

TUBE COLOR CODING		
ACTIVE LINE TYPE	COLOR	CIRCUIT
---	BLACK	ACCESSOIRES

NUMEROTATION RANGE:	1000 @ 1199
LAST NUMBER USED:	1000
UNUSED NUMBERS:	.

LEGEND:	
"SER": SERVICE	"RES-1": SERVICE TANK
"EM": EMERGENCY	"P": PRESSURE
"EXH": EXHAUST	"A": ACCESSORY
"BAL": BALANCE	"D": DELIVERY
	"S": SUPPLY
	"PT": PILOT
	"R": DRAIN
	"S": SOLENOID
	"SP": SPRING

THIS DOCUMENT IS THE EXCLUSIVE PROPERTY OF PREVOST CAR INC. STE-CLAUDE, QUE., AND MAY NOT BE USED, OR REPRODUCED, NOR ITS CONTENT OR PART THERE OF DISCLOSED TO OTHERS BY ANY PERSON OR COMPANY SAVE WITH THE EXPRESS CONSENT IN WRITING FROM PREVOST CAR INC.

B	2015/01	O.C. #2013172	Rob.
A	2013/06	LANCE OC #2012125	Rob.
REV	DATE	DESCRIPTION	BY
GEN. TECH:	Rob.	DATE:	2013/06
GENERAL TOL.	ECHELLE: N/A		PODS: M.J.H.
mm ± N/A	deg ± N/A	REF. DRAWING: D140385SP1	
MATERIAL:	INSTALLATION		
FINISH:	N/A		
REF.:	VIP SUSP. INDEPENDANTE		
TITLE:	SPECIAL OPTION AIR HORN		
PART NUMBER:	D140408 SP1		CAD

PREVOST

Pneumatic diagram

PNEUMATIC DIAGRAMS H3-45 VIP

NO:	D140408P0	REVISION :	F
-----	------------------	------------	----------

EFF. OC#	2018011	PRIOR TO OC#	
EFF. VEH#	#K-0369	PRIOR TO VEH#	

DR.	R. Bouillon	date	2018-03-30
CHK	Marc-Jose Handfield	appr	Marc-José Handfield

REV.	DATE	DESCRIPTION	PAGE	BY	CHK.	APPR.
A	2013-09-13	H3-45 VIP, New platform, rear sub-frame, Independent Front Suspension. Pre-Production Vehicles #E-2524 & #E-2533 Production Vehicle #E-2541	-	Rob.	M.J.H.	M.J.H.
B	2015-01-21	H3-45 VIP, New front pneumatic unit, OC #2013172. Production Vehicle #F-2929	P.1,2,3,4,5, 6,7,SP1	Rob.	M.J.H.	M.J.H.
C	2015-06-19	Add a muffler on the heater water valve who replaces 6 mm OD tube exhaust. OC #2015028.	P.1	Rob.	M.J.H.	M.J.H.
D	2016-10-31	Pneumatic lock cylinder on front right slide-out removed Preliminary vehicles: #H-3477, #H-3543, #H-3567, #H-3579 & #3609 Production Vehicle #H-3645 OC #2015084.	P.0, P.5 & P.6	Rob.	M.J.H.	M.J.H.
E	2017-09-29	Come back with exhaust tube 6 mm OD natural white color, On the heater water valve, remove muffler. OC #2015092. Production Vehicle VIP H3-45 #J-0041.	P.1	Rob.	Rob.	M.J.H.
F	2018-03-30	Add new TCM Allison module and R.E.L.S. Reduce Engine Load at Stop OC #2018011, Production vehicle #K-0369	P.7	Rob.	Rob.	M.J.H.

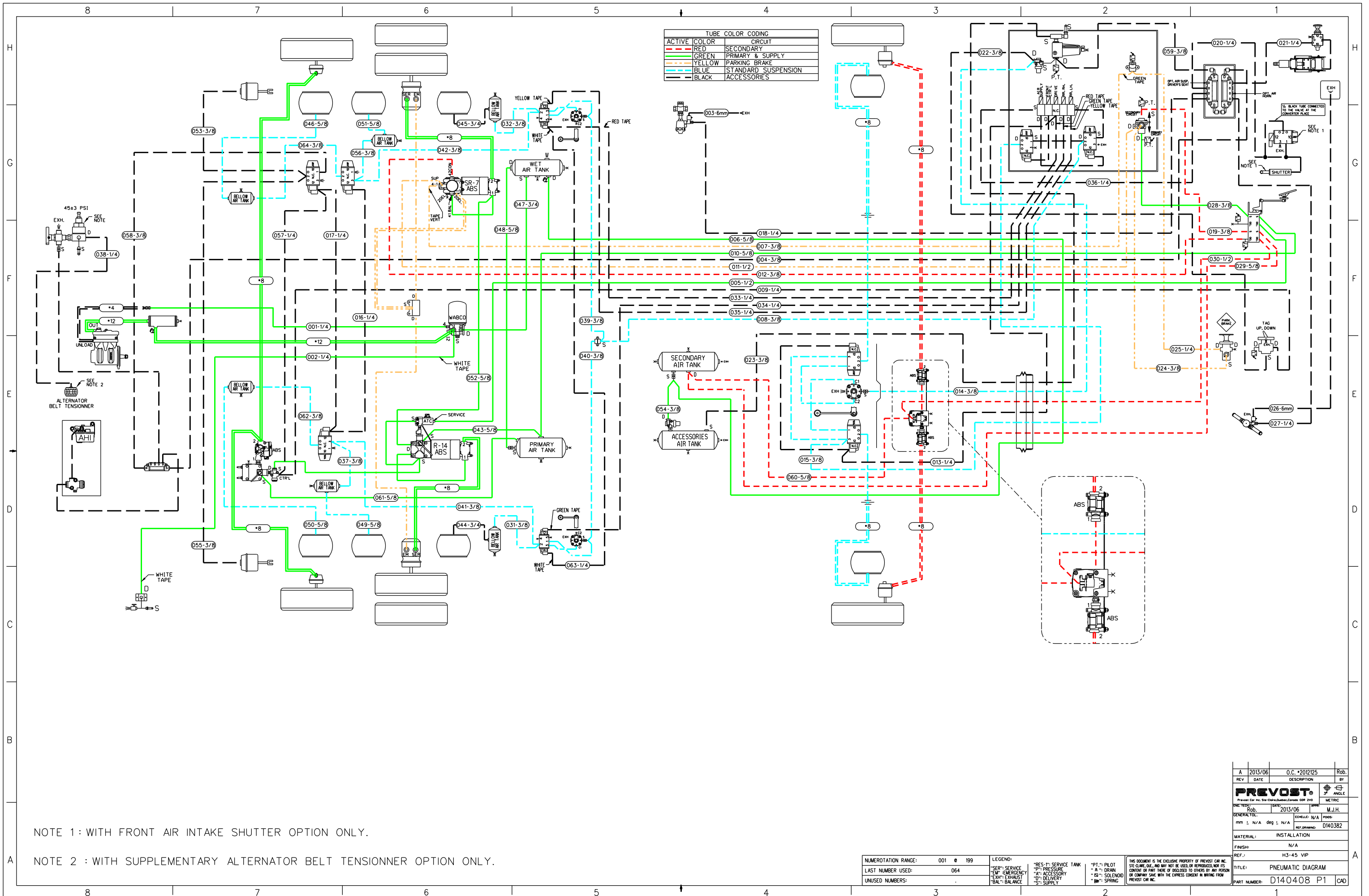

NOTE 1 : WITH FRONT AIR INTAKE SHUTTER OPTION ONLY.

NOTE 2 : WITH SUPPLEMENTARY ALTERNATOR BELT TENSIONNER OPTION ONLY.

NUMERATION RANGE:	001 @ 199	LEGEND:	"RES-": SERVICE TANK	"P.T.": PILOT	THIS DOCUMENT IS THE EXCLUSIVE PROPERTY OF PREVOST CAR INC. NO PART OF THIS DOCUMENT IS TO BE REPRODUCED OR TRANSMITTED IN ANY FORM OR BY ANY MEANS, ELECTRONIC OR MECHANICAL, WITHOUT THE EXPRESS WRITTEN PERMISSION OF PREVOST CAR INC.
LAST NUMBER USED:	064	"SER-": SERVICE	"P-": PRESSURE	"A.": DRAIN	
UNUSED NUMBERS:		"EM-": EMERGENCY	"AN-": ACCESSORY	"S-": SOLENOID	
		"EXH-": EXHAUST	"D-": DELIVERY	"SP-": SPRING	

REV	DATE	DESCRIPTION	BY
A	2013/06	O.C. *2012125	Rob.
PREVOST			
Prevost Car Inc. 554-4000, Québec, Canada G0R 2V0			
DATE	2013/06	DRW	M.J.H.
GENERAL TOL.	mm ± N/A	deg ± N/A	POSS
MATERIAL:	INSTALLATION		
FINISH:	N/A		
REF.:	H3-45 VIP		
TITLE:	PNEUMATIC DIAGRAM		
PART NUMBER:	D140408 P1		

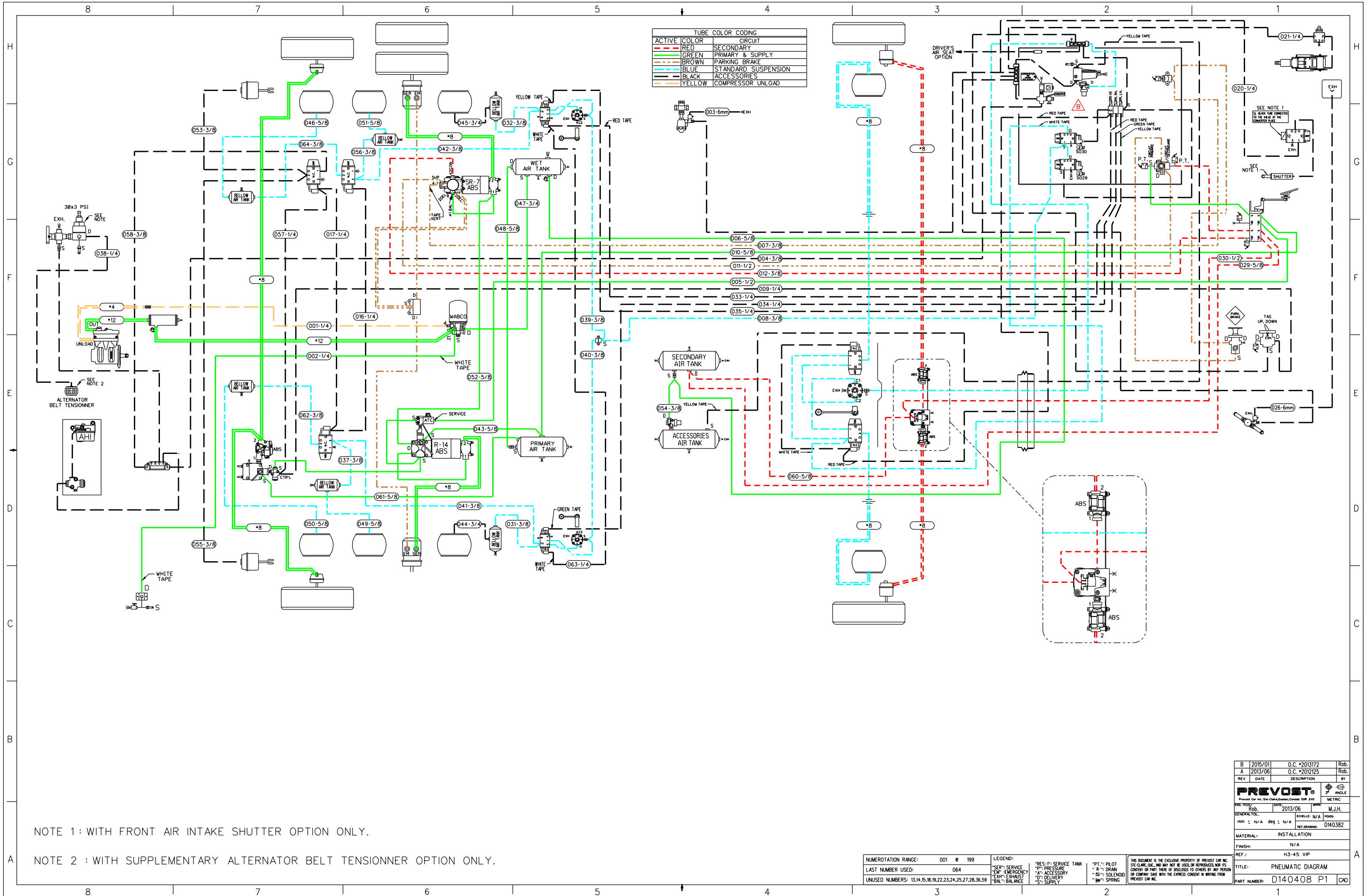

ACTIVE	COLOR	CIRCUIT
—	RED	SECONDARY
—	GREEN	PRIMARY & SUPPLY
—	BROWN	PARKING BRAKE
—	BLUE	STANDARD SUSPENSION
—	BLACK	ACCESSORIES
—	YELLOW	COMPRESSOR UNLOAD

NOTE 1 : WITH FRONT AIR INTAKE SHUTTER OPTION ONLY.

NOTE 2 : WITH SUPPLEMENTARY ALTERNATOR BELT TENSIONNER OPTION ONLY.

NUMEROTATION RANGE:	001 0 199
LAST NUMBER USED:	064
UNUSED NUMBERS:	13,14,15,18,19,22,23,24,25,27,28,36,59

LEGEND:	RES-P: SERVICE TANK
SER: SERVICE	P: PRESSURE
EM: EMERGENCY	A: ACCESSORY
EXH: EXHAUST	S: SOLENOID
BAL: BALANCE	SU: SUPPLY

*PT: PILOT
 *A: DRAIN
 *S: SOLENOID
 *SU: SPRING

THIS DOCUMENT IS THE EXCLUSIVE PROPERTY OF PREVOST CAR INC. SITE-CLARE, Q.C. AND MAY NOT BE USED OR REPRODUCED, NOR ITS CONTENT OR PART THERE OF DISCLOSED TO OTHERS BY ANY PERSON OR COMPANY SAME WITH THE EXPRESS CONSENT IN WRITING FROM PREVOST CAR INC.

B	2015/01	O.C. #2013172	Rob.
A	2013/06	O.C. #2012125	Rob.
REV	DATE	DESCRIPTION	BY
PREVOST			
Prevost Car Inc. Ste-Clair, Québec, Canada Q2R 2Y0			
ENG. TECH:	Rob.	DATE:	2013/06
GENERAL VOL.		ECHELLE:	N/A
mm	1/8" = 1" deg	POISS:	
MATERIAL:	INSTALLATION		
FINISH:	N/A		
REF.:	H3-45 VIP		
TITLE:	PNEUMATIC DIAGRAM		
PART NUMBER:	D140408 P1 CAD		

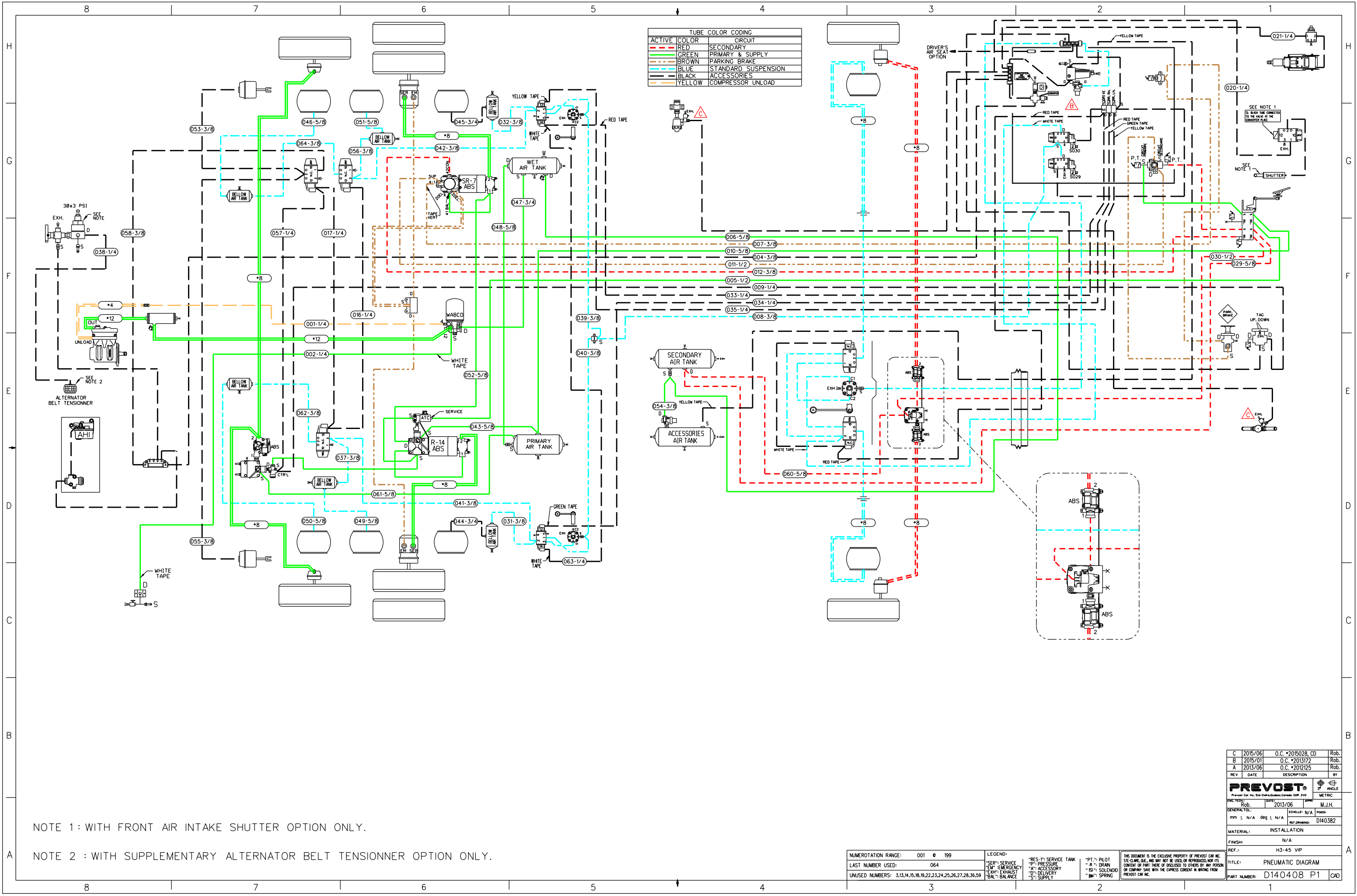

NOTE 1 : WITH FRONT AIR INTAKE SHUTTER OPTION ONLY.

NOTE 2 : WITH SUPPLEMENTARY ALTERNATOR BELT TENSIONNER OPTION ONLY.

NUMEROTATION RANGE:	001 - 099	LEGEND:	*RES-1: SERVICE TANK *P: PRESSURE *EM: EMERGENCY *A: ACCESSORY *EX: EXHAUST *DEL: DELIVERY *S: SUPPLY	*PT-1: PILOT *A: DRAIN *S: SOLENOID *SP: SPRING	THIS DOCUMENT IS THE EXCLUSIVE PROPERTY OF PREVOST CAR INC. SITE CLARE, QUE., AND MAY NOT BE USED OR REPRODUCED, NOR ITS CONTENT OR PART THEREOF, DISCLOSED TO OTHERS BY ANY PERSON OR COMPANY, SAVE WITH THE EXPRESS CONSENT IN WRITING FROM PREVOST CAR INC.
LAST NUMBER USED:	064				
UNUSED NUMBERS:	3,13,14,15,18,19,22,23,24,25,26,27,28,36,59				

C	2015/06	O.C. *2015028, CD	Rob.
B	2015/01	O.C. *2013172	Rob.
A	2013/06	O.C. *2012125	Rob.
REV	DATE	DESCRIPTION	BY
PREVOST			
PROJECT:	Rob.	DATE:	2013/06
GENERAL:		SCALE:	N/A
MATERIAL:	INSTALLATION		
FINISH:	N/A		
REF.:	H3-45 VIP		
TITLE:	PNEUMATIC DIAGRAM		
PART NUMBER:	D140408 P1 CAD		

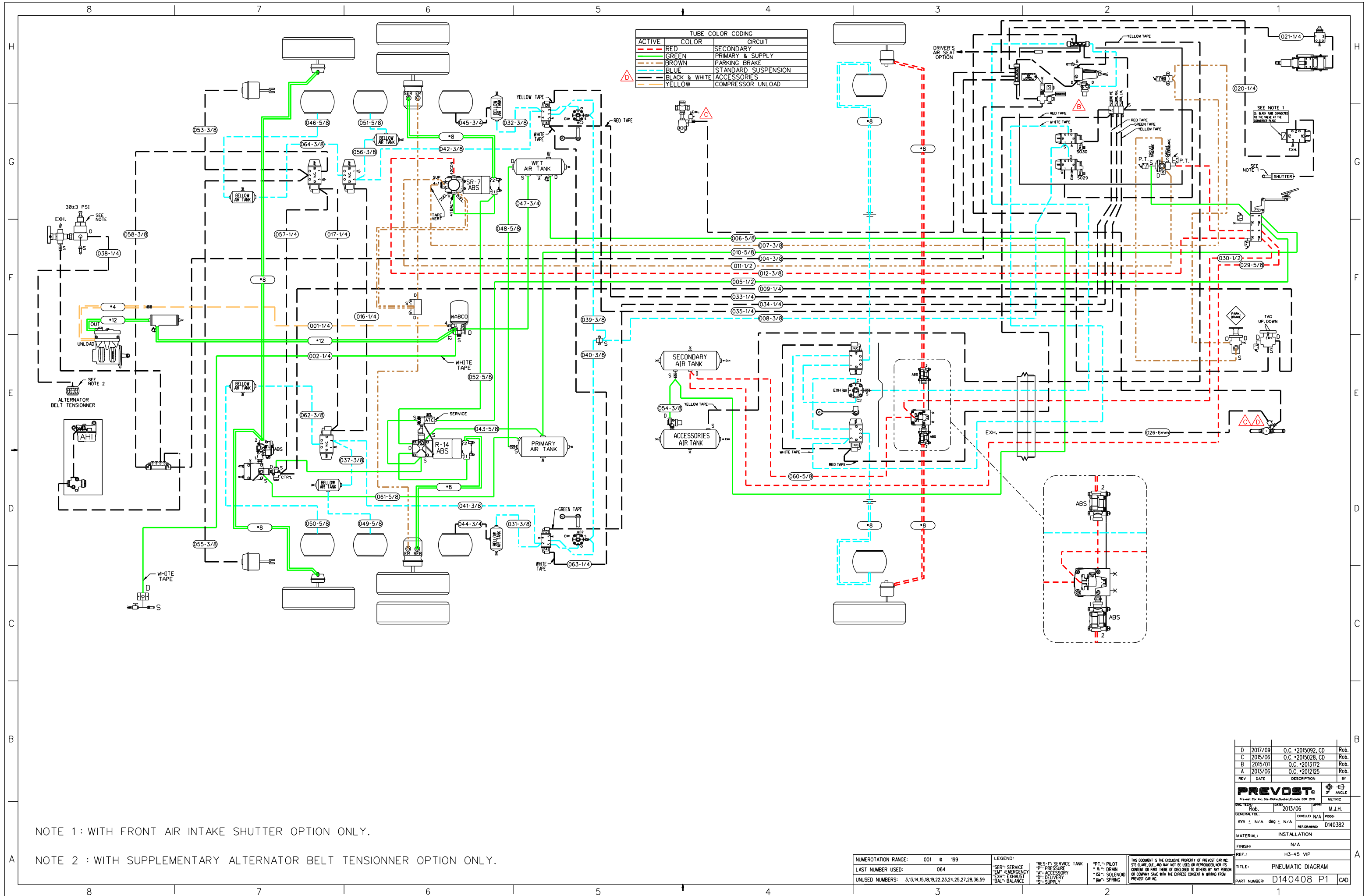

NOTE 1 : WITH FRONT AIR INTAKE SHUTTER OPTION ONLY.

NOTE 2 : WITH SUPPLEMENTARY ALTERNATOR BELT TENSIONNER OPTION ONLY.

D	2017/09	O.C.*2015092, CD	Rob.
C	2015/06	O.C.*2015028, CD	Rob.
B	2015/01	O.C.*2013172	Rob.
A	2013/06	O.C.*2012125	Rob.
REV	DATE	DESCRIPTION	BY
PREVOST			
PROJECT	DATE	APPV	M.J.H.
GENERAL	ECHELLE: N/A	POSD	
MATERIAL:	INSTALLATION		
FINISH:	N/A		
REF.:	H3-45 VIP		
TITLE:	PNEUMATIC DIAGRAM		
PART NUMBER:	D140408 P1		

NUMEROTATION RANGE:	001 @ 199	LEGEND:	"RES-": SERVICE TANK	"PT-": PILOT	THIS DOCUMENT IS THE EXCLUSIVE PROPERTY OF PREVOST CAR INC. STE-CLAUDE, QUE., AND MAY NOT BE USED OR REPRODUCED, NOR ITS CONTENT OR PART THERE OF, DISCLOSED TO OTHERS BY ANY PERSON OR COMPANY, SAVE WITH THE EXPRESS CONSENT IN WRITING FROM PREVOST CAR INC.
LAST NUMBER USED:	064	"SER-": SERVICE	"P-": PRESSURE	"A-": AIR	
UNUSED NUMBERS:	3,13,14,15,18,19,22,23,24,25,27,28,36,59	"EM-": EMERGENCY	"A-": ACCESSORY	"S-": SOLENOID	
		"EX-": EXHAUST	"BAL-": BALANCE	"SP-": SPRING	

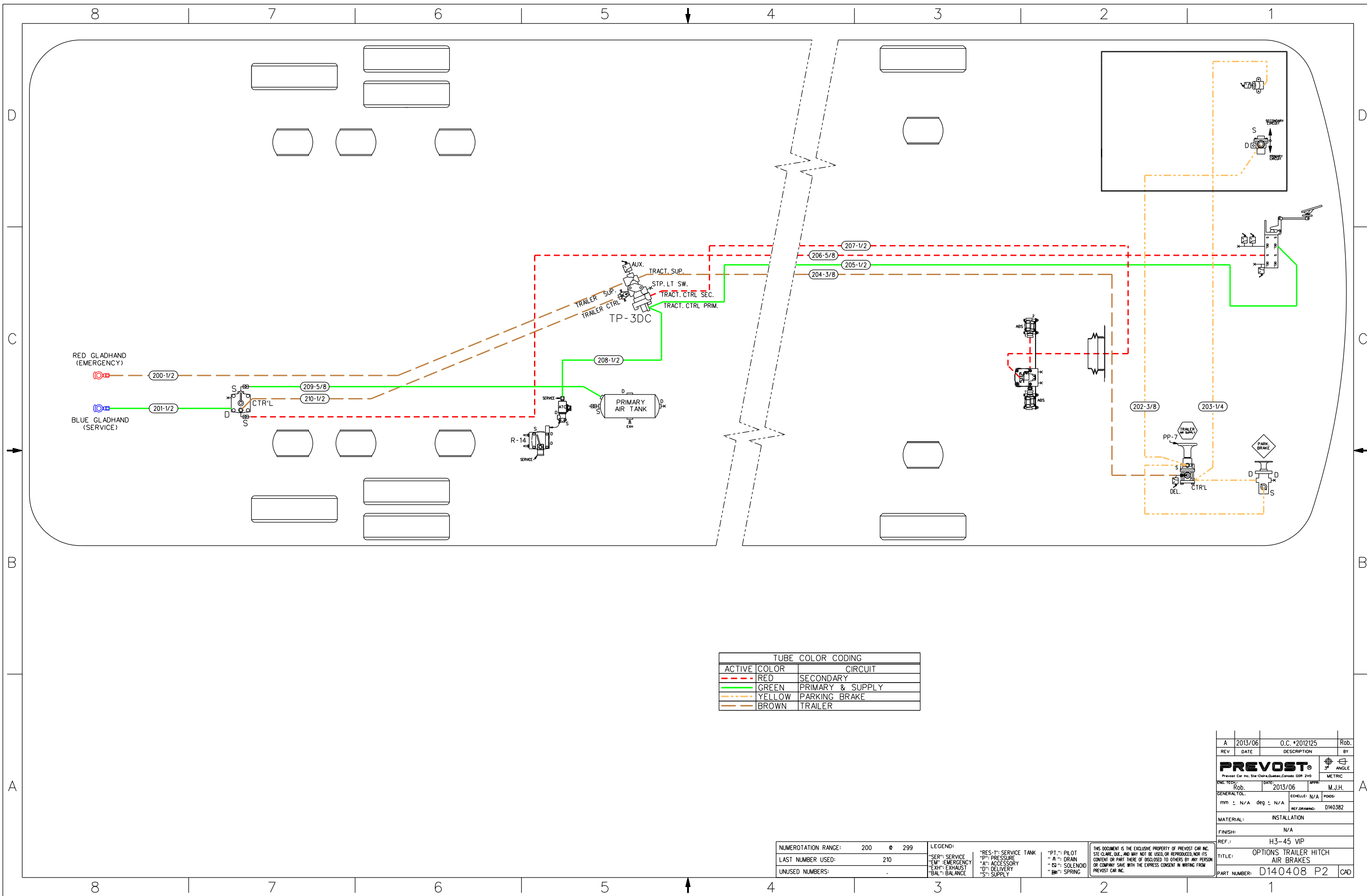

TUBE COLOR CODING		
ACTIVE	COLOR	CIRCUIT
- - -	RED	SECONDARY
—	GREEN	PRIMARY & SUPPLY
- - -	YELLOW	PARKING BRAKE
- - -	BROWN	TRAILER

NUMERATION RANGE:	200 e 299
LAST NUMBER USED:	210
UNUSED NUMBERS:	.

LEGEND:	"RES-1": SERVICE TANK "SER-1": SERVICE "EM": EMERGENCY "EXH": EXHAUST "BAL": BALANCE	"P": PRESSURE "A": ACCESSORY "SI": SOLENOID "S": SUPPLY	"PT.": PILOT "A": DRAIN "S": SPRING
---------	--------------------------------------------------------------------------------------------------	------------------------------------------------------------------	-------------------------------------------

THIS DOCUMENT IS THE EXCLUSIVE PROPERTY OF PREVOST CAR INC. STE-CLAUDE, QUE., AND MAY NOT BE USED, OR REPRODUCED, NOR ITS CONTENT OR PART THEREOF DISCLOSED TO OTHERS BY ANY PERSON OR COMPANY SAVE WITH THE EXPRESS CONSENT IN WRITING FROM PREVOST CAR INC.

REV	DATE	DESCRIPTION	BY
A	2013/06	O.C. #2012125	Rob.
PREVOST			
Prevost Car Inc. Ste-Clau. Quebec, Canada G0R 2V0			
ENG. TECH:	DATE:	APPR:	
Rob.	2013/06	M.J.H.	
GENERAL TOL:	mm ± N/A	deg ± N/A	PODS: REF. DRAWING: 0140382
MATERIAL: INSTALLATION			
FINISH: N/A			
REF.: H3-45 VIP			
TITLE: OPTIONS TRAILER HITCH AIR BRAKES			
PART NUMBER: D140408 P2 CAD			

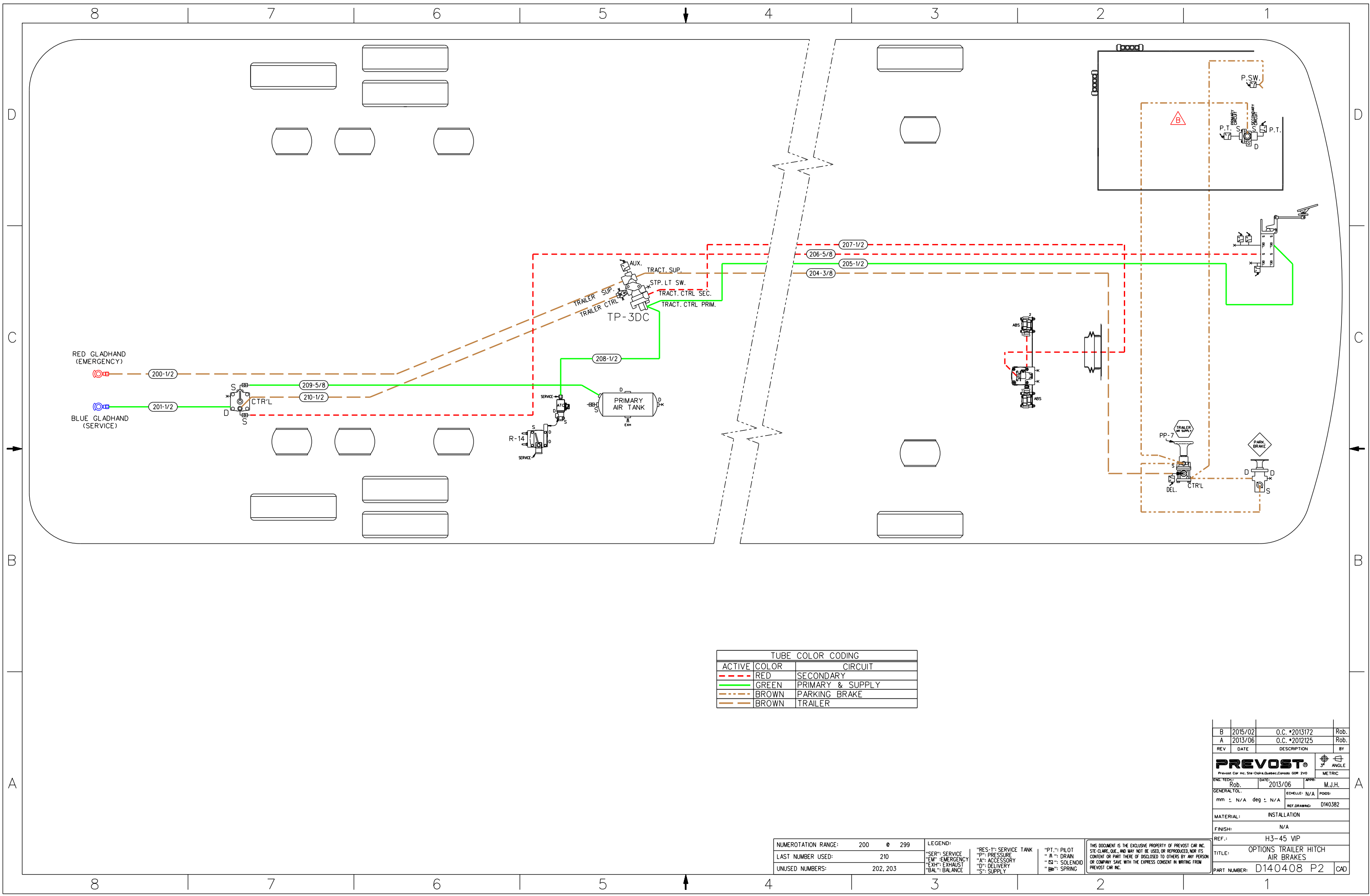

ACTIVE	COLOR	CIRCUIT
- - -	RED	SECONDARY
—	GREEN	PRIMARY & SUPPLY
- - -	BROWN	PARKING BRAKE
- - -	BROWN	TRAILER

NUMEROTATION RANGE:	200	299
LAST NUMBER USED:	210	
UNUSED NUMBERS:	202, 203	

LEGEND:	"RES-1": SERVICE TANK	"PT-1": PILOT
"SER": SERVICE	"P": PRESSURE	"A": DRAIN
"EM": EMERGENCY	"A": ACCESSORY	"S": SOLENOID
"EXH": EXHAUST	"D": DELIVERY	"S": SPRING
"BAL": BALANCE	"S": SUPPLY	

THIS DOCUMENT IS THE EXCLUSIVE PROPERTY OF PREVOST CAR INC. STE-CLAUDE, QUE. AND MAY NOT BE USED, OR REPRODUCED, FOR ITS CONTENT OR PART THERE OF DISCLOSED TO OTHERS BY ANY PERSON OR COMPANY SAVE WITH THE EXPRESS CONSENT IN WRITING FROM PREVOST CAR INC.

REV	DATE	DESCRIPTION	BY
B	2015/02	O.C. *2013172	Rob.
A	2013/06	O.C. *2012125	Rob.
PREVOST			
Prevost Car Inc. Ste-Claude, Quebec, Canada GOR 2V0			
ENG. TITLES:	DATE:	APPR:	
Rob.	2013/06	M.J.H.	
GENERAL TOL.	EDHELLE:	POSS:	
mm ± N/A deg ± N/A	N/A		
REF. DRAWING:	D140382		
MATERIAL:	INSTALLATION		
FINISH:	N/A		
REF.:	H3-45 VIP		
TITLE:	OPTIONS TRAILER HITCH AIR BRAKES		
PART NUMBER:	D140408 P2	CAD	

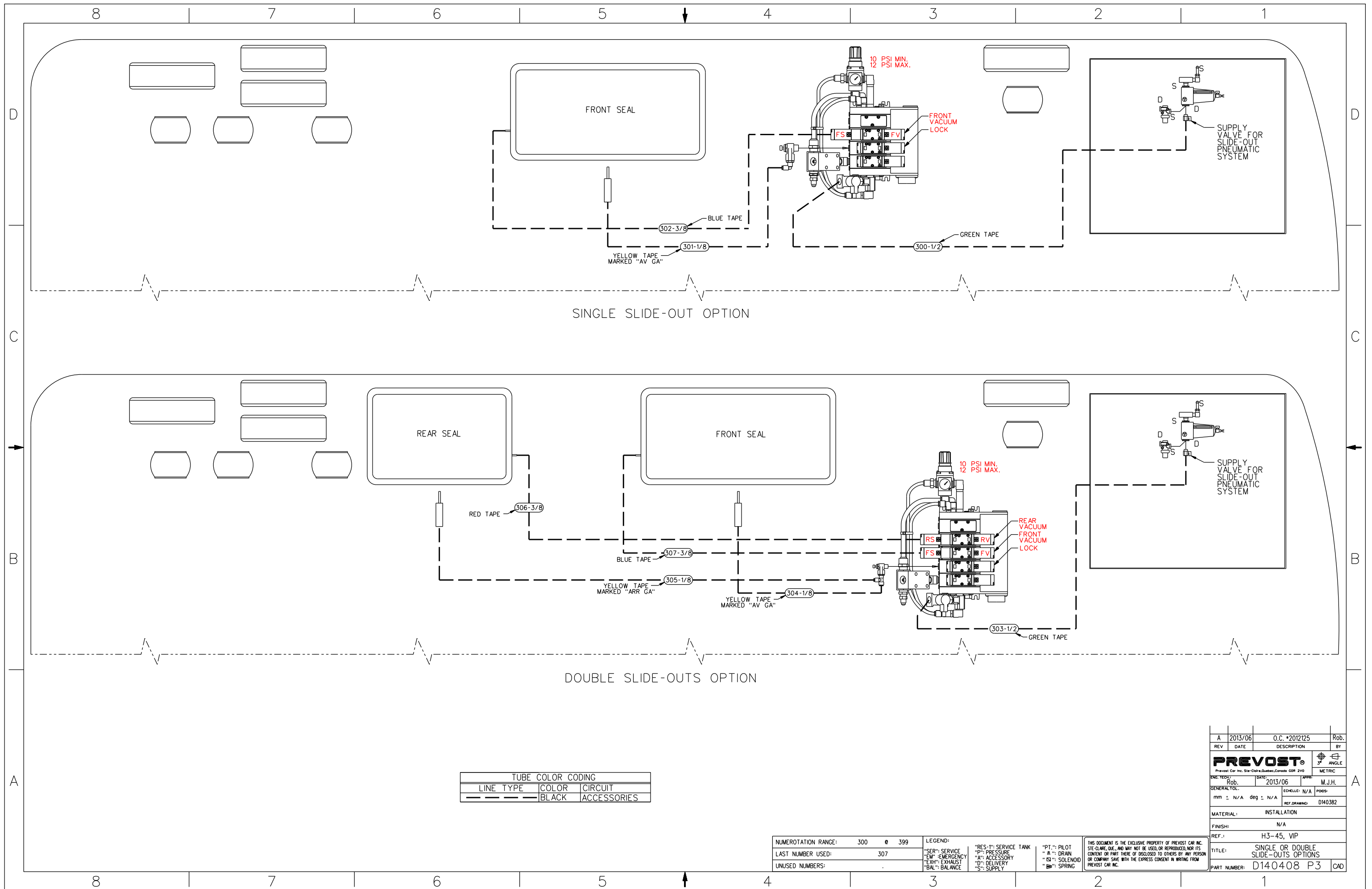

SINGLE SLIDE-OUT OPTION

DOUBLE SLIDE-OUTS OPTION

TUBE COLOR CODING		
LINE TYPE	COLOR	CIRCUIT
---	BLACK	ACCESSORIES

NUMEROTATION RANGE:	300 @ 399	LEGEND:	"RES-": SERVICE TANK	"PT-": PILOT
LAST NUMBER USED:	307	"SER-": SERVICE	"P-": PRESSURE	"A-": DRAIN
UNUSED NUMBERS:	.	"EM-": EMERGENCY	"A-": ACCESSORY	"S-": SOLENOID
		"EX-": EXHAUST	"D-": DELIVERY	"S-": SPRING
		"BAL-": BALANCE	"S-": SUPPLY	

THIS DOCUMENT IS THE EXCLUSIVE PROPERTY OF PREVOST CAR INC. SITE-CLAMP, QUIL, AND MAY NOT BE USED, OR REPRODUCED, NOR ITS CONTENT OR PART THERE OF DISCLOSED TO OTHERS BY ANY PERSON OR COMPANY SAVE WITH THE EXPRESS CONSENT IN WRITING FROM PREVOST CAR INC.

REV	DATE	DESCRIPTION	BY
A	2013/06	O.C. #2012125	Rob.
PREVOST			
Prevost Car Inc. Ste-Clotilde, Quebec, Canada G0R 2V0			
ENG. TECH:	DATE:	APPR:	
Rob.	2013/06	M.J.H.	
GENERAL TOL.	mm ± N/A	deg ± N/A	PODS:
			REF. DRAWING: D140382
MATERIAL:	INSTALLATION		
FINISH:	N/A		
REF.:	H3-45, VIP		
TITLE:	SINGLE OR DOUBLE SLIDE-OUTS OPTIONS		
PART NUMBER:	D140408 P3 CAD		

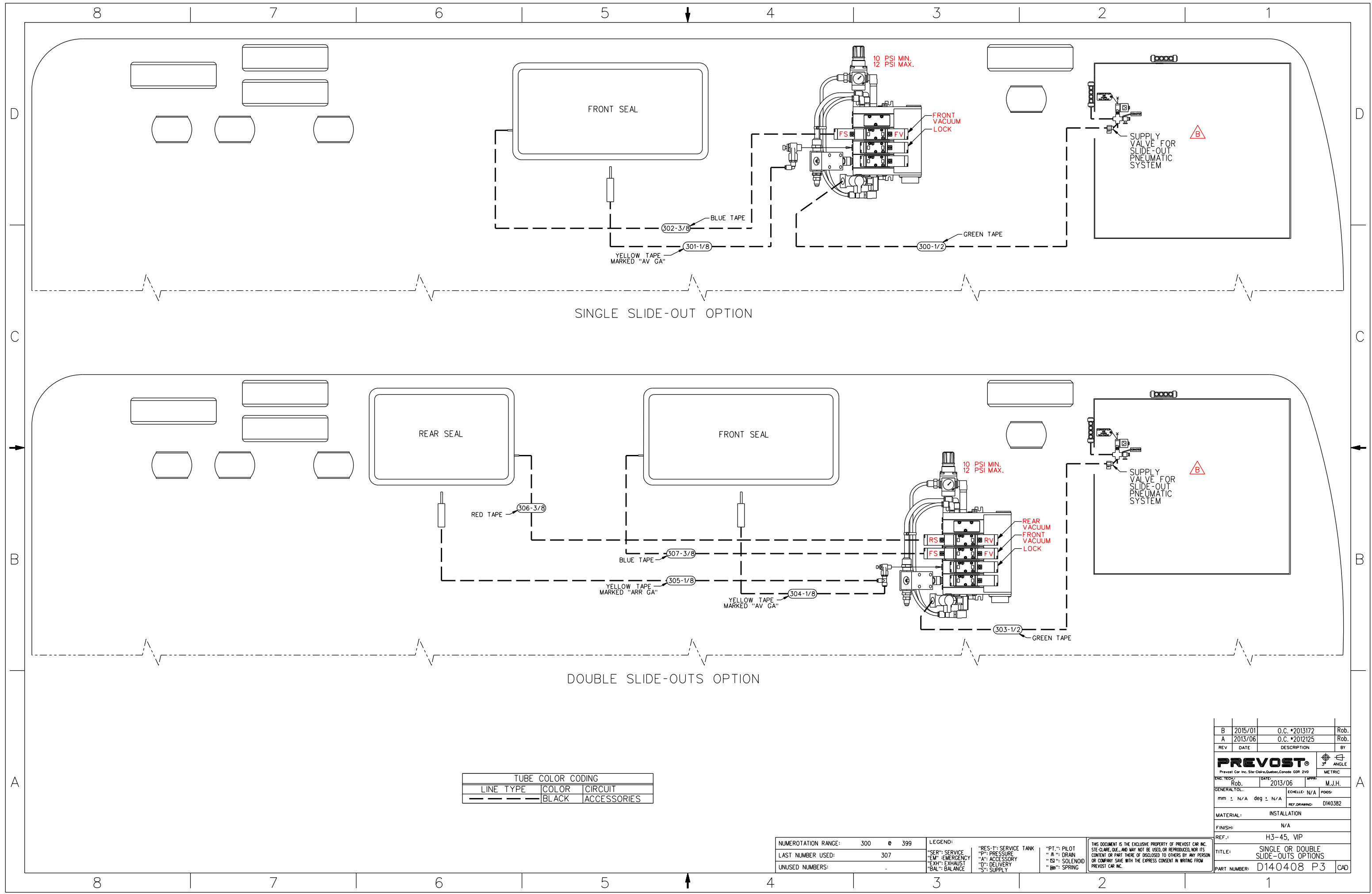

SINGLE SLIDE-OUT OPTION

DOUBLE SLIDE-OUTS OPTION

TUBE COLOR CODING		
LINE TYPE	COLOR	CIRCUIT
---	---	BLACK
---	---	ACCESSORIES

NUMEROTATION RANGE:	300 @ 399
LAST NUMBER USED:	307
UNUSED NUMBERS:	

LEGEND:	"RES-1": SERVICE TANK	"PT-1": PILOT
"SER-1": SERVICE	"P-1": PRESSURE	"A-1": DRAIN
"EM-1": EMERGENCY	"A-2": ACCESSORY	"S-1": SOLENOID
"EXH-1": EXHAUST	"D-1": DELIVERY	"SP-1": SPRING
"BAL-1": BALANCE	"S-2": SUPPLY	

THIS DOCUMENT IS THE EXCLUSIVE PROPERTY OF PREVOST CAR INC. SITE-CARE ONLY, AND MAY NOT BE USED, OR REPRODUCED, FOR ITS CONTENT OR PART THERE OF DISCLOSED TO OTHERS BY ANY PERSON OR COMPANY SAVE WITH THE EXPRESS CONSENT IN WRITING FROM PREVOST CAR INC.

REV	DATE	DESCRIPTION	BY
B	2015/01	O.C. #2013172	Rob.
A	2013/06	O.C. #2012125	Rob.
PREVOST <small>Prevost Car Inc. Ste-Claire, Quebec, Canada G0R 2Y0</small>			
ENC. TECH:	Rob.	DATE: 2013/06	APPR: M.J.H.
GENERAL TOL:	mm : N/A	deg : N/A	SCALE: N/A
FINISH:	N/A		
MATERIAL:	INSTALLATION		
REF.:	H3-45, VIP		
TITLE:	SINGLE OR DOUBLE SLIDE-OUTS OPTIONS		
PART NUMBER:	D140408 P3 CAD		

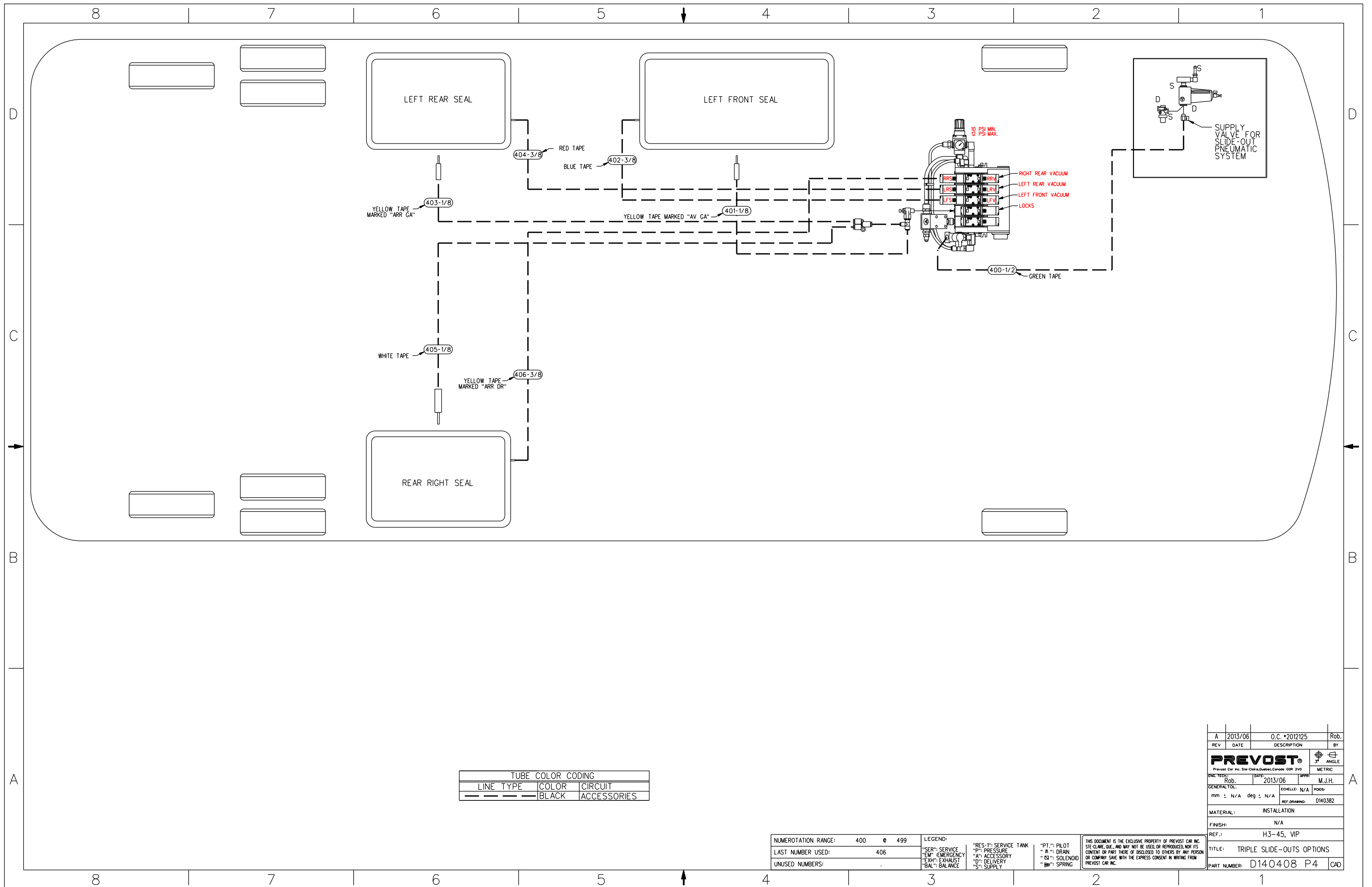

TUBE COLOR CODING			
LINE TYPE	COLOR	CIRCUIT	
---	BLACK	ACCESSORIES	

NUMEROTATION RANGE:	400 @ 499
LAST NUMBER USED:	406
UNUSED NUMBERS:	.

LEGEND:	
"SER": SERVICE TANK	"PT.": PILOT
"EM": EMERGENCY	"P": PRESSURE
"EXH": EXHAUST	"A": ACCESSORY
"BAL": BALANCE	"D": DELIVERY
	"S": SUPPLY
	"SOL": SOLENOID
	"SPR": SPRING

THIS DOCUMENT IS THE EXCLUSIVE PROPERTY OF PREVOST CAR INC. SITE CLARE, QUE., AND MAY NOT BE USED, OR REPRODUCED, NOR ITS CONTENT OR PART THERE OF, DISCLOSED TO OTHERS BY ANY PERSON OR COMPANY SAVE WITH THE EXPRESS CONSENT IN WRITING FROM PREVOST CAR INC.

REV	DATE	DESCRIPTION	Rob.	BY
A	2013/06	O.C. *2012125		
ENG. TECH:	DATE:	APPR:	METRIC	
Rob.	2013/06	M.J.H.		
GENERAL TOL.	ECHELLE: N/A	PODS:		
mm ± N/A	deg ± N/A	REF. DRAWING: D140382		
MATERIAL:	INSTALLATION			
FINISH:	N/A			
REF.:	H3-45, VIP			
TITLE:	TRIPLE SLIDE-OUTS OPTIONS			
PART NUMBER:	D140408 P4			CAD

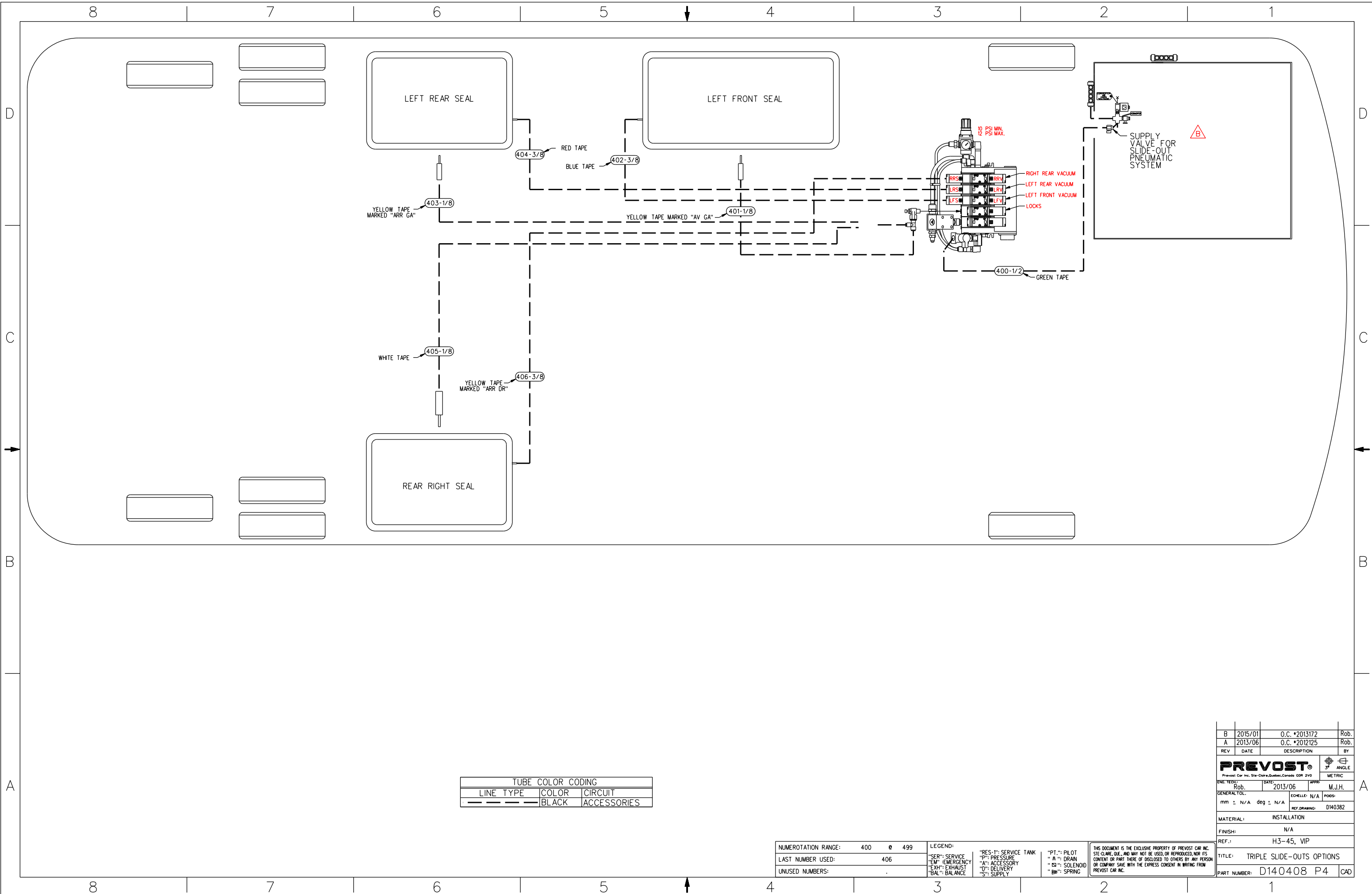

TUBE COLOR CODING		
LINE TYPE	COLOR	CIRCUIT
---	BLACK	ACCESSORIES

NUMEROTATION RANGE:	400 @ 499
LAST NUMBER USED:	406
UNUSED NUMBERS:	.

LEGEND:	"RES-1": SERVICE TANK	"PT.": PILOT
"SER": SERVICE	"P": PRESSURE	"D": DRAIN
"EM": EMERGENCY	"A": ACCESSORY	"S": SOLENOID
"EXH": EXHAUST	"D": DELIVERY	"SP": SPRING
"BAL": BALANCE	"S": SUPPLY	

THIS DOCUMENT IS THE EXCLUSIVE PROPERTY OF PREVOST CAR INC. STE-CLAUDE, QUE., AND MAY NOT BE USED, OR REPRODUCED, NOR ITS CONTENT OR PART THEREOF DISCLOSED TO OTHERS BY ANY PERSON OR COMPANY WITHOUT THE EXPRESS CONSENT IN WRITING FROM PREVOST CAR INC.

B	2015/01	O.C. #2013172	Rob.
A	2013/06	O.C. #2012125	Rob.
REV	DATE	DESCRIPTION	BY
PREVOST			
Prevost Car Inc. Ste-Clau. Quebec, Canada G9R 2V0			
ENC. TECH:	DATE:	APPR:	
Rob.	2013/06	M.J.H.	
GENERAL TOL.	mm ± N/A	deg ± N/A	PODS:
REF. DRAWING: D140382			
MATERIAL: INSTALLATION			
FINISH: N/A			
REF.: H3-45, VIP			
TITLE: TRIPLE SLIDE-OUTS OPTIONS			
PART NUMBER: D140408 P4 CAD			

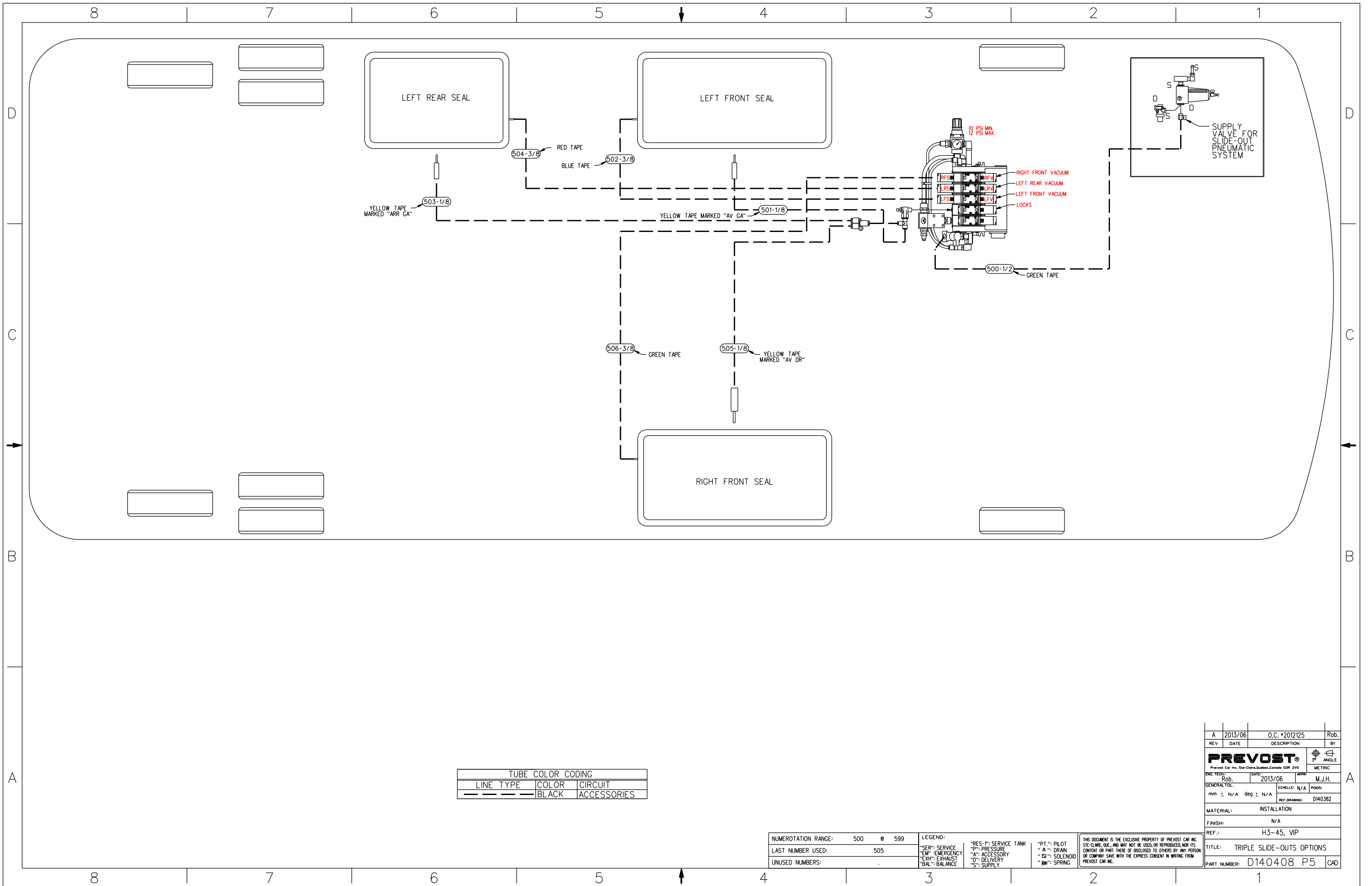

TUBE COLOR CODING		
LINE TYPE	COLOR	CIRCUIT
---	BLACK	ACCESSORIES

NUMEROTATION RANGE:	500	599
LAST NUMBER USED:	505	
UNUSED NUMBERS:		

LEGEND:	"RES-1": SERVICE TANK	"PT.": PILOT
"SER": SERVICE	"P": PRESSURE	"A": DRAIN
"EM": EMERGENCY	"A": ACCESSORY	"S": SOLENOID
"EXH": EXHAUST	"D": DELIVERY	"SP": SPRING
"BAL": BALANCE	"S": SUPPLY	

THIS DOCUMENT IS THE EXCLUSIVE PROPERTY OF PREVOST CAR INC. SITE CLARE, Q.C., AND MAY NOT BE USED OR REPRODUCED NOR ITS CONTENT OR PART THERE OF DISCLOSED TO OTHERS BY ANY PERSON OR COMPANY SAVE WITH THE EXPRESS CONSENT IN WRITING FROM PREVOST CAR INC.

REV	A	2013/06	O.C. *2012125	Rob.
DATE			DESCRIPTION	BY
PREVOST Prevost Car Inc. Ste-Clair, Québec, Canada G0R 2V0				METRIC 3 rd ANGLE
ENG. TECH:	Rob.	DATE:	2013/06	APPR:
GENERAL TOL:		ECHELLE:	N/A	POSS:
mm ± N/A	deg ± N/A	REF. DRAWING:	D140382	
MATERIAL:	INSTALLATION			
FINISH:	N/A			
REF.:	H3-45, VIP			
TITLE:	TRIPLE SLIDE-OUTS OPTIONS			
PART NUMBER:	D140408	P5	CAD	

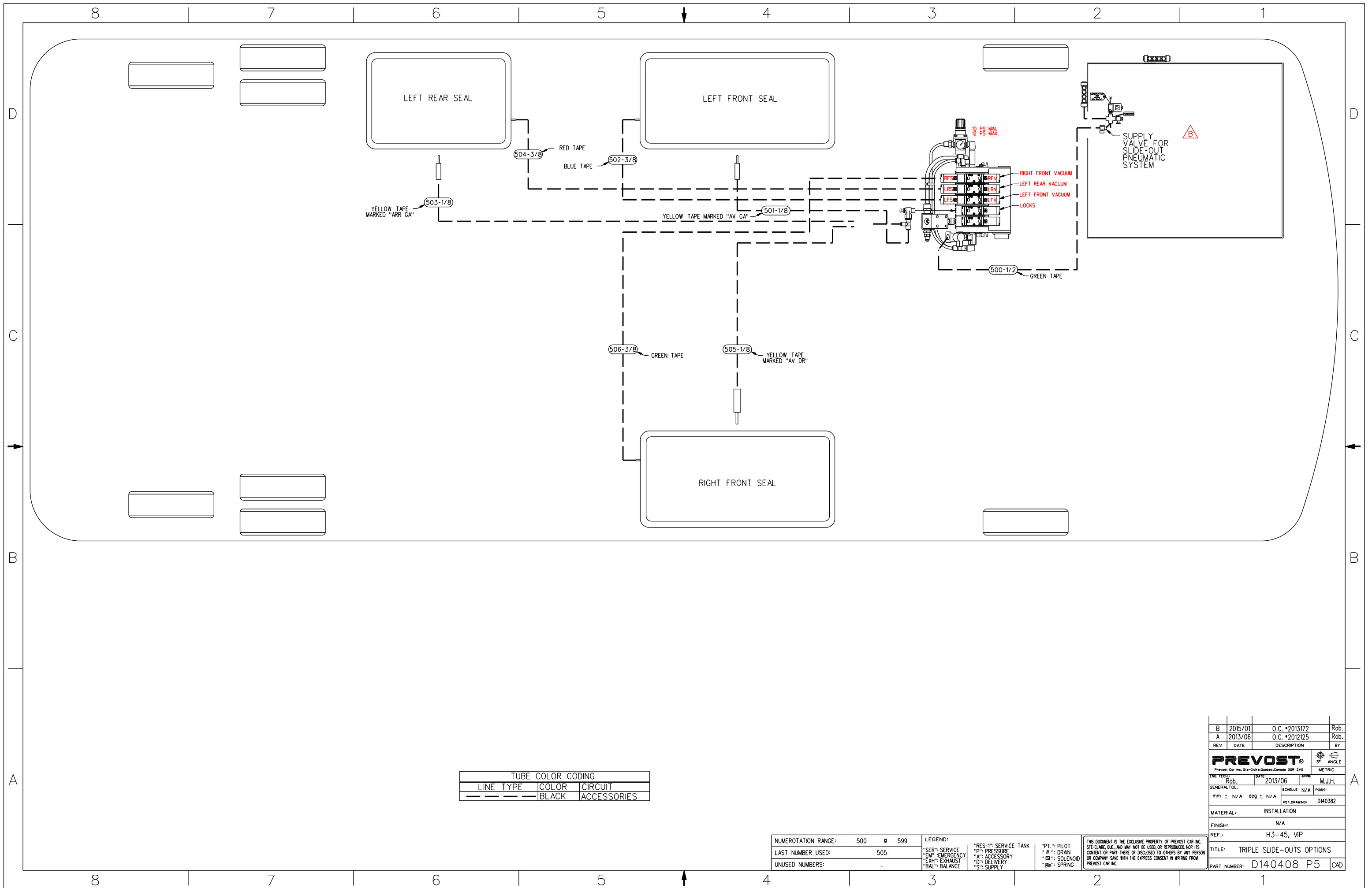

TUBE COLOR CODING		
LINE TYPE	COLOR	CIRCUIT
---	---	BLACK
---	---	ACCESSORIES

NUMEROTATION RANGE:	500 @ 599
LAST NUMBER USED:	505
UNUSED NUMBERS:	.

LEGEND:	"RES-": SERVICE TANK	"PT-": PILOT
"SER-": SERVICE	"P-": PRESSURE	"D-": DRAIN
"EM-": EMERGENCY	"A-": ACCESSORY	"S-": SOLENOID
"EXH-": EXHAUST	"D-": DELIVERY	"SP-": SPRING
"BAL-": BALANCE	"S-": SUPPLY	

THIS DOCUMENT IS THE EXCLUSIVE PROPERTY OF PREVOST CAR INC. SITE-CLARE, QUE., AND MAY NOT BE USED, OR REPRODUCED, NOR ITS CONTENT OR PART THEREOF DISCLOSED TO OTHERS BY ANY PERSON OR COMPANY SAVE WITH THE EXPRESS CONSENT IN WRITING FROM PREVOST CAR INC.

REV	DATE	DESCRIPTION	BY
B	2015/01	O.C. *2013172	Rob.
A	2013/06	O.C. *2012125	Rob.
ENG. TECH:	DATE:	APPR:	
Rob.	2013/06	M.J.H.	
GENERAL TOL:	ECHELLE: N/A	PODS:	
mm ± N/A	deg ± N/A	REF. DRAWING: D140382	
MATERIAL:	INSTALLATION		
FINISH:	N/A		
REF.:	H3-45, VIP		
TITLE:	TRIPLE SLIDE-OUTS OPTIONS		
PART NUMBER:	D140408 P5	CD	

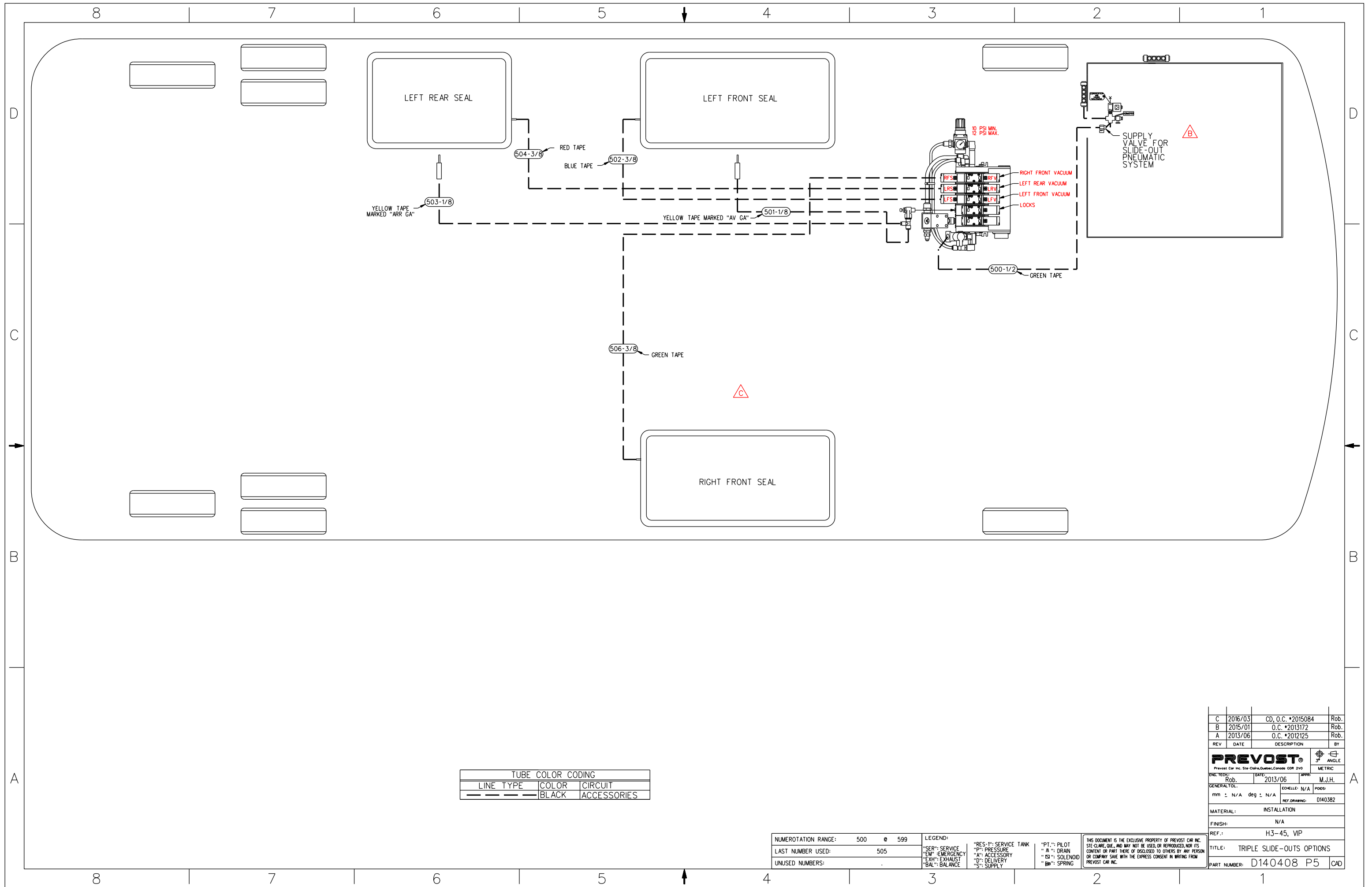

TUBE COLOR CODING		
LINE TYPE	COLOR	CIRCUIT
---	BLACK	ACCESSORIES

NUMEROTATION RANGE:	500 @ 599
LAST NUMBER USED:	505
UNUSED NUMBERS:	.

LEGEND:	"RES-1": SERVICE TANK	"PT.": PILOT
"SER": SERVICE	"P": PRESSURE	"A": DRAIN
"EM": EMERGENCY	"A": ACCESSORY	"S": SOLENOID
"EXH": EXHAUST	"D": DELIVERY	"SPR": SPRING
"BAL": BALANCE	"S": SUPPLY	

THIS DOCUMENT IS THE EXCLUSIVE PROPERTY OF PREVOST CAR INC. SITE-CLEAR, DIE, AND MAY NOT BE USED, OR REPRODUCED, NOR ITS CONTENT OR PART THERE OF DISCLOSED TO OTHERS BY ANY PERSON OR COMPANY SAVE WITH THE EXPRESS CONSENT IN WRITING FROM PREVOST CAR INC.

REV	DATE	DESCRIPTION	BY																											
C	2016/03	CD, O.C. *2015084	Rob.																											
B	2015/01	O.C. *2013172	Rob.																											
A	2013/06	O.C. *2012125	Rob.																											
<table border="1"> <tr> <td colspan="2"> PREVOST <small>Prevost Car Inc. Ste-Claire, Québec, Canada G0R 2V0</small> </td> <td> </td> </tr> <tr> <td> <small>ENG. TOOL:</small> Rob. </td> <td> <small>DATE:</small> 2013/06 </td> <td> <small>APPD:</small> M.J.H. </td> </tr> <tr> <td> <small>GENERAL TOL:</small> mm ± N/A deg ± N/A </td> <td> <small>ECHELLE:</small> N/A </td> <td> <small>PODS:</small> </td> </tr> <tr> <td colspan="3"> <small>REF DRAWING:</small> D140382 </td> </tr> <tr> <td colspan="3"> <small>MATERIAL:</small> INSTALLATION </td> </tr> <tr> <td colspan="3"> <small>FINISH:</small> N/A </td> </tr> <tr> <td colspan="3"> <small>REF.:</small> H3-45, VIP </td> </tr> <tr> <td colspan="3"> <small>TITLE:</small> TRIPLE SLIDE-OUTS OPTIONS </td> </tr> <tr> <td colspan="3"> <small>PART NUMBER:</small> D140408 P5 CAD </td> </tr> </table>				PREVOST <small>Prevost Car Inc. Ste-Claire, Québec, Canada G0R 2V0</small>			<small>ENG. TOOL:</small> Rob.	<small>DATE:</small> 2013/06	<small>APPD:</small> M.J.H.	<small>GENERAL TOL:</small> mm ± N/A deg ± N/A	<small>ECHELLE:</small> N/A	<small>PODS:</small>	<small>REF DRAWING:</small> D140382			<small>MATERIAL:</small> INSTALLATION			<small>FINISH:</small> N/A			<small>REF.:</small> H3-45, VIP			<small>TITLE:</small> TRIPLE SLIDE-OUTS OPTIONS			<small>PART NUMBER:</small> D140408 P5 CAD		
PREVOST <small>Prevost Car Inc. Ste-Claire, Québec, Canada G0R 2V0</small>																														
<small>ENG. TOOL:</small> Rob.	<small>DATE:</small> 2013/06	<small>APPD:</small> M.J.H.																												
<small>GENERAL TOL:</small> mm ± N/A deg ± N/A	<small>ECHELLE:</small> N/A	<small>PODS:</small>																												
<small>REF DRAWING:</small> D140382																														
<small>MATERIAL:</small> INSTALLATION																														
<small>FINISH:</small> N/A																														
<small>REF.:</small> H3-45, VIP																														
<small>TITLE:</small> TRIPLE SLIDE-OUTS OPTIONS																														
<small>PART NUMBER:</small> D140408 P5 CAD																														

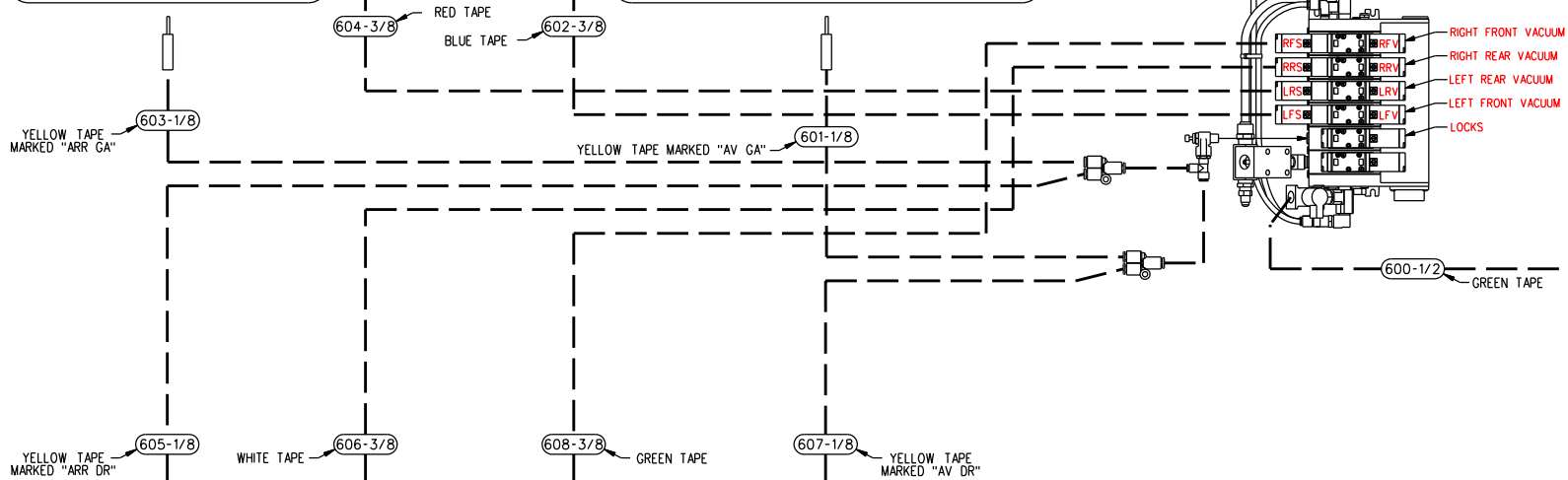
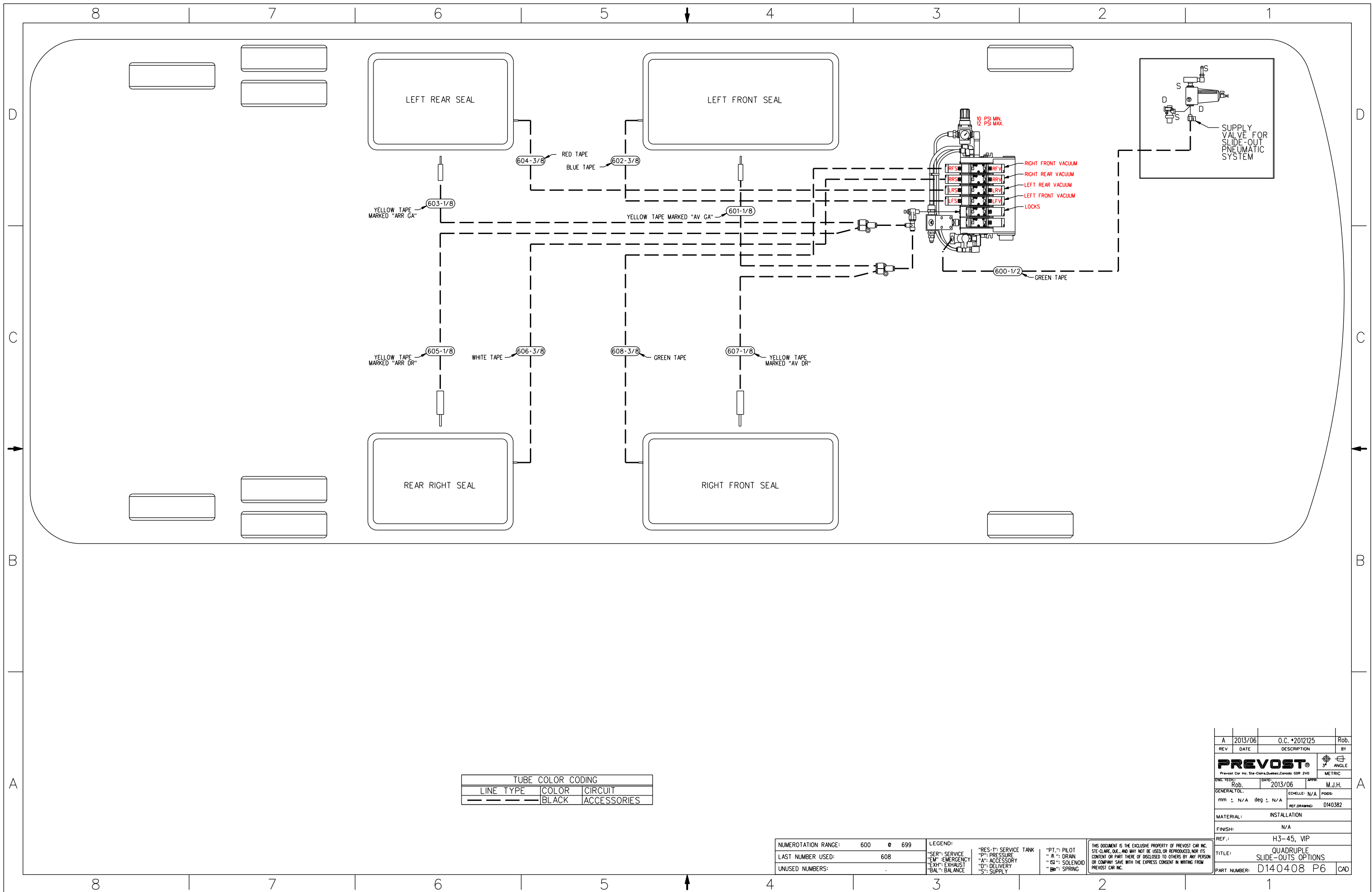

TUBE COLOR CODING		
LINE TYPE	COLOR	CIRCUIT
---	---	BLACK
---	---	ACCESSORIES

NUMEROTATION RANGE:	600	0	699
LAST NUMBER USED:	608		
UNUSED NUMBERS:	.		

LEGEND:		
"SER": SERVICE	"RES-T": SERVICE TANK	"PT.": PILOT
"EM": EMERGENCY	"P": PRESSURE	"A": DRAIN
"EXH": EXHAUST	"A": ACCESSORY	"S": SOLENOID
"BAL": BALANCE	"D": DELIVERY	"S": SPRING
"S": SUPPLY		

THIS DOCUMENT IS THE EXCLUSIVE PROPERTY OF PREVOST CAR INC. SITE-CLARE, QUE., AND MAY NOT BE USED, OR REPRODUCED, NOR ITS CONTENT OR PART THERE OF DISCLOSED TO OTHERS BY ANY PERSON OR COMPANY SAVE WITH THE EXPRESS CONSENT IN WRITING FROM PREVOST CAR INC.

REV	DATE	DESCRIPTION	BY
A	2013/06	O.C. #2012125	Rob.
PREVOST			
PREVOST Car Inc. Ste-Clair, Quebec, Canada G0R 2V0		METRIC	
ENG. TECH:	DATE:	APPR:	
Rob.	2013/06	M.J.H.	
GENERAL TOL.	mm ± N/A	deg ± N/A	PODS:
			REF. DRAWING: D140382
MATERIAL:	INSTALLATION		
FINISH:	N/A		
REF.:	H3-45, VIP		
TITLE:	QUADRUPLE SLIDE-OUTS OPTIONS		
PART NUMBER:	D140408 P6		CAD

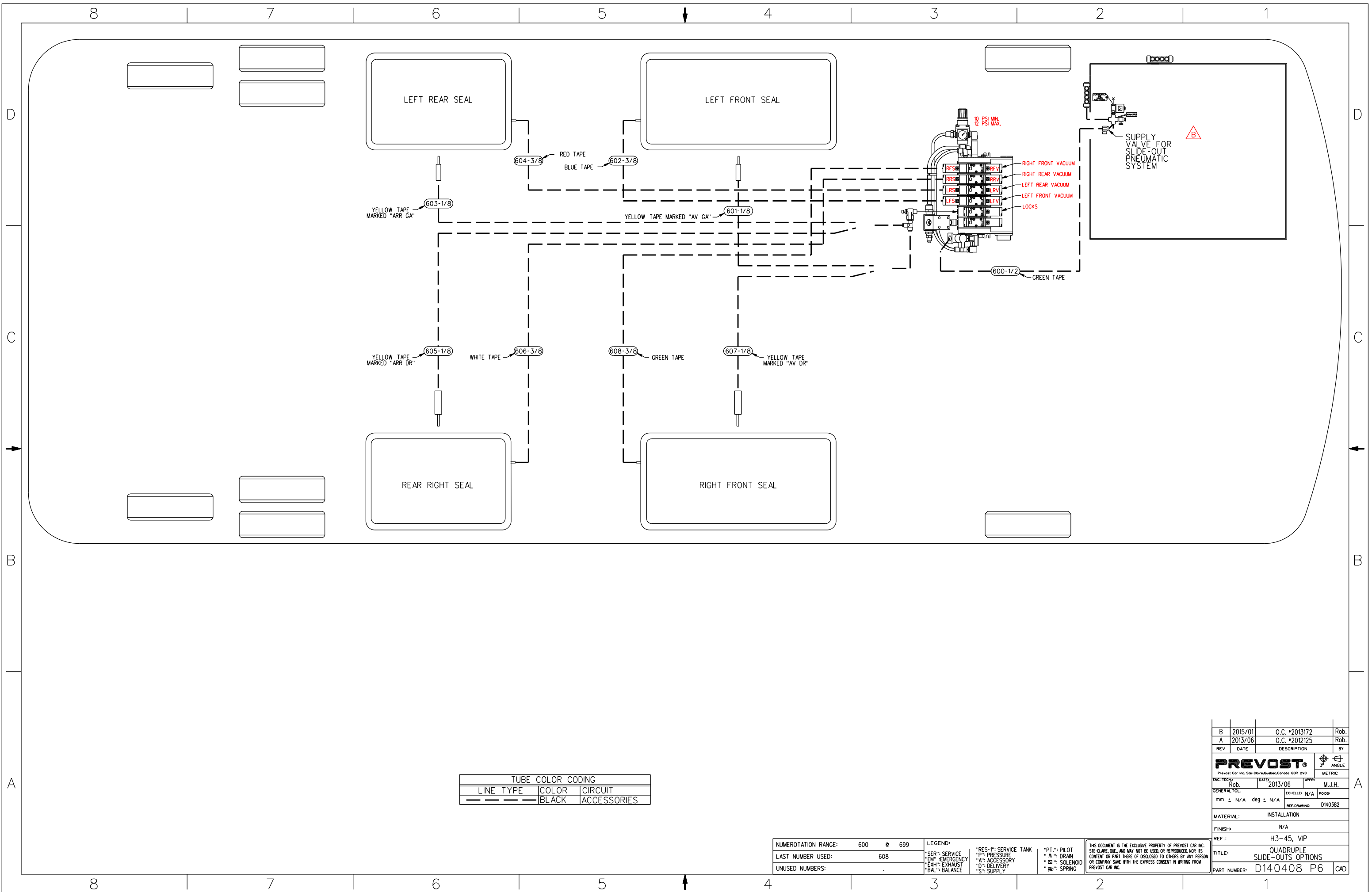

TUBE COLOR CODING		
LINE TYPE	COLOR	CIRCUIT
---	BLACK	ACCESSORIES

NUMEROTATION RANGE:	600 @ 699	LEGEND:	"RES-1": SERVICE TANK	"PT-1": PILOT
LAST NUMBER USED:	608	"P": PRESSURE	"A": ACCESSORY	"A": DRAIN
UNUSED NUMBERS:	.	"EM": EMERGENCY	"D": DELIVERY	"S": SOLENOID
		"EXH": EXHAUST	"S": SUPPLY	"SPR": SPRING
		"BAL": BALANCE		

THIS DOCUMENT IS THE EXCLUSIVE PROPERTY OF PREVOST CAR INC. SITE-CLARE, QUE., AND MAY NOT BE USED, OR REPRODUCED, NOR ITS CONTENT OR PART THEREOF DISCLOSED TO OTHERS BY ANY PERSON OR COMPANY SAVE WITH THE EXPRESS CONSENT IN WRITING FROM PREVOST CAR INC.

REV	DATE	DESCRIPTION	BY
B	2015/01	O.C. *2013172	Rob.
A	2013/06	O.C. *2012125	Rob.
PREVOST <small>Prevost Car Inc. Ste-Clair-Quebec, Canada GOR 2V0</small>			
ENG. TECH:	DATE:	APPR:	ANGLE
Rob.	2013/06	M.J.H.	3°
GENERAL TOL.	ECHELLE: N/A	PODS:	METRIC
mm ± N/A	deg ± N/A	REF DRAWING: D140408	
MATERIAL:	INSTALLATION		
FINISH:	N/A		
REF.:	H3-45, VIP		
TITLE:	QUADRUPLE SLIDE-OUTS OPTIONS		
PART NUMBER:	D140408 P6		

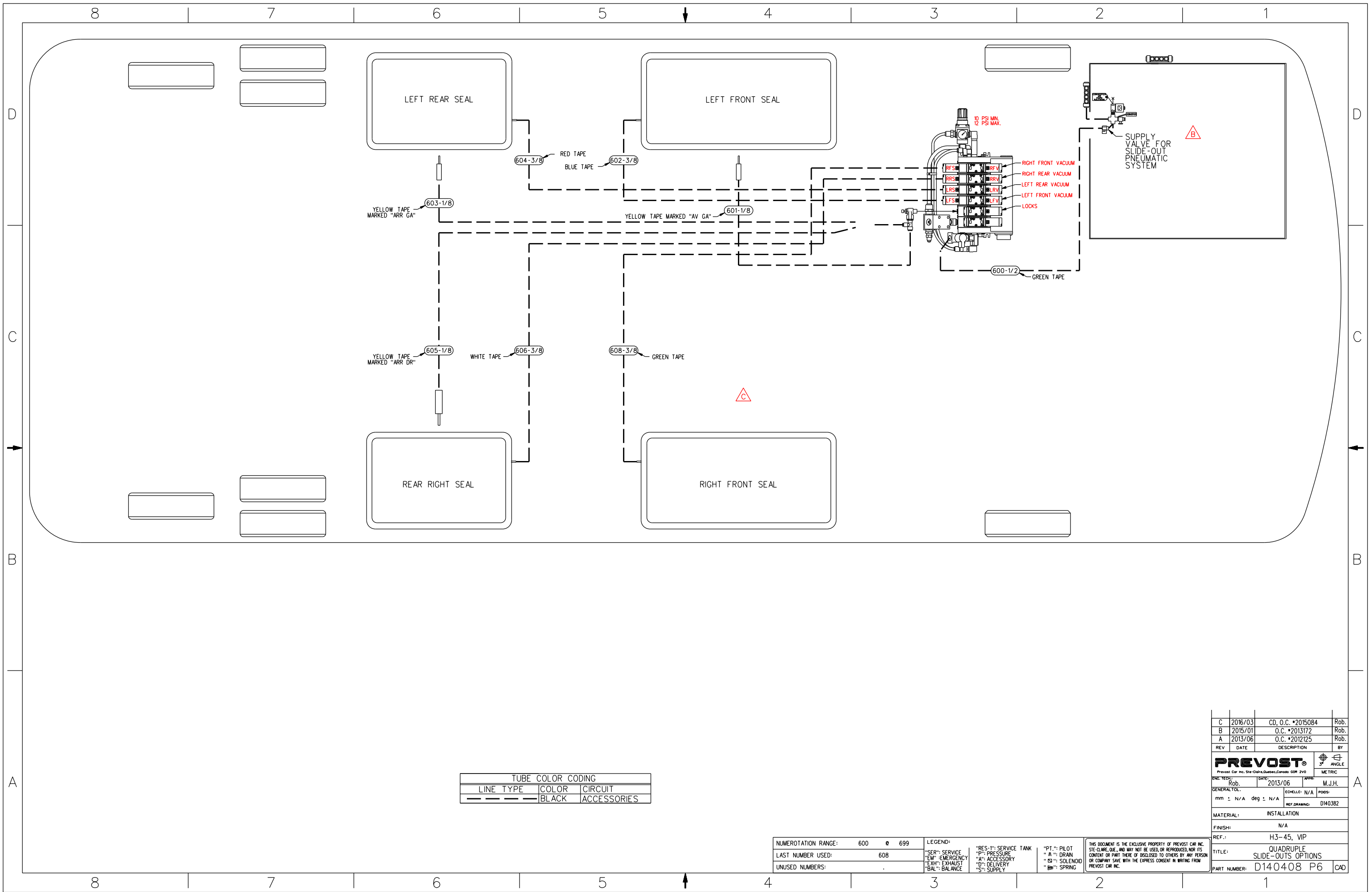

TUBE COLOR CODING		
LINE TYPE	COLOR	CIRCUIT
---	BLACK	ACCESSORIES

NUMEROTATION RANGE:	600 @ 699
LAST NUMBER USED:	608
UNUSED NUMBERS:	.

LEGEND:	"RES-1": SERVICE TANK	"PT.": PILOT
"SER": SERVICE	"P": PRESSURE	"A": DRAIN
"EM": EMERGENCY	"A": ACCESSORY	"S": SOLENOID
"EXH": EXHAUST	"D": DELIVERY	"SP": SPRING
"BAL": BALANCE	"S": SUPPLY	

THIS DOCUMENT IS THE EXCLUSIVE PROPERTY OF PREVOST CAR INC. SITE CLAMP, DIE, AND MAY NOT BE USED, OR REPRODUCED, NOR ITS CONTENT OR PART THEREOF DISCLOSED TO OTHERS BY ANY PERSON OR COMPANY SAVE WITH THE EXPRESS CONSENT IN WRITING FROM PREVOST CAR INC.

REV	DATE	DESCRIPTION	BY
C	2016/03	CD, O.C. #2015084	Rob.
B	2015/01	O.C. #2013172	Rob.
A	2013/06	O.C. #2012125	Rob.

ENG. TECH:	DATE:	APPR:
Rob.	2013/06	M.J.H.

GENERAL TOL. mm ± N/A deg ± N/A

REF DRAWING: D140408

MATERIAL: INSTALLATION

FINISH: N/A

REF.: H3-45, VIP

TITLE: QUADRUPLE SLIDE-OUTS OPTIONS

PART NUMBER: D140408 P6 CAD

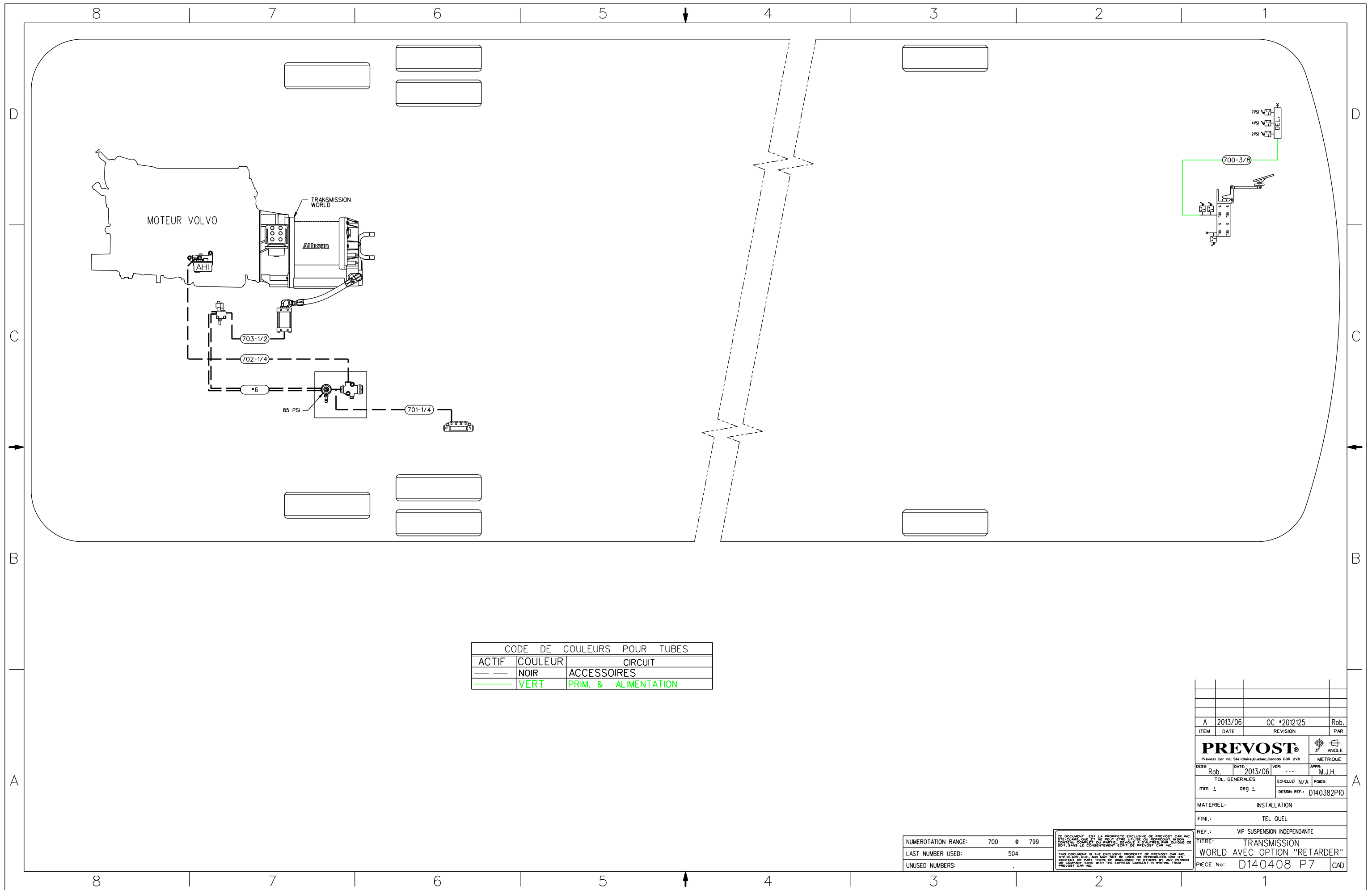

CODE DE COULEURS POUR TUBES		
ACTIF	COULEUR	CIRCUIT
---	NOIR	ACCESSOIRES
---	VERT	PRIM. & ALIMENTATION

NUMEROTATION RANGE:	700 @ 799
LAST NUMBER USED:	504
UNUSED NUMBERS:	.

CE DOCUMENT EST LA PROPRIETE EXCLUSIVE DE PREVOST CAR INC. S'IL VOUS EST REQUIS DE LE REPRODUIRE, VOUS DEVEZ LE FAIRE SANS LE CONSENTEMENT ECRIT DE PREVOST CAR INC.

THIS DOCUMENT IS THE EXCLUSIVE PROPERTY OF PREVOST CAR INC. IF YOU REQUIRE A REPRODUCTION, YOU MUST OBTAIN WRITTEN PERMISSION FROM PREVOST CAR INC.

ITEM	DATE	REVISION	PAR
A	2013/06	OC *2012125	Rob.
PREVOST Prevost Car Inc. Ste-Clair, Quebec, Canada QOR 2V0			
DESS:	DATE:	VER:	APPR:
Rob.	2013/06	---	M.J.H.
TOL. GENERALES		ECHELLE: N/A	POIDS:
mm ±	deg ±	DESSIN REF.: D140382P10	
MATERIEL: INSTALLATION			
FINI: TEL QUEL			
REF.: VIP SUSPENSION INDEPENDANTE			
TITRE: TRANSMISSION			
WORLD AVEC OPTION "RETARDER"			
PIECE No: D140408 P7			CAD

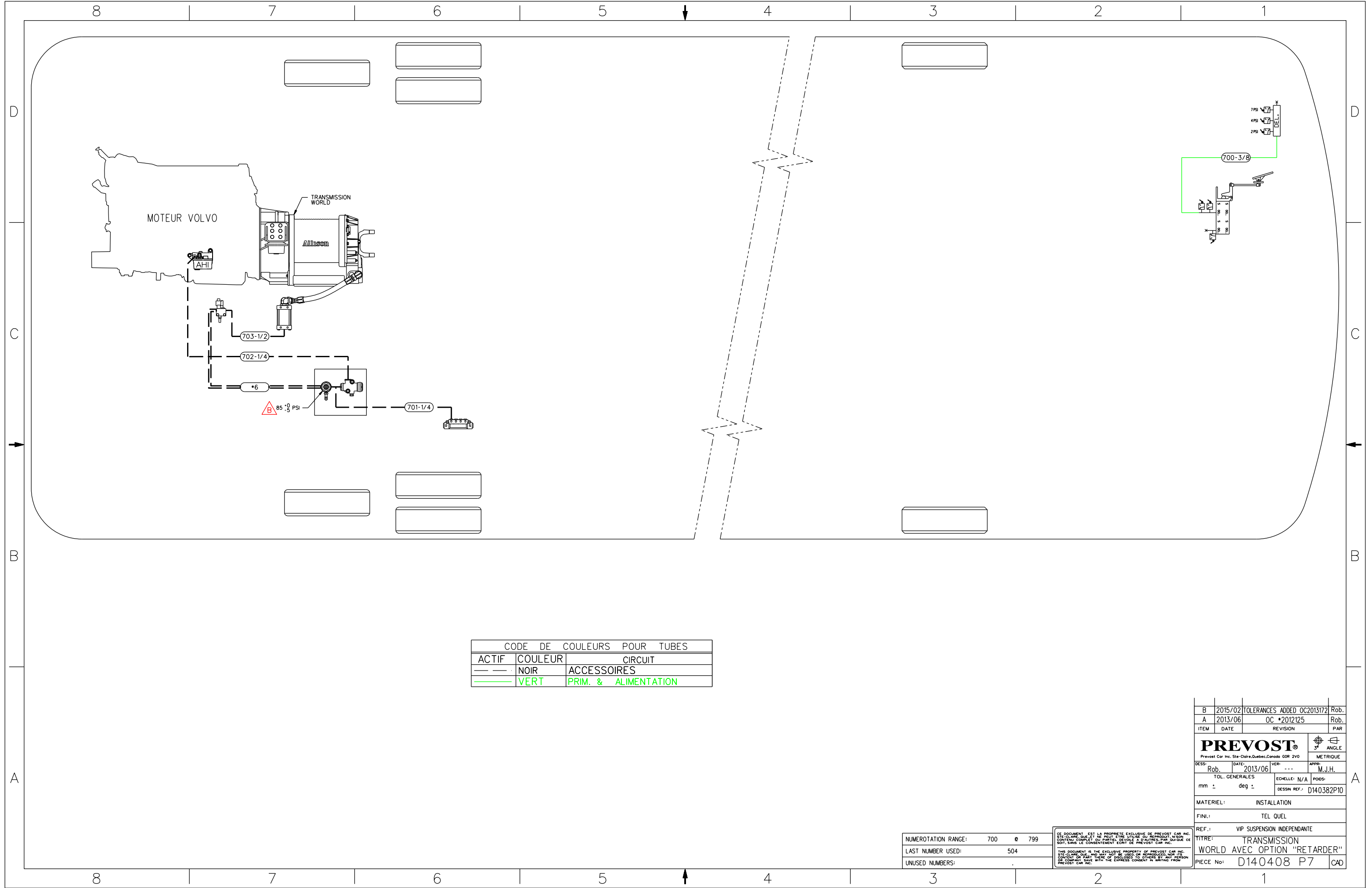

CODE DE COULEURS POUR TUBES		
ACTIF	COULEUR	CIRCUIT
---	NOIR	ACCESSOIRES
---	VERT	PRIM. & ALIMENTATION

NUMEROTATION RANGE:	700	à	799
LAST NUMBER USED:	504		
UNUSED NUMBERS:			

CE DOCUMENT EST LA PROPRIETE EXCLUSIVE DE PREVOST CAR INC. S'IL VOUS PLAIT, NE PAS LE REPRODUIRE NI SON CONTENU, COMPLET OU PARTIEL, DEVOLUE A D'AUTRES, PAR OU QUE CE SOIT, SANS LE CONSENTEMENT ECRIT DE PREVOST CAR INC.

THIS DOCUMENT IS THE EXCLUSIVE PROPERTY OF PREVOST CAR INC. SHOULD YOU PLEASE, DO NOT REPRODUCE OR ITS CONTENT, WHOLLY OR PARTIALLY, BE LOANED TO OTHERS BY ANY PERSON OR COMPANY, SAVE WITH THE EXPRESS CONSENT IN WRITING FROM PREVOST CAR INC.

B	2015/02	TOLERANCES ADDED OC2013172	Rob.
A	2013/06	OC #2012125	Rob.
ITEM	DATE	REVISION	PAR
PREVOST Prevost Car Inc. Ste-Clair, Quebec, Canada GOR 2V0			
DESSIN	DATE	VER	APPR
Rob.	2013/06	---	M.J.H.
TOL. GENERALES		ECHELLE: N/A	POIDS:
mm ±	deg ±	DESSIN REF.: D140382P10	
MATERIEL: INSTALLATION			
FINI: TEL QUEL			
REF.: VIP SUSPENSION INDEPENDANTE			
TITRE: TRANSMISSION			
WORLD AVEC OPTION "RETARDER"			
PIECE No: D140408 P7			CAD

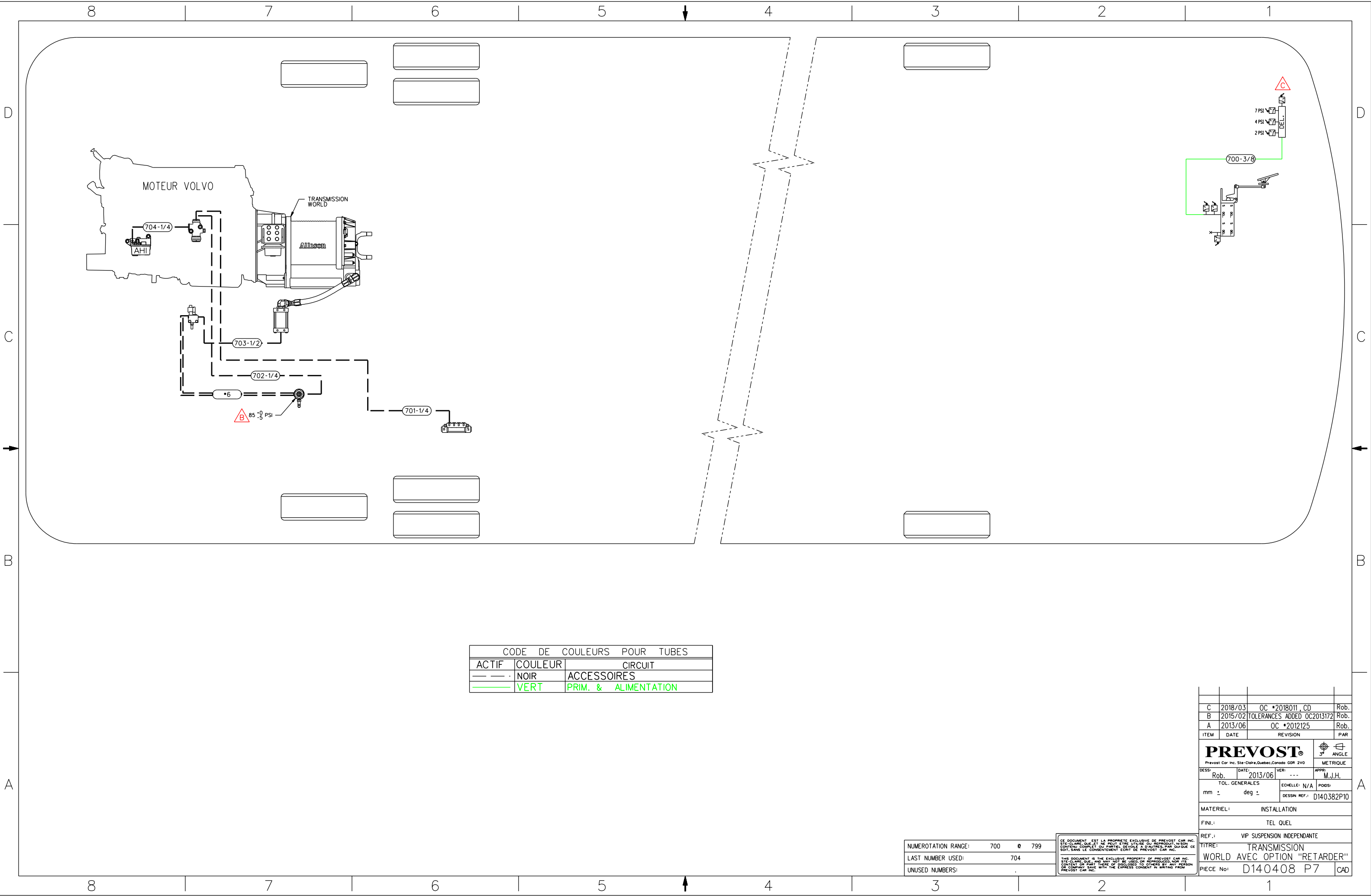

CODE DE COULEURS POUR TUBES		
ACTIF	COULEUR	CIRCUIT
---	NOIR	ACCESSOIRES
---	VERT	PRIM. & ALIMENTATION

C	2018/03	OC #2018011_CD	Rob.
B	2015/02	TOLERANCES ADDED OC2013172	Rob.
A	2013/06	OC #2012125	Rob.
ITEM	DATE	REVISION	PAR
PREVOST Prevost Car Inc. Ste-Clair, Quebec, Canada GOR 2V0			
DESS:	DATE:	VER:	APPR:
Rob.	2013/06	---	M.J.H.
TOL. GENERALES		ECHELLE: N/A	PODS:
mm ±	deg ±	DESSIN REF.: D140382P10	
MATERIEL: INSTALLATION		FINI: TEL QUEL	
REF.: VIP SUSPENSION INDEPENDANTE			
TITRE: TRANSMISSION WORLD AVEC OPTION "RETARDER"			
PIECE No: D140408 P7		CAD	

NUMEROTATION RANGE:	700 @ 799
LAST NUMBER USED:	704
UNUSED NUMBERS:	

CE DOCUMENT EST LA PROPRIETE EXCLUSIVE DE PREVOST CAR INC. STE-CLAIRE, QUEBEC. NE PEUT ETRE UTILISE OU REPRODUIT NI SON CONTENU COMPLET NI PARTIEL, SEULEMENT A D'AUTRES, PAR QUOIQUE CE SOIT, SANS LE CONSENTEMENT ECRIT DE PREVOST CAR INC.

THIS DOCUMENT IS THE EXCLUSIVE PROPERTY OF PREVOST CAR INC. STE-CLAIRE, QUEBEC. AND MAY NOT BE USED OR REPRODUCED, NOR ITS CONTENT OR PART THEREOF, DISCLOSED TO OTHERS BY ANY PERSON OR COMPANY, WITHOUT THE EXPRESS CONSENT IN WRITING FROM PREVOST CAR INC.