

PREVOST
COACH MANUFACTURER

**LIVRE DE
PIÈCES
"FAST MOVING"**

PA1105

07-2024

		Date:07-2024	PAGE:_FM	
PIECES DIVERSES / QUINCAILLERIE ET CONNECTEURS ELECTRIQUE				
Article#	Pièces	Description	QTÉ	Notes
5	FM-SECTION-1	QUINCAILLERIE		
10	FM-SECTION-2	CONNECTEURS		

Date:07-2024

FM-SECTION-1

QUINCAILLERIE

Article#	Pièces	Description	QTÉ	Notes
10	FM-00BF-00	DISJONCTEUR & FUSIBLE - 12 & 24 VOLTS		
20	FM-00BS-00	DOUILLE DE LAMPE & ADAPTATEUR		
21	FM-00BT-00	AMPOULE & FLUORESCENT - 12 & 24 VOLTS		
22	FM-00CB-00	PROTECTEUR ACCORDEON		
25	FM-00CH-00	BRIDES DE SERRAGE - BOYAUX & SILENCIEUX		
30	FM-00CW-01	BRIDES DE SERRAGE - FILS & TUBES		
35	FM-00EC-00	COMPOSANTES ELECTRIQUES DIVERSES		
36	FM-00EM-00	COMPOSANTES ELECTRIQUES AVEC MULTIPLEX		
40	FM-00ER-00	RELAIS ELECTRIQUE		
45	FM-00FM-00	RACCORD TUYAU "NPT" - DIVERS		
45	FM-00FM-01	RACCORD DE FREIN "AB" - DIVERS (D.O.T.)		
45	FM-00FM-02	RACCORD DE FREIN "NTA" - DIVERS (D.O.T.)		
45	FM-00FM-03	RACCORD DE FREIN "PUSH-IN" - DIVERS (D.O.T.)		
45	FM-00FM-04	RACCORD TYPE "SAE 45°" - DIVERS		
45	FM-00FM-05	RACCORD TYPE "JIC 37°" - DIVERS		
45	FM-00FM-06	RACCORD TYPE "PUSH-IN" - DIVERS		
45	FM-00FM-07	RACCORD TYPE "A-LOK" - DIVERS (SWAGLELOK)		
45	FM-00FM-08	RACCORD TYPE "ORS" - DIVERS		
45	FM-00FM-09	RACCORD TYPE "ORB" - DIVERS		
45	FM-00FM-10	RACCORD TYPE "RACCORD RAPIDE" - DIVERS		
45	FM-00FM-11	RACCORD - DIVERS		
45	FM-00FM-12	RACCORD "EMBOUT BOYAU" - DIVERS		
45	FM-00FM-13	RACCORD "EMBOUT BOYAU TEFLON" - MISCELANOUS		
45	FM-00FM-14	RACCORD "EMBOUT BOYAU" - DIVERS		
45	FM-00FM-15	RACCORD "EMBOUT BOYAU TEFLON" - MISCELANOUS		
45	FM-00FM-16	RACCORD "EMBOUT BOYAU" - "PUSH-LOK & COLLET"		
45	FM-00FM-17	RACCORD "TUYAU CUIVRE" - DIVERS		
45	FM-00FM-18	RACCORD TYPE "A/C" - DIVERS		
45	FM-00FM-19	RACCORD TYPE "NPSM" - DIVERS		

	Date:07-2024	FM-SECTION-1
QUINCAILLERIE		

Article#	Pièces	Description	QTÉ	Notes
46	FM-VALVE-00	SOUPAPE MANUEL MISCELLANEOUS		
47	FM-00GC-00	CYLINDRE A GAS - PORTE		
50	FM-00GF-00	RACCORD DE GRAISSAGE		
55	FM-00GR-00	PASSE-FIL - DIVERS		
60	FM-00GS-00	JAUGES & CAPTEURS		
65	FM-00HB-00	BOUCHON & BUTEE DE CAOUTCHOUC		
65	FM-00HM-00	PENTURES & DIVERSES		
66	FM-00HO-00	BOYAU ACIER INOX TEFLON 2807 - DIVERS		
66	FM-00HO-01	BOYAUX HYDRAULIQUE FC-300 - 426 & 436 - MISCELLANEOUS		
66	FM-00HO-10	BOYAUX FREIN A L'AIR - DIVERS		
69	FM-00IM-00	INSERTION - "MEGATECH"		
70	FM-00KF-00	CYLINDRE & CLES CODE "FORD"		
75	FM-00KH-00	CYLINDRE & CLES CODE "HAPPICH" Prevost vs Volvo		
79	FM-00MF-00	DIVERS QUINCAILLERIE		
80	FM-00MR-00	MOULURES & PIECES DE FIXATION		
82	FM-OILG-00	HUILE & GRAISSE & UREA MISCELLANEOUS		
85	FM-00PS-00	INTERRUPTEUR DE PRESSION A/C - DIVERS		
90	FM-RING-00	ANNEAU DE RETENUE / EXTERIEUR & INTERIEUR (under construction)		
90	FM-RING-01	JOINT TORIQUE - DIVERS (under construction)		
95	FM-00RC-00	BARRES & COMPOSANTES DE SUSPENSION "PREVOST"		
95	FM-00RC-01	BARRES & COMPOSANTES DE SUSPENSION LFS, GM, "CLASSIC" & RTS		
100	FM-00RE-00	EMBOUT		
105	FM-00RR-00	PORTECTEUR LATERAL ASS		
105	FM-00RE-01	EMBOUT DE BIELLETTE - DIRECTION & DIVERSES		
110	FM-00RT-00	OUTIL DEIVERS		
110	FM-00RT-01	OUTIL DEIVERS MOTEUR VOLVO		
115	FM-00RV-01	RIVETS - DIVERS		
120	FM-00SB-01	CELLANT DIVERS		
120	FM-00SP-00	RESSORT EXTENSION - DIVERS		

	Date:07-2024	FM-SECTION-1
QUINCAILLERIE		

Article#	Pièces	Description	QTÉ	Notes
120	FM-00SP-01	RESSORT COMPRESSION - DIVERS		
120	FM-00SP-02	RESSORT DE TORSION - DIVERS		
121	FM-SIKA-00	PRODUITS SIKA MISCELLANEOUS		
122	FM-0TLS-00	PRODUITS - "LOCTITE" MISCELLANEOUS		
125	FM-00SM-00	INTERRUPTEUR - DIVERS		
127	FM-00SR-00	BOUTON POUSSOIR - "TORIX" / "PAV"		
130	FM-00SR-01	INTERRUPTEUR A BASCULE & ICÔNE - "SWF"		
135	FM-00SR-02	INTERRUPTEUR A BASCULE & BOUTON - "EATON NGR"		
135	FM-00SR-03	INTERRUPTEUR A BASCULE & BOUTON - "CARLING"		
137	FM-00ST-00	INTERRUPTEUR A BASCULE - DIVERS		
138	FM-STANCHION-00	QUINCAILLERIE ETANCON		
139	FM-00TH-00	BOYAU - DRAIN - MISCELLANEOUS		
140	FM-00TI-01	RUBBAN MOUSSE ADHESIF & ISOLATION TUYAU & BRUIT		
142	FM-00TU-00	TUBE STRUCTURE ALUMINUM, STEEL & STAINLESS		
145	FM-00TT-01	LAMPE TEMOIN & INSERTIONS		
145	FM-00TT-02	LAMPE TEMOIN & INSERTIONS - "LFS"		
150	FM-00VB-00	COURROIES EN "V"		
155	FM-00WC-00	ROUES & COMPOSANTES		
160	FM-00WS-00	PROFILE & JOINT D'ETANCHEITE - CAOUTCHOUC		
165	FM-YOKE-00	FOURCHE - DIVERSES		
175	FM-0NUT-01	ECROUS - HEXAGONAL		
176	FM-0NUT-02	ECROUS - DIVERS		
180	FM-0SCR-01	VIS TETE HEXAGONAL - DIVERSES		
180	FM-0SCR-02	VIS TETE CYLINDRIQUE - DIVERSES		
180	FM-0SCR-03	VIS MECANIQUE - DIVERSES		
180	FM-0SCR-04	VIS PRESSION - DIVERSES		
180	FM-0SCR-05	VIS AUTOTARAUDEUSE - DIVERSES		
180	FM-0SCR-06	VIS AUTOTARAUDEUSE - DIVERSES		
180	FM-0SCR-07	VIS - DIVERSES		

Date:07-2024

FM-SECTION-1

QUINCAILLERIE

Article#	Pièces	Description	QTÉ	Notes
183	FM-0WSN-00	GOUJONS DE ROUE & ECROUS - DIVERS		
185	FM-0WSH-01	RONDELLE - PLATE		
185	FM-0WSH-02	RONDELLE - FREIN		
185	FM-0WSH-03	RONDELLES - DIVERSES		
186	FM-1828-30	SIEGE PASSAGER - "TRAVERSIER"		
187	FM-1828-31	APPUI-BRAS PASSAGER - "TRAVERSIER"		
188	FM-1828-40	SIEGE PASSAGER - "TRAVERSIER" "AMAYA" MODEL "EUROTECH"		
189	FM-1828-41	APPUI-BRAS PASSAGER - "TRAVERSIER" "AMAYA" MODEL "EUROTECH"		
190	FM-1828-42	ACCESSOIRES SIEGE PASSAGER - "AMAYA" FERRY BOAT		
195	FM-0HAR-00	QUINCAILLERIE DIVERSE		
200	FM-SHOCK-00	AMORTISSEUR ET COMPOSANTE "PRÉVOST"		
201	FM-SHOCK-01	AMORTISSEUR ET COMPOSANTE LFS, "GM", "CLASSIC" & "RTS"		
202	FM-SHCV-00	SOUPAPE DE CONTROLE DE HAUTEUR - SUSPENSION - MISCELLANEOUS		
203	FM-VALVE-AC	SOUPAPE A/C - DIVERS		
205	FM-DIPSTICK-OIL	GAUGE À L'HUILE TRANS & MOTEUR & MICELLANEOUS		
206	FM-BATT-00	BATTERIES - DIVERSES		
207	FM-BEARING-00	ENSEMBLE ROULEMENT ASSEMBLE /		
208	FM-FILTER-00	FILTRE CHUAFFAGE & MOTEUR Miscellaneous		
209	FM-HARDWARE-MS	PIECES DIVERSES		
212	FM-TOOL-ZF	OUTILAGE POUR ESSIEU MOTEUR "ZF"		

Date:07-2024

PAGE:FM-00BF-00

DISJONCTEUR & FUSIBLE - 12 & 24 VOLTS

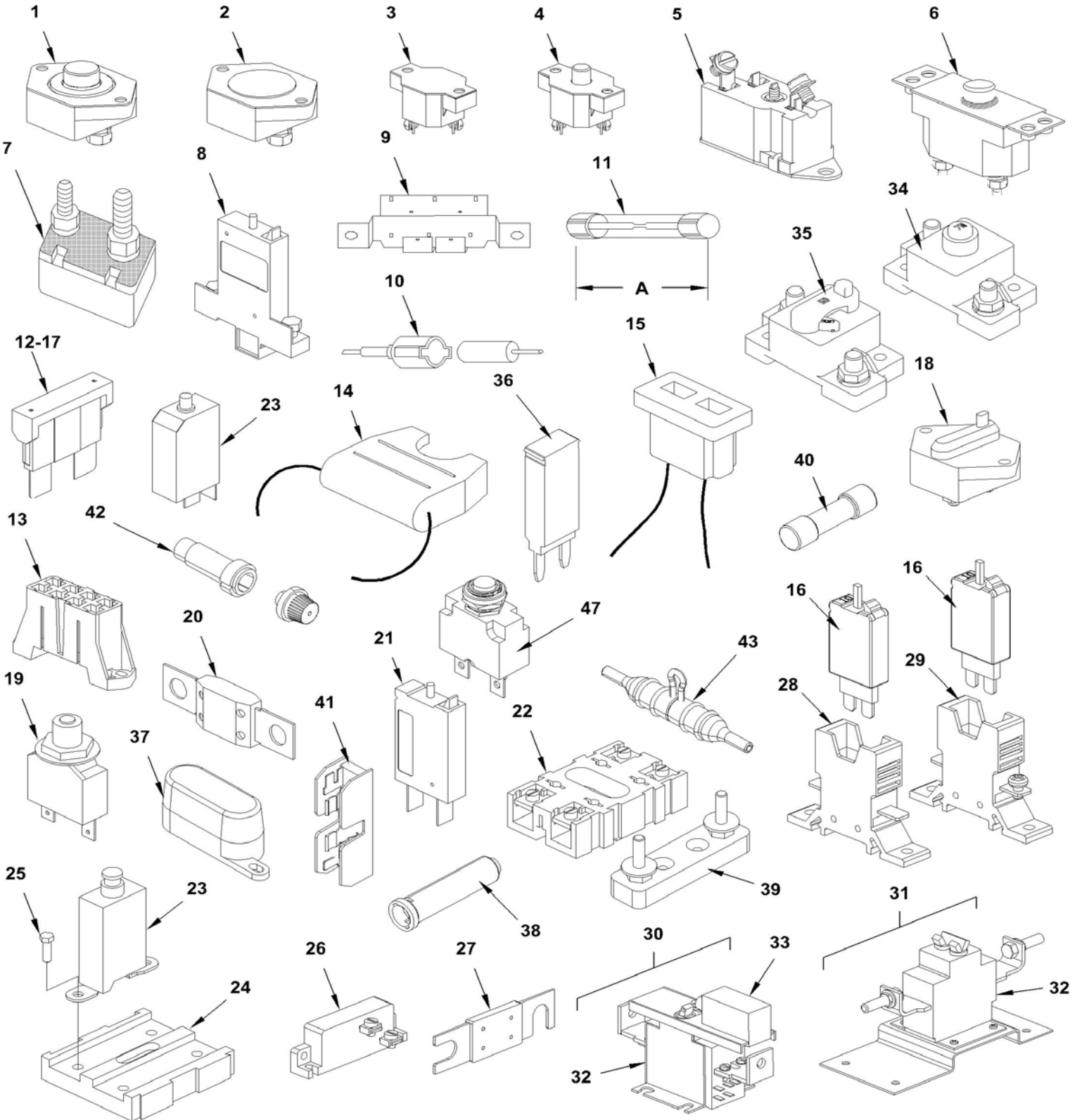

Date:07-2024

PAGE:FM-00BF-00

DISJONCTEUR & FUSIBLE - 12 & 24 VOLTS

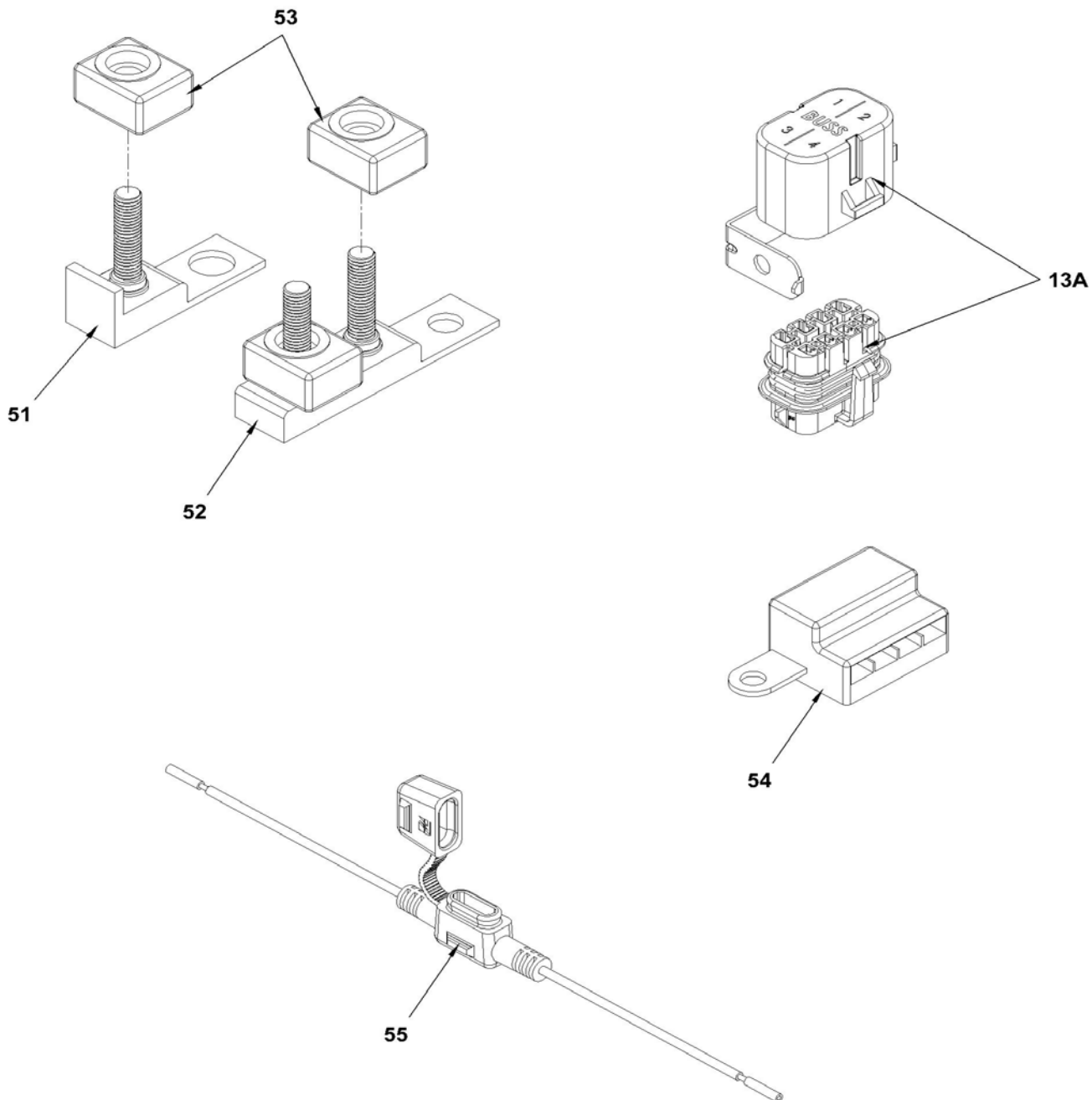

		Date:07-2024	PAGE:FM-00BF-00
DISJONCTEUR & FUSIBLE - 12 & 24 VOLTS			

Article#	Pièces	Description	QTÉ	Notes
1	563594	DISJONCTEUR 35AMPS / 24V /	AR	
1	565133	DISJONCTEUR 35AMPS / 24V / SANS QUINCAILLERIE	AR	
1	560703	DISJONCTEUR 40AMPS / 24V /	AR	
1	562686	DISJONCTEUR 40AMPS / 24V /	AR	
1	565134	DISJONCTEUR 40AMPS / 24V / SANS QUINCAILLERIE	AR	
1	563355	DISJONCTEUR 50AMPS / 24V /	AR	
1	565135	DISJONCTEUR 50AMPS / 24V / SANS QUINCAILLERIE	AR	
1	561767	DISJONCTEUR 70AMPS / 24V /	AR	
1	562687	DISJONCTEUR 70AMPS / 24V /	AR	
1	565136	DISJONCTEUR 70AMPS / 24V / SANS QUINCAILLERIE	AR	
1	560298	DISJONCTEUR 90AMPS / 24V /	AR	
1	562683	DISJONCTEUR 90AMPS / 24V /	AR	
1	565137	DISJONCTEUR 90AMPS / 24V / SANS QUINCAILLERIE	AR	
1	560465	DISJONCTEUR 105AMPS / 24V /	AR	
1	562685	DISJONCTEUR 105AMPS / 24V /	AR	
1	565138	DISJONCTEUR 105AMPS / 24V / SANS QUINCAILLERIE	AR	
1	562397	DISJONCTEUR 120AMPS / 24V /	AR	
1	562688	DISJONCTEUR 120AMPS / 24V /	AR	
1	565139	DISJONCTEUR 120AMPS / 24V / SANS QUINCAILLERIE	AR	
1	560299	DISJONCTEUR 150AMPS / 24V /	AR	
1	562684	DISJONCTEUR 150AMPS / 24V /	AR	
1	565140	DISJONCTEUR 150AMPS / 24V / SANS QUINCAILLERIE	AR	
NS	5001924	ECROU HEX BAGUE DE NYLON MINCE 1/4-28 SS	AR	
NS	502573	RONDELLE PLATE 6.4x12.5x1.6 SS	AR	
2	560794	DISJONCTEUR 90AMPS / 24V /	AR	
2	562938	DISJONCTEUR 90AMPS / 24V /	AR	
2	2204011	DISJONCTEUR 70AMPS / 24V /	AR	
2	G1076659	DISJONCTEUR 70AMPS / 24V /	AR	
2	560308	DISJONCTEUR 150AMPS / 24V /	AR	
2	G1093014	DISJONCTEUR 150AMPS / 24V /	AR	
3	560295	DISJONCTEUR 6AMPS / 24V /	AR	
3	560296	DISJONCTEUR 10AMPS / 24V /	AR	
3	560297	DISJONCTEUR 20AMPS / 24V /	AR	
4	870690	DISJONCTEUR 30AMPS / 24V /	AR	
4	870093	DISJONCTEUR 40AMPS / 24V /	AR	
5	560827	DISJONCTEUR 6AMPS / 24V /	AR	
5	560828	DISJONCTEUR 8AMPS / 24V /	AR	
5	560829	DISJONCTEUR 10AMPS / 24V /	AR	
5	560830	DISJONCTEUR 15AMPS / 24V /	AR	
5	560831	DISJONCTEUR 20AMPS / 24V /	AR	
5	560832	DISJONCTEUR 30AMPS / 24V /	AR	
6	560838	DISJONCTEUR 200AMPS / 12V /	AR	

Date:07-2024

PAGE:FM-00BF-00

DISJONCTEUR & FUSIBLE - 12 & 24 VOLTS

Article#	Pièces	Description	QTÉ	Notes
7	560303	DISJONCTEUR 6AMPS / 12V /	AR	
7	560304	DISJONCTEUR 10AMPS / 12V /	AR	
7	560449	DISJONCTEUR 15AMPS / 24V /	AR	
7	560440	DISJONCTEUR 20AMPS / 24V /	AR	
7	560441	DISJONCTEUR 30AMPS / 24V /	AR	
7	560442	DISJONCTEUR 6AMPS / 24V /	AR	
7	560688	DISJONCTEUR 8AMPS / 24V /	AR	
7	560312	DISJONCTEUR 10AMPS / 24V /	AR	
7	560698	DISJONCTEUR 15AMPS / 24V /	AR	
7	560431	DISJONCTEUR 20AMPS / 24V /	AR	
7	560577	DISJONCTEUR 30AMPS / 24V /	AR	
8	561797	DISJONCTEUR 3AMPS / 24V /	AR	
8	561790	DISJONCTEUR 6AMPS / 24V /	AR	
8	561791	DISJONCTEUR 8AMPS / 24V /	AR	
8	561792	DISJONCTEUR 10AMPS / 24V /	AR	
8	561793	DISJONCTEUR 15AMPS / 24V /	AR	
8	561794	DISJONCTEUR 20AMPS / 24V /	AR	
8	561795	DISJONCTEUR 25AMPS / 24V /	AR	
8	561796	DISJONCTEUR 30AMPS / 24V /	AR	
8	690356	DISJONCTEUR 1AMPS / 24V /	AR	
8	563386	INSERTION / ROUGE / TOILETTE OCCUPE	AR	
9	560300	SUPPORT	AR	
10	560067	PORTE FUSIBLE	AR	
. NS	8905111	. TERMINAL SUPPORT FUSIBLE	QR	
10	562222	SUPPORT DE FUSIBLE	AR	
. NS	8905111	. TERMINAL SUPPORT FUSIBLE	AR	
10	870233	PORTE FUSIBLE	AR	
10	N22313	PORTE FUSIBLE / 150274	AR	
10	N31400	PORTE FUSIBLE / BUSSMAN HEB-AA	AR	
10	10530079	PORTE FUSIBLE / BUSSMAN HEB-AA	AR	
10	6967480	PORTE FUSIBLE / BUSSMAN HFA	AR	
10	10569451	PORTE FUSIBLE / BUSSMAN HEB-BB	AR	
10	N33322	PORTE FUSIBLE "WATER PROOF" / BUSSMAN HFB-10	AR	
10	6984366	PORTE FUSIBLE / BUSSMAN HH 1-B	AR	
10	G1005291	PORTE FUSIBLE / LITTLEFUSE 155004-010	AR	
10	0796716	PORTE FUSIBLE / PED 0796716	AR	
10	N36728	PORTE FUSIBLE ASSY W/CONNECTOR	1	
10	N36735	. PORTE FUSIBLE / LTTLEFUSE 150079	1	
11	N36736	FUSIBLE / .250AMPS / 3AG	AR	
11	562129	FUSIBLE / 1 AMP / 1A	AR	
11	N34382-01	FUSIBLE / 1 AMP / AGC-1	AR	
11	561134	FUSIBLE / 1 AMP / MLD-1 (SLOW BLOW)	AR	

Date:07-2024

PAGE:FM-00BF-00

DISJONCTEUR & FUSIBLE - 12 & 24 VOLTS

Article#	Pièces	Description	QTÉ	Notes
11	G5007843	FUSIBLE / 1 AMPS / 3AG-1	AR	
11	562120	FUSIBLE / 2 AMPS / 3AG-2	AR	
11	N33417	FUSIBLE / 2 AMPS / AGC-2	AR	
11	562309	FUSIBLE / 2 AMPS / 2A	AR	
11	N22314	FUSIBLE / 2 AMPS / 2AG	AR	
11	G1075733	FUSIBLE / 2 AMPS / 2AG	AR	
11	561983	FUSIBLE / 2 AMPS / 3AG-2A	AR	
11	560893	FUSIBLE / 3 AMPS / AGC-3A	AR	
11	562124	FUSIBLE / 3 AMPS / 3A	AR	
11	562445	FUSIBLE / 3 AMPS / SLO- BLO 218315	AR	
11	564157	FUSIBLE / 3 AMPS / GMA-3A	AR	
11	560890	FUSIBLE / 4 AMPS / AGC-4	AR	
11	562850	FUSIBLE / 4 AMPS / GMA-4A	AR	
11	560599	FUSIBLE / 5 AMPS / 3AG-5	AR	
11	G1005292	FUSIBLE / 5 AMPS / 3AG-5	AR	
11	G1074799	FUSIBLE / 5 AMPS / 3AG	AR	
11	N23910	FUSIBLE / 5 AMPS / 311 005	AR	
11	560598	FUSIBLE / 7 1/2 AMPS / AGC-7 1/2	AR	
11	9426824	FUSIBLE / 6 AMPS / AGC-2	AR	
11	0147683	FUSIBLE / 6 AMPS / SFE-6	AR	
11	9426864	FUSIBLE / 6 AMPS / SFE-6	AR	
11	6950992	FUSIBLE / 8 AMPS / MDL-8	AR	
11	560060	FUSIBLE / 9 AMPS / SFE-9	AR	
11	G1003113	FUSIBLE / 10 AMPS / 3AG	AR	
11	G1003859	FUSIBLE / 10 AMPS / 3AG	AR	
11	560061	FUSIBLE / 10 AMPS / AGC-10	AR	
11	6967485	FUSIBLE / 10 AMPS / AGC-10	AR	
11	560062	FUSIBLE / 15 AMPS / AGC-15	AR	
11	N26768	FUSIBLE / 15 AMPS / AGC-15	AR	
11	G1076885	FUSIBLE / 15 AMPS / AGC-15	AR	
11	560593	FUSIBLE / 15 AMPS / AGA-15	AR	
11	6984365	FUSIBLE / 15 AMPS / AGX-15	AR	
11	10569045	FUSIBLE / 15 AMPS / 523 015	AR	
11	560592	FUSIBLE / 15 AMPS / 1GA-15	AR	
11	560063	FUSIBLE / 20 AMPS / SFE-20	AR	
11	0106653	FUSIBLE / 20 AMPS / SFE-20	AR	
11	G1077955	FUSIBLE / 25 AMPS / 3AG	AR	
11	560591	FUSIBLE / 30 AMPS / SFE-30	AR	
11	560066	FUSIBLE / 30 AMPS / AGA-30	AR	
11	562564	FUSIBLE / 30 AMPS / AGC-30	AR	
11	9426331	FUSIBLE / 30 AMPS / AGC-30	AR	
11	560064	FUSIBLE / F3025	AR	

Date:07-2024

PAGE:FM-00BF-00

DISJONCTEUR & FUSIBLE - 12 & 24 VOLTS

Article#	Pièces	Description	QTÉ	Notes
12	562597	FUSIBLE / ATO 1AMP BLACK	AR	
12	N36473-01	FUSIBLE / ATO 1AMP BLACK	AR	
12	N10075-01	FUSIBLE / ATC 1AMP BLACK	AR	
12	562598	FUSIBLE / ATO 2 AMPS GREY	AR	
12	N36473-02	FUSIBLE / ATO 2 AMPS GREY	AR	
12	N8890490	FUSIBLE / ATO 2 AMPS GREY	AR	
12	N10075-02	FUSIBLE / ATC 2 AMPS GREY	AR	
12	562599	FUSIBLE / ATO 3 AMPS VIOLET	AR	
12	N36473-03	FUSIBLE / ATO 3 AMPS VIOLET	AR	
12	G9000863	FUSIBLE / ATO 3 AMPS VIOLET	AR	
12	N8890491	FUSIBLE / ATO 3 AMPS VIOLET	AR	
12	N10075-03	FUSIBLE / ATC 3 AMPS VIOLET	AR	
12	562600	FUSIBLE / ATO 4 AMPS PINK	AR	
12	N36473-04	FUSIBLE / ATO 4 AMPS PINK	AR	
12	N10075-04	FUSIBLE / ATC 4 AMPS PINK	AR	
12	562259	FUSIBLE / ATO 5 AMPS AMBER	AR	
12	N36473-05	FUSIBLE / ATO 5 AMPS AMBER	AR	
12	G1011853	FUSIBLE / ATO 5 AMPS AMBER	1	
12	N10075-05	FUSIBLE / ATC 5 AMPS AMBER	AR	
12	562602	FUSIBLE / ATO 7.5 AMPS BROWN	AR	
12	N36473-07	FUSIBLE / ATO 7.5 AMPS BROWN	AR	
12	N10075-07	FUSIBLE / ATC 7.5 AMPS BROWN	AR	
12	562407	FUSIBLE / ATO 10 AMPS RED	AR	
12	N36473-10	FUSIBLE / ATO 10 AMPS RED	AR	
12	G9001042	FUSIBLE / ATO 10 AMPS RED	AR	
12	N10075-10	FUSIBLE / ATC 10 AMPS RED	AR	
12	562604	FUSIBLE / ATO 15 AMPS BLUE	AR	
12	N36473-15	FUSIBLE / ATO 15 AMPS BLUE	AR	
12	G9000864	FUSIBLE / ATO 15 AMPS BLUE	AR	
12	N10075-15	FUSIBLE / ATC 15 AMPS BLUE	AR	
12	562605	FUSIBLE / ATO 20 AMPS YELLOW	AR	
12	N36473-20	FUSIBLE / ATO 20 AMPS YELLOW	AR	
12	N8890488	FUSIBLE / ATO 20 AMPS YELLOW	AR	
12	G9000865	FUSIBLE / ATO 20 AMPS YELLOW	AR	
12	N10075-20	FUSIBLE / ATC 20 AMPS YELLOW	AR	
12	562606	FUSIBLE / ATO 25 AMPS NATURAL	AR	
12	N36473-25	FUSIBLE / ATO 25 AMPS NATURAL	AR	
12	G9000953	FUSIBLE / ATO 25 AMPS NATURAL	AR	
12	N10075-25	FUSIBLE / ATC 25 AMPS NATURAL	AR	
12	562396	FUSIBLE / ATO 30 AMPS GREEN	AR	
12	N36473-30	FUSIBLE / ATO 30 AMPS GREEN	AR	
12	N36104	FUSIBLE / ATO 30 AMPS GREEN	AR	

Date:07-2024

PAGE:FM-00BF-00

DISJONCTEUR & FUSIBLE - 12 & 24 VOLTS

Article#	Pièces	Description	QTÉ	Notes
12	563453	FUSIBLE / ATC 30 AMPS GREEN	AR	
12	N10075-30	FUSIBLE / ATC 30 AMPS GREEN	AR	
12	562608	FUSIBLE / ATO 35 AMPS BLUE-GREEN	AR	
12	N36473-35	FUSIBLE / ATO 35 AMPS BLUE-GREEN	AR	
12	N10075-35	FUSIBLE / ATO 35 AMPS BLUE-GREEN	AR	
12	562472	FUSIBLE / ATC 40 AMPS ORANGE	AR	
12	562609	FUSIBLE / ATC 40 AMPS ORANGE	AR	
12	N36473-40	FUSIBLE / ATC 40 AMPS ORANGE	AR	
12	N10075-40	FUSIBLE / ATC 40 AMPS ORANGE	AR	
13	562621	BLOC 4 FUSIBLES SANS LED	AR	
. NS	381960	. PROTECTEUR COUVERCLE SUPPORT A FUSIBLE 49MM x 62MM "OPTION SPECIAL"	AR	
13	562797	BLOC 4 FUSIBLES SANS LED	AR	
. NS	381960	. PROTECTEUR COUVERCLE SUPPORT A FUSIBLE 49MM x 62MM "OPTION SPECIAL"	AR	
13	563535	BLOC 4 FUSIBLES SANS LED	AR	
. NS	381960	. PROTECTEUR COUVERCLE SUPPORT A FUSIBLE 49MM x 62MM "OPTION SPECIAL"	AR	
13A	564560	CONNECTEUR 4 FUSIBLES ATM, BUSSMANN / BUSSMANN CFH-ASE	AR	
14	563061	SUPPORT DE FUSIBLE ATO	AR	
15	562596	FUSE HOLDER ATO PANEL BOARD / LITTLEFUSE 155300	AR	
16	N11690-06	DISJONCTEUR 6AMPS / 24V /	AR	
16	N11690-10	DISJONCTEUR 10AMPS / 24V /	AR	
16	N11690-15	DISJONCTEUR 15AMPS / 24V /	AR	
16	N11690-20	DISJONCTEUR 20AMPS / 24V /	AR	
16	N11690-25	DISJONCTEUR 25AMPS / 24V /	AR	
17	563004	FUSIBLE / ATM 2 AMPS GREY	AR	V
17	N45992-02	FUSIBLE / ATM 2 AMPS GREY	AR	
17	563279	FUSIBLE / ATM 3 AMPS VIOLET	AR	V
17	N45992-03	FUSIBLE / ATM 3 AMPS VIOLET	AR	
17	N45992-04	FUSIBLE / ATM 4 AMPS PINK	AR	
17	563280	FUSIBLE / ATM 5 AMPS AMBER	AR	V
17	N45992-05	FUSIBLE / ATM 5 AMPS AMBER	AR	
17	563005	FUSIBLE / ATM 7.5 AMPS BROWN	AR	V
17	N45992-07	FUSIBLE / ATM 7.5 AMPS BROWN	1	
17	563283	FUSIBLE / ATM 10 AMPS RED	AR	V
17	N24964	FUSIBLE / ATM 10 AMPS RED	AR	
17	N45992-10	FUSIBLE / ATM 10 AMPS RED	AR	
17	563284	FUSIBLE / ATM 15 AMPS BLUE	AR	V
17	N45992-15	FUSIBLE / ATM 15 AMPS BLUE	AR	
17	563282	FUSIBLE / ATM 20 AMPS YELLOW	AR	V
17	N45992-20	FUSIBLE / ATM 20 AMPS YELLOW	AR	
17	563153	FUSIBLE / ATM 25 AMPS NATURAL	AR	V
17	N45992-25	FUSIBLE / ATM 25 AMPS NATURAL	AR	
17	563165	FUSIBLE / ATM 30 AMPS GREEN	AR	V

Date:07-2024

PAGE:FM-00BF-00

DISJONCTEUR & FUSIBLE - 12 & 24 VOLTS

Article#	Pièces	Description	QTÉ	Notes
17	N45992-30	FUSIBLE / ATM 30 AMPS GREEN	AR	
NS	563557	DIODE BUSSMANN 1N5408 -MUX 22D03-200	AR	
18	563418	DISJONCTEUR 30AMPS / 24V /	AR	
18	565141	DISJONCTEUR 30AMPS / 24V / SANS QUINCAILLERIE	AR	
18	563420	DISJONCTEUR 40AMPS / 24V /	AR	
18	565143	DISJONCTEUR 40AMPS / 24V / SANS QUINCAILLERIE	AR	
18	563553	DISJONCTEUR 50AMPS / 24V /	AR	
18	563424	DISJONCTEUR 70AMPS / 24V /	AR	
18	565146	DISJONCTEUR 70AMPS / 24V / SANS QUINCAILLERIE	AR	
18	563425	DISJONCTEUR 90AMPS / 24V /	AR	
18	565147	DISJONCTEUR 90AMPS / 24V / SANS QUINCAILLERIE	AR	
18	563419	DISJONCTEUR 100AMPS / 24V /	AR	
18	565142	DISJONCTEUR 100AMPS / 24V / SANS QUINCAILLERIE	AR	
18	563421	DISJONCTEUR 120AMPS / 24V /	AR	
18	565144	DISJONCTEUR 120AMPS / 24V / SANS QUINCAILLERIE	AR	
18	563422	DISJONCTEUR 150AMPS / 24V /	AR	
18	565145	DISJONCTEUR 150AMPS / 24V / SANS QUINCAILLERIE	AR	
NS	5001924	ECROU HEX BAGUE DE NYLON MINCE 1/4-28 SS	AR	
NS	502573	RONDELLE PLATE 6.4x12.5x1.6 SS	AR	
19	862102	DISJONCTEUR / 8AMP	AR	
19	862103	DISJONCTEUR / 30AMPS	AR	
19	860986	DISJONCTEUR / 50AMPS	AR	
19	15567184	DISJONCTEUR / 15 AMPS W/SCREW	AR	
20	N33410-01	FUSIBLE / MIDI / 40 AMPS / GREEN	AR	
20	N33410-02	FUSIBLE / MIDI / 50 AMPS / RED	AR	
20	N33410-03	FUSIBLE / MIDI / 60 AMPS / YELLOW	AR	
20	N33410-04	FUSIBLE / MIDI / 70 AMPS / BROWN	AR	
20	N33410-05	FUSIBLE / MIDI / 80 AMPS / WHITE	AR	
20	N33410-06	FUSIBLE / MIDI / 100 AMPS / BLUE	AR	
20	N33410-07	FUSIBLE / MIDI / 125 AMPS / ORANGE	AR	
20	N33410-08	FUSIBLE / MIDI / 150 AMPS / GREY	AR	
20	N40404-01	FUSIBLE / MEGA FUSE / 40 AMPS / WHITE	AR	
20	N40404-02	FUSIBLE / MEGA FUSE / 60 AMPS / WHITE	AR	
20	N33604	FUSIBLE / MEGA FUSE / 80 AMPS / RED	AR	
20	N33605	FUSIBLE / MEGA FUSE / 100 AMPS / YELLOW	AR	
20	N47759-100	FUSIBLE / MEGA FUSE / 100 AMPS / YELLOW	AR	
20	N27139	FUSIBLE / MEGA FUSE / 125 AMPS / GREEN	AR	
20	563751	FUSIBLE / MEGA FUSE / 125 AMPS / GREEN	AR	
20	G1078014	FUSIBLE / MEGA FUSE / 125 AMPS GREEN	AR	
20	N47759-125	FUSIBLE / MEGA FUSE / 125 AMPS / GREEN	AR	
20	564174	FUSIBLE / MEGA FUSE / 150 AMPS / ORANGE	AR	
20	N40404-03	FUSIBLE / MEGA FUSE / 150 AMPS / ORANGE	AR	

Date:07-2024

PAGE:FM-00BF-00

DISJONCTEUR & FUSIBLE - 12 & 24 VOLTS

Article#	Pièces	Description	QTÉ	Notes
20	N40404-04	FUSIBLE / MEGA FUSE / 175 AMPS / WHITE	AR	
20	N40404-05	FUSIBLE / MEGA FUSE / 200 AMPS / BLUE	AR	
20	N47759-200	FUSIBLE / MEGA FUSE / 200 AMPS / BLUE	AR	
20	N40404-06	FUSIBLE / MEGA FUSE / 225 AMPS / TAN	AR	
20	N47759-225	FUSIBLE / MEGA FUSE / 225 AMPS / TAN	AR	
20	N40404-07	FUSIBLE / MEGA FUSE / 250 AMPS / PINK	AR	
20	N40404-08	FUSIBLE / MEGA FUSE / 300 AMPS / GREY	AR	
20	564520	FUSIBLE / MEGA FUSE / 300 AMPS / GREY	AR	
20	N40404-09	FUSIBLE / MEGA FUSE / 400 AMPS / RED	AR	
20	N40404-10	FUSIBLE / MEGA FUSE / 450 AMPS / GREY	AR	
20	N40404-11	FUSIBLE / MEGA FUSE / 475 AMPS / WHITE	AR	
20	N40404-12	FUSIBLE / MEGA FUSE / 500 AMPS / WHITE	AR	
21	10568989	DISJONCTEUR 2AMPS / 24V /	AR	
21	G5000149	DISJONCTEUR 5AMPS / 24V /	AR	
21	561575	DISJONCTEUR 6AMPS / 24V /	AR	
21	6992576	DISJONCTEUR 8AMPS / 24V /	AR	
21	6992577	DISJONCTEUR 10AMPS / 24V /	AR	
21	6992578	DISJONCTEUR 15AMPS / 24V /	AR	
21	6992579	DISJONCTEUR 20AMPS / 24V /	AR	
21	6992580	DISJONCTEUR 25AMPS / 24V /	AR	
21	G1008106	DISJONCTEUR 5AMPS / 24V /	AR	A
21	G1008108	DISJONCTEUR 10AMPS / 24V /	1	
21	G1008109	DISJONCTEUR 15AMPS / 24V /	1	
21	G1008110	DISJONCTEUR 20AMPS / 24V /	1	
21	G1008111	DISJONCTEUR 25AMPS / 24V /	1	
21	G1008112	DISJONCTEUR 30AMPS / 24V /	1	
21	194158	DISJONCTEUR 10AMPS / 24V /	1	
22	561574	BASE DE DISJONCTEUR	AR	
22	6992600	BASE DE DISJONCTEUR	AR	
22	G5000519	BASE DE DISJONCTEUR	AR	
22	10506420	CAVALIER DE JONCTION / 2 TROUS	AR	
22	10506419	CAVALIER DE JONCTION / 3 TROUS	AR	
22	10506418	CAVALIER DE JONCTION / 4 TROUS	AR	
23	N35697	DISJONCTEUR 4AMPS / 240V /	AR	
23	6992597	DISJONCTEUR 30AMPS / 24V /	AR	
23	6992598	DISJONCTEUR 40AMPS / 24V /	AR	
23	6992599	DISJONCTEUR 50AMPS / 24V /	AR	
23	G5002869	DISJONCTEUR 70AMPS / 24V /	AR	
24	6992601	BASE DE DISJONCTEUR	AR	
25	9417265	VIS MECANIQUE TETE CYLINDRIQUE PHILLIPS #10-32x1/2 ZP	AR	
26	G5002334	DISJONCTEUR 8AMPS / 24V /	AR	
26	6967450	DISJONCTEUR 15AMPS / 24V /	AR	

Date:07-2024

PAGE:FM-00BF-00

DISJONCTEUR & FUSIBLE - 12 & 24 VOLTS

Article#	Pièces	Description	QTÉ	Notes
27	N32937-01	FUSIBLE / 50 AMPS	AR	
27	G1075939	FUSIBLE / 50 AMPS	AR	
27	N32937-02	FUSIBLE / 100 AMPS	AR	
27	G5003056	FUSIBLE / 150 AMPS	AR	
27	G1075115	FUSIBLE / 150 AMPS	AR	
27	N45899-500	FUSIBLE / 500 AMPS	AR	
28	N11689	BASE DISJONCTEUR / 1C	AR	
29	N37332-01	BASE DISJONCTEUR / 1C	AR	
29	N37332-02	BASE DISJONCTEUR / 2C	AR	
29	N37332-03	BASE DISJONCTEUR / 3C	AR	
29	N37332-04	BASE DISJONCTEUR / 4C	AR	
29	N37332-06	BASE DISJONCTEUR / 6C	AR	
30	N29667-02	DISJONCTEUR 240AMPS / 24V AVEC SOLENOIDE 24V	AR	
31	N29667-01	. DISJONCTEUR 240AMPS / 24V AVEC SUPPORT	AR	
32	N11691	. . DISJONCTEUR 240AMPS / 24V /	AR	
32	N18166	DISJONCTEUR 100AMPS / 24V /	AR	
33	N8891036	. . . SOLENOIDE EXTERNE	AR	
34	563704	DISJONCTEUR 35AMPS / 24V /	AR	
34	563705	DISJONCTEUR 40AMPS / 24V /	AR	
34	568127	DISJONCTEUR 50AMPS / 24V /	AR	
34	563706	DISJONCTEUR 60AMPS / 24V /	AR	
34	563707	DISJONCTEUR 70AMPS / 24V /	AR	
34	568113	DISJONCTEUR 70AMPS / 24V /	AR	
34	563708	DISJONCTEUR 90AMPS / 24V /	AR	
34	568114	DISJONCTEUR 150AMPS / 24V /	AR	
35	563710	DISJONCTEUR 50AMPS / 24V /	AR	
35	560456	DISJONCTEUR 90AMPS / 24V /	AR	
35	563709	DISJONCTEUR 150AMPS / 24V /	AR	
35	N31486-01	DISJONCTEUR 60AMPS / 24V /	AR	
35	N31486-02	DISJONCTEUR 80AMPS / 24V /	AR	
35	N31486-03	DISJONCTEUR 100AMPS / 24V /	AR	
35	N31486-04	DISJONCTEUR 150AMPS / 24V /	AR	
36	563637	MINI DISJONCTEUR / 5 AMPS / SERIES 212	AR	
36	563642	MINI DISJONCTEUR / 7.5 AMPS / SERIES 212	AR	
36	563638	MINI DISJONCTEUR / 10 AMPS / SERIES 212	AR	
36	563639	MINI DISJONCTEUR / 15 AMPS / SERIES 212	AR	
36	563699	MINI DISJONCTEUR / 20 AMPS / SERIES 212	AR	V
36	563640	MINI DISJONCTEUR / 25 AMPS / SERIES 212	AR	
36	563641	MINI DISJONCTEUR / 30 AMPS / SERIES 212	AR	
36	564746	MINI DISJONCTEUR / 5 AMPS / SERIES 223	AR	
36	564747	MINI DISJONCTEUR / 10 AMPS / SERIES 223	AR	
36	564748	MINI DISJONCTEUR / 15 AMPS / SERIES 223	AR	

Date:07-2024

PAGE:FM-00BF-00

DISJONCTEUR & FUSIBLE - 12 & 24 VOLTS

Article#	Pièces	Description	QTÉ	Notes
36	564749	MINI DISJONCTEUR / 20 AMPS / SERIES 223	AR	
36	564464	MINI DISJONCTEUR / 20 AMPS / SERIES 223	AR	
36	564373	MINI DISJONCTEUR / 30 AMPS / SERIES 223	AR	
36	563647	MINI DISJONCTEUR / 5 AMPS / SERIES 233	AR	
36	563648	MINI DISJONCTEUR / 7.5 AMPS / SERIES 233	AR	
36	563649	MINI DISJONCTEUR / 10 AMPS / SERIES 233	AR	
36	564340	MINI DISJONCTEUR / 15 AMPS / SERIES 233	AR	
36	564399	MINI DISJONCTEUR / 20 AMPS / SERIES 233	AR	
36	564341	MINI DISJONCTEUR / 25 AMPS / SERIES 233	AR	
36	564342	MINI DISJONCTEUR / 30 AMPS / SERIES 233	AR	
37	563750	SUPPORT FUSIBLE AVEC COUVERCLE ROUGE / MEGA FUSE /	AR	
37	N47760	SUPPORT FUSIBLE AVEC COUVERCLE NOIR / MEGA FUSE /	AR	
37	563238	SUPPORT FUSIBLE AVEC COUVERCLE NOIR / MEGA FUSE /	AR	
37	N33409	SUPPORT FUSIBLE / LITTLEFUSE 498900	AR	
37	G9000862	SUPPORT FUSIBLE / LITTLEFUSE FHAC001	AR	
37	G1078013	SUPPORT FUSIBLE / LITTLEFUSE 2981001	AR	
37	G5007842	SUPPORT FUSIBLE / LITTLEFUSE 356002	AR	
37	N27140	SUPPORT FUSIBLE / LITTLEFUSE 298900	AR	
37	N71712	SUPPORT FUSIBLE / LITTLEFUSE 02981028HXFC	AR	
38	5291294	SUPPORT FUSIBLE / PED 5291294	AR	
39	G5003057	BASE SUPPORT DE FUSIBLE	AR	
40	10530080	FUSIBLE / 10 AMPS / KTK-10	AR	
40	10550409	FUSIBLE / 25 AMPS / KTK-25	AR	
40	N31276	FUSIBLE / 30 AMPS / BAF-30	AR	
40	560986	FUSIBLE / 250 VOLTS A.C. 1 1/8 AMP / FRN 1 1/8	AR	
40	560989	FUSIBLE / 250 VOLTS A.C.3 2/10 AMP / FRN 3 2/10	AR	
41	N14944	PORTE FUSIBLE // BUSSMAN R25200-1	AR	
41	G1076762	PORTE FUSIBLE // COLE HERSEE M641-4626	AR	
41	N14939	PORTE FUSIBLE AVEC FUSIBLE 150AMPS	AR	
42	N36735	PORTE FUSIBLE / LITTLEFUSE 150079	AR	
43	N26736	SUPPORT FUSIBLE / BUSSMAN HFB	AR	
NS	563240	SUPPORT FUSIBLE / BUSSMAN FHA	AR	
45	N35697	DISJONCTEUR 4AMPS / 240V /	AR	
NS	N8885305	DISJONCTEUR 20A	AR	
47	565184	DISJONCTEUR 20AMPS / 250V /	1	
48	564604	DISJONCTEUR 50A / AUTOMATIQUE WURTH	1	
48	564613	DISJONCTEUR 50A / MANUEL WURTH	1	
51	N64172-01	BARRE DE PUISSANCE SIMPLE / MRBF / M8 WITH HOLE 10.5MM	1	
51	N64172-02	BARRE DE PUISSANCE SIMPLE / MRBF / M8 WITH HOLE 13.5MM	1	
52	N64172-03	BARRE DE PUISSANCE DOUBLE / MRBF / M8 WITH HOLE 10.5MM	1	
52	N64172-04	BARRE DE PUISSANCE DOUBLE / MRBF / M8 WITH HOLE 13.5MM	1	
53	N64174-30	FUSIBLE / MRBF / 30 AMPS / LIGHT GREEN	1	

Date:07-2024

PAGE:FM-00BF-00

DISJONCTEUR & FUSIBLE - 12 & 24 VOLTS

Article#	Pièces	Description	QTÉ	Notes
53	N64174-40	FUSIBLE / MRBF / 40 AMPS / LIGHT BLUE	1	
53	N64174-50	FUSIBLE / MRBF / 50 AMPS / RED	1	
53	N64174-60	FUSIBLE / MRBF / 60 AMPS / GOLD	1	
53	N64174-75	FUSIBLE / MRBF / 75 AMPS / BROWN	1	
53	N64174-80	FUSIBLE / MRBF / 80 AMPS / LIME	1	
53	N64174-90	FUSIBLE / MRBF / 90 AMPS / PURPLE	1	
53	N64174-100	FUSIBLE / MRBF / 100 AMPS / YELLOW	1	
53	N64174-125	FUSIBLE / MRBF / 125 AMPS / GREEN	1	
53	N64174-150	FUSIBLE / MRBF / 150 AMPS / ORANGE	1	
53	N64174-175	FUSIBLE / MRBF / 175 AMPS / WHITE	1	
53	N64174-200	FUSIBLE / MRBF / 200 AMPS / BLUE	1	
53	N64174-225	FUSIBLE / MRBF / 225 AMPS / TAN	1	
53	N64174-250	FUSIBLE / MRBF / 250 AMPS / PINK	1	
53	N64174-300	FUSIBLE / MRBF / 300 AMPS / GREY	1	
54	566013	BLOC FUSIBLE, 4 ATO/ATC	AR	
55	560552	PORTE FUSIBLE ATM MINI AVEC FILS_20A MAX	1	
55	560553	PORTE FUSIBLE ATM MINI AVEC FILS_30A MAX	AR	
55	564371	PORTE FUSIBLE ATM MINI AVEC FILS 18GA	AR	
		A) CE COUPE CIRCUIT A DES TERMINAUX ROUD AU LIEU DES PLAT COMME LE DESSIN		
		V) LOCALISER À L'INTÉRIEUR DE LA BOITE À FUSIBLE		

Date:07-2024

PAGE:FM-00BS-00

DOUILLE DE LAMPE & ADAPTATEUR

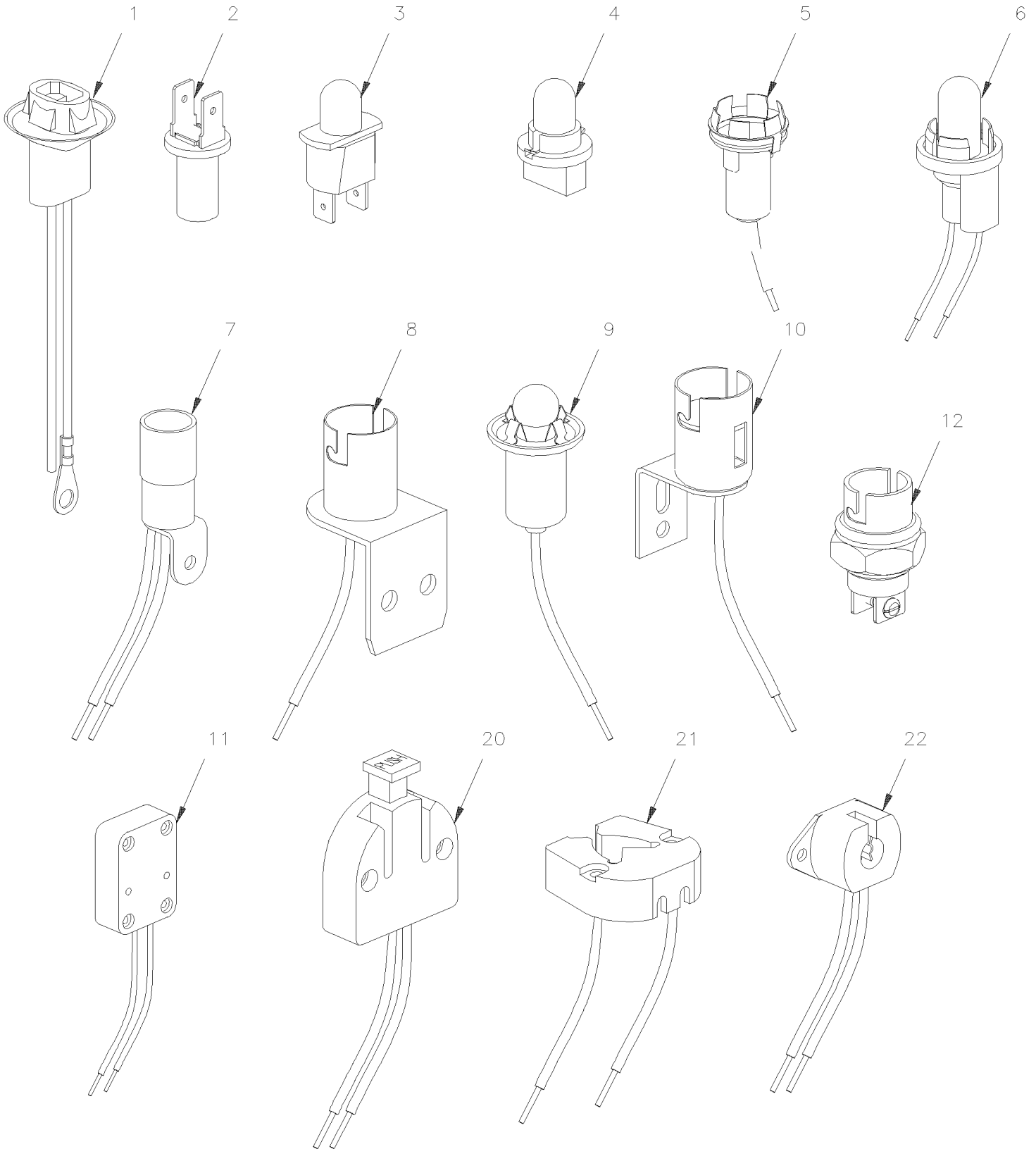

Date:07-2024

PAGE:FM-00BS-00

DOUILLE DE LAMPE & ADAPTATEUR

2989641

PED#2989641

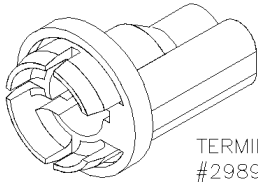

TERMINAL
#2989637

LAMP SOCKET 1C

12010309

PED#12010309

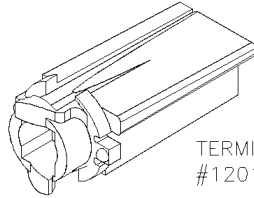

TERMINAL
#12010237

LAMP SOCKET 2C

12004264

PED#12004264

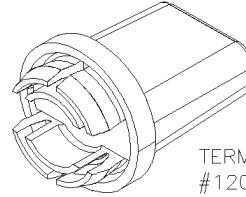

TERMINAL
#12089661

LAMP SOCKET 2C

8917969

PED#8917969

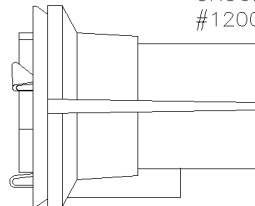
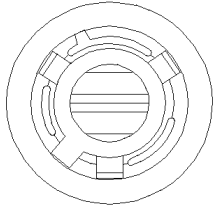

TERMINAL
#12004277
GROUND
#12004276

LAMP SOCKET 2C

8911039

PED#8911039

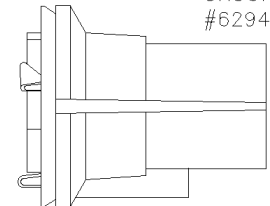
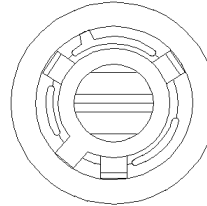

TERMINAL
#12004278
GROUND
#6294674

LAMP SOCKET 2C

8917280

PED#8917280

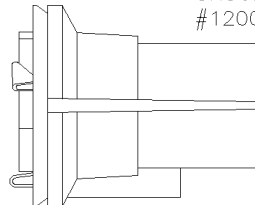
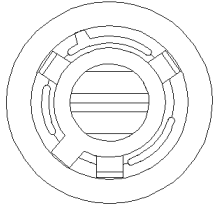

TERMINAL
#12004278
GROUND
#12004276

LAMP SOCKET 2C



Date:07-2024

PAGE:FM-00BS-00

DOUILLE DE LAMPE & ADAPTATEUR

Article#	Pièces	Description	QTÉ	Notes
	063343	DOUILLE DE LUMIERE ASS / W2.1x9.Dd	AR	
. NS	562295	. DOUILLE DE LUMIERE ASS / W2.1x9.5d	1	
. NS	562059	. AMPOULE / 2WATT-12VOLTS / SAE# 194	1	
. NS	560900	. CONNECTEUR / COM. MATE-N-LOCK / PH 2C / AMP 1-480319-0	1	
. NS	560901	. TERMINAL MALE / 20-14 / AMP 60620-1	1	
	064652	DOUILLE DE LUMIERE ASS / W2.1x9.Dd	AR	
. NS	562295	. DOUILLE DE LUMIERE ASS / W2.1x9.5d	1	
. NS	562095	. FIL ELECTRIQUE 18 / BRUN & BLANC / GXL	1	
. NS	562834	. TERMINAL MALE / 20-16 / AMP 61388-1	1	
. NS	562835	. TERMINAL FEMELLE / 18-14 / AMP 42142-1	1	
	330265	DOUILLE DE LUMIERE ASS / W2.1x9.Dd	AR	
. NS	562295	. DOUILLE DE LUMIERE ASS / W2.1x9.5d	1	
. NS	561248	. CONNECTEUR / UNIVERSAL MATE-N-LOK / PH 2C / AMP 1-480699-0	1	
. NS	562122	. TERMINAL MALE / 20-14 / AMP 350547-1	2	
1	562295	. DOUILLE DE LUMIERE ASS / W2.1x9.5d	AR	
2	562325	DOUILLE DE LUMIERE ASS / BA7s	AR	
2	N8887102	DOUILLE DE LUMIERE ASS / BA7s	AR	
3	563150	DOUILLE DE LUMIERE ASS / W2.1x9.5d (VDO)	AR	
4	563149	DOUILLE DE LUMIERE ASS / BA9s (DATCON)	AR	
4	562382	DOUILLE DE LUMIERE ASS	AR	
5	562431	DOUILLE DE LUMIERE ASS / BA9s	AR	
6	562383	DOUILLE DE LUMIERE ASS / BA9s	AR	
7	560834	DOUILLE DE LUMIERE ASS	AR	
7	561556	DOUILLE DE LUMIERE ASS / LEECRAFT B22Q2	AR	
8	560859	DOUILLE DE LUMIERE ASS / BA15s	AR	
9	061887	DOUILLE DE LUMIERE ASS / BA9s	AR	
. NS	561518	. DOUILLE DE LUMIERE ASS / BA9s	1	
. NS	560144	. AMPOULE / 1.6WATT-24VOLTS / SAE# 1820	1	
9	062264	DOUILLE DE LUMIERE ASS 9s	AR	
9	561518	. DOUILLE DE LUMIERE ASS / BA9s	AR	
10	560156	DOUILLE DE LUMIERE ASS / BA15s	AR	
NS	830135	DOUILLE DE LUMIERE ASS / BA15s	AR	
11	562803	CONNECTEUR / TERMINAL FEMELLE ASS / LEECRAFT QBL-12	AR	
12	N35688	DOUILLE DE LUMIERE / MONTAGE PANNEAU / BA15s	AR	
20	830101	SUPPORT DE FLUORESCENT	AR	
21	830145	SUPPORT DE FLUORESCENT	AR	
22	562784	SUPPORT DE FLUORESCENT / LEVITON 420	AR	
23	G1009339	DOUILLE / PLASTIQUE AVEC 2 FILS / BA15s	AR	
31	2965104	CONNECTEUR / 56 SERIES / TAB RH 3C / NATUREL / PED 2965104	AR	
32	12010309	CONNECTEUR DE LUMIERE / 2C / PED 12010309	AR	
33	12004264	CONNECTEUR DE LUMIERE / 2C / PED 12004264	AR	
34	8917969	CONNECTEUR DE LUMIERE / 2C / PED 8917969	AR	

Date:07-2024

PAGE:FM-00BS-00

DOUILLE DE LAMPE & ADAPTATEUR

Article#	Pièces	Description	QTÉ	Notes
35	8911039	CONNECTEUR DE LUMIERE / 2C / PED 8911039	AR	
36	8917280	CONNECTEUR DE LUMIERE / 2C / PED 8917280	AR	
41	2989637	TERMINAL FEMELLE / 20-18 / PED 2989637	AR	
42	12010237	TERMINAL FEMELLE / 20-18 / PED 12010237	AR	
43	12089661	TERMINAL FEMELLE / 20-18 / PED 12089661	AR	
44	12004277	TERMINAL FEMELLE ASS / PED 12004277	AR	
45	12004276	TERMINAL FEMELLE ASS / PED 12004276	AR	
46	12004278	TERMINAL FEMELLE ASS / PED 12004278	AR	
47	6294674	TERMINAL FEMELLE ASS / PED 6294674	AR	

Date:07-2024

PAGE:FM-00BT-00

AMPOULE & FLUORESCENT - 12 & 24 VOLTS

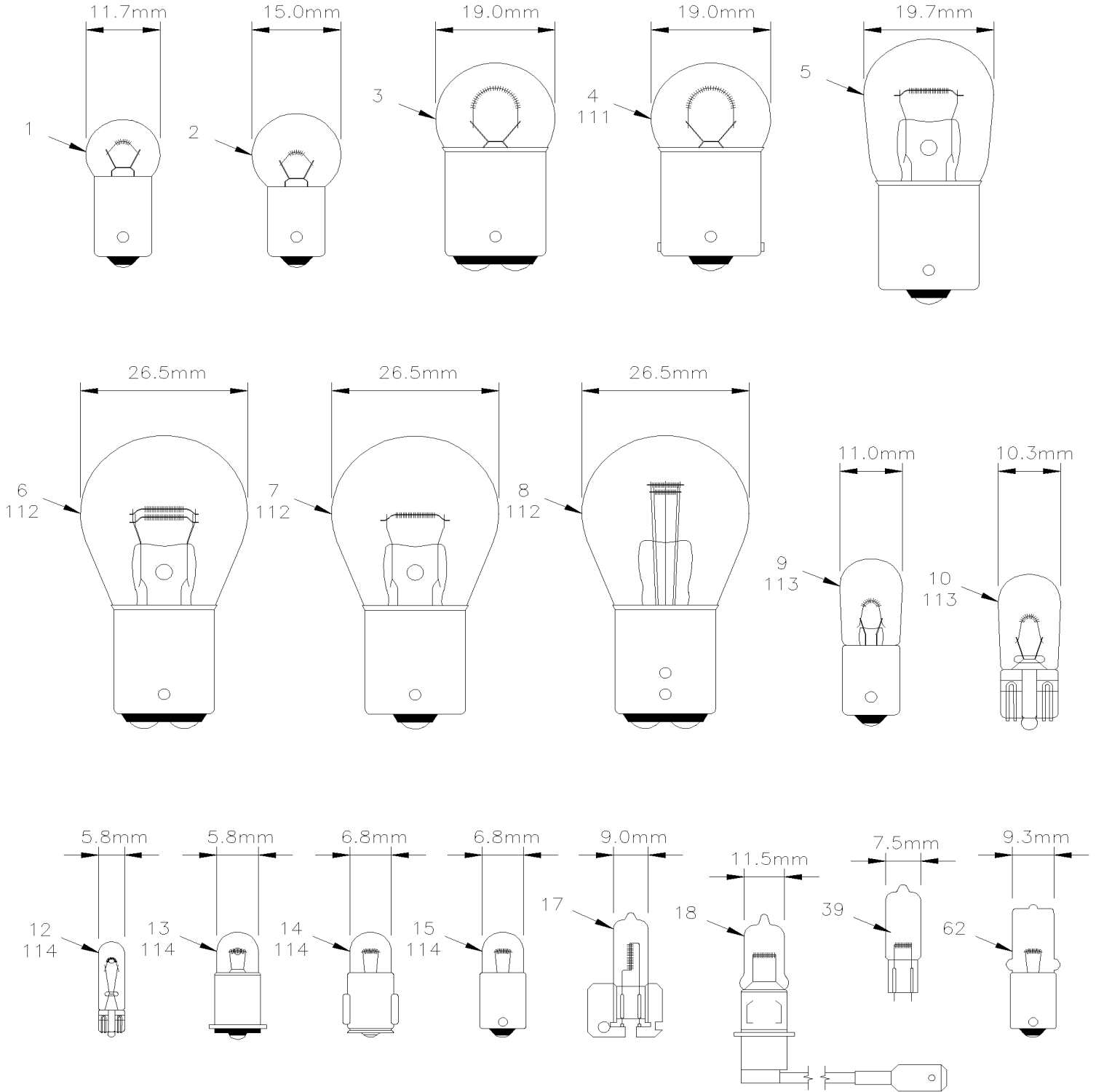

Date:07-2024

PAGE:FM-00BT-00

AMPOULE & FLUORESCENT - 12 & 24 VOLTS

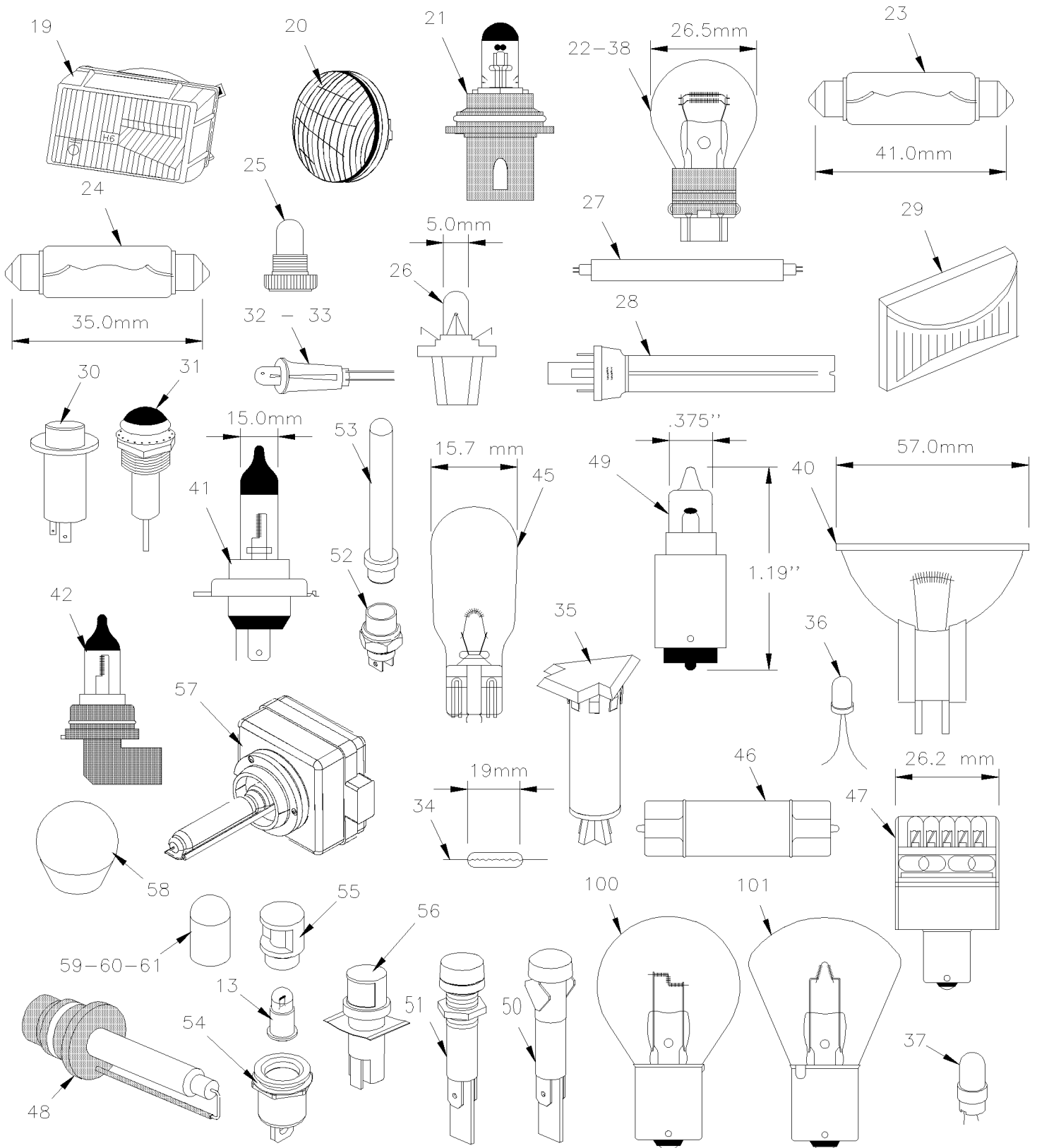

Date:07-2024

PAGE:FM-00BT-00

AMPOULE & FLUORESCENT - 12 & 24 VOLTS

Article#	Pièces	Description	QTÉ	Notes
1	560121	AMPOULE / 1WATT-12VOLTS / SAE# 53	AR	
1	0131282	AMPOULE / 1WATT-12VOLTS / SAE# 53	AR	
1	560134	AMPOULE / 3.5WATT-24VOLTS / SAE# 356	AR	
2	560127	AMPOULE / 1.6WATT-12VOLTS / SAE# 257	AR	
2	560122	AMPOULE / 2WATT-12VOLTS / SAE# 57	AR	
2	9417863	AMPOULE / 2WATT-12VOLTS / SAE# 57	AR	
2	560596	AMPOULE / 2WATT-12VOLTS / SAE# 1895	AR	
2	563299	AMPOULE / 2WATT-12VOLTS / SAE# 1895	AR	
2	560601	AMPOULE / 2WATT-24VOLTS / SAE# 456	AR	
2	N15669	AMPOULE / 2WATT-24VOLTS / SAE# 456	AR	
2	561180	AMPOULE / 5WATT-24VOLTS / SAE# 941-4140	AR	
2	562033	AMPOULE / 8WATT-24VOLTS / SAE# 941-Q940	AR	
3	560464	AMPOULE / 3WATT-24VOLTS / SAE# 1252	AR	
3	N38638	AMPOULE / 3WATT-24VOLTS / SAE# 1252	AR	
3	560603	AMPOULE / 4WATT-12VOLTS / SAE# 68	AR	
3	0142451	AMPOULE / 4WATT-12VOLTS / SAE# 68	AR	
3	G5008438	AMPOULE / 6WATT-24VOLTS / SAE# 304	AR	
4	560141	AMPOULE / 3WATT-24VOLTS / SAE# 1251	AR	
4	190877	AMPOULE / 3WATT-24VOLTS / SAE# 1251	AR	
4	560123	AMPOULE / 4WATT-12VOLTS / SAE# 67	AR	
4	0142450	AMPOULE / 4WATT-12VOLTS / SAE# 67	AR	
4	561912	AMPOULE / 5WATT-24VOLTS / SAE# 5627	AR	
4	562669	AMPOULE / 5WATT-24VOLTS / SAE# 5627	AR	
4	660720300	AMPOULE / 5WATT-24VOLTS / SAE# 5627	AR	
4	560124	AMPOULE / 6WATT-12VOLTS / SAE# 89	AR	
4	0142452	AMPOULE / 6WATT-12VOLTS / SAE# 89	AR	
4	N8887050	AMPOULE / 6WATT-12VOLTS / SAE# 89	AR	
4	N8886664	AMPOULE / 6WATT-12VOLTS / SAE# 89	AR	
4	560128	AMPOULE / 6WATT-24VOLTS / SAE# 303AF	AR	
4	563260	AMPOULE / 6WATT-24VOLTS / SAE# 303	AR	
4	560129	AMPOULE / 6WATT-24VOLTS / SAE# 303R	AR	
4	560135	AMPOULE / 6WATT-24VOLTS / SAE# 623	AR	
4	193093	AMPOULE / 6WATT-24VOLTS / SAE# 623	AR	
4	563073	AMPOULE / 7 WATT-24VOLTS / SAE# 64479	AR	
4	561881	AMPOULE / 10WATT-12VOLTS / SAE# 5008	AR	
4	561553	AMPOULE / 10WATT-24VOLTS / SAE# 5637	AR	
4	562519	AMPOULE / 10WATT-24VOLTS / SAE# 5637	AR	
5	560136	AMPOULE / 15WATT-12VOLTS / SAE# 1003	AR	
5	N19502	AMPOULE / 15WATT-12VOLTS / SAE# 1003	AR	
5	563302	AMPOULE / 15WATT-12VOLTS / SAE #105	AR	
5	15532731	AMPOULE / 15WATT-12VOLTS / SAE #105	AR	

Date:07-2024

PAGE:FM-00BT-00

AMPOULE & FLUORESCENT - 12 & 24 VOLTS

Article#	Pièces	Description	QTÉ	Notes
5	561008	AMPOULE / 15WATT-24VOLTS / SAE# 1309	AR	
5	N19462	AMPOULE / 15WATT-24VOLTS / SAE# 1309	AR	
5	563010	AMPOULE / 16WATT-24VOLTS / SAE# 1308	AR	
6	560594	AMPOULE / 15WATT-12VOLTS / SAE# 94IF	AR	
6	0142455	AMPOULE / 15WATT-12VOLTS / SAE# 94	AR	
6	0456602	AMPOULE / 15WATT-24VOLTS / SAE# 1692	AR	
6	830081	AMPOULE / 18WATT-24VOLTS / SAE# 2232	AR	
6	560139	AMPOULE / 21WATT-12VOLTS / SAE# 1142	AR	
6	560132	AMPOULE / 21WATT-24VOLTS / SAE# 308	AR	
6	560140	AMPOULE / 21/6WATT-12VOLTS / SAE# 1176	AR	
7	560126	AMPOULE / 15WATT-12VOLTS / SAE# 93	AR	
7	0142454	AMPOULE / 15WATT-12VOLTS / SAE# 93	AR	
7	G1006229	AMPOULE / 15WATT-12VOLTS / SAE# 93	AR	
7	560125	AMPOULE / 15WATT-12VOLTS / SAE# 93IF	AR	
7	0178195	AMPOULE / 15WATT-12VOLTS / SAE# 93IF	AR	
7	560130	AMPOULE / 15WATT-24VOLTS / SAE# 305	AR	
7	560590	AMPOULE / 15WATT-24VOLTS / SAE# 305IF	AR	
7	563300	AMPOULE / 15WATT-24VOLTS / SAE# 1591	AR	
7	563305	AMPOULE / 15WATT-24VOLTS / SAE# 1691AF	AR	
7	560979	AMPOULE / 15WATT-24VOLTS / SAE# 1691IF	AR	
7	560138	AMPOULE / 21WATT-12VOLTS / SAE# 1141	AR	
7	563311	AMPOULE / 21WATT-12VOLTS / SAE# 1141	AR	
7	0142456	AMPOULE / 21WATT-12VOLTS / SAE# 1141	AR	
7	0187195	AMPOULE / 21WATT-12VOLTS / SAE# 1141	AR	
7	561880	AMPOULE / 21WATT-12VOLTS / SAE# 7506	AR	
7	560131	AMPOULE / 21WATT-24VOLTS / SAE# 307	AR	
7	G5009105	AMPOULE / 21WATT-24VOLTS / SAE# 307	AR	
7	193102	AMPOULE / 21WATT-24VOLTS / SAE# 1203	AR	
7	563301	AMPOULE / 21WATT-24VOLTS / SAE# 1665	AR	
7	563312	AMPOULE / 21WATT-24VOLTS / SAE# 1665	AR	
7	561911	AMPOULE / 21WATT-24VOLTS / SAE# 7511	AR	
7	561900	AMPOULE / 21WATT-24VOLTS / SAE# 7511	AR	
7	967708	AMPOULE / 21WATT-24VOLTS / SAE# 7511	AR	
7	982558	AMPOULE AMBRE / 21WATT-24VOLTS / SAE# 7511	AR	
7	560451	AMPOULE / 32WATT-24VOLTS / SAE# 315	AR	
7	560595	AMPOULE / 32WATT-12VOLTS / SAE# 1073	AR	
7	560589	AMPOULE / 32WATT-12VOLTS / SAE# 1156	AR	
7	9417866	AMPOULE / 32WATT-12VOLTS / SAE# 1156	AR	
7	N8883200	AMPOULE / 32WATT-12VOLTS / SAE# 1156	AR	
7	563304	AMPOULE / 32WATT-12VOLTS / SAE# 1156KR	AR	
7	560773	AMPOULE / 32WATT-24VOLTS / SAE# 1683	AR	
7	0446914	AMPOULE / 32WATT-24VOLTS / SAE# 1683	AR	

Date:07-2024

PAGE:FM-00BT-00

AMPOULE & FLUORESCENT - 12 & 24 VOLTS

Article#	Pièces	Description	QTÉ	Notes
7	G5010546	AMPOULE / 32WATT-24VOLTS / SAE# 1683	AR	
8	N8886659	AMPOULE / 32/2WATT-12VOLTS / SAE# 2057	AR	
8	G1076725	AMPOULE / 32/2WATT-12VOLTS / SAE# 2057KR	AR	
8	560137	AMPOULE / 32/3WATT-12VOLTS / SAE# 1034	AR	
8	560604	AMPOULE / 32/3WATT-12VOLTS / SAE# 1157	AR	
8	9441868	AMPOULE / 32/3WATT-12VOLTS / SAE# 1157	AR	
8	9428902	AMPOULE / 32/3WATT-12VOLTS / SAE# 1157	AR	
8	N8886660	AMPOULE / 32/3WATT-12VOLTS / SAE# 1157	AR	
8	563303	AMPOULE / 32/3WATT-12VOLTS / SAE# 1157KR	AR	
8	561899	AMPOULE AMBRE / 32/6WATT-12VOLTS / SAE# 1157NA	AR	
8	9428904	AMPOULE AMBRE / 32/6WATT-12VOLTS / SAE# 1157NA	AR	
8	G1007153	AMPOULE AMBRE / 32/6WATT-12VOLTS / SAE# 1157NA	AR	
8	560142	AMPOULE / 32/6WATT-24VOLTS / SAE# 1662	AR	
8	G5010547	AMPOULE / 32/6WATT-24VOLTS / SAE# 1662	AR	
9	560702	AMPOULE / 0.2WATT-24VOLTS / SAE# 1843	AR	
9	560143	AMPOULE / 0.34WATT-24VOLTS / SAE# 1819	AR	
9	560145	AMPOULE / 1WATT-24VOLTS / SAE# 1829	AR	
9	560144	AMPOULE / 1.6WATT-24VOLTS / SAE# 1820	AR	
9	561917	AMPOULE / 2WATT-12VOLTS / SAE# 1893	AR	
9	6950223	AMPOULE / 3WATT-12VOLTS / SAE# 1816	AR	
9	562112	AMPOULE / 3WATT-24VOLTS / SAE# 1873	AR	
9	560623	AMPOULE / 3.5WATT-24VOLTS / SAE# 313	AR	
9	560133	AMPOULE / 3.5WATT-24VOLTS / SAE# 313R	AR	
10	562276	AMPOULE / 2WATT-24VOLTS / SAE# 657	AR	
10	562049	AMPOULE / 2WATT-24VOLTS / SAE# 657	AR	
10	562048	AMPOULE / 2WATT-12VOLTS / SAE# 861332	AR	
10	562059	AMPOULE / 2WATT-12VOLTS / SAE# 194	AR	
10	9421330	AMPOULE / 2WATT-12VOLTS / SAE# 194	AR	
10	N24261	AMPOULE / 2WATT-12VOLTS / SAE# 194R	AR	
10	563108	AMPOULE / 3WATT-12VOLTS / SAE# 168	AR	
10	561166	AMPOULE / 3WATT-24VOLTS / SAE# 464	AR	
10	N14257	AMPOULE / 1WATT-12VOLTS / SAE# 161	AR	
12	561930	AMPOULE / 0.3WATT-12VOLTS / SAE# 73	AR	
12	562262	AMPOULE / 0.75WATT-24VOLTS / STS-592.504	1	
12	562261	AMPOULE / 0.75WATT-24VOLTS / STS-592.502	AR	
12	561123	AMPOULE / 1 WATT-24VOLTS / SAE# 2741	AR	
12	561184	AMPOULE / 1.2 WATT-12VOLTS / SAE# 2721	AR	
12	N27066	AMPOULE / 1.2WATT-12VOLTS / SAE# 2721	AR	
12	562336	AMPOULE / 1.2 WATT-24VOLTS / SAE# 8-A106	AR	
12	N8880443	AMPOULE / 1.5 WATT-12VOLTS / SAE# 70	AR	
NS	N8892646	AMPOULE / 24V / SHIFTER "ZF"	AR	
13	560763	AMPOULE / 0.3WATT-12VOLTS / SAE# 382 / 40.000hrs	AR	

Date:07-2024

PAGE:FM-00BT-00

AMPOULE & FLUORESCENT - 12 & 24 VOLTS

Article#	Pièces	Description	QTÉ	Notes
13	10507852	AMPOULE / 0.5WATT-12VOLTS / SAE# 330 / 40.000hrs	AR	
13	560472	AMPOULE / 0.34WATT-24VOLTS / SAE# 327 / 4000hrs	AR	
13	N8800289	AMPOULE / 0.34WATT-24VOLTS / SAE# 327 / 4000hrs	AR	
13	0273984	AMPOULE / 0.34WATT-24VOLTS / SAE# 327	AR	
14	561167	AMPOULE / 2WATT-24VOLTS / SAE# 3899	AR	
14	N8887101	AMPOULE / 2WATT-12VOLTS / SAE# 3898	AR	
14	N26334	AMPOULE / 2WATT-12VOLTS / SAE# 3898	AR	
14	G5011158	AMPOULE / 2WATT-12VOLTS / SAE#SE1274	AR	
15	561586	AMPOULE / 2WATT-12VOLTS / SAE# 3796	AR	
15	561122	AMPOULE / 2WATT-24VOLTS / SAE# 3797	AR	
15	560394	AMPOULE / 2WATT-24VOLTS / SAE# 3797	AR	
17	560937	AMPOULE / 55WATT-12VOLTS / SAE# H2 / 64173	AR	
17	563309	AMPOULE / 55WATT-12VOLTS / SAE# H2 / 50410	AR	
17	560780	AMPOULE / 70WATT-24VOLTS / SAE# H2 / 64175	AR	
17	563308	AMPOULE / 70WATT-24VOLTS / SAE# H2 / 50350	AR	
18	561882	AMPOULE / 55WATT-12VOLTS / SAE# H3 / 64151	AR	
18	563306	AMPOULE / 64WATT-12VOLTS / SAE# H3 / 50340LL	AR	
18	563310	AMPOULE / 68WATT-24VOLTS / SAE# H3 / 52590HD	AR	
18	561263	AMPOULE / 70WATT-24VOLTS / SAE# H3 / 64156	AR	
NS	N8896116	AMPOULE / 55WATT-12VOLTS / SAE# H1 / 64150	1	
19	561162	PHARE SCELLE / HI-LO / 35/35W-12V / SAE# 4656	AR	
19	561199	PHARE SCELLE / HI-LO / 35/35W-12V / SAE# H4656	AR	
19	G1020990	PHARE SCELLE / HI-LO / 35/35W-12V / SAE# H4656	AR	
19	562689	PHARE SCELLE / HI-LO / 40/55W-12V / SAE# H5062	AR	
19	561163	PHARE SCELLE / HI / 50W-12V / SAE# 4651	AR	
19	561198	PHARE SCELLE / HI / 50W-12V / SAE# H4651	AR	
19	G1020989	PHARE SCELLE / HI / 50W-12V / SAE# H4651	AR	
19	562690	PHARE SCELLE / HI / 50W-12V / SAE# H5051	AR	
19	930319	PHARE SCELLE / 37.5WATT-12V / SAE# H9415	AR	
20	560146	PHARE SCELLE / HI / 37.5W-12V / SAE# 4001	AR	
20	5956005	PHARE SCELLE / HI / 37.5W-12V / SAE# 4001	AR	
20	560152	PHARE SCELLE / 50W-24V / SAE# 4502	AR	
20	560153	PHARE SCELLE / HI / 50W - 24V / SAE# 4619	AR	
20	560154	PHARE SCELLE / HI-LO / 50/50W-24V / SAE# 4624	AR	
20	560147	PHARE SCELLE / HI-LO / 60/35W-12V / SAE# 4040	AR	
20	5956001	PHARE SCELLE / HI-LO / 60/35W-12V / SAE# 4040	AR	
20	560148	PHARE ANTIBROUILLARD / 35W-12V / SAE# 4415	AR	
20	560149	PHARE ANTIBROUILLARD-AMBRE / 35W-12V / SAE# 4415A	AR	
20	560150	PHARE SCELLE / 100W-12V / SAE# 4421	AR	
20	560151	PHARE SCELLE / 40/50W-12V / SAE# 6012	AR	
20	560155	PHARE SCELLE / 60W - 24V / SAE# 4880	AR	
20	560701	PHARE SCELLE / 50W - 24V / SAE# 4543	AR	

Date:07-2024

PAGE:FM-00BT-00

AMPOULE & FLUORESCENT - 12 & 24 VOLTS

Article#	Pièces	Description	QTÉ	Notes
20	N8885697	PHARE SCELLE / HI-LO / 40/60-12V (400hr) / SAE# H6024	AR	
20	N8890405	PHARE SCELLE / HI-LO / 40/60-12V (150hr) / SAE# H5024	AR	
20	N49859	PHARE SCELLE / HI-LO / 40/60-12V (LEDS) / # 27250C	1	
20	N8893697	PHARE SCELLE / HI-LO / 40/50-24V / SAE# 4800	AR	
21	930291	AMPOULE / 65/45WATT-12VOLTS / SAE# 9004	AR	
21	930385	AMPOULE / 65/45WATT-12VOLTS / SAE#9004XL	AR	
22	562135	AMPOULE / 32/3WATT-12VOLTS / SAE# 3057	AR	
22	563314	AMPOULE / 32/3WATT-12VOLTS / SAE# 3057KR	AR	
22	N8891946	AMPOULE / 32/3WATT-12VOLTS / SAE# 3057KR	AR	
23	562305	AMPOULE / 5WATT-12VOLTS / SAE# 6413	AR	
23	562411	AMPOULE / 5WATT-24VOLTS / SAE # 6424	AR	
23	561942	AMPOULE / 10WATT-24VOLTS / SAE# 6429	AR	
23	562278	AMPOULE / 10WATT-24VOLTS / SAE# 6429	AR	
23	182040	AMPOULE / 10WATT-24VOLTS / SAE# 6429	AR	
23	N23090	AMPOULE / 3WATT-24VOLTS / SAE# 6421	AR	
24	561009	AMPOULE / 5WATT-24VOLTS / SAE# 6423	AR	
24	660725000	AMPOULE / 5WATT-24VOLTS / SAE# 6423 # Robert Bosch"	AR	
24	N10736	AMPOULE / 5WATT-12VOLTS / SAE#6418/78203	AR	
25	560600	AMPOULE / .25WATT-12VOLTS / SAE# 323	AR	
26	562838	AMPOULE / .50WATT-12VOLTS / SAE #2721MFX	AR	
26	561006	AMPOULE / 1WATT-24VOLTS / SAE# 2741MF	AR	
26	871102	AMPOULE / 1.4WATT-24 VOLTS	AR	
26	G1094777	AMPOULE / 1.4WATT-24 VOLTS	AR	
27	830195	FLUORESCENT / 8WATT / F8T5CW - 12" / G5 MINI BIPIN	AR	
27	830152	FLUORESCENT / 13WATT / F13T5CW - 21" / G5 MINI BIPIN	AR	
27	N8800448	FLUORESCENT / 13WATT / F13T8CW - 13" / G13 MED BIPIN	AR	
27	G5010334	FLUORESCENT / 13WATT / F13T8CW - 13" / G13 MED BIPIN	AR	
27	N8800554	FLUORESCENT / 14WATT / F14T8CW - 15" / G13 MED BIPIN	AR	
27	830102	FLUORESCENT / 15WATT / F15T8CW - 18" / G13 MED BIPIN	AR	
27	830080	FLUORESCENT / 20WATT / F20T12/CW - 24" / G13 MED BIPIN	AR	
27	G5009819	FLUORESCENT / 20WATT / F20T12/CW - 24" / G13 MED BIPIN	AR	
27	830065	FLUORESCENT / 30WATT / F36T12CW - 36" / FA8 SINGLE PIN	AR	
27	830161	FLUORESCENT / 30WATT / F30T12/CW/RS -36"/G13MED BIPIN	AR	
27	830120	FLUORESCENT / 30WATT / F30T8CW4 - 30" / G13 MED BIPIN	AR	
27	830153	FLUORESCENT / 32WATT / F32T8SPX41 - 48"	AR	
27	G1101582	FLUORESCENT / 32WATT / F32T8SP30 - 48" / G13 MED BIPIN	AR	
27	2393252	FLUORESCENT / 40WATT / F48T12CW - 48" / G13 MED BIPIN	AR	
27	830073	FLUORESCENT / 40WATT / F40CW	AR	
27	G1101582-001	FLUORESCENT / 40WATT / F40T8SP30 - 60" / G13 MED BIPIN	AR	
27	G1101582-003	FLUORESCENT / 40WATT / F42T12CW - 42" / G13 MED BIPIN	AR	
27	10550684	FLUORESCENT / 50WATT / F60T12CW - 60" / FA8 SINGLE PIN	AR	
27	N8883187	FLUORESCENT / 55WATT / F72T12/CW - 72 / FA8 SINGLE PIN	AR	

Date:07-2024

PAGE:FM-00BT-00

AMPOULE & FLUORESCENT - 12 & 24 VOLTS

Article#	Pièces	Description	QTÉ	Notes
27	N17360	FLUORESCENT / 75WATT / F60T12/CW/HO-60" / R17D REC DOUBLE CONTACT	AR	
27	G1019709	FLUORESCENT / 85WATT / F72T12/CW/HO-72" / R17D REC DOUBLE CONTACT	AR	
27	G5007633	FLUORESCENT / 85WATT / F72T12/CW/HO-72" / R17D REC DOUBLE CONTACT	AR	
28	830108	FLUORESCENT / 7WATT / PL7	AR	
29	930209	AMPOULE SCELLE / 2WATT - 24VOLTS / TL-15209	AR	A
29	N8894686	AMPOULE SCELLE / 2WATT - 24VOLTS / TL-15209	AR	
29	065356	KIT RESISTANCE ET LAMPE LIC.	AR	
. NS	IS-00034	. SEE INSTRUCTION SHEET	1	
29	930266	AMPOULE SCELLE / 2WATT - 12VOLTS / TL-15206	AR	
29	N8800538	AMPOULE SCELLE / 2WATT - 12VOLTS / TL-15208	AR	
29	N8800539	AMPOULE SCELLE / 2WATT - 12VOLTS / TL-15208-3	AR	
29	930368	LAMPE LICENCE A LES AVEC CONNECTEUR LEDS - 12VOLTS	AR	
. NS	12015378	. CONNECTEUR / WEATHER PACK / SH 2C / GRIS / PED 12015378	1	
. NS	N.P.N.	. LAMPE LICENCE A LES AVEC CONNECTEUR		4
. NS	562348	. CONNECTEUR / WEATHER PACK / PH 2C / GRIS / PED 12034074	1	
. NS	561786	. JOINT ETANCHEITE / GRIS / PED 15324980	2	
. NS	561568	. TERMINAL MALE / 16-14 / PED 12089305	2	
29	930358	. LAMPE LICENCE A LED LEDS - 12VOLTS	AR	
29	N46036	LAMPE LICENCE A LES AVEC CONNECTEUR LEDS - 24VOLTS / TL-15909	AR	
. NS	15300002	. CONNECTEUR / METRI-PACK 280 / PH 2C / PED 15300002	1	
. NS	15300014	. BARRURE SEC. / METRI-PACK 280 / 2C / BLEU / PED 15300014	1	
29	19500566	. LAMPE LICENCE A LED LEDS - 24VOLTS / TL-15909	AR	
30	830047	DIODE ROUGE / 24VOLTS / 1-380672-2	AR	
30	830141	DIODE VERTE / 24VOLTS / 1090C5-28	AR	
30	830165	DIODE ROUGE / 24VOLTS / 1090C1-28	AR	
30	830092	LAMPE PILOTE ROUGE / 24 VOLTS	AR	
30	830093	LAMPE PILOTE VERTE / 24 VOLTS	AR	
30	563379	LAMPE PILOTE VERTE / 28 VOLTS	AR	
30	564421	LAMPE PILOTE VERTE / LED 24V	AR	
31	830019	LAMPE PILOTE ROUGE / 24VOLTS	AR	
31	830022	LAMPE PILOTE VERTE / 24 VOLTS	AR	
31	G5007916	LAMPE PILOTE AMBRE / 12VOLTS / M-326AC	AR	
31	G5001653	LAMPE PILOTE ROUGE / 12VOLTS / M-326RC	AR	
31	G1007423	LAMPE PILOTE AMBRE / 12VOLTS / PL-86AC	AR	
31	G1075205	LAMPE PILOTE AMBRE / 12VOLTS / PL-86CC	AR	
31	G5007535	LAMPE PILOTE AMBRE / 12VOLTS / PL-118AC	AR	
31	6995896	LAMPE PILOTE ROUGE / AVEC CONNECTEUR 120v 3W	AR	
. A	0718289	. LAMPE PILOTE ROUGE / 120v 3W	1	
. B	0131282	. AMPOULE / 1WATT-12VOLTS / SAE# 53	1	
32	830115	DIODE ROUGE / 24VOLTS / L58D-R24W	AR	
32	830116	DIODE VERTE / 24VOLTS / L58D-G24W	AR	
33	830123	DIODE ROUGE / 14 V	AR	

Date:07-2024

PAGE:FM-00BT-00

AMPOULE & FLUORESCENT - 12 & 24 VOLTS

Article#	Pièces	Description	QTÉ	Notes
33	830021	LED ROUGE L4 12V	AR	
33	830122	DIODE VERTE / 24VOLTS / L-41-1302-5100A	AR	
33	563452	DIODE VERTE / 5VOLTS	AR	
34	562469	AMPOULE / 12VOLTS	AR	
35	830114	DIODE VERTE / 24 VOLTS	AR	
36	562575	AMPOULE / 12VOLTS	AR	
37	563064	AMPOULE / 12VOLTS / 2700	AR	
37	571409	AMPOULE /	AR	
37	N8892646	AMPOULE / 24V / SHIFTER "ZF"	AR	
38	N8886484	AMPOULE / 21WATT-12VOLTS / SAE# 3155	AR	
39	330396	AMPOULE / 10 WATTS -28VOLTS / SAE# G4-28	AR	
39	N8894682	AMPOULE / 10 WATTS -28VOLTS / SAE# G4-28	AR	
40	830151	AMPOULE / 35 WATTS12V/SAE# Q35MR16/SP20D	AR	
40	830176	AMPOULE / 20 WATTS-12V/SAE#Q20MR16/FL40D	AR	
40	830196	AMPOULE / 20 WATTS-12V/SAE#Q20MR16/FL40D	AR	
40	19514273	AMPOULE / LEDS 3.3 WATTS -4.5-30V / MR16	1	
40	564096	AMPOULE / 10 WATTS -12V /SAE# MR11/SP3	AR	
40	N8894212	AMPOULE / 10 WATTS -28V /SAE# MR11/SP3	AR	
40	20952492	AMPOULE / 10 WATTS -28V /SAE# MR11/SP3	AR	
40	N8898345	AMPOULE 10 DELS 2.5 WATTS -8-30V / 94 MR11/SDM	1	
41	562899	AMPOULE / 60/55WATT-12V. / SAE# H4 94193	AR	
41	660724100	AMPOULE / 70/75WATT-24V. / SAE# H4 64196	AR	
41	N8893760	AMPOULE / 70WATT-24VOLTS / SAE# H7#13972	AR	
41	V990037	AMPOULE / 70WATT-24VOLTS / SAE# H7#13972	AR	
41	562954	AMPOULE / 55WATT-12VOLTS / SAE# H7#12972	AR	
42	563092	AMPOULE / 65WATT-12VOLTS / SAE# H9	AR	
42	564574	AMPOULE / 55WATT-12VOLTS / SAE# H11	AR	
45	N8889140	AMPOULE / 3WATT-12VOLTS / SAE# 901	AR	
45	564175	AMPOULE / 16WATT-12VOLTS / SAE# 916	AR	
46	9414049	AMPOULE / 6WATT-12VOLTS / SAE# 212-2	AR	
46	9431809	AMPOULE / 6WATT-12VOLTS / SAE# 212-2	AR	
46	N8887673	AMPOULE / 6WATT-12VOLTS / SAE# 212-2	AR	
47	563349	LAMPE A 12 DELS 24VOLTS / #B612-0WW-024S	AR	
47	563630	LAMPE A 12 DELS 24VOLTS / #270017	AR	
47	563546	LAMPE A 7 DELS BLEU / #B607-2PB-028W	AR	
47	564100	LAMPE A 7 DELS BLEU / #270015	AR	
47	195867	LAMPE A 12 DELS / 586-4606-801 / 24VOLT	AR	
47	565952	LAMPE A DELS 24VOLTS	AR	
48	563365	AMPOULE / 35WATT / SAE D2S / 85122	AR	
48	21008653	AMPOULE / 35WATT / SAE D1S / 66142	AR	
49	N8892108	AMPOULE / 20WATT-12VOLTS / SAE# 78165	AR	
50	N30171-01	DIODE ROUGE / 6V / SERIES 276	AR	

Date:07-2024

PAGE:FM-00BT-00

AMPOULE & FLUORESCENT - 12 & 24 VOLTS

Article#	Pièces	Description	QTÉ	Notes
50	N30171-02	DIODE AMBRE / 6V / SERIES 276	AR	
50	N30171-03	DIODE VERTE / 6V / SERIES 276	AR	
50	N30171-04	DIODE ROUGE / 12V / SERIES 276	AR	
50	N30171-05	DIODE AMBRE / 12V / SERIES 276	AR	
50	N30171-06	DIODE VERTE / 12V / SERIES 276	AR	
50	N30171-07	DIODE ROUGE / 24V / SERIES 276	AR	
50	N30171-08	DIODE AMBRE / 24V / SERIES 276	AR	
50	N30171-09	DIODE VERTE / 24V / SERIES 276	AR	
50	N35775-03	DIODE ROUGE / 12V / SERIES 65	AR	
51	N33024-01	DIODE ROUGE / 12V / SERIES 177	AR	
51	N33024-02	DIODE AMBRE / 12V / SERIES 177	AR	
51	N33024-03	DIODE VERTE / 12V / SERIES 177	AR	
51	N33024-04	DIODE ROUGE / 24V / SERIES 177	AR	
51	N33024-08	DIODE ROUGE / 24V / SERIES 177	AR	
51	N33024-05	DIODE AMBRE / 24V / SERIES 177	AR	
51	N33024-09	DIODE AMBRE / 24V / SERIES 177	AR	
51	N33024-06	DIODE VERTE / 24V / SERIES 177	AR	
51	N33024-10	DIODE VERTE / 24V / SERIES 177	AR	
51	N33024-07	DIODE ROUGE / 24V / SERIES 177	AR	
51	N35775-01	DIODE BLANCHE / 12V / SERIES 30	AR	
51	N35775-02	DIODE BLANCHE / 24V / SERIES 30	AR	
52	N35688	DOUILLE DE LUMIERE / MONTAGE PANNEAU / BA15s	AR	
53	N35685	TUBE DIODE / AVEC 10 DIODES ROUGE 24V / SERIE EXL-R-221A	AR	
54	830006	LAMPE ASS. TABLEAU DE BORD	1	
. NS	N15711	. BASE LAMPE PILOTE	1	
. NS	N15712	. CAPUCHON LAMPE PILOTE	1	
. NS	560472	. AMPOULE / 0.34WATT-24VOLTS / SAE# 327 / 4000hrs	1	
54	0796715	LAMPE ASS. TABLEAU DE BORD	1	
. NS	N15711	. BASE LAMPE PILOTE	1	
. NS	N15712	. CAPUCHON LAMPE PILOTE	1	
. NS	560472	. AMPOULE / 0.34WATT-24VOLTS / SAE# 327 / 4000hrs	1	
54	N15711	. BASE LAMPE PILOTE	1	
55	N15712	. CAPUCHON LAMPE PILOTE	1	
56	N33229	DIODE CLAIRE / 12V / SERIES 30	AR	
. NS	N8891757	. CLIP	1	
57	564477	AMPOULE / 35WATT / HID D1S	1	
57	564405	AMPOULE / 35WATT / HID D1S	1	
58	560940	RECOUVREMENT EN CAOUTCHOUC BLEU	AR	B
59	560941	RECOUVREMENT EN CAOUTCHOUC BLEU	AR	D
60	560942	RECOUVREMENT EN CAOUTCHOUC BLEU	AR	E
61	561903	RECOUVREMENT EN CAOUTCHOUC VERT	AR	C
62	562040	AMPOULE / 5WATT-12VOLTS / SAE# 64111	AR	

	Date:07-2024	PAGE:FM-00BT-00
AMPOULE & FLUORESCENT - 12 & 24 VOLTS		

Article#	Pièces	Description	QTÉ	Notes
100	560453	AMPOULE / 32WATT-24VOLTS / SAE# 309	AR	
NS	560342	AMPOULE / WATT-24VOLTS / 606 LUCAS	AR	
101	560588	AMPOULE / 32WATT-12VOLTS / SAE# 1143	AR	
NS	5271351	RACCORD DU CABLAGE MAKE CABLE	AR	
103	564377	AMPOULE 24V #85 28V .04A T1-3/4	1	
		A) REMPLCE PAR ENSEMBLE #065356		
		B) POUR AMPOULE DE 19MM DE GROSSEUR		
		C) POUR AMPOULE DE 5 À 7MM DE GROSSEUR		
		D) POUR AMPOULE 26MM DE GROSSEUR		
		E) POUR AMPOULE 10MM DE GROSSEUR		
		4) PAS DE NUMERO DE PIECE		

Date:07-2024

PAGE:FM-00CB-00

PROTECTEUR ACCORDEON

PART NO.	END "A"		CONVOLUTED SECTION				END "B"		OVERALL LENGTH
	DIAMETER "A" (INSIDE DIA.)	LENGTH "A"	DIAMETER "C" INSIDE DIA. OF CONVOLUTION	DIAMETER "D" OUTSIDE DIA. OF CONVOLUTION	LENGTH OF CONVOLUTION	DIAMETER "B" (INSIDE DIA.)	LENGTH "B"		
504383	7/8"	3/4"	15/16"	1 5/8"	13/16"	1 1/2"	1/2"	2 1/4"	
504439	1 1/4"	1/2"	15/16"	1 5/8"	13/16"	1 1/2"	1/2"	1 13/16"	
504444	1 1/4"	1"	1 1/4"	2 1/4"	1 5/8"	1 1/2"	1"	3 5/8"	
504420	1"	1 1/8"	1 3/4"	3"	2"	1 3/4"	1"	4 1/8"	
504384	1 1/4"	1"	1 3/4"	3"	2"	1 3/4"	1"	4"	
504442	1 1/4"	1"	1 3/4"	3"	2"	3 1/2"	1 1/2"	4 1/2"	
504385	1 1/2"	1"	1 3/4"	3"	2"	2 1/2"	1"	4"	
504441	3 1/2"	2"	2 1/8"	3 1/8"	1 5/8"	3 1/2"	2"	5 5/8"	
504445	3 1/8"		4 1/8"			3 3/4"		5 1/2"	
504707	2 1/2"					3 7/8"		2 5/8"	
504526	1 1/4"					3 1/4"		2 5/8"	
504499	2 7/8"					3 5/8"		4 7/16"	
504533	2 3/8"					2 3/8"		4"	
504755	4"					7"		2 1/2"	
506679	1 1/4"	1"	1 3/4"		3"	3"	1"	4"	
504578	1 3/8"					1 1/2"		2 5/16"	

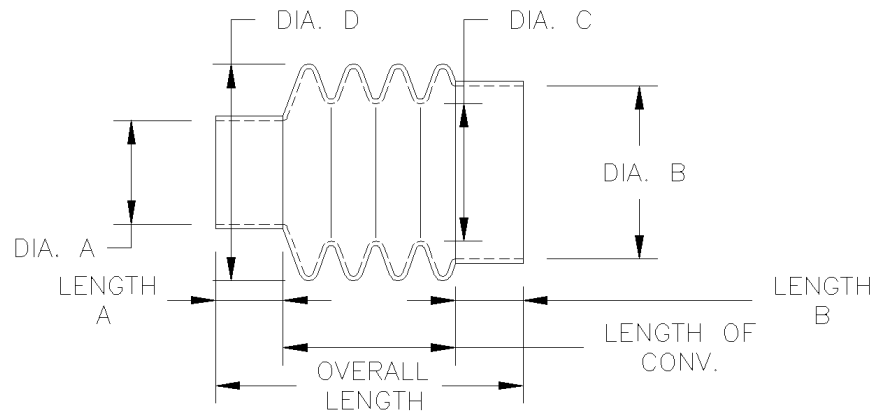

		Date:07-2024	PAGE:FM-00CB-00
PROTECTEUR ACCORDEON			

Article#	Pièces	Description	QTÉ	Notes
5	504383	PROTECTEUR ACCORDEON / 7/8" I.D. x 1 1/2" x 2 1/4"	AR	
10	504439	PROTECTEUR ACCORDEON / 1 1/4" I.D. x 1 1/2" x 1 13/16"	AR	
15	504444	PROTECTEUR ACCORDEON / 1 1/4" I.D. x 1 x 3 7/8"	AR	
20	504420	PROTECTEUR ACCORDEON / 1" I.D. x 1 3/4" x 4 1/8"	AR	
25	504384	PROTECTEUR ACCORDEON / 1 1/4" I.D. x 1 3/4" x 4"	AR	
30	504442	PROTECTEUR ACCORDEON / 1 1/4" I.D. x 3 1/2" x 4 1/2"	AR	
35	504385	PROTECTEUR ACCORDEON / 1 1/2" I.D. x 2 1/2" x 4"	AR	
40	504441	PROTECTEUR ACCORDEON / 3 1/2" I.D. x 3 1/2" x 5 5/8"	AR	
45	504445	PROTECTEUR ACCORDEON / 3 1/8" I.D. x 3 3/4" x 5 1/2"	AR	
50	504707	PROTECTEUR ACCORDEON / 2 1/2" I.D. x 3 7/8" x 2 5/8"	AR	
55	504526	PROTECTEUR ACCORDEON / 1 1/4" I.D. x 3 1/4" x 2 5/8"	AR	
60	504499	PROTECTEUR ACCORDEON / 2 7/8" I.D. x 3 5/8" x 4 7/16"	AR	
65	504533	PROTECTEUR ACCORDEON / 2 3/8" I.D. x 2 3/8" x 4"	AR	
70	504755	PROTECTEUR ACCORDEON / 4" I.D. x 7" x 2 1/2" W/FLANGE	AR	
70	504033	PROTECTEUR ACCORDEON / 1/4 ID x 5/8 x 15/16 W/FLANGE	1	
75	506679	PROTECTEUR ACCORDEON / 1 1/4 I.D. X 3" X 4"	AR	
80	504578	PROTECTEUR ACCORDEON / 1 3/8" I.D. x 1 1/2" x 2 5/16"	AR	

Date:07-2024

PAGE:FM-00CH-00

BRIDES DE SERRAGE - BOYAUX & SILENCIEUX

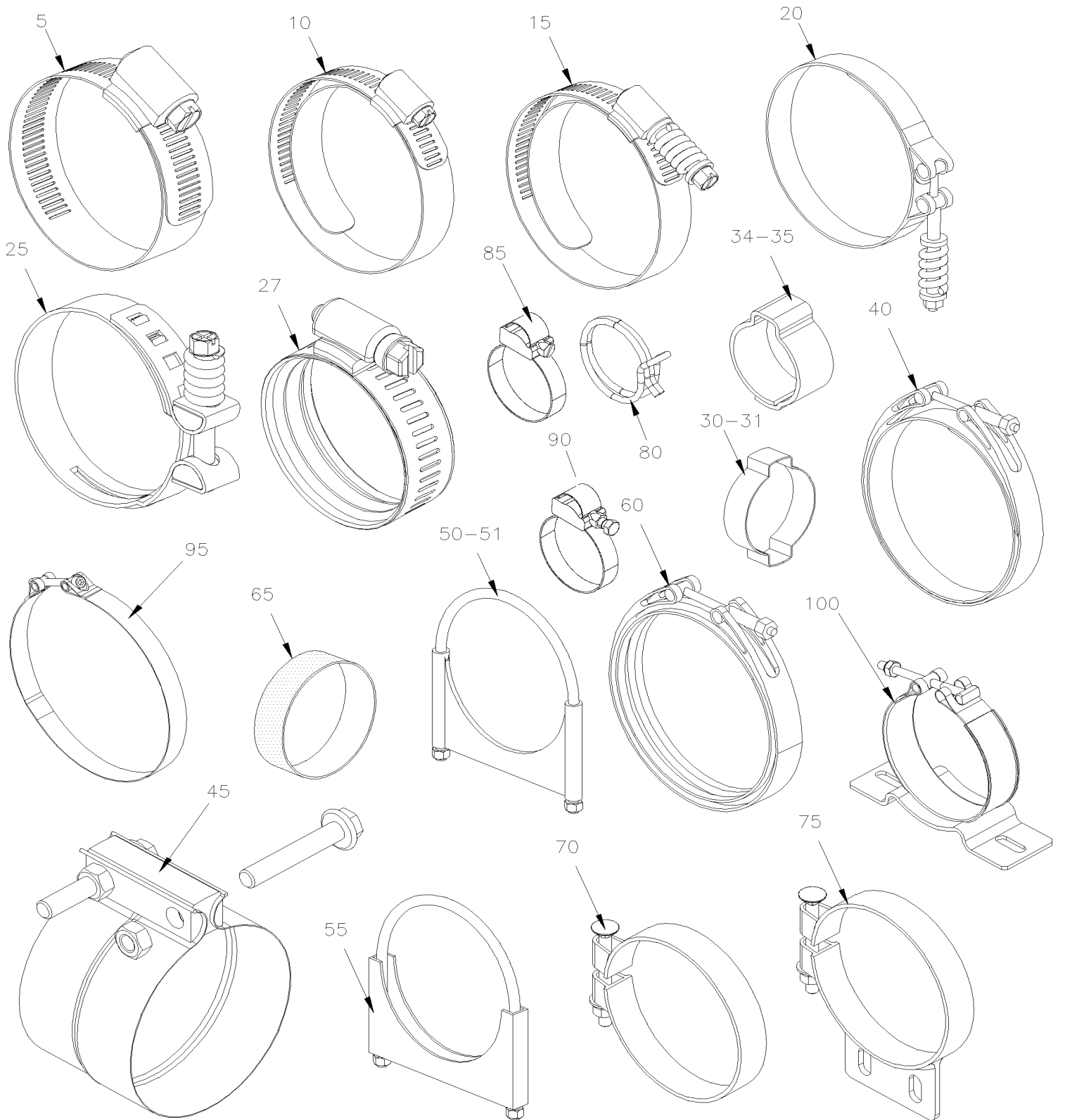

Date:07-2024

PAGE:FM-00CH-00

BRIDES DE SERRAGE - BOYAUX & SILENCIEUX

Article#	Pièces	Description	QTÉ	Notes
5	504715	BRIDE DE SERRAGE / 7/32"-5/8" SS	AR	
5	504014	BRIDE DE SERRAGE / 1/4"-5/8" SS / HM-4	AR	
5	504017	BRIDE DE SERRAGE / 5/16"-7/8" SS / HM-6	AR	
5	504230	BRIDE DE SERRAGE / 3/8"-7/8" SS / HS-6	AR	
5	504018	BRIDE DE SERRAGE / 7/16"-1" SS / HS-8	AR	
5	N36945	BRIDE DE SERRAGE / 7/16"-1" SS	AR	
5	504019	BRIDE DE SERRAGE / 9/16"-1"1/16 SS / HS-10	AR	
5	N12961	BRIDE DE SERRAGE / 9/16"-1"1/16 SS	AR	
5	504020	BRIDE DE SERRAGE / 9/16"-1"1/4 SS / HS-12	AR	
5	504021	BRIDE DE SERRAGE / 11/16"-1"1/2 SS / HS-16	AR	
5	504417	BRIDE DE SERRAGE / 11/16"-1"1/2 SS / HAS-16	AR	
5	504022	BRIDE DE SERRAGE / 3/4"-1"3/4 SS / HS-20	AR	
5	N39693	BRIDE DE SERRAGE / 15/16"-1 1/2" SS	AR	
5	504413	BRIDE DE SERRAGE / 1"1/16"-2" SS / HAS-24	AR	
5	504394	BRIDE DE SERRAGE / 1"1/4"-2"1/8 SS / HT-200	AR	
5	504023	BRIDE DE SERRAGE / 1"5/16"-2"1/4 SS / HS-28	AR	
5	N75927	BRIDE DE SERRAGE / 1"1/2"-5"1/2 NYLON	AR	
5	504792	BRIDE DE SERRAGE / 1"9/16"-2.5" SS / HAS-32	AR	
5	504024	BRIDE DE SERRAGE / 1"13/16"-2"3/4 SS / HS-36	AR	
5	504025	BRIDE DE SERRAGE / 2"5/16"-3"1/4 SS / HS-44	AR	
5	504026	BRIDE DE SERRAGE / 2"13/16"-3"3/4 SS / HS-52	AR	
5	504381	BRIDE DE SERRAGE / 2"3/4"-3"5/8 SS / HT-350	AR	
5	504525	BRIDE DE SERRAGE / 2"3/4"-3"5/8 SS / HTM-350L	AR	
5	504235	BRIDE DE SERRAGE / 3"9/16"-4"1/2 SS / HS-64	AR	
5	504028	BRIDE DE SERRAGE / 3"9/16"-4"1/2 SS / HS-68	AR	
5	504257	BRIDE DE SERRAGE / 4"1/16"-5" SS / HS-72	AR	
5	504336	BRIDE DE SERRAGE / 4"1/16"-6" SS / HS-88	AR	
5	504595	BRIDE DE SERRAGE / 4"1/16"-6" SS / HAS-88	AR	
5	504324	BRIDE DE SERRAGE / 4"1/2"-6"1/2 SS / HS-96	AR	
5	504649	BRIDE DE SERRAGE / 4"5/8"-7"1/2 SS	AR	
5	N31499	BRIDE DE SERRAGE / 4"15/16"-5"3/4 SS / HAS-84	AR	
5	504031	BRIDE DE SERRAGE / 5"-7" SS / HS-104	AR	
5	504642	BRIDE DE SERRAGE / 5"5/8"-8"1/2 SS	AR	
5	504229	BRIDE DE SERRAGE / 6"1/2"-8"1/2 SS / HS-100	AR	
5	504415	BRIDE DE SERRAGE / 7"1/4"-9"1/4 SS / HS-152	AR	
5	15550851	BRIDE DE SERRAGE / 2"3/4"-3"5/8 SS / TSS48S30	AR	
5	N58208	BRIDE DE SERRAGE / 11MM-20MM SS	AR	
5	504281	BRIDE DE SERRAGE / 13MM-32MM SS	AR	
5	N60419-01	BRIDE DE SERRAGE / 17MM-32MM SS	AR	
5	N60419-02	BRIDE DE SERRAGE / 21MM-38MM SS	AR	
10	6949196	BRIDE DE SERRAGE / 3/4"-1"1/4 SS / E.T. 12	AR	A
10	504319	BRIDE DE SERRAGE / 1"-1"1/2 SS / E.T. 16	AR	A

Date:07-2024

PAGE:FM-00CH-00

BRIDES DE SERRAGE - BOYAUX & SILENCIEUX

Article#	Pièces	Description	QTÉ	Notes
10	6948046	BRIDE DE SERRAGE / 1"-1"1/2 SS / E.T. 16	AR	A
10	504291	BRIDE DE SERRAGE / 1"1/8-1"3/4 SS / E.T. 20	AR	A
10	6948047	BRIDE DE SERRAGE / 1"1/8-1"3/4 SS / E.T. 20	AR	A
10	6948048	BRIDE DE SERRAGE / 1"3/8-2"1/16 SS / E.T. 24	AR	A
10	504292	BRIDE DE SERRAGE / 1"5/16-2"1/4 SS / E.T. 28	AR	A
10	6948049	BRIDE DE SERRAGE / 1"5/16-2"1/4 SS / E.T. 28	AR	A
10	504302	BRIDE DE SERRAGE / 1"9/16-2"1/2 SS / E.T. 32	AR	A
10	6948050	BRIDE DE SERRAGE / 1"9/16-2"1/2 SS / E.T. 32	AR	A
10	504293	BRIDE DE SERRAGE / 2"5/16-3"1/4 SS / E.T. 44	AR	A
10	6948051	BRIDE DE SERRAGE / 2"5/16-3"1/4 SS / E.T. 44	AR	A
10	504303	BRIDE DE SERRAGE / 2"9/16-3"1/2 SS / E.T. 48	AR	A
10	6948052	BRIDE DE SERRAGE / 2"9/16-3"1/2 SS / E.T. 48	AR	A
10	504329	BRIDE DE SERRAGE / 3"5/16-4"1/4 SS / E.T. 60	AR	A
10	N23089	BRIDE DE SERRAGE / 3"5/8-6"1/2 / 62096	AR	
15	194285	BRIDE DE SERRAGE / 9/16"-1"1/16 / C.T. 9410	AR	
15	N22781-01	BRIDE DE SERRAGE / 9/16"-1"1/16 / C.T. 9410	AR	
15	504646	BRIDE DE SERRAGE / 11/16"-1"1/4 / C.T. 9412	AR	
15	N22781-02	BRIDE DE SERRAGE / 11/16"-1"1/4 / C.T. 9412	AR	
15	504704	BRIDE DE SERRAGE / 3/4"-15/16" / C.T.	AR	
15	G1003869-016	BRIDE DE SERRAGE / 13/16"-1"1/2 / C.T. 9416	AR	
15	G5008366	BRIDE DE SERRAGE / 13/16"-1"1/2 / C.T. 9416	AR	
15	504658	BRIDE DE SERRAGE / 13/16"-1"3/4 / C.T. 9420	AR	
15	N22781-03	BRIDE DE SERRAGE 13/16"-1"3/4 / C.T. 9420	AR	
15	504623	BRIDE DE SERRAGE / 1"-1"3/4 / C.T. 175	AR	
15	10561544	BRIDE DE SERRAGE / 1"-1"3/4 / C.T. 175	AR	
15	G1003869	BRIDE DE SERRAGE / 1"-1"3/4 / C.T. 175	AR	
15	504657	BRIDE DE SERRAGE / 1"1/16-2" C.T. 9424	AR	
15	N22781-04	BRIDE DE SERRAGE / 1"1/16-2" C.T. 9424	AR	
15	504560	BRIDE DE SERRAGE / 1"1/4-2"1/8 / C.T. 200	AR	
15	10561545	BRIDE DE SERRAGE / 1"1/4-2"1/8 / C.T. 200	AR	
15	N22781-05	BRIDE DE SERRAGE / 1"3/4-2"5/8 / C.T. 250	AR	
15	504754	BRIDE DE SERRAGE / 1"3/4-2"5/8 / C.T. 250	AR	
15	504561	BRIDE DE SERRAGE / 2"1/4-3"1/8 / C.T. 300	AR	
15	10561546	BRIDE DE SERRAGE / 2"1/4-3"1/8 / C.T. 300	AR	
15	504562	BRIDE DE SERRAGE / 2"3/4-3"5/8 / C.T. 350	AR	
15	G1003871	BRIDE DE SERRAGE / 2"3/4-3"5/8 / C.T. 350	AR	
15	10561547	BRIDE DE SERRAGE / 2"3/4-3"5/8 / C.T. 350	AR	
15	504580	BRIDE DE SERRAGE / 3"1/4-4"1/8 / C.T. 400	AR	
15	N22781-06	BRIDE DE SERRAGE / 3"1/4-4"1/8 / C.T. 400	AR	
15	N12339	BRIDE DE SERRAGE / 3"3/4-4"5/8 / C.T. 450	AR	
15	G1003869-004	BRIDE DE SERRAGE / 3"3/4-4"5/8 / C.T. 450	AR	
15	N22781-07	BRIDE DE SERRAGE / 4"1/4-5"1/8 / C.T. 500	AR	

Date:07-2024

PAGE:FM-00CH-00

BRIDES DE SERRAGE - BOYAUX & SILENCIEUX

Article#	Pièces	Description	QTÉ	Notes
15	N22781-08	BRIDE DE SERRAGE / 4"3/4-5"5/8 / C.T. 550	AR	
15	504786	BRIDE DE SERRAGE / 4"3/4-5"5/8 / C.T. 550	AR	
15	N22781-09	BRIDE DE SERRAGE / 5"1/4-6"1/8 / C.T. 600	AR	
15	504467	BRIDE DE SERRAGE / 5"1/4-6"1/8 / C.T. 600	AR	
15	N22781-10	BRIDE DE SERRAGE / 5"3/4-6"5/8 / C.T. 650	AR	
15	504468	BRIDE DE SERRAGE / 6"1/4-7"1/8 / C.T. 700	AR	
15	N22781-11	BRIDE DE SERRAGE / 6"1/4-7"1/8 / C.T. 700	AR	
15	N22781-12	BRIDE DE SERRAGE / 6"3/4-7"5/8 / C.T. 750	AR	
15	504469	BRIDE DE SERRAGE / 7"1/4-8"1/8 / C.T. 800	AR	
15	N22781-13	BRIDE DE SERRAGE / 7"1/4-8"1/8 / C.T. 800	AR	
15	N22781-14	BRIDE DE SERRAGE / 7"3/4-8"5/8 / C.T. 850	AR	
15	504470	BRIDE DE SERRAGE / 8"1/4-9"1/8 / C.T. 900	AR	
15	N22781-15	BRIDE DE SERRAGE / 8"1/4-9"1/8 / C.T. 900	AR	
15	504145	BRIDE DE SERRAGE / 80-100MM C.T.	AR	
20	N13807	BRIDE A RESSORT / 2"5/8-2"15/16	AR	
20	531480	BRIDE A RESSORT / USAGE EXTREME 3"5/8-3"15/16	AR	
20	21490630	BRIDE A RESSORT / USAGE EXTREME 3"5/8-3"15/16	AR	
20	032762	BRIDE A RESSORT / MODIFIE "PREVOST" / 3"5/8-3"15/16	AR	
. NS	531480	. BRIDE A RESSORT / USAGE EXTREME 3"5/8-3"15/16	1	
. NS	502930	. RESSORT COMPRESSION / .975 O.D. x 1.5 x .225	1	
. NS	500401	. RONDELLE PLATE .343x.875x.125 N500	1	
. NS	500897	. RONDELLE PLATE .437x1.000x.083 N500	2	
20	21185962	BRIDE A RESSORT / MODIFIE "PREVOST" / 3"5/8-3"15/16	AR	
. NS	531480	. BRIDE A RESSORT / USAGE EXTREME 3"5/8-3"15/16	1	
. NS	502930	. RESSORT COMPRESSION / .975 O.D. x 1.5 x .225	1	
. NS	500401	. RONDELLE PLATE .343x.875x.125 N500	1	
. NS	500897	. RONDELLE PLATE .437x1.000x.083 N500	2	
20	N33807	BRIDE A RESSORT / 3"5/8-3"15/16	AR	
20	N13809	BRIDE A RESSORT / 3"9/16-3"7/8	AR	
20	531485	BRIDE A RESSORT / USAGE EXTREME 3"9/16-3"7/8	AR	
20	21490632	BRIDE A RESSORT / USAGE EXTREME 3"9/16-3"7/8	AR	
20	531386	BRIDE A RESSORT / USAGE EXTREME 4"1/8-4"7/16	AR	
20	21490616	BRIDE A RESSORT / USAGE EXTREME 4"1/8-4"7/16	AR	
20	032543	BRIDE A RESSORT / MODIFIE "PREVOST" / 4"1/8-4"7/16	AR	
. NS	531386	. BRIDE A RESSORT / USAGE EXTREME 4"1/8-4"7/16	1	
. NS	502930	. RESSORT COMPRESSION / .975 O.D. x 1.5 x .225	1	
. NS	500401	. RONDELLE PLATE .343x.875x.125 N500	1	
. NS	500897	. RONDELLE PLATE .437x1.000x.083 N500	2	
20	21185959	BRIDE A RESSORT / MODIFIE "PREVOST" / 4"1/8-4"7/16	AR	
. NS	531386	. BRIDE A RESSORT / USAGE EXTREME 4"1/8-4"7/16	1	
. NS	502930	. RESSORT COMPRESSION / .975 O.D. x 1.5 x .225	1	
. NS	500401	. RONDELLE PLATE .343x.875x.125 N500	1	

Date:07-2024

PAGE:FM-00CH-00

BRIDES DE SERRAGE - BOYAUX & SILENCIEUX

Article#	Pièces	Description	QTÉ	Notes
. NS	500897	. RONDELLE PLATE .437x1.000x.083 N500	2	
20	N12883	BRIDE A RESSORT / 4"1/8-4"7/16	AR	
20	N25246	BRIDE A RESSORT / 4"1/4-4"9/16	AR	
20	19-4-247	BRIDE A RESSORT / 4"	AR	
20	N12901	BRIDE A RESSORT / 4 1/2"	AR	
20	N12019	BRIDE A RESSORT / 5 3/4"	AR	
25	504569	BRIDE A RESSORT / / 1"	AR	
25	504693	BRIDE A RESSORT / OETIKER / .94-1.1	AR	
25	504683	BRIDE A RESSORT / OETIKER / 1.0-1.2	AR	
25	504687	BRIDE A RESSORT / OETIKER / 1.2-1.4	AR	
25	504451	BRIDE A RESSORT / OETIKER / 1.3-1.6	AR	
25	504692	BRIDE A RESSORT / OETIKER / 1.5-1.8	AR	
25	504455	BRIDE A RESSORT / OETIKER / 1.7-1.9	AR	
25	504769	BRIDE A RESSORT / OETIKER / 2.156-2.563	AR	
25	504770	BRIDE A RESSORT / OETIKER / 2.563-2.938	AR	
25	504686	BRIDE A RESSORT / OETIKER / 2.8-3.1	AR	
25	504695	BRIDE A RESSORT / OETIKER / 2.9-3.3	AR	
25	504684	BRIDE A RESSORT / OETIKER / 3.3-3.7	AR	
25	504685	BRIDE A RESSORT / OETIKER / 4.1-4.5	AR	
25	N79529	BRIDE A RESSORT / OETIKER / 22-28	1	
25	504405	BRIDE A RESSORT / OETIKER / 26-32	AR	
25	504406	BRIDE A RESSORT / OETIKER / 38-45	AR	
25	504407	BRIDE A RESSORT / OETIKER / 48-50	AR	
25	504408	BRIDE A RESSORT / OETIKER / 58-65	AR	
25	504409	BRIDE A RESSORT / OETIKER / 78-85	AR	
25	504410	BRIDE A RESSORT / OETIKER / 83-90	AR	
NS	684341	OUTIL / PINCE POUR INSTALLER "OETIKER"	AR	
27	504781	BRIDE DE SERRAGE / 13/16"-1 5/16" SS / C.T. W.S.	AR	
27	504782	BRIDE DE SERRAGE / 1 3/16-1 13/16 SS / C.T. W.S.	AR	
27	504783	BRIDE DE SERRAGE / 1"1/16-2" SS / C.T. W.S.	AR	
30	504452	BRIDE DE SERRAGE "E-Z CLIP" / "TUBE-O" / 7/16" / HC9-7	AR	
34	504761	BRIDE DE SERRAGE "E-Z CLIP" / "TUBE-O" / G134 #8	AR	
34	504760	BRIDE DE SERRAGE "E-Z CLIP" / "TUBE-O" / #10 STL	AR	
34	504759	BRIDE DE SERRAGE "E-Z CLIP" / "TUBE-O" / #12 STL	AR	
34	504762	BRIDE DE SERRAGE "E-Z CLIP" / "TUBE-O" / G134 #6	AR	
35	N25144-01	BRIDE DE SERRAGE A OREILLE / 3/8" / .350-.414	AR	
35	N25144-02	BRIDE DE SERRAGE A OREILLE / 7/16" / .381-.444	AR	
35	N25144-03	BRIDE DE SERRAGE A OREILLE / 15/32" / .394-.486	AR	
35	N25144-04	BRIDE DE SERRAGE A OREILLE / 1/2" / .453-.524	AR	
35	N25144-05	BRIDE DE SERRAGE A OREILLE / 35/64" / .472-.551	AR	
35	N25144-06	BRIDE DE SERRAGE A OREILLE / 9/16" / .496-.571	AR	
35	N25144-07	BRIDE DE SERRAGE A OREILLE / 5/8" / .543-.618	AR	

Date:07-2024

PAGE:FM-00CH-00

BRIDES DE SERRAGE - BOYAUX & SILENCIEUX

Article#	Pièces	Description	QTÉ	Notes
35	N25144-08	BRIDE DE SERRAGE A OREILLE / 11/16" / .594-.669	AR	
35	N25144-09	BRIDE DE SERRAGE A OREILLE / 23/32" / .618-.728	AR	
35	N25144-10	BRIDE DE SERRAGE A OREILLE / 3/4" / .669-.779	AR	
35	N25144-11	BRIDE DE SERRAGE A OREILLE / 7/8" / .779-.890	AR	
35	N25144-12	BRIDE DE SERRAGE A OREILLE / 1" / .898-1.008	AR	
35	N23105	BRIDE DE SERRAGE 2.130-2.441 / 16300028	AR	
35	504696	BRIDE DE SERRAGE A OREILLE / 2.968"-3.090"	AR	
35	504805	BRIDE DE SERRAGE A OREILLE / 11 - 13	AR	
35	N57634-01	BRIDE DE SERRAGE A OREILLE / 21 / 17.8-21 / 16700024	AR	
35	5046100	BRIDE DE SERRAGE A OREILLE / 22.4-25.6 / 16700031	1	
35	N57634-02	BRIDE DE SERRAGE A OREILLE / 27 / 23.9-27.1 / 16700033	AR	
40	504261	BRIDE DE SERRAGE 2"3/4 / "T" BOLT	AR	
40	6983723	BRIDE DE SERRAGE 5"1/4 / "T" BOLT	AR	
40	504032	BRIDE DE SERRAGE 5"3/4 / "T" BOLT	AR	
40	N49771	BRIDE DE SERRAGE 7" / "T" BOLT	AR	
40	8334832	BRIDE DE SERRAGE 7"1/4 / "T" BOLT	AR	
40	9218144	BRIDE DE SERRAGE 7"5/8 / "T" BOLT	AR	
45	N33931	COLLET 4" I.D.x1.25" SS	AR	
45	N80500	COLLET 4" I.D.	AR	
45	540024	COLLET 5" I.D.x3"	AR	
45	N31242	COLLET 5" I.D.	AR	
45	N33933	COLLET 5" I.D.x3" ALST	AR	
45	540051	COLLET 5" I.D.x3"	AR	
45	540042	COLLET 6" I.D.x3"	AR	
45	N25397	COLLET 10.120" I.D.x2"	AR	
45	N25398	COLLET 10.120" I.D.x3"	AR	
45	540064	COLLET 354 I.Dx31.8MM	AR	
45	540063	COLLET 182 I.Dx31.2MM	AR	
45	540067	COLLET 5" I.D.x1.25"	AR	
45	N69068	COLLET 5" I.D.x1.25"	AR	
50	19500659	BRIDE EN "U" / (TYPE GUILLLOTINE) / 3" I.D.	AR	G
50	540035	BRIDE EN "U" / (TYPE GUILLLOTINE) / 3"1/2 I.D. ZP	AR	G
50	19500585	BRIDE EN "U" / (TYPE GUILLLOTINE) / 3"1/2 I.D.	AR	G
50	N16171	BRIDE EN "U" / (TYPE GUILLLOTINE) / 4" I.D.	AR	G
50	N24161	BRIDE EN "U" / (TYPE GUILLLOTINE) / 4" I.D.	AR	G
50	N48716	BRIDE EN "U" / (TYPE GUILLLOTINE) / 4" I.D.	AR	G
50	540018	BRIDE EN "U" / (TYPE GUILLLOTINE) / 5" I.D.	AR	G
50	6985215	BRIDE EN "U" / (TYPE GUILLLOTINE) / 5" I.D.	AR	G
50	G1073028	BRIDE EN "U" / (TYPE GUILLLOTINE) / 4" I.D. ZP	AR	G
50	G1000852	BRIDE EN "U" / (TYPE GUILLLOTINE) / 5" I.D. ZP	AR	G
51	504809	BOULON EN "U" 1" I.D. x 2 x 1/4-20 GLV	AR	
51	5001424	BOULON EN "U" 1" I.D. x 2 3/16 x 5/16-18 SS	AR	

Date:07-2024

PAGE:FM-00CH-00

BRIDES DE SERRAGE - BOYAUX & SILENCIEUX

Article#	Pièces	Description	QTÉ	Notes
51	504627	BOULON EN "U" 1 1/2" I.D. x 2 1/4" x 5/16-18	AR	
51	504635	BOULON EN "U" 1 3/4" I.D. x 2 3/4" x 5/16-18	AR	
51	505535	BOULON EN "U" 2 1/2" I.D. SS	AR	
51	2404739	BOULON EN "U" 9 3/4" I.D. x 11 1/2" x 5-16-1	AR	
51	504050	BOULON EN "U" 2" I.D. x 3 1/4 x 1/4-20 GLV	AR	
55	5001482	BRIDE EN "U" / 1 1/2" I.D.	AR	
55	540057	BRIDE EN "U" / 1 3/8"	AR	W
55	540058	BRIDE EN "U" / 1 5/8"	AR	W
55	N92710	BRIDE EN "U" / 1 5/8" STL	AR	
55	N97095	BRIDE EN "U" / 1 5/8" STL BK	AR	
55	N98520	BRIDE EN "U" / 1 11/16" SS	AR	
55	N18126	BRIDE EN "U" / 1 3/4" I.D. ZP	AR	
55	504215	BRIDE EN "U" / 1 3/4" I.D. x 5/16-18	AR	
55	503399	BRIDE EN "U" / 2" I.D. X 1/4-20	AR	
55	504220	BRIDE EN "U" / 2" I.D. x 5/16-18	AR	
55	540061	BRIDE EN "U" / 2 3/4" I.D.	AR	
55	N12951	BRIDE EN "U" / 2 3/4" I.D.	AR	
55	N77326	BRIDE EN "U" / 2 3/4" I.D. SS	AR	
55	N12619	BRIDE EN "U" / 3" I.D. ZP	AR	
55	504305	BRIDE EN "U" / 3" I.D.	AR	W
55	871203	BRIDE EN "U" / 3" I.D.	AR	W
55	870004	BRIDE EN "U" / 3" I.D. G500	AR	
55	N16549	BRIDE EN "U" / 5" I.D. CHR	AR	
55	540043	BRIDE EN "U" / 6" I.D.	AR	W
60	N43393	BRIDE EN "V" / 3" I.D.	AR	
60	5107180	BRIDE EN "V" / 3 1/4" I.D.	AR	
60	N16548	BRIDE EN "V" / 4" I.D.	AR	
60	540062	COLLET EN V 4.75" I.D.	AR	
60	N12736	BRIDE EN "V" / 4.75" I.D.	AR	
60	21021851	BRIDE EN "V" (UTILISE AVEC JOINT) 4.81" I.D. (21060426)	AR	
60	21060426	BRIDE EN "V" (UTILISE AVEC JOINT) 4.81" I.D.	AR	
60	21048738	JOINT D'ETANCHEITE 4.81" I.D. BRIDE EN "V"	AR	
60	N32345	BRIDE EN "V" / 5" I.D.	AR	
60	N43135	BRIDE EN "V" / 5" I.D.	AR	
60	540019	BRIDE EN "V" / 5.280" I.D.	AR	
60	5132650	BRIDE EN "V" / 5.280" I.D.	AR	
60	2011586	BRIDE EN "V" / 5.280" I.D.	AR	
60	G5001989	BRIDE EN "V" / 5.280" I.D.	AR	
60	N16540	BRIDE EN "V" / 5.280" I.D.	AR	
60	540056	BRIDE EN "V" / 5.588" I.D.	AR	
60	540047	BRIDE EN "V" / 5.588" I.D.	AR	
60	21021849	BRIDE EN "V" (UTILISE AVEC JOINT) 5.91" I.D. (21021850)	AR	

Date:07-2024

PAGE:FM-00CH-00

BRIDES DE SERRAGE - BOYAUX & SILENCIEUX

Article#	Pièces	Description	QTÉ	Notes
60	21021850	BRIDE EN "V" (UTILISE AVEC JOINT) 5.91" I.D.	AR	
60	21048740	JOINT D'ETANCHEITE 5.91" I.D. BRIDE EN "V"	AR	
60	G5001990	BRIDE EN "V" / 5.930" I.D.	AR	
60	5148101	BRIDE EN "V" / 5.930" I.D.	AR	
60	504432	BRIDE EN "V" / 6" I.D.	AR	
60	G1200936	BRIDE EN "V" /	AR	
60	20592787	BRIDE EN "V" / 81.7MM I.D.	AR	
60	8167682	JOINT D'ETANCHEITE 60MM I.D.	AR	
60	20592783	BRIDE EN "V" (UTILISE AVEC JOINT) 107.7MM I.D.	AR	
60	1675066	JOINT D'ETANCHEITE 107.7MM I.D. BRIDE EN "V"	AR	
60	540069	BRIDE EN "V" /	AR	
65	508275	COLLET THERMOPLASTIQUE / 1 3/4" I.D. / MODEL SB48	AR	
65	508276	COLLET THERMOPLASTIQUE / ????? I.D. / MODEL SB79	AR	
65	508277	COLLET THERMOPLASTIQUE / 1 3/4" I.D. / MODEL SB41	AR	
65	508278	COLLET THERMOPLASTIQUE / 2 7/8" I.D. / MODEL SB73	AR	
65	508280	COLLET THERMOPLASTIQUE / 3 1/8" I.D. / MODEL SB86	AR	
65	508316	COLLET THERMOPLASTIQUE / 1 3/32" I.D. / MODEL SB29	AR	
65	508332	COLLET THERMOPLASTIQUE / 1 1/4" I.D.to 1 3/8/MODEL SB34	AR	
65	508338	COLLET THERMOPLASTIQUE / 1" I.D. / MODEL SB25	AR	
70	N36719	COLLET DE RETENUE AVEC BOULON CARROSSERIE / 3"7/8 I.D. ZP	AR	
70	N12737	COLLET DE RETENUE AVEC BOULON CARROSSERIE / 4" I.D.	AR	
70	N36009	COLLET DE RETENUE AVEC BOULON CARROSSERIE / 4" I.D.x1.000 ZP	AR	
70	N44320	COLLET DE RETENUE AVEC BOULON CARROSSERIE / 4" I.D. ZP	AR	
70	N36724-01	COLLET DE RETENUE AVEC BOULON CARROSSERIE / 4"13/16 I.D.x1.000 ZP	AR	
70	N36724-02	COLLET DE RETENUE AVEC BOULON CARROSSERIE / 4"13/16 I.D.x1.000	AR	
70	N36007-01	COLLET DE RETENUE AVEC BOULON CARROSSERIE / 5" I.D.x1.000 ZP	AR	
70	N36007-02	COLLET DE RETENUE AVEC BOULON CARROSSERIE / 5" I.D.x1.000	AR	
75	N28150	COLLET DE RETENUE / AVEC SUPPORT / 4 7/8" I.D.	AR	
75	N35323	COLLET DE RETENUE / AVEC SUPPORT / 5" I.D.	AR	
80	504590	BRIDE DE SERRAGE / 3/8	AR	
80	N48151	BRIDE DE SERRAGE / 1 5/8" NOMINAL	AR	
85	992080	BRIDE DE SERRAGE / 12MM/18MM	AR	
85	N98339	BRIDE DE SERRAGE / 12MM/22MM	AR	
85	992081	BRIDE DE SERRAGE / 12MM/22MM	AR	
85	992082	BRIDE DE SERRAGE / 16MM/27MM	AR	
85	N80726	BRIDE DE SERRAGE / 16MM/27MM	AR	
85	992083	BRIDE DE SERRAGE / 20MM/32MM	AR	
85	992084	BRIDE DE SERRAGE / 23MM/35MM	AR	
85	992085	BRIDE DE SERRAGE / 30MM/45MM	AR	
85	N80668	BRIDE DE SERRAGE / 30MM/45MM	AR	
85	992086	BRIDE DE SERRAGE / 32MM/52MM	AR	
85	992087	BRIDE DE SERRAGE / 40MM/60MM	AR	

Date:07-2024

PAGE:FM-00CH-00

BRIDES DE SERRAGE - BOYAUX & SILENCIEUX

Article#	Pièces	Description	QTÉ	Notes
85	N98338	BRIDE DE SERRAGE / 40MM/60MM	AR	
85	992088	BRIDE DE SERRAGE / 50MM/70MM	AR	
85	N98350	BRIDE DE SERRAGE / 50MM/70MM	AR	
85	992089	BRIDE DE SERRAGE / 60MM/80MM	AR	
85	N80649	BRIDE DE SERRAGE / 60MM/80MM	AR	
85	992090	BRIDE DE SERRAGE / 70MM/90MM	AR	
85	992091	BRIDE DE SERRAGE / 80MM/100MM	AR	
85	992092	BRIDE DE SERRAGE / 90MM/110MM	AR	
85	992093	BRIDE DE SERRAGE / 100MM/120MM	AR	
85	992094	BRIDE DE SERRAGE / 110MM/130MM	AR	
85	992095	BRIDE DE SERRAGE / 120MM/140MM	AR	
85	992016	BRIDE DE SERRAGE / 130MM/150MM	AR	
85	992097	BRIDE DE SERRAGE / 140MM/160MM	AR	
85	992098	BRIDE DE SERRAGE / 160MM/200MM	AR	
90	980127	BRIDE DE SERRAGE / 12MM/22MM	AR	
90	980137	BRIDE DE SERRAGE / 70MM/100MM	AR	
95	N56719	BRIDE DE SERRAGE /	AR	
95	N56720	BRIDE DE SERRAGE /	AR	
95	504041	BRIDE DE SERRAGE / 6.75" ID	AR	
95	509955	BRIDE DE SERRAGE / 8.56" ID	AR	
95	N66922	BRIDE DE SERRAGE / 9.17"-9.36"	AR	
95	509915	BRIDE DE SERRAGE / 9.19" ID	AR	
95	509951	BRIDE DE SERRAGE / 9.19" ID	AR	
95	504042	BRIDE DE SERRAGE / 9.50" ID	AR	
95	504775	BRIDE DE SERRAGE / 9.69" ID	AR	
95	N36426	BRIDE DE SERRAGE / 11" ID	AR	
95	504043	BRIDE DE SERRAGE / 12" ID	AR	
95	504046	BRIDE DE SERRAGE / 12.05"-12.44" ID	AR	
95	N69082	BRIDE DE SERRAGE / 12.5"	AR	
95	N60000	BRIDE DE SERRAGE / 673MM ID	AR	
100	N57797	BRIDE DE SERRAGE AVEC ATTACHE 101MM-109MM STL	AR	
100	N60428	BRIDE DE SERRAGE AVEC ATTACHE 101MM-109MM STL	AR	
138	N12766	BRIDE DE SERRAGE	AR	
139	504729	BRIDE SS/CR 203-279	AR	
147	N11246	BOULON EN "U"	AR	
148	3721184	BOULON EN "U"	AR	
149	2006266	BOULON EN "U"	AR	
150	2288972	BOULON EN "U"	AR	
151	G1202805	BOULON EN "U"	AR	
152	G1202724	BOULON EN "U"	AR	
153	6999475	BOULON EN "U" 3.56 WIDE I. x 7" x 5/8-18	AR	
153	2445881	BOULON EN "U" 1.66" C/C WIDE x 1" x 1/4-28	AR	

		Date:07-2024	PAGE:FM-00CH-00	
BRIDES DE SERRAGE - BOYAUX & SILENCIEUX				
Article#	Pièces	Description	QTÉ	Notes
		A) <input type="checkbox"/> UTILISÉ AVEC BOYAU DE SILICONE		
		G) DU TYPE GUILLLOTINE		
		W) AVEC UN ETRIER RENFORCI		

Date:07-2024

PAGE:FM-00CW-01

BRIDES DE SERRAGE - FILS & TUBES

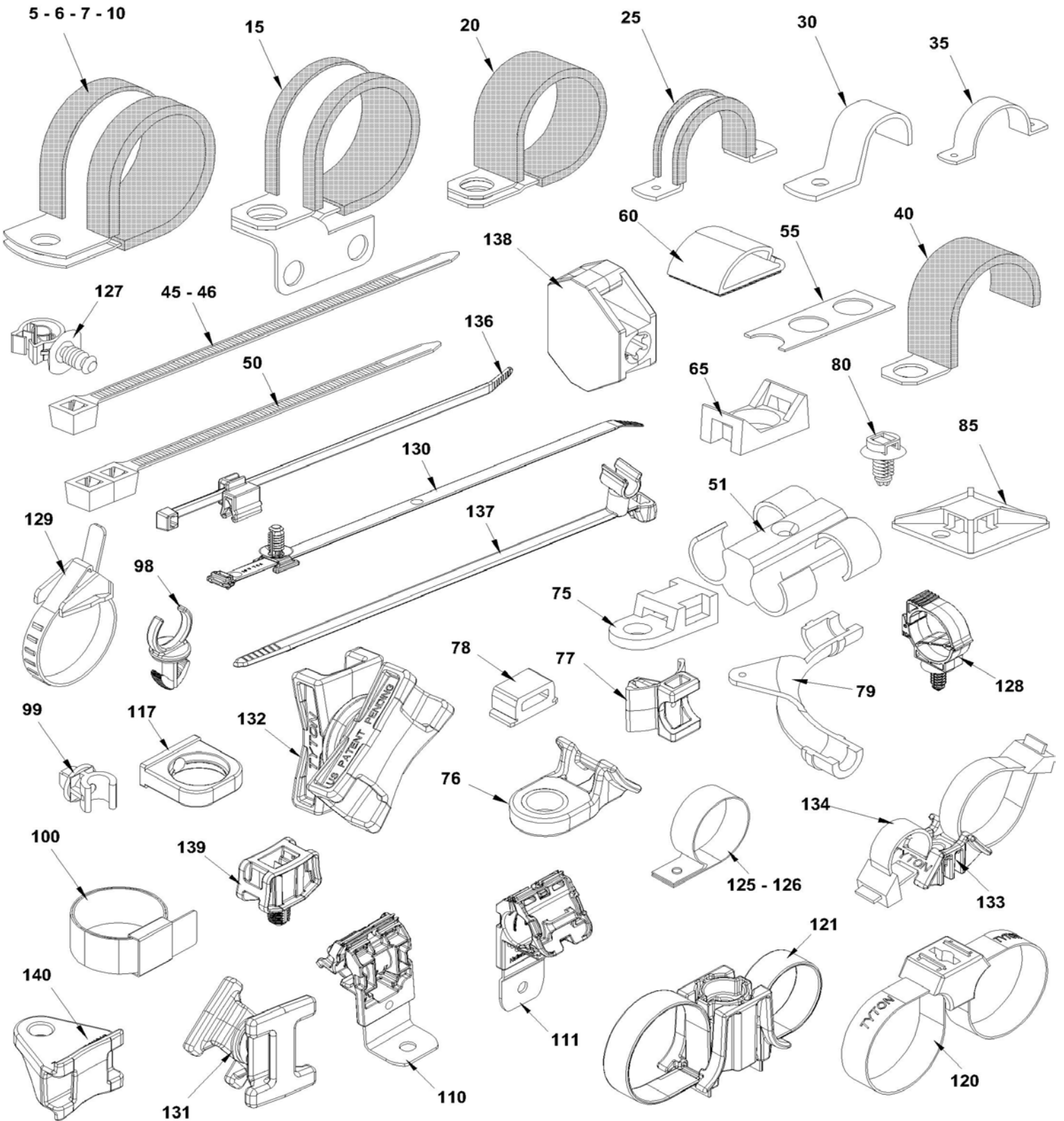

Date:07-2024

PAGE:FM-00CW-01

BRIDES DE SERRAGE - FILS & TUBES

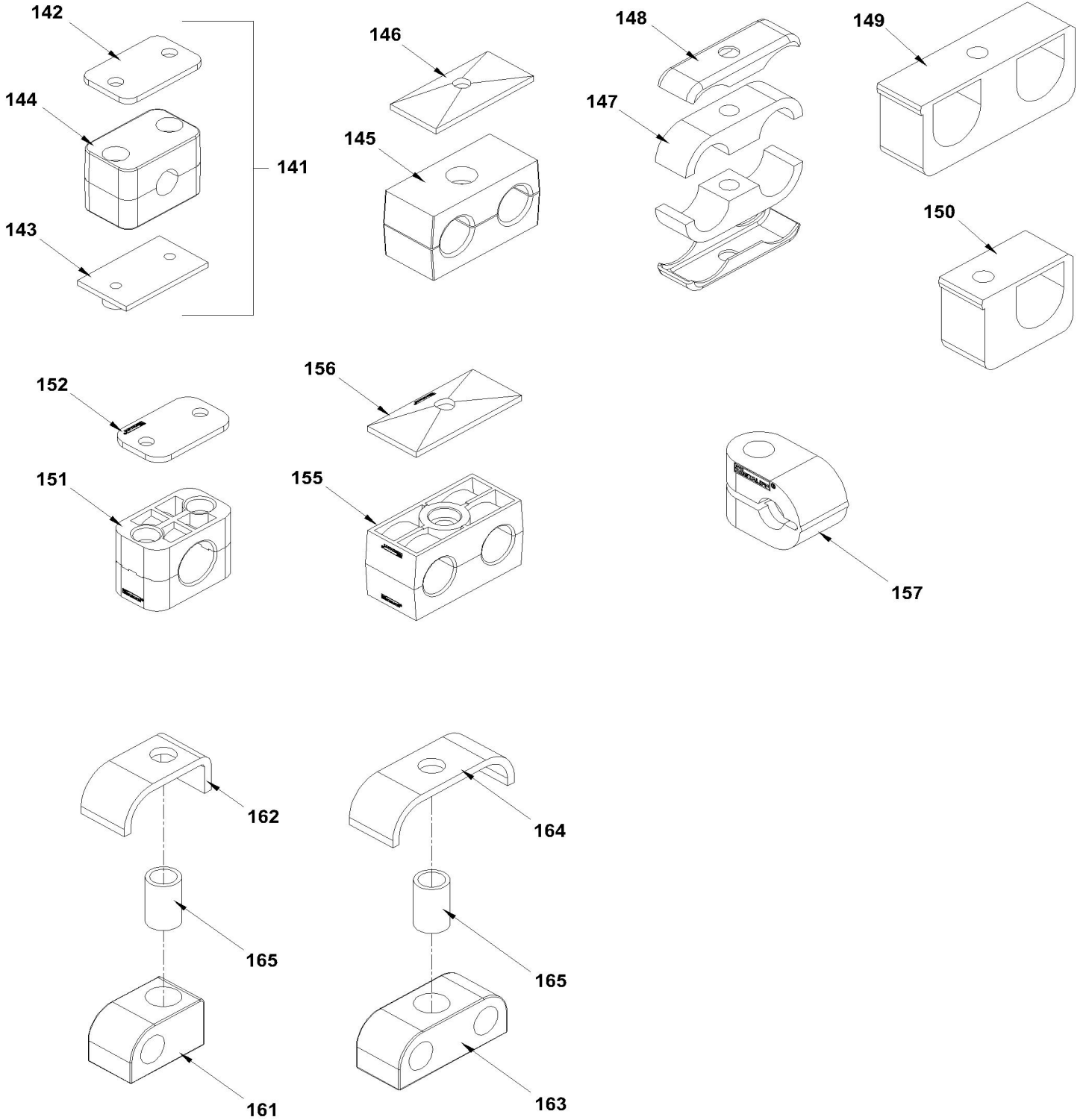

Date:07-2024

PAGE:FM-00CW-01

BRIDES DE SERRAGE - FILS & TUBES

Article#	Pièces	Description	QTÉ	Notes
5	560503	COLLET DE RETENUE / 1/4" I.D.	AR	
5	942400	COLLET DE RETENUE / 1/4" I.D.	AR	
5	952624	COLLET DE RETENUE / 1/4" I.D.	AR	
5	8203428	COLLET DE RETENUE / 1/4" I.D. AL	AR	
5	8360925	COLLET DE RETENUE / 1/4" I.D. ST	AR	
5	9087833	COLLET DE RETENUE / 1/4" I.D. ST	AR	
5	560479	COLLET DE RETENUE / 3/8" I.D.	AR	
5	942542	COLLET DE RETENUE / 3/8" I.D.	AR	
5	952625	COLLET DE RETENUE / 3/8" I.D.	AR	
5	8413532	COLLET DE RETENUE / 3/8" I.D. AL	AR	
5	8168447	COLLET DE RETENUE / 3/8" I.D. AL	AR	
5	8360926	COLLET DE RETENUE / 3/8" I.D. AL	AR	
5	8168448	COLLET DE RETENUE / 7/16" I.D. AL	AR	
5	8274587	COLLET DE RETENUE / 7/16" I.D. AL	AR	
5	560480	COLLET DE RETENUE / 1/2" I.D.	AR	
5	949746	BRIDE DE SERRAGE 12.7MM	AR	
5	952627	COLLET DE RETENUE / 1/2" I.D.	AR	
5	8168449	COLLET DE RETENUE / 1/2" I.D. AL	AR	
5	8413533	COLLET DE RETENUE / 1/2" I.D. AL	AR	
5	560481	COLLET DE RETENUE / 5/8" I.D.	AR	
5	949747	COLLET DE RETENUE / 5/8" I.D.	AR	
5	952629	COLLET DE RETENUE / 5/8" I.D.	AR	
5	060025	COLLET DE RETENUE / 5/8" I.D / W/HOLE 13/32"	AR	
. NS	952629	. COLLET DE RETENUE / 5/8" I.D.	1	
5	8168450	COLLET DE RETENUE / 5/8" I.D. AL	AR	
6	030601	COLLET DE RETENUE / 3/4" I.D. / W/HOLE 13/32"	AR	
. NS	952631	. COLLET DE RETENUE / 3/4" I.D.	1	
6	560482	COLLET DE RETENUE / 3/4" I.D. / W/HOLE 3/16"	AR	
6	952631	COLLET DE RETENUE / 3/4" I.D.	AR	
6	977742	COLLET DE RETENUE / 3/4" I.D.	AR	
6	140656	COLLET DE RETENUE / 3/4" I.D. / W/HOLE 3/8"	AR	
. NS	952631	. COLLET DE RETENUE / 3/4" I.D.	1	
6	952631	COLLET DE RETENUE / 3/4" I.D.	AR	
6	977742	COLLET DE RETENUE / 3/4" I.D.	AR	
6	9131863	COLLET DE RETENUE / 3/4" I.D. ST	AR	
6	8168451	COLLET DE RETENUE / 3/4" I.D. AL	AR	
6	8274590	COLLET DE RETENUE / 3/4" I.D. AL	AR	
6	N55997-01	COLLET DE RETENUE / 3/4" I.D. ZP	AR	
6	560483	COLLET DE RETENUE / 7/8" I.D.	AR	
6	945081	COLLET DE RETENUE / 7/8" I.D.	AR	
6	952633	COLLET DE RETENUE / 7/8" I.D.	AR	
6	300175	COLLET DE RETENUE / 7/8" I.D. / W/HOLE 5/16"	AR	

Date:07-2024

PAGE:FM-00CW-01

BRIDES DE SERRAGE - FILS & TUBES

Article#	Pièces	Description	QTÉ	Notes
6	8168452	COLLET DE RETENUE / 7/8" I.D. AL	AR	
6	8274588	COLLET DE RETENUE / 7/8" I.D. AL	AR	
6	560871	COLLET DE RETENUE / 15/16" I.D.	AR	
6	949379	COLLET DE RETENUE / 15/16" I.D.	AR	
6	952634	COLLET DE RETENUE / 15/16" I.D.	AR	
6	560484	COLLET DE RETENUE / 1" I.D.	AR	
6	947827	BRIDE DE SERRAGE 26x26x19 M10 STEEL RUB	AR	
6	952635	COLLET DE RETENUE / 1" I.D.	AR	
6	8168453	COLLET DE RETENUE / 1" I.D. AL	AR	
7	560872	COLLET DE RETENUE / 1"1/16 I.D.	AR	
7	943717	COLLET DE RETENUE / 1"1/16 I.D.	AR	
7	952637	COLLET DE RETENUE / 1"1/16 I.D.	AR	
7	562312	COLLET DE RETENUE / 1"1/16 I.D.	AR	
7	943717	COLLET DE RETENUE / 1"1/16 I.D.	AR	
7	952637	COLLET DE RETENUE / 1"1/16 I.D.	AR	
7	8168454	COLLET DE RETENUE / 1"1/8 I.D. AL	AR	
7	8274589	COLLET DE RETENUE / 1"1/8 I.D. AL	AR	
7	504801	COLLET DE RETENUE / 1"1/8 I.D. x W/HOLE .203 NYL	AR	
7	504350	COLLET DE RETENUE / 1"5/16 I.D.	AR	
7	949850	COLLET DE RETENUE / 1 5/16" I.D.	AR	
7	952641	CLAMP P STL ZP RUB 34.9 ID	AR	
7	560912	COLLET DE RETENUE / 1"1/4 I.D.	AR	
7	952639	COLLET DE RETENUE / 1"1/4 I.D.	AR	
7	8168455	COLLET DE RETENUE / 1"1/4" I.D. AL	AR	
7	561569	COLLET DE RETENUE / 1 3/8 I.D.	AR	
7	8168456	COLLET DE RETENUE / 1 3/8" I.D. AL	AR	
7	504457	COLLET DE RETENUE / 1 3/8" I.D. / STEEL	AR	
7	949850	COLLET DE RETENUE / 1 5/16" I.D.	AR	
7	952641	CLAMP P STL ZP RUB 34.9 ID	AR	
7	8413534	COLLET DE RETENUE / 1 1/2" I.D. AL	AR	
7	8168457	COLLET DE RETENUE / 1 1/2" I.D. AL	AR	
7	504458	COLLET DE RETENUE / 1 5/8" I.D.	AR	
7	967645	COLLET DE RETENUE / 1 5/8" I.D.	AR	
7	8168458	COLLET DE RETENUE / 1 5/8" I.D. AL	AR	
7	8409703	COLLET DE RETENUE / 1 5/8" I.D. AL	AR	
7	N14751-01	COLLET DE RETENUE / 1 5/8" I.D. ZP	AR	
7	562060	COLLET DE RETENUE / 1 3/4" I.D.	AR	
7	974002	COLLET DE RETENUE / 1 3/4" I.D.	AR	
7	8168459	COLLET DE RETENUE / 1 3/4" I.D. AL	AR	
7	8168460	COLLET DE RETENUE / 1 7/8" I.D. AL	AR	
7	N14751-02	COLLET DE RETENUE / 1 7/8" I.D. ZP	AR	
7	561678	COLLET DE RETENUE / 2" I.D.	AR	

Date:07-2024

PAGE:FM-00CW-01

BRIDES DE SERRAGE - FILS & TUBES

Article#	Pièces	Description	QTÉ	Notes
7	8168461	COLLET DE RETENUE / 2" I.D. AL	AR	
7	8409019	COLLET DE RETENUE / 2" I.D. AL	AR	
7	8168462	COLLET DE RETENUE / 2 1/4" I.D. AL	AR	
7	562029	COLLET DE RETENUE / 2"1/2 I.D. X 90°	AR	
7	8168463	COLLET DE RETENUE / 2 1/2" I.D. AL	AR	
7	8168464	COLLET DE RETENUE / 2 3/4" I.D. AL	AR	
7	8168465	COLLET DE RETENUE / 3" I.D. AL	AR	
10	N31320-12	COLLET DE RETENUE / SS / SILICONE / 5/16" I.D. x .281 HOLE	AR	
10	N31320-27	COLLET DE RETENUE / SS / SILICONE / 5/16" I.D. x .344 HOLE	AR	
10	N84090-01	COLLET DE RETENUE / SS / SILICONE / 5/16" I.D. x .344 HOLE	AR	
10	N31321-09	COLLET DE RETENUE / SS / SILICONE / 3/8" I.D. x .265 HOLE	AR	
10	N84090-02	COLLET DE RETENUE / SS / SILICONE / 3/8" I.D. x .344 HOLE	AR	
10	N31320-20	COLLET DE RETENUE / SS / SILICONE / 5/8" I.D. x .406 HOLE	AR	
10	N31320-01	COLLET DE RETENUE / SS / SILICONE / 1/2" I.D. x .281 HOLE	AR	
10	N31321-01	COLLET DE RETENUE / SS / SILICONE / 1/2" I.D. x .281 HOLE	AR	
10	N31320-13	COLLET DE RETENUE / SS / SILICONE / 1/2" I.D. x .281 HOLE	AR	
10	N84090-03	COLLET DE RETENUE / SS / SILICONE / 1/2" I.D. x .344 HOLE	AR	
10	N31320-19	COLLET DE RETENUE / SS / SILICONE / 1/2" I.D. x .406 HOLE	AR	
10	N84090-203	COLLET DE RETENUE / SS / SILICONE / 1/2" I.D. x .531 HOLE	AR	
10	N31320-15	COLLET DE RETENUE / SS / SILICONE / 5/8" I.D. x .281 HOLE	AR	
10	5001986	COLLET DE RETENUE / SS / SILICONE / 5/8" I.D. x .281 HOLE	AR	
10	N84090-04	COLLET DE RETENUE / SS / SILICONE / 5/8" I.D. x .344 HOLE	AR	
10	N31321-02	COLLET DE RETENUE / SS / SILICONE / 3/4" I.D. x .265 HOLE	AR	
10	N31320-02	COLLET DE RETENUE / SS / SILICONE / 3/4" I.D. x .281 HOLE	AR	
10	N84090-05	COLLET DE RETENUE / SS / SILICONE / 3/4" I.D. x .344 HOLE	AR	
10	N31320-17	COLLET DE RETENUE / SS / SILICONE / 3/4" I.D. x .406 HOLE	AR	
10	N84090-205	COLLET DE RETENUE / SS / SILICONE / 3/4" I.D. x .531 HOLE	AR	
10	N8800823	COLLET DE RETENUE / SS / SILICONE / 3/4" I.D.	AR	
10	N31320-03	COLLET DE RETENUE / SS / SILICONE / 7/8" I.D. x .281 HOLE	AR	
10	504209	COLLET DE RETENUE / SS / SILICONE / 7/8" I.D. x .281 HOLE	AR	
10	N31320-24	COLLET DE RETENUE / SS / SILICONE / 7/8" I.D. x .344 HOLE	AR	
10	N84090-06	COLLET DE RETENUE / SS / SILICONE / 7/8" I.D. x .344 HOLE	AR	
10	N31321-03	COLLET DE RETENUE / SS / SILICONE / 1" I.D. x .265 HOLE	AR	
10	N31320-04	COLLET DE RETENUE / SS / SILICONE / 1" I.D. x .281 HOLE	AR	
10	N84090-07	COLLET DE RETENUE / SS / SILICONE / 1" I.D. x .344 HOLE	AR	
10	N31320-16	COLLET DE RETENUE / SS / SILICONE / 1" I.D. x .406 HOLE	AR	
10	N8800869	COLLET DE RETENUE / SS / SILICONE / 1" I.D. x .406 HOLE	AR	
10	N31320-22	COLLET DE RETENUE / SS / SILICONE / 1" I.D. x .531 HOLE	AR	
10	N84090-207	COLLET DE RETENUE / SS / SILICONE / 1" I.D. x .531 HOLE	AR	
10	N31321-04	COLLET DE RETENUE / SS / SILICONE / 1 1/8" I.D. x .265 HOLE	AR	
10	N31320-05	COLLET DE RETENUE / SS / SILICONE / 1 1/8" I.D. x .281 HOLE	AR	
10	504778	COLLET DE RETENUE / SS / SILICONE / 1 1/8" I.D. x .281 HOLE	AR	

Date:07-2024

PAGE:FM-00CW-01

BRIDES DE SERRAGE - FILS & TUBES

Article#	Pièces	Description	QTÉ	Notes
10	N31320-23	COLLET DE RETENUE / SS / SILICONE / 1 1/8" I.D. x .344 HOLE	AR	
10	N84090-08	COLLET DE RETENUE / SS / SILICONE / 1 1/8" I.D. x .344 HOLE	AR	
10	N31321-05	COLLET DE RETENUE / SS / SILICONE / 1 1/4" I.D. x .265 HOLE	AR	
10	N31320-06	COLLET DE RETENUE / SS / SILICONE / 1 1/4" I.D. x .281 HOLE	AR	
10	504004	COLLET DE RETENUE / SS / SILICONE / 1 1/4" I.D. x .281 HOLE	AR	
10	N84090-09	COLLET DE RETENUE / SS / SILICONE / 1 1/4" I.D. x .344 HOLE	AR	
10	N31320-18	COLLET DE RETENUE / SS / SILICONE / 1 1/4" I.D. x .406 HOLE	AR	
10	N31320-10	COLLET DE RETENUE / SS / SILICONE / 1 3/8" I.D. x .406 HOLE	AR	
10	N31320-08	COLLET DE RETENUE / SS / SILICONE / 1 3/8" I.D. x .281 HOLE	AR	
10	504779	COLLET DE RETENUE / SS / SILICONE / 1 3/8" I.D. x .281 HOLE	AR	
10	N84090-10	COLLET DE RETENUE / SS / SILICONE / 1 3/8" I.D. x .344 HOLE	AR	
10	N31321-06	COLLET DE RETENUE / SS / SILICONE / 1 1/2" I.D. x .265 HOLE	AR	
10	N31320-07	COLLET DE RETENUE / SS / SILICONE / 1 1/2" I.D. x .281 HOLE	AR	
10	504785	COLLET DE RETENUE / SS / SILICONE / 1 1/2" I.D. x .281 HOLE	AR	
10	N84090-11	COLLET DE RETENUE / SS / SILICONE / 1 1/2" I.D. x .344 HOLE	AR	
10	N31320-11	COLLET DE RETENUE / SS / SILICONE / 1 1/2" I.D. x .406 HOLE	AR	
10	504210	COLLET DE RETENUE / SS / SILICONE / 41.3 ID x 7.1MM HOLE	AR	
10	N30883	COLLET DE RETENUE / SS / SILICONE / 1 11/16" I.D.	AR	
10	N31321-07	COLLET DE RETENUE / SS / SILICONE / 1 3/4" I.D. x .265 HOLE	AR	
10	N84090-12	COLLET DE RETENUE / SS / SILICONE / 1 3/4" I.D. x .344 HOLE	AR	
10	N30707	COLLET DE RETENUE / SS / SILICONE / 1 3/4" I.D. x .406 HOLE	AR	
10	N30884	COLLET DE RETENUE / SS / SILICONE / 1 7/8" I.D.	AR	
10	N31321-08	COLLET DE RETENUE / SS / SILICONE / 2" I.D. x .265 HOLE	AR	
10	N31320-09	COLLET DE RETENUE / SS / SILICONE / 2" I.D. x .281 HOLE	AR	
10	N84090-13	COLLET DE RETENUE / SS / SILICONE / 2" I.D. x .344 HOLE	AR	
10	N31320-14	COLLET DE RETENUE / SS / SILICONE / 2 1/4" I.D. x .406 HOLE	AR	
10	N84090-14	COLLET DE RETENUE / SS / SILICONE / 2 1/4" I.D. x .344 HOLE	AR	
10	N31320-25	COLLET DE RETENUE / SS / SILICONE / 2 1/2" I.D. x .281 HOLE	AR	
10	N84090-15	COLLET DE RETENUE / SS / SILICONE / 2 1/2" I.D. x .344 HOLE	AR	
10	N31320-26	COLLET DE RETENUE / SS / SILICONE / 2 5/8" I.D. x .281 HOLE	AR	
10	N84090-16	COLLET DE RETENUE / SS / SILICONE / 2 5/8" I.D. x .344 HOLE	AR	
10	N31320-21	COLLET DE RETENUE / SS / SILICONE / 2 3/4" I.D. x .406 HOLE	AR	
10	N84090-17	COLLET DE RETENUE / SS / SILICONE / 2 3/4" I.D. x .344 HOLE	AR	
15	561951	COLLET DE RETENUE / 1/4" I.D. X 90°	AR	
15	562074	COLLET DE RETENUE / 3/4" I.D. X 90°	AR	
15	562036	COLLET DE RETENUE / 7/8" I.D. X 90°	AR	
20	563009	COLLET DE RETENUE / 1/4" I.D. x .203 HOLE NYL	AR	
20	504771	COLLET DE RETENUE / 1/4" I.D. x .203 HOLE NYL	AR	
20	N20511	COLLET DE RETENUE / 1/4" I.D. x .203 HOLE NYL	AR	
20	2381318	COLLET DE RETENUE / 1/4" I.D. x .281 HOLE ST	AR	
20	504601	COLLET DE RETENUE / 5/16" I.D. x .375 HOLE	AR	
20	504072	COLLET DE RETENUE / 5/8" I.D. x .375 HOLE	AR	

Date:07-2024

PAGE:FM-00CW-01

BRIDES DE SERRAGE - FILS & TUBES

Article#	Pièces	Description	QTÉ	Notes
20	2381319	COLLET DE RETENUE / 3/8" I.D. x .281 HOLE ST	AR	
20	2381320	COLLET DE RETENUE / 1/2" I.D. x .281 HOLE ST	AR	
20	2476234	COLLET DE RETENUE / 1/2" I.D. x .406 HOLE SZP	AR	
20	5144934	COLLET DE RETENUE / 7/16" I.D. x .406 HOLE SZP	AR	
20	5103686	COLLET DE RETENUE / 7/16" I.D. x .531 HOLE SZP	AR	
20	2381321	COLLET DE RETENUE / 5/8" I.D. x .281 HOLE ST	AR	
20	2235474	COLLET DE RETENUE / 5/8" I.D. x .406 HOLE SZP	AR	
20	2488022	COLLET DE RETENUE / 5/8" I.D. x .406 HOLE SZP	AR	
20	8923507	COLLET DE RETENUE / 5/8" I.D. x .468 HOLE SZP	AR	
20	5147599	COLLET DE RETENUE / 5/8" I.D. x .531 HOLE SZP	AR	
20	2362448	COLLET DE RETENUE / 11/16" I.D. x .406 HOLE SZP	AR	
20	504652	COLLET DE RETENUE / 3/4" I.D. x .203 HOLE NYL	AR	
20	N23930	COLLET DE RETENUE / 3/4" I.D. x .281 HOLE ZP	AR	
20	2476233	COLLET DE RETENUE / 3/4" I.D. x .406 HOLE SZP	AR	
20	5146788	COLLET DE RETENUE / 13/16" I.D. x .406 HOLE SZP	AR	
20	2381322	COLLET DE RETENUE / 7/8" I.D. x .281 HOLE ST	AR	
20	504640	COLLET DE RETENUE / 7/8" I.D. x .203 HOLE NYL	AR	
20	2381323	COLLET DE RETENUE / 15/16" I.D. x .281 HOLE ST	AR	
20	2488023	COLLET DE RETENUE / 15/16" I.D. x .406 HOLE SZP	AR	
20	504602	COLLET DE RETENUE / 1" I.D. X .375 HOLE	AR	
20	5144977	COLLET DE RETENUE / 1" I.D. x .406 HOLE SZP	AR	
20	2419766	COLLET DE RETENUE / 1 1/16" I.D. x .406 HOLE SZP	AR	
20	5147753	COLLET DE RETENUE / 1 1/8" I.D. x .531 HOLE SZP	AR	
20	N95070-02	COLLET DE RETENUE / 1 3/8" I.D. x .531 HOLE SZP	AR	
20	0672772	COLLET DE RETENUE / 1 5/8" I.D. x .531 HOLE SZP	AR	
20	5102313	COLLET DE RETENUE / 1 5/8" I.D. x .636 HOLE SZP	AR	
20	2419765	COLLET DE RETENUE / 1 1/2" I.D. x .531 HOLE SZP	AR	
20	N13707	COLLET DE RETENUE / 1 1/2" I.D. ZP	AR	
20	N13788	COLLET DE RETENUE / 2" I.D. ZP	AR	
20	N13830	COLLET DE RETENUE / 2 1/4" I.D. x .531 HOLE SZP	AR	
25	562026	BRIDE EN "U" / 2"1/2 I.D.	AR	
30	504044	BRIDE POUR FILS / 1/4" I.D.	AR	
30	504045	BRIDE POUR FILS / 5/16" I.D.	AR	
30	504046	BRIDE DE SERRAGE / 12.05"-12.44" ID	AR	
30	N31618	BRIDE POUR FILS / 1/2" I.D. SS	AR	
30	504047	BRIDE POUR FILS / 5/8" I.D.	AR	
30	504048	BRIDE POUR FILS / 3/4" I.D.	AR	
30	052921	BRIDE EN "P" / 2 1/2" I.D. / M8-1.25	AR	
35	504351	BRIDE POUR FILS / 5/32" I.D. / 750-F3	AR	
35	947191	BRIDE POUR FILS / 5/32" I.D.	AR	
35	952622	BRIDE POUR FILS / 5/32" I.D.	AR	
35	504232	BRIDE POUR FILS / 3/8" I.D.	AR	

Date:07-2024

PAGE:FM-00CW-01

BRIDES DE SERRAGE - FILS & TUBES

Article#	Pièces	Description	QTÉ	Notes
35	504233	BRIDE POUR FILS / 1/2" I.D.	AR	
35	504277	BRIDE POUR FILS / 3/4" I.D.	AR	
35	504053	BRIDE POUR FILS / 1" I.D.	AR	
35	504497	BRIDE POUR FILS / 1"1/16" I.D. / 453CS-21-12	AR	
35	504054	BRIDE POUR FILS / 1"1/4 I.D.	AR	
35	504055	BRIDE POUR FILS / 1"1/2 I.D.	AR	
35	N29046	BRIDE POUR FILS / 1"1/4 I.D.	AR	
40	N95070-01	BRIDE POUR FILS / 1/16" I.D. x .531 HOLE	AR	
45	504524	ATTACHE CABLE / 3/32" X 2"1/2 (BLACK)	AR	
45	G5007993	ATTACHE CABLE / 3/32" X 2"1/2 (BLACK)	AR	
45	N14528	ATTACHE CABLE / 3/32" X 4"	AR	
45	504273	ATTACHE CABLE / 1/8" X 3"1/2	AR	
45	N91908	ATTACHE CABLE / 1/8" X 8" AQUA	AR	
45	N91098	ATTACHE CABLE / .135" X 8" / BLEU	AR	
45	504012	ATTACHE CABLE / 3/16" X 6"1/2	AR	
45	N24425	ATTACHE CABLE / 3/16" X 7.310"	AR	
45	G5007994	ATTACHE CABLE / 3/16" X 7.400"	AR	
45	N77211	ATTACHE CABLE / 3/16" X 7.400" (BROWN)	AR	
45	N14529	ATTACHE CABLE / 3/16" X 8"	AR	
45	N90943	ATTACHE CABLE / 3/16" X 8"	AR	
45	504637	ATTACHE CABLE / 3/16" x 13"	AR	
45	N14530	ATTACHE CABLE / 3/16" X 14"	AR	
45	504015	ATTACHE CABLE / 3/16" X 14"1/2	AR	
45	G5007995	ATTACHE CABLE / 3/16" X 14"1/2	AR	
45	N75696	ATTACHE CABLE / 3/16" X 14.600" (BLUE)	AR	
45	G5007997	ATTACHE CABLE / 5/16" X 14"	AR	
45	504016	ATTACHE CABLE / 5/16" X 14"1/2	AR	
45	5040100	ATTACHE CABLE /CRANTE EXTERIEUR 5/16" X 14"1/2	AR	
45	G5007996	ATTACHE CABLE / 5/16" X 14"1/2	AR	
45	N14531	ATTACHE CABLE / .275" X 14.900"	AR	
45	N24738	ATTACHE CABLE / .292" X 15.100"	AR	
45	N56339	ATTACHE CABLE / .300" X 15" BLUE	AR	
45	N76594	ATTACHE CABLE / .300" X 24.700"	AR	
45	504737	ATTACHE CABLE / .300" X 30"1/2	AR	
45	504739	ATTACHE CABLE / 1/ 2" X 15"	AR	
45	504563	ATTACHE CABLE / 1/ 2" X 28"	AR	
45	N68156	ATTACHE CABLE / 1/ 2" X 9.100"	AR	
45	504798	ATTACHE CABLE / HAUTE TEMPERATURE 3/16" X 15.350" / BROWN	AR	
NS	504800	ATTACHE CABLE AVEC TROU 9/64 X 6 3/8"	AR	
45	N76361	ATTACHE CABLE / 3.5MM X 290MM / BLACK	AR	
46	20845156	ATTACHE CABLE / "METAL LOCKING" / 3/16" x 5" SS	AR	
46	21459866	ATTACHE CABLE / "METAL LOCKING" / 3/16" x 14" SS	AR	

Date:07-2024

PAGE:FM-00CW-01

BRIDES DE SERRAGE - FILS & TUBES

Article#	Pièces	Description	QTÉ	Notes
46	504196	ATTACHE CABLE / "METAL LOCKING" / .270" x 9" SS	AR	
46	992319	ATTACHE CABLE / "METAL LOCKING" / 5/16" x 20.5" SS	AR	
46	N14532	ATTACHE CABLE / "METAL LOCKING" / .300"x13.94" BLACK	AR	
46	504813	ATTACHE CABLE / BALL LOCKING / 5/16" x 26.8" SS	AR	
47	N77349	ATTACHE CABLE / AVEC VELCRO 1/ 2" X 11"	AR	
50	507664	ATTACHE CABLE / 3/16" 11" / DOUBLE LOOP HEAD	AR	
50	N39959	ATTACHE CABLE / 3/16" X 6.5" / DOUBLE HEAD 1/2	AR	
50	504768	ATTACHE CABLE / 3/16" 14.7" / DOUBLE LOOP HEAD	AR	
50	507665	ATTACHE CABLE / 1/2" X 20" / TRIPPLE LOOP HEAD	AR	
51	504634	ATTACHE DE BOYAUX 7/8" - 1"	AR	
55	504345	ATTACHE CABLE / 3/8"	AR	
60	504448	ATTACHE CABLE ADHESIVE ¼"	AR	
60	504536	ATTACHE CABLE ADHESIVE ½"	AR	
65	504013	SUPPORT ATTACHE / 1/4" X 1/4" I.D.	AR	
65	504810	SUPPORT ATTACHE / #8	AR	
65	N72914	SUPPORT ATTACHE / #8	AR	
75	504531	SUPPORT ATTACHE / 3/16" #10 SCREW / TA1S8-C	AR	
75	504428	SUPPORT ATTACHE / 3/16" #10 SCREW / TA1S10-C	AR	
75	G5007998	SUPPORT ATTACHE / 3/16" #10 SCREW / TA1S10-C	AR	
75	562333	PLAQUE D'ATTACHE POUR CABLE	AR	
76	N38350	ATTACHE CABLE HOLE 5/16"	AR	
76	507383	ATTACHE CABLE HOLE 3/8"	AR	
76	N57040	ATTACHE CABLE HOLE 1/4"	AR	
76	565885	ATTACHE CABLE HOLE 1/2"	AR	
76	509894	ATTACHE CABLE HOLE 7.8MM	AR	
76	N75417	ATTACHE CABLE HOLE 1/2"	AR	
77	N67303	ATTACHE CABLE / "PUSH WING" HOLE 5.8-6.5MM / 2.7MM MAX	AR	
77	N65006	ATTACHE CABLE / "PUSH WING" HOLE 9.0-11.0MM / 3.0-8.0MM	AR	
77	N65008	ATTACHE CABLE / "PUSH WING" HOLE 1/4MM / .09" MAX	AR	
77	504098	ATTACHE CABLE / "PUSH WING" HOLE 1/4MM / .11" MAX	AR	
78	N57516	ATTACHE CABLE / "WELD" HOLE .308"	AR	
79	N86439	SUPPORT	AR	
80	509815	ATTACHE CABLE	AR	
85	562679	FIXATION ADH. 4 COTES 1.000 x 1.000 x .160	AR	
85	N41677	FIXATION ADH. 4 COTES .750 x .750 x .200	AR	
85	N36842	FIXATION ADH. 4 COTES 1.000 x 1.000	AR	
85	N72406	FIXATION ADH. 4 COTES 1.125 x 1.125 x .1875	AR	
98	504639	BRIDE DE CABLE / 1/4	AR	
99	504734	ATTACHE	AR	
100	504682	BRIDE / 5/8 x 3/4-1 1/4 SS	AR	
110	504183	BRIDE P SS PA 6.2-13.7 MM ID	AR	
111	504193	BRIDE P SS PA 12.7-19.5 ID	AR	

Date:07-2024

PAGE:FM-00CW-01

BRIDES DE SERRAGE - FILS & TUBES

Article#	Pièces	Description	QTÉ	Notes
111	504187	BRIDE P SS PA 19.4-36 ID	AR	
111	504204	BRIDE P SS PA ID. 36-51	AR	
117	N72470-01	COLLIER DE SERRAGE 36MM	AR	
117	N72470-02	COLLIER DE SERRAGE 48MM	AR	
117	N72470-03	COLLIER DE SERRAGE 23MM	AR	
120	N37749	ATTACHE CABLE / .250-2.300	AR	
120	504152	ATTACHE CABLE / .200-2.300	AR	
121	N85809-01	ATTACHE CABLE / .250" x 20" HOLE 5/16-18	AR	
125	6926960	COLLET DE RETENUE / .180" I.D. WHITE	AR	
125	6929574	COLLET DE RETENUE / .220" I.D. WHITE	AR	
125	6926961	COLLET DE RETENUE / .330" I.D. WHITE	AR	
125	6926962	COLLET DE RETENUE / .420" I.D. WHITE	AR	
125	6926963	COLLET DE RETENUE / .470" I.D. WHITE	AR	
125	6926964	COLLET DE RETENUE / .620" I.D. WHITE	AR	
125	6926965	COLLET DE RETENUE / .700" I.D. WHITE	AR	
125	6930735	COLLET DE RETENUE / .840" I.D. WHITE	AR	
125	6926966	COLLET DE RETENUE / .960" I.D. WHITE	AR	
125	6930736	COLLET DE RETENUE / 1.050" I.D. WHITE	AR	
125	6932450	COLLET DE RETENUE / 1.470" I.D. WHITE	AR	
125	6932415	COLLET DE RETENUE / 1.920" I.D. WHITE	AR	
125	504722	COLLET DE RETENUE / 5/16 I.D. x 1/2" W x 7/32"	AR	
126	N55584-01	COLLET DE RETENUE / .125" I.D. NYLON	AR	
126	N55584-02	COLLET DE RETENUE / .1875 I.D. NYLON	AR	
126	N55584-03	COLLET DE RETENUE / .250 I.D. NYLON	AR	
126	N55584-04	COLLET DE RETENUE / .3125 I.D. NYLON	AR	
126	N55584-05	COLLET DE RETENUE / .375 I.D. NYLON	AR	
126	N55584-06	COLLET DE RETENUE / .500 I.D. NYLON	AR	
126	N55584-07	COLLET DE RETENUE / .625 I.D. NYLON	AR	
126	N55584-08	COLLET DE RETENUE / .750 I.D. NYLON	AR	
127	565187	COLLET / EN FORMR "C" CHRISTMAS TREE	AR	
128	504201	SAPIN TYPE PINCE	AR	
129	N66099	ATTACHE CABLE / "AERIAL TIE" 11.4MM x 175MM	AR	
130	N69081	ATTACHE CABLE / 3/16" x15.35" / CHRISTMAS TREE	AR	
130	N57807	ATTACHE CABLE / 1/2" x 9" / CHRISTMAS TREE	AR	
130	504750	ATTACHE CABLE / 1/2" x 15" / CHRISTMAS TREE	AR	
130	564097	ATTACHE CABLE / 1/2" X 15" / CHRISTMAS TREE	AR	
130	504290	ATTACHE CABLE / 3.6MM x 148 / CHRISMAS TREE	AR	
130	N66638	ATTACHE CABLE / 4.6MM X 203MM / CHRISTMAS TREE	AR	
130	8631155	ATTACHE CABLE / 4.6MM x 200 / CHRISMAS TREE	AR	
130	504288	ATTACHE CABLE / 4.6MM x 390 / CHRISMAS TREE	AR	
130	N85954	ATTACHE CABLE / 7.6MM x 300MM / CHRISTMAS TREE	AR	
131	504751	ESPACEUR ROTATIF DOUBLE (MODELE PETIT)	AR	

Date:07-2024

PAGE:FM-00CW-01

BRIDES DE SERRAGE - FILS & TUBES

Article#	Pièces	Description	QTÉ	Notes
132	504752	ESPACEUR ROTATIF DOUBLE (MODELE LARGE)	AR	
133	509490	SUPPORT DOUBLE POUR ATTACHES CABLES,GRIS	AR	
133	N37495	SUPPORT DOUBLE POUR ATTACHES CABLES,GRIS	AR	
133	N57044	SUPPORT DOUBLE POUR ATTACHES CABLES,GRIS	AR	
133	504051	SUPPORT TRIPLE POUR ATTACHES CABLES,GRIS	AR	
134	509491	ATTACHE CABLE / 13MM x 383MM	AR	
135	564130	ATTACHE REUTILISABLE 21MMx305MM / NYLON	AR	
136	564534	ATTACHE CABLE / AVEC CLIP BORD DE PANNEAU 10 MM x 200 MM	AR	
136	564204	FIXATION AVEC ATTACHE CABLE 200MM (EC4A) 10MMx200MM	AR	
137	N57564	ATTACHE CABLE / AVEC CLIP BORD DE PANNEAU 4.7MMx155MM	AR	
138	509492	ATTACHE CABLE POUR GOUJON FILETE 1/4	AR	
138	N67059	ATTACHE CABLE POUR GOUJON FILETE 1/4	AR	
139	509493	SUPPORT DOUBLE POUR ATTACHES CABLES,GRIS CHRISTMAS TREE	AR	
140	504772	ATTACHEMENT UTILISE AVEC ATTACHE CABLE 5/16 BOLT	AR	
141	N20463	ATTACHE SIMPLE ASS / 3/4 I.D.	AR	
141	504679	ATTACHE SIMPLE ASS / 1 1/4 I.D.	AR	
141	504655	ATTACHE SIMPLE ASS / 1 1/2 I.D.	AR	
142	504614	. PLAQUE DE RETENUE	AR	
143	504613	. PLAQUE DE RETENUE AVEC ECROU	AR	
144	504612	. SUPPORT 13/16" I.D. / POUR FIXER BOYAU	AR	
144	504703	. COLLIER 1/2" I.D. / POUR FIXER BOYAU	AR	
144	140079	DEMIE SUPPORT 44MM I.D. / POUR FIXER BOYAU	AR	
145	504727	ATTACHE DOUBLE ASS / 2 HOSE SIZE 3/8"	AR	
145	504611	ATTACHE DOUBLE ASS / 3/4 I.D.	AR	
146	504728	PLAQUE DE RETENUE /	AR	
147	N93469-02	ATTACHE TWIN DESIGN / 6.4MM/6.4MM x 32MM POLYA	AR	
147	N93469-01	ATTACHE TWIN DESIGN / 6MM/6MM x 32MM POLYA	AR	
147	N93469-03	ATTACHE TWIN DESIGN / 8MM/8MM x 32MM POLYA	AR	
147	N93469-04	ATTACHE TWIN DESIGN / 8MM/8MM x 41MM POLYA	AR	
147	N93469-05	ATTACHE TWIN DESIGN / 9.5MM/9.5MM x 41MM POLYA	AR	
147	N94397-01	ATTACHE TWIN DESIGN / 9.5MM/12.7MM x 41MM POLYP	AR	
147	N93469-06	ATTACHE TWIN DESIGN / 10MM/10MM x 41MM POLYA	AR	
147	N93469-07	ATTACHE TWIN DESIGN / 12MM/12MM x 41MM POLYA	AR	
147	N93469-08	ATTACHE TWIN DESIGN / 12.7MM/12.7MM x 41MM POLYA	AR	
147	N93469-09	ATTACHE TWIN DESIGN / 10MM/10MM x 54MM POLYA	AR	
147	N93469-10	ATTACHE TWIN DESIGN / 12MM/12MM x 54MM POLYA	AR	
147	N93469-11	ATTACHE TWIN DESIGN / 12.7MM/12.7MM x 54MM POLYA	AR	
147	N93469-12	ATTACHE TWIN DESIGN / 13.5MM/13.5MM x 54MM POLYA	AR	
147	N93469-13	ATTACHE TWIN DESIGN / 14MM/14MM x 54MM POLYA	AR	
147	N93469-14	ATTACHE TWIN DESIGN / 15MM/15MM x 54MM POLYA	AR	
147	N93469-15	ATTACHE TWIN DESIGN / 16MM/16MM x 54MM POLYA	AR	

Date:07-2024

PAGE:FM-00CW-01

BRIDES DE SERRAGE - FILS & TUBES

Article#	Pièces	Description	QTÉ	Notes
147	N16473	ATTACHE TWIN DESIGN / 16MM/16MM x 54MM POLYP	AR	
147	N93469-16	ATTACHE TWIN DESIGN / 14MM/14MM x 70MM POLYA	AR	
147	N93469-17	ATTACHE TWIN DESIGN / 15MM/15MM x 70MM POLYA	AR	
147	N94397-02	ATTACHE TWIN DESIGN / 15MM/22MM x 70MM POLYA	AR	
147	N93469-18	ATTACHE TWIN DESIGN / 16MM/16MM x 70MM POLYA	AR	
147	N93469-19	ATTACHE TWIN DESIGN / 17.2MM/17.2MM x 70MM POLYA	AR	
147	504252	ATTACHE TWIN DESIGN / 16MM/16MM x 70MM POLYP	AR	
147	N93469-20	ATTACHE TWIN DESIGN / 18MM/18MM x 70MM POLYA	AR	
147	N93469-21	ATTACHE TWIN DESIGN / 19MM/19MM x 70MM POLYA	AR	
147	504155	ATTACHE TWIN DESIGN / 19MM/19MM x 70MM POLYA	AR	
147	N69212	ATTACHE TWIN DESIGN / 19MM/16MM x 70MM POLYP	AR	
147	N93469-22	ATTACHE TWIN DESIGN / 20MM/20MM x 70MM POLYA	AR	
147	N93469-23	ATTACHE TWIN DESIGN / 21.3MM/21.3MM x 70MM POLYA	AR	
147	N93469-24	ATTACHE TWIN DESIGN / 22MM/22MM x 70MM POLYA	AR	
148	N93474-01	COUVERCLE TWIN DESIGN / 29.5MM ZP	AR	
148	N93474-02	COUVERCLE TWIN DESIGN / 40MM ZP	AR	
148	N93474-03	COUVERCLE TWIN DESIGN / 51MM ZP	AR	
148	N16420	COUVERCLE TWIN DESIGN / 51MM ZP	AR	
148	N93474-04	COUVERCLE TWIN DESIGN / 63.5MM ZP	AR	
148	N69211	COUVERCLE TWIN DESIGN / 63.5MM ZP	AR	
148	504221	COUVERCLE TWIN DESIGN / 63.5MM ZP	AR	
149	N31670	ATTACHE DOUBLE / 7/8"/7/8" x 2 13/16" POLYP	AR	
149	N93468-01	ATTACHE DOUBLE / 3.2MM/3.2MM x 31MM POLYA	AR	
149	N93468-02	ATTACHE DOUBLE / 6MM/6MM x 31MM PA	AR	
149	N93468-03	ATTACHE DOUBLE / 6.4MM/6.4MM x 31MM POLYA	AR	
149	N93468-04	ATTACHE DOUBLE / 8MM/8MM x 31MM POLYA	AR	
149	N93468-05	ATTACHE DOUBLE / 9.5MM/9.5MM x 39MM POLYA	AR	
149	N93468-06	ATTACHE DOUBLE / 10MM/10MM x 39MM POLYA	AR	
149	N93468-07	ATTACHE DOUBLE / 11.1MM/11.1MM x 39MM POLYP	AR	
149	N93468-08	ATTACHE DOUBLE / 12MM/12MM x 39MM POLYA	AR	
149	N93468-09	ATTACHE DOUBLE / 12.7MM/12.7MM x 53MM POLYA	AR	
149	N93468-10	ATTACHE DOUBLE / 13.5MM/13.5MM x 53MM POLYP	AR	
149	N93468-11	ATTACHE DOUBLE / 14MM/14MM x 53MM POLYA	AR	
149	N93468-12	ATTACHE DOUBLE / 15MM/15MM x 53MM POLYA	AR	
149	N93468-13	ATTACHE DOUBLE / 16MM/16MM x 53MM POLYP	AR	
149	N93468-14	ATTACHE DOUBLE / 17.2MM/17.2MM x 53MM POLYA	AR	
149	N93468-15	ATTACHE DOUBLE / 18MM/18MM x 53MM POLYA	AR	
149	N93468-16	ATTACHE DOUBLE / 19MM/19MM x 70MM POLYA	AR	
149	N93468-17	ATTACHE DOUBLE / 20MM/20MM x 70MM POLYA	AR	
149	N93468-18	ATTACHE DOUBLE / 21.3MM/21.3MM x 70MM POLYP	AR	
149	N93468-19	ATTACHE DOUBLE / 22MM/22MM x 70MM POLYP	AR	
149	N93468-20	ATTACHE DOUBLE / 25MM/25MM x 70MM POLYA	AR	

Date:07-2024

PAGE:FM-00CW-01

BRIDES DE SERRAGE - FILS & TUBES

Article#	Pièces	Description	QTÉ	Notes
149	N93468-21	ATTACHE DOUBLE / 25.4MM/25.4MM x 70MM POLYP	AR	
150	N93463-01	ATTACHE SIMPLE / 3.2MM x 22MM POLYA	AR	
150	N93463-02	ATTACHE SIMPLE / 6MM x 22MM POLYA	AR	
150	N93463-03	ATTACHE SIMPLE / 6.4MM x 22MM POLYA	AR	
150	N93463-04	ATTACHE SIMPLE / 8MM x 22MM POLYA	AR	
150	N93463-05	ATTACHE SIMPLE / 9.5MM x 27MM POLYA	AR	
150	N93463-06	ATTACHE SIMPLE / 10MM x 27MM POLYA	AR	
150	N93463-07	ATTACHE SIMPLE / 11.1MM x 27MM POLYA	AR	
150	N93463-08	ATTACHE SIMPLE / 12MM x 27MM POLYA	AR	
150	N93463-09	ATTACHE SIMPLE / 12.7MM x 34MM POLYA	AR	
150	N93463-10	ATTACHE SIMPLE / 13.5MM x 34MM POLYA	AR	
150	N93463-11	ATTACHE SIMPLE / 14MM x 34MM POLYA	AR	
150	N93463-12	ATTACHE SIMPLE / 15MM x 34MM POLYA	AR	
150	N93463-13	ATTACHE SIMPLE / 16MM x 34MM POLYA	AR	
150	N29087	ATTACHE SIMPLE / 16MM x 34MM POLYA	AR	
150	N93463-14	ATTACHE SIMPLE / 17.2MM x 34MM POLYA	AR	
150	N93463-15	ATTACHE SIMPLE / 18MM x 34MM POLYA	AR	
150	N93463-16	ATTACHE SIMPLE / 19MM x 42MM POLYA	AR	
150	N93463-17	ATTACHE SIMPLE / 20MM x 42MM POLYA	AR	
150	N93463-18	ATTACHE SIMPLE / 21.3MM x 42MM POLYA	AR	
150	N93463-19	ATTACHE SIMPLE / 22MM x 42MM POLYA	AR	
150	N93463-20	ATTACHE SIMPLE / 25MM x 42MM POLYA	AR	
150	N93463-21	ATTACHE SIMPLE / 25.4MM x 42MM POLYA	AR	
150	504224	ATTACHE SIMPLE / 25.4MM x 42MM POLYA	AR	
151	N86311-05	ATTACHE SIMPLE ASS / EN DEUX PARTIES / 6.4MM x 37MM x 20MM C/C POLYA	AR	
151	N86311-08	ATTACHE SIMPLE ASS / EN DEUX PARTIES / 12MM x 37MM x 20MM C/C POLYA	AR	
151	N86311-20	ATTACHE SIMPLE ASS / EN DEUX PARTIES / 8MM x 37MM x 20MM C/C POLYA	AR	
151	N86311-19	ATTACHE SIMPLE ASS / EN DEUX PARTIES / 14MM x 42MM x 26MM C/C POLYA	AR	
151	N86311-26	ATTACHE SIMPLE ASS / EN DEUX PARTIES / 15MM x 42MM x 26MM C/C POLYA	AR	
151	N86311-03	ATTACHE SIMPLE ASS / EN DEUX PARTIES / 16MM x 42MM x 26MM C/C POLYA	AR	
151	N86311-07	ATTACHE SIMPLE ASS / EN DEUX PARTIES / 18MM x 42MM x 26MM C/C POLYA	AR	
151	504164	ATTACHE SIMPLE ASS / EN DEUX PARTIES / 19MM x 50MM x 33MM C/C POLYA	1	
151	N86311-25	ATTACHE SIMPLE ASS / EN DEUX PARTIES / 20MM x 50MM x 33MM C/C POLYA	1	
151	N79274-05	ATTACHE SIMPLE ASS / EN DEUX PARTIES / 20.5MM x 50MM x 33MM C/C POLYA	AR	
151	N79274-01	ATTACHE SIMPLE ASS / EN DEUX PARTIES / 22MM x 50MM x 33MM C/C POLYA	AR	
151	N86311-15	ATTACHE SIMPLE ASS / EN DEUX PARTIES / 22MM x 50MM x 33MM C/C POLYA	AR	
151	504227	ATTACHE SIMPLE ASS / EN DEUX PARTIES / 22MM x 50MM x 33MM C/C POLYA	1	
151	504214	ATTACHE SIMPLE ASS / EN DEUX PARTIES / 26.9MM x 59MM x 40MM C/C POLYA	1	
151	N86311-16	ATTACHE SIMPLE ASS / EN DEUX PARTIES / 28MM x 59MM x 40MM C/C POLYA	AR	
151	N79274-02	ATTACHE SIMPLE ASS / EN DEUX PARTIES / 28.6MM x 59MM x 40MM C/C POLYA	AR	
151	504174	ATTACHE SIMPLE ASS / EN DEUX PARTIES / 30MM x 59MM x 40MM C/C POLYA	1	
151	504207	ATTACHE SIMPLE ASS / EN DEUX PARTIES / 32MM x 59MM x 40MM C/C POLYA	1	

Date:07-2024

PAGE:FM-00CW-01

BRIDES DE SERRAGE - FILS & TUBES

Article#	Pièces	Description	QTÉ	Notes
151	N86311-31	ATTACHE SIMPLE ASS / EN DEUX PARTIES / 35MM x 71MM x 52MM C/C POLYA	1	
151	504185	ATTACHE SIMPLE ASS / EN DEUX PARTIES / 35MM x 71MM x 52MM C/C POLYA	1	
151	504168	ATTACHE SIMPLE ASS / EN DEUX PARTIES / 38MM x 71MM x 52MM C/C POLYA	1	
152	N86311-10	PLAQUE DE RETENUE / 20MM C/C ZP	AR	
152	N93466-02	PLAQUE DE RETENUE / 20MM C/C SS	AR	
152	N86311-11	PLAQUE DE RETENUE / 26MM C/C ZP	AR	
152	N93466-03	PLAQUE DE RETENUE / 26MM C/C SS	AR	
152	N79274-03	PLAQUE DE RETENUE / 33MM C/C ZP	AR	
152	N86311-04	PLAQUE DE RETENUE / 33MM C/C ZP	AR	
152	N86311-14	PLAQUE DE RETENUE / 33MM C/C ZP	AR	
152	N93466-04	PLAQUE DE RETENUE / 33MM C/C SS	AR	
152	504165	PLAQUE DE RETENUE / 33MM C/C SS	AR	
152	N79274-04	PLAQUE DE RETENUE / 40MM C/C ZP	AR	
152	N86311-17	PLAQUE DE RETENUE / 40MM C/C ZP	AR	
152	N93466-05	PLAQUE DE RETENUE / 40MM C/C SS	AR	
152	504175	PLAQUE DE RETENUE / 40MM C/C SS	AR	
152	N93466-06	PLAQUE DE RETENUE / 52MM C/C SS	AR	
152	504171	PLAQUE DE RETENUE / 52MM C/C SS	AR	
152	N93466-07	PLAQUE DE RETENUE / 66MM C/C SS	AR	
152	N93466-08	PLAQUE DE RETENUE / 94MM C/C SS	AR	
152	N93466-09	PLAQUE DE RETENUE / 120MM C/C SS	AR	
155	N86311-09	ATTACHE DOUBLE ASS / EN DEUX PARTIES / 12MM/12MM x 36MM POLYA	AR	
155	N86311-18	ATTACHE DOUBLE ASS / EN DEUX PARTIES / 14MM/14MM x 53MM POLYA	AR	
155	N86311-28	ATTACHE DOUBLE ASS / EN DEUX PARTIES / 16MM/16MM x 53MM POLYA	AR	
155	N86311-06	ATTACHE DOUBLE ASS / EN DEUX PARTIES / 18MM/18MM x 53MM POLYA	AR	
155	504208	ATTACHE DOUBLE ASS / EN DEUX PARTIES / 19MM/15MM x 67MM POLYA	AR	
155	504176	ATTACHE DOUBLE ASS / EN DEUX PARTIES / 19MM/16MM x 67MM POLYA	AR	
155	N86311-01	ATTACHE DOUBLE ASS / EN DEUX PARTIES / 19MM/19MM x 67MM POLYA	AR	
155	504189	ATTACHE DOUBLE ASS / EN DEUX PARTIES / 22MM/19MM x 67MM POLYA	AR	
155	N86311-27	ATTACHE DOUBLE ASS / EN DEUX PARTIES / 22MM/22MM x 67MM POLYA	AR	
155	N86311-22	ATTACHE DOUBLE ASS / EN DEUX PARTIES / 23.8MM/23.8MM x 67MM POLYP	AR	
155	N86311-24	ATTACHE DOUBLE ASS / EN DEUX PARTIES / 25.4MM/25.4MM x 67MM POLYP	AR	
155	N86311-21	ATTACHE DOUBLE ASS / EN DEUX PARTIES / 28MM/28MM x 80MM POLYA	AR	
155	504163	ATTACHE DOUBLE ASS / EN DEUX PARTIES / 32MM/32MM x 106MM POLYA	AR	
155	504157	ATTACHE DOUBLE ASS / EN DEUX PARTIES / 37.2MM/37.2MM x 106MM POLYA	AR	
155	504181	ATTACHE DOUBLE ASS / EN DEUX PARTIES / 40MM/40MM x 106MM POLYA	AR	
156	N86311-13	PLAQUE DE RETENUE / 34MM ZP	AR	
156	N93470-01	PLAQUE DE RETENUE / 34MM SS	AR	
156	N86311-12	PLAQUE DE RETENUE / 52MM ZP	AR	
156	N93470-02	PLAQUE DE RETENUE / 52MM SS	AR	
156	N86311-02	PLAQUE DE RETENUE / 65MM ZP	AR	
156	N93470-03	PLAQUE DE RETENUE / 65MM SS	AR	

Date:07-2024

PAGE:FM-00CW-01

BRIDES DE SERRAGE - FILS & TUBES

Article#	Pièces	Description	QTÉ	Notes
156	N86311-23	PLAQUE DE RETENUE / 79MM ZP	AR	
156	N93470-04	PLAQUE DE RETENUE / 79MM SS	AR	
156	504177	PLAQUE DE RETENUE / 79MM SS	AR	
156	N93470-05	PLAQUE DE RETENUE / 102MM SS	AR	
156	504160	PLAQUE DE RETENUE / 102MM SS	AR	
157	N93464-01	ATTACHE SIMPLE / 6MM x 22MM POLYA	AR	
157	N93464-02	ATTACHE SIMPLE / 6.4MM x 22MM POLYA	AR	
157	N93464-03	ATTACHE SIMPLE / 8MM x 22MM POLYA	AR	
157	N93464-04	ATTACHE SIMPLE / 8MM x 27MM POLYA	AR	
157	N93464-05	ATTACHE SIMPLE / 9.5MM x 27MM POLYA	AR	
157	N93464-06	ATTACHE SIMPLE / 10MM x 27MM POLYA	AR	
157	N93464-07	ATTACHE SIMPLE / 12MM x 27MM POLYP	AR	
157	N93464-08	ATTACHE SIMPLE / 12.7MM x 27MM POLYA	AR	
157	N93464-09	ATTACHE SIMPLE / 10MM x 33MM POLYA	AR	
157	N93464-10	ATTACHE SIMPLE / 12MM x 33MM POLYP	AR	
157	N93464-11	ATTACHE SIMPLE / 12.7MM x 33MM POLYA	AR	
157	504172	ATTACHE SIMPLE / 12.7MM x 33MM POLYA	AR	
157	N93464-12	ATTACHE SIMPLE / 13.5MM x 33MM POLYA	AR	
157	N93464-13	ATTACHE SIMPLE / 14MM x 33MM POLYA	AR	
157	N93464-14	ATTACHE SIMPLE / 15MM x 33MM POLYA	AR	
157	N93464-15	ATTACHE SIMPLE / 16MM x 33MM POLYA	AR	
157	504173	ATTACHE SIMPLE / 16MM x 33MM POLYA	AR	
157	N93464-16	ATTACHE SIMPLE / 14MM x 40MM POLYA	AR	
157	N93464-17	ATTACHE SIMPLE / 15MM x 40MM POLYA	AR	
157	N93464-18	ATTACHE SIMPLE / 16MM x 40MM POLYP	AR	
157	N93464-19	ATTACHE SIMPLE / 17.2MM x 40MM POLYA	AR	
157	N93464-20	ATTACHE SIMPLE / 18MM x 40MM POLYA	AR	
157	N93464-21	ATTACHE SIMPLE / 19MM x 40MM POLYA	AR	
157	504184	ATTACHE SIMPLE / 19MM x 40MM POLYA	AR	
157	N93464-22	ATTACHE SIMPLE / 20MM x 40MM POLYA	AR	
157	N93464-23	ATTACHE SIMPLE / 21.3MM x 40MM POLYA	AR	
157	N93464-24	ATTACHE SIMPLE / 22MM x 40MM POLYA	AR	
161	N93462-02	ATTACHE SIMPLE / 11MM x 34MM THERMOP ELASTO	AR	
161	N93462-03	ATTACHE SIMPLE / 28MM x 57.5MM THERMOP ELASTO	AR	
161	N93462-04	ATTACHE SIMPLE / 32MM x 57.5MM THERMOP ELASTO	AR	
162	N93471-01	PLAQUE DE RETENUE / SIMPLE / 34MM ZP	AR	
162	N93471-02	PLAQUE DE RETENUE / SIMPLE / 39MM ZP	AR	
162	N93471-03	PLAQUE DE RETENUE / SIMPLE / 57.5MM ZP	AR	
163	N93467-02	ATTACHE DOUBLE / 11MM/11MMx50MM THERMOP ELASTO	AR	
164	N93478-01	PLAQUE DE RETENUE / DOUBLE / 50MM ZP	AR	
164	N93478-02	PLAQUE DE RETENUE / DOUBLE / 59MM ZP	AR	
164	N93478-03	PLAQUE DE RETENUE / DOUBLE / 86MM ZP	AR	

Date:07-2024

PAGE:FM-00CW-01

BRIDES DE SERRAGE - FILS & TUBES

Article#	Pièces	Description	QTÉ	Notes
165	N93475-01	DOUILLE / 12MM x 18.8MM ZP	AR	
165	N93475-02	DOUILLE / 12MM x 22.7MM ZP	AR	
165	N93475-03	DOUILLE / 12MM x 38.8MM ZP	AR	

Date:07-2024

PAGE:FM-00EC-00

COMPOSANTES ELECTRIQUES DIVERSES

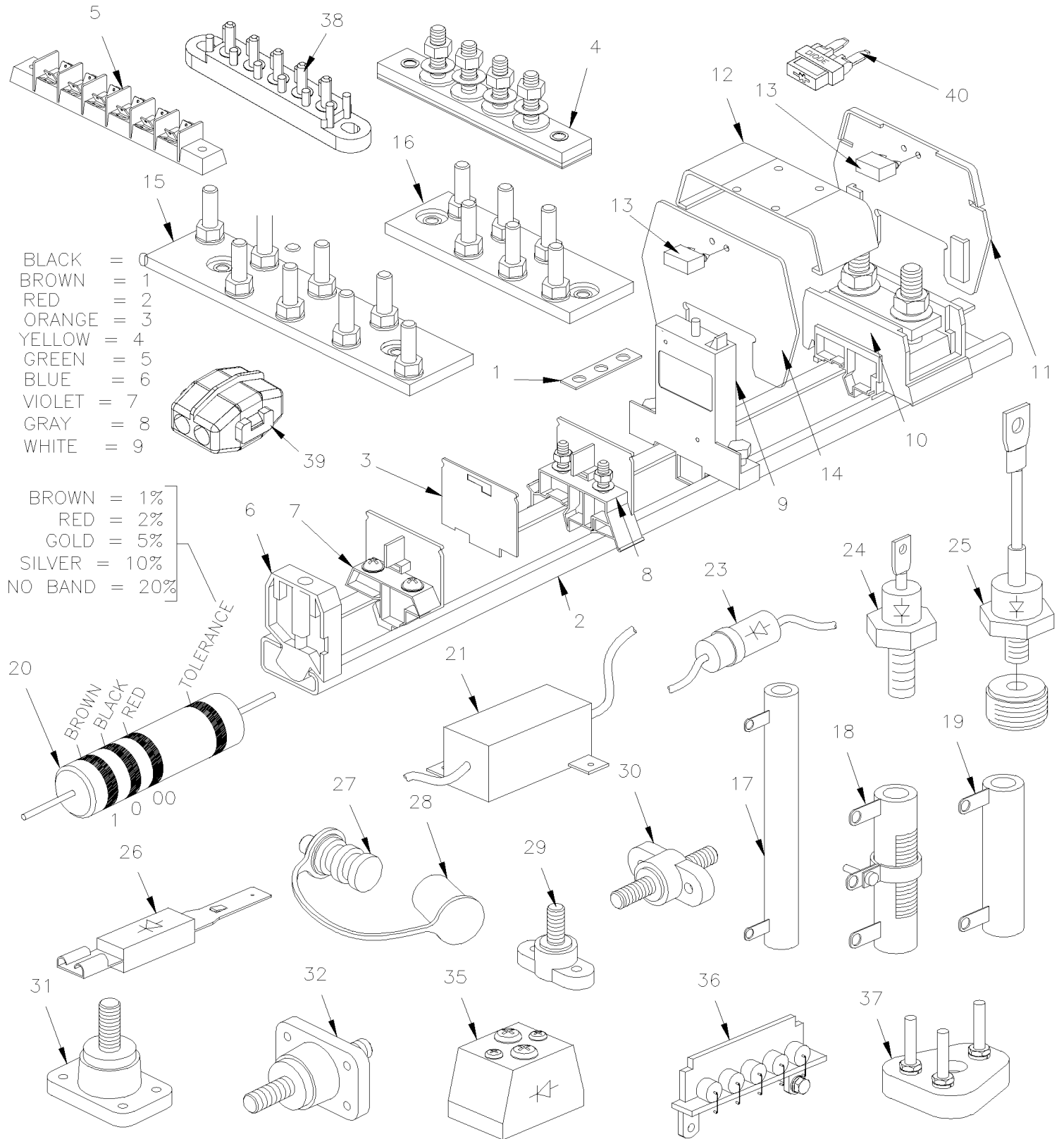

Date:07-2024

PAGE:FM-00EC-00

COMPOSANTES ELECTRIQUES DIVERSES

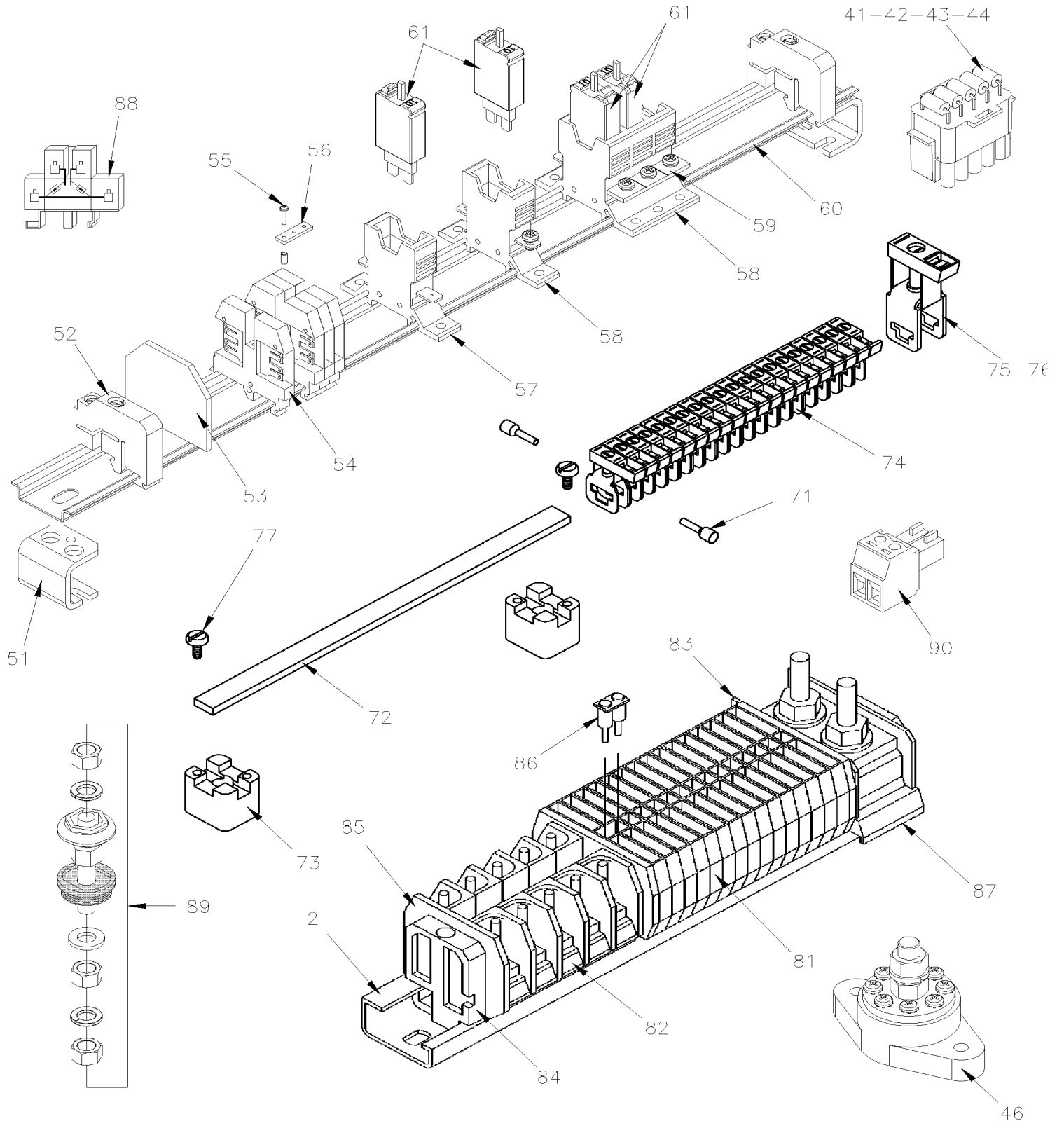

Date:07-2024

PAGE:FM-00EC-00

COMPOSANTES ELECTRIQUES DIVERSES

Article#	Pièces	Description	QTÉ	Notes
1	381813	BARRE OMNIBUS AVEC/2 TROUS / 25MM	AR	
1	381814	BARRE OMNIBUS AVEC/3 TROUS / 38MM C/C	AR	
1	381815	BARRE OMNIBUS AVEC/4 TROUS / 51MM	AR	
1	381816	BARRE OMNIBUS AVEC/4 TROUS / 64MM	AR	
1	381818	BARRE OMNIBUS AVEC/4 TROUS / 103MM	AR	
1	381817	BARRE OMNIBUS AVEC/6 TROUS / 77MM	AR	
1	381819	BARRE OMNIBUS AVEC/8 TROUS / 103MM	AR	
1	381820	BARRE OMNIBUS AVEC/9 TROUS / 117MM	AR	
1	880027	BARRE OMNIBUS AVEC/10 TROUS / 128MM	AR	
2	880026	SUPPORT RAIL / 2 METERS	AR	
2	N8884008	SUPPORT RAIL / 2 METERS	AR	
2	381300	SUPPORT RAIL / 45MM	AR	
2	380927	SUPPORT RAIL / 72MM	AR	
2	380904	SUPPORT RAIL / 80MM	AR	
2	381203	SUPPORT RAIL / 100MM	AR	
2	6992596	SUPPORT RAIL / 114MM	AR	
2	380905	SUPPORT RAIL / 150MM	AR	
2	10506530	SUPPORT RAIL / 152MM	AR	
2	381249	SUPPORT RAIL / 155MM	AR	
2	N15096	SUPPORT RAIL / 170MM	AR	
2	380964	SUPPORT RAIL / 171MM	AR	
2	6992940	SUPPORT RAIL / 178MM	AR	
2	380839	SUPPORT RAIL / 180MM	AR	
2	380883	SUPPORT RAIL / 200MM	AR	
2	381638	SUPPORT RAIL / 209MM	AR	
2	380885	SUPPORT RAIL / 225MM	AR	
2	380793	SUPPORT RAIL / 230MM	AR	
2	N15089	SUPPORT RAIL / 252MM	AR	
2	6995833	SUPPORT RAIL / 260MM	AR	
2	N29164	SUPPORT RAIL / 279MM	AR	
2	380751	SUPPORT RAIL / 280MM	AR	
2	380756	SUPPORT RAIL / 290MM	AR	
2	G5007966	SUPPORT RAIL / 299MM	AR	
2	380712	SUPPORT RAIL / 315MM	AR	
2	380838	SUPPORT RAIL / 320MM	AR	
2	380937	SUPPORT RAIL / 324MM	AR	
2	380914	SUPPORT RAIL / 350MM	AR	
2	380884	SUPPORT RAIL / 360MM	AR	
2	381124	SUPPORT RAIL / 460MM	AR	
2	6993104	SUPPORT RAIL / 464MM	AR	
2	381123	SUPPORT RAIL / 525MM	AR	
2	380713	SUPPORT RAIL / 605MM	AR	

Date:07-2024

PAGE:FM-00EC-00

COMPOSANTES ELECTRIQUES DIVERSES

Article#	Pièces	Description	QTÉ	Notes
2	6992939	SUPPORT RAIL / 635MM	AR	
2	380752	SUPPORT RAIL / 1050MM	AR	
3	561728	FLASQUE D'EXTREMITE	AR	
4	560112	BLOC DE JONCTION, 2 BOULONS	AR	
4	560113	BLOC DE RACCORDEMENT 4 POSITION	AR	
4	560224	BLOC DE RACCORDEMENT 4 POSITION	AR	
4	562504	BLOC DE JONCTION 6 BOULONS	AR	
4	560291	BLOC DE JONCTION 8 BOULONS	AR	
4	560116	BLOC DE RACCORDEMENT 10 POSITIONS	AR	
4	N30451-04	BLOC DE RACCORDEMENT 4 POSITION	AR	
4	N30451-03	BLOC DE RACCORDEMENT 4 POSITION W/BUS BAR 4 POLE	AR	
4	N30451-10	BLOC DE RACCORDEMENT 10 POSITIONS	AR	
4	N30451-14	BLOC DE RACCORDEMENT 14 POSITION	AR	
4	N30451-02	PLAQUETTE RACCORDEMENT 2 POLE	AR	
4	N30451-05	PLAQUETTE RACCORDEMENT 3 POLE	AR	
4	N30451-01	PLAQUETTE RACCORDEMENT 4 POLE	AR	
5	562373	CONNECT.A LAME MULTIPLE (.25)	AR	
6	561729	BUTEE	AR	
NS	500583	. VIS AUTOTARAUDEUSE TETE CYLINDRIQUE PHILLIPS #6x1/2 Z050	1	
6	6992575	BUTEE	1	
7	381236	FAUX DISJONCTEUR ASS.	AR	
NS	562198	. BLOC DE JONCTION	1	
NS	500583	. VIS AUTOTARAUDEUSE TETE CYLINDRIQUE PHILLIPS #6x1/2 Z050	2	
NS	500438	. RONDELLE PLATE .187x.437x.050 Z050	2	
8	561726	BLOC DE JONCTION	AR	
9	561797	DISJONCTEUR 3AMPS / 24V /	AR	
9	561790	DISJONCTEUR 6AMPS / 24V /	AR	
9	561791	DISJONCTEUR 8AMPS / 24V /	AR	
9	561792	DISJONCTEUR 10AMPS / 24V /	AR	
9	561793	DISJONCTEUR 15AMPS / 24V /	AR	
9	561794	DISJONCTEUR 20AMPS / 24V /	AR	
9	561795	DISJONCTEUR 25AMPS / 24V /	AR	
9	690356	DISJONCTEUR 1AMPS / 24V /	AR	
9	563382	DISJONCTEUR 1AMPS / 24V /	AR	
10	561727	BLOC JONCTION	AR	
10	N29150	BLOC JONCTION AVEC 2 BORNES	AR	
NS	500615	. ECROU HEX M8-1.25 BR	2	
11	561731	ECRAN	AR	
11	N18163	ECRAN	AR	
12	561730	CAPOT DE PROTECTION	AR	
12	561732	CAPOT DE PROTECTION	AR	
12	562024	BONNET DE PROTECTION	AR	

Date:07-2024

PAGE:FM-00EC-00

COMPOSANTES ELECTRIQUES DIVERSES

Article#	Pièces	Description	QTÉ	Notes
13	N18165	SUPPORT POUR MARQUEUR	AR	
NS	N18196	MARQUEUR / 12V BAT	AR	
NS	N29161	MARQUEUR / BAT 24V	AR	
NS	N18172	MARQUEUR / 24V BAT	AR	
NS	N29995	MARQUEUR / BAT 24V	AR	
NS	N30023	MARQUEUR / GND	AR	
14	N18164	SEPARATION	AR	
15	2400600	BLOC DE JONCTION 6 BOULONS	AR	
16	2494840	BLOC DE JONCTION 8 BOULONS	AR	
17	560045	RESISTANCE / 4 OHMS / 300 W	AR	
17	G5008062	RESISTANCE / 3 OHMS / 25 W	AR	
18	2352197	RESISTANCE / 10 OHMS / 12 W	AR	
19	2264335	RESISTANCE / 4 OHMS / 175 W	AR	
NS	N35741	RESISTANCE / MINI / 5.1 OHMS / 1/4 W	AR	
20	563406	RESISTANCE / .2 OHMS / 12.5W 1%	AR	
20	560823	RESISTANCE / 0.82 OHM	AR	
. NS	562959	. SUPPORTS DE RESISTANCE TUBULAIRE	1	
20	561537	RESISTANCE / 1 OHM / 10 W	AR	
20	562061	RESISTANCE / 1 OHM / 100 W	AR	
20	561534	RESISTANCE / 1.2K OHMS / 1/4 W	AR	
20	561532	RESISTANCE / 1.3K OHMS / 1/4 W	AR	
20	563006	RESISTANCE / 100 OHMS / 5 W	AR	
20	561898	RESISTANCE / 10K OHMS / 1/4 W	AR	
20	562307	RESISTANCE / 11K OHMS / 1/4 W	AR	
20	G5000312	RESISTANCE / ASS 1.1K OHMS / 1 WATT 1%	AR	
20	G5000025	. RESISTANCE / 1.1K OHMS / 1 WATT 1%	AR	
20	N28061	RESISTANCE / ASS 12 OHMS / 12 W	AR	
20	561191	RESISTANCE / 12 OHMS / 40 W	AR	
20	563007	RESISTANCE / 15 OHMS / 15 W	AR	
20	562892	RESISTANCE / 120 OHMS / 2 W	AR	
20	N58055	RESISTANCE / 125 OHMS / 10 W	AR	
20	N31480	RESISTANCE / 1K OHMS / 2 WATTS 5%	AR	
20	562470	RESISTANCE / 1K OHMS / 2 W 5%	AR	
20	N35864-01	RESISTANCE / ASS 1K OHMS / 2 WATTS 5%	AR	
20	N31480	. RESISTANCE / 1K OHMS / 2 WATTS 5%	AR	
20	563328	RESISTANCE / 1M OHMS / 1/2 W	AR	
20	561884	RESISTANCE / 2 OHMS / 50 W	AR	
20	563431	RESISTANCE / 2.2K OHMS / 2 W	AR	
20	561531	RESISTANCE / 2.4K OHMS / 1/4 W	AR	
20	561994	RESISTANCE / 2.4K OHMS / 1/4 W	AR	
20	G5000313	RESISTANCE / ASS 2.7K OHMS / 1 WATT 1%	1	
20	G5000026	. RESISTANCE / 2.7K OHMS / 1 WATT 1%	1	

Date:07-2024

PAGE:FM-00EC-00

COMPOSANTES ELECTRIQUES DIVERSES

Article#	Pièces	Description	QTÉ	Notes
20	561829	RESISTANCE / 20 OHMS / 1/2 W	AR	
20	N64193	RESISTANCE / 20 OHMS / 2 W	AR	
20	562498	RESISTANCE / 220 OHMS / 2 W	AR	
20	562903	RESISTANCE / 24 OHMS / 1/2 W	AR	
20	562516	RESISTANCE / 240 OHMS / 1/4 W	AR	
20	N49625	RESISTANCE / 250 OHMS / 5 W	AR	
20	562617	RESISTANCE / 3.32K OHMS / 1/4 W	AR	
20	562306	RESISTANCE / 3.6K OHMS / 1/4 W	AR	
20	564164	RESISTANCE / 25 OHMS 25 WATT 1%	AR	
20	562948	RESISTANCE / 30 OHMS 10 W	AR	
20	563195	RESISTANCE / 30K OHMS / 1/4 W	AR	
20	562166	RESISTANCE / 33 OHMS / 10 W	AR	
20	563267	RESISTANCE / 330K OHMS / 1/2 W 5%	AR	
20	N34186	RESISTANCE / ASS 390 OHMS / 1 WATT	AR	
20	N34183	. RESISTANCE / 390 OHMS / 1 WATT	AR	
20	N35620	RESISTANCE / 4 OHMS / 25 WATTS	AR	
20	N35607	RESISTANCE / 4 OHMS / 10 WATTS	AR	
20	065355	RESISTANCE / 43 OHMS / 25 WATTS	AR	
20	561897	RESISTANCE / 4.32K OHMS / 1/4 W	AR	
20	564160	RESISTANCE / 470 OHMS / 1/4W	AR	
20	560805	RESISTANCE / 470 OHMS / 1/2W	AR	
20	562154	RESISTANCE / 51 OHMS / 1/2 W	AR	
20	562961	RESISTANCE / 6.8 OHMS / 2 W	AR	
20	563205	RESISTANCE / 620 OHMS / 2 W	AR	
20	563154	RESISTANCE / 270 OHMS / 5 W	AR	
20	563014	RESISTANCE / 7.5 OHMS / 10 W	AR	
20	562342	RESISTANCE / 75K OHMS / 1/4 W	AR	
20	562108	RESISTANCE / 82 OHMS / 2 W	AR	
20	N26914-01	RESISTANCE / ASS 1.5K OHMS / 1 WATT 5%	AR	
20	N26914-02	RESISTANCE / ASS 1.5K OHMS / 1 WATT 5%	AR	
20	N26914-03	RESISTANCE / ASS 1.5K OHMS / 1 WATT 5%	AR	
20	N25701	. RESISTANCE / ASS 1.5K OHMS / 1 WATT 5%	AR	
. NS	N24555	. . RESISTANCE / 1.5K OHMS / 1 WATT 5%	1	
20	N28734-01	RESISTANCE / ASS 100 OHMS / 2 WATTS	AR	
20	N28734-02	RESISTANCE / ASS 1K OHMS / 2 WATTS	AR	
20	N28734-03	RESISTANCE / ASS 1K OHMS / 2 WATTS	AR	
20	N28734-04	RESISTANCE / ASS 1K OHMS / 2 WATTS	AR	
20	N28734-05	RESISTANCE / ASS 250 OHMS / 5 WATTS	AR	
20	N28734-06	RESISTANCE / ASS 125 OHMS / 10 WATTS	AR	
20	N28734-07	RESISTANCE / ASS 20 OHMS / 2 WATTS	AR	
20	N28734-08	RESISTANCE / ASS 33 OHMS / 6.5 WATTS	AR	
20	562908	RESISTANCE / 1.5K OHMS / 2 W	AR	

Date:07-2024

PAGE:FM-00EC-00

COMPOSANTES ELECTRIQUES DIVERSES

Article#	Pièces	Description	QTÉ	Notes
20	N24555	RESISTANCE / 1.5K OHMS / 1 WATT 5%	AR	
20	N34082	RESISTANCE / 1K OHMS / 2 W	AR	
21	N8890532	RESISTANCE / 1.5 OHM 50 WATTS RCD	AR	
21	563944	RESISTANCE / 2 OHMS 10 WATTS RCD	AR	
21	N36033-03	RESISTANCE / 3 OHMS 25 WATTS RCD	AR	
21	563993	RESISTANCE / 4 OHMS 25 WATTS RCD	AR	
21	N36033-04	RESISTANCE / 4 OHMS 25 WATTS RCD	AR	
21	563202	RESISTANCE / 5 OHMS 10 WATTS RCD	AR	
21	N36033-05	RESISTANCE / 5 OHMS 25 WATTS RCD	AR	
21	563436	RESISTANCE / 6 OHMS 50 WATTS RCD	AR	
21	563203	RESISTANCE / 10 OHMS 10 WATTS RCD	AR	
21	N36033-01	RESISTANCE / 15 OHMS 25 WATTS RCD	AR	
21	G1015322	RESISTANCE / 25 OHMS 25 WATTS RCD	AR	
21	0065355	RESISTANCE / 43 OHMS 25 WATTS RCD	AR	
21	N36033-10	RESISTANCE / 50 OHMS 50 WATTS RCD	AR	
21	N36033-06	RESISTANCE / 125 OHMS 12.5 WATTS RCD	AR	
21	N36033-08	RESISTANCE / 125 OHMS 25 WATTS RCD	AR	
21	N36033-09	RESISTANCE / 330 OHMS 12.5 WATTS RCD	AR	
21	N36033-07	RESISTANCE / 750 OHMS 25 WATTS RCD	AR	
23	560694	DIODE	AR	
23	560931	DIODE / 3AMPS	AR	
23	561896	DIODE / ZENER 1W	AR	
23	561993	DIODE / 15AMPS	AR	
23	562169	DIODE / 1AMP	AR	
23	562353	DIODE / 1AMP	AR	
23	562458	DIODE / 6AMPS	AR	
23	561740	DIODE / 3AMPS	AR	
23	563374	DIODE / ZENER (16v 15.5ma)	AR	
23	N33418	DIODE / 1AMP	AR	
23	563375	DIODE / ZENER (33v 7.5ma)	AR	
23	N21099	DIODE ASS / 6AMPS	AR	
23	N27489-01	DIODE ASS / 6AMPS	AR	
23	N27488-01	DIODE ASS / 6AMPS	AR	
23	N27488-02	DIODE ASS / 6AMPS	AR	
23	N27488-03	DIODE ASS / 6AMPS	AR	
23	N27488-05	DIODE ASS / 6AMPS	AR	
23	N27488-06	DIODE ASS / 6AMPS	AR	
23	N21100	. DIODE / 6AMPS	1	
23	N27488-04	DIODE ASS / 10AMPS	AR	
23	N27488-10	DIODE ASS / 10AMPS	AR	
23	N34290-01	. DIODE / 10AMPS	1	
23	N27488-11	DIODE ASS / ZENER (13V 1W)	AR	

Date:07-2024

PAGE:FM-00EC-00

COMPOSANTES ELECTRIQUES DIVERSES

Article#	Pièces	Description	QTÉ	Notes
23	N27489-02	DIODE ASS / ZENER (13V 1W)	AR	
23	N82069	. DIODE / ZENER (13V 1W)	1	
NS	N25456	BLOC BIODE 1 AMP	1	
NS	N18096	BLOC / 9 DIODES	1	
24	560863	DIODE / 12AMPS / CATHODE STUD	AR	A
24	6967462	DIODE / 10AMPS / CATHODE STUD	AR	A
24	6967463	DIODE / 10AMPS / ANODE STUD	AR	
24	N27488-07	DIODE / 10AMPS / ANODE STUD	AR	
24	N27488-08	DIODE / 10AMPS / ANODE STUD	AR	
24	N27488-09	DIODE / 10AMPS / ANODE STUD	AR	
24	10564660	DIODE / 16AMPS / CATHODE STUD	AR	A
24	G5004415	DIODE / 16AMPS / ANODE STUD	AR	
25	562191	DIODE (POSITIF) / ALTERNATOR 50 DN	AR	A
25	562193	DIODE (NEGATIF) / ALTERNATOR 50 DN	AR	
26	870992	DIODE	AR	
27	561856	MANCHON CAVALIER POUR BATTERIE	AR	
27	5001935	RONDELLE PLATE 10.5x18.0x1.6 SS	1	
27	5001936	ECROU HEX BAGUE DE NYLON 3/8-16 SS	1	
27	561857	MANCHON CAVALIER POUR BATTERIE	AR	
27	5001935	RONDELLE PLATE 10.5x18.0x1.6 SS	1	
27	5001936	ECROU HEX BAGUE DE NYLON 3/8-16 SS	1	
28	562691	. CAPUCHON PROTECTEUR ROUGE	1	
28	562692	. CAPUCHON PROTECTEUR NOIR	1	
NS	381210	PROTECTEUR	AR	
29	560422	BLOC JONCTION / 1 GOUJON 3/8-16 / NOIR	AR	
29	10561491	BLOC JONCTION / 1 GOUJON 3/8-16 / NOIR	AR	
29	G5007133	BLOC JONCTION / 1 GOUJON 3/8-16 / ROUGE	AR	
30	561102	BLOQUE JONCTION / 2 GOUJONS 3/8-16 / NOIR	AR	
30	N32570	BLOQUE JONCTION / 2 GOUJONS 3/8-16 / NOIR	AR	
30	N32571	BLOQUE JONCTION / 2 GOUJONS 3/8-16 / ROUGE	AR	
31	560177	BLOC JONCTION / 1 GOUJON 1/2-13 / NOIR	AR	
31	2318021	BLOC JONCTION / 1 GOUJON 1/2-13 / NOIR	AR	
31	G5007134	BLOC JONCTION / 1 GOUJON 1/2-13 / ROUGE	AR	
31	6992604	BLOC JONCTION / 1 GOUJON 5/16-18 / NOIR	AR	
32	560176	BLOQUE JONCTION / 2 GOUJONS 1/2-13 / ROUGE	AR	
32	2240140	BLOQUE JONCTION / 2 GOUJONS 1/2-13 / ROUGE	AR	
32	N40065	BLOQUE JONCTION / 2 GOUJONS 1/2-13 / NOIR	AR	
35	562896	DIODE	AR	
36	N11950	DIODE ASS	AR	
37	2308353	BLOC JONCTION / 3 GOUJON 10-32 / NOIR	AR	
38	568099	BLOC DE RACCORDEMENT 4 POSITION	AR	
38	568100	BLOC DE RACCORDEMENT 4 POSITION	AR	

Date:07-2024

PAGE:FM-00EC-00

COMPOSANTES ELECTRIQUES DIVERSES

Article#	Pièces	Description	QTÉ	Notes
38	563218	BORNIER A 5 POSITIONS BRASS	AR	
38	N30124-01	BORNIER A 5 POSITIONS BRASS	AR	
38	N30124-02	BORNIER A 5 POSITIONS BRASS	AR	
38	N30124-03	BORNIER A 5 POSITIONS BRASS	AR	
38	N30124-04	BLOC DE RACCORDEMENT 10 POSITIONS	AR	
38	562173	BLOC DE RACCORDEMENT 10 POSITIONS	AR	
38	560194	BLOC DE RACCORDEMENT 13 POSITIONS	AR	
39	560710	CONNECTEUR / AMP 53440-1	AR	
40	12135037	DIODE / METRI-PACK 280 / PED 12135037	AR	
40	563557	DIODE BUSSMANN 1N5408 -MUX 22D03-200	AR	
41	381145	CONN.DIODE AVEC 5 DIODES ASS.	AR	
42	382097	CONN.DIODES ET RES. 270 OHMS ASS.	AR	
42	382421	DIODE	AR	
43	382175	CONN. DIODES & RES. 100 OHMS ASS.	AR	
44	382244	RESISTANCE ASS / AVEC 5 RESISTORS 1.2k OHMS	AR	
46	N59150	BLOC DE RACCORDEMENT AVEC/1 GOUJONS 8 POINTS	AR	
51	N11200	SUPPORT	AR	
52	N11544	BUTEE	AR	
53	N11543	FLASQUE D'EXTREMITÉ	AR	
54	N11542	BLOC JONCTION CONNECTION RAPIDE	AR	
55	N11547	VIS	AR	
56	N11546	BARRE OMNIBUS / 20C	AR	
56	N17853-02	BARRE OMNIBUS / 2C	AR	
56	N17853-03	BARRE OMNIBUS / 3C	AR	
56	N17853-04	BARRE OMNIBUS / 4C	AR	
56	N17853-05	BARRE OMNIBUS / 5C	AR	
56	N17853-10	BARRE OMNIBUS / 10C	AR	
57	N11689	BASE DISJONCTEUR / 1C	AR	
58	N37332-01	BASE DISJONCTEUR / 1C	AR	
58	N37332-02	BASE DISJONCTEUR / 2C	AR	
58	N37332-03	BASE DISJONCTEUR / 3C	AR	
58	N37332-04	BASE DISJONCTEUR / 4C	AR	
58	N37332-06	BASE DISJONCTEUR / 6C	AR	
59	N37442-01	BARRE OMNIBUS / 12C / AVEC PHOENIX CONTACT	AR	
59	N37442-02	BARRE OMNIBUS / 12C	AR	
60	N24586-18	SUPPORT RAIL / 75MM	AR	
60	N24586-21	SUPPORT RAIL / 120MM	AR	
60	N24586-22	SUPPORT RAIL / 150MM	AR	
60	N24586-17	SUPPORT RAIL / 170MM	AR	
60	N24586-09	SUPPORT RAIL / 184MM	AR	
60	N24586-05	SUPPORT RAIL / 208MM	AR	
60	N24586-07	SUPPORT RAIL / 218MM	AR	

Date:07-2024

PAGE:FM-00EC-00

COMPOSANTES ELECTRIQUES DIVERSES

Article#	Pièces	Description	QTÉ	Notes
60	N24586-16	SUPPORT RAIL / 224MM	AR	
60	N20385	SUPPORT RAIL / 254MM	AR	
60	N24586-10	SUPPORT RAIL / 254MM	AR	
60	N24586-04	SUPPORT RAIL / 261MM	AR	
60	N24586-08	SUPPORT RAIL / 320MM	AR	
60	N24586-15	SUPPORT RAIL / 329MM	AR	
60	N24586-20	SUPPORT RAIL / 332MM	AR	
60	N24586-13	SUPPORT RAIL / 367MM	AR	
60	N24586-14	SUPPORT RAIL / 390MM	AR	
60	N24586-23	SUPPORT RAIL / 405MM	AR	
60	N24586-19	SUPPORT RAIL / 500MM	AR	
60	N24586-06	SUPPORT RAIL / 552MM	AR	
60	N24586-11	SUPPORT RAIL / 557MM	AR	
60	N24586-01	SUPPORT RAIL / 563MM	AR	
60	N24586-12	SUPPORT RAIL / 569MM	AR	
60	N24586-02	SUPPORT RAIL / 665MM	AR	
60	N24586-03	SUPPORT RAIL / 681MM	AR	
61	N11690-06	DISJONCTEUR 6AMPS / 24V /	AR	
61	N11690-10	DISJONCTEUR 10AMPS / 24V /	AR	
61	N11690-15	DISJONCTEUR 15AMPS / 24V /	AR	
61	N11690-20	DISJONCTEUR 20AMPS / 24V /	AR	
61	N11690-25	DISJONCTEUR 25AMPS / 24V /	AR	
70	N11764-06	FERRULE ISOLE / 16-12 / BLANC / PHOENIX 3200140	AR	
70	N11764-10	FERRULE ISOLE / 12-6 / VERT / PHOENIX 3200108	AR	
70	N11764-12	FERRULE ISOLE / 10-4 / ORANGE / PHOENIX 3200085	AR	
70	N11764-14	FERRULE ISOLE / 8-2.5 / GRIS / PHOENIX 3200069	AR	
70	N11764-16	FERRULE ISOLE / 8-1.5 / NOIR / PHOENIX 3200043	AR	
70	N11764-18	FERRULE ISOLE / 8-1 / ROUGE / PHOENIX 3200030	AR	
71	N11765	BARRE OMNIBUS / 21 TERMINALS	AR	
71	N11766	BARRE OMNIBUS / 21 TERMINALS	AR	
71	N11767	BARRE OMNIBUS / 11 TERMINALS	AR	
71	N11768	BARRE OMNIBUS / 10 TERMINALS	AR	
71	N11769	BARRE OMNIBUS / 10 TERMINALS	AR	
71	N24979	BARRE OMNIBUS / 14 TERMINALS	AR	
71	N24980	BARRE OMNIBUS / 8 TERMINALS	AR	
71	N24981	BARRE OMNIBUS / 11 TERMINALS	AR	
71	N24982	BARRE OMNIBUS / 10 TERMINALS	AR	
72	N8882564	. BARRE OMNIBUS / CUIVRE	AR	
73	N8882563	. SUPPORT DE MONTAGE	AR	
74	N8882562	. TERMINAL	AR	
75	N8882565	. TERMINAL DE PUISSANCE	AR	
76	N8895208	. TERMINAL DE PUISSANCE	AR	

Date:07-2024

PAGE:FM-00EC-00

COMPOSANTES ELECTRIQUES DIVERSES

Article#	Pièces	Description	QTÉ	Notes
77	N17467	VIS AUTOTARAUDEUSE TETE CYLINDRIQUE PHILLIPS ST3.5x32 BKP	2	
81	6992572	BLOC JONCTION CONNECTION RAPIDE	1	
81	N15693	BLOC JONCTION CONNECTION RAPIDE	1	
82	6992573	BLOC JONCTION AVEC 2 BORNES	1	
. NS	N8881846	. ECROU M4x20	2	
83	6992574	FLASQUE D'EXTREMITE	1	
84	6992575	BUTEE	1	
85	6993089	FLASQUE D'EXTREMITE	1	
86	6992937	CAVALIER 2 BORNES	1	
86	10522629	CAVALIER 3 BORNES	1	
86	6992938	CAVALIER 4 BORNES	1	
87	10508621	BLOC DE JONCTION, 2 BOULONS	1	
. NS	N8881858	. ECROU M8	2	
88	N25456	BLOC BIODE 1 AMP	1	
88	N25457	COUVERCLE POUR BLOC DIODE	1	
89	N69113-01	BLOC DE JONCTION / 1 BORNE 1/2-13 / PANEAU 1/4 / NOIR	1	
89	N69113-02	BLOC DE JONCTION / 1 BORNE 1/2-13 / PANEAU 1/4 / ROUGE	1	
89	N69113-03	BLOC DE JONCTION / 1 BORNE 3/8-16 / PANEAU 1/4 / NOIR	1	
89	N69113-04	BLOC DE JONCTION / 1 BORNE 3/8-16 / PANEAU 1/4 / ROUGE	1	
90	N84708	BLOC TERMINAL 3.50 MM / 2C / MOLEX 39500-002	1	
		A) TEL QUE MONTRÉ		

Date:07-2024

PAGE:FM-00EM-00

COMPOSANTES ELECTRIQUES AVEC MULTIPLEX

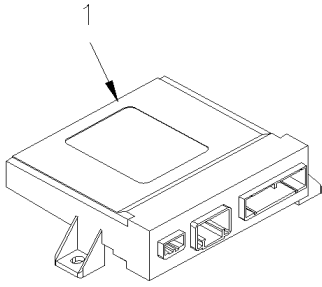

"I/O A"

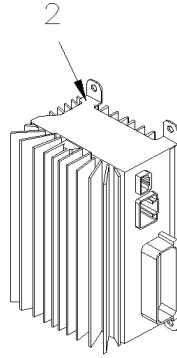

FORMER

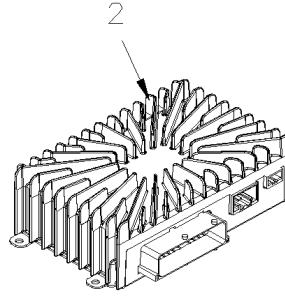

CURRENT
"I/O B"

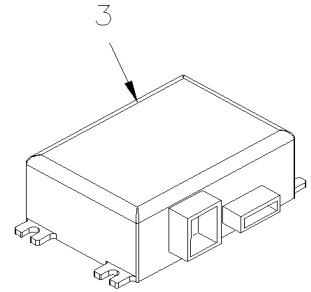

MASTER

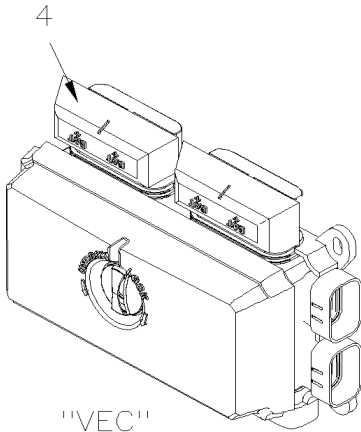

"VEC"

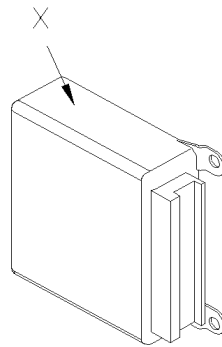

"ABS"

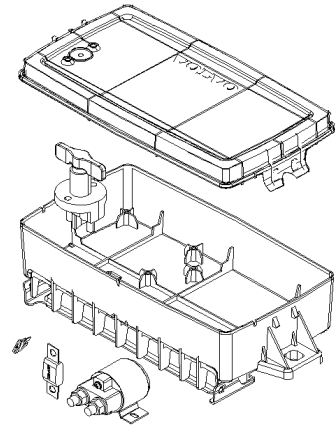

20

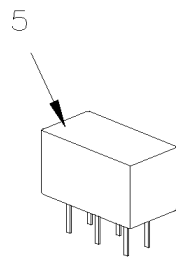
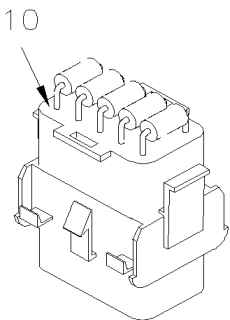

Date:07-2024

PAGE:FM-00EM-00

COMPOSANTES ELECTRIQUES AVEC MULTIPLEX

Article#	Pièces	Description	QTÉ	Notes
1	563272	MODULE I/O A / VOLVO MULTIPLEX / BLACK	AR	
. NS	562767	. CONNECTEUR / SH 30C / VERT / JAE IL-AG5-30S-D3C1	1	
. NS	562957	. CONNECTEUR / SH 5C / VERT / JAE IL-AG5-5S-S3C1	1	
. NS	563132	. CONNECTEUR / SH 2C / YAZAKI 7283-6458-40	1	
1	70370998	MODULE I/O A / VOLVO MULTIPLEX / BLACK	AR	
. NS	562767	. CONNECTEUR / SH 30C / VERT / JAE IL-AG5-30S-D3C1	1	
. NS	562957	. CONNECTEUR / SH 5C / VERT / JAE IL-AG5-5S-S3C1	1	
. NS	563132	. CONNECTEUR / SH 2C / YAZAKI 7283-6458-40	1	
1	565864	MODULE I/O A / VOLVO MULTIPLEX / BLACK	AR	
. NS	562767	. CONNECTEUR / SH 30C / VERT / JAE IL-AG5-30S-D3C1	1	
. NS	562957	. CONNECTEUR / SH 5C / VERT / JAE IL-AG5-5S-S3C1	1	
. NS	563132	. CONNECTEUR / SH 2C / YAZAKI 7283-6458-40	1	
1	70393900	MODULE I/O A / VOLVO MULTIPLEX / BLACK	AR	
. NS	562767	. CONNECTEUR / SH 30C / VERT / JAE IL-AG5-30S-D3C1	1	
. NS	562957	. CONNECTEUR / SH 5C / VERT / JAE IL-AG5-5S-S3C1	1	
. NS	563132	. CONNECTEUR / SH 2C / YAZAKI 7283-6458-40	1	
1	564101	MODULE I/O A / VOLVO MULTIPLEX / BLACK	AR	
. NS	562767	. CONNECTEUR / SH 30C / VERT / JAE IL-AG5-30S-D3C1	1	
. NS	562957	. CONNECTEUR / SH 5C / VERT / JAE IL-AG5-5S-S3C1	1	
. NS	563132	. CONNECTEUR / SH 2C / YAZAKI 7283-6458-40	1	
1	70395973	MODULE I/O A / VOLVO MULTIPLEX / BLACK	AR	
. NS	562767	. CONNECTEUR / SH 30C / VERT / JAE IL-AG5-30S-D3C1	1	
. NS	562957	. CONNECTEUR / SH 5C / VERT / JAE IL-AG5-5S-S3C1	1	
. NS	563132	. CONNECTEUR / SH 2C / YAZAKI 7283-6458-40	1	
1	564194	MODULE I/O A / VOLVO MULTIPLEX / BLACK	AR	
. NS	562767	. CONNECTEUR / SH 30C / VERT / JAE IL-AG5-30S-D3C1	1	
. NS	562957	. CONNECTEUR / SH 5C / VERT / JAE IL-AG5-5S-S3C1	1	
. NS	563132	. CONNECTEUR / SH 2C / YAZAKI 7283-6458-40	1	
1	70395987	MODULE I/O A / VOLVO MULTIPLEX / BLACK	AR	
. NS	562767	. CONNECTEUR / SH 30C / VERT / JAE IL-AG5-30S-D3C1	1	
. NS	562957	. CONNECTEUR / SH 5C / VERT / JAE IL-AG5-5S-S3C1	1	
. NS	563132	. CONNECTEUR / SH 2C / YAZAKI 7283-6458-40	1	
1	22561320	MODULE I/O A / VOLVO MULTIPLEX / BLACK	AR	
. NS	562767	. CONNECTEUR / SH 30C / VERT / JAE IL-AG5-30S-D3C1	1	
. NS	562957	. CONNECTEUR / SH 5C / VERT / JAE IL-AG5-5S-S3C1	1	
. NS	563132	. CONNECTEUR / SH 2C / YAZAKI 7283-6458-40	1	
1	22722832	MODULE I/O A / VOLVO MULTIPLEX / BLACK	AR	
. NS	562767	. CONNECTEUR / SH 30C / VERT / JAE IL-AG5-30S-D3C1	1	
. NS	562957	. CONNECTEUR / SH 5C / VERT / JAE IL-AG5-5S-S3C1	1	
. NS	563132	. CONNECTEUR / SH 2C / YAZAKI 7283-6458-40	1	

Date:07-2024

PAGE:FM-00EM-00

COMPOSANTES ELECTRIQUES AVEC MULTIPLEX

Article#	Pièces	Description	QTÉ	Notes
1	N37150	MODULE I/O A / VOLVO MULTIPLEX / BLACK	AR	
. NS	562767	. CONNECTEUR / SH 30C / VERT / JAE IL-AG5-30S-D3C1	1	
. NS	562957	. CONNECTEUR / SH 5C / VERT / JAE IL-AG5-5S-S3C1	1	
. NS	563132	. CONNECTEUR / SH 2C / YAZAKI 7283-6458-40	1	
1	70351743	MODULE I/O A / VOLVO MULTIPLEX / BLACK	AR	
. NS	562767	. CONNECTEUR / SH 30C / VERT / JAE IL-AG5-30S-D3C1	1	
. NS	562957	. CONNECTEUR / SH 5C / VERT / JAE IL-AG5-5S-S3C1	1	
. NS	563132	. CONNECTEUR / SH 2C / YAZAKI 7283-6458-40	1	
1	70370998	MODULE I/O A / VOLVO MULTIPLEX / BLACK	AR	
. NS	562767	. CONNECTEUR / SH 30C / VERT / JAE IL-AG5-30S-D3C1	1	
. NS	562957	. CONNECTEUR / SH 5C / VERT / JAE IL-AG5-5S-S3C1	1	
. NS	563132	. CONNECTEUR / SH 2C / YAZAKI 7283-6458-40	1	
1	70393900	MODULE I/O A / VOLVO MULTIPLEX / BLACK	AR	
. NS	562767	. CONNECTEUR / SH 30C / VERT / JAE IL-AG5-30S-D3C1	1	
. NS	562957	. CONNECTEUR / SH 5C / VERT / JAE IL-AG5-5S-S3C1	1	
. NS	563132	. CONNECTEUR / SH 2C / YAZAKI 7283-6458-40	1	
1	N47693	MODULE I/O A / VOLVO MULTIPLEX / BLACK	AR	
. NS	562767	. CONNECTEUR / SH 30C / VERT / JAE IL-AG5-30S-D3C1	1	
. NS	562957	. CONNECTEUR / SH 5C / VERT / JAE IL-AG5-5S-S3C1	1	
. NS	563132	. CONNECTEUR / SH 2C / YAZAKI 7283-6458-40	1	
1	70395921	MODULE I/O A / VOLVO MULTIPLEX / BLACK	AR	
. NS	562767	. CONNECTEUR / SH 30C / VERT / JAE IL-AG5-30S-D3C1	1	
. NS	562957	. CONNECTEUR / SH 5C / VERT / JAE IL-AG5-5S-S3C1	1	
. NS	563132	. CONNECTEUR / SH 2C / YAZAKI 7283-6458-40	1	
1	70395973	MODULE I/O A / VOLVO MULTIPLEX / BLACK	AR	
. NS	562767	. CONNECTEUR / SH 30C / VERT / JAE IL-AG5-30S-D3C1	1	
. NS	562957	. CONNECTEUR / SH 5C / VERT / JAE IL-AG5-5S-S3C1	1	
. NS	563132	. CONNECTEUR / SH 2C / YAZAKI 7283-6458-40	1	
1	70395960	MODULE I/O A / VOLVO MULTIPLEX / BLACK	AR	AL
. NS	562767	. CONNECTEUR / SH 30C / VERT / JAE IL-AG5-30S-D3C1	1	AL
. NS	562957	. CONNECTEUR / SH 5C / VERT / JAE IL-AG5-5S-S3C1	1	AL
. NS	563132	. CONNECTEUR / SH 2C / YAZAKI 7283-6458-40	1	AL
1	22722846	MODULE I/O A E - VOLVO MULTIPLEX	AR	
2	563273	MODULE I/O B / VOLVO MULTIPLEX / ALUMINUM	AR	
. NS	563132	. CONNECTEUR / SH 2C / YAZAKI 7283-6458-40	1	
. NS	563133	. CONNECTEUR / JUNIOR POWER TIMER / SH 29C / AMP 1-963449-2	1	
. NS	562957	. CONNECTEUR / SH 5C / VERT / JAE IL-AG5-5S-S3C1	1	
2	20585160	MODULE I/O B / VOLVO MULTIPLEX / ALUMINUM	AR	

Date:07-2024

PAGE:FM-00EM-00

COMPOSANTES ELECTRIQUES AVEC MULTIPLEX

Article#	Pièces	Description	QTÉ	Notes
. NS	563132	. CONNECTEUR / SH 2C / YAZAKI 7283-6458-40	1	
. NS	563133	. CONNECTEUR / JUNIOR POWER TIMER / SH 29C / AMP 1-963449-2	1	
. NS	562957	. CONNECTEUR / SH 5C / VERT / JAE IL-AG5-5S-S3C1	1	
2	565865	MODULE I/O B / VOLVO MULTIPLEX / ALUMINUM	AR	
. NS	563132	. CONNECTEUR / SH 2C / YAZAKI 7283-6458-40	1	
. NS	563133	. CONNECTEUR / JUNIOR POWER TIMER / SH 29C / AMP 1-963449-2	1	
. NS	562957	. CONNECTEUR / SH 5C / VERT / JAE IL-AG5-5S-S3C1	1	
2	70370999	MODULE I/O B / VOLVO MULTIPLEX / ALUMINUM	AR	
. NS	563132	. CONNECTEUR / SH 2C / YAZAKI 7283-6458-40	1	
. NS	563133	. CONNECTEUR / JUNIOR POWER TIMER / SH 29C / AMP 1-963449-2	1	
. NS	562957	. CONNECTEUR / SH 5C / VERT / JAE IL-AG5-5S-S3C1	1	
2	564075	MODULE I/O B / VOLVO MULTIPLEX / ALUMINUM	AR	
. NS	563132	. CONNECTEUR / SH 2C / YAZAKI 7283-6458-40	1	
. NS	563133	. CONNECTEUR / JUNIOR POWER TIMER / SH 29C / AMP 1-963449-2	1	
. NS	562957	. CONNECTEUR / SH 5C / VERT / JAE IL-AG5-5S-S3C1	1	
2	70395975	MODULE I/O B / VOLVO MULTIPLEX / ALUMINUM	AR	
. NS	563132	. CONNECTEUR / SH 2C / YAZAKI 7283-6458-40	1	
. NS	563133	. CONNECTEUR / JUNIOR POWER TIMER / SH 29C / AMP 1-963449-2	1	
. NS	562957	. CONNECTEUR / SH 5C / VERT / JAE IL-AG5-5S-S3C1	1	
2	564193	MODULE I/O B / VOLVO MULTIPLEX / ALUMINUM	AR	
. NS	563132	. CONNECTEUR / SH 2C / YAZAKI 7283-6458-40	1	
. NS	563133	. CONNECTEUR / JUNIOR POWER TIMER / SH 29C / AMP 1-963449-2	1	
. NS	562957	. CONNECTEUR / SH 5C / VERT / JAE IL-AG5-5S-S3C1	1	
2	22722842	MODULE I/O B / VOLVO MULTIPLEX / ALUMINUM	AR	
. NS	563132	. CONNECTEUR / SH 2C / YAZAKI 7283-6458-40	1	
. NS	563133	. CONNECTEUR / JUNIOR POWER TIMER / SH 29C / AMP 1-963449-2	1	
. NS	562957	. CONNECTEUR / SH 5C / VERT / JAE IL-AG5-5S-S3C1	1	
2	23832396	MODULE I/O B / VOLVO MULTIPLEX / ALUMINUM	AR	
2	70395988	MODULE I/O B / VOLVO MULTIPLEX / ALUMINUM	AR	
. NS	563132	. CONNECTEUR / SH 2C / YAZAKI 7283-6458-40	1	
. NS	563133	. CONNECTEUR / JUNIOR POWER TIMER / SH 29C / AMP 1-963449-2	1	
. NS	562957	. CONNECTEUR / SH 5C / VERT / JAE IL-AG5-5S-S3C1	1	
2	N37151	MODULE I/O B / VOLVO MULTIPLEX / ALUMINUM	AR	
. NS	563132	. CONNECTEUR / SH 2C / YAZAKI 7283-6458-40	1	
. NS	563133	. CONNECTEUR / JUNIOR POWER TIMER / SH 29C / AMP 1-963449-2	1	
. NS	562957	. CONNECTEUR / SH 5C / VERT / JAE IL-AG5-5S-S3C1	1	
2	20585160	MODULE I/O B / VOLVO MULTIPLEX / ALUMINUM	AR	
. NS	563132	. CONNECTEUR / SH 2C / YAZAKI 7283-6458-40	1	

Date:07-2024

PAGE:FM-00EM-00

COMPOSANTES ELECTRIQUES AVEC MULTIPLEX

Article#	Pièces	Description	QTÉ	Notes
. NS	563133	. CONNECTEUR / JUNIOR POWER TIMER / SH 29C / AMP 1-963449-2	1	
. NS	562957	. CONNECTEUR / SH 5C / VERT / JAE IL-AG5-5S-S3C1	1	
2	N47695	MODULE I/O B / VOLVO MULTIPLEX / ALUMINUM	AR	
. NS	563132	. CONNECTEUR / SH 2C / YAZAKI 7283-6458-40	1	
. NS	563133	. CONNECTEUR / JUNIOR POWER TIMER / SH 29C / AMP 1-963449-2	1	
. NS	562957	. CONNECTEUR / SH 5C / VERT / JAE IL-AG5-5S-S3C1	1	
2	21329416	MODULE I/O B / VOLVO MULTIPLEX / ALUMINUM	AR	
. NS	563132	. CONNECTEUR / SH 2C / YAZAKI 7283-6458-40	1	
. NS	563133	. CONNECTEUR / JUNIOR POWER TIMER / SH 29C / AMP 1-963449-2	1	
. NS	562957	. CONNECTEUR / SH 5C / VERT / JAE IL-AG5-5S-S3C1	1	
2	70395975	MODULE I/O B / VOLVO MULTIPLEX / ALUMINUM	AR	
. NS	563132	. CONNECTEUR / SH 2C / YAZAKI 7283-6458-40	1	
. NS	563133	. CONNECTEUR / JUNIOR POWER TIMER / SH 29C / AMP 1-963449-2	1	
. NS	562957	. CONNECTEUR / SH 5C / VERT / JAE IL-AG5-5S-S3C1	1	
2	70395972	MODULE I/O B / VOLVO MULTIPLEX / ALUMINUM	AR	AL
. NS	563132	. CONNECTEUR / SH 2C / YAZAKI 7283-6458-40	1	AL
. NS	563133	. CONNECTEUR / JUNIOR POWER TIMER / SH 29C / AMP 1-963449-2	1	AL
. NS	562957	. CONNECTEUR / SH 5C / VERT / JAE IL-AG5-5S-S3C1	1	AL
2	22722850	I/O B E-MODULE VOLVO MULTIPLEX / ALUMINUM	AR	
2	23824204	I/O B E-MODULE VOLVO MULTIPLEX / ALUMINUM	AR	
3	563295	MASTER ID- MODULE VOLVO MULTIPLEX	AR	
. NS	562794	. CONNECTEUR / JUNIOR POWER TIMER / SH 9C / AMP 964561-4	1	
3	N37225	MASTER ID- MODULE VOLVO MULTIPLEX	AR	
. NS	562794	. CONNECTEUR / JUNIOR POWER TIMER / SH 9C / AMP 964561-4	1	
3	70329277	MASTER ID- MODULE VOLVO MULTIPLEX	AR	
. NS	562794	. CONNECTEUR / JUNIOR POWER TIMER / SH 9C / AMP 964561-4	1	
3	069538	REPLACEMENT DU "MASTER ID" PAR UN MODULE "MCM"	1	
. NS	069420	. CABLAGE MCM	1	
. NS	IS-11003	. SEE INSTRUCTION SHEET	1	
4	563360	MODULE DE DISTRIBUTION VEC / REAR JCT BOX	AR	
. NS	564104	. COUVERCLE "VEC"	1	
. NS	563269	. RELAIS 24V S.P.D.T. / AVEC RESISTANCE /	3	
. NS	563004	. FUSIBLE / ATM 2 AMPS GREY	1	
. NS	563279	. FUSIBLE / ATM 3 AMPS VIOLET	1	
. NS	563005	. FUSIBLE / ATM 7.5 AMPS BROWN	3	
. NS	563283	. FUSIBLE / ATM 10 AMPS RED	17	
. NS	563284	. FUSIBLE / ATM 15 AMPS BLUE	9	
. NS	563282	. FUSIBLE / ATM 20 AMPS YELLOW	1	

Date:07-2024

PAGE:FM-00EM-00

COMPOSANTES ELECTRIQUES AVEC MULTIPLEX

Article#	Pièces	Description	QTÉ	Notes
. NS	563153	. FUSIBLE / ATM 25 AMPS NATURAL	4	
. NS	563165	. FUSIBLE / ATM 30 AMPS GREEN	1	
. NS	563181	. CONNECTEUR / SH 8C / JAUNE / BUSSMANN 32006-E21	1	
. NS	563182	. CONNECTEUR / SH 8C / ORANGE / BUSSMANN 32006-G21	1	
. NS	563183	. CONNECTEUR / SH 8C / ROUGE / BUSSMANN 32006-F21	1	
. NS	563184	. CONNECTEUR / SH 8C / VERT / BUSSMANN 32006-C21	1	
. NS	563185	. CONNECTEUR / SH 8C / NOIR / BUSSMANN 32006-A21	1	
. NS	563186	. CONNECTEUR / SH 8C / GREY / BUSSMANN 32006-B21	1	
. NS	563187	. CONNECTEUR / SH 8C / BRUN / BUSSMANN 32006-H21	1	
. NS	563448	. CONNECTEUR / SH 8C / BLEU / BUSSMANN 32006-D21	1	
. NS	19518268	. COUVERCLE ROUGE EN CAOUTCHOUC	2	
4	563556	MODULE DE DISTRIBUTION VEC / REAR JCT BOX	AR	
. NS	564104	. COUVERCLE "VEC"	1	
. NS	563269	. RELAIS 24V S.P.D.T. / AVEC RESISTANCE /	1	
. NS	563004	. FUSIBLE / ATM 2 AMPS GREY	1	
. NS	563279	. FUSIBLE / ATM 3 AMPS VIOLET	1	
. NS	563280	. FUSIBLE / ATM 5 AMPS AMBER	1	
. NS	563005	. FUSIBLE / ATM 7.5 AMPS BROWN	1	
. NS	563283	. FUSIBLE / ATM 10 AMPS RED	1	
. NS	563284	. FUSIBLE / ATM 15 AMPS BLUE	1	
. NS	563282	. FUSIBLE / ATM 20 AMPS YELLOW	1	
. NS	563153	. FUSIBLE / ATM 25 AMPS NATURAL	1	
. NS	563165	. FUSIBLE / ATM 30 AMPS GREEN	1	
. NS	563699	. MINI DISJONCTEUR / 20 AMPS / SERIES 212	2	
. NS	563181	. CONNECTEUR / SH 8C / JAUNE / BUSSMANN 32006-E21	1	
. NS	563182	. CONNECTEUR / SH 8C / ORANGE / BUSSMANN 32006-G21	1	
. NS	563183	. CONNECTEUR / SH 8C / ROUGE / BUSSMANN 32006-F21	1	
. NS	563184	. CONNECTEUR / SH 8C / VERT / BUSSMANN 32006-C21	1	
. NS	563185	. CONNECTEUR / SH 8C / NOIR / BUSSMANN 32006-A21	1	
. NS	563186	. CONNECTEUR / SH 8C / GREY / BUSSMANN 32006-B21	1	
. NS	563187	. CONNECTEUR / SH 8C / BRUN / BUSSMANN 32006-H21	1	
. NS	563448	. CONNECTEUR / SH 8C / BLEU / BUSSMANN 32006-D21	1	
. NS	19518268	. COUVERCLE ROUGE EN CAOUTCHOUC	2	
4	563698	MODULE DE DISTRIBUTION VEC / REAR JCT BOX	AR	
. NS	564104	. COUVERCLE "VEC"	1	
. NS	563269	. RELAIS 24V S.P.D.T. / AVEC RESISTANCE /	3	
. NS	563004	. FUSIBLE / ATM 2 AMPS GREY	1	
. NS	563279	. FUSIBLE / ATM 3 AMPS VIOLET	1	
. NS	563005	. FUSIBLE / ATM 7.5 AMPS BROWN	1	
. NS	563283	. FUSIBLE / ATM 10 AMPS RED	12	
. NS	563284	. FUSIBLE / ATM 15 AMPS BLUE	11	
. NS	563282	. FUSIBLE / ATM 20 AMPS YELLOW	9	

Date:07-2024

PAGE:FM-00EM-00

COMPOSANTES ELECTRIQUES AVEC MULTIPLEX

Article#	Pièces	Description	QTÉ	Notes
. NS	563153	. FUSIBLE / ATM 25 AMPS NATURAL	6	
. NS	563165	. FUSIBLE / ATM 30 AMPS GREEN	1	
. NS	564464	. MINI DISJONCTEUR / 20 AMPS / SERIES 223	1	
. NS	563181	. CONNECTEUR / SH 8C / JAUNE / BUSSMANN 32006-E21	1	
. NS	563182	. CONNECTEUR / SH 8C / ORANGE / BUSSMANN 32006-G21	1	
. NS	563183	. CONNECTEUR / SH 8C / ROUGE / BUSSMANN 32006-F21	1	
. NS	563184	. CONNECTEUR / SH 8C / VERT / BUSSMANN 32006-C21	1	
. NS	563185	. CONNECTEUR / SH 8C / NOIR / BUSSMANN 32006-A21	1	
. NS	563186	. CONNECTEUR / SH 8C / GREY / BUSSMANN 32006-B21	1	
. NS	563187	. CONNECTEUR / SH 8C / BRUN / BUSSMANN 32006-H21	1	
. NS	563448	. CONNECTEUR / SH 8C / BLEU / BUSSMANN 32006-D21	1	
. NS	19518268	. COUVERCLE ROUGE EN CAOUTCHOUC	2	
4	563635	MODULE DE DISTRIBUTION VEC / REAR JCT BOX	AR	
. NS	564104	. COUVERCLE "VEC"	1	
. NS	563269	. RELAIS 24V S.P.D.T. / AVEC RESISTANCE /	4	
. NS	563004	. FUSIBLE / ATM 2 AMPS GREY	2	
. NS	563279	. FUSIBLE / ATM 3 AMPS VIOLET	3	
. NS	563005	. FUSIBLE / ATM 7.5 AMPS BROWN	2	
. NS	563283	. FUSIBLE / ATM 10 AMPS RED	13	
. NS	563284	. FUSIBLE / ATM 15 AMPS BLUE	9	
. NS	563282	. FUSIBLE / ATM 20 AMPS YELLOW	12	
. NS	563153	. FUSIBLE / ATM 25 AMPS NATURAL	6	
. NS	563165	. FUSIBLE / ATM 30 AMPS GREEN	3	
. NS	563181	. CONNECTEUR / SH 8C / JAUNE / BUSSMANN 32006-E21	1	
. NS	563182	. CONNECTEUR / SH 8C / ORANGE / BUSSMANN 32006-G21	1	
. NS	563183	. CONNECTEUR / SH 8C / ROUGE / BUSSMANN 32006-F21	1	
. NS	563184	. CONNECTEUR / SH 8C / VERT / BUSSMANN 32006-C21	1	
. NS	563185	. CONNECTEUR / SH 8C / NOIR / BUSSMANN 32006-A21	1	
. NS	563186	. CONNECTEUR / SH 8C / GREY / BUSSMANN 32006-B21	1	
. NS	563187	. CONNECTEUR / SH 8C / BRUN / BUSSMANN 32006-H21	1	
. NS	563448	. CONNECTEUR / SH 8C / BLEU / BUSSMANN 32006-D21	1	
. NS	19518268	. COUVERCLE ROUGE EN CAOUTCHOUC	2	
4	563239	MODULE DE DISTRIBUTION VEC / REAR JCT BOX	AR	
. NS	564104	. COUVERCLE "VEC"	1	
. NS	563269	. RELAIS 24V S.P.D.T. / AVEC RESISTANCE /	4	
. NS	563004	. FUSIBLE / ATM 2 AMPS GREY	2	
. NS	563279	. FUSIBLE / ATM 3 AMPS VIOLET	3	
. NS	563005	. FUSIBLE / ATM 7.5 AMPS BROWN	2	
. NS	563283	. FUSIBLE / ATM 10 AMPS RED	13	
. NS	563284	. FUSIBLE / ATM 15 AMPS BLUE	9	
. NS	563282	. FUSIBLE / ATM 20 AMPS YELLOW	12	
. NS	563153	. FUSIBLE / ATM 25 AMPS NATURAL	6	

Date:07-2024

PAGE:FM-00EM-00

COMPOSANTES ELECTRIQUES AVEC MULTIPLEX

Article#	Pièces	Description	QTÉ	Notes
. NS	563165	. FUSIBLE / ATM 30 AMPS GREEN	3	
. NS	563181	. CONNECTEUR / SH 8C / JAUNE / BUSSMANN 32006-E21	1	
. NS	563182	. CONNECTEUR / SH 8C / ORANGE / BUSSMANN 32006-G21	1	
. NS	563183	. CONNECTEUR / SH 8C / ROUGE / BUSSMANN 32006-F21	1	
. NS	563184	. CONNECTEUR / SH 8C / VERT / BUSSMANN 32006-C21	1	
. NS	563185	. CONNECTEUR / SH 8C / NOIR / BUSSMANN 32006-A21	1	
. NS	563186	. CONNECTEUR / SH 8C / GREY / BUSSMANN 32006-B21	1	
. NS	563187	. CONNECTEUR / SH 8C / BRUN / BUSSMANN 32006-H21	1	
. NS	563448	. CONNECTEUR / SH 8C / BLEU / BUSSMANN 32006-D21	1	
. NS	19518268	. COUVERCLE ROUGE EN CAOUTCHOUC	2	
4	563361	MODULE DE DISTRIBUTION VEC / FRONT JCT BOX	AR	
. NS	564104	. COUVERCLE "VEC"	1	
. NS	563269	. RELAIS 24V S.P.D.T. / AVEC RESISTANCE /	1	
. NS	563004	. FUSIBLE / ATM 2 AMPS GREY	1	
. NS	563279	. FUSIBLE / ATM 3 AMPS VIOLET	14	
. NS	563280	. FUSIBLE / ATM 5 AMPS AMBER	2	
. NS	563005	. FUSIBLE / ATM 7.5 AMPS BROWN	5	
. NS	563283	. FUSIBLE / ATM 10 AMPS RED	6	
. NS	563284	. FUSIBLE / ATM 15 AMPS BLUE	4	
. NS	563282	. FUSIBLE / ATM 20 AMPS YELLOW	7	
. NS	563153	. FUSIBLE / ATM 25 AMPS NATURAL	2	
. NS	563165	. FUSIBLE / ATM 30 AMPS GREEN	3	
. NS	564464	. MINI DISJONCTEUR / 20 AMPS / SERIES 223	1	
. NS	563181	. CONNECTEUR / SH 8C / JAUNE / BUSSMANN 32006-E21	1	
. NS	563182	. CONNECTEUR / SH 8C / ORANGE / BUSSMANN 32006-G21	1	
. NS	563183	. CONNECTEUR / SH 8C / ROUGE / BUSSMANN 32006-F21	1	
. NS	563184	. CONNECTEUR / SH 8C / VERT / BUSSMANN 32006-C21	1	
. NS	563185	. CONNECTEUR / SH 8C / NOIR / BUSSMANN 32006-A21	1	
. NS	563186	. CONNECTEUR / SH 8C / GREY / BUSSMANN 32006-B21	1	
. NS	563187	. CONNECTEUR / SH 8C / BRUN / BUSSMANN 32006-H21	1	
. NS	563448	. CONNECTEUR / SH 8C / BLEU / BUSSMANN 32006-D21	1	
. NS	19518268	. COUVERCLE ROUGE EN CAOUTCHOUC	2	
4	563674	MODULE DE DISTRIBUTION VEC / FRONT JCT BOX	AR	
. NS	564104	. COUVERCLE "VEC"	1	
. NS	563004	. FUSIBLE / ATM 2 AMPS GREY	1	
. NS	563279	. FUSIBLE / ATM 3 AMPS VIOLET	14	
. NS	563280	. FUSIBLE / ATM 5 AMPS AMBER	2	
. NS	563005	. FUSIBLE / ATM 7.5 AMPS BROWN	3	
. NS	563283	. FUSIBLE / ATM 10 AMPS RED	6	
. NS	563284	. FUSIBLE / ATM 15 AMPS BLUE	9	
. NS	563282	. FUSIBLE / ATM 20 AMPS YELLOW	6	
. NS	563153	. FUSIBLE / ATM 25 AMPS NATURAL	1	

Date:07-2024

PAGE:FM-00EM-00

COMPOSANTES ELECTRIQUES AVEC MULTIPLEX

Article#	Pièces	Description	QTÉ	Notes
. NS	563165	. FUSIBLE / ATM 30 AMPS GREEN	3	
. NS	564464	. MINI DISJONCTEUR / 20 AMPS / SERIES 223	1	
. NS	563181	. CONNECTEUR / SH 8C / JAUNE / BUSSMANN 32006-E21	1	
. NS	563182	. CONNECTEUR / SH 8C / ORANGE / BUSSMANN 32006-G21	1	
. NS	563183	. CONNECTEUR / SH 8C / ROUGE / BUSSMANN 32006-F21	1	
. NS	563184	. CONNECTEUR / SH 8C / VERT / BUSSMANN 32006-C21	1	
. NS	563185	. CONNECTEUR / SH 8C / NOIR / BUSSMANN 32006-A21	1	
. NS	563186	. CONNECTEUR / SH 8C / GREY / BUSSMANN 32006-B21	1	
. NS	563187	. CONNECTEUR / SH 8C / BRUN / BUSSMANN 32006-H21	1	
. NS	563448	. CONNECTEUR / SH 8C / BLEU / BUSSMANN 32006-D21	1	
. NS	19518268	. COUVERCLE ROUGE EN CAOUTCHOUC	2	
4	564145	MODULE DE DISTRIBUTION VEC / FRONT JCT BOX	AR	
. NS	564104	. COUVERCLE "VEC"	1	
. NS	563269	. RELAIS 24V S.P.D.T. / AVEC RESISTANCE /	1	
. NS	563004	. FUSIBLE / ATM 2 AMPS GREY	1	
. NS	563279	. FUSIBLE / ATM 3 AMPS VIOLET	12	
. NS	563280	. FUSIBLE / ATM 5 AMPS AMBER	4	
. NS	563005	. FUSIBLE / ATM 7.5 AMPS BROWN	3	
. NS	563283	. FUSIBLE / ATM 10 AMPS RED	7	
. NS	563284	. FUSIBLE / ATM 15 AMPS BLUE	8	
. NS	563282	. FUSIBLE / ATM 20 AMPS YELLOW	7	
. NS	563153	. FUSIBLE / ATM 25 AMPS NATURAL	1	
. NS	563165	. FUSIBLE / ATM 30 AMPS GREEN	1	
. NS	564464	. MINI DISJONCTEUR / 20 AMPS / SERIES 223	1	
. NS	563181	. CONNECTEUR / SH 8C / JAUNE / BUSSMANN 32006-E21	1	
. NS	563182	. CONNECTEUR / SH 8C / ORANGE / BUSSMANN 32006-G21	1	
. NS	563183	. CONNECTEUR / SH 8C / ROUGE / BUSSMANN 32006-F21	1	
. NS	563184	. CONNECTEUR / SH 8C / VERT / BUSSMANN 32006-C21	1	
. NS	563185	. CONNECTEUR / SH 8C / NOIR / BUSSMANN 32006-A21	1	
. NS	563186	. CONNECTEUR / SH 8C / GREY / BUSSMANN 32006-B21	1	
. NS	563187	. CONNECTEUR / SH 8C / BRUN / BUSSMANN 32006-H21	1	
. NS	563448	. CONNECTEUR / SH 8C / BLEU / BUSSMANN 32006-D21	1	
. NS	564132	. BARRURE DE CONNECTEUR / BUSSMANN 32004-CP	AR	
. NS	19518268	. COUVERCLE ROUGE EN CAOUTCHOUC	2	
4	563449	MODULE DE DISTRIBUTION VEC / W/SLIDE-OUT	AR	
. NS	564104	. COUVERCLE "VEC"	1	
. NS	563004	. FUSIBLE / ATM 2 AMPS GREY	1	
. NS	563279	. FUSIBLE / ATM 3 AMPS VIOLET	1	
. NS	563280	. FUSIBLE / ATM 5 AMPS AMBER	1	
. NS	563005	. FUSIBLE / ATM 7.5 AMPS BROWN	1	
. NS	563284	. FUSIBLE / ATM 15 AMPS BLUE	1	
. NS	563282	. FUSIBLE / ATM 20 AMPS YELLOW	1	

Date:07-2024

PAGE:FM-00EM-00

COMPOSANTES ELECTRIQUES AVEC MULTIPLEX

Article#	Pièces	Description	QTÉ	Notes
. NS	563153	. FUSIBLE / ATM 25 AMPS NATURAL	1	
. NS	563165	. FUSIBLE / ATM 30 AMPS GREEN	1	
. NS	563181	. CONNECTEUR / SH 8C / JAUNE / BUSSMANN 32006-E21	1	
. NS	563182	. CONNECTEUR / SH 8C / ORANGE / BUSSMANN 32006-G21	1	
. NS	563183	. CONNECTEUR / SH 8C / ROUGE / BUSSMANN 32006-F21	1	
. NS	563184	. CONNECTEUR / SH 8C / VERT / BUSSMANN 32006-C21	1	
. NS	563185	. CONNECTEUR / SH 8C / NOIR / BUSSMANN 32006-A21	1	
. NS	563186	. CONNECTEUR / SH 8C / GREY / BUSSMANN 32006-B21	1	
. NS	563187	. CONNECTEUR / SH 8C / BRUN / BUSSMANN 32006-H21	1	
. NS	563448	. CONNECTEUR / SH 8C / BLEU / BUSSMANN 32006-D21	1	
. NS	19518268	. COUVERCLE ROUGE EN CAOUTCHOUC	2	
4	563252	MODULE DE DISTRIBUTION VEC / FRONT JCT BOX	AR	
. NS	564104	. COUVERCLE "VEC"	1	
. NS	563647	. MINI DISJONCTEUR / 5 AMPS / SERIES 233	AR	
. NS	563648	. MINI DISJONCTEUR / 7.5 AMPS / SERIES 233	AR	
. NS	563649	. MINI DISJONCTEUR / 10 AMPS / SERIES 233	AR	
. NS	564340	. MINI DISJONCTEUR / 15 AMPS / SERIES 233	AR	
. NS	563699	. MINI DISJONCTEUR / 20 AMPS / SERIES 212	AR	
. NS	564341	. MINI DISJONCTEUR / 25 AMPS / SERIES 233	AR	
. NS	564342	. MINI DISJONCTEUR / 30 AMPS / SERIES 233	AR	
. NS	563269	. RELAIS 24V S.P.D.T. / AVEC RESISTANCE /	AR	
. NS	19518268	. COUVERCLE ROUGE EN CAOUTCHOUC	2	
4	563253	MODULE DE DISTRIBUTION VEC / REAR JCT BOX	AR	
. NS	564104	. COUVERCLE "VEC"	1	
. NS	563647	. MINI DISJONCTEUR / 5 AMPS / SERIES 233	AR	
. NS	563648	. MINI DISJONCTEUR / 7.5 AMPS / SERIES 233	AR	
. NS	563649	. MINI DISJONCTEUR / 10 AMPS / SERIES 233	AR	
. NS	564340	. MINI DISJONCTEUR / 15 AMPS / SERIES 233	AR	
. NS	563699	. MINI DISJONCTEUR / 20 AMPS / SERIES 212	AR	
. NS	564341	. MINI DISJONCTEUR / 25 AMPS / SERIES 233	AR	
. NS	564342	. MINI DISJONCTEUR / 30 AMPS / SERIES 233	AR	
. NS	563269	. RELAIS 24V S.P.D.T. / AVEC RESISTANCE /	AR	
. NS	19518268	. COUVERCLE ROUGE EN CAOUTCHOUC	2	
4	568107	MODULE DE DISTRIBUTION DVEC / FRONT JCT BOX	AR	
. NS	563647	. MINI DISJONCTEUR / 5 AMPS / SERIES 233	18	
. NS	563649	. MINI DISJONCTEUR / 10 AMPS / SERIES 233	5	
. NS	564340	. MINI DISJONCTEUR / 15 AMPS / SERIES 233	11	
. NS	563699	. MINI DISJONCTEUR / 20 AMPS / SERIES 212	3	
. NS	564342	. MINI DISJONCTEUR / 30 AMPS / SERIES 233	9	
. NS	563269	. RELAIS 24V S.P.D.T. / AVEC RESISTANCE /	5	
. NS	564104	. COUVERCLE "VEC"	1	
. NS	19518268	. COUVERCLE ROUGE EN CAOUTCHOUC	2	

Date:07-2024

PAGE:FM-00EM-00

COMPOSANTES ELECTRIQUES AVEC MULTIPLEX

Article#	Pièces	Description	QTÉ	Notes
4	568108	MODULE DE DISTRIBUTION DVEC / REAR JCT BOX	AR	
. NS	563647	. MINI DISJONCTEUR / 5 AMPS / SERIES 233	7	
. NS	563649	. MINI DISJONCTEUR / 10 AMPS / SERIES 233	12	
. NS	564340	. MINI DISJONCTEUR / 15 AMPS / SERIES 233	15	
. NS	564399	. MINI DISJONCTEUR / 20 AMPS / SERIES 233	6	
. NS	564341	. MINI DISJONCTEUR / 25 AMPS / SERIES 233	2	
. NS	564342	. MINI DISJONCTEUR / 30 AMPS / SERIES 233	10	
. NS	564104	. COUVERCLE "VEC"	1	
. NS	19518268	. COUVERCLE ROUGE EN CAOUTCHOUC	2	
4	565991	MODULE DE DISTRIBUTION DVEC / FRONT JCT BOX	AR	
. NS	563280	. FUSIBLE / ATM 5 AMPS AMBER	20	
. NS	563283	. FUSIBLE / ATM 10 AMPS RED	7	
. NS	563284	. FUSIBLE / ATM 15 AMPS BLUE	12	
. NS	563282	. FUSIBLE / ATM 20 AMPS YELLOW	3	
. NS	563165	. FUSIBLE / ATM 30 AMPS GREEN	11	
. NS	564464	. MINI DISJONCTEUR / 20 AMPS / SERIES 223	1	
. NS	563269	. RELAIS 24V S.P.D.T. / AVEC RESISTANCE /	5	
. NS	563185	. CONNECTEUR / SH 8C / NOIR / BUSSMANN 32006-A21	1	
. NS	563186	. CONNECTEUR / SH 8C / GREY / BUSSMANN 32006-B21	1	
. NS	563184	. CONNECTEUR / SH 8C / VERT / BUSSMANN 32006-C21	1	
. NS	563448	. CONNECTEUR / SH 8C / BLEU / BUSSMANN 32006-D21	1	
. NS	563181	. CONNECTEUR / SH 8C / JAUNE / BUSSMANN 32006-E21	1	
. NS	563183	. CONNECTEUR / SH 8C / ROUGE / BUSSMANN 32006-F21	1	
. NS	563182	. CONNECTEUR / SH 8C / ORANGE / BUSSMANN 32006-G21	1	
. NS	563187	. CONNECTEUR / SH 8C / BRUN / BUSSMANN 32006-H21	1	
. NS	564132	. BARRURE DE CONNECTEUR / BUSSMANN 32004-CP	AR	
. NS	564104	. COUVERCLE "VEC"	1	
. NS	19518268	. COUVERCLE ROUGE EN CAOUTCHOUC	2	
4	565992	MODULE DE DISTRIBUTION DVEC / REAR JCT BOX	AR	
. NS	563280	. FUSIBLE / ATM 5 AMPS AMBER	8	
. NS	563283	. FUSIBLE / ATM 10 AMPS RED	14	
. NS	563284	. FUSIBLE / ATM 15 AMPS BLUE	18	
. NS	563282	. FUSIBLE / ATM 20 AMPS YELLOW	6	
. NS	563153	. FUSIBLE / ATM 25 AMPS NATURAL	3	
. NS	563165	. FUSIBLE / ATM 30 AMPS GREEN	10	
. NS	564342	. MINI DISJONCTEUR / 30 AMPS / SERIES 233	1	
. NS	563185	. CONNECTEUR / SH 8C / NOIR / BUSSMANN 32006-A21	1	
. NS	563186	. CONNECTEUR / SH 8C / GREY / BUSSMANN 32006-B21	1	
. NS	563184	. CONNECTEUR / SH 8C / VERT / BUSSMANN 32006-C21	1	
. NS	563181	. CONNECTEUR / SH 8C / JAUNE / BUSSMANN 32006-E21	1	
. NS	563183	. CONNECTEUR / SH 8C / ROUGE / BUSSMANN 32006-F21	1	
. NS	563182	. CONNECTEUR / SH 8C / ORANGE / BUSSMANN 32006-G21	1	

Date:07-2024

PAGE:FM-00EM-00

COMPOSANTES ELECTRIQUES AVEC MULTIPLEX

Article#	Pièces	Description	QTÉ	Notes
. NS	563187	. CONNECTEUR / SH 8C / BRUN / BUSSMANN 32006-H21	1	
. NS	563448	. CONNECTEUR / SH 8C / BLEU / BUSSMANN 32006-D21	1	
. NS	564132	. BARRURE DE CONNECTEUR / BUSSMANN 32004-CP	AR	
. NS	564104	. COUVERCLE "VEC"	1	
. NS	19518268	. COUVERCLE ROUGE EN CAOUTCHOUC	2	
4	560470	MODULE DE DISTRIBUTION DVEC / FRONT JCT BOX	AR	
. NS	563280	. FUSIBLE / ATM 5 AMPS AMBER	20	
. NS	563283	. FUSIBLE / ATM 10 AMPS RED	7	
. NS	563284	. FUSIBLE / ATM 15 AMPS BLUE	12	
. NS	563282	. FUSIBLE / ATM 20 AMPS YELLOW	3	
. NS	563165	. FUSIBLE / ATM 30 AMPS GREEN	11	
. NS	564464	. MINI DISJONCTEUR / 20 AMPS / SERIES 223	1	
. NS	563269	. RELAIS 24V S.P.D.T. / AVEC RESISTANCE /	5	
. NS	563185	. CONNECTEUR / SH 8C / NOIR / BUSSMANN 32006-A21	1	
. NS	563186	. CONNECTEUR / SH 8C / GREY / BUSSMANN 32006-B21	1	
. NS	563184	. CONNECTEUR / SH 8C / VERT / BUSSMANN 32006-C21	1	
. NS	563448	. CONNECTEUR / SH 8C / BLEU / BUSSMANN 32006-D21	1	
. NS	563181	. CONNECTEUR / SH 8C / JAUNE / BUSSMANN 32006-E21	1	
. NS	563183	. CONNECTEUR / SH 8C / ROUGE / BUSSMANN 32006-F21	1	
. NS	563182	. CONNECTEUR / SH 8C / ORANGE / BUSSMANN 32006-G21	1	
. NS	563187	. CONNECTEUR / SH 8C / BRUN / BUSSMANN 32006-H21	1	
. NS	564132	. BARRURE DE CONNECTEUR / BUSSMANN 32004-CP	AR	
. NS	564104	. COUVERCLE "VEC"	1	
. NS	19518268	. COUVERCLE ROUGE EN CAOUTCHOUC	2	
4	560531	MODULE DE DISTRIBUTION DVEC / FRONT JCT BOX	AR	
. NS	563280	. FUSIBLE / ATM 5 AMPS AMBER	19	
. NS	563283	. FUSIBLE / ATM 10 AMPS RED	6	
. NS	563284	. FUSIBLE / ATM 15 AMPS BLUE	13	
. NS	563282	. FUSIBLE / ATM 20 AMPS YELLOW	3	
. NS	563165	. FUSIBLE / ATM 30 AMPS GREEN	12	
. NS	564464	. MINI DISJONCTEUR / 20 AMPS / SERIES 223	1	
. NS	563269	. RELAIS 24V S.P.D.T. / AVEC RESISTANCE /	5	
. NS	563185	. CONNECTEUR / SH 8C / NOIR / BUSSMANN 32006-A21	1	
. NS	563186	. CONNECTEUR / SH 8C / GREY / BUSSMANN 32006-B21	1	
. NS	563184	. CONNECTEUR / SH 8C / VERT / BUSSMANN 32006-C21	1	
. NS	563448	. CONNECTEUR / SH 8C / BLEU / BUSSMANN 32006-D21	1	
. NS	563181	. CONNECTEUR / SH 8C / JAUNE / BUSSMANN 32006-E21	1	
. NS	563183	. CONNECTEUR / SH 8C / ROUGE / BUSSMANN 32006-F21	1	
. NS	563182	. CONNECTEUR / SH 8C / ORANGE / BUSSMANN 32006-G21	1	
. NS	563187	. CONNECTEUR / SH 8C / BRUN / BUSSMANN 32006-H21	1	
. NS	564132	. BARRURE DE CONNECTEUR / BUSSMANN 32004-CP	AR	
. NS	564104	. COUVERCLE "VEC"	1	

Date:07-2024

PAGE:FM-00EM-00

COMPOSANTES ELECTRIQUES AVEC MULTIPLEX

Article#	Pièces	Description	QTÉ	Notes
. NS	19518268	. COUVERCLE ROUGE EN CAOUTCHOUC	2	
4	560471	MODULE DE DISTRIBUTION DVEC / REAR JCT BOX	AR	
. NS	563280	. FUSIBLE / ATM 5 AMPS AMBER	8	
. NS	563283	. FUSIBLE / ATM 10 AMPS RED	11	
. NS	563284	. FUSIBLE / ATM 15 AMPS BLUE	18	
. NS	563282	. FUSIBLE / ATM 20 AMPS YELLOW	8	
. NS	563153	. FUSIBLE / ATM 25 AMPS NATURAL	3	
. NS	563165	. FUSIBLE / ATM 30 AMPS GREEN	11	
. NS	564342	. MINI DISJONCTEUR / 30 AMPS / SERIES 233	1	
. NS	563185	. CONNECTEUR / SH 8C / NOIR / BUSSMANN 32006-A21	1	
. NS	563186	. CONNECTEUR / SH 8C / GREY / BUSSMANN 32006-B21	1	
. NS	563184	. CONNECTEUR / SH 8C / VERT / BUSSMANN 32006-C21	1	
. NS	563181	. CONNECTEUR / SH 8C / JAUNE / BUSSMANN 32006-E21	1	
. NS	563183	. CONNECTEUR / SH 8C / ROUGE / BUSSMANN 32006-F21	1	
. NS	563182	. CONNECTEUR / SH 8C / ORANGE / BUSSMANN 32006-G21	1	
. NS	563187	. CONNECTEUR / SH 8C / BRUN / BUSSMANN 32006-H21	1	
. NS	563448	. CONNECTEUR / SH 8C / BLEU / BUSSMANN 32006-D21	1	
. NS	564132	. BARRURE DE CONNECTEUR / BUSSMANN 32004-CP	AR	
. NS	564104	. COUVERCLE "VEC"	1	
. NS	19518268	. COUVERCLE ROUGE EN CAOUTCHOUC	2	
4	564709	MODULE DE DISTRIBUTION DVEC / REAR JCT BOX	AR	
. NS	563280	. FUSIBLE / ATM 5 AMPS AMBER	8	
. NS	563283	. FUSIBLE / ATM 10 AMPS RED	11	
. NS	563284	. FUSIBLE / ATM 15 AMPS BLUE	18	
. NS	563282	. FUSIBLE / ATM 20 AMPS YELLOW	8	
. NS	563153	. FUSIBLE / ATM 25 AMPS NATURAL	3	
. NS	563165	. FUSIBLE / ATM 30 AMPS GREEN	11	
. NS	564342	. MINI DISJONCTEUR / 30 AMPS / SERIES 233	1	
. NS	563185	. CONNECTEUR / SH 8C / NOIR / BUSSMANN 32006-A21	1	
. NS	563186	. CONNECTEUR / SH 8C / GREY / BUSSMANN 32006-B21	1	
. NS	563184	. CONNECTEUR / SH 8C / VERT / BUSSMANN 32006-C21	1	
. NS	563181	. CONNECTEUR / SH 8C / JAUNE / BUSSMANN 32006-E21	1	
. NS	563183	. CONNECTEUR / SH 8C / ROUGE / BUSSMANN 32006-F21	1	
. NS	563182	. CONNECTEUR / SH 8C / ORANGE / BUSSMANN 32006-G21	1	
. NS	563187	. CONNECTEUR / SH 8C / BRUN / BUSSMANN 32006-H21	1	
. NS	563448	. CONNECTEUR / SH 8C / BLEU / BUSSMANN 32006-D21	1	
. NS	564132	. BARRURE DE CONNECTEUR / BUSSMANN 32004-CP	AR	
. NS	564104	. COUVERCLE "VEC"	1	
. NS	19518268	. COUVERCLE ROUGE EN CAOUTCHOUC	2	
5	563269	. RELAIS 24V S.P.D.T. / AVEC RESISTANCE /	AR	V A
NS	563699	. MINI DISJONCTEUR / 20 AMPS / SERIES 212	AR	V
6	563004	. FUSIBLE / ATM 2 AMPS GREY	AR	V

Date:07-2024

PAGE:FM-00EM-00

COMPOSANTES ELECTRIQUES AVEC MULTIPLEX

Article#	Pièces	Description	QTÉ	Notes
6	563279	. FUSIBLE / ATM 3 AMPS VIOLET	AR	V
6	563280	. FUSIBLE / ATM 5 AMPS AMBER	AR	V
6	563005	. FUSIBLE / ATM 7.5 AMPS BROWN	AR	V
6	563283	. FUSIBLE / ATM 10 AMPS RED	AR	V
6	563284	. FUSIBLE / ATM 15 AMPS BLUE	AR	V
6	563282	. FUSIBLE / ATM 20 AMPS YELLOW	AR	V
6	563153	. FUSIBLE / ATM 25 AMPS NATURAL	AR	V
6	563165	. FUSIBLE / ATM 30 AMPS GREEN	AR	V
10	381145	CONN.DIODE AVEC 5 DIODES ASS.	AR	
10	382097	CONN.DIODES ET RES. 270 OHMS ASS.	AR	
10	382175	CONN. DIODES & RES. 100 OHMS ASS.	AR	
10	382421	DIODE	AR	
10	382244	RESISTANCE ASS / AVEC 5 RESISTORS 1.2k OHMS	AR	
20	N63187001	BOITE DE DISTRIBUTION	1	
. NS	N40404-08	. FUSIBLE / MEGA FUSE / 300 AMPS / GREY	1	
. NS	N40404-03	. FUSIBLE / MEGA FUSE / 150 AMPS / ORANGE	1	
. NS	N27139	. FUSIBLE / MEGA FUSE / 125 AMPS / GREEN	1	
. NS	N33410-04	. FUSIBLE / MIDI / 70 AMPS / BROWN	2	
. NS	N36473-10	. FUSIBLE / ATO 10 AMPS RED	2	
. NS	N36473-25	. FUSIBLE / ATO 25 AMPS NATURAL	1	
. NS	N40405	. RELAIS 24V D.P.D.T.	1	
. NS	N40412	. INTERRUPTEUR PRINCIPALE	1	
		A) VOIR CONFIGURATION DES CONTACTS "B"		
		AL) PIECE ALTERNATIVE		
		V) A L'INTERIEUR DU "VEC"		

Date:07-2024

PAGE:FM-00ER-00

RELAIS ELECTRIQUE

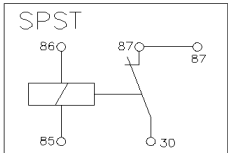
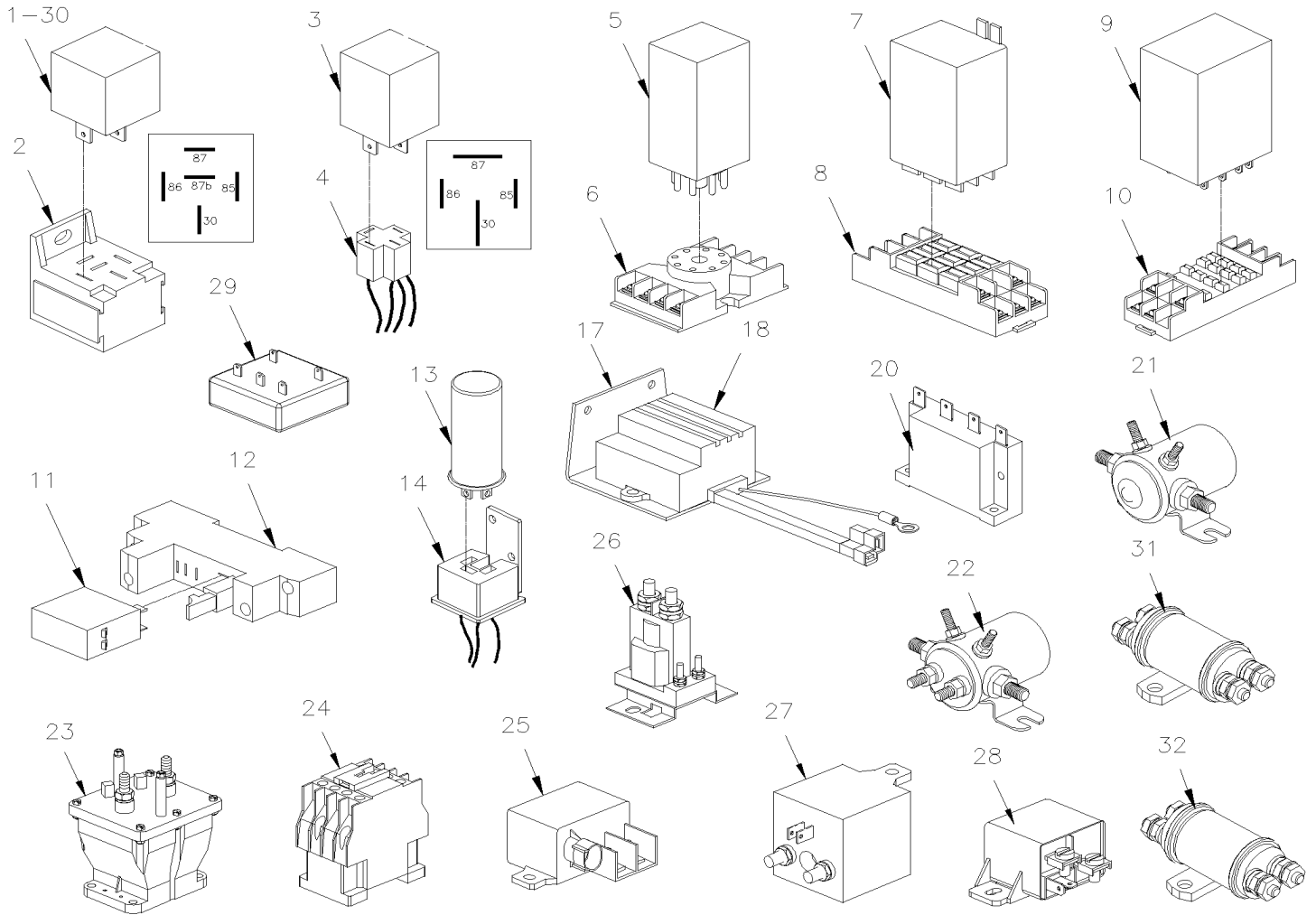

"A"

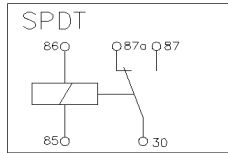

"B"

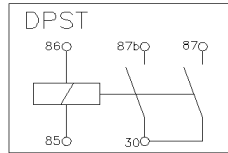

"C"

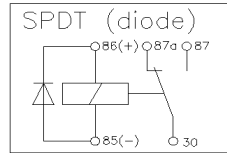

"D"

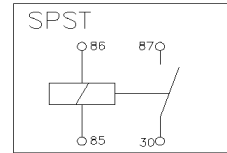

"E"

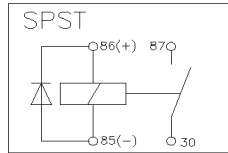

"F"

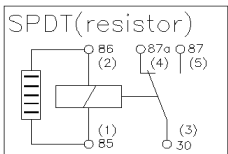

"G"

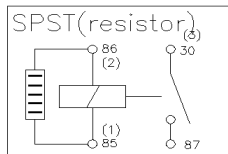

"H"

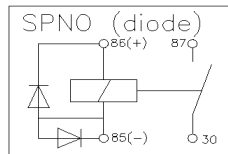

"J"

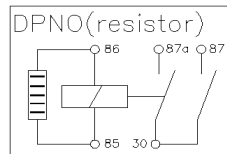

"K"

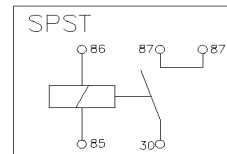

"L"

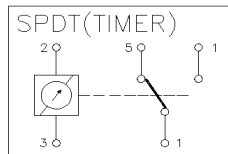

"M"

	Date:07-2024	PAGE:FM-00ER-00
RELAIS ELECTRIQUE		

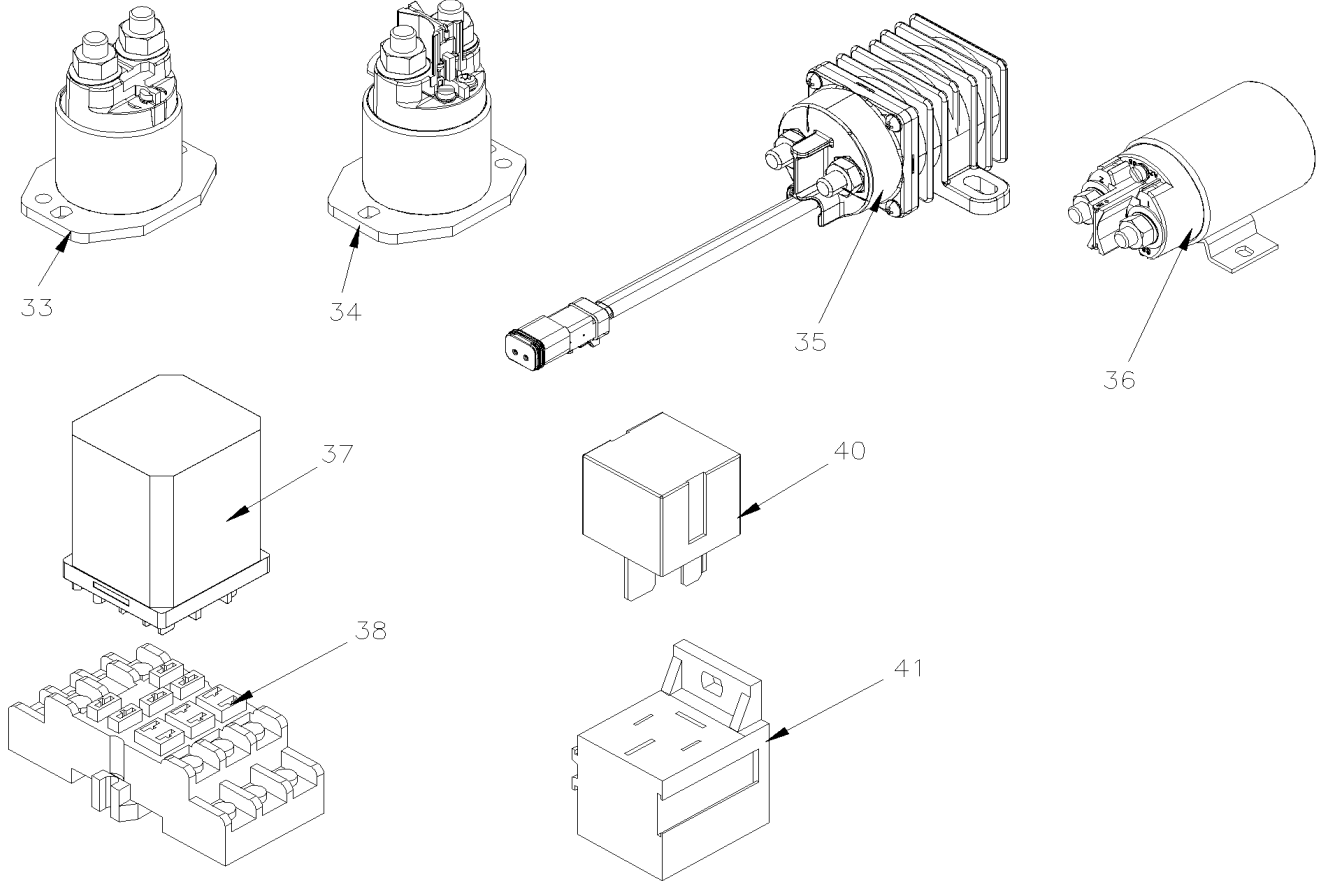

Date:07-2024

PAGE:FM-00ER-00

RELAIS ELECTRIQUE

Article#	Pièces	Description	QTÉ	Notes
1	N15402	RELAIS 24V S.P.S.T. N.C.	AR	A
1	562751	RELAIS 6V S.P.D.T.	AR	B
1	2091935	RELAIS 6V S.P.D.T.	AR	B
1	561538	RELAIS 12V S.P.D.T. V 415 F11	AR	B
1	G1017708	RELAIS 12V S.P.D.T.	AR	B
1	561230	RELAIS 24V S.P.D.T. VF4-15H	AR	B
1	G5004541	RELAIS 24V S.P.D.T.	AR	B H
1	G5011867	RELAIS 12V S.P.D.T. N.O.	AR	C
1	10568952	RELAIS 12V S.P.D.T. N.O.	AR	C H
1	561557	RELAIS 24V S.P.D.T. N.O.	AR	C
1	N11982	RELAIS 24V S.P.D.T. N.O.	AR	C
1	561706	RELAIS 12V S.P.D.T. / AVEC DIODE /	AR	D
1	562092	RELAIS 12V S.P.D.T. / AVEC DIODE /	AR	D
1	G5004055	RELAIS 12V S.P.D.T. / AVEC DIODE /	AR	D
1	G1008278	RELAIS 12V S.P.D.T. / AVEC DIODE /	AR	D
1	G5004055	RELAIS 12V S.P.D.T. / AVEC DIODE /	AR	D
1	G1077947	RELAIS 12V S.P.D.T. / AVEC DIODE /	AR	D
1	564060	RELAIS 24V S.P.D.T. / AVEC DIODE /	AR	D
1	G1077774	RELAIS 24V S.P.D.T. / AVEC DIODE /	AR	D
1	N11613	RELAIS 24V S.P.D.T. / AVEC DIODE /	AR	D
1	G1008277	RELAIS 24V S.P.D.T. / AVEC DIODE /	AR	D
1	563337	RELAIS 12V S.P.D.T. / AVEC RESISTANCE /	AR	G
1	564059	RELAIS 12V S.P.D.T. / AVEC RESISTANCE /	AR	G
1	2098912	RELAIS 12V S.P.D.T. / AVEC RESISTANCE /	AR	G
1	N8894696	RELAIS 12V S.P.D.T. / AVEC RESISTANCE /	AR	G H
1	20790187	RELAIS 12V S.P.D.T. / AVEC RESISTANCE /	AR	G H
1	561707	RELAIS 24V S.P.D.T. / AVEC RESISTANCE /	AR	G
1	192484	RELAIS 24V S.P.D.T. / AVEC RESISTANCE / SEALED	AR	G H
1	563332	RELAIS 24V S.P.D.T. / AVEC RESISTANCE / "VOLVO" (20374662)	AR	G
1	N82209	RELAIS 24V S.P.D.T. / AVEC RESISTANCE /	AR	G
1	6992589	RELAIS 24V S.P.S.T. N.O.	AR	L
1	561182	RELAIS 24V S.P.S.T. N.O. VF4-11H11	AR	L
1	G1017679	RELAIS 24V D.P.D.T.	1	
1	195491	RELAIS 24V D.P.D.T.	1	N
2	561183	BASE DE RELAIS / TERMINAL LANGUETTE / BOSCH 3334485008	AR	
2	6992602	BASE DE RELAIS / TERMINAL LANGUETTE / BOSCH 3334485008	AR	
2	564210	BASE DE RELAIS / TERMINAL LANGUETTE / COLE HERSEE 99025	AR	
NS	065918	EXTENSION BASE DE RELAIS / 600MM	AR	
3	561928	RELAIS 12V S.P.D.T. / 50 AMPS N.O. VF7-41F	AR	E
3	561991	RELAIS 24V S.P.S.T. / 70 AMPS N.O.	AR	F
4	562367	CONNECTEUR / TERMINAL LANGUETTE / 4C / POTTER BRUMFIELD VCF7-1000	AR	

Date:07-2024

PAGE:FM-00ER-00

RELAIS ELECTRIQUE

Article#	Pièces	Description	QTÉ	Notes
NS	561908	TERMINAL RECEPTACLE / 22-18 / AMP 60295-2	AR	
NS	561108	TERMINAL RECEPTACLE / 18-14 / AMP 42238-2	AR	
NS	561181	TERMINAL RECEPTACLE / 12 / AMP 60508-2	AR	
NS	562368	TERMINAL LANGUETTE / 12-8 / AMP 280756-4	AR	
5	560917	RELAIS 12V D.P.D.T.	AR	
5	561010	RELAIS 24V. D.P.D.T.	AR	
5	562666	RELAIS 110V D.P.D.T.	AR	
NS	560920	RESSORT	AR	
6	560919	BASE DE RELAIS 8 GOUPILLES	AR	
6	561233	BASE DE RELAIS 8 GOUPILLES	AR	
7	560803	RELAIS	AR	
7	562341	RELAIS TEMPORISATEUR OFF - 2 HEURES	AR	
8	562340	BASE DE RELAIS - MY	AR	
9	562936	RELAIS 24V 4.P.D.T.	AR	
10	562937	BASE DE RELAIS - MY	AR	
11	563054	RELAIS 12V S.P.D.T.	AR	
12	563055	BASE DE RELAIS TYPE G2R	AR	
13	560230	CLIGNOTANT ELECTRONIQUE 24V W/3 PRONGS	AR	
13	561863	CLIGNOTANT ELECTRONIQUE 24V W/3 PRONGS	AR	
13	561920	CLIGNOTANT ELECTRONIQUE 24V W/3 PRONGS	AR	
13	561819	CLIGNOTANT ELECTRONIQUE 12V W/3 PRONGS	AR	
13	N27091	CLIGNOTANT ELECTRONIQUE 12V W/2 PRONGS	AR	
14	560158	BASE ASS / POLLAK 52-256	AR	
17	064158	CLIGNOTANT ELECTRONIQUE ASS.	AR	
18	064421	. CLIGNOTANT ELECTRONIQUE ASS.	AR	
18	064163	. CLIGNOTANT ELECTRONIQUE ASS.	AR	
18	562513	.. CLIGNOTANT ELECTRONIQUE 12V	AR	
18	562515	.. CLIGNOTANT ELECTRONIQUE 24V	AR	
18	G5008956	CLIGNOTANT ELECTRONIQUE 12V / W/20AMPS FUSE	AR	
20	560772	RELAIS	AR	
21	560407	RELAIS MAGNETIQUE / 24V S.P.S.T. / 50AMPS N.O.	AR	
21	561005	RELAIS MAGNETIQUE / 24V S.P.S.T. / 200AMPS N.O.	AR	
22	561014	RELAIS MAGNETIQUE / 24V D.P.S.T. / 200AMPS N.O.	AR	
23	562364	RELAIS 24V S.P.S.T. / 300 AMPS N.O. // BATTERY DISCONNECT	AR	
24	562446	RELAIS 120VAC 4 POLES	AR	
25	563348	RELAIS PUISSANCE 24V 200 AMPS / S.P.S.T. N.O.	AR	K
. NS	5001182	. ECROU HEX BAGUE DE NYLON M6-1.0 SS	1	K
. NS	502573	. RONDELLE PLATE 6.4x12.5x1.6 SS	1	K
. NS	563409	. CONNECTEUR / SUPERSEAL 1.5 SERIES / SH 2C / AMP 282080-1	1	K
. NS	562607	. TERMINAL FEMELLE / 20-16 / AMP 183025-1	1	K
25	563445	RELAIS PUISSANCE 24V 130 AMPS / S.P.D.T. N.O.	AR	K
25	N34963	RELAIS PUISSANCE 24V 120 AMPS / S.P.S.T. N.O.	AR	

	Date:07-2024	PAGE:FM-00ER-00
RELAIS ELECTRIQUE		

Article#	Pièces	Description	QTÉ	Notes
25	564242	RELAIS PUISSANCE 24V 200AMPS / S.P.D.T.	1	
26	N26159	RELAIS PUISSANCE 24V 100 AMPS / S.P.S.T. N.O.	AR	
26	G1077755	RELAIS PUISSANCE 24V 100 AMPS / S.P.S.T. N.O.	AR	
27	N16000	RELAIS PUISSANCE 24V 80 AMPS / S.P.S.T. / N.O.	AR	E
27	N19166	RELAIS PUISSANCE 12V 80 AMPS / S.P.S.T. / N.O.	AR	E
28	N29228	RELAIS PUISSANCE 24V 50 AMPS / S.P.S.T. / N.O. 0 332 002 256	AR	J
28	G1021118	RELAIS PUISSANCE 12V 75 AMPS / S.P.S.T. / N.O. 0 332 002 156	1	J
29	N24563	MINUTERIE 30 SEC 24 VOLT	AR	M
30	N16971	MODULE TEMPORISE 12VDC	AR	
30	N16001	MODULE, INSTRUMENT LIGHT	AR	
30	N15374	MODULE, CONTROLE DE VITESSE	AR	
30	G5009488	MODULE TEMPORISE 12VDC	AR	
30	562622	MODULE LUMIERE DE JOUR HAMSAR	AR	
30	563584	RELAIS TEMPORISATEUR OFF - 2 HEURES / 30 SEC	AR	
30	563615	RELAIS TEMPORISATEUR OFF - 2 HEURES / 2 HOURS	AR	
30	563612	RELAIS TEMPORISATEUR OFF - 2 HEURES / 2 HOURS	AR	
31	194583	RELAIS MAGNETIQUE / 24V S.P.D.T. / 100AMPS	AR	
31	2075379	RELAIS MAGNETIQUE / 24V S.P.S.T. / 100AMPS VOLTAGE	1	
32	G1005388	RELAIS MAGNETIQUE / 12V S.P.S.T. / 100AMPS N.O.	1	
32	2035465	RELAIS MAGNETIQUE / 24V S.P.S.T. / 100AMPS N.O.	1	
33	N45377-01	RELAIS 24V S.P.S.T. W/O DIODE / 300AMPS N.O.	1	
33	N45377-02	RELAIS 24V S.P.S.T. W/DIODE / 300AMPS N.O.	1	
34	N45377-03	RELAIS 24V S.P.S.T. W/DIODE / 300AMPS N.O. W/COIL PROTECTION	1	
35	N45393	RELAIS 24V S.P.S.T. W/DIODE / 100AMPS N.O.	1	
. NS	N25893-01	. CONNECTEUR / DT SERIES / SH 2C / GRIS / DEUTSCH DT06-2S	1	
36	N46525-12	RELAIS 12V S.P.S.T. W/DIODE / 200AMPS N.O.	1	
36	N46525-24	RELAIS 24V S.P.S.T. W/DIODE / 200AMPS N.O.	1	
36	N38333	RELAIS 24V S.P.S.T. W/DIODE / 75AMPS N.O.	1	
37	N76966	RELAIS 24V / MAGNECRAFT	1	
37	N87301	RELAIS 24V / POTTER & BRUMFIELD	1	
38	N76967	BASE DE RELAIS / MAGNECRAFT	1	
38	N76968	SUPPORT RELAIS / MAGNECRAFT	1	
40	564218	RELAIS 24V S.P.S.T. / 40 AMPS N.O.	AR	H
40	21244698	RELAIS 24V S.P.S.T. / 40 AMPS N.O.	AR	H
41	564210	BASE DE RELAIS / TERMINAL LANGUETTE / COLE HERSEE 99025	1	
		A) VOIR "A" POUR CONFIGURATION DES CONTACTS		
		B) VOIR CONFIGURATION DES CONTACTS "B"		
		C) VOIR CONFIGURATION DES CONTACTS "C"		
		D) VOIR CONFIGURATION DES CONTACTS "D"		

		Date:07-2024	PAGE:FM-00ER-00	
RELAIS ELECTRIQUE				
Article#	Pièces	Description	QTÉ	Notes
		E) VOIR CONFIGURATION DES CONTACTS "E"		
		F) VOIR CONFIGURATION DES CONTACTS "F"		
		G) VOIR CONFIGURATION DES CONTACTS "G"		
		H) VOIR CONFIGURATION DES CONTACTS "H"		
		J) VOIR CONFIGURATION DES CONTACTS "J"		
		K) VOIR CONFIGURATION DES CONTACTS "K"		
		L) VOIR CONFIGURATION DES CONTACTS "L"		
		M) VOIR CONFIGURATION DES CONTACTS "M"		
		N) AVEC SUPPORT POUR LE FIXER TEL QUE MONTRÉ PAR LIGNE POINTILLÉ		

Date:07-2024

PAGE:FM-00FM-00

RACCORD TUYAU "NPT" - DIVERS

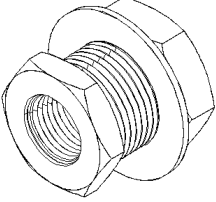
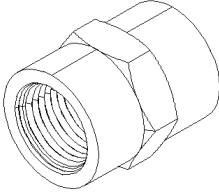
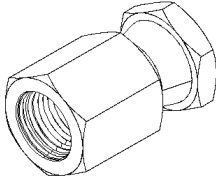
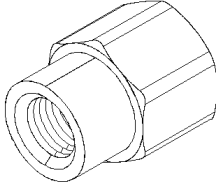
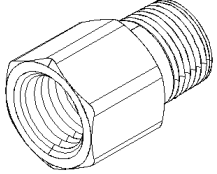
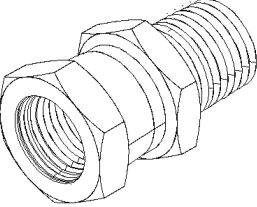
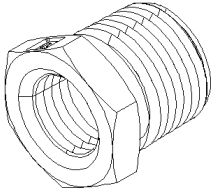
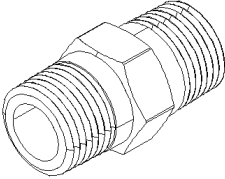
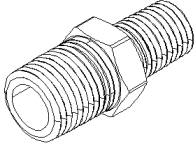
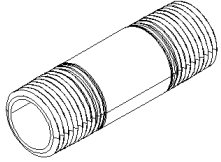
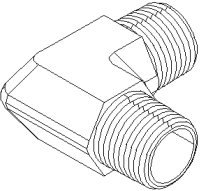
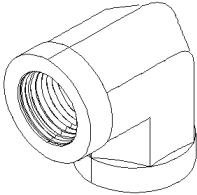
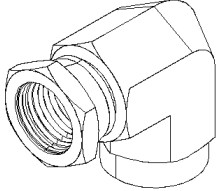
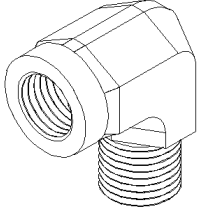
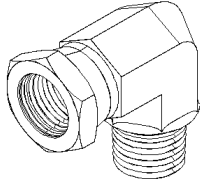
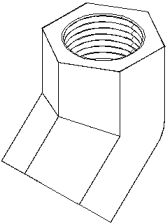
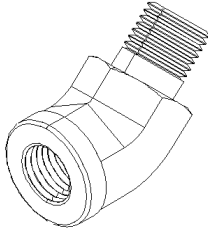
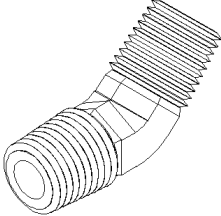
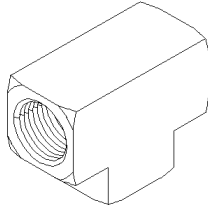
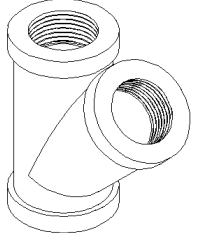
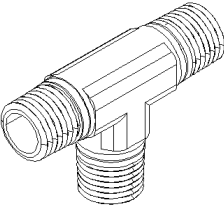
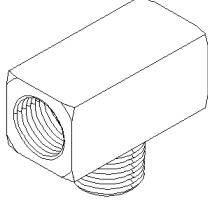
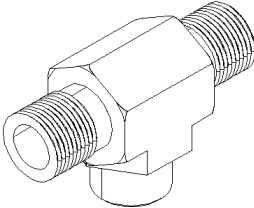
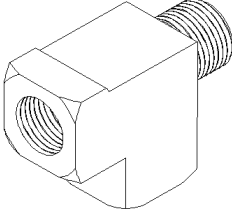
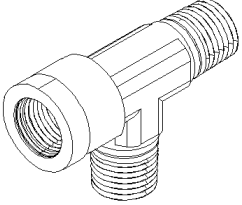
				
BULKHEAD COUPLING 5	COUPLING 10	COUPLING SWIVEL 15	REDUCER COUPLING 20	ADAPTER 25
				
ADAPTER SWIVEL 30	BUSHING REDUCER 35-36	NIPPLE HEX 40	NIPPLE REDUCER HEX 45	NIPPLE 50-51
				
MALE ELBOW 90° 55	FEMALE ELBOW 90° 60	FEMALE ELBOW 90° SWIVEL 65	STREET ELBOW 90° 70	STREET ELBOW 90° SWIVEL 75
				
FEMALE ELBOW 45° 80	STREET ELBOW 45° 85	MALE ELBOW 45° 90	FEMALE UNION TEE 95	FEMALE UNION "Y" 100
				
MALE UNION TEE 105	MALE BRANCHE TEE 110	FEMALE BRANCHE TEE 115	MALE RUN TEE 120	FEMALE RUN TEE 125

Date:07-2024

PAGE:FM-00FM-00

RACCORD TUYAU "NPT" - DIVERS

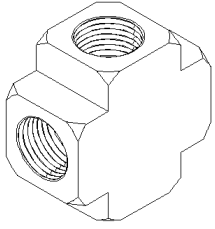

CROSS
130

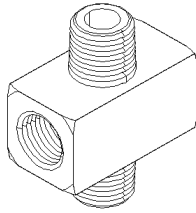

CROSS
135

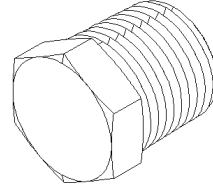

PLUG HEX-HEAD
140

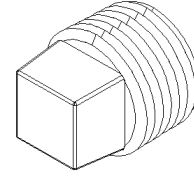

PLUG SQUARE HEAD
145

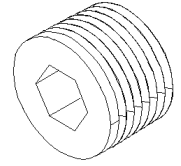

PLUG HEX SOCKET
150

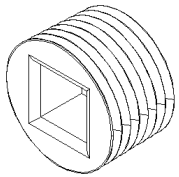

PLUG SQUARE SOCKET
155

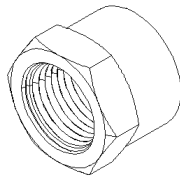

PLUG CAP HEX
160

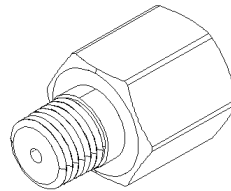

ADAPTER
WITH RESTRICTION
165



HALF COUPLING
170

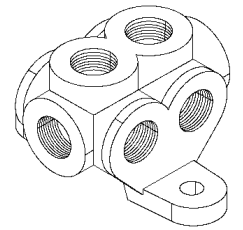

MANIFOLD
175

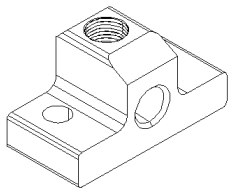

DROP-EAR ELBOW 90°
180

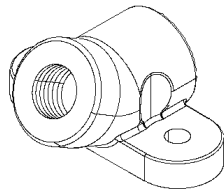

ANCHOR ELBOW
185-190

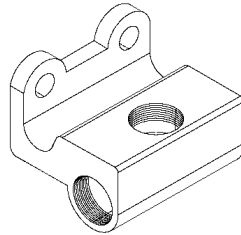

ANCHOR TEE
195

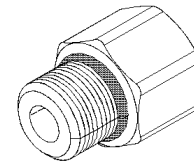

FEMALE CONNECTOR
PIPE @ O-RING BOSS
200

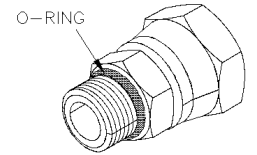

SWIVEL NUT
FEMALE CONNECTOR
PIPE @ O-RING BOSS
205

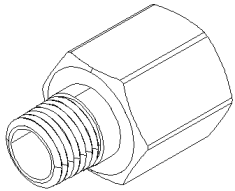

MALE CONNECTOR
PIPE @ O-RING BOSS
210

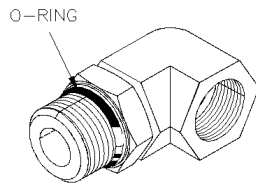

FEMALE ELBOW 90°
PIPE @ O-RING BOSS
215

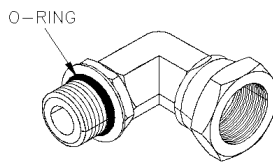

SWIVEL NUT
FEMALE ELBOW 90°
PIPE @ O-RING BOSS
220

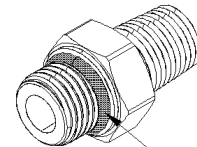

ADAPTER PIPE @
O-RING BOSS
225

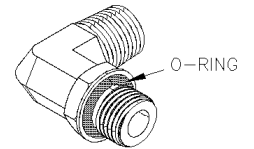

MALE ELBOW 90°
PIPE @ O-RING BOSS
230

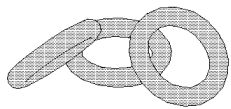

O-RING BOSS
235

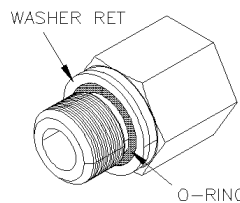

FEMALE CONNECTOR
W/O-RING & WASHER
240

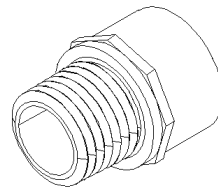

MALE CONNECTOR
PIPE @ PVC PIPE
245

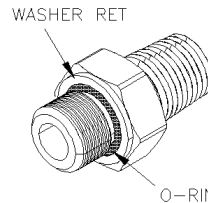

MALE CONNECTOR
W/O-RING & WASHER
250

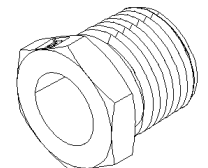

ADAPTER
PIPE @ BRAZE
255

Date:07-2024

PAGE:FM-00FM-00

RACCORD TUYAU "NPT" - DIVERS

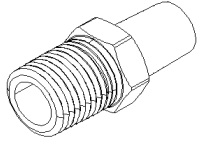

ADAPTER
PIPE @ BRAZE
260

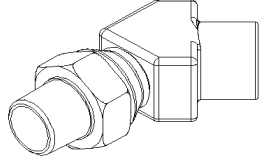

STREET ELBOW
90° SWIVEL
265

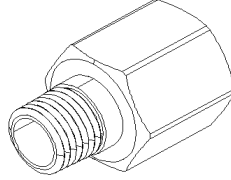

MALE CONNECTOR
PIPE @ METRIC
270

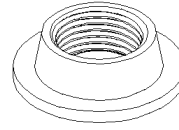

WELD-ON FITTING
275

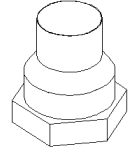

ADAPTER
PIPE @ BRAZE
280

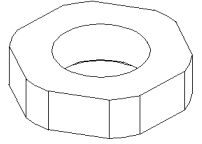

NUT BULKHEAD
285

Date:07-2024

PAGE:FM-00FM-00

RACCORD TUYAU "NPT" - DIVERS

Article#	Pièces	Description	QTÉ	Notes
5	501835	RACCORD DE CLOISON / TYPE TUYAU / 1/8NPT-Fx1/8NPT-Fx1 1/2 BR	AR	
5	501936	RACCORD DE CLOISON / TYPE TUYAU / 1/8NPT-Fx1/8NPT-Fx1 1/2 BR	AR	
5	2244569	RACCORD DE CLOISON / TYPE TUYAU / 1/8NPT-Fx1/8NPT-Fx1 1/2 BR	AR	
5	501711	RACCORD DE CLOISON / TYPE TUYAU / 1/4NPT-Fx1/4NPT-Fx1 1/2 BR	AR	
5	G5009777	RACCORD DE CLOISON / TYPE TUYAU / 1/4NPT-Fx1/4NPT-Fx1 1/2 BR	AR	
5	G5900485	RACCORD DE CLOISON / TYPE TUYAU / 1/4NPT-Fx1/4NPT-Fx1 1/2 BR	AR	
5	G1019992	RACCORD DE CLOISON / TYPE TUYAU / 1/4NPT-Fx1/4NPT-Fx1 1/2 BR	AR	
5	2369508	RACCORD DE CLOISON / TYPE TUYAU / 1/4NPT-Fx1/4NPT-Fx15/16 BR	AR	
5	T0647	RACCORD DE CLOISON / TYPE TUYAU / 1/4NPT-Fx1/4NPT-Fx15/16 BR	AR	
5	G5009126	RACCORD DE CLOISON / TYPE TUYAU / 3/8NPT-Fx3/8NPT-Fx1 5/16 BR	AR	
5	G5900486	RACCORD DE CLOISON / TYPE TUYAU / 3/8NPT-Fx3/8NPT-Fx1 5/16 BR	AR	
5	2099174	RACCORD DE CLOISON / TYPE TUYAU / 3/8NPT-Fx3/8NPT-Fx1 5/16 BR	AR	
5	N20354	RACCORD DE CLOISON / TYPE TUYAU / 3/8NPT-Fx3/8NPT-Fx1 5/16 BR	AR	
5	N24354	RACCORD DE CLOISON / TYPE TUYAU / 3/8NPT-Fx3/8NPT-Fx1 11/16 BR	AR	
5	501796	RACCORD DE CLOISON / TYPE TUYAU / 1/2NPT-Fx1/2NPT-Fx1 1/2 BR	AR	
5	507562	RACCORD DE CLOISON / TYPE TUYAU / 1/2NPT-Fx1/2NPT-Fx1 1/2 BR	AR	
5	G5900487	RACCORD DE CLOISON / TYPE TUYAU / 1/2NPT-Fx1/2NPT-Fx1 1/2 BR	AR	
5	N17816	RACCORD DE CLOISON / TYPE TUYAU / 1/2NPT-Fx1/2NPT-Fx1 1/2 BR	AR	
5	N57669	RACCORD DE CLOISON / TYPE TUYAU / 3/4NPT-Fx3/4NPT-Fx1 1/2 BR	AR	
5	501951	RACCORD DE CLOISON / TYPE TUYAU / 3/8NPT-Fx3/8NPT-F STL	AR	
5	640863	RACCORD DE CLOISON / TYPE TUYAU / 3/8NPT-Fx3/8NPT-F STL	AR	
5	641558	RACCORD DE CLOISON / TYPE TUYAU / 3/8NPT-Fx3/8NPT-F STL	AR	
10	501317	RACCORD FEMELLE-FEMELLE / TYPE TUYAU / 1/8NPT-Fx1/8NPT-F BR	AR	
10	0443998	RACCORD FEMELLE-FEMELLE / TYPE TUYAU / 1/8NPT-Fx1/8NPT-F BR	AR	
10	N92579	RACCORD FEMELLE-FEMELLE / TYPE TUYAU / 1/8NPT-Fx1/8NPT-Fx2 5/8 BR	1	
10	501318	RACCORD FEMELLE-FEMELLE / TYPE TUYAU / 1/4NPT-Fx1/4NPT-F BR	AR	
10	0444096	RACCORD FEMELLE-FEMELLE / TYPE TUYAU / 1/4NPT-Fx1/4NPT-F BR	AR	
10	0144075	RACCORD FEMELLE-FEMELLE / TYPE TUYAU / 1/4NPT-Fx1/4NPT-F BR	AR	
10	501375	RACCORD FEMELLE-FEMELLE / TYPE TUYAU / 1/4NPT-Fx1/4NPT-F SS	AR	
10	T0089	RACCORD FEMELLE-FEMELLE / TYPE TUYAU / 1/4NPT-Fx1/4NPT-F SS	AR	
10	T0090	RACCORD FEMELLE-FEMELLE / TYPE TUYAU / 1/4NPT-Fx1/4NPT-F SS	AR	
10	501765	RACCORD FEMELLE-FEMELLE / TYPE TUYAU / 1/4NPT-Fx1/4NPT-F STL	AR	
10	5001680	RACCORD FEMELLE-FEMELLE / TYPE TUYAU / 1/4NPT-Fx1/4NPT-F STL	AR	
10	501319	RACCORD FEMELLE-FEMELLE / TYPE TUYAU / 3/8NPT-Fx3/8NPT-F BR	AR	
10	0444098	RACCORD FEMELLE-FEMELLE / TYPE TUYAU / 3/8NPT-Fx3/8NPT-F BR	AR	
10	501448	RACCORD FEMELLE-FEMELLE / TYPE TUYAU / 3/8NPT-Fx3/8NPT-F SS	AR	
10	0144076	RACCORD FEMELLE-FEMELLE / TYPE TUYAU / 3/8NPT-Fx3/8NPT-F BR	AR	
10	N18458	RACCORD FEMELLE-FEMELLE / TYPE TUYAU / 3/8NPT-Fx3/8NPT-F STL	AR	
10	501529	RACCORD FEMELLE-FEMELLE / TYPE TUYAU / 1/2NPT-Fx1/2NPT-F BR	AR	
10	501766	RACCORD FEMELLE-FEMELLE / TYPE TUYAU / 1/2NPT-Fx1/2NPT-F STL	AR	
10	N45089	RACCORD FEMELLE-FEMELLE / TYPE TUYAU / 1/2NPT-Fx1/2NPT-Fx1.38 SS	AR	
10	501920	RACCORD FEMELLE-FEMELLE / TYPE TUYAU / 1/2NPT-Fx1/2NPT-Fx2.00 STL	AR	

Date:07-2024

PAGE:FM-00FM-00

RACCORD TUYAU "NPT" - DIVERS

Article#	Pièces	Description	QTÉ	Notes
10	5001679	RACCORD FEMELLE-FEMELLE / TYPE TUYAU / 1/2NPT-Fx1/2NPT-F STL	AR	
10	N67066	RACCORD FEMELLE-FEMELLE / TYPE TUYAU / 1/2NPT-Fx1/2NPT-F STL	AR	
10	N13629	RACCORD FEMELLE-FEMELLE / TYPE TUYAU / 3/4NPT-Fx3/4NPT-F BR	AR	
10	501263	RACCORD FEMELLE-FEMELLE / TYPE TUYAU / 3/4NPT-Fx3/4NPT-F STL	AR	
10	N12868	RACCORD FEMELLE-FEMELLE / TYPE TUYAU / 3/4NPT-Fx3/4NPT-F STL	AR	
10	N18457	RACCORD FEMELLE-FEMELLE / TYPE TUYAU / 3/4NPT-Fx3/4NPT-F STL	AR	
10	N86611	RACCORD FEMELLE-FEMELLE / TYPE TUYAU / 3/4NPT-Fx3/4NPT-F SS	AR	
10	0144079	RACCORD FEMELLE-FEMELLE / TYPE TUYAU / 1NPT-Fx1NPT-F BR	AR	
10	507509	RACCORD FEMELLE-FEMELLE / TYPE TUYAU / 1NPT-Fx1NPT-F STL	AR	
10	0144066	RACCORD FEMELLE-FEMELLE / TYPE TUYAU / 1 1/4NPT-Fx1 1/4NPT-F CASTIRON	AR	
10	G5006626	RACCORD FEMELLE-FEMELLE / TYPE TUYAU / 2NPT-Fx2NPT-F SS	AR	
15	9437968	RACCORD FEMELLE-FEMELLE A PIVOT / TYPE TUYAU / 3/8NPT-Fx3/8NPT-F STL	AR	
20	5001660	RACCORD DE REDUCTION / TYPE TUYAU / 3/8NPT-Fx1/8NPT-F BR	AR	
20	0444112	RACCORD DE REDUCTION / TYPE TUYAU / 1/2NPT-Fx1/4NPT-F BR	AR	
20	0444114	RACCORD DE REDUCTION / TYPE TUYAU / 1/2NPT-Fx3/8NPT-F BR	AR	
20	T0091	RACCORD DE REDUCTION / TYPE TUYAU / 3/4NPT-Fx1/4NPT-F SS	AR	
20	T0092	RACCORD DE REDUCTION / TYPE TUYAU / 3/4NPT-Fx1/4NPT-F SS	AR	
20	N45037	RACCORD DE REDUCTION / TYPE TUYAU / 3/4NPT-Fx1/2NPT-F BR	AR	
25	501307	ADAPTATEUR / TYPE TUYAU / 1/8NPT-Fx1/8NPT-M BR	AR	
25	N30875	ADAPTATEUR / TYPE TUYAU / 1/8NPT-Fx1/8NPT-M BR	AR	
25	0444013	ADAPTATEUR / TYPE TUYAU / 1/8NPT-Mx1/4NPT-F STL	AR	
25	501075	ADAPTATEUR / TYPE TUYAU / 1/8NPT-FxM10-1 M STL	AR	
25	N76893	ADAPTATEUR / TYPE TUYAU / 1/8NPT-FxM14-1.5 M STL	AR	
25	501820	ADAPTATEUR / TYPE TUYAU / 1/4NPT-Fx1/8NPT-M STL	AR	
25	501310	ADAPTATEUR / TYPE TUYAU / 1/4NPT-Fx1/8NPT-M BR	AR	
25	0444012	ADAPTATEUR / TYPE TUYAU / 1/4NPT-Fx1/8NPT-M BR	AR	
25	501308	ADAPTATEUR / TYPE TUYAU / 1/4NPT-Fx1/4NPT-M BR	AR	
25	0444000	ADAPTATEUR / TYPE TUYAU / 1/4NPT-Fx1/4NPT-M BR	AR	
25	N31302	ADAPTATEUR / TYPE TUYAU / 1/4NPT-Fx1/4NPT-M BR	AR	
25	N38665	ADAPTATEUR / TYPE TUYAU / 1/4NPT-FxM12-1.5 M BR	AR	
25	501311	ADAPTATEUR / TYPE TUYAU / 3/8NPT-Fx1/4NPT-M BR	AR	
25	0444014	ADAPTATEUR / TYPE TUYAU / 3/8NPT-Fx1/4NPT-M BR	AR	
25	N18454	ADAPTATEUR / TYPE TUYAU / 3/8NPT-Fx1/4NPT-M STL	AR	
25	501309	ADAPTATEUR / TYPE TUYAU / 3/8NPT-Fx3/8NPT-M BR	AR	
25	0444002	ADAPTATEUR / TYPE TUYAU / 3/8NPT-Fx3/8NPT-M BR	AR	
25	N99214	ADAPTATEUR / TYPE TUYAU / 3/8NPT-Fx3/8NPT-M BR	AR	
25	501810	ADAPTATEUR / TYPE TUYAU / 3/8NPT-Mx1/2NPT-F STL	AR	
25	N39181	ADAPTATEUR / TYPE TUYAU / 1/2NPT-Fx1/4NPT-M BR	AR	
25	G1072815	ADAPTATEUR / TYPE TUYAU / 1/2NPT-Fx1/4NPT-M SS	AR	
25	N18453	ADAPTATEUR / TYPE TUYAU / 1/2NPT-Fx3/8NPT-M STL	AR	
25	5011119	ADAPTATEUR / TYPE TUYAU / 1/2NPT-Fx1/2NPT-M BR	AR	
25	0444004	ADAPTATEUR / TYPE TUYAU / 1/2NPT-Fx1/2NPT-M BR	AR	

Date:07-2024

PAGE:FM-00FM-00

RACCORD TUYAU "NPT" - DIVERS

Article#	Pièces	Description	QTÉ	Notes
25	N17844	ADAPTATEUR / TYPE TUYAU / 1/2NPT-Fx1/2NPT-M BR	AR	
25	N19712	ADAPTATEUR / TYPE TUYAU / 1/2NPT-Fx1/2NPT-M BR	AR	
25	N12835	ADAPTATEUR / TYPE TUYAU / 1/2NPT-Mx3/4NPT-F STL	AR	
25	N19045	ADAPTATEUR / TYPE TUYAU / 1/2NPT-Mx3/4NPT-F STL	AR	
25	T0085	ADAPTATEUR / TYPE TUYAU / 3/4NPT-Fx1/4NPT-M SS	AR	
25	T0086	ADAPTATEUR / TYPE TUYAU / 3/4NPT-Fx1/4NPT-M SS	AR	
25	N18452	ADAPTATEUR / TYPE TUYAU / 3/4NPT-Fx1/2NPT-M STL	AR	
25	N37431	ADAPTATEUR / TYPE TUYAU / 3/4NPT-Fx3/4NPT-M BR	AR	
25	501564	ADAPTATEUR / TYPE TUYAU / 3/4NPT-Fx1NPT-M BR	AR	
25	501922	ADAPTATEUR / TYPE TUYAU / 3/4NPT-Fx1 1/4NPT-M BR	AR	
30	N18977	ADAPTATEUR A PIVOT / TYPE TUYAU / 3/8NPT-Mx3/8NPT-F STL	AR	
30	N72121	ADAPTATEUR A PIVOT / TYPE TUYAU / 3/8NPT-Mx3/8NPT-F STL	AR	
30	N18978	ADAPTATEUR A PIVOT / TYPE TUYAU / 3/4NPT-Mx3/4NPT-F STL	AR	
35	501312	REDUCTION MALE-FEMELLE / TYPE TUYAU / 1/4NTP-Mx1/8NPT-F BR	AR	
35	0112877	REDUCTION MALE-FEMELLE / TYPE TUYAU / 1/4NTP-Mx1/8NPT-F BR	AR	
35	0444024	REDUCTION MALE-FEMELLE / TYPE TUYAU / 1/4NTP-Mx1/8NPT-F BR	AR	
35	N64095	REDUCTION MALE-FEMELLE / TYPE TUYAU / 1/4NTP-Mx1/8NPT-F STL	AR	
35	501313	REDUCTION MALE-FEMELLE / TYPE TUYAU / 3/8NTP-Mx1/8NPT-F BR	AR	
35	G1002143	REDUCTION MALE-FEMELLE / TYPE TUYAU / 3/8NTP-Mx1/8NPT-F NP	AR	
35	507516	REDUCTION MALE-FEMELLE / TYPE TUYAU / 3/8NTP-Mx1/4NPT-F BR	AR	
35	501314	REDUCTION MALE-FEMELLE / TYPE TUYAU / 3/8NTP-Mx1/4NPT-F BR	AR	
35	0444028	REDUCTION MALE-FEMELLE / TYPE TUYAU / 3/8NTP-Mx1/4NPT-F BR	AR	
35	501458	REDUCTION MALE-FEMELLE / TYPE TUYAU / 3/8NTP-Mx1/4NPT-F STL	AR	
35	N18468	REDUCTION MALE-FEMELLE / TYPE TUYAU / 3/8NTP-Mx1/4NPT-M STL	AR	
35	501315	REDUCTION MALE-FEMELLE / TYPE TUYAU / 1/2NPT-Mx1/8NPT-F BR	AR	
35	0444030	REDUCTION MALE-FEMELLE / TYPE TUYAU / 1/2NPT-Mx1/8NPT-F BR	AR	
35	G1003887	REDUCTION MALE-FEMELLE / TYPE TUYAU / 1/2NPT-Mx1/8NPT-F NP	AR	
35	G1000678	REDUCTION MALE-FEMELLE / TYPE TUYAU / 1/2NPT-Mx1/4NPT-F STL	AR	
35	G1072799	REDUCTION MALE-FEMELLE / TYPE TUYAU / 1/2NPT-Mx1/4NPT-F SS	AR	
35	501316	REDUCTION MALE-FEMELLE / TYPE TUYAU / 1/2NPT-Mx1/4NPT-F BR	AR	
35	0144051	REDUCTION MALE-FEMELLE / TYPE TUYAU / 1/2NPT-Mx1/4NPT-F BR	AR	
35	0444032	REDUCTION MALE-FEMELLE / TYPE TUYAU / 1/2NPT-Mx1/4NPT-F BR	AR	
35	N66378	REDUCTION MALE-FEMELLE / TYPE TUYAU / 1/2NPT-Mx1/4NPT-F BR	1	
35	501772	REDUCTION MALE-FEMELLE / TYPE TUYAU / 1/2NPT-Mx3/8NPT-F STL	AR	
35	6985346	REDUCTION MALE-FEMELLE / TYPE TUYAU / 1/2NPT-Mx3/8NPT-F STL	AR	
35	0120322	REDUCTION MALE-FEMELLE / TYPE TUYAU / 1/2NPT-Mx3/8NPT-F BR	AR	
35	501534	REDUCTION MALE-FEMELLE / TYPE TUYAU / 1/2NPT-Mx3/8NPT-F BR	AR	
35	0444034	REDUCTION MALE-FEMELLE / TYPE TUYAU / 1/2NPT-Mx3/8NPT-F BR	AR	
36	N13691	REDUCTION MALE-FEMELLE / TYPE TUYAU / 3/4NTP-Mx1/8NPT-F BR	AR	
36	501755	REDUCTION MALE-FEMELLE / TYPE TUYAU / 3/4NTP-Mx1/4NPT-F BR	AR	
36	0115240	REDUCTION MALE-FEMELLE / TYPE TUYAU / 3/4NTP-Mx1/4NPT-F BR	AR	
36	0274954	REDUCTION MALE-FEMELLE / TYPE TUYAU / 3/4NTP-Mx1/4NPT-F BR	AR	

Date:07-2024

PAGE:FM-00FM-00

RACCORD TUYAU "NPT" - DIVERS

Article#	Pièces	Description	QTÉ	Notes
36	T0087	REDUCTION MALE-FEMELLE / TYPE TUYAU / 3/4NPT-Mx1/4NPT-F SS	AR	
36	T0088	REDUCTION MALE-FEMELLE / TYPE TUYAU / 3/4NPT-Mx1/4NPT-F SS	AR	
36	N19446	REDUCTION MALE-FEMELLE / TYPE TUYAU / 3/4NPT-Mx1/4NPT-F STL	AR	
36	501505	REDUCTION MALE-FEMELLE / TYPE TUYAU / 3/4NPT-Mx3/8NPT-F BR	AR	
36	507552	REDUCTION MALE-FEMELLE / TYPE TUYAU / 3/4NPT-Mx3/8NPT-F BR	AR	
36	0115224	REDUCTION MALE-FEMELLE / TYPE TUYAU / 3/4NPT-Mx3/8NPT-F BR	AR	
36	0455891	REDUCTION MALE-FEMELLE / TYPE TUYAU / 3/4NPT-Mx3/8NPT-F BR	AR	
36	G5006114	REDUCTION MALE-FEMELLE / TYPE TUYAU / 3/4NPT-Mx3/8NPT-F BR	AR	
36	0144041	REDUCTION MALE-FEMELLE / TYPE TUYAU / 3/4NPT-Mx3/8NPT-F STL	AR	
36	501774	REDUCTION MALE-FEMELLE / TYPE TUYAU / 3/4NPT-Mx1/2NPT-F STL	AR	
36	G5003957	REDUCTION MALE-FEMELLE / TYPE TUYAU / 3/4NPT-Mx1/2NPT-F STL	AR	
36	N41547	REDUCTION MALE-FEMELLE / TYPE TUYAU / 3/4NPT-Mx3/8NPT-F SS	AR	
36	501462	REDUCTION MALE-FEMELLE / TYPE TUYAU / 3/4NPT-Mx1/2NPT-F BR	AR	
36	0128140	REDUCTION MALE-FEMELLE / TYPE TUYAU / 3/4NPT-Mx1/2NPT-F BR	AR	
36	0455946	REDUCTION MALE-FEMELLE / TYPE TUYAU / 3/4NPT-Mx1/2NPT-F BR	AR	
36	0144034	REDUCTION MALE-FEMELLE / TYPE TUYAU / 3/4NPT-Mx1/2NPT-F STL	AR	
36	G5007834	REDUCTION MALE-FEMELLE / TYPE TUYAU / 1NPT-Mx3/8NPT-F BR	AR	
36	G1002126	REDUCTION MALE-FEMELLE / TYPE TUYAU / 1NPT-Mx1/2NPT-F NP	AR	
36	501605	REDUCTION MALE-FEMELLE / TYPE TUYAU / 1NPT-Mx1/2NPT-F STL	AR	
36	0274955	REDUCTION MALE-FEMELLE / TYPE TUYAU / 1NPT-Mx1/2NPT-F STL	AR	
36	0274956	REDUCTION MALE-FEMELLE / TYPE TUYAU / 1NPT-Mx3/4NPT-F BR	AR	
36	N13625	REDUCTION MALE-FEMELLE / TYPE TUYAU / 1NPT-Mx3/4NPT-F BR	AR	
36	501464	REDUCTION MALE-FEMELLE / TYPE TUYAU / 1NPT-Mx3/4NPT-F STL	AR	
36	0144064	REDUCTION MALE-FEMELLE / TYPE TUYAU / 1 1/4NPT-Mx3/4NPT-F STL	AR	
36	6985174	REDUCTION MALE-FEMELLE / TYPE TUYAU / 1 1/4NPT-Mx3/4NPT-F STL	AR	
36	501743	REDUCTION MALE-FEMELLE / TYPE TUYAU / 1 1/4NPT-Mx1NPT-F STL	AR	
36	501753	REDUCTION MALE-FEMELLE / TYPE TUYAU / 1 1/2NPT-Mx1NPT-F STL	AR	
36	N37218	REDUCTION MALE-FEMELLE / TYPE TUYAU / 2NPT-Mx1/2NPT-F SS	AR	
36	507502	REDUCTION MALE-FEMELLE / TYPE TUYAU / 2NPT-Mx1 1/4NPT-F BR	AR	
36	5011084	REDUCTION MALE-FEMELLE / TYPE TUYAU / 2NPT-Mx1NPT-F BR	AR	
40	501320	RACCORD HEX / TYPE TUYAU / 1/8NPT-Mx1/8NPT-Mx31/32 BR	AR	
40	0443976	RACCORD HEX / TYPE TUYAU / 1/8NPT-Mx1/8NPT-Mx31/32 BR	AR	
40	0444285	RACCORD HEX / TYPE TUYAU / 1/8NPT-Mx1/8NPT-Mx1 1/16 STL	AR	
40	501321	RACCORD HEX / TYPE TUYAU / 1/4NPT-Mx1/4NPT-Mx1 3/8 BR	AR	
40	0443978	RACCORD HEX / TYPE TUYAU / 1/4NPT-Mx1/4NPT-Mx1 3/8 BR	AR	
40	T0718	RACCORD HEX / TYPE TUYAU / 1/4NPT-Mx1/4NPT-Mx1.40 SS	AR	
40	T0719	RACCORD HEX / TYPE TUYAU / 1/4NPT-Mx1/4NPT-Mx1.40 SS	AR	
40	0443979	RACCORD HEX / TYPE TUYAU / 1/4NPT-Mx1/4NPT-Mx1.45 ZP	AR	
40	G1077783	RACCORD HEX / TYPE TUYAU / 1/4NPT-Mx1/4NPT-Mx2 1/2SS	AR	
40	501322	RACCORD HEX / TYPE TUYAU / 3/8NPT-Mx3/8NPT-Mx1 13/32 BR	AR	
40	G5006884	RACCORD HEX / TYPE TUYAU / 3/8NPT-Mx3/8NPT-Mx1 13/32 BR	AR	
40	N72906	RACCORD HEX / TYPE TUYAU / 3/8NPT-Mx3/8NPT-Mx1.45 SS	AR	

Date:07-2024

PAGE:FM-00FM-00

RACCORD TUYAU "NPT" - DIVERS

Article#	Pièces	Description	QTÉ	Notes
40	5011067	RACCORD HEX / TYPE TUYAU / 1/2NPT-Mx1/2NPT-Mx1 13/16 BR	AR	
40	0443982	RACCORD HEX / TYPE TUYAU / 1/2NPT-Mx1/2NPT-Mx1 13/16 BR	AR	
40	T0075	RACCORD HEX / TYPE TUYAU / 1/2NPT-Mx1/2NPT-Mx1.84 SS	AR	
40	T0076	RACCORD HEX / TYPE TUYAU / 1/2NPT-Mx1/2NPT-Mx1.84 SS	AR	
40	507581	RACCORD HEX / TYPE TUYAU / 3/4NPT-Mx3/4NPT-Mx1 9/16 BR	AR	
40	N13628	RACCORD HEX / TYPE TUYAU / 3/4NPT-Mx3/4NPT-Mx1.96 BR	AR	
45	501650	RACCORD REDUIT HEX / TYPE TUYAU / 1/4NPT-Mx1/8NPT-Mx1 3/16 BR	AR	
45	0443986	RACCORD REDUIT HEX / TYPE TUYAU / 1/4NPT-Mx1/8NPT-Mx1 3/16 BR	AR	
45	501154	RACCORD REDUIT HEX / TYPE TUYAU / 1/4NPT-Mx1/8NPT-Mx1.25 STL	AR	
45	0443987	RACCORD REDUIT HEX / TYPE TUYAU / 1/4NPT-Mx1/8NPT-Mx1.26 STL	AR	
45	501749	RACCORD REDUIT HEX / TYPE TUYAU / 3/8NPT-Mx1/4NPT-Mx1 13/32 BR	AR	
45	0443990	RACCORD REDUIT HEX / TYPE TUYAU / 3/8NPT-Mx1/4NPT-Mx1 13/32 BR	AR	
45	0443991	RACCORD REDUIT HEX / TYPE TUYAU / 3/8NPT-Mx1/4NPT-Mx1.45 STL	AR	
45	N18699	RACCORD REDUIT HEX / TYPE TUYAU / 3/8NPT-Mx1/4NPT-Mx1.45 STL	AR	
45	G1074557-027	RACCORD REDUIT HEX / TYPE TUYAU / 1/2NPT-Mx1/4NPT-Mx1.65 SS	AR	
45	N26004	RACCORD REDUIT HEX / TYPE TUYAU / 1/2NPT-Mx1/4NPT-Mx1.70 STL	AR	
45	N60469	RACCORD REDUIT HEX / TYPE TUYAU / 1/2NPT-Mx1/4NPT-Mx1.62 NI	AR	
45	5011151	RACCORD REDUIT HEX / TYPE TUYAU / 1/2NPT-Mx3/8NPT-Mx1 5/8 BR	AR	
45	N72729	RACCORD REDUIT HEX / TYPE TUYAU / 1/2NPT-Mx3/8NPT-Mx1.70 SS	1	
45	0443992	RACCORD REDUIT HEX / TYPE TUYAU / 1/2NPT-Mx3/8NPT-Mx1 5/8 BR	AR	
45	T0081	RACCORD REDUIT HEX / TYPE TUYAU / 3/4NPT-Mx1/4NPT-Mx1.65 SS	AR	
45	T0083	RACCORD REDUIT HEX / TYPE TUYAU / 3/4NPT-Mx1/4NPT-Mx1.65 SS	AR	
45	N37905	RACCORD REDUIT HEX / TYPE TUYAU / 3/4NPT-Mx1/2NPT-Mx1.80 BR	AR	
45	T0082	RACCORD REDUIT HEX / TYPE TUYAU / 3/4NPT-Mx1/2NPT-Mx1.84 SS	AR	
45	T0084	RACCORD REDUIT HEX / TYPE TUYAU / 3/4NPT-Mx1/2NPT-Mx1.84 SS	AR	
45	2003401	RACCORD REDUIT HEX / TYPE TUYAU / 3/4NPT-Mx1/2NPT-Mx1.96 STL	AR	
45	5011345	RACCORD REDUIT HEX / TYPE TUYAU / 3/4NPT-Mx1/2NPT-Mx1.96 BR	AR	
45	0144617	RACCORD REDUIT HEX / TYPE TUYAU / 1 5/8NPT-Mx1 1/4 BR	AR	
50	501323	RACCORD / TYPE TUYAU / 1/8NPT-Mx1/8NPT-Mx3/4 BR	AR	
50	N77149	RACCORD / TYPE TUYAU / 1/8NPT-Mx1/8NPT-Mx3/4 BR	AR	
50	0142868	RACCORD / TYPE TUYAU / 1/8NPT-Mx1/8NPT-Mx3/4 BR	AR	
50	0105404	RACCORD / TYPE TUYAU / 1/8NPT-Mx1/8NPT-Mx3/4 STL	AR	
50	0137536	RACCORD / TYPE TUYAU / 1/8NPT-Mx1/8NPT-Mx1 BR	AR	
50	0144585	RACCORD / TYPE TUYAU / 1/8NPT-Mx1/8NPT-Mx1 3/8 BR	AR	
50	0105406	RACCORD / TYPE TUYAU / 1/8NPT-Mx1/8NPT-Mx1 1/2 STL	AR	
50	501326	RACCORD / TYPE TUYAU / 1/8NPT-Mx1/8NPT-Mx2 BR	AR	
50	N41306	RACCORD / TYPE TUYAU / 1/8NPT-Mx1/8NPT-Mx2 1/2 BR	AR	
50	N15139	RACCORD / TYPE TUYAU / 1/8NPT-Mx1/8NPT-Mx3 1/2 BR	AR	
50	N19542	RACCORD / TYPE TUYAU / 1/8NPT-Mx1/4NPT-Mx1 1/4 STL	AR	
50	501324	RACCORD / TYPE TUYAU / 1/4NPT-Mx1/4NPT-Mx7/8 BR	AR	
50	0120286	RACCORD / TYPE TUYAU / 1/4NPT-Mx1/4NPT-Mx7/8 BR	AR	
50	0120497	RACCORD / TYPE TUYAU / 1/4NPT-Mx1/4NPT-Mx1 BR	AR	

Date:07-2024

PAGE:FM-00FM-00

RACCORD TUYAU "NPT" - DIVERS

Article#	Pièces	Description	QTÉ	Notes
50	0144595	RACCORD / TYPE TUYAU / 1/4NPT-Mx1/4NPT-Mx1 1/2 BR	AR	
50	501327	RACCORD / TYPE TUYAU / 1/4NPT-Mx1/4NPT-Mx2 BR	AR	
50	0144597	RACCORD / TYPE TUYAU / 1/4NPT-Mx1/4NPT-Mx2 BR	AR	
50	0144598	RACCORD / TYPE TUYAU / 1/4NPT-Mx1/4NPT-Mx2 1/2 BR	AR	
50	0144599	RACCORD / TYPE TUYAU / 1/4NPT-Mx1/4NPT-Mx3 BR	AR	
50	N59680	RACCORD / TYPE TUYAU / 1/4NPT-Mx1/4NPT-Mx3 BR	AR	
50	N13683	RACCORD / TYPE TUYAU / 1/4NPT-Mx1/4NPT-Mx3 BR	AR	
50	0144600	RACCORD / TYPE TUYAU / 1/4NPT-Mx1/4NPT-Mx3 1/2 BR	AR	
50	501860	RACCORD / TYPE TUYAU / 1/4NPT-Mx1/4NPT-Mx4 STL	AR	
50	0190729	RACCORD / TYPE TUYAU / 1/4NPT-Mx1/4NPT-Mx5 BR	AR	
50	0452901	RACCORD / TYPE TUYAU / 1/4NPT-Mx1/4NPT-Mx8.00 BR	AR	
50	501325	RACCORD / TYPE TUYAU / 3/8NPT-Mx3/8NPT-Mx1 BR	AR	
50	0443980	RACCORD / TYPE TUYAU / 3/8NPT-Mx3/8NPT-Mx1 BR	AR	
50	N22071	RACCORD / TYPE TUYAU / 3/8NPT-Mx3/8NPT-Mx1.45 STL	AR	
50	N44196	RACCORD / TYPE TUYAU / 3/8NPT-Mx3/8NPT-Mx1.45 STL	AR	
50	501509	RACCORD / TYPE TUYAU / 3/8NPT-Mx3/8NPT-Mx2 BR	AR	
50	0144608	RACCORD / TYPE TUYAU / 3/8NPT-Mx3/8NPT-Mx2 BR	AR	
50	N30941	RACCORD / TYPE TUYAU / 3/8NPT-Mx3/8NPT-Mx2 STL	AR	
50	0120146	RACCORD / TYPE TUYAU / 3/8NPT-Mx3/8NPT-Mx2 1/2 BR	AR	
50	501814	RACCORD / TYPE TUYAU / 3/8NPT-Mx3/8NPT-Mx3 BR	AR	
51	501424	RACCORD / TYPE TUYAU / 1/2NPT-Mx1/2NPT-Mx1 1/8 BR	AR	
51	0192074	RACCORD / TYPE TUYAU / 1/2NPT-Mx1/2NPT-Mx1 1/2 BR	AR	
51	T0077	RACCORD / TYPE TUYAU / 1/2NPT-Mx1/2NPT-Mx1 1/2 SS	AR	
51	T0079	RACCORD / TYPE TUYAU / 1/2NPT-Mx1/2NPT-Mx1 1/2 SS	AR	
51	501838	RACCORD / TYPE TUYAU / 1/2NPT-Mx1/2NPT-Mx2 BR	AR	
51	501426	RACCORD / TYPE TUYAU / 1/2NPT-Mx1/2NPT-Mx2 1/2 STL	AR	
51	N44380	RACCORD / TYPE TUYAU / 1/2NPT-Mx1/2NPT-Mx3 BR	AR	
51	0188132	RACCORD / TYPE TUYAU / 1/2NPT-Mx1/2NPT-Mx3 1/2 BR	AR	
51	501429	RACCORD / TYPE TUYAU / 1/2NPT-Mx1/2NPT-Mx4 STL	AR	
51	N67142	RACCORD / TYPE TUYAU / 1/2NPT-Mx1/2NPT-Mx4 SS	AR	
51	N67181	RACCORD / TYPE TUYAU / 1/2NPT-Mx1/2NPT-Mx4 1/2 SS	AR	
51	5011008	RACCORD / TYPE TUYAU / 1/2NPT-Mx1/2NPT-Mx5 1/2 STL	AR	
51	501436	RACCORD / TYPE TUYAU / 3/4NPT-Mx3/4NPT STL	AR	
51	0219902	RACCORD / TYPE TUYAU / 3/4NPT-Mx3/4NPT-Mx1 5/16 BR	AR	
51	0144614	RACCORD / TYPE TUYAU / 3/4NPT-Mx3/4NPT-Mx1 3/8 BR	AR	
51	501435	RACCORD / TYPE TUYAU / 3/4NPT-Mx3/4NPT-Mx1 3/8 STL	AR	
51	0144613	RACCORD / TYPE TUYAU / 3/4NPT-Mx3/4NPT-Mx1 3/8 STL	AR	
51	501705	RACCORD / TYPE TUYAU / 3/4NPT-Mx3/4NPT-Mx1 1/2 BR	AR	
51	T0078	RACCORD / TYPE TUYAU / 3/4NPT-Mx3/4NPT-Mx1 1/2 SS	AR	
51	T0080	RACCORD / TYPE TUYAU / 3/4NPT-Mx3/4NPT-Mx1 1/2 SS	AR	
51	15605222	RACCORD / TYPE TUYAU / 3/4NPT-Mx3/4NPT-Mx2.15 SS	AR	
51	501438	RACCORD / TYPE TUYAU / 3/4NPT-Mx3/4NPT-Mx2 1/2 STL	AR	

Date:07-2024

PAGE:FM-00FM-00

RACCORD TUYAU "NPT" - DIVERS

Article#	Pièces	Description	QTÉ	Notes
51	N45495	RACCORD / TYPE TUYAU / 3/4NPT-Mx3/4NPT-Mx3 BR	AR	
51	N45039	RACCORD / TYPE TUYAU / 3/4NPT-Mx3/4NPT-Mx4 SS	AR	
51	N45038	RACCORD / TYPE TUYAU / 3/4NPT-Mx3/4NPT-Mx5 SS	AR	
51	501443	RACCORD / TYPE TUYAU / 3/4NPT-Mx3/4NPT-Mx6 STL	AR	
51	N74267	RACCORD / TYPE TUYAU / 3/4NPT-Mx3/4NPT-Mx6 SS	AR	
51	501510	RACCORD / TYPE TUYAU / 1NPT-Mx1NPT-Mx1 1/2 BR	AR	
51	501825	RACCORD / TYPE TUYAU / 1NPT-Mx1NPT-Mx3 BR	AR	
51	501513	RACCORD / TYPE TUYAU / 1NPT-Mx1NPT-Mx4 BR	AR	
51	6985173	RACCORD / TYPE TUYAU / 1 1/4NPT-Mx1 1/4NPT-Mx2.48 STL	AR	
51	N90812	RACCORD / TYPE TUYAU / 1 1/4NPT-Mx1 1/4NPT-Mx1 5/8 BR	AR	
51	501924	RACCORD / TYPE TUYAU / 2NPT-Mx2NPT-Mx9 STL	AR	
51	501447	RACCORD / TYPE TUYAU / 3NPT-Mx3NPT-Mx6 STL	AR	
51	501918	RACCORD / TYPE TUYAU / 3NPT-Mx3NPT-Mx7 STL	AR	
51	5011125	RACCORD / TYPE TUYAU / 3NPT-Mx3NPT-Mx8 STL	AR	
52	N45592	RACCORD FILTE A UN BOUT / TYPE TUYAU / 1/8NPT-Mx1/8NPT-Mx3.00 SS	AR	
55	N41307	COUDE MALE 90° / TYPE TUYAU / 1/8NPT-Mx1/8NPT-M BR	AR	
55	642170	COUDE MALE 90° / TYPE TUYAU / 1/4NPT-Mx1/8NPT-M BR	AR	
55	N12947	COUDE MALE 90° / TYPE TUYAU / 1/4NPT-Mx1/4NPT-M BR	AR	
55	G1005758	COUDE MALE 90° / TYPE TUYAU / 1/4NPT-Mx1/4NPT-M STL	AR	
55	641999	COUDE MALE 90° / TYPE TUYAU / 3/8NPT-Mx3/8NPT-M BR	AR	
55	N37424	COUDE MALE 90° / TYPE TUYAU / 3/8NPT-Mx3/8NPT-M BR	AR	
55	N17894	COUDE MALE 90° / TYPE TUYAU / 3/8NPT-Mx3/8NPT-M STL	AR	
55	N38131	COUDE MALE 90° / TYPE TUYAU / 1/2NPT-Mx3/8NPT-M STL	AR	
55	501713	COUDE MALE 90° / TYPE TUYAU / 1/2NPT-Mx1/2NPT-M BR	AR	
55	N39187	COUDE MALE 90° / TYPE TUYAU / 1/2NPT-Mx1/2NPT-M BR	AR	
55	5011344	COUDE MALE 90° / TYPE TUYAU / 1/2NPT-Mx1/2NPT-M BR	1	
55	501908	COUDE MALE 90° / TYPE TUYAU / 1/2NPT-Mx1/2NPT-M STL	AR	
55	19501434	COUDE MALE 90° / TYPE TUYAU / 1/2NPT-Mx1/2NPT-M STL	AR	
55	N13627	COUDE MALE 90° / TYPE TUYAU / 3/4NPT-Mx1/2NPT-M BR	AR	
55	N13689	COUDE MALE 90° / TYPE TUYAU / 3/4NPT-Mx1/2NPT-F BR	AR	
55	6985175	COUDE MALE 90° / TYPE TUYAU / 3/4NPT-Mx1/2NPT-M STL	AR	
55	N13626	COUDE MALE 90° / TYPE TUYAU / 3/4NPT-Mx1/2NPT-M STL	AR	
55	N43089	COUDE MALE 90° / TYPE TUYAU / 3/4NPT-Mx1/2NPT-M STL	AR	
55	0454110	COUDE MALE 90° / TYPE TUYAU / 3/4NPT-Mx1/2NPT-F STL	AR	
55	N45545	COUDE MALE 90° / TYPE TUYAU / 3/4NPT-Mx3/4NPT-M BR	AR	
55	0111001	COUDE MALE 90° / TYPE TUYAU / 1 1/4NPT-Mx1 1/4NPT-F CASTIRON	AR	
60	0119455	COUDE FEMELLE 90° / TYPE TUYAU / 1/8NPT-Fx1/8NPT-F BR	AR	
60	N37806	COUDE FEMELLE 90° / TYPE TUYAU / 1/8NPT-Fx1/8NPT-F BR	AR	
60	501334	COUDE FEMELLE 90° / TYPE TUYAU / 1/8NPT-Fx1/8NPT-F CASTIRON	AR	
60	0105412	COUDE FEMELLE 90° / TYPE TUYAU / 1/8NPT-Fx1/8NPT-F CASTIRON	AR	
60	0444068	COUDE FEMELLE 90° / TYPE TUYAU / 1/4NPT-Fx1/4NPT-F BR	AR	
60	0144146	COUDE FEMELLE 90° / TYPE TUYAU / 1/4NPT-Fx1/4NPT-F BR	AR	

Date:07-2024

PAGE:FM-00FM-00

RACCORD TUYAU "NPT" - DIVERS

Article#	Pièces	Description	QTÉ	Notes
60	501335	COUDE FEMELLE 90° / TYPE TUYAU / 1/4NPT-Fx1/4NPT-F BR	AR	
60	0144127	COUDE FEMELLE 90° / TYPE TUYAU / 1/4NPT-Fx1/4NPT-F CASTIRON	AR	
60	T0093	COUDE FEMELLE 90° / TYPE TUYAU / 1/4NPT-Fx1/4NPT-F SS	AR	
60	T0094	COUDE FEMELLE 90° / TYPE TUYAU / 1/4NPT-Fx1/4NPT-F SS	AR	
60	G5011675	COUDE FEMELLE 90° / TYPE TUYAU / 1/4NPT-Fx3/8NPT-F BR	AR	
60	509863	COUDE FEMELLE 90° / TYPE TUYAU / 3/8NPT-Fx3/8NPT-F BR	AR	
60	0444070	COUDE FEMELLE 90° / TYPE TUYAU / 3/8NPT-Fx3/8NPT-F BR	AR	
60	N18455	COUDE FEMELLE 90° / TYPE TUYAU / 3/8NPT-Fx3/8NPT-F STL	AR	
60	501408	COUDE FEMELLE 90° / TYPE TUYAU / 1/2NPT-Fx1/2NPT-F CASTIRON	AR	
60	N45040	COUDE FEMELLE 90° / TYPE TUYAU / 1/2NPT-Fx1/2NPT-F SS	AR	
60	0444074	COUDE FEMELLE 90° / TYPE TUYAU / 3/4NPT-Fx3/4NPT-F BR	AR	
60	N16136	COUDE FEMELLE 90° / TYPE TUYAU / 3/4NPT-Fx3/4NPT-F STL	AR	
60	501413	COUDE FEMELLE 90° / TYPE TUYAU / 3/4NPT-Fx3/4NPT-F CASTIRON	AR	
60	5011124	COUDE FEMELLE 90° / TYPE TUYAU / 1NPT-Fx1NPT-F STL	AR	
65	N30819	COUDE FEMELLE 90° A PIVOT / TYPE TUYAU / 1/8NPT-Fx1/4NPT-F STL	AR	
65	N27283	COUDE FEMELLE 90° A PIVOT / TYPE TUYAU / 1/2NPT-Fx1/2NPT-F STL	AR	
70	G5009568	COUDE MALE-FEMELLE 90° / TYPE TUYAU / 1/16NPT-Mx1/8NPT-F STL	AR	
70	501331	COUDE MALE-FEMELLE 90° / TYPE TUYAU / 1/8NPT-Mx1/8NPT-F BR	AR	
70	0444038	COUDE MALE-FEMELLE 90° / TYPE TUYAU / 1/8NPT-Mx1/8NPT-F BR	AR	
70	0444476	COUDE MALE-FEMELLE 90° / TYPE TUYAU / 1/8NPT-Mx1/8NPT-F BR	AR	
70	N81466	COUDE MALE-FEMELLE 90° / TYPE TUYAU / 1/8NPT-Mx1/8NPT-F BR	1	
70	0444161	COUDE MALE-FEMELLE 90° / TYPE TUYAU / 1/8NPT-Mx1/8NPT-F STL	AR	
70	N30818	COUDE MALE-FEMELLE 90° / TYPE TUYAU / 1/8NPT-Mx1/8NPT-F STL	AR	
70	N45591	COUDE MALE-FEMELLE 90° / TYPE TUYAU / 1/8NPT-Mx1/8NPT-F SS	AR	
70	0127960	COUDE MALE-FEMELLE 90° / TYPE TUYAU / 1/8NPT-Mx1/8NPT-F CASTIRON	AR	
70	501787	COUDE MALE-FEMELLE 90° / TYPE TUYAU / 1/8NPT-Mx1/4NPT-F BR	AR	
70	N30408	COUDE MALE-FEMELLE 90° / TYPE TUYAU / 1/8NPT-Mx1/4NPT-F BR	AR	
70	0178995	COUDE MALE-FEMELLE 90° / TYPE TUYAU / 1/8NPT-Mx1/4NPT-F BR	AR	
70	G5004729	COUDE MALE-FEMELLE 90° / TYPE TUYAU / 1/4NPT-Mx1/8NPT-F STL	AR	
70	N19447	COUDE MALE-FEMELLE 90° / TYPE TUYAU / 1/4NPT-Mx1/8NPT-F STL	AR	
70	N19445	COUDE MALE-FEMELLE 90° / TYPE TUYAU / 1/4NPT-Mx1/8NPT-F STL	AR	
70	501332	COUDE MALE-FEMELLE 90° / TYPE TUYAU / 1/4NPT-Mx1/4NPT-F BR	AR	
70	507568	COUDE MALE-FEMELLE 90° / TYPE TUYAU / 1/4NPT-Mx1/4NPT-F BR	AR	
70	0120499	COUDE MALE-FEMELLE 90° / TYPE TUYAU / 1/4NPT-Mx1/4NPT-F BR	AR	
70	0444040	COUDE MALE-FEMELLE 90° / TYPE TUYAU / 1/4NPT-Mx1/4NPT-F BR	AR	
70	0444046	COUDE MALE-FEMELLE 90° / TYPE TUYAU / 1/4NPT-Mx1/4NPT-F BR	AR	
70	N12357	COUDE MALE-FEMELLE 90° / TYPE TUYAU / 1/4NPT-Mx1/4NPT-F SS	AR	
70	N12075	COUDE MALE-FEMELLE 90° / TYPE TUYAU / 1/4NPT-Mx1/4NPT-F SS	AR	
70	N18456	COUDE MALE-FEMELLE 90° / TYPE TUYAU / 1/4NPT-Mx1/4NPT-F STL	AR	
70	N41539	COUDE MALE-FEMELLE 90° / TYPE TUYAU / 1/4NPT-Mx3/8NPT-F BR	AR	
70	G1018243-004	COUDE MALE-FEMELLE 90° / TYPE TUYAU / 1/4NPT-Mx3/8NPT-F STL	AR	
70	N38148	COUDE MALE-FEMELLE 90° / TYPE TUYAU / 3/8NPT-Mx1/4NPT-F BR	AR	

Date:07-2024

PAGE:FM-00FM-00

RACCORD TUYAU "NPT" - DIVERS

Article#	Pièces	Description	QTÉ	Notes
70	501333	COUDE MALE-FEMELLE 90° / TYPE TUYAU / 3/8NPT-Mx3/8NPT-F BR	AR	
70	501516	COUDE MALE-FEMELLE 90° / TYPE TUYAU / 3/8NPT-Mx3/8NPT-F BR	AR	
70	501948	COUDE MALE-FEMELLE 90° / TYPE TUYAU / 3/8NPT-Mx3/8NPT-F BR	AR	
70	0444042	COUDE MALE-FEMELLE 90° / TYPE TUYAU / 3/8NPT-Mx3/8NPT-F BR	AR	
70	G1004322	COUDE MALE-FEMELLE 90° / TYPE TUYAU / 3/8NPT-Mx3/8NPT-F SS	AR	
70	N99213	COUDE MALE-FEMELLE 90° / TYPE TUYAU / 3/8NPT-Mx3/8NPT-F SS	AR	
70	507557	COUDE MALE-FEMELLE 90° / TYPE TUYAU / 1/2NPT-Mx1/2NPT-F BR	AR	
70	501406	COUDE MALE-FEMELLE 90° / TYPE TUYAU / 1/2NPT-Mx1/2NPT-F BR	AR	
70	0127849	COUDE MALE-FEMELLE 90° / TYPE TUYAU / 1/2NPT-Mx1/2NPT-F BR	AR	
70	0444044	COUDE MALE-FEMELLE 90° / TYPE TUYAU / 1/2NPT-Mx1/2NPT-F BR	AR	
70	501405	COUDE MALE-FEMELLE 90° / TYPE TUYAU / 1/2NPT-Mx1/2NPT-F STL	AR	
70	5011339	COUDE MALE-FEMELLE 90° / TYPE TUYAU / 1/2NPT-Mx1/2NPT-F STL	AR	
70	5011170	COUDE MALE-FEMELLE 90° / TYPE TUYAU / 1/2NPT-Mx1/2NPT-F GAL	AR	
70	507339	COUDE MALE-FEMELLE 90° / TYPE TUYAU / 3/4NPT-Mx3/4NPT-F BR	AR	
70	5011246	COUDE MALE-FEMELLE 90° / TYPE TUYAU / 3/4NPT-Mx3/4NPT-F BR	AR	
70	501518	COUDE MALE-FEMELLE 90° / TYPE TUYAU / 3/4NPT-Mx3/4NPT-F BR	AR	
70	5011273	COUDE MALE-FEMELLE 90° / TYPE TUYAU / 3/4NPT-Mx3/4NPT-F GAL	AR	
70	501412	COUDE MALE-FEMELLE 90° / TYPE TUYAU / 3/4NPT-Mx1/2NPT-F STL	AR	
70	N95011-1	COUDE MALE-FEMELLE 90° / TYPE TUYAU / 3/4NPT-Mx1/2NPT-F STL	AR	
70	N49104	COUDE MALE-FEMELLE 90° / TYPE TUYAU / 3/4NPT-Mx1/2NPT-F STL	AR	
70	N26001	COUDE MALE-FEMELLE 90° / TYPE TUYAU / 3/4NPT-Mx1/2NPT-F STL	AR	
70	N76326	COUDE MALE-FEMELLE 90° / TYPE TUYAU / 3/4NPT-Mx3/4NPT-F	AR	
70	G1018243-012	COUDE MALE-FEMELLE 90° / TYPE TUYAU / 3/4NPT-Mx3/4NPT-F STL	AR	
70	0444488	COUDE MALE-FEMELLE 90° / TYPE TUYAU / 1NPT-Mx1NPT-F BR	AR	
70	N13624	COUDE MALE-FEMELLE 90° / TYPE TUYAU / 1NTP-Mx1NPT-F BR	AR	
70	0444048	COUDE MALE-FEMELLE 90° / TYPE TUYAU / 1NPT-Mx1NPT-F STL	AR	
70	N95011-2	COUDE MALE-FEMELLE 90° / TYPE TUYAU / 1NPT-Mx1NPT-F STL	AR	
70	5011352	COUDE MALE-FEMELLE 90° / TYPE TUYAU / 1NTP-Mx1NPT-F PVC	1	
70	0144115	COUDE MALE-FEMELLE 90° / TYPE TUYAU / 1 1/4NPT-Mx1 1/4NPT-F STL	AR	
70	6986228	COUDE MALE-FEMELLE 90° / TYPE TUYAU / 1 1/4NPT-Mx1 1/4NPT-F STL	AR	
70	0120401	COUDE MALE-FEMELLE 90° / TYPE TUYAU / 1 3/8NPT-Mx1 3/8NPT-F STL	AR	
70	9409931	COUDE MALE-FEMELLE 90° / TYPE TUYAU / 1 3/8NPT-Mx1 3/8NPT-F BR	AR	
75	6988560	COUDE MALE-FEMELLE 90° A PIVOT / TYPE TUYAU / 1/4NPT-Mx1/4NPT-F STL	AR	
75	6985172	COUDE MALE-FEMELLE 90° A PIVOT / TYPE TUYAU / 1 1/4NPT-Mx1 1/4NPT-F STL	AR	
80	N8800191	COUDE FEMELLE 45° / TYPE TUYAU / 1/8NPTx1/8NPT BR	AR	
80	N68862	COUDE FEMELLE 45° / TYPE TUYAU / 1NPT-Mx1NPT-F	AR	
80	0144133	COUDE FEMELLE 45° / TYPE TUYAU / 1 1/4NPT-Fx1 1/4NPT-F CASTIRON	AR	
85	501328	COUDE MALE-FEMELLE 45° / TYPE TUYAU / 1/8NPT-Mx1/8NPT-F BR	AR	
85	9409927	COUDE MALE-FEMELLE 45° / TYPE TUYAU / 1/8NPT-Mx1/8NPT-F BR	AR	
85	501329	COUDE MALE-FEMELLE 45° / TYPE TUYAU / 1/4NPT-Mx1/4NPT-F BR	AR	
85	0444054	COUDE MALE-FEMELLE 45° / TYPE TUYAU / 1/4NPT-Mx1/4NPT-F STL	AR	
85	501330	COUDE MALE-FEMELLE 45° / TYPE TUYAU / 3/8NPT-Mx3/8NPT-F BR	AR	

		Date:07-2024	PAGE:FM-00FM-00
RACCORD TUYAU "NPT" - DIVERS			

Article#	Pièces	Description	QTÉ	Notes
85	0444056	COUDE MALE-FEMELLE 45° / TYPE TUYAU / 3/8NPT-Mx3/8NPT-F BR	AR	
85	0116341	COUDE MALE-FEMELLE 45° / TYPE TUYAU / 1/2NPT-Mx1/8NPT-F BR	AR	
85	501528	COUDE MALE-FEMELLE 45° / TYPE TUYAU / 1/2NPT-Mx1/2NPT-F BR	AR	
85	0444058	COUDE MALE-FEMELLE 45° / TYPE TUYAU / 1/2NPT-Mx1/2NPT-F BR	AR	
85	5011051	COUDE MALE-FEMELLE 45° / TYPE TUYAU / 3/4NPT-Mx3/4NPT-F BR	AR	
85	0444060	COUDE MALE-FEMELLE 45° / TYPE TUYAU / 3/4NPT-Mx3/4NPT-F BR	AR	
85	N13813	COUDE MALE-FEMELLE 45° / TYPE TUYAU / 3/4NPT-Mx3/4NPT-F STL	AR	
85	G1205621	COUDE MALE-FEMELLE 45° / TYPE TUYAU / 3/4NPT-Mx3/4NPT-F STL	AR	
90	195734	COUDE MALE 45° / TYPE TUYAU / 1/4NPT-Mx1/4NPT-M STL	AR	
90	N30045	COUDE MALE 45° / TYPE TUYAU / 3/8NPT-Mx3/8NPT-M STL	AR	
90	N30044	COUDE MALE 45° / TYPE TUYAU / 1/2NPT-Mx1/2NPT-M STL	AR	
95	501336	RACCORD EN "T" / TYPE TUYAU / 1/8NPT-Fx1/8NPT-Fx1/8NPT-F BR	AR	
95	9409935	RACCORD EN "T" / TYPE TUYAU / 1/8NPT-Fx1/8NPT-Fx1/8NPT-F BR	AR	
95	N82426	RACCORD EN "T" / TYPE TUYAU / 1/8NPT-Fx1/8NPT-Fx1/8NPT-F STL	AR	
95	501337	RACCORD EN "T" / TYPE TUYAU / 1/4NPT-Fx1/4NPT-Fx1/4NPT-F BR	AR	
95	0120498	RACCORD EN "T" / TYPE TUYAU / 1/4NPT-Fx1/4NPT-Fx1/4NPT-F BR	AR	
95	0444120	RACCORD EN "T" / TYPE TUYAU / 1/4NPT-Fx1/4NPT-Fx1/4NPT-F BR	AR	
95	501527	RACCORD EN "T" / TYPE TUYAU / 3/8NPT-Fx3/8NPT-Fx3/8NPT-F BR	AR	
95	0444122	RACCORD EN "T" / TYPE TUYAU / 3/8NPT-Fx3/8NPT-Fx3/8NPT-F BR	AR	
95	N17897	RACCORD EN "T" / TYPE TUYAU / 3/8NPT-Fx3/8NPT-Fx3/8NPT-F BR	AR	
95	N72921	RACCORD EN "T" / TYPE TUYAU / 3/8NPT-Fx3/8NPT-Fx3/8NPT-F SS	AR	
95	0120280	RACCORD EN "T" / TYPE TUYAU / 3/8NPT-Fx3/8NPT-Fx3/8NPT-F STL	AR	
95	N59354	RACCORD EN "T" / TYPE TUYAU / 3/8NPT-Fx3/8NPT-Fx3/8NPT-F STL	AR	
95	501472	RACCORD EN "T" / TYPE TUYAU / 1/2NPT-Fx1/2NPT-Fx1/2NPT-F BR	AR	
95	0144089	RACCORD EN "T" / TYPE TUYAU / 1/2NPT-Fx1/2NPT-Fx1/2NPT-F BR	AR	
95	N44403	RACCORD EN "T" / TYPE TUYAU / 1/2NPT-Fx1/2NPT-Fx1/2NPT-F BR	AR	
95	501471	RACCORD EN "T" / TYPE TUYAU / 1/2NPT-Fx1/2NPT-Fx1/2NPT-F STL	AR	
95	G1077678	RACCORD EN "T" / TYPE TUYAU / 3/4NPT-Fx3/4NPT-Fx3/4NPT-F BR	AR	
95	0444126	RACCORD EN "T" / TYPE TUYAU / 3/4NPT-Fx3/4NPT-Fx3/4NPT-F BR	AR	
95	N76311	RACCORD EN "T" / TYPE TUYAU / 3/4NPT-Fx3/4NPT-Fx3/4NPT-F BR	AR	
95	501062	RACCORD EN "T" / TYPE TUYAU / 3/4NPT-Fx3/4NPT-Fx3/4NPT-F BR	AR	
95	501507	RACCORD EN "T" / TYPE TUYAU / 3/4NPT-Fx3/4NPT-Fx3/4NPT-F CO	AR	
100	N67279	UNION FEMELLE "Y" / TYPE TUYAU / 3/4NPT-Fx3/4NPT-Fx3/4NPT-F CASTIRON	AR	
105	6985176	RACCORD EN "T" / TYPE TUYAU / 1/4NPT-Mx1/4NPT-Mx1/4NPT-M STL	AR	
105	N76229	RACCORD EN "T" / TYPE TUYAU / 1/4NPT-Mx1/4NPT-Mx1/4NPT-M STL	AR	
105	T0095	RACCORD EN "T" / TYPE TUYAU / 1/2NPT-Mx1/2NPT-Mx1/2NPT-M SS	AR	
105	T0096	RACCORD EN "T" / TYPE TUYAU / 1/2NPT-Mx1/2NPT-Mx1/2NPT-M SS	AR	
110	507589	RACCORD EN "T" / TYPE TUYAU / 1/8NPT-Fx1/8NPT-Fx1/8NPT-M BR	AR	
110	9409939	RACCORD EN "T" / TYPE TUYAU / 1/8NPT-Fx1/8NPT-Fx1/8NPT-M BR	AR	
110	501894	RACCORD EN "T" / TYPE TUYAU / 1/4NPT-Fx1/4NPT-Fx1/4NPT-M BR	AR	
110	0444134	RACCORD EN "T" / TYPE TUYAU / 1/4NPT-Fx1/4NPT-Fx1/4NPT-M BR	AR	
110	501737	RACCORD EN "T" / TYPE TUYAU / 3/8NPT-Fx3/8NPT-Fx3/8NPT-M BR	AR	

		Date:07-2024	PAGE:FM-00FM-00
RACCORD TUYAU "NPT" - DIVERS			

Article#	Pièces	Description	QTÉ	Notes
110	0442348	RACCORD EN "T" / TYPE TUYAU / 3/8NPT-Fx3/8NPT-Fx3/8NPT-M BR	AR	
110	0444136	RACCORD EN "T" / TYPE TUYAU / 3/8NPT-Fx3/8NPT-Fx3/8NPT-M BR	AR	
110	507556	RACCORD EN "T" / TYPE TUYAU / 1/2NPT-Fx1/2NPT-Fx1/2NPT-M BR	AR	
110	0444138	RACCORD EN "T" / TYPE TUYAU / 1/2NPT-Fx1/2NPT-Fx1/2NPT-M BR	AR	
110	19501454	RACCORD EN "T" / TYPE TUYAU / 1/2NPT-Fx1/2NPT-Fx1/2NPT-M STL	AR	
110	507510	RACCORD EN "T" / TYPE TUYAU / 3/4NPT-Fx3/4NPT-Fx3/4NPT-M STL	AR	
110	0444140	RACCORD EN "T" / TYPE TUYAU / 3/4NPT-Fx3/4NPT-Fx3/4NPT-M STL	AR	
115	G1102037	RACCORD EN "T" / TYPE TUYAU / 1/4NPT-Mx1/4NPT-Mx1/4NPT-M STL	AR	
120	501653	RACCORD EN "T" / TYPE TUYAU / 1/8NPT-Mx1/8NPT-Fx1/8NPT-F BR	AR	
120	9409943	RACCORD EN "T" / TYPE TUYAU / 1/8NPT-Mx1/8NPT-Fx1/8NPT-F BR	AR	
120	501338	RACCORD EN "T" / TYPE TUYAU / 1/4NPT-Mx1/4NPT-Fx1/4NPT-F BR	AR	
120	N12356	RACCORD EN "T" / TYPE TUYAU / 1/4NPT-Mx1/4NPT-Fx1/4NPT-F SS	AR	
120	N12167	RACCORD EN "T" / TYPE TUYAU / 1/4NPT-Mx1/4NPT-Fx1/4NPT-F SS	AR	
120	0444148	RACCORD EN "T" / TYPE TUYAU / 1/4NPT-Mx1/4NPT-Fx1/4NPT-F BR	AR	
120	N55575	RACCORD EN "T" / TYPE TUYAU / 1/4NPT-Mx1/4NPT-Fx1/4NPT-F STL	1	
120	507517	RACCORD EN "T" / TYPE TUYAU / 3/8NPT-Mx3/8NPT-Fx3/8NPT-F BR	AR	
120	501699	RACCORD EN "T" / TYPE TUYAU / 3/8NPT-Mx3/8NPT-Fx3/8NPT-F BR	AR	
120	0444150	RACCORD EN "T" / TYPE TUYAU / 3/8NPT-Mx3/8NPT-Fx3/8NPT-F BR	AR	
120	501473	RACCORD EN "T" / TYPE TUYAU / 1/2NPT-Mx1/2NPT-Fx1/2NPT-F BR	AR	
120	0444152	RACCORD EN "T" / TYPE TUYAU / 1/2NPT-Mx1/2NPT-Fx1/2NPT-F BR	AR	
120	N26005	RACCORD EN "T" / TYPE TUYAU / 1/2NPT-Mx1/2NPT-Fx1/2NPT-F STL	AR	
120	507553	RACCORD EN "T" / TYPE TUYAU / 3/4NPT-Mx3/4NPT-Fx3/4NPT-F BR	AR	
120	0444154	RACCORD EN "T" / TYPE TUYAU / 3/4NPT-Mx3/4NPT-Fx3/4NPT-F BR	AR	
120	N13690	RACCORD EN "T" / TYPE TUYAU / 3/4NPT-Mx3/4NPT-Fx3/4NPT-F BR	AR	
120	N44596	RACCORD EN "T" / TYPE TUYAU / 3/4NPT-Mx3/4NPT-Fx3/4NPT-F BR	AR	
120	N12565	RACCORD EN "T" / TYPE TUYAU / 3/4NPT-Mx3/4NPT-Fx3/4NPT-F STL	AR	
120	5011130	RACCORD EN "T" / TYPE TUYAU / 1NPT-Mx1NPT-Fx1NPT-F STL	AR	
120	G1002123	RACCORD EN "T" / TYPE TUYAU / 1NPT-Mx1NPT-Fx1NPT-F NP	AR	
125	N38132	RACCORD EN "T" / TYPE TUYAU / 1/2NPT-Fx1/2NPT-Mx1/2NPT-M STL	AR	
130	G1006179	RACCORD EN X / TYPE TUYAU/ 1/8NPT-Fx1/8NPT-Fx 1/8NPT-Fx1/8NPT-F STL	AR	
130	G1077369	RACCORD EN X / TYPE TUYAU/ 1/8NPT-Fx1/8NPT-Fx 1/8NPT-Fx1/8NPT-F STL	AR	
130	501902	RACCORD EN X / TYPE TUYAU/ 1/4NPT-Fx1/4NPT-Fx 1/4NPT-Fx1/4NPT-F BR	AR	
130	0137157	RACCORD EN X / TYPE TUYAU/ 1/4NPT-Fx1/4NPT-Fx 1/4NPT-Fx1/4NPT-F BR	AR	
130	N25138	RACCORD EN X / TYPE TUYAU/ 1/4NPT-Fx1/4NPT-Fx 1/4NPT-Fx1/4NPT-F STL	AR	
130	N43684	RACCORD EN X / TYPE TUYAU/ 3/8NPT-Fx3/8NPT-Fx 3/8NPT-Fx3/8NPT-F BR	AR	
130	T0097	RACCORD EN X / TYPE TUYAU/ 3/4NPT-Fx3/4NPT-Fx 3/4NPT-Fx3/4NPT-F SS	AR	
130	T0098	RACCORD EN X / TYPE TUYAU/ 3/4NPT-Fx3/4NPT-Fx 3/4NPT-Fx3/4NPT-F SS	AR	
130	G1205745	RACCORD EN X / TYPE TUYAU/ 3/4NPT-Fx3/4NPT-Fx 3/4NPT-Fx3/4NPT-F STL	AR	
130	0144156	RACCORD EN X / 1 1/4NPT-Fx1 1/4NPT-Fx 1 1/4NPT-Fx1 1/4NPT CASTIRON	AR	
135	N39454	RACCORD EN X / TYPE TUYAU/ 1/4NPT-Fx1/4NPT-Mx 1/4NPT-Fx1/4NPT-M STL	AR	
140	0127950	BOUCHON A TETE HEXAGONAL / TYPE TUYAU / 1/8NPT-M BR	AR	
140	0444614	BOUCHON A TETE HEXAGONAL / TYPE TUYAU / 1/8NPT-M BR	AR	

Date:07-2024

PAGE:FM-00FM-00

RACCORD TUYAU "NPT" - DIVERS

Article#	Pièces	Description	QTÉ	Notes
140	0144028	BOUCHON A TETE HEXAGONAL / TYPE TUYAU / 1/8NPT-M BR	AR	
140	N21460	BOUCHON A TETE HEXAGONAL / TYPE TUYAU / 1/8NPT-M STL	AR	
140	0444620	BOUCHON A TETE HEXAGONAL / TYPE TUYAU / 1/4NPT-M BR	AR	
140	N12350	BOUCHON A TETE HEXAGONAL / TYPE TUYAU / 1/4NPT-M SS	AR	
140	N12341	BOUCHON A TETE HEXAGONAL / TYPE TUYAU / 1/4NPT-M SS	AR	
140	N79847	BOUCHON A TETE HEXAGONAL / TYPE TUYAU / 1/4NPT-M SS	AR	
140	N81262	BOUCHON A TETE HEXAGONAL / TYPE TUYAU / 1/4NPT-M SS	AR	
140	0127952	BOUCHON A TETE HEXAGONAL / TYPE TUYAU / 3/8NPT-M BR	AR	
140	0444626	BOUCHON A TETE HEXAGONAL / TYPE TUYAU / 3/8NPT-M BR	AR	
140	0144027	BOUCHON A TETE HEXAGONAL / TYPE TUYAU / 1/2NPT-M BR	AR	
140	0444632	BOUCHON A TETE HEXAGONAL / TYPE TUYAU / 1/2NPT-M BR	AR	
140	15586343	BOUCHON A TETE HEXAGONAL / TYPE TUYAU / 1/2NPT-M STL	AR	
140	0444638	BOUCHON A TETE HEXAGONAL / TYPE TUYAU / 3/4NPT-M BR	AR	
140	0444636	BOUCHON A TETE HEXAGONAL / TYPE TUYAU / 3/4NPT-M STL	AR	
140	N12566	BOUCHON A TETE HEXAGONAL / TYPE TUYAU / 3/4NPT-M STL	AR	
140	0444644	BOUCHON A TETE HEXAGONAL / TYPE TUYAU / 1NPT-M BR	AR	
140	N35071	BOUCHON A TETE HEXAGONAL / TYPE TUYAU / 1NPT-M STL	AR	
140	N8895174	BOUCHON A TETE HEXAGONAL / TYPE TUYAU / 1NPT-M STL	AR	
140	N81462	BOUCHON A TETE HEXAGONAL / TYPE TUYAU / 1NPT-M PVC	AR	
140	N30831	BOUCHON A TETE HEXAGONAL / TYPE TUYAU / 1 1/4NPT-M BR	AR	
140	N34293	BOUCHON A TETE HEXAGONAL / TYPE TUYAU / 1 1/4NPT-M SS	AR	
140	N22344	BOUCHON A TETE HEXAGONAL / TYPE TUYAU / 1 1/4NPT-M STL	AR	
140	G5006253	BOUCHON A TETE HEXAGONAL / TYPE TUYAU / 1 1/2NPT-M STL	AR	
145	501303	BOUCHON A TETE E CARRE / TYPE TUYAU / 1/8NPT-M BR	AR	
145	0113175	BOUCHON A TETE E CARRE / TYPE TUYAU / 1/8NPT-M BR	AR	
145	0117243	BOUCHON A TETE E CARRE / TYPE TUYAU / 1/8NPT-M STL	AR	
145	501304	BOUCHON A TETE E CARRE / TYPE TUYAU / 1/4NPT-M BR	AR	
145	0444667	BOUCHON A TETE E CARRE / TYPE TUYAU / 1/4NPT-M BR	AR	
145	501305	BOUCHON A TETE E CARRE / TYPE TUYAU / 3/8NPT-M BR	AR	
145	0103867	BOUCHON A TETE E CARRE / TYPE TUYAU / 3/8NPT-M STL	AR	
145	0143980	BOUCHON A TETE E CARRE / TYPE TUYAU / 3/8NPT-M ZP	AR	
145	501306	BOUCHON A TETE E CARRE / TYPE TUYAU / 1/2NPT-M BR	AR	
145	501450	BOUCHON A TETE E CARRE / TYPE TUYAU / 1/2NPT-M STL	AR	
145	501451	BOUCHON A TETE E CARRE / TYPE TUYAU / 1/2NPT-M COP	AR	
145	N37219	BOUCHON A TETE E CARRE / TYPE TUYAU / 1/2NPT-M SS	AR	
145	0143981	BOUCHON A TETE E CARRE / TYPE TUYAU / 1/2NPT-M ZP	AR	
145	501517	BOUCHON A TETE E CARRE / TYPE TUYAU / 3/4NPT-M BR	AR	
145	5011044	BOUCHON A TETE E CARRE / TYPE TUYAU / 1NPT-M BR	AR	
150	N34475	BOUCHON A PRISE HEXAGONAL / TYPE TUYAU / 1/8NPT-M BR	AR	
150	501072	BOUCHON A PRISE HEXAGONAL / TYPE TUYAU / 1/8NPT-M STL	AR	
150	2264945	BOUCHON A PRISE HEXAGONAL / TYPE TUYAU / 1/8NPT-M STL	AR	
150	501800	BOUCHON A PRISE HEXAGONAL / TYPE TUYAU / 1/4NPT-M STL	AR	

Date:07-2024

PAGE:FM-00FM-00

RACCORD TUYAU "NPT" - DIVERS

Article#	Pièces	Description	QTÉ	Notes
150	501449	BOUCHON A PRISE HEXAGONAL / TYPE TUYAU / 3/8NPT-M STL	AR	
150	2259991	BOUCHON A PRISE HEXAGONAL / TYPE TUYAU / 3/8NPT-M STL	AR	
150	0444698	BOUCHON A PRISE HEXAGONAL / TYPE TUYAU / 3/8NPT-M BR	AR	
150	N22597	BOUCHON A PRISE HEXAGONAL / TYPE TUYAU / 1/2NPT-M BR	AR	
150	501966	BOUCHON A PRISE HEXAGONAL / TYPE TUYAU / 1/2NPT-M STL	AR	
150	5011211	BOUCHON A PRISE HEXAGONAL / TYPE TUYAU / 1/2NPT-M STL	AR	
150	500720	BOUCHON A PRISE HEXAGONAL / TYPE TUYAU / 3/4NPT-M STL	AR	
150	N32926	BOUCHON A PRISE HEXAGONAL / TYPE TUYAU / 3/4NPT-M STL	AR	
150	501919	BOUCHON A PRISE HEXAGONAL / TYPE TUYAU / 1NPT-M PLAS	AR	
155	N8888910	BOUCHON A PRISE CARRE / TYPE TUYAU / 1/4NPT-M STL	AR	
155	N8889976	BOUCHON A PRISE CARRE / TYPE TUYAU / 1/4NPT-M STL	AR	
155	0144012	BOUCHON A PRISE CARRE / TYPE TUYAU / 3/8NPT-M STL	AR	
155	501452	BOUCHON A PRISE CARRE / TYPE TUYAU / 3/4NPT-M STL	AR	
155	501453	BOUCHON A PRISE CARRE / TYPE TUYAU / 1NPT-M STL	AR	
155	0144025	BOUCHON A PRISE CARRE / TYPE TUYAU / 1 1/4NPT-M BR	AR	
155	N55913	BOUCHON A PRISE CARRE / TYPE TUYAU / 2 1/2NPT-M STL	AR	
160	5011053	BOUCHON A PRISE HEXAGONAL / TYPE TUYAU / 3/4NPT-F	AR	
160	N86492	BOUCHON A PRISE HEXAGONAL / TYPE TUYAU / 3/4NPT-F BR	AR	
165	G1201373	ADAPTATEUR AVEC RESTRICTION / TYPE TUYAU / .040 3/8NPT-Fx3/8NPT-M SS	AR	
165	G1015387	ADAPTATEUR AVEC RESTRICTION / TYPE TUYAU / .094 3/8NPT-Fx3/8NPT-M SS	AR	
165	G1002260	ADAPTATEUR AVEC RESTRICTION / TYPE TUYAU / .104 3/8NPT-Fx3/8NPT-M SS	AR	
165	G5004328	ADAPTATEUR AVEC RESTRICTION / TYPE TUYAU / .104 3/8NPT-Fx3/8NPT-M SS	AR	
165	15604202	ADAPTATEUR AVEC RESTRICTION / TYPE TUYAU / .125 3/8NPT-Fx3/8NPT-M NP	AR	
170	N76187	DEMI -MANCHON / TYPE TUYAU / 1/8NPT-F SS	AR	
170	5011197	DEMI -MANCHON / TYPE TUYAU / 1/4NPT-F SS	AR	
170	N13872	DEMI -MANCHON / TYPE TUYAU / 1/4NPT-F STL	AR	
170	N74801	DEMI -MANCHON / TYPE TUYAU / 1/4NPT-F SS	AR	
170	N84956	DEMI -MANCHON / TYPE TUYAU / 1/4NPT-F SS	AR	
170	N75975	DEMI -MANCHON / TYPE TUYAU / 1/4NPT-F AL	AR	
170	N11307-01	DEMI -MANCHON / TYPE TUYAU / 3/8NPT-F STL	AR	
170	N11307-02	DEMI -MANCHON / TYPE TUYAU / 3/8NPT-F BR	AR	
170	N76188	DEMI -MANCHON / TYPE TUYAU / 3/8NPT-F SS	AR	
170	N17514-01	DEMI -MANCHON / TYPE TUYAU / 1/2NPT-F STL	AR	
170	N17514-02	DEMI -MANCHON / TYPE TUYAU / 1/2NPT-F BR	AR	
170	5011262	DEMI -MANCHON / TYPE TUYAU / 1/2NPT-F SS	AR	
170	N74802	DEMI -MANCHON / TYPE TUYAU / 1/2NPT-F SS	AR	
170	N39616	DEMI -MANCHON / TYPE TUYAU / 3/4NPT-F STL	AR	
170	N80669	DEMI -MANCHON / TYPE TUYAU / 3/4NPT-F STL	AR	
170	5011196	DEMI -MANCHON / TYPE TUYAU / 1NPT-F SS	AR	
175	640055	COLLECTEUR / TYPE TUYAU / 7 PORTS 1/4NPT-F STL + 1x 3/8NPT	AR	
175	641546	COLLECTEUR / TYPE TUYAU / 7 PORTS 1/4NPT-F STL + 1x 3/8NPT	AR	
175	G5010493	COLLECTEUR / TYPE TUYAU / 7 PORTS 1/4NPT-F STL + 1x 3/8NPT	AR	

Date:07-2024

PAGE:FM-00FM-00

RACCORD TUYAU "NPT" - DIVERS

Article#	Pièces	Description	QTÉ	Notes
180	642021	COUDE D'ENCRAGE 90° / TYPE TUYAU / 1/8NPT-F BR	AR	
185	640643	COUDE A ANCRAGE ELBOW / PIPE FITTING / 1/4NPT-Fx1/4NPT-F STL	AR	
185	641557	COUDE A ANCRAGE ELBOW / PIPE FITTING / 1/4NPT-Fx1/4NPT-F STL	AR	
190	641136	RACCORD EN "T" ANCRAGE / PIPE FITTING / 3/8NPT-Fx3/8NPT-Fx3/8NPT-F ZP	AR	
195	N37026	CONNECTEUR FEMELLE / TUYAU @ ORB / 1/8NPT-Fx#4ORB-M STL	AR	
195	N57711	CONNECTEUR FEMELLE / TUYAU @ ORB / 1/8NPT-Fx#4ORB-M STL VITON	AR	
195	G1005652	CONNECTEUR FEMELLE / TUYAU @ ORB / 1/8NPT-Fx#4ORB-M STL	AR	
195	5011184	CONNECTEUR FEMELLE / TUYAU @ ORB / 1/4NPT-Fx#4ORB-M STL	AR	
195	N19448	CONNECTEUR FEMELLE / TUYAU @ ORB / 1/4NPT-Fx#4ORB-M STL VITON	AR	
195	5011010	CONNECTEUR FEMELLE / TUYAU @ ORB / 1/4NPT-Fx#6ORB-M STL	AR	
195	5011023	CONNECTEUR FEMELLE / TUYAU @ ORB / 1/4NPT-Fx#6ORB-M STL	AR	
195	N72117	CONNECTEUR FEMELLE / TUYAU @ ORB / 1/4NPT-Fx#6ORB-M STL	AR	
195	G1005652-001	CONNECTEUR FEMELLE / TUYAU @ ORB / 1/4NPT-Fx#6ORB-M STL	AR	
195	N57107	CONNECTEUR FEMELLE / TUYAU @ ORB / 3/8NPT-Fx#8ORB-M STL VITON	AR	
195	N10931	CONNECTEUR FEMELLE / TUYAU @ ORB / 1/2NPT-Fx#6ORB-M STL VITON	AR	
195	N22378	CONNECTEUR FEMELLE / TUYAU @ ORB / 1/2NPT-Fx#8ORB-M STL	AR	
195	501907	CONNECTEUR FEMELLE / TUYAU @ ORB / 1/2NPT-Fx#10ORB-M STL	AR	
195	N70840	CONNECTEUR FEMELLE / TUYAU @ ORB / 1/2NPT-Fx#10ORB-M STL	AR	
195	N13031	CONNECTEUR FEMELLE / TUYAU @ ORB / 1/2NPT-Fx#12ORB-M STL VITON	AR	
195	N75683	CONNECTEUR FEMELLE / TUYAU @ ORB / 3/4NPT-Fx#12ORB-M STL	AR	
195	G1005584	CONNECTEUR FEMELLE / TUYAU @ ORB / 3/4NPT-Fx#12ORB-M STL VITON	AR	
195	G1013800	CONNECTEUR FEMELLE / TUYAU @ ORB / 3/4NPT-Fx#16ORB-M STL	AR	
200	N41305	CONNECTEUR FEMELLE / TUYAU @ ORB / 1/8NPT-FxM10-1.0 ORB-M BR	AR	
200	N55814	CONNECTEUR FEMELLE / TUYAU @ ORB / 1/8NPT-FxM10-1.0 ORB-M S	AR	
200	5011304	CONNECTEUR FEMELLE / TUYAU @ ORB / 1/4NPT-FxM12-1.5 ORB-M	AR	
205	G1005759	CONNECTEUR FEMELLE ROTATIF / TUYAU @ ORB / 1/4NPT-Fx#4ORB-M STL	AR	
210	5011108	CONNECTEUR MALE / TUYAU @ ORB / 1NPT-Mx#16ORB-F STL	AR	
210	5011109	CONNECTEUR MALE / TUYAU @ ORB / 1 1/4NPT-Mx#20ORB-F STL	AR	
215	G5011436	COUDE FEMELLE 90° / TUYAU @ ORB / 1/4NPT-Fx#4ORB-M SS	AR	
215	N44179	COUDE FEMELLE 90° / TUYAU @ ORB / 3/8NPT-Fx#12ORB-M STL VITON	AR	
215	G5003903	COUDE FEMELLE 90° / TUYAU @ ORB / 3/4NPT-Fx#12ORB-M SS	AR	
215	N8889423	COUDE FEMELLE 90° / TUYAU @ ORB / 3/4NPT-Fx#12ORB-M SS	AR	
220	N27121	COUDE FEMELLE 90° ROTATIF / TUYAU @ ORB / 1/4NPT-Fx#4ORB-M STL	AR	
220	N72122	COUDE FEMELLE 90° ROTATIF / TUYAU @ ORB / 3/8NPT-Fx#6ORB-M STL	AR	
225	N35819	ADAPTATEUR / TUYAU @ ORB / 1/4NPT-Mx#6ORB-M BR	AR	
230	N36445	UNION COUDE 90° / TUYAU @ ORB / 3/8NPT-Mx#8ORB-M BR	AR	
235	N8888069	JOINT TORIQUE / TYPE ORB / #4 VITON	AR	
235	N8888071	JOINT TORIQUE / TYPE ORB / #5 VITON	AR	
235	0274247	JOINT TORIQUE / TYPE ORB / #8 NITRILE	AR	
235	N8885931	JOINT TORIQUE / TYPE ORB / #8 VITON	AR	
235	507296	JOINT TORIQUE / TYPE ORB / #10 NITRILE	AR	
235	0274248	JOINT TORIQUE / TYPE ORB / #10 NITRILE LOW TEMPERATURE	AR	

Date:07-2024

PAGE:FM-00FM-00

RACCORD TUYAU "NPT" - DIVERS

Article#	Pièces	Description	QTÉ	Notes
235	N8885932	JOINT TORIQUE / TYPE ORB / #10 VITON	AR	
235	N11151	JOINT TORIQUE / TYPE ORB / #12 NITRILE	AR	
235	N8885933	JOINT TORIQUE / TYPE ORB / #12 VITON	AR	
235	N8885934	JOINT TORIQUE / TYPE ORB / #14 VITON	AR	
235	195645	JOINT TORIQUE / TYPE ORB / #16 NITRILE	AR	
235	N8885935	JOINT TORIQUE / TYPE ORB / #16 VITON	AR	
235	G5010503	JOINT TORIQUE / TYPE ORB / #16 VITON	AR	
235	N8885936	JOINT TORIQUE / TYPE ORB / #20 VITON	AR	
235	G5010504	JOINT TORIQUE / TYPE ORB / #20 VITON	AR	
240	G1202757	CONNECTEUR FEMELLE / TUYAU @ METRIC / 1/8NPT-FxM10-1.0-M STL	AR	
. NS	N.P.N.	. JOINT TORIQUE	1	4
. NS	N.P.N.	. RONDELLE DE RETENUE	1	4
240	N17367	CONNECTEUR FEMELLE / TUYAU @ METRIC / 1/4NTP-FxM12-1.5-M STL	AR	
. NS	N.P.N.	. JOINT TORIQUE	1	4
. NS	N.P.N.	. JOINT TORIQUE	1	4
240	5011205	CONNECTEUR FEMELLE / TUYAU @ METRIC / 3/8NPT-FxM16-1.5-M ZP	AR	
. NS	641297	. JOINT TORIQUE 13.1MM I.D. X 2.6 TH	1	
. NS	641298	. RONDELLE PLATE 17MM I.D x 22MM O.D. x 1.5MM	1	
240	2604700	CONNECTEUR FEMELLE / TUYAU @ METRIC / 3/8NPT-FxM16-1.5-M ZP	AR	
. NS	641297	. JOINT TORIQUE 13.1MM I.D. X 2.6 TH	1	
. NS	641298	. RONDELLE PLATE 17MM I.D x 22MM O.D. x 1.5MM	1	
240	N35859	CONNECTEUR FEMELLE / TUYAU @ METRIC / 3/8NTP-FxM22-1.5-M STL	AR	
. NS	N.P.N.	. JOINT TORIQUE	1	4
. NS	507341	. RONDELLE DE RETENUE M22x1.5	1	
240	N20372	CONNECTEUR FEMELLE / TUYAU @ METRIC / 3/8NTP-FxM22-1.5-M STL	AR	
240	G1203527	CONNECTEUR FEMELLE / TUYAU @ METRIC / 3/8NPT-FxM16-1.5-M STL	AR	
. NS	641297	. JOINT TORIQUE 13.1MM I.D. X 2.6 TH	1	
. NS	641298	. RONDELLE PLATE 17MM I.D x 22MM O.D. x 1.5MM	1	
240	G1203575	CONNECTEUR FEMELLE / TUYAU @ METRIC / 1/2NTP-FxM22-1.5-M STL	AR	
. NS	N.P.N.	. JOINT TORIQUE	1	4
. NS	507341	. RONDELLE DE RETENUE M22x1.5	1	
245	N39450	CONNECTEUR MALE / TUYAU @ TUYAU PVC / 1 1/4NTP-Mx1 1/4TUBE-F PVC	AR	
250	5011126	CONNECTEUR MALE / TUYAU @ METRIC / 3/8NTP-MxM12-1.5-M STL	AR	
. NS	5011127	. RONDELLE M12	1	
. NS	507357	. JOINT TORIQUE	1	
255	N13843	ADAPTATEUR / TUYAU @ SOUDE / 1NPT-Mx#16BRAZE-F STL	AR	
260	5011054	ADAPTATEUR / CUIVRE @ TUYAU / 3/4Mx1/2NPT-M	AR	
265	N57168	COUDE MALE-FEMELLE 45° ROTATIF / TYPE TUYAU / 1/2NPT-Fx1/2NPT-M STL	AR	
270	647893	ADAPTATEUR / TYPE TUYAU / 1/4NPT-MxM16-F STL	AR	
270	140521	ADAPTATEUR / TYPE TUYAU / 3/8NPT-MxM12-F SS	AR	
275	N77513	ADAPTATEUR POUR SOUDURE / TYPE TUYAU / 1/2NPT-Fx 1 1/2	AR	
280	N80926	ADAPTATEUR / CUIVRE @ TUYAU / 1/4NPT-Fx#6BRAZE-M COPPER	AR	

Date:07-2024

PAGE:FM-00FM-00

RACCORD TUYAU "NPT" - DIVERS

Article#	Pièces	Description	QTÉ	Notes
285	N80677	ECROU RACCORD DE CLOISON / TYPE TUYAU / 1/4NPT	AR	
		4) PAS DE NUMERO DE PIECE		

Date:07-2024

PAGE:FM-00FM-01

RACCORD DE FREIN "AB" - DIVERS (D.O.T.)

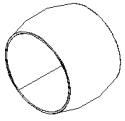

SLEEVE
5

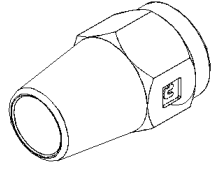

NUT
10

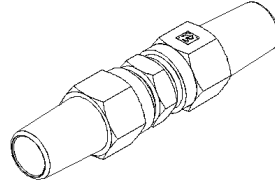

UNION
15

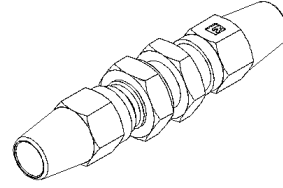

BULKHEAD UNION
20

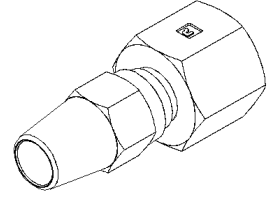

FEMALE CONNECTOR
25

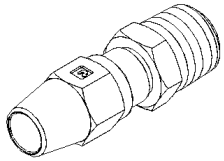

MALE CONNECTOR
30

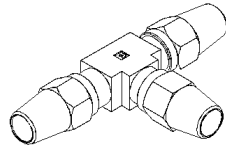

UNION TEE
35

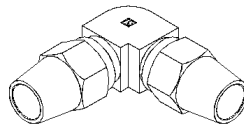

UNION ELBOW 90°
40

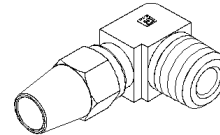

MALE ELBOW 90°
45

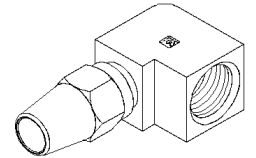

FEMALE ELBOW 90°
50

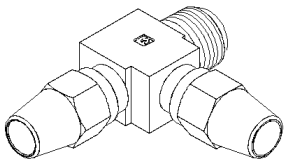

MALE RUN TEE
55

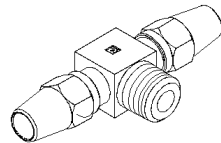

MALE BRANCH TEE
60

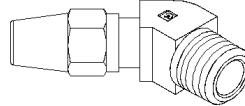

MALE ELBOW 45°
65

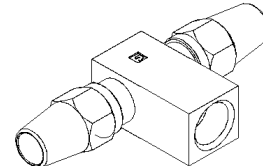

FEMALE BRANCH TEE
70

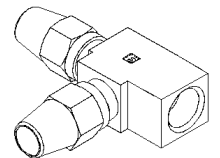

FEMALE RUN TEE
75

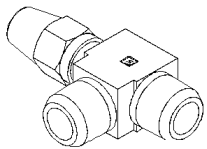

ADAPTER TEE
80

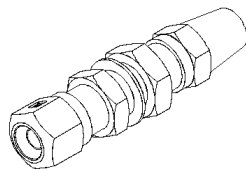

BULKHEAD UNION
NTA @ AB
85

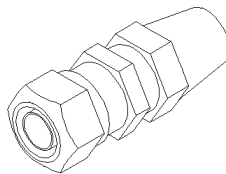

UNION
NTA @ AB
90

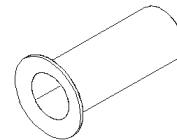

INSERT
95

Date:07-2024

PAGE:FM-00FM-01

RACCORD DE FREIN "AB" - DIVERS (D.O.T.)

Article#	Pièces	Description	QTÉ	Notes
5	2266547	DOUILLE / TYPE "AB" / #4 STL	AR	
5	G5008287	DOUILLE / TYPE "AB" / #4 STL	AR	
5	640642	DOUILLE / TYPE "AB" / #6 BR	AR	
5	0305322	DOUILLE / TYPE "AB" / #6 STL	AR	
5	G5011423	DOUILLE / TYPE "AB" / #6 STL	AR	
5	640644	DOUILLE / TYPE "AB" / #8 STL	AR	
5	640653	DOUILLE / TYPE "AB" / #10 STL	AR	
5	640645	DOUILLE / TYPE "AB" / #12 STL	AR	
5	2017100	DOUILLE / TYPE "AB" / #12 STL	AR	
10	0692326	ECROU / TYPE "AB" / #4 BR	AR	
10	0205321	ECROU / TYPE "AB" / #6 BR	AR	
10	2025565	ECROU / TYPE "AB" / #8 BR	AR	
10	2035147	ECROU / TYPE "AB" / #10 BR	AR	
10	2017326	ECROU / TYPE "AB" / #12 BR	AR	
10	2019504	ECROU / TYPE "AB" / #16 BR	AR	
15	2251015	UNION / TYPE "AB" / #4x#4 BR	AR	
15	2551015	UNION / TYPE "AB" / #4x#4 BR	AR	
15	640650	UNION / TYPE "AB" / #6x#6 BR	AR	
15	0318477	UNION / TYPE "AB" / #6x#6 BR	AR	
15	640656	UNION / TYPE "AB" / #8x#8 BR	AR	
15	N8800733	UNION / TYPE "AB" / #8x#8 BR	AR	
15	195136	UNION / TYPE "AB" / #8x#8 BR	AR	
15	640666	UNION / TYPE "AB" / #10x#10 BR	AR	
15	2213624	UNION / TYPE "AB" / #10x#10 BR	AR	
15	N26023	UNION / TYPE "AB" / #10x#10 BR	AR	
15	640660	UNION / TYPE "AB" / #12x#12 BR	AR	
15	2028929	UNION / TYPE "AB" / #12x#12 BR	AR	
15	195137	UNION / TYPE "AB" / #12x#12 BR	AR	
15	2017576	UNION / TYPE "AB" / #16x#16 BR	AR	
20	6989831	RACCORD DE CLOISON / TYPE "AB" / #4x#4 BR	AR	
20	6989832	RACCORD DE CLOISON / TYPE "AB" / #6x#6 BR	AR	
25	0699029	CONNECTEUR FEMELLE / TYPE "AB" / #4x1/8NPT-F BR	AR	
25	0054996	CONNECTEUR FEMELLE / TYPE "AB" / #6x1/4NPT-F BR	AR	
25	501792	CONNECTEUR FEMELLE / TYPE "AB" / #8x3/8NPT-F BR	AR	
25	195134	CONNECTEUR FEMELLE / TYPE "AB" / #8x3/8NPT-F BR	AR	
25	3827998	CONNECTEUR FEMELLE / TYPE "AB" / #8x1/2NPT-F BR	AR	
25	501923	CONNECTEUR FEMELLE / TYPE "AB" / #10x3/8NPT-F BR	AR	
25	0054719	CONNECTEUR FEMELLE / TYPE "AB" / #10x1/2NPT-F BR	AR	
25	N26002	CONNECTEUR FEMELLE / TYPE "AB" / #10x1/2NPT-F BR	AR	
25	N43199	CONNECTEUR FEMELLE / TYPE "AB" / #12x3/4NPT-F BR	AR	
30	2023342	RACCORD MALE / TYPE "AB" / #4x1/8NPT-M BR	AR	
30	640651	RACCORD MALE / TYPE "AB" / #6x1/8NPT-M BR	AR	

Date:07-2024

PAGE:FM-00FM-01

RACCORD DE FREIN "AB" - DIVERS (D.O.T.)

Article#	Pièces	Description	QTÉ	Notes
30	N8800734	RACCORD MALE / TYPE "AB" / #6x1/8NPT-M BR	AR	
30	0317060	RACCORD MALE / TYPE "AB" / #6x1/8NPT-M BR	AR	
30	640646	RACCORD MALE / TYPE "AB" / #6x1/4NPT-M BR	AR	
30	0279854	RACCORD MALE / TYPE "AB" / #6x1/4NPT-M BR	AR	
30	640875	RACCORD MALE / TYPE "AB" / #6x3/8NPT-M BR	AR	
30	641561	RACCORD MALE / TYPE "AB" / #6x3/8NPT-M BR	AR	
30	0054988	RACCORD MALE / TYPE "AB" / #6x3/8NPT-M BR	AR	
30	2228757	RACCORD MALE / TYPE "AB" / #6x1/2NPT-M BR	AR	
30	2009744	RACCORD MALE / TYPE "AB" / #8x1/4NPT-M BR	AR	
30	0054720	RACCORD MALE / TYPE "AB" / #8x3/8NPT-M BR	AR	
30	640629	RACCORD MALE / TYPE "AB" / #8x1/2NPT-M BR	AR	
30	640873	RACCORD MALE / TYPE "AB" / #8x1/2NPT-M BR	AR	
30	641560	RACCORD MALE / TYPE "AB" / #8x1/2NPT-M BR	AR	
30	0711129	RACCORD MALE / TYPE "AB" / #8x1/2NPT-M BR	AR	
30	2117061	RACCORD MALE / TYPE "AB" / #8x3/4NPT-M BR	AR	
30	640661	RACCORD MALE / TYPE "AB" / #10x3/8NPT-M BR	AR	
30	2033471	RACCORD MALE / TYPE "AB" / #10x3/8NPT-M BR	AR	
30	195133	RACCORD MALE / TYPE "AB" / #10x3/8NPT-M BR	AR	
30	640874	RACCORD MALE / TYPE "AB" / #10x1/2NPT-M BR	AR	
30	2065574	RACCORD MALE / TYPE "AB" / #10x1/2NPT-M BR	AR	
30	N17817	RACCORD MALE / TYPE "AB" / #10x1/2NPT-M BR	AR	
30	640663	RACCORD MALE / TYPE "AB" / #12x1/2NPT-M BR	AR	
30	640657	RACCORD MALE / TYPE "AB" / #12x3/4NPT-M BR	AR	
30	195138	RACCORD MALE / TYPE "AB" / #12x3/4NPT-M BR	AR	
30	2308379	RACCORD MALE / TYPE "AB" / #16x3/4NPT-M BR	AR	
30	N28940	RACCORD MALE / TYPE "AB" / #16x3/4NPT-M BR	AR	
30	0071854	RACCORD MALE / TYPE "AB" / #16x1NPT-M BR	AR	
35	2230028	RACCORD EN "T" / TYPE "AB" / #4x#4x#4 BR	AR	
35	2430392	RACCORD EN "T" / TYPE "AB" / #6x#4x#6 BR	AR	
35	2332404	RACCORD EN "T" / TYPE "AB" / #6x#6x#4 BR	AR	
35	640649	RACCORD EN "T" / TYPE "AB" / #6x#6x#6 BR	AR	
35	0279855	RACCORD EN "T" / TYPE "AB" / #6x#6x#6 BR	AR	
35	195125	RACCORD EN "T" / TYPE "AB" / #6x#6x#6 BR	AR	
35	2430393	RACCORD EN "T" / TYPE "AB" / #8x#8x#6 BR	AR	
35	640865	RACCORD EN "T" / TYPE "AB" / #8x#8x#8 BR	AR	
35	640860	RACCORD EN "T" / TYPE "AB" / #10x#10x#6 BR	AR	
35	2227413	RACCORD EN "T" / TYPE "AB" / #10x#10x#6 BR	AR	
35	640861	RACCORD EN "T" / TYPE "AB" / #10x#10x#6 BR	AR	
35	2255884	RACCORD EN "T" / TYPE "AB" / #10x#10x#8 BR	AR	
35	2251673	RACCORD EN "T" / TYPE "AB" / #10x#10x#10 BR	AR	
40	0070694	UNION COUDE 90° / TYPE "AB" / #6x#6 BR	AR	
40	195130	UNION COUDE 90° / TYPE "AB" / #6x#6 BR	AR	

Date:07-2024

PAGE:FM-00FM-01

RACCORD DE FREIN "AB" - DIVERS (D.O.T.)

Article#	Pièces	Description	QTÉ	Notes
40	2338051	UNION COUDE 90° / TYPE "AB" / #8x#8 BR	AR	
45	0699028	COUDE MALE 90° / TYPE "AB" / #4x1/8NPT-M BR	AR	
45	640887	COUDE MALE 90° / TYPE "AB" / #4x1/4NPT-M BR	AR	
45	2306653	COUDE MALE 90° / TYPE "AB" / #4x1/4NPT-M BR	AR	
45	640888	COUDE MALE 90° / TYPE "AB" / #6x1/8NPT-M BR	AR	
45	0324524	COUDE MALE 90° / TYPE "AB" / #6x1/8NPT-M BR	AR	
45	640647	COUDE MALE 90° / TYPE "AB" / #6x1/4NPT-M BR	AR	
45	0279853	COUDE MALE 90° / TYPE "AB" / #6x1/4NPT-M BR	AR	
45	2216126	COUDE MALE 90° / TYPE "AB" / #6x1/4NPT-M BR	AR	
45	0054989	COUDE MALE 90° / TYPE "AB" / #6x3/8NPT-M BR	AR	
45	N8800736	COUDE MALE 90° / TYPE "AB" / #6x3/8NPT-M BR	AR	
45	2215808	COUDE MALE 90° / TYPE "AB" / #6x1/2NPT-M BR	AR	
45	2215213	COUDE MALE 90° / TYPE "AB" / #8x1/4NPT-M BR	AR	
45	640655	COUDE MALE 90° / TYPE "AB" / #8x3/8NPT-M BR	AR	
45	0055000	COUDE MALE 90° / TYPE "AB" / #8x3/8NPT-M BR	AR	
45	640658	COUDE MALE 90° / TYPE "AB" / #8x1/2NPT-M BR	AR	
45	195129	COUDE MALE 90° / TYPE "AB" / #8x1/2NPT-M BR	AR	
45	2231938	COUDE MALE 90° / TYPE "AB" / #8x3/4NPT-M BR	AR	
45	2218840	COUDE MALE 90° / TYPE "AB" / #10x3/8NPT-M BR	AR	
45	640665	COUDE MALE 90° / TYPE "AB" / #10x1/2NPT-M BR	AR	
45	2215630	COUDE MALE 90° / TYPE "AB" / #10x1/2NPT-M BR	AR	
45	N64291	COUDE MALE 90° / TYPE "AB" / #10x3/8NPT-MBR	AR	
45	640889	COUDE MALE 90° / TYPE "AB" / #10x3/4NPT-M BR	AR	
45	2250140	COUDE MALE 90° / TYPE "AB" / #10x3/4NPT-M BR	AR	
45	2065553	COUDE MALE 90° / TYPE "AB" / #12x3/8NPT-M BR	AR	
45	640659	COUDE MALE 90° / TYPE "AB" / #12x3/4NPT-M BR	AR	
45	2023662	COUDE MALE 90° / TYPE "AB" / #12x3/4NPT-M BR	AR	
45	N8800732	COUDE MALE 90° / TYPE "AB" / #12x3/4NPT-M BR	AR	
45	N44379	COUDE MALE 90° / TYPE "AB" / #12x3/4NPT-M BR	AR	
45	2008388	COUDE MALE 90° LONG / TYPE "AB" / #6x1/8NPT-Mx1.88 BR	AR	
45	2023663	COUDE MALE 90° LONG / TYPE "AB" / #12x3/4NPT-Mx3.06 BR	AR	
50	195139	COUDE FEMELLE 90° / TYPE "AB" / #4x1/8NPT-F BR	AR	
50	195132	COUDE FEMELLE 90° / TYPE "AB" / #6x1/8NPT-F BR	AR	
50	0094606	COUDE FEMELLE 90° / TYPE "AB" / #6x1/4NPT-F BR	AR	
50	195131	COUDE FEMELLE 90° / TYPE "AB" / #6x1/4NPT-F BR	AR	
50	3745714	COUDE FEMELLE 90° / TYPE "AB" / #8x1/2NPT-F BR	AR	
55	2278124	RACCORD EN "T" MALE / TYPE "AB" / #4x#4x1/8NPT-M BR	AR	
55	0307215	RACCORD EN "T" MALE / TYPE "AB" / #6x#6x1/4NPT-M BR	AR	
55	2047051	RACCORD EN "T" MALE / TYPE "AB" / #6x#6x3/8NPT-M BR	AR	
55	501720	RACCORD EN "T" MALE / TYPE "AB" / #8x#8x3/8NPT-M BR	AR	
55	2010583	RACCORD EN "T" MALE / TYPE "AB" / #8x#8x3/8NPT-M BR	AR	
60	0699027	RACCORD EN "T" MALE / TYPE "AB" / #4x#4x1/8NPT-M BR	AR	

Date:07-2024

PAGE:FM-00FM-01

RACCORD DE FREIN "AB" - DIVERS (D.O.T.)

Article#	Pièces	Description	QTÉ	Notes
60	195128	RACCORD EN "T" MALE / TYPE "AB" / #4x#4x1/8NPT-M BR	AR	
60	640648	RACCORD EN "T" MALE / TYPE "AB" / #6x#6x1/4NPT-M BR	AR	
60	0302720	RACCORD EN "T" MALE / TYPE "AB" / #6x#6x1/4NPT-M BR	AR	
60	640966	RACCORD EN "T" MALE / TYPE "AB" / #6x#6x3/8NPT-M BR	AR	
60	0054990	RACCORD EN "T" MALE / TYPE "AB" / #6x#6x3/8NPT-M BR	AR	
60	2047542	RACCORD EN "T" MALE / TYPE "AB" / #12x#12x1/2NPT-M BR	AR	
65	196046	COUDE MALE 45° / TYPE "AB" / #4x1/8NPT-M BR	AR	
65	2260876	COUDE MALE 45° / TYPE "AB" / #6x1/4NPT-M BR	AR	
65	N26003	COUDE MALE 45° / TYPE "AB" / #10x1/2NPT-M BR	AR	
70	3728640	RACCORD EN "T" FEMELLE / TYPE "AB" / #6x#6x1/8NPT-F BR	AR	
70	2301720	RACCORD EN "T" FEMELLE / TYPE "AB" / #6x#6x1/4NPT-F BR	AR	
70	640864	RACCORD EN "T" FEMELLE / TYPE "AB" / #8x#8x1/4NPT-F BR	AR	
70	640862	RACCORD EN "T" FEMELLE / TYPE "AB" / #10x#10x1/4NPT-F BR	AR	
75	2149707	RACCORD EN "T" FEMELLE / TYPE "AB" / #6x#6x1/8NPT-F BR	AR	
80	2289421	RACCORD EN "T" / TYPE "AB" / #4x1/4NPT-Fx1/4NPT-M BR	AR	
80	3831479	RACCORD EN "T" / TYPE "AB" / #4x1/8NPT-Fx1/8NPT-M BR	AR	
80	2016246	RACCORD EN "T" / TYPE "AB" / 1/4NPT-Fx1/4NPT-Mx#6 BR	AR	
80	2200446	RACCORD EN "T" / TYPE "AB" / 1/4NPT-Fx3/8NPT-Mx#8 BR	AR	
80	2372682	RACCORD EN "T" / TYPE "AB" / #6x1/8NPT-Fx1/4NPT-M BR	AR	
80	2276334	RACCORD EN "T" / TYPE "AB" / #6x1/4NPT-Fx1/4NPT-M BR	AR	
80	2345684	RACCORD EN "T" / TYPE "AB" / #6x1/4NPT-Mx1/4NPT-M BR	AR	
85	6979728	RACCORD DE CLOISON / "AB" @ "NTA" / #4x#4 BR	AR	
85	6979727	RACCORD DE CLOISON / "AB" @ "NTA" / #6x#6 BR	AR	
90	N30394	UNION / "AB" @ "NTA" / #12x#12 BR	AR	
95	N8800202	INSERTION / TYPE "AB" / #6 BR	AR	
95	N8800203	INSERTION / TYPE "AB" / #8 BR	AR	
95	2460690	INSERTION / TYPE "AB" / #8 BR	AR	

Date:07-2024

PAGE:FM-00FM-02

RACCORD DE FREIN "NTA" - DIVERS (D.O.T.)

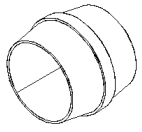

SLEEVE
5

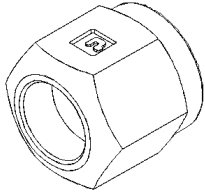

NUT
10

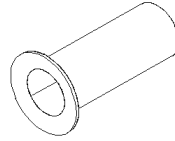

INSERT
15

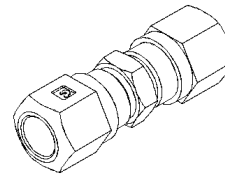

UNION
20

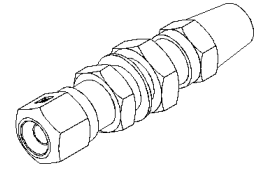

BULKHEAD UNION
NTA @ AB
25

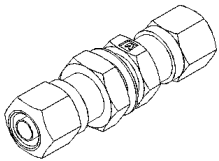

BULKHEAD UNION
30

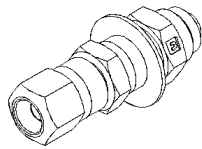

BULKHEAD UNION
35

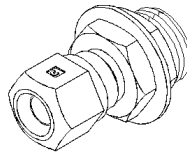

BULKHEAD UNION
40

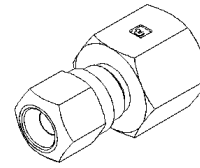

FEMALE CONNECTOR
45

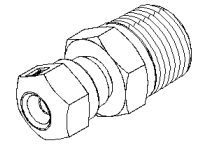

MALE CONNECTOR
50

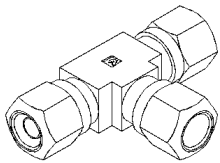

UNION TEE
55

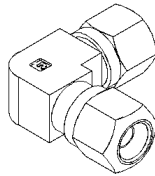

UNION ELBOW 90°
60

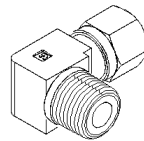

MALE ELBOW 90°
65

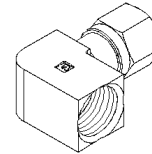

FEMALE ELBOW 90°
70

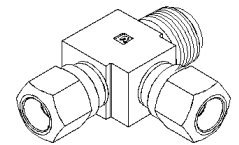

MALE RUN TEE
75

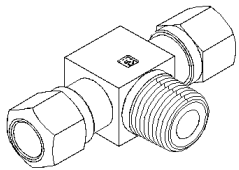

MALE BRANCH TEE
80

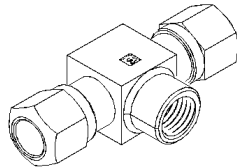

FEMALE BRANCH TEE
85

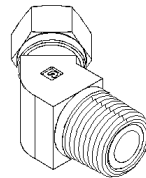

MALE ELBOW 45°
90

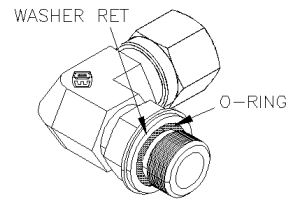

MALE ELBOW 90°
W/O-RING & WASHER
95

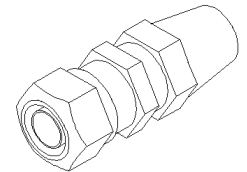

UNION
NTA @ AB
100

Date:07-2024

PAGE:FM-00FM-02

RACCORD DE FREIN "NTA" - DIVERS (D.O.T.)

Article#	Pièces	Description	QTÉ	Notes
5	641037	DOUILLE / TYPE "NTA" / #4 BR	AR	
5	6979809	DOUILLE / TYPE "NTA" / #4 BR	AR	
5	641036	DOUILLE / TYPE "NTA" / #6 BR	AR	
5	6979810	DOUILLE / TYPE "NTA" / #6 BR	AR	
5	N34591	DOUILLE / TYPE "NTA" / #6 BR	AR	
5	641035	DOUILLE / TYPE "NTA" / #8 BR	AR	
5	6979811	DOUILLE / TYPE "NTA" / #8 BR	AR	
5	641034	DOUILLE / TYPE "NTA" / #10 BR	AR	
5	6979812	DOUILLE / TYPE "NTA" / #10 BR	AR	
5	N34590	DOUILLE / TYPE "NTA" / #10 BR	AR	
5	641033	DOUILLE / TYPE "NTA" / #12 BR	AR	
5	6979813	DOUILLE / TYPE "NTA" / #12 BR	AR	
10	641058	ECROU / TYPE "NTA" / #4 BR	AR	
10	6979821	ECROU / TYPE "NTA" / #4 BR	AR	
10	641059	ECROU / TYPE "NTA" / #6 BR	AR	
10	6979822	ECROU / TYPE "NTA" / #6 BR	AR	
10	641060	ECROU / TYPE "NTA" / #8 BR	AR	
10	641061	ECROU / TYPE "NTA" / #10 BR	AR	
10	641062	ECROU / TYPE "NTA" / #12 BR	AR	
15	503403	INSERT / TYPE "NTA" #4 SS	AR	
15	6979806	INSERT / TYPE "NTA" #4 SS	AR	
15	503405	INSERT / TYPE "NTA" #6 SS	AR	
15	6979807	INSERT / TYPE "NTA" #6 SS	AR	
15	503407	INSERT / TYPE "NTA" #8 SS	AR	
15	N33822	INSERT / TYPE "NTA" #8 SS	AR	
15	503409	INSERT / TYPE "NTA" #10 SS	AR	
15	6979718	INSERT / TYPE "NTA" #10 SS	AR	
15	503487	INSERT / TYPE "NTA" #12 SS	AR	
20	641148	UNION / TYPE "NTA" #4x#4 BR	AR	
20	0657939	UNION / TYPE "NTA" #4x#4 BR	AR	
20	0711918	UNION / TYPE "NTA" #6x#6 BR	AR	
20	0711919	UNION / TYPE "NTA" #8x#8 BR	AR	
20	15555778	UNION / TYPE "NTA" #10x#10 BR	AR	
25	6979728	RACCORD DE CLOISON / "AB" @ "NTA" / #4x#4 BR	AR	
25	6979727	RACCORD DE CLOISON / "AB" @ "NTA" / #6x#6 BR	AR	
30	641032	RACCORD DE CLOISON / TYPE "NTA" / #4x#4 BR	AR	
30	6985954	RACCORD DE CLOISON / TYPE "NTA" / #4x#4 BR	AR	
30	G5007598	RACCORD DE CLOISON / TYPE "NTA" / #4x#4 BR	AR	
30	641031	RACCORD DE CLOISON / TYPE "NTA" / #6x#6 BR	AR	
30	N38273	RACCORD DE CLOISON / TYPE "NTA" / #6x#6 BR	AR	
30	641030	RACCORD DE CLOISON / TYPE "NTA" / #8x#8 BR	AR	
30	N38274	RACCORD DE CLOISON / TYPE "NTA" / #8x#8 BR	AR	

Date:07-2024

PAGE:FM-00FM-02

RACCORD DE FREIN "NTA" - DIVERS (D.O.T.)

Article#	Pièces	Description	QTÉ	Notes
30	501901	RACCORD DE CLOISON / TYPE "NTA" / #10x#10 BR	AR	
30	N38275	RACCORD DE CLOISON / TYPE "NTA" / #10x#10 BR	AR	
35	N35168	RACCORD DE CLOISON / TYPE "NTA" / #4x7/16-24 STRAIGHT THREAD BR	AR	
40	641012	RACCORD DE CLOISON / TYPE "NTA" / #8x3/8NPT-M BR	AR	
45	0723391	CONNECTEUR FEMELLE / TYPE "NTA" / #2x1/8NPT-F BR	AR	
45	641013	CONNECTEUR FEMELLE / TYPE "NTA" / #4x1/8NPT-F BR	AR	
45	0657556	CONNECTEUR FEMELLE / TYPE "NTA" / #4x1/8NPT-F BR	AR	
45	641028	CONNECTEUR FEMELLE / TYPE "NTA" / #4x1/4NPT-F BR	AR	
45	0699498	CONNECTEUR FEMELLE / TYPE "NTA" / #4x1/4NPT-F BR	AR	
45	0659197	CONNECTEUR FEMELLE / TYPE "NTA" / #5x1/8NPT-F BR	AR	
45	641211	CONNECTEUR FEMELLE / TYPE "NTA" / #6x1/8NPT-F BR	AR	
45	2027407	CONNECTEUR FEMELLE / TYPE "NTA" / #6x1/8NPT-F BR	AR	
45	0668857	CONNECTEUR FEMELLE / TYPE "NTA" / #6x1/4NPT-F BR	AR	
45	2041691	CONNECTEUR FEMELLE / TYPE "NTA" / #6x3/8NPT-F BR	AR	
45	2041693	CONNECTEUR FEMELLE / TYPE "NTA" / #8x3/8NPT-F BR	AR	
45	6985951	CONNECTEUR FEMELLE / TYPE "NTA" / #10x1/2NPT-F BR	AR	
50	0657589	CONNECTEUR MALE / TYPE "NTA" / #2x1/8NPT-M BR	AR	
50	2001516	CONNECTEUR MALE / TYPE "NTA" / #2x1/4NPT-M BR	AR	
50	640987	CONNECTEUR MALE / TYPE "NTA" / #4x1/8NPT-M BR	AR	
50	0652628	CONNECTEUR MALE / TYPE "NTA" / #4x1/8NPT-M BR	AR	
50	640988	CONNECTEUR MALE / TYPE "NTA" / #4x1/4NPT-M BR	AR	
50	0652629	CONNECTEUR MALE / TYPE "NTA" / #4x1/4NPT-M BR	AR	
50	641049	CONNECTEUR MALE / TYPE "NTA" / #4x3/8NPT-M BR	AR	
50	0663178	CONNECTEUR MALE / TYPE "NTA" / #4x3/8NPT-M BR	AR	
50	0065197	CONNECTEUR MALE / TYPE "NTA" / #5x1/8NPT-M BR	AR	
50	0659198	CONNECTEUR MALE / TYPE "NTA" / #5x1/4NPT-M BR	AR	
50	641018	CONNECTEUR MALE / TYPE "NTA" / #6x1/8NPT-M BR	AR	
50	0657590	CONNECTEUR MALE / TYPE "NTA" / #6x1/8NPT-M BR	AR	
50	640989	CONNECTEUR MALE / TYPE "NTA" / #6x1/4NPT-M BR	AR	
50	0657592	CONNECTEUR MALE / TYPE "NTA" / #6x1/4NPT-M BR	AR	
50	640990	CONNECTEUR MALE / TYPE "NTA" / #6x3/8NPT-M BR	AR	
50	0657943	CONNECTEUR MALE / TYPE "NTA" / #6x3/8NPT-M BR	AR	
50	641142	CONNECTEUR MALE / TYPE "NTA" / #6x1/2NPT-M BR	AR	
50	0696455	CONNECTEUR MALE / TYPE "NTA" / #6x1/2NPT-M BR	AR	
50	520140	CONNECTEUR MALE / TYPE "NTA" / #6xM16-1.5 BR	AR	
50	641173	CONNECTEUR MALE / TYPE "NTA" / #8x1/4NPT-M BR	AR	
50	0696456	CONNECTEUR MALE / TYPE "NTA" / #8x1/4NPT-M BR	AR	
50	640991	CONNECTEUR MALE / TYPE "NTA" / #8x3/8NPT-M BR	AR	
50	0696457	CONNECTEUR MALE / TYPE "NTA" / #8x3/8NPT-M BR	AR	
50	G5900489	CONNECTEUR MALE / TYPE "NTA" / #8x3/8NPT-M BR	AR	
50	640992	CONNECTEUR MALE / TYPE "NTA" / #8x1/2NPT-M BR	AR	
50	0696458	CONNECTEUR MALE / TYPE "NTA" / #8x1/2NPT-M BR	AR	

Date:07-2024

PAGE:FM-00FM-02

RACCORD DE FREIN "NTA" - DIVERS (D.O.T.)

Article#	Pièces	Description	QTÉ	Notes
50	2065330	CONNECTEUR MALE / TYPE "NTA" / #8x3/4NPT-M BR	AR	
50	N67214	CONNECTEUR MALE / TYPE "NTA" / #8x3/4NPT-M BR	AR	
50	640993	CONNECTEUR MALE / TYPE "NTA" / #10x3/8NPT-M BR	AR	
50	0792085	CONNECTEUR MALE / TYPE "NTA" / #10x3/8NPT-M BR	AR	
50	640994	CONNECTEUR MALE / TYPE "NTA" / #10x1/2NPT-M BR	AR	
50	0792086	CONNECTEUR MALE / TYPE "NTA" / #10x1/2NPT-M BR	AR	
50	640995	CONNECTEUR MALE / TYPE "NTA" / #12x1/2NPT-M BR	AR	
50	2000515	CONNECTEUR MALE / TYPE "NTA" / #12x1/2NPT-M BR	AR	
50	N30396	CONNECTEUR MALE / TYPE "NTA" / #12x1/2NPT-M BR	AR	
50	641029	CONNECTEUR MALE / TYPE "NTA" / #12x3/4NPT-M BR	AR	
50	5516977	CONNECTEUR MALE / TYPE "NTA" / #12x3/4NPT-M BR	AR	
55	641092	RACCORD EN "T" / TYPE "NTA" / #4x#4x#4 BR	AR	
55	0652632	RACCORD EN "T" / TYPE "NTA" / #4x#4x#4 BR	AR	
55	N38863	RACCORD EN "T" / TYPE "NTA" / #4x#4x#4 BR	AR	
55	0668858	RACCORD EN "T" / TYPE "NTA" / #4x#4x#6 BR	AR	
55	641214	RACCORD EN "T" / TYPE "NTA" / #6x#6x#6 BR	AR	
55	0652028	RACCORD EN "T" / TYPE "NTA" / #6x#6x#6 BR	AR	
55	0671768	RACCORD EN "T" / TYPE "NTA" / #6x#6x#4 BR	AR	
55	2004672	RACCORD EN "T" / TYPE "NTA" / #6x#6x#8 BR	AR	
55	2006406	RACCORD EN "T" / TYPE "NTA" / #8x#8x#8 BR	AR	
60	2001509	UNION COUDE 90° / TYPE "NTA" / #6x#6 BR	AR	
65	0657588	COUDE MALE 90° / TYPE "NTA" / #2x1/8NPT-M BR	AR	
65	G9009569	COUDE MALE 90° / TYPE "NTA" / #2x1/8NPT-M BR	AR	
65	2001515	COUDE MALE 90° / TYPE "NTA" / #2x1/4NPT-M BR	AR	
65	N35525	COUDE MALE 90° / TYPE "NTA" / #3xM8-1.0NPT-M	AR	
65	640996	COUDE MALE 90° / TYPE "NTA" / #4x1/8NPT-M BR	AR	
65	0654417	COUDE MALE 90° / TYPE "NTA" / #4x1/8NPT-M BR	AR	
65	640997	COUDE MALE 90° / TYPE "NTA" / #4x1/4NPT-M BR	AR	
65	0657922	COUDE MALE 90° / TYPE "NTA" / #4x1/4NPT-M BR	AR	
65	G1095056	COUDE MALE 90° / TYPE "NTA" / #4x1/4NPT-M BR	AR	
65	641019	COUDE MALE 90° / TYPE "NTA" / #4x3/8NPT-M BR	AR	
65	0657940	COUDE MALE 90° / TYPE "NTA" / #4x3/8NPT-M BR	AR	
65	0680339	COUDE MALE 90° / TYPE "NTA" / #5x1/4NPT-M BR	AR	
65	640998	COUDE MALE 90° / TYPE "NTA" / #6x1/8NPT-M BR	AR	
65	0657591	COUDE MALE 90° / TYPE "NTA" / #6x1/8NPT-M BR	AR	
65	640999	COUDE MALE 90° / TYPE "NTA" / #6x1/4NPT-M BR	AR	
65	0657593	COUDE MALE 90° / TYPE "NTA" / #6x1/4NPT-M BR	AR	
65	N34589	COUDE MALE 90° / TYPE "NTA" / #6x1/4NPT-M BR	AR	
65	641000	COUDE MALE 90° / TYPE "NTA" / #6x3/8NPT-M BR	AR	
65	0657998	COUDE MALE 90° / TYPE "NTA" / #6x3/8NPT-M BR	AR	
65	641075	COUDE MALE 90° / TYPE "NTA" / #6x3/8NPT-M BR	AR	
65	641175	COUDE MALE 90° / TYPE "NTA" / #6x1/2NPT-M BR	AR	

Date:07-2024

PAGE:FM-00FM-02

RACCORD DE FREIN "NTA" - DIVERS (D.O.T.)

Article#	Pièces	Description	QTÉ	Notes
65	0696463	COUDE MALE 90° / TYPE "NTA" / #6x1/2NPT-M BR	AR	
65	641017	COUDE MALE 90° / TYPE "NTA" / #8x1/4NPT-M BR	AR	
65	0696464	COUDE MALE 90° / TYPE "NTA" / #8x1/4NPT-M BR	AR	
65	641040	COUDE MALE 90° / TYPE "NTA" / #8x3/8NPT-M BR	AR	
65	0696467	COUDE MALE 90° / TYPE "NTA" / #8x3/8NPT-M BR	AR	
65	641076	COUDE MALE 90° / TYPE "NTA" / #8x1/2NPT-M BR	AR	
65	9019236	COUDE MALE 90° / TYPE "NTA" / #8x1/2NPT-M BR	AR	
65	5516127	COUDE MALE 90° / TYPE "NTA" / #8x3/4NPT-M BR	AR	
65	15516127	COUDE MALE 90° / TYPE "NTA" / #8x3/4NPT-M BR	AR	
65	0792087	COUDE MALE 90° / TYPE "NTA" / #10x3/8NPT-M BR	AR	
65	641001	COUDE MALE 90° / TYPE "NTA" / #10x1/2NPT-M BR	AR	
65	0795994	COUDE MALE 90° / TYPE "NTA" / #10x1/2NPT-M BR	AR	
65	N37890	COUDE MALE 90° / TYPE "NTA" / #10x3/4NPT-M BR	AR	
65	6981397	COUDE MALE 90° / TYPE "NTA" / #10x3/4NPT-M BR	AR	
65	641134	COUDE MALE 90° / TYPE "NTA" / #12x1/2NPT-M BR	AR	
65	2000317	COUDE MALE 90° / TYPE "NTA" / #12x1/2NPT-M BR	AR	
65	N30474	COUDE MALE 90° / TYPE "NTA" / #12x1/2NPT-M BR	AR	
65	641183	COUDE MALE 90° / TYPE "NTA" / #12x3/4NPT-M BR	AR	
65	G1095055	COUDE MALE 90° / TYPE "NTA" / #12x3/4NPT-M BR	AR	
65	5517396	COUDE MALE 90° / TYPE "NTA" / #12x3/4NPT-M BR	AR	
65	15517396	COUDE MALE 90° / TYPE "NTA" / #12x3/4NPT-M BR	AR	
70	0793977	COUDE FEMELLE 90° / TYPE "NTA" / #2x1/8NPT-F BR	AR	
70	641074	COUDE FEMELLE 90° / TYPE "NTA" / #4x1/8NPT-F BR	AR	
70	0654416	COUDE FEMELLE 90° / TYPE "NTA" / #4x1/8NPT-F BR	AR	
70	2017444	COUDE FEMELLE 90° / TYPE "NTA" / #4x1/4NPT-F BR	AR	
70	2044768	COUDE FEMELLE 90° / TYPE "NTA" / #6x1/8NPT-F BR	AR	
70	0696469	COUDE FEMELLE 90° / TYPE "NTA" / #6x1/4NPT-F BR	AR	
70	641336	COUDE FEMELLE 90° / TYPE "NTA" / #6x3/8NPT-F BR	AR	
70	0696470	COUDE FEMELLE 90° / TYPE "NTA" / #6x3/8NPT-F BR	AR	
70	2004629	COUDE FEMELLE 90° / TYPE "NTA" / #8x1/4NPT-F BR	AR	
70	641179	COUDE FEMELLE 90° / TYPE "NTA" / #8x3/8NPT-F BR	AR	
70	0721096	COUDE FEMELLE 90° / TYPE "NTA" / #8x3/8NPT-F BR	AR	
70	2003652	COUDE FEMELLE 90° / TYPE "NTA" / #8x1/2NPT-F BR	AR	
75	641002	RACCORD EN "T" MALE / TYPE "NTA" / #4x#4x1/8NPT-M BR	AR	
75	0716841	RACCORD EN "T" MALE / TYPE "NTA" / #4x#4x1/8NPT-M BR	AR	
75	641003	RACCORD EN "T" MALE / TYPE "NTA" / #4x#4x1/4NPT-M BR	AR	
75	0711949	RACCORD EN "T" MALE / TYPE "NTA" / #4x#4x1/4NPT-M BR	AR	
75	641004	RACCORD EN "T" MALE / TYPE "NTA" / #6x#6x1/4NPT-M BR	AR	
75	0657613	RACCORD EN "T" MALE / TYPE "NTA" / #6x#6x1/4NPT-M BR	AR	
75	0675613	RACCORD EN "T" MALE / TYPE "NTA" / #6x#6x1/4NPT-M BR	AR	
75	0696479	RACCORD EN "T" MALE / TYPE "NTA" / #8x#8x3/8NPT-M BR	AR	
75	641048	RACCORD EN "T" MALE / TYPE "NTA" / #6x#6x3/8NPT-M BR	AR	

Date:07-2024

PAGE:FM-00FM-02

RACCORD DE FREIN "NTA" - DIVERS (D.O.T.)

Article#	Pièces	Description	QTÉ	Notes
75	0696478	RACCORD EN "T" MALE / TYPE "NTA" / #6x#6x3/8NPT-M BR	AR	
75	501903	RACCORD EN "T" MALE / TYPE "NTA" / #6x#8x3/8NPT-M BR	AR	
75	641182	RACCORD EN "T" MALE / TYPE "NTA" / #8x#8x3/8NPT-M BR	AR	
75	641210	RACCORD EN "T" MALE / TYPE "NTA" / #8x#8x1/2NPT-M BR	AR	
75	0695952	RACCORD EN "T" MALE / TYPE "NTA" / #8x#8x1/2NPT-M BR	AR	
75	6985952	RACCORD EN "T" MALE / TYPE "NTA" / #8x#8x1/2NPT-M BR	AR	
75	G1000650	RACCORD EN "T" MALE / TYPE "NTA" / #8x#8x1/2NPT-M BR	AR	
75	641005	RACCORD EN "T" MALE / TYPE "NTA" / #8x#8x1/2NPT-M BR	AR	
75	N59141	RACCORD EN "T" MALE / TYPE "NTA" / #12x#12x1/2NPT-M BR	AR	
80	641039	RACCORD EN "T" MALE / TYPE "NTA" / #4x#4x1/8NPT-M BR	AR	
80	0671762	RACCORD EN "T" MALE / TYPE "NTA" / #4x#4x1/8NPT-M BR	AR	
80	0677913	RACCORD EN "T" MALE / TYPE "NTA" / #4x#4x1/8NPT-M BR	AR	
80	641006	RACCORD EN "T" MALE / TYPE "NTA" / #4x#4x1/4NPT-M BR	AR	
80	0665374	RACCORD EN "T" MALE / TYPE "NTA" / #4x#4x1/4NPT-M BR	AR	
80	N38862	RACCORD EN "T" MALE / TYPE "NTA" / #4x#4x1/4NPT-M BR	AR	
80	641041	RACCORD EN "T" MALE / TYPE "NTA" / #6x#6x1/8NPT-M BR	AR	
80	0721042	RACCORD EN "T" MALE / TYPE "NTA" / #6x#6x1/8NPT-M BR	AR	
80	641007	RACCORD EN "T" MALE / TYPE "NTA" / #6x#6x1/4NPT-M BR	AR	
80	0696474	RACCORD EN "T" MALE / TYPE "NTA" / #6x#6x1/4NPT-M BR	AR	
80	641008	RACCORD EN "T" MALE / TYPE "NTA" / #6x#6x3/8NPT-M BR	AR	
80	0696475	RACCORD EN "T" MALE / TYPE "NTA" / #6x#6x3/8NPT-M BR	AR	
80	N36929	RACCORD EN "T" MALE / TYPE "NTA" / #8x#8x1/4NPT-M BR	AR	
80	641146	RACCORD EN "T" MALE / TYPE "NTA" / #8x#8x3/8NPT-M BR	AR	
80	0696476	RACCORD EN "T" MALE / TYPE "NTA" / #8x#8x3/8NPT-M BR	AR	
80	641147	RACCORD EN "T" MALE / TYPE "NTA" / #8x#8x1/2NPT-M BR	AR	
80	0696477	RACCORD EN "T" MALE / TYPE "NTA" / #8x#8x1/2NPT-M BR	AR	
80	641009	RACCORD EN "T" MALE / TYPE "NTA" / #10x#10x1/2NPT-M BR	AR	
80	6985953	RACCORD EN "T" MALE / TYPE "NTA" / #10x#10x1/2NPT-M BR	AR	
80	15507902	RACCORD EN "T" MALE / TYPE "NTA" / #10x#10x1/2NPT-M BR	AR	
80	N37906	RACCORD EN "T" MALE / TYPE "NTA" / #10x#10x1/2NPT-M BR	AR	
80	N58782	RACCORD EN "T" MALE / TYPE "NTA" / #12x#12x1/2NPT-M BR	AR	
85	10506549	RACCORD EN "T" FEMELLE / TYPE "NTA" / #10x#10x5/8NPT-F BR	AR	
90	641127	COUDE MALE 45° / TYPE "NTA" / #4x1/8NPT-M BR	AR	
90	0675361	COUDE MALE 45° / TYPE "NTA" / #4x1/8NPT-M BR	AR	
90	641042	COUDE MALE 45° / TYPE "NTA" / #4x1/4NPT-M BR	AR	
90	0696471	COUDE MALE 45° / TYPE "NTA" / #4x1/4NPT-M BR	AR	
90	641118	COUDE MALE 45° / TYPE "NTA" / #6x1/8NPT-M BR	AR	
90	0699859	COUDE MALE 45° / TYPE "NTA" / #6x1/8NPT-M BR	AR	
90	641011	COUDE MALE 45° / TYPE "NTA" / #6x1/4NPT-M BR	AR	
90	0696472	COUDE MALE 45° / TYPE "NTA" / #6x1/4NPT-M BR	AR	
90	641054	COUDE MALE 45° / TYPE "NTA" / #6x3/8NPT-M BR	AR	
90	0696473	COUDE MALE 45° / TYPE "NTA" / #6x3/8NPT-M BR	AR	

		Date:07-2024	PAGE:FM-00FM-02
RACCORD DE FREIN "NTA" - DIVERS (D.O.T.)			

Article#	Pièces	Description	QTÉ	Notes
90	641119	COUDE MALE 45° / TYPE "NTA" / #6x1/2NPT-M BR	AR	
90	2011898	COUDE MALE 45° / TYPE "NTA" / #6x1/2NPT-M BR	AR	
90	0723327	COUDE MALE 45° / TYPE "NTA" / #8x1/4NPT-M BR	AR	
90	641010	COUDE MALE 45° / TYPE "NTA" / #8x3/8NPT-M BR	AR	
90	0699888	COUDE MALE 45° / TYPE "NTA" / #8x3/8NPT-M BR	AR	
90	N21529	COUDE MALE 45° / TYPE "NTA" / #8x3/8NPT-M BR	AR	
90	N20317	COUDE MALE 45° / TYPE "NTA" / #8x3/8NPT-M BR	AR	
90	641089	COUDE MALE 45° / TYPE "NTA" / #8x1/2NPT-M BR	AR	
90	0724477	COUDE MALE 45° / TYPE "NTA" / #8x1/2NPT-M BR	AR	
90	641921	COUDE MALE 45° / TYPE "NTA" / #10x3/8NPT-M BR	AR	
90	N38332	COUDE MALE 45° / TYPE "NTA" / #10x3/8NPT-M BR	AR	
90	641027	COUDE MALE 45° / TYPE "NTA" / #10x1/2NPT-M BR	AR	
90	N39515	COUDE MALE 45° / TYPE "NTA" / #10x1/2NPT-M BR	AR	
90	N48664	COUDE MALE 45° / TYPE "NTA" / #10x1/2NPT-M BR	AR	
90	2001413	COUDE MALE 45° / TYPE "NTA" / #12x1/2NPT-M BR	AR	
95	641295	COUDE MALE 90° / TYPE "NTA" / #8xM16-1.5-M BR	AR	
100	N30394	UNION / "AB" @ "NTA" / #12x#12 BR	AR	

Date:07-2024

PAGE:FM-00FM-03

RACCORD DE FREIN "PUSH-IN" - DIVERS (D.O.T.)

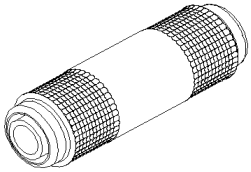

UNION
5

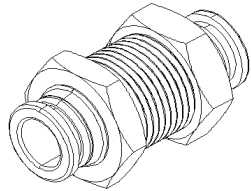

BULKHEAD UNION
10

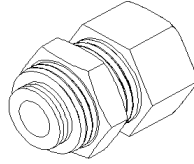

BULKHEAD
FEMALE CONNECTOR
15

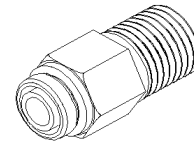

MALE CONNECTOR
20

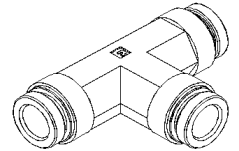

UNION TEE
25

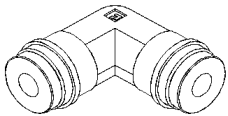

UNION ELBOW 90°
30

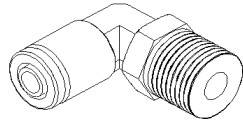

MALE ELBOW 90°
SWIVEL
35

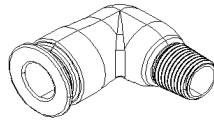

MALE ELBOW 90°
NON-SWIVEL
40

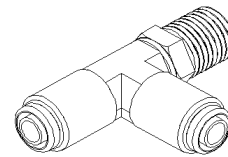

MALE RUN TEE
SWIVEL
45

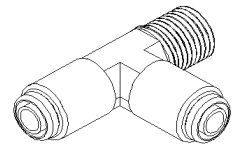

MALE RUN TEE
NON-SWIVEL
50

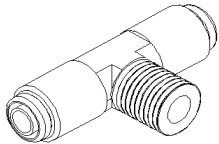

MALE BRANCH TEE
55

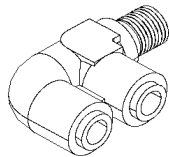

MALE DOUBLE
ELBOW 90°
60

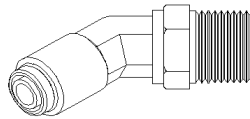

MALE ELBOW 45°
65

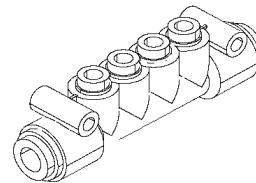

MANIFOLD
70

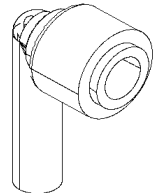

ELBOW 90° STEM
75

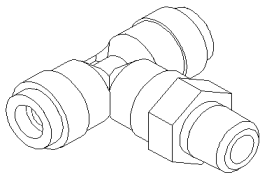

MALE BRANCH TEE
SWIVEL
80

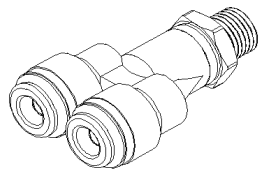

MALE BRANCH "Y"
85

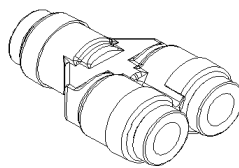

UNION "Y"
90

Date:07-2024

PAGE:FM-00FM-03

RACCORD DE FREIN "PUSH-IN" - DIVERS (D.O.T.)

Article#	Pièces	Description	QTÉ	Notes
5	642120	UNION / TYPE "PUSH-IN"12 #4x#4 BR	AR	
5	641907	UNION / TYPE "PUSH-IN"12 #4x#4 BR	AR	
5	642176	UNION / TYPE "PUSH-IN"12 #6x#6 BR	AR	
5	640102	UNION / TYPE "PUSH-IN"12 #08x#08 BR	AR	
5	640103	UNION / TYPE "PUSH-IN"12 #10 x #10 BR	AR	
5	640104	UNION / TYPE "PUSH-IN"12 #12x#12 BR	AR	
5	642144	UNION / TYPE "PUSH-IN"12 8MMx8MM BR	AR	
10	641329	RACCORD DE CLOISON / TYPE "PUSH-IN" / #4x#4 BR	AR	
10	N86004	RACCORD DE CLOISON / TYPE "PUSH-IN" / #4x#4 BR	AR	
10	N86003	RACCORD DE CLOISON / TYPE "PUSH-IN" / #10x#10 BR	AR	
15	N64788	RACCORD DE CLOISON FEMELLE / TYPE "PUSH-IN" / #4x1/4NPT-F BR	AR	
15	641328	RACCORD DE CLOISON FEMELLE / TYPE "PUSH-IN" / #6x1/4NPT-F BR	AR	
15	642157	RACCORD DE CLOISON FEMELLE / TYPE "PUSH-IN" / #6x3/8NPT-F BR	AR	
20	641242	CONNECTEUR MALE / TYPE "PUSH-IN" / #4x1/8NPT-M BR	AR	
20	641977	CONNECTEUR MALE / TYPE "PUSH-IN" / #4xM16NPT-M BR	AR	
20	641332	CONNECTEUR MALE / TYPE "PUSH-IN" / #4x1/4NPT-M BR	AR	
20	196632	CONNECTEUR MALE / TYPE "PUSH-IN" / #4x1/4NPT-M BR	AR	
20	641347	CONNECTEUR MALE / TYPE "PUSH-IN" / #4x3/8NPT-M BR	AR	
20	641349	CONNECTEUR MALE / TYPE "PUSH-IN" / #6x1/8NPT-M BR	AR	
20	641331	CONNECTEUR MALE / TYPE "PUSH-IN" / #6x1/4NPT-M BR	AR	
20	194998	CONNECTEUR MALE / TYPE "PUSH-IN" / #6x1/4NPT-M BR	AR	
20	641330	CONNECTEUR MALE / TYPE "PUSH-IN" / #6x3/8NPT-M BR	AR	
20	641382	CONNECTEUR MALE / TYPE "PUSH-IN" / #6x1/2NPT-M BR	AR	
20	641380	CONNECTEUR MALE / TYPE "PUSH-IN" / #8x1/4NPT-M BR	AR	
20	641381	CONNECTEUR MALE / TYPE "PUSH-IN" / #8x3/8NPT-M BR	AR	
20	641383	CONNECTEUR MALE / TYPE "PUSH-IN" / #8x1/2NPT-M BR	AR	
20	641602	CONNECTEUR MALE / TYPE "PUSH-IN" / #10x3/8NPT-M BR	AR	
20	N33580	CONNECTEUR MALE / TYPE "PUSH-IN" / #10x3/8NPT-M BR	AR	
20	641384	CONNECTEUR MALE / TYPE "PUSH-IN" / #10x1/2NPT-M BR	AR	
20	N86002	CONNECTEUR MALE / TYPE "PUSH-IN" / #12x1/2NPT-M BR	AR	
20	640026	CONNECTEUR MALE / TYPE "PUSH-IN" / #10xM16-M BR	AR	
20	641187	CONNECTEUR MALE / TYPE "PUSH-IN" / 6MMx1/4NPT-M	AR	
25	641955	RACCORD EN "T" / TYPE "PUSH-IN" / #4x#4x#4 BR	AR	
25	690334	RACCORD EN "T" / TYPE "PUSH-IN" / #4x#4x#4 BR	AR	
25	641922	RACCORD EN "T" / TYPE "PUSH-IN" / #6x#6x#6 BR	AR	
25	642133	RACCORD EN "T" / TYPE "PUSH-IN" / #8x#8x#8 COMPOSITE	AR	
30	641447	UNION COUDE 90° / TYPE "PUSH-IN" / #4x#4 BR	AR	
30	641436	UNION COUDE 90° / TYPE "PUSH-IN" / #6x#6 BR	AR	
35	690328	COUDE MALE 90° ROTATIF / TYPE "PUSH-IN" / #4x1/8NPT-M BR	AR	
35	690327	COUDE MALE 90° ROTATIF / TYPE "PUSH-IN" / #4x1/4NPT-M BR	AR	
35	641428	COUDE MALE 90° ROTATIF / TYPE "PUSH-IN" / #8x3/8NPT-M BR	AR	
35	642154	COUDE MALE 90° ROTATIF / TYPE "PUSH-IN" / #4x1/8NPT-M COMPOSITE	AR	

Date:07-2024

PAGE:FM-00FM-03

RACCORD DE FREIN "PUSH-IN" - DIVERS (D.O.T.)

Article#	Pièces	Description	QTÉ	Notes
35	642126	COUDE MALE 90° ROTATIF / TYPE "PUSH-IN" / #8x1/2NPT-M COMPOSITE	AR	
40	641369	COUDE MALE 90° NON-ROTATIF / TYPE "PUSH-IN" / #4x1/8NPT-M BR	AR	
40	641371	COUDE MALE 90° NON-ROTATIF / TYPE "PUSH-IN" / #4x1/4NPT-M BR	AR	
40	641374	COUDE MALE 90° NON-ROTATIF / TYPE "PUSH-IN" / #4x3/8NPT-M BR	AR	
40	641370	COUDE MALE 90° NON-ROTATIF / TYPE "PUSH-IN" / #6x1/8NPT-M BR	AR	
40	641372	COUDE MALE 90° NON-ROTATIF / TYPE "PUSH-IN" / #6x1/4NPT-M BR	AR	
40	641375	COUDE MALE 90° NON-ROTATIF / TYPE "PUSH-IN" / #6x3/8NPT-M BR	AR	
40	642130	COUDE MALE 90° NON-ROTATIF / TYPE "PUSH-IN" / #6x3/8NPT-M COMPOSITE	AR	
40	641377	COUDE MALE 90° NON-ROTATIF / TYPE "PUSH-IN" / #6x1/2NPT-M BR	AR	
40	642179	COUDE MALE 90° NON-ROTATIF / TYPE "PUSH-IN" / #6 x1/2NPT-M COMPOSITE	AR	
40	641373	COUDE MALE 90° NON-ROTATIF / TYPE "PUSH-IN" / #8x1/4NPT-M BR	AR	
40	641376	COUDE MALE 90° NON-ROTATIF / TYPE "PUSH-IN" / #8x3/8NPT-M BR	AR	
40	196674	COUDE MALE 90° NON-ROTATIF / TYPE "PUSH-IN" / #8x3/8NPT-M BR	AR	
40	641333	COUDE MALE 90° NON-ROTATIF / TYPE "PUSH-IN" / #8x1/2NPT-M BR	AR	
40	641379	COUDE MALE 90° NON-ROTATIF / TYPE "PUSH-IN" / #10x1/2NPT-M BR	AR	
40	N36985	COUDE MALE 90° NON-ROTATIF / TYPE "PUSH-IN" / #10x1/2NPT-M BR	AR	
40	642098	COUDE MALE 90° NON-ROTATIF / TYPE "PUSH-IN" / #10x1/2NPT-M COMPOSITE	AR	
40	641410	COUDE MALE 90° NON-ROTATIF / TYPE "PUSH-IN" / #12x1/2NPT-M BR	AR	
40	642124	COUDE MALE 90° NON-ROTATIF / TYPE "PUSH-IN" / #12x1/2NPT-M COMPOSITE	AR	
45	641909	RACCORD EN "T" MALE ROTATIF / TYPE "PUSH-IN"/ #4x#4x1/8NPT-M BR	AR	
45	690329	RACCORD EN "T" MALE ROTATIF / TYPE "PUSH-IN"/ #4x#4x1/8NPT-M BR	AR	
45	641956	RACCORD EN "T" MALE ROTATIF / TYPE "PUSH-IN"/ #4x#4x1/4NPT-M BR	AR	
45	690389	RACCORD EN "T" MALE ROTATIF / TYPE "PUSH-IN"/ #4x#4x1/4NPT-M BR	AR	
45	641389	RACCORD EN "T" MALE ROTATIF / TYPE "PUSH-IN"/ #6x#6x1/4NPT-M BR	AR	
50	641388	RACCORD EN "T" MALE / TYPE "PUSH-IN" / #6x#6x3/8NPT-M BR	AR	
50	642096	RACCORD EN "T" MALE / TYPE "PUSH-IN" / #8x#8x1/2NPT-M COMPOSITE	AR	
55	641387	RACCORD EN "T" MALE / TYPE "PUSH-IN" / #4x#4x1/4NPT-M BR	AR	
55	642142	RACCORD EN "T" ROTATIF / TYPE "PUSH-IN" / #4x#4x1/8NPT-M COMPOSITE	AR	
55	642094	RACCORD EN "T" MALE / TYPE "PUSH-IN" / #4x#4x1/4NPT-M COMPOSITE	AR	
55	641386	RACCORD EN "T" MALE / TYPE "PUSH-IN" / #6x#6x1/4NPT-M BR	AR	
55	642090	RACCORD EN "T" MALE / TYPE "PUSH-IN" / #6x#6x1/4NPT-M COMPOSITE	AR	
60	642127	COUDE MALE 90° ROTATIF DOUBLE / "PUSH-IN" / #4x#4x1/8NPT-M BR	AR	
60	642128	COUDE MALE 90° ROTATIF DOUBLE / "PUSH-IN" / #6x#6x3/8NPT-M BR	AR	
65	641365	COUDE MALE 45° NON-ROTATIF / TYPE "PUSH-IN" / #4x1/8NPT-M BR	AR	
65	N36330	COUDE MALE 45° NON-ROTATIF / TYPE "PUSH-IN" / #6x1/4NPT-M BR	AR	
65	641366	COUDE MALE 45° NON-ROTATIF / TYPE "PUSH-IN" / #6x1/4NPT-M BR	AR	
65	641367	COUDE MALE 45° NON-ROTATIF / TYPE "PUSH-IN" / #6x3/8NPT-M BR	AR	
65	642129	COUDE MALE 45° NON-ROTATIF / TYPE "PUSH-IN" / #6x1/2NPT-M BR	AR	
65	641368	COUDE MALE 45° NON-ROTATIF / TYPE "PUSH-IN" / #8x3/8NPT-M BR	AR	
65	642069	COUDE MALE 45° NON-ROTATIF / TYPE "PUSH-IN" / #10x1/2NPT-M BR	AR	
70	641508	BLOC DISTRIBUTEUR / TYPE "PUSH-IN" / 2x#6 / 4x#4 PLAS	AR	
70	690330	BLOC DISTRIBUTEUR / TYPE "PUSH-IN" / 2x#6 / 4x#4 PLAS	AR	

Date:07-2024

PAGE:FM-00FM-03

RACCORD DE FREIN "PUSH-IN" - DIVERS (D.O.T.)

Article#	Pièces	Description	QTÉ	Notes
70	641415	BLOC DISTRIBUTEUR / TYPE "PUSH-IN" / 2x#6 / 4x#4 PLAS	AR	
70	641897	BLOC DISTRIBUTEUR / TYPE "PUSH-IN" / 2x#6 / 4x#4 PLAS	AR	
75	647895	COUDE 90° STEM / TYPE "PUSH-IN" / #4x#4STEM PLAS	AR	
75	20462708	COUDE 90° STEM / TYPE "PUSH-IN" / #6x#6STEM PLAS	AR	
75	647894	COUDE 90° STEM / TYPE "PUSH-IN" / #6x#6STEM PLAS	AR	
80	642142	RACCORD EN "T" ROTATIF / TYPE "PUSH-IN" / #4x#4x1/8NPT-M COMPOSITE	AR	
80	642145	RACCORD EN "T" ROTATIF / TYPE "PUSH-IN" / #8x#8x3/8NPT-M COMPOSITE	AR	
85	640002	RACCORD EN "Y" MALE ROTATIF / TYPE "PUSH-IN" / #4x#4x1/8NPT-M BRASS	AR	
90	642208	RACCORD EN "Y" / TYPE "PUSH-IN" / #4x#4x#4 PLAS	AR	

Date:07-2024

PAGE:FM-00FM-04

RACCORD TYPE "SAE 45°" - DIVERS

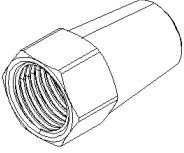
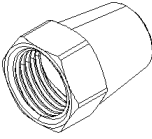
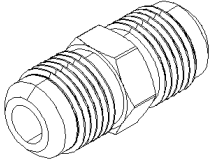
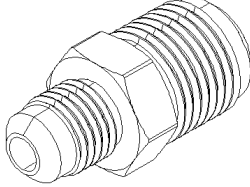
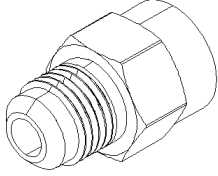
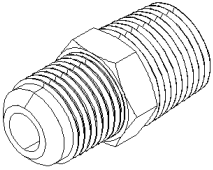
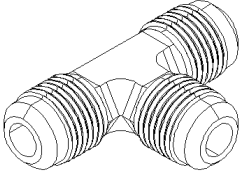
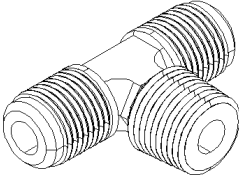
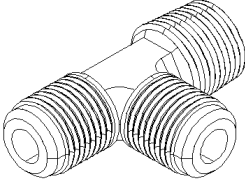
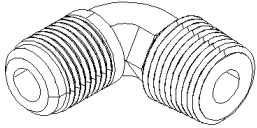
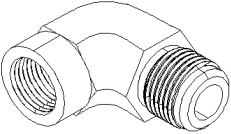
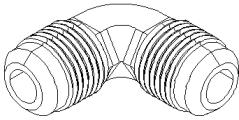
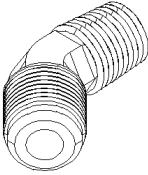
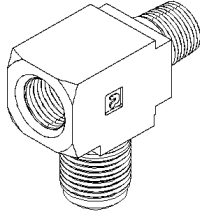
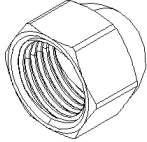
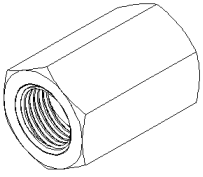
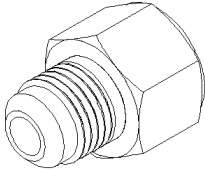
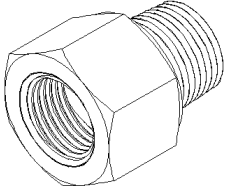
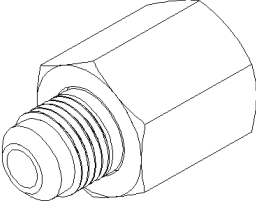
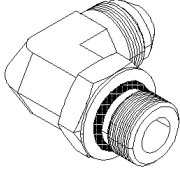
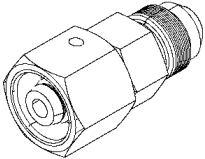
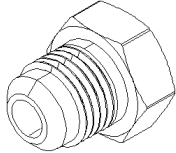
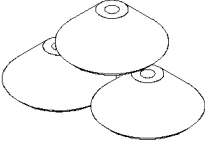
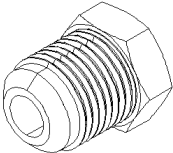
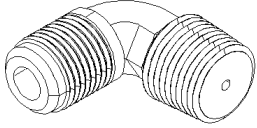
 <p>NUT LONG 5</p>	 <p>NUT SHORT 10</p>	 <p>UNION 15</p>	 <p>UNION REDUCER 20</p>	 <p>FEMALE CONNECTOR 25</p>
 <p>MALE CONNECTOR 30</p>	 <p>UNION TEE 35</p>	 <p>MALE BRANCH TEE 40</p>	 <p>MALE RUN TEE 45</p>	 <p>MALE ELBOW 90° 50</p>
 <p>FEMALE ELBOW 90° 55</p>	 <p>UNION ELBOW 90° 60</p>	 <p>MALE ELBOW 45° 65</p>	 <p>ADAPTER TEE 70</p>	 <p>CAP NUT 75</p>
 <p>UNION FEMALE FLARED 80</p>	 <p>REDUCER MALE-FEMALE 85</p>	 <p>BUSHING REDUCER 90</p>	 <p>FEMALE ADAPTER 95</p>	 <p>ELBOW 90° SAE 45° @ O-RING BOSS 100</p>
 <p>MALE CONNECTOR SWIVEL W/ORING SAE 45° @ METRIC 24° 105</p>	 <p>ADAPTER JIC 37° @ SAE 45° 110</p>	 <p>FLARE GASKET 115</p>	 <p>PLUG HEX-HEAD 120</p>	 <p>MALE ELBOW 90° WITH RESTRICTION 125</p>

Date:07-2024

PAGE:FM-00FM-04

RACCORD TYPE "SAE 45°" - DIVERS

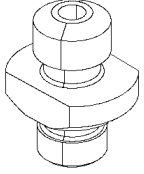

MALE CONNECTOR
SAE 45° @ METRIC
130

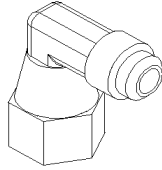

SWIVEL NUT
ELBOW 90°
135

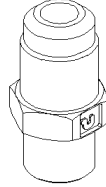

MALE CONNECTOR
SAE 45° @ BRAZE
140

Date:07-2024

PAGE:FM-00FM-04

RACCORD TYPE "SAE 45°" - DIVERS

Article#	Pièces	Description	QTÉ	Notes
5	501012	ECROU LONG / TYPE SAE 45° / #4FL-F BR	AR	
5	501014	ECROU LONG / TYPE SAE 45° / #6FL-F BR	AR	
5	501015	ECROU LONG / TYPE SAE 45° / #8FL-F BR	AR	
5	501016	ECROU LONG / TYPE SAE 45° / #10FL-F BR	AR	
10	N18335	ECROU COURT / TYPE SAE 45° / #4FL-F BR	AR	
10	0120141	ECROU COURT / TYPE SAE 45° / #8FL-F BR	AR	
10	501550	ECROU COURT / TYPE SAE 45° / #8FL-F BR	AR	
10	N79132	ECROU COURT / TYPE SAE 45° / #12FL-F BR	AR	
15	501017	UNION / TYPE SAE 45° / #4FL-Mx#4FL-M BR	AR	
15	0118800	UNION / TYPE SAE 45° / #4FL-Mx#4FL-M BR	AR	
15	N18352	UNION / TYPE SAE 45° / #4FL-Mx#4FL-M BR	AR	
15	0118801	UNION / TYPE SAE 45° / #5FL-Mx#5FL-M BR	AR	
15	0118802	UNION / TYPE SAE 45° / #6FL-Mx#6FL-M BR	AR	
15	501019	UNION / TYPE SAE 45° / #8FL-Mx#8FL-M BR	AR	
15	6986782	UNION / TYPE SAE 45° / #8FL-Mx#8FL-M BR	AR	
15	N24363	UNION / TYPE SAE 45° / #8FL-Mx#8FL-M BR	AR	
15	501020	UNION / TYPE SAE 45° / #10FL-Mx#10FL-M BR	AR	
20	T0293	UNION DE REDUCTION / TYPE SAE 45° / #6FL-Mx#5FL-M BR	AR	
20	N12849	UNION DE REDUCTION / TYPE SAE 45° / #8FL-Mx#6FL-M BR	AR	
20	501917	UNION DE REDUCTION / TYPE SAE 45° / #8FL-Mx#6FL-M BR	AR	
25	0125620	CONNECTEUR FEMELLE / TYPE SAE 45° / #4FL-Mx1/8NPT-F BR	AR	
25	G1018445	CONNECTEUR FEMELLE / TYPE SAE 45° / #4FL-Mx1/4NPT-F BR	AR	
25	N24031	CONNECTEUR FEMELLE / TYPE SAE 45° / #4FL-Mx3/8NPT-F BR	AR	
25	6988559	CONNECTEUR FEMELLE / TYPE SAE 45° / #6FL-Mx1/4NPT-F BR	AR	
25	N38714	CONNECTEUR FEMELLE / TYPE SAE 45° / #6FL-Mx3/8NPT-F BR	AR	
25	507521	CONNECTEUR FEMELLE / TYPE SAE 45° / #8FL-Mx3/8NPT-F BR	AR	
25	G5003999	CONNECTEUR FEMELLE / TYPE SAE 45° / #8FL-Mx3/8NPT-F BR	AR	
25	N64103	CONNECTEUR FEMELLE / TYPE SAE 45° / #10FL-Mx1/2NPT-F BR	AR	
25	G5003992	CONNECTEUR FEMELLE / TYPE SAE 45° / #12FL-Mx3/4NPT-F BR	AR	
30	501710	CONNECTEUR MALE / TYPE SAE 45° / #4FL-Mx1/8NPT-M BR	AR	
30	0118748	CONNECTEUR MALE / TYPE SAE 45° / #4FL-Mx1/8NPT-M BR	AR	
30	501026	CONNECTEUR MALE / TYPE SAE 45° / #4FL-Mx1/8NPT-M BR	AR	
30	G5004133	CONNECTEUR MALE / TYPE SAE 45° / #4FL-Mx1/8NPT-M BR	AR	
30	T0642	CONNECTEUR MALE / TYPE SAE 45° / #4FL-Mx1/8NPT-M BR	AR	
30	N35765	CONNECTEUR MALE / TYPE SAE 45° / #4FL-Mx1/8NPT-M BR	AR	
30	501027	CONNECTEUR MALE / TYPE SAE 45° / #4FL-Mx1/4NPT-M BR	AR	
30	0116436	CONNECTEUR MALE / TYPE SAE 45° / #4FL-Mx1/4NPT-M BR	AR	
30	T0648	CONNECTEUR MALE / TYPE SAE 45° / #4FL-Mx1/4NPT-M BR	AR	
30	0657916	CONNECTEUR MALE / TYPE SAE 45° / #4FL-Mx1/4NPT-M BR	AR	
30	2355933	CONNECTEUR MALE / TYPE SAE 45° / #4FL-Mx3/8NPT-M BR	AR	
30	N31709	CONNECTEUR MALE / TYPE SAE 45° / #4FL-Mx1/2NPT-M BR	AR	
30	2047296	CONNECTEUR MALE / TYPE SAE 45° / #4FL-Mx1/2NPT-M BR	AR	

Date:07-2024

PAGE:FM-00FM-04

RACCORD TYPE "SAE 45°" - DIVERS

Article#	Pièces	Description	QTÉ	Notes
30	N31709	CONNECTEUR MALE / TYPE SAE 45° / #4FL-Mx1/2NPT-M BR	AR	
30	0118749	CONNECTEUR MALE / TYPE SAE 45° / #5FL-Mx1/8NPT-M BR	AR	
30	0110200	CONNECTEUR MALE / TYPE SAE 45° / #5FL-Mx1/4NPT-M BR	AR	
30	15519605	CONNECTEUR MALE / TYPE SAE 45° / #5FL-Mx3/8NPT-M BR	AR	
30	N33783	CONNECTEUR MALE / TYPE SAE 45° / #5FL-Mx3/8NPT-M BR	AR	
30	501030	CONNECTEUR MALE / TYPE SAE 45° / #6FL-Mx1/8NPT-M BR	AR	
30	T0645	CONNECTEUR MALE / TYPE SAE 45° / #6FL-Mx1/8NPT-M BR	AR	
30	501029	CONNECTEUR MALE / TYPE SAE 45° / #6FL-Mx1/4NPT-M BR	AR	
30	0118750	CONNECTEUR MALE / TYPE SAE 45° / #6FL-Mx1/4NPT-M BR	AR	
30	G5004046	CONNECTEUR MALE / TYPE SAE 45° / #6FL-Mx1/4NPT-M BR	AR	
30	T0640	CONNECTEUR MALE / TYPE SAE 45° / #6FL-Mx1/4NPT-M BR	AR	
30	501617	CONNECTEUR MALE / TYPE SAE 45° / #6FL-Mx3/8NPT-M BR	AR	
30	0455863	CONNECTEUR MALE / TYPE SAE 45° / #6FL-Mx3/8NPT-M BR	AR	
30	2324175	CONNECTEUR MALE / TYPE SAE 45° / #6FL-Mx3/8NPT-M BR	AR	
30	501618	CONNECTEUR MALE / TYPE SAE 45° / #6FL-Mx1/2NPT-M BR	AR	
30	2498751	CONNECTEUR MALE / TYPE SAE 45° / #6FL-Mx1/2NPT-M BR	AR	
30	2361103	CONNECTEUR MALE / TYPE SAE 45° / #8FL-Mx1/4NPT-M BR	AR	
30	501033	CONNECTEUR MALE / TYPE SAE 45° / #8FL-Mx1/4NPT-M BR	AR	
30	501032	CONNECTEUR MALE / TYPE SAE 45° / #8FL-Mx3/8NPT-M BR	AR	
30	0118752	CONNECTEUR MALE / TYPE SAE 45° / #8FL-Mx3/8NPT-M BR	AR	
30	2271597	CONNECTEUR MALE / TYPE SAE 45° / #8FL-Mx3/8NPT-M BR	AR	
30	501616	CONNECTEUR MALE / TYPE SAE 45° / #8FL-Mx1/2NPT-M BR	AR	
30	N13641	CONNECTEUR MALE / TYPE SAE 45° / #8FL-Mx1/2NPT-M BR	AR	
30	N13644	CONNECTEUR MALE / TYPE SAE 45° / #8FL-Mx1/2NPT-M BR	AR	
30	T0297	CONNECTEUR MALE / TYPE SAE 45° / #8FL-Mx1/2NPT-M BR	AR	
30	2387408	CONNECTEUR MALE / TYPE SAE 45° / #8FL-Mx1/2NPT-M BR	AR	
30	N13642	CONNECTEUR MALE / TYPE SAE 45° / #8FL-Mx3/4NPT-M BR	AR	
30	N13643	CONNECTEUR MALE / TYPE SAE 45° / #8FL-Mx3/4NPT-M BR	AR	
30	501035	CONNECTEUR MALE / TYPE SAE 45° / #10FL-Mx3/8NPT-M BR	AR	
30	2452567	CONNECTEUR MALE / TYPE SAE 45° / #10FL-Mx3/8NPT-M BR	AR	
30	N13836	CONNECTEUR MALE / TYPE SAE 45° / #10FL-Mx3/8NPT-M BR	AR	
30	501034	CONNECTEUR MALE / TYPE SAE 45° / #10FL-Mx1/2NPT-M BR	AR	
30	N20215	CONNECTEUR MALE / TYPE SAE 45° / #10FL-Mx1/2NPT-M BR	AR	
30	501615	CONNECTEUR MALE / TYPE SAE 45° / #12FL-Mx1/2NPT-M BR	AR	
30	N13659	CONNECTEUR MALE / TYPE SAE 45° / #12FL-Mx1/2NPT-M BR	AR	
30	T0643	CONNECTEUR MALE / TYPE SAE 45° / #12FL-Mx1/2NPT-M BR	AR	
30	N13658	CONNECTEUR MALE / TYPE SAE 45° / #12FL-Mx3/4NPT-M BR	AR	
30	N30399	CONNECTEUR MALE / TYPE SAE 45° / #12FL-Mx3/4NPT-M BR	AR	
30	N28093	CONNECTEUR MALE / TYPE SAE 45° / #12FL-Mx3/4NPT-M BR	AR	
30	N79131	CONNECTEUR MALE / TYPE SAE 45° / #12FL-Mx3/4NPT-M BR	AR	
35	501021	RACCORD EN "T" / TYPE SAE 45° / #4FL-Mx#4FL-Mx#4FL-M BR	AR	
35	0118806	RACCORD EN "T" / TYPE SAE 45° / #5FL-Mx#5FL-Mx#5FL-M BR	AR	

Date:07-2024

PAGE:FM-00FM-04

RACCORD TYPE "SAE 45°" - DIVERS

Article#	Pièces	Description	QTÉ	Notes
35	501022	RACCORD EN "T" / TYPE SAE 45° / #6FL-Mx#6FL-Mx#6FL-M BR	AR	
40	0118757	RACCORD EN "T" MALE / TYPE SAE 45° / #2FL-Mx#2FL-Mx1/4NPT-M BR	AR	
40	501024	RACCORD EN "T" MALE / TYPE SAE 45° / #4FL-Mx#4FL-Mx1/4NPT-M BR	AR	
40	501670	RACCORD EN "T" MALE / TYPE SAE 45° / #4FL-Mx#4FL-Mx1/4NPT-M BR	AR	
45	501049	RACCORD EN "T" MALE / TYPE SAE 45° / #4FL-Mx#4FL-Mx1/8NPT-M BR	AR	
45	0116561	RACCORD EN "T" MALE / TYPE SAE 45° / #4FL-Mx#4FL-Mx1/8NPT-M BR	AR	
45	N38153	RACCORD EN "T" MALE / TYPE SAE 45° / #4FL-Mx#4FL-Mx3/8NPT-M BR	AR	
50	501036	COUDE MALE 90° / TYPE SAE 45° / #4FL-Mx1/8NPT-M BR	AR	
50	0118753	COUDE MALE 90° / TYPE SAE 45° / #4FL-Mx1/8NPT-M BR	AR	
50	N18333	COUDE MALE 90° / TYPE SAE 45° / #4FL-Mx1/8NPT-M BR	AR	
50	501037	COUDE MALE 90° / TYPE SAE 45° / #4FL-Mx1/4NPT-M BR	AR	
50	0116453	COUDE MALE 90° / TYPE SAE 45° / #4FL-Mx1/4NPT-M BR	AR	
50	2413599	COUDE MALE 90° / TYPE SAE 45° / #4FL-Mx1/4NPT-M BR	AR	
50	N40583	COUDE MALE 90° / TYPE SAE 45° / #4FL-Mx3/8NPT-M BR	AR	
50	2497241	COUDE MALE 90° / TYPE SAE 45° / #4FL-Mx3/8NPT-M BR	AR	
50	0118754	COUDE MALE 90° / TYPE SAE 45° / #5FL-Mx1/8NPT-M BR	AR	
50	501039	COUDE MALE 90° / TYPE SAE 45° / #5FL-Mx1/4NPT-M BR	AR	
50	0142664	COUDE MALE 90° / TYPE SAE 45° / #5FL-Mx1/4NPT-M BR	AR	
50	N36839	COUDE MALE 90° / TYPE SAE 45° / #5FL-Mx3/8NPT-M BR	AR	
50	501041	COUDE MALE 90° / TYPE SAE 45° / #6FL-Mx1/8NPT-M BR	AR	
50	T0646	COUDE MALE 90° / TYPE SAE 45° / #6FL-Mx1/8NPT-M BR	AR	
50	501040	COUDE MALE 90° / TYPE SAE 45° / #6FL-Mx1/4NPT-M BR	AR	
50	0118755	COUDE MALE 90° / TYPE SAE 45° / #6FL-Mx1/4NPT-M BR	AR	
50	T0641	COUDE MALE 90° / TYPE SAE 45° / #6FL-Mx1/4NPT-M BR	AR	
50	501042	COUDE MALE 90° / TYPE SAE 45° / #6FL-Mx3/8NPT-M BR	AR	
50	N12098	COUDE MALE 90° / TYPE SAE 45° / #6FL-Mx3/8NPT-M BR	AR	
50	2355932	COUDE MALE 90° / TYPE SAE 45° / #6FL-Mx3/8NPT-M BR	AR	
50	N36630	COUDE MALE 90° / TYPE SAE 45° / #6FL-Mx3/8NPT-M BR	AR	
50	2074278	COUDE MALE 90° / TYPE SAE 45° / #6FL-Mx1/2NPT-M BR	AR	
50	9420734	COUDE MALE 90° / TYPE SAE 45° / #6FL-Mx1/2NPT-M BR	AR	
50	2467293	COUDE MALE 90° / TYPE SAE 45° / #6FL-Mx1/2NPT-M BR	AR	
50	N55672	COUDE MALE 90° / TYPE SAE 45° / #6FL-Mx1/2NPT-M BR	AR	
50	501044	COUDE MALE 90° / TYPE SAE 45° / #8FL-Mx1/4NPT-M BR	AR	
50	8040341	COUDE MALE 90° / TYPE SAE 45° / #8FL-Mx1/4NPT-M BR	AR	
50	501043	COUDE MALE 90° / TYPE SAE 45° / #8FL-Mx3/8NPT-M BR	AR	
50	2271619	COUDE MALE 90° / TYPE SAE 45° / #8FL-Mx3/8NPT-M BR	AR	
50	0117244	COUDE MALE 90° / TYPE SAE 45° / #8FL-Mx3/8NPT-M BR	AR	
50	501612	COUDE MALE 90° / TYPE SAE 45° / #8FL-Mx1/2NPT-M BR	AR	
50	N41178	COUDE MALE 90° / TYPE SAE 45° / #8FL-Mx1/2NPT-M BR	AR	
50	2325715	COUDE MALE 90° / TYPE SAE 45° / #8FL-Mx1/2NPT-M BR	AR	
50	6986796	COUDE MALE 90° / TYPE SAE 45° / #8FL-Mx1/2NPT-M BR	AR	
50	N13645	COUDE MALE 90° / TYPE SAE 45° / #8FL-Mx3/4NPT-M BR	AR	

Date:07-2024

PAGE:FM-00FM-04

RACCORD TYPE "SAE 45°" - DIVERS

Article#	Pièces	Description	QTÉ	Notes
50	501046	COUDE MALE 90° / TYPE SAE 45° / #10FL-Mx3/8NPT-M BR	AR	
50	501045	COUDE MALE 90° / TYPE SAE 45° / #10FL-Mx1/2NPT-M BR	AR	
50	N17167	COUDE MALE 90° / TYPE SAE 45° / #10FL-Mx1/2NPT-M BR	AR	
50	0109429	COUDE MALE 90° / TYPE SAE 45° / #10FL-Mx1/2NPT-M BR	AR	
50	N27644	COUDE MALE 90° / TYPE SAE 45° / #10FL-Mx1/2NPT-M BR	AR	
50	501047	COUDE MALE 90° / TYPE SAE 45° / #12FL-Mx1/2NPT-M BR	AR	
50	0110289	COUDE MALE 90° / TYPE SAE 45° / #12FL-Mx1/2NPT-M BR	AR	
50	G5007415	COUDE MALE 90° / TYPE SAE 45° / #12FL-Mx3/4NPT-M BR	AR	
50	N13646	COUDE MALE 90° / TYPE SAE 45° / #12FL-Mx3/4NPT-M BR	AR	
50	N13647	COUDE MALE 90° / TYPE SAE 45° / #12FL-Mx1 1/8NPT-M BR	AR	
55	501048	COUDE FEMELLE 90° / TYPE SAE 45° / #4FL-Mx1/8NPT-F BR	AR	
55	0127887	COUDE FEMELLE 90° / TYPE SAE 45° / #4FL-Mx1/8NPT-F BR	AR	
55	0120142	COUDE FEMELLE 90° / TYPE SAE 45° / #8FL-Mx3/8NPT-F BR	AR	
55	T0294	COUDE FEMELLE 90° / TYPE SAE 45° / #8FL-Mx3/8NPT-F BR	AR	
60	N8885062	UNION COUDE 90° / TYPE SAE 45° / #2FL-Mx#2FL-M BR	AR	
60	501962	UNION COUDE 90° / TYPE SAE 45° / #4FL-Mx#4FL-M BR	AR	
60	T0311	UNION COUDE 90° / TYPE SAE 45° / #4FL-Mx#4FL-M BR	AR	
60	T0310	UNION COUDE 90° / TYPE SAE 45° / #6FL-Mx#6FL-M BR	AR	
65	501808	COUDE MALE 45° / TYPE SAE 45° / #4FL-Mx1/8NPT-M BR	AR	
65	2090850	COUDE MALE 45° / TYPE SAE 45° / #4FL-Mx1/8NPT-M BR	AR	
65	9269719	COUDE MALE 45° / TYPE SAE 45° / #4FL-Mx1/8NPT-M BR	AR	
65	9402797	COUDE MALE 45° / TYPE SAE 45° / #4FL-Mx1/8NPT-M STL	AR	
65	501063	COUDE MALE 45° / TYPE SAE 45° / #4FL-Mx1/4NPT-M BR	AR	
65	2496488	COUDE MALE 45° / TYPE SAE 45° / #4FL-Mx1/4NPT-M BR	AR	
65	0718761	COUDE MALE 45° / TYPE SAE 45° / #4FL-Mx1/4NPT-M BR	AR	
65	19501452	COUDE MALE 45° / TYPE SAE 45° / #4FL-Mx3/8NPT-M STL	AR	
65	501051	COUDE MALE 45° / TYPE SAE 45° / #5FL-Mx1/8NPT-M BR	AR	
65	N27604	COUDE MALE 45° / TYPE SAE 45° / #5FL-Mx1/4NPT-M BR	AR	
65	N76186	COUDE MALE 45° / TYPE SAE 45° / #5FL-Mx1/4NPT-M BR	AR	
65	5011034	COUDE MALE 45° / TYPE SAE 45° / #6FL-Mx1/4NPT-M BR	AR	
65	N22731	COUDE MALE 45° / TYPE SAE 45° / #6FL-Mx1/4NPT-M BR	AR	
65	G1002135	COUDE MALE 45° / TYPE SAE 45° / #6FL-Mx1/4NPT-M BR	AR	
65	9402825	COUDE MALE 45° / TYPE SAE 45° / #6FL-Mx1/4NPT-M STL	AR	
65	G5004543	COUDE MALE 45° / TYPE SAE 45° / #6FL-Mx3/8NPT-M BR	AR	
65	6984608	COUDE MALE 45° / TYPE SAE 45° / #8FL-Mx3/8NPT-M BR	AR	
65	195600	COUDE MALE 45° / TYPE SAE 45° / #6FL-Mx3/8NPT-M BR	AR	
65	501856	COUDE MALE 45° / TYPE SAE 45° / #8FL-Mx3/8NPT-M BR	AR	
65	N12827	COUDE MALE 45° / TYPE SAE 45° / #8FL-Mx3/8NPT-M BR	AR	
65	2455014	COUDE MALE 45° / TYPE SAE 45° / #8FL-Mx3/8NPT-M BR	AR	
65	2072648	COUDE MALE 45° / TYPE SAE 45° / #8FL-Mx3/8NPT-M BR	AR	
65	N13682	COUDE MALE 45° / TYPE SAE 45° / #8FL-Mx1/2NPT-M BR	AR	
65	N20671	COUDE MALE 45° / TYPE SAE 45° / #8FL-Mx1/2NPT-M BR	AR	

Date:07-2024

PAGE:FM-00FM-04

RACCORD TYPE "SAE 45°" - DIVERS

Article#	Pièces	Description	QTÉ	Notes
65	501145	COUDE MALE 45° / TYPE SAE 45° / #8FL-Mx1/2NPT-M BR	1	
65	N48744	COUDE MALE 45° / TYPE SAE 45° / #8FL-Mx1/2NPT-M BR	AR	
65	501897	COUDE MALE 45° / TYPE SAE 45° / #10FL-Mx1/2NPT-M BR	AR	
65	N17815	COUDE MALE 45° / TYPE SAE 45° / #10FL-Mx1/2NPT-M BR	AR	
65	G1003840	COUDE MALE 45° / TYPE SAE 45° / #10FL-Mx1/2NPT-M BR	AR	
65	N46186	COUDE MALE 45° / TYPE SAE 45° / #12FL-Mx1/2NPT-M BR	AR	
65	19501433	COUDE MALE 45° / TYPE SAE 45° / #12FL-Mx1/2NPT-M STL	AR	
70	501707	RACCORD EN "T" / TYPE SAE 45° / #4FL-Mx1/8NPT-Mx1/8NPT-F BR	AR	
71	5011083	RACCORD EN "T" / TYPE SAE 45° / #16FL-Mx1/2NPT-Fx#16ORB-M	AR	
71	5011074	RACCORD EN "T" / TYPE SAE 45° / #20FL-Mx1/2NPT-Fx#20ORB-M	AR	
75	501700	BOUCHON A TETE E HEXAGONAL / TYPE SAE 45° / #4FL-F BR	AR	
75	9409760	BOUCHON A TETE E HEXAGONAL / TYPE SAE 45° / #4FL-F BR	AR	
75	501052	BOUCHON A TETE E HEXAGONAL / TYPE SAE 45° / #6FL-F BR	AR	
75	501053	BOUCHON A TETE E HEXAGONAL / TYPE SAE 45° / #8FL-F BR	AR	
75	501054	BOUCHON A TETE E HEXAGONAL / TYPE SAE 45° / #10FL-F BR	AR	
80	N27146	UNION FEMELLE / TYPE SAE 45° / #6FL-Fx#6FL-F BR	AR	
85	N19413	ADAPTATEUR FEMELLE-MALE / TYPE SAE 45° / #10FL-Mx#8FL-M BR	AR	
90	N11981	ADAPTATEUR FEMELLE-MALE / TYPE SAE 45° / #4FL-Fx1/8NPT-M BR	AR	
90	N27148	ADAPTATEUR FEMELLE-MALE / TYPE SAE 45° / #6FL-Fx1/4NPT-M BR	AR	
95	N19047	ADAPTATEUR FEMELLE / TYPE SAE 45° / #8FL-Mx3/8NPT-F BR	AR	
100	N38045	COUDE MALE 90° / TYPE SAE 45° / #8FL-MxM22-1.5 ORB-M STL	AR	
100	N92454	COUDE MALE 90° / TYPE SAE 45° / #8FL-MxM22-1.5 ORB-M BR	AR	
105	507660	CONNECTEUR MALE ROTATIF / SAE 45° @ METRIC24° / #6FL-MxM16-1.5 W/24° O-RING-F	AR	
110	N30711	ADAPTATEUR JIC @ SAE / #6JIC-Fx#6FL-M	AR	
115	9409757	JOINT EVASE EN CUIVRE / #10	AR	
115	N37562	JOINT EVASE EN CUIVRE / #10	AR	
120	509949	BOUCHON A TETE HEXAGONAL / TYPE SAE 45° / #4 STL	AR	
120	9409776	BOUCHON A TETE HEXAGONAL / TYPE SAE 45° / #6 BR	AR	
120	501056	BOUCHON A TETE HEXAGONAL / TYPE SAE 45° / #6 BR	1	
120	501057	BOUCHON A TETE HEXAGONAL / TYPE SAE 45° / #8 BR	1	
125	N34474	COUDE MALE 90° AVEC RESTRICTION / SAE 45° / #5FL-Mx1/4NPT-Mx.060 BR	AR	
130	071497	CONNECTEUR MALE / TYPE SAE 45° @ METRIC / #4FL-Mx M10-1.5 M BR	AR	
135	501058	COUDE 90° A ECROU ROTATIF / TYPE SAE 45° / #4FL-Fx#4FLC-M BR	AR	
135	501069	COUDE 90° A ECROU ROTATIF / TYPE SAE 45° / AVEC SOUPAPE #4FL-Fx#4FLC-M BR W-VALVE	AR	
135	N71773	COUDE 90° A ECROU ROTATIF / TYPE SAE 45° / #8FL-Fx#8FL-M BR	AR	
140	501009	ADAPTATEUR SAE @ SOUDE / TYPE SAE 45° / #4JIC-Mx#4BRAZE-M BR	AR	
145	501001	RACCORD EN "T" ECROU ROTATIF / TYPE SAE 45° / #4JIC-Mx#4JIC-Mx#4JIC-F STL	AR	

Date:07-2024

PAGE:FM-00FM-05

RACCORD TYPE "JIC 37°" - DIVERS

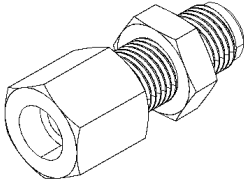

BULKHEAD
FEMALE CONNECTOR
5

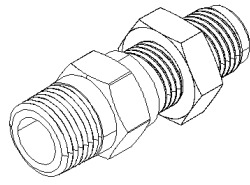

BULKHEAD
MALE CONNECTOR
10

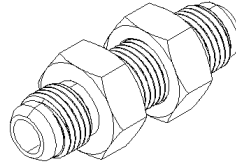

BULKHEAD UNION
15

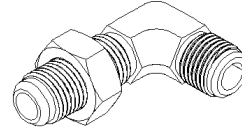

BULKHEAD UNION
ELBOW 90°
20

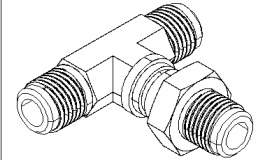

BULKHEAD
BRANCH TEE
25

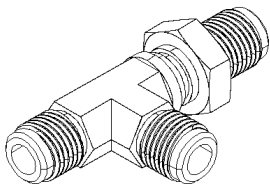

BULKHEAD
RUN TEE
30

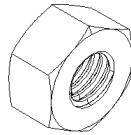

NUT BULKHEAD
35

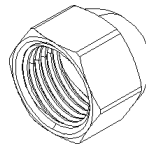

CAP NUT
40

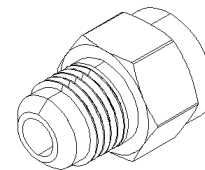

REDUCER
45

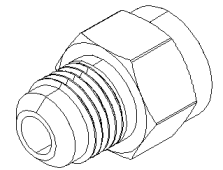

REDUCER SWIVEL
50

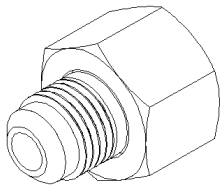

FEMALE CONNECTOR
55

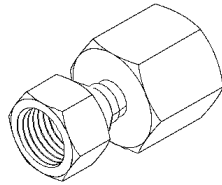

SWIVEL NUT
FEMALE CONNECTOR
60

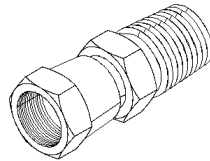

SWIVEL NUT
MALE CONNECTOR
65

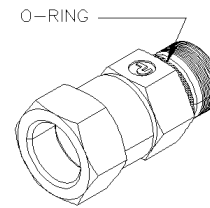

SWIVEL NUT
MALE CONNECTOR
70

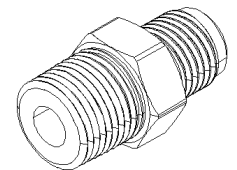

MALE CONNECTOR
75-76-77

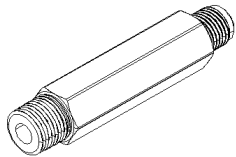

MALE CONNECTOR
LONG
80

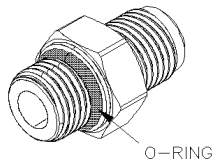

MALE CONNECTOR
W/O-RING BOSS
85-86-87-88

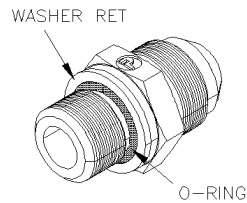

MALE CONNECTOR
W/O-RING & WASHER
90

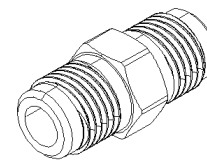

UNION
95

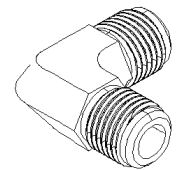

UNION ELBOW 90°
100

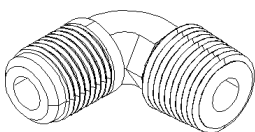

MALE ELBOW 90°
105-106-107

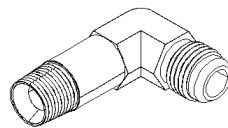

MALE ELBOW 90°
LONG
110

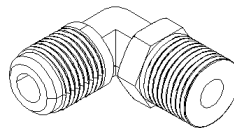

MALE ELBOW 90°
SWIVEL
115

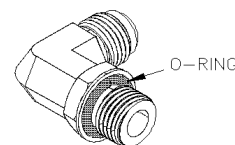

MALE ELBOW 90°
W/O-RING BOSS
120-121-122

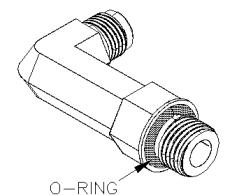

MALE ELBOW 90° LONG
W/O-RING BOSS
125

Date:07-2024

PAGE:FM-00FM-05

RACCORD TYPE "JIC 37°" - DIVERS

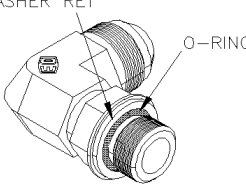
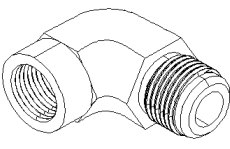
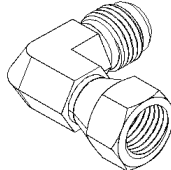
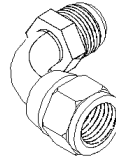
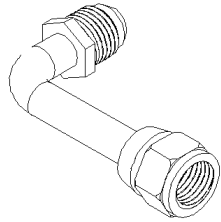
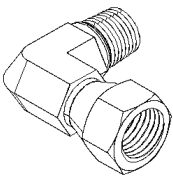
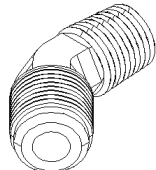
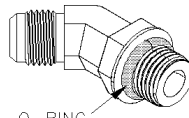
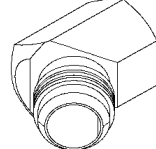
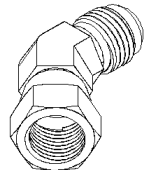
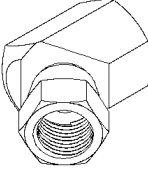
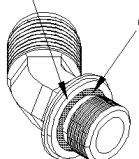
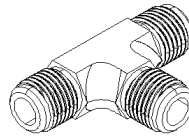
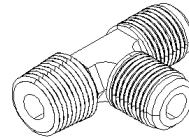
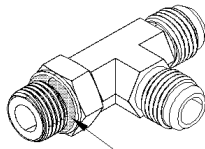
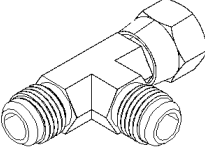
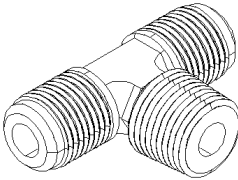
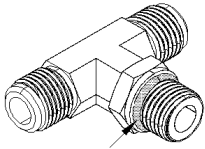
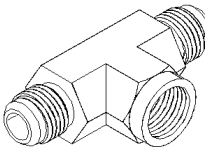
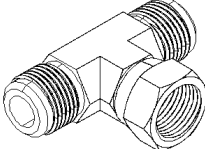
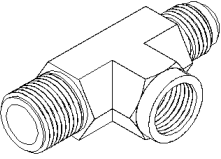
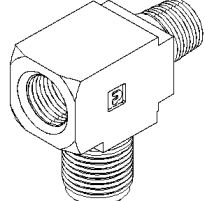
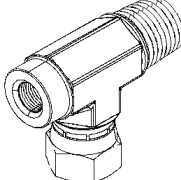
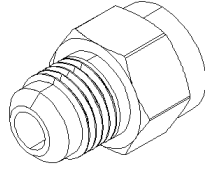
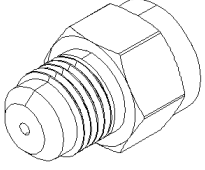
 <p>WASHER RET O-RING</p> <p>MALE ELBOW 90° W/O-RING & WASHER 130</p>	 <p>FEMALE ELBOW 90° 135</p>	 <p>SWIVEL NUT ELBOW 90° 140</p>	 <p>SWIVEL NUT ELBOW 90° SHORT 145</p>	 <p>SWIVEL NUT ELBOW 90° LONG 150</p>
 <p>SWIVEL NUT ELBOW 90° SHORT 155</p>	 <p>MALE ELBOW 45° 160</p>	 <p>O-RING</p> <p>MALE ELBOW 45° W/O-RING BOSS 165</p>	 <p>FEMALE ELBOW 45° 170</p>	 <p>SWIVEL NUT ELBOW 45° 175</p>
 <p>SWIVEL NUT ELBOW 45° 180</p>	 <p>WASHER RET O-RING</p> <p>MALE ELBOW 45° W/O-RING & WASHER 185</p>	 <p>UNION TEE 190</p>	 <p>MALE RUN TEE 195</p>	 <p>O-RING</p> <p>MALE RUN TEE W/O-RING BOSS 200</p>
 <p>SWIVEL NUT RUN TEE 205</p>	 <p>MALE BRANCH TEE 210</p>	 <p>O-RING</p> <p>MALE BRANCH TEE W/O-RING BOSS 215</p>	 <p>FEMALE BRANCH TEE 220</p>	 <p>SWIVEL NUT BRANCH TEE 225</p>
 <p>ADAPTER TEE 230</p>	 <p>ADAPTER TEE 235</p>	 <p>SWIVEL NUT ADAPTER TEE 240</p>	 <p>ADAPTER JIC @ ORS 245</p>	 <p>ADAPTER W/RESTRICTION 250</p>

Date:07-2024

PAGE:FM-00FM-05

RACCORD TYPE "JIC 37°" - DIVERS

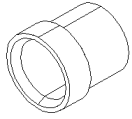

SLEEVE
255

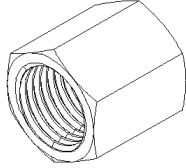

NUT
260



FERRULE
FLARELESS TUBE
265

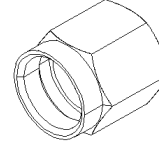

NUT
FLARELESS TUBE
270

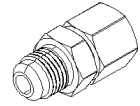

FEMALE CONNECTOR
JIC @ IFL24°
275

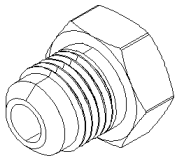

ADAPTER
JIC @ BRAZE
280

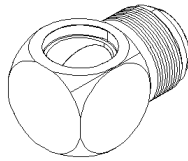

ELBOW 90°
JIC @ BRAZE
285

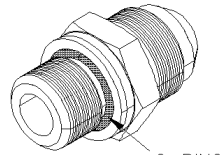

MALE CONNECTOR
W/ED SEAL
290

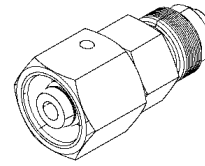

MALE CONNECTOR
SWIVEL W/ORING
JIC 37° @ METRIC 24°
295

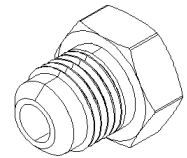

ADAPTER
JIC 37° @ SAE 45°
300

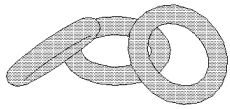

O-RING BOSS
305

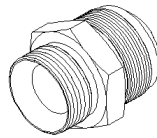

MALE CONNECTOR
JIC 37° @ METRIC 60°
310

Date:07-2024

PAGE:FM-00FM-05

RACCORD TYPE "JIC 37°" - DIVERS

Article#	Pièces	Description	QTÉ	Notes
5	G1007354	RACCORD DE CLOISON FEMELLE / TYPE JIC 37° / #4JIC-Mx1/8NPT-F STL	AR	
5	G5006534	RACCORD DE CLOISON FEMELLE / TYPE JIC 37° / #4JIC-Mx1/8NPT-F STL	AR	
5	N36188	RACCORD DE CLOISON FEMELLE / TYPE JIC 37° / #4JIC-Mx1/8NPT-F STL	AR	
5	G5006752	RACCORD DE CLOISON FEMELLE / TYPE JIC 37° / #6JIC-Mx3/8NPT-F STL	AR	
5	G1003437	RACCORD DE CLOISON FEMELLE / TYPE JIC 37° / #8JIC-Mx3/8NPT-F NP	AR	
5	G5006133	RACCORD DE CLOISON FEMELLE / TYPE JIC 37° / #8JIC-Mx3/8NPT-F SS	AR	
5	G1009075-001	RACCORD DE CLOISON FEMELLE / TYPE JIC 37° / #8JIC-Mx3/8NPT-F STL	AR	
10	9403252	RACCORD DE CLOISON MALE / TYPE JIC 37° / #4JIC-Mx#4JIC-M STL	AR	
10	G1009230	RACCORD DE CLOISON MALE / TYPE JIC 37° / #4JIC-Mx1/8NPT-M STL	AR	
10	5011005	RACCORD DE CLOISON MALE / TYPE JIC 37° / #6JIC-Mx1/4NPT-M STL	AR	
10	N59059	RACCORD DE CLOISON MALE / TYPE JIC 37° / #12JIC-Mx3/4NPT-M STL	AR	
10	N76674	RACCORD DE CLOISON MALE / TYPE JIC 37° / #16JIC-Mx3/4NPT-M STL	1	
10	G1003170	RACCORD DE CLOISON MALE / TYPE JIC 37° / #16JIC-Mx1NPT-M NP	AR	
15	6990766	RACCORD DE CLOISON / TYPE JIC 37° / #4JIC-Mx#4JIC-M STL	AR	
15	6953017	RACCORD DE CLOISON / TYPE JIC 37° / #4JIC-Mx#4JIC-M STL	AR	
15	N30729	RACCORD DE CLOISON / TYPE JIC 37° / #4JIC-Mx#4JIC-M STL	AR	
15	G1000596	RACCORD DE CLOISON / TYPE JIC 37° / #4JIC-Mx#4JIC-M STL	AR	
15	5011121	RACCORD DE CLOISON / TYPE JIC 37° / #6JIC-Mx#6JIC-M STL	AR	
15	6990767	RACCORD DE CLOISON / TYPE JIC 37° / #6JIC-Mx#6JIC-M STL	AR	
15	9403254	RACCORD DE CLOISON / TYPE JIC 37° / #6JIC-Mx#6JIC-M STL	AR	
15	N13953	RACCORD DE CLOISON / TYPE JIC 37° / #6JIC-Mx#6JIC-M STL	AR	
15	G5006127	RACCORD DE CLOISON / TYPE JIC 37° / #8JIC-Mx#8JIC-M BR	AR	
15	G1003172	RACCORD DE CLOISON / TYPE JIC 37° / #8JIC-Mx#8JIC-M NP	AR	
15	15605228	RACCORD DE CLOISON / TYPE JIC 37° / #8JIC-Mx#8JIC-M SS	AR	
15	501815	RACCORD DE CLOISON / TYPE JIC 37° / #8JIC-Mx#8JIC-M STL	AR	
15	5011050	RACCORD DE CLOISON / TYPE JIC 37° / #10JIC-Mx#10JIC-M STL	AR	
15	9403256	RACCORD DE CLOISON / TYPE JIC 37° / #10JIC-Mx#10JIC-M STL	AR	
15	G5004457	RACCORD DE CLOISON / TYPE JIC 37° / #10JIC-Mx#10JIC-M SS	AR	
15	G5006126	RACCORD DE CLOISON / TYPE JIC 37° / #10JIC-Mx#10JIC-M BR	AR	
15	G1004981	RACCORD DE CLOISON / TYPE JIC 37° / #10JIC-Mx#10JIC-M NP	AR	
15	501816	RACCORD DE CLOISON / TYPE JIC 37° / #12JIC-Mx#12JIC-M STL	AR	
15	5011300	RACCORD DE CLOISON / TYPE JIC 37° / #12JIC-Mx#12JIC-M STL	AR	
15	G1074283	RACCORD DE CLOISON / TYPE JIC 37° / #12JIC-Mx#12JIC-M STL	AR	
15	N72625	RACCORD DE CLOISON / TYPE JIC 37° / #12JIC-Mx#12JIC-M SS	AR	
15	G1074283-001	RACCORD DE CLOISON / TYPE JIC 37° / #16JIC-Mx#16JIC-M STL	AR	
15	15552549	RACCORD DE CLOISON / TYPE JIC 37° / #20JIC-Mx#20JIC-M STL	AR	
20	9424577	COUDE RACCORD DE CLOISON / TYPE JIC 37° / #4JIC-Mx#4JIC-M STL	AR	
20	N27347	COUDE RACCORD DE CLOISON / TYPE JIC 37° / #4JIC-Mx#4JIC-M STL	AR	
20	G1004964	COUDE RACCORD DE CLOISON / TYPE JIC 37° / #8JIC-Mx#8JIC-M NP	AR	
20	5011030	COUDE RACCORD DE CLOISON / TYPE JIC 37° / #10JIC-Mx#10JIC-M STL	AR	
20	G1202278	COUDE RACCORD DE CLOISON / TYPE JIC 37° / #12JIC-Mx#12JIC-M STL	AR	
20	G1202276	COUDE RACCORD DE CLOISON / TYPE JIC 37° / #16JIC-Mx#16JIC-M STL	AR	

Date:07-2024

PAGE:FM-00FM-05

RACCORD TYPE "JIC 37°" - DIVERS

Article#	Pièces	Description	QTÉ	Notes
25	N30733	RACCORD DE CLOISON EN "T" / TYPE JIC 37° / #4JIC-Mx#4JIC-Mx#4JIC-M STL	AR	
25	G1003436	RACCORD DE CLOISON EN "T" / TYPE JIC 37° / #8JIC-Mx#8JIC-Mx#8JIC-M NP	AR	
25	G1017976	RACCORD DE CLOISON EN "T" / TYPE JIC 37° / #12JIC-Mx#12JIC-Mx#12JIC-M STL	AR	
25	501127	RACCORD DE CLOISON EN "T" / TYPE JIC 37° / #12JIC-Mx#12JIC-Mx#12JIC-M STL	AR	
30	15605257	RACCORD DE CLOISON EN "T" / TYPE JIC 37° / #10JIC-Mx#10JIC-Mx#10JIC-M STL	AR	
30	G1200336	RACCORD DE CLOISON EN "T" / TYPE JIC 37° / #12JIC-Mx#12JIC-Mx#12JIC-M STL	AR	
30	G1200836	RACCORD DE CLOISON EN "T" / TYPE JIC 37° / #12JIC-Mx#12JIC-Mx#12JIC-M STL	AR	
35	5011032	ECROU RACCORD DE CLOISON / #10 STL	AR	
35	9403295	ECROU RACCORD DE CLOISON / #10 STL	AR	
35	507572	ECROU RACCORD DE CLOISON / #12 STL	AR	
35	G5003901	ECROU RACCORD DE CLOISON / #12 SS	AR	
40	N30734	ECROU BORGNE / TYPE JIC 37° / #4JIC-F STL	AR	
40	G1204545	ECROU BORGNE / TYPE JIC 37° / #6JIC-F STL	AR	
40	N10923	ECROU BORGNE / TYPE JIC 37° / #8JIC-F STL	AR	
40	15517244	ECROU BORGNE / TYPE JIC 37° / #10JIC-F STL	AR	
40	N13037	ECROU BORGNE / TYPE JIC 37° / #16JIC-F STL	AR	
40	501583	ECROU BORGNE / TYPE JIC 37° / #20JIC-F STL	AR	
40	N13038	ECROU BORGNE / TYPE JIC 37° / #20JIC-F STL	AR	
45	G1017972-001	RACCORD DE REDUCTION / TYPE JIC 37° / #6JIC-Fx#5JIC-M STL	AR	
45	9403402	RACCORD DE REDUCTION / TYPE JIC 37° / #10JIC-Fx#6JIC-M STL	AR	
45	G1005588	RACCORD DE REDUCTION / TYPE JIC 37° / #10JIC-Fx#8JIC-M STL	AR	
45	G1017972-002	RACCORD DE REDUCTION / TYPE JIC 37° / #10JIC-Fx#8JIC-M STL	AR	
45	G1020987	RACCORD DE REDUCTION / TYPE JIC 37° / #10JIC-Fx#8JIC-M STL	AR	
45	G1017972-003	RACCORD DE REDUCTION / TYPE JIC 37° / #10JIC-Fx#12JIC-M STL	AR	
45	N27281	RACCORD DE REDUCTION / TYPE JIC 37° / #12JIC-Fx#10JIC-M STL	AR	
45	G1202339	RACCORD DE REDUCTION / TYPE JIC 37° / #12JIC-Fx#10JIC-M STL	AR	
45	G1017972	RACCORD DE REDUCTION / TYPE JIC 37° / #12JIC-Fx#10JIC-M STL	AR	
45	G1005088	RACCORD DE REDUCTION / TYPE JIC 37° / #12JIC-Fx#10JIC-M NP	AR	
45	501957	RACCORD DE REDUCTION / TYPE JIC 37° / #12JIC-Fx#16JIC-M STL	AR	
45	G1017972-004	RACCORD DE REDUCTION / TYPE JIC 37° / #12JIC-Fx#16JIC-M STL	AR	
45	10530137	RACCORD DE REDUCTION / TYPE JIC 37° / #12JIC-Fx#16JIC-M STL	AR	
45	N23348	RACCORD DE REDUCTION / TYPE JIC 37° / #12JIC-Fx#16JIC-M STL	AR	
45	G1017972-005	RACCORD DE REDUCTION / TYPE JIC 37° / #16JIC-Fx#20JIC-M STL	AR	
45	G1017972-006	RACCORD DE REDUCTION / TYPE JIC 37° / #24JIC-Fx#20JIC-M STL	AR	
50	N55644	RACCORD DE REDUCTION ROTATIF / TYPE JIC 37° / #6JIC-Fx#4JIC-M STL	AR	
50	G1014872-000	RACCORD DE REDUCTION ROTATIF / TYPE JIC 37° / #6JIC-Fx#4JIC-M STL	AR	
50	N49781	RACCORD DE REDUCTION ROTATIF / TYPE JIC 37° / #6JIC-Fx#5JIC-M STL	AR	
50	501955	RACCORD DE REDUCTION ROTATIF / TYPE JIC 37° / #8JIC-Fx#4JIC-M STL	AR	
50	G1001932	RACCORD DE REDUCTION ROTATIF / TYPE JIC 37° / #8JIC-Fx#4JIC-M STL	AR	
50	G1014872-001	RACCORD DE REDUCTION ROTATIF / TYPE JIC 37° / #8JIC-Fx#4JIC-M STL	AR	
50	N76542	RACCORD DE REDUCTION ROTATIF / TYPE JIC 37° / #8JIC-Fx#4JIC-M STL	AR	
50	N10924	RACCORD DE REDUCTION ROTATIF / TYPE JIC 37° / #8JIC-Fx#6JIC-M STL	AR	

Date:07-2024

PAGE:FM-00FM-05

RACCORD TYPE "JIC 37°" - DIVERS

Article#	Pièces	Description	QTÉ	Notes
50	G1014872-002	RACCORD DE REDUCTION ROTATIF / TYPE JIC 37° / #8JIC-Fx#6JIC-M STL	AR	
50	N24214	RACCORD DE REDUCTION ROTATIF / TYPE JIC 37° / #10JIC-Fx#6JIC-M STL	AR	
50	G1014872-003	RACCORD DE REDUCTION ROTATIF / TYPE JIC 37° / #10JIC-Fx#6JIC-M STL	AR	
50	N77620	RACCORD DE REDUCTION ROTATIF / TYPE JIC 37° / #10JIC-Fx#12JIC-M SS	AR	
50	G1014872-004	RACCORD DE REDUCTION ROTATIF / TYPE JIC 37° / #12JIC-Fx#6JIC-M STL	AR	
50	501817	RACCORD DE REDUCTION ROTATIF / TYPE JIC 37° / #12JIC-Fx#8JIC-M STL	AR	
50	N95001-3	RACCORD DE REDUCTION ROTATIF / TYPE JIC 37° / #12JIC-Fx#8JIC-M STL	AR	
50	N95003-1	RACCORD DE REDUCTION ROTATIF / TYPE JIC 37° / #12JIC-Fx#8JIC-M STL	AR	
50	G1014872-005	RACCORD DE REDUCTION ROTATIF / TYPE JIC 37° / #12JIC-Fx#8JIC-M STL	AR	
50	G1014872-006	RACCORD DE REDUCTION ROTATIF / TYPE JIC 37° / #16JIC-Fx#6JIC-M STL	AR	
50	G1003171	RACCORD DE REDUCTION ROTATIF / TYPE JIC 37° / #16JIC-Fx#8JIC-M NP	AR	
50	G1014872-007	RACCORD DE REDUCTION ROTATIF / TYPE JIC 37° / #16JIC-Fx#8JIC-M STL	AR	
50	G1014872-008	RACCORD DE REDUCTION ROTATIF / TYPE JIC 37° / #16JIC-Fx#10JIC-M STL	AR	
50	G1014872-009	RACCORD DE REDUCTION ROTATIF / TYPE JIC 37° / #16JIC-Fx#12JIC-M STL	AR	
50	N73209	RACCORD DE REDUCTION ROTATIF / TYPE JIC 37° / #16JIC-Fx#12JIC-M STL	AR	
50	G1003299	RACCORD DE REDUCTION ROTATIF / TYPE JIC 37° / #16JIC-Fx#12JIC-M NP	AR	
50	G1014872-010	RACCORD DE REDUCTION ROTATIF / TYPE JIC 37° / #20JIC-Fx#16JIC-M STL	AR	
55	501882	CONNECTEUR FEMELLE / TYPE JIC 37° / #4JIC-Mx1/8NPT-F STL	AR	
55	9402745	CONNECTEUR FEMELLE / TYPE JIC 37° / #4JIC-Mx1/8NPT-F STL	AR	
55	N18451	CONNECTEUR FEMELLE / TYPE JIC 37° / #4JIC-Mx1/4NPT-F STL	AR	
55	G1100700	CONNECTEUR FEMELLE / TYPE JIC 37° / #4JIC-Mx1/4NPT-F STL	AR	
55	5011006	CONNECTEUR FEMELLE / TYPE JIC 37° / #5JIC-Mx1/4NPT-F STL	AR	
55	6985182	CONNECTEUR FEMELLE / TYPE JIC 37° / #5JIC-Mx1/4NPT-F STL	AR	
55	9424348	CONNECTEUR FEMELLE / TYPE JIC 37° / #5JIC-Mx1/4NPT-F STL	AR	
55	N18450	CONNECTEUR FEMELLE / TYPE JIC 37° / #6JIC-Mx3/8NPT-F STL	AR	
55	N72626	CONNECTEUR FEMELLE / TYPE JIC 37° / #8JIC-Mx1/2NPT-F STL	AR	
55	N22232-02	CONNECTEUR FEMELLE / TYPE JIC 37° / #12JIC-Mx3/4NPT-F SS	AR	
55	T0393	CONNECTEUR FEMELLE / TYPE JIC 37° / #12JIC-Mx3/4NPT-F SS	AR	
55	N45551	CONNECTEUR FEMELLE / TYPE JIC 37° / #12JIC-Mx3/4NPT-F BR	AR	
55	6985183	CONNECTEUR FEMELLE / TYPE JIC 37° / #20JIC-Mx1 1/4NPT-F STL	AR	
60	G5900176	CONNECTEUR FEMELLE ECROU ROTATIF / JIC 37° / #4JIC-Fx1/4NPT-F STL	AR	
60	N79523	CONNECTEUR FEMELLE ECROU ROTATIF / JIC 37° / #6JIC-Fx1/4NPT-F STL	AR	
60	5001674	CONNECTEUR FEMELLE ECROU ROTATIF / JIC 37° / #8JIC-Fx3/8NPT-F STL	AR	
60	G1000677	CONNECTEUR FEMELLE ECROU ROTATIF / JIC 37° / #8JIC-Fx1/2NPT-F STL	AR	
60	501789	CONNECTEUR FEMELLE ECROU ROTATIF / JIC 37° / #16JIC-Fx1NPT-F STL	AR	
65	N30820	CONNECTEUR MALE ECROU ROTATIF / JIC 37° / #4JIC-Fx1/8NPT-M STL	AR	
65	5011253	CONNECTEUR MALE ECROU ROTATIF / JIC 37° / #6JIC-Fx1/4NPT-M STL	AR	
65	N27221	CONNECTEUR MALE ECROU ROTATIF / JIC 37° / #6JIC-Fx1/4NPT-M STL	AR	
65	G1009072-001	CONNECTEUR MALE ECROU ROTATIF / JIC 37° / #6JIC-Fx1/4NPT-M STL	AR	
65	5011252	CONNECTEUR MALE ECROU ROTATIF / JIC 37° / #6JIC-Fx3/8NPT-M STL	AR	
65	5011249	CONNECTEUR MALE ECROU ROTATIF / JIC 37° / #8JIC-Fx1/2NPT-M STL	AR	
65	G1009072-002	CONNECTEUR MALE ECROU ROTATIF / JIC 37° / #8JIC-Fx3/8NPT-M STL	AR	

Date:07-2024

PAGE:FM-00FM-05

RACCORD TYPE "JIC 37°" - DIVERS

Article#	Pièces	Description	QTÉ	Notes
65	N13702	CONNECTEUR MALE ECROU ROTATIF / JIC 37° / #12JIC-Fx3/4NPT-M STL	AR	
65	N72628	CONNECTEUR MALE ECROU ROTATIF / JIC 37° / #12JIC-Fx3/4NPT-M SS	AR	
70	194858	CONNECTEUR MALE ECROU ROTATIF / JIC 37° / #8JIC-Fx#6ORB-M STL	AR	
70	G1011404	CONNECTEUR MALE ECROU ROTATIF / JIC 37° / #8JIC-Fx#6ORB-M STL	AR	
70	G1011404-001	CONNECTEUR MALE ECROU ROTATIF / JIC 37° / #8JIC-Fx#8ORB-M STL	AR	
70	G1011404-002	CONNECTEUR MALE ECROU ROTATIF / JIC 37° / #10JIC-Fx#10ORB-M STL	AR	
70	G1011404-003	CONNECTEUR MALE ECROU ROTATIF / JIC 37° / #12JIC-Fx#12ORB-M STL	AR	
70	G1011404-004	CONNECTEUR MALE ECROU ROTATIF / JIC 37° / #16JIC-Fx#16ORB-M STL	AR	
75	501285	CONNECTEUR MALE / TYPE JIC 37° / #4JIC-Mx1/8NPT-M STL	AR	
75	9402706	CONNECTEUR MALE / TYPE JIC 37° / #4JIC-Mx1/8NPT-M STL	AR	
75	G1014029-001	CONNECTEUR MALE / TYPE JIC 37° / #4JIC-Mx1/8NPT-M STL	AR	
75	N17628	CONNECTEUR MALE / TYPE JIC 37° / #4JIC-Mx1/8NPT-M STL	AR	
75	N30823	CONNECTEUR MALE / TYPE JIC 37° / #4JIC-Mx1/8NPT-M STL	AR	
75	6975937	CONNECTEUR MALE / TYPE JIC 37° / #4JIC-Mx1/8NPT-M BR	AR	
75	9402680	CONNECTEUR MALE / TYPE JIC 37° / #4JIC-Mx1/8NPT-M BR	AR	
75	N8892435	CONNECTEUR MALE / TYPE JIC 37° / #4JIC-Mx1/8NPT-M BR	AR	
75	501818	CONNECTEUR MALE / TYPE JIC 37° / #4JIC-Mx1/4NPT-M STL	AR	
75	5011186	CONNECTEUR MALE / TYPE JIC 37° / #4JIC-Mx1/4NPT-M STL	AR	
75	15516474	CONNECTEUR MALE / TYPE JIC 37° / #4JIC-Mx1/4NPT-M STL	AR	
75	6945403	CONNECTEUR MALE / TYPE JIC 37° / #4JIC-Mx1/4NPT-M STL	AR	
75	N17629	CONNECTEUR MALE / TYPE JIC 37° / #4JIC-Mx1/4NPT-M STL	AR	
75	T0395	CONNECTEUR MALE / TYPE JIC 37° / #4JIC-Mx1/4NPT-M SS	AR	
75	6946213	CONNECTEUR MALE / TYPE JIC 37° / #4JIC-Mx3/8NPT-M STL	AR	
75	N13943	CONNECTEUR MALE / TYPE JIC 37° / #4JIC-Mx3/8NPT-M STL	AR	
75	507569	CONNECTEUR MALE / TYPE JIC 37° / #4JIC-Mx1/2NPT-M STL	AR	
75	9402681	CONNECTEUR MALE / TYPE JIC 37° / #5JIC-Mx1/8NPT-M BR	AR	
75	6985181	CONNECTEUR MALE / TYPE JIC 37° / #5JIC-Mx1/4NPT-M STL	AR	
75	N19764-03	CONNECTEUR MALE / TYPE JIC 37° / #5JIC-Mx1/4NPT-M SS	AR	
75	N66385	CONNECTEUR MALE / TYPE JIC 37° / #6JIC-Mx1/8NPT-M BRL	AR	
75	501687	CONNECTEUR MALE / TYPE JIC 37° / #6JIC-Mx1/4NPT-M STL	AR	
75	501286	CONNECTEUR MALE / TYPE JIC 37° / #6JIC-Mx1/4NPT-M STL	AR	
75	6985179	CONNECTEUR MALE / TYPE JIC 37° / #6JIC-Mx1/4NPT-M STL	AR	
75	9402684	CONNECTEUR MALE / TYPE JIC 37° / #6JIC-Mx1/4NPT-M BR	AR	
75	N66401	CONNECTEUR MALE / TYPE JIC 37° / #6JIC-Mx1/4NPT-M BR	AR	
75	N12547	CONNECTEUR MALE / TYPE JIC 37° / #6JIC-Mx1/4NPT-M SS	AR	
75	9402708	CONNECTEUR MALE / TYPE JIC 37° / #6JIC-Mx1/4NPT-M ZP	AR	
75	N59410	CONNECTEUR MALE / TYPE JIC 37° / #6JIC-Mx1/4NPT-M STL	AR	
75	501931	CONNECTEUR MALE / TYPE JIC 37° / #6JIC-Mx3/8NPT-M STL	AR	
75	9412207	CONNECTEUR MALE / TYPE JIC 37° / #6JIC-Mx3/8NPT-M STL	AR	
75	G5006128	CONNECTEUR MALE / TYPE JIC 37° / #6JIC-Mx3/8NPT-M BR	AR	
75	N17891	CONNECTEUR MALE / TYPE JIC 37° / #6JIC-Mx3/8NPT-M BR	AR	
75	501591	CONNECTEUR MALE / TYPE JIC 37° / #6JIC-Mx1/2NPT-M STL	AR	

Date:07-2024

PAGE:FM-00FM-05

RACCORD TYPE "JIC 37°" - DIVERS

Article#	Pièces	Description	QTÉ	Notes
75	501930	CONNECTEUR MALE / TYPE JIC 37° / #6JIC-Mx1/2NPT-M STL	AR	
75	6985178	CONNECTEUR MALE / TYPE JIC 37° / #6JIC-Mx1/2NPT-M STL	AR	
75	G1006103-001	CONNECTEUR MALE / TYPE JIC 37° / #6JIC-Mx1/2NPT-M STL	AR	
75	G1202279	CONNECTEUR MALE / TYPE JIC 37° / #6JIC-Mx1/2NPT-M STL	AR	
75	G1202290	CONNECTEUR MALE / TYPE JIC 37° / #6JIC-Mx3/4NPT-M STL	AR	
76	5011057	CONNECTEUR MALE / TYPE JIC 37° / #8JIC-Mx1/4NPT-M STL	AR	
76	9402709	CONNECTEUR MALE / TYPE JIC 37° / #8JIC-Mx3/8NPT-M STL	AR	
76	9402711	CONNECTEUR MALE / TYPE JIC 37° / #8JIC-Mx3/8NPT-M STL	AR	
76	9402683	CONNECTEUR MALE / TYPE JIC 37° / #8JIC-Mx3/8NPT-M BR	AR	
76	G1004321	CONNECTEUR MALE / TYPE JIC 37° / #8JIC-Mx3/8NPT-M SS	AR	
76	501739	CONNECTEUR MALE / TYPE JIC 37° / #8JIC-Mx1/2NPT-M STL	AR	
76	6988898	CONNECTEUR MALE / TYPE JIC 37° / #8JIC-Mx1/2NPT-M STL	AR	
76	G1004083	CONNECTEUR MALE / TYPE JIC 37° / #8JIC-Mx1/2NPT-M STL	AR	
76	N38190	CONNECTEUR MALE / TYPE JIC 37° / #8JIC-Mx1/2NPT-M STL	AR	
76	T0391	CONNECTEUR MALE / TYPE JIC 37° / #8JIC-Mx1/2NPT-M SS	AR	
76	N72627	CONNECTEUR MALE / TYPE JIC 37° / #8JIC-Mx1/2NPT-M SS	AR	
76	G1002362	CONNECTEUR MALE / TYPE JIC 37° / #8JIC-Mx1/2NPT-M SS	AR	
76	507565	CONNECTEUR MALE / TYPE JIC 37° / #8JIC-Mx5/8NPT-M STL	AR	
76	G1013799	CONNECTEUR MALE / TYPE JIC 37° / #8JIC-Mx3/4NPT-M STL	AR	
76	N22628	CONNECTEUR MALE / TYPE JIC 37° / #8JIC-Mx3/4NPT-M STL	AR	
76	G5006134	CONNECTEUR MALE / TYPE JIC 37° / #8JIC-Mx3/4NPT-M BR	AR	
76	G5004325	CONNECTEUR MALE / TYPE JIC 37° / #8JIC-Mx3/4NPT-M SS	AR	
76	507566	CONNECTEUR MALE / TYPE JIC 37° / #10JIC-Mx3/8NPT-M STL	AR	
76	9418556	CONNECTEUR MALE / TYPE JIC 37° / #10JIC-Mx3/8NPT-M STL	AR	
76	2014361	CONNECTEUR MALE / TYPE JIC 37° / #10JIC-Mx3/8NPT-M STL	AR	
76	N19476	CONNECTEUR MALE / TYPE JIC 37° / #10JIC-Mx3/8NPT-M STL	AR	
76	G5006753	CONNECTEUR MALE / TYPE JIC 37° / #10JIC-Mx3/8NPT-M BR	AR	
76	G1014029	CONNECTEUR MALE / TYPE JIC 37° / #10JIC-Mx3/8NPT-M BR	AR	
76	G5004322	CONNECTEUR MALE / TYPE JIC 37° / #10JIC-Mx3/8NPT-M SS	AR	
76	N19764-01	CONNECTEUR MALE / TYPE JIC 37° / #10JIC-Mx3/8NPT-M SS	AR	
76	501592	CONNECTEUR MALE / TYPE JIC 37° / #10JIC-Mx1/2NPT-M STL	AR	
76	501288	CONNECTEUR MALE / TYPE JIC 37° / #10JIC-Mx1/2NPT-M STL	AR	
76	9402710	CONNECTEUR MALE / TYPE JIC 37° / #10JIC-Mx1/2NPT-M STL	AR	
76	G1205482	CONNECTEUR MALE / TYPE JIC 37° / #10JIC-Mx1/2NPT-M STL	AR	
76	9402688	CONNECTEUR MALE / TYPE JIC 37° / #10JIC-Mx1/2NPT-M BR	AR	
76	N82001	CONNECTEUR MALE / TYPE JIC 37° / #10JIC-Mx1/2NPT-M BR	1	
76	N19764-02	CONNECTEUR MALE / TYPE JIC 37° / #10JIC-Mx1/2NPT-M SS	AR	
76	501784	CONNECTEUR MALE / TYPE JIC 37° / #10JIC-Mx3/4NPT-M STL	AR	
76	G5006206	CONNECTEUR MALE / TYPE JIC 37° / #10JIC-Mx3/4NPT-M STL	AR	
76	G1020750	CONNECTEUR MALE / TYPE JIC 37° / #10JIC-Mx3/4NPT-M STL	AR	
76	N19342	CONNECTEUR MALE / TYPE JIC 37° / #10JIC-Mx3/4NPT-M STL	AR	
77	501600	CONNECTEUR MALE / TYPE JIC 37° / #12JIC-Mx1/2NPT-M STL	AR	

Date:07-2024

PAGE:FM-00FM-05

RACCORD TYPE "JIC 37°" - DIVERS

Article#	Pièces	Description	QTÉ	Notes
77	N98889	CONNECTEUR MALE / TYPE JIC 37° / #12JIC-Mx1/2NPT-M STL	AR	
77	15519366	CONNECTEUR MALE / TYPE JIC 37° / #12JIC-Mx1/2NPT-M STL	AR	
77	501519	CONNECTEUR MALE / TYPE JIC 37° / #12JIC-Mx3/4NPT-M STL	AR	
77	507567	CONNECTEUR MALE / TYPE JIC 37° / #12JIC-Mx3/4NPT-M STL	AR	
77	9402712	CONNECTEUR MALE / TYPE JIC 37° / #12JIC-Mx3/4NPT-M STL	AR	
77	N95001-1	CONNECTEUR MALE / TYPE JIC 37° / #12JIC-Mx3/4NPT-M STL	AR	
77	9402714	CONNECTEUR MALE / TYPE JIC 37° / #12JIC-Mx3/4NPT-M STL	AR	
77	9402685	CONNECTEUR MALE / TYPE JIC 37° / #12JIC-Mx3/4NPT-M BR	AR	
77	N13662	CONNECTEUR MALE / TYPE JIC 37° / #12JIC-Mx3/4NPT-M BR	AR	
77	N38649	CONNECTEUR MALE / TYPE JIC 37° / #12JIC-Mx3/4NPT-M BR	AR	
77	N18495	CONNECTEUR MALE / TYPE JIC 37° / #12JIC-Mx3/4NPT-M SS	AR	
77	501978	CONNECTEUR MALE / TYPE JIC 37° / #12JIC-Mx1NPT-M STL	AR	
77	501847	CONNECTEUR MALE / TYPE JIC 37° / #12JIC-Mx1NPT-M STL	AR	
77	N95001-2	CONNECTEUR MALE / TYPE JIC 37° / #12JIC-Mx1NPT-M STL	AR	
77	G1003169	CONNECTEUR MALE / TYPE JIC 37° / #12JIC-Mx1NPT-M NP	AR	
77	N19248	CONNECTEUR MALE / TYPE JIC 37° / #16JIC-Mx1/2NPT-M STL	AR	
77	N76673	CONNECTEUR MALE / TYPE JIC 37° / #16JIC-Mx1/2NPT-M STL	AR	
77	9185289	CONNECTEUR MALE / TYPE JIC 37° / #16JIC-Mx3/4NPT-M STL	AR	
77	15505286	CONNECTEUR MALE / TYPE JIC 37° / #16JIC-Mx3/4NPT-M STL	AR	
77	G5003826	CONNECTEUR MALE / TYPE JIC 37° / #16JIC-Mx3/4NPT-M STL	AR	
77	501520	CONNECTEUR MALE / TYPE JIC 37° / #16JIC-Mx1NPT-M STL	AR	
77	9402713	CONNECTEUR MALE / TYPE JIC 37° / #16JIC-Mx1NPT-M STL	AR	
77	G5004164	CONNECTEUR MALE / TYPE JIC 37° / #16JIC-Mx1NPT-M STL	AR	
77	G5003517	CONNECTEUR MALE / TYPE JIC 37° / #16JIC-Mx1NPT-M STL	AR	
77	G1002122	CONNECTEUR MALE / TYPE JIC 37° / #16JIC-Mx1NPT-M SS	AR	
77	N81804	CONNECTEUR MALE / TYPE JIC 37° / #20JIC-Mx1/2NPT-M BR	AR	
77	N77713	CONNECTEUR MALE / TYPE JIC 37° / #20JIC-Mx3/4NPT-M STL	AR	
77	0797187	CONNECTEUR MALE / TYPE JIC 37° / #20JIC-Mx1NPT-M STL	AR	
77	501289	CONNECTEUR MALE / TYPE JIC 37° / #20JIC-Mx1 1/4NPT-M STL	AR	
77	6985180	CONNECTEUR MALE / TYPE JIC 37° / #20JIC-Mx1 1/4NPT-M STL	AR	
77	G1006103	CONNECTEUR MALE / TYPE JIC 37° / #20JIC-Mx1 1/4NPT-M STL	AR	
77	N13029	CONNECTEUR MALE / TYPE JIC 37° / #20JIC-Mx1 1/4NPT-M STL	AR	
77	6985177	CONNECTEUR MALE / TYPE JIC 37° / #20JIC-Mx1 1/2NPT-M STL	AR	
80	N40203	CONNECTEUR MALE LONG / TYPE JIC 37° / #4JIC-Mx1/8NPT-Mx1.81 STL	AR	
80	N28672	CONNECTEUR MALE LONG / TYPE JIC 37° / #4JIC-Mx1/4NPT-Mx3.25 STL	AR	
80	5011266	CONNECTEUR MALE LONG / TYPE JIC 37° / #6JIC-Mx1/4NPT-Mx2 1/4 STL	AR	
85	6945405	CONNECTEUR MALE / TYPE JIC 37° / #4JIC-Mx#4ORB-M STL	AR	
85	G1100702	CONNECTEUR MALE / TYPE JIC 37° / #4JIC-Mx#4ORB-M STL	AR	
85	15520367	CONNECTEUR MALE / TYPE JIC 37° / #4JIC-Mx#4ORB-M STL	AR	
85	N95008-1	CONNECTEUR MALE / TYPE JIC 37° / #4JIC-Mx#4ORB-M STL VITON	AR	
85	15520367	CONNECTEUR MALE / TYPE JIC 37° / #4JIC-Mx#4ORB-M STL	AR	
85	N95008-2	CONNECTEUR MALE / TYPE JIC 37° / #4JIC-Mx#5ORB-M STL VITON	AR	

Date:07-2024

PAGE:FM-00FM-05

RACCORD TYPE "JIC 37°" - DIVERS

Article#	Pièces	Description	QTÉ	Notes
85	2037776	CONNECTEUR MALE / TYPE JIC 37° / #4JIC-Mx#6ORB-M STL	AR	
85	G1011403-005	CONNECTEUR MALE / TYPE JIC 37° / #4JIC-Mx#8ORB-M STL	AR	
85	G1011403-009	CONNECTEUR MALE / TYPE JIC 37° / #4JIC-Mx#10ORB-M STL	AR	
85	19500955	CONNECTEUR MALE / TYPE JIC 37° / #5JIC-Mx#5ORB-M STL	AR	
85	10522859	CONNECTEUR MALE AVEC ECROU / TYPE JIC 37° / #5JIC-Mx#5ORB-M STL	AR	
85	15518625	CONNECTEUR MALE / TYPE JIC 37° / #5JIC-Mx#5ORB-M STL	AR	
85	G1011403-006	CONNECTEUR MALE / TYPE JIC 37° / #5JIC-Mx#8ORB-M STL	AR	
85	N13926	CONNECTEUR MALE / TYPE JIC 37° / #6JIC-Mx#4ORB-M STL VITON	AR	
85	G1011403	CONNECTEUR MALE / TYPE JIC 37° / #6JIC-Mx#4ORB-M STL	AR	
85	G1011403-002	CONNECTEUR MALE / TYPE JIC 37° / #6JIC-Mx#5ORB-M STL	AR	
85	2046600	CONNECTEUR MALE / TYPE JIC 37° / #6JIC-Mx#6ORB-M STL	AR	
85	G1011403-007	CONNECTEUR MALE / TYPE JIC 37° / #6JIC-Mx#8ORB-M STL	AR	
85	5011021	CONNECTEUR MALE / TYPE JIC 37° / #6JIC-Mx#6ORB-M STL	AR	
85	5011022	CONNECTEUR MALE / TYPE JIC 37° / #6JIC-Mx#8ORB-M STL	AR	
85	G5006262	CONNECTEUR MALE / TYPE JIC 37° / #6JIC-Mx#10ORB-M SS	AR	
85	G1011403-010	CONNECTEUR MALE / TYPE JIC 37° / #6JIC-Mx#10ORB-M STL	AR	
85	G1011403-011	CONNECTEUR MALE / TYPE JIC 37° / #6JIC-Mx#12ORB-M STL	AR	
85	G1011403-001	CONNECTEUR MALE / TYPE JIC 37° / #8JIC-Mx#4ORB-M STL	AR	
85	501970	CONNECTEUR MALE / TYPE JIC 37° / #8JIC-Mx#6ORB-M STL	AR	
85	G1011403-003	CONNECTEUR MALE / TYPE JIC 37° / #8JIC-Mx#6ORB-M STL	AR	
85	N95008-3	CONNECTEUR MALE / TYPE JIC 37° / #8JIC-Mx#6ORB-M STL VITON	AR	
85	501593	CONNECTEUR MALE / TYPE JIC 37° / #8JIC-Mx#8ORB-M STL	AR	
85	2046601	CONNECTEUR MALE / TYPE JIC 37° / #8JIC-Mx#8ORB-M STL	AR	
85	N95008-4	CONNECTEUR MALE / TYPE JIC 37° / #8JIC-Mx#8ORB-M STL	AR	
85	N12560	CONNECTEUR MALE / TYPE JIC 37° / #8JIC-Mx#8ORB-M STL VITON	AR	
85	501906	CONNECTEUR MALE / TYPE JIC 37° / #8JIC-Mx#10ORB-M STL	AR	
85	2060911	CONNECTEUR MALE / TYPE JIC 37° / #8JIC-Mx#10ORB-M STL	AR	
85	N12692	CONNECTEUR MALE / TYPE JIC 37° / #8JIC-Mx#10ORB-M STL VITON	AR	
85	501971	CONNECTEUR MALE / TYPE JIC 37° / #8JIC-Mx#12ORB-M STL	AR	
85	501848	CONNECTEUR MALE / TYPE JIC 37° / #8JIC-Mx#12ORB-M STL	AR	
85	G1011403-012	CONNECTEUR MALE / TYPE JIC 37° / #8JIC-Mx#12ORB-M STL	AR	
85	G1011403-019	CONNECTEUR MALE / TYPE JIC 37° / #8JIC-Mx#16ORB-M STL	AR	
86	G1011403-004	CONNECTEUR MALE / TYPE JIC 37° / #10JIC-Mx#6ORB-M STL	AR	
86	507578	CONNECTEUR MALE / TYPE JIC 37° / #10JIC-Mx#8ORB-M STL	AR	
86	2085828	CONNECTEUR MALE / TYPE JIC 37° / #10JIC-Mx#8ORB-M STL	AR	
86	N12556	CONNECTEUR MALE / TYPE JIC 37° / #10JIC-Mx#8ORB-M STL VITON	AR	
86	501975	CONNECTEUR MALE / TYPE JIC 37° / #10JIC-Mx#10ORB-M STL	AR	
86	2077853	CONNECTEUR MALE / TYPE JIC 37° / #10JIC-Mx#10ORB-M STL	AR	
86	N12473	CONNECTEUR MALE / TYPE JIC 37° / #10JIC-Mx#10ORB-M STL VITON	AR	
86	15550899	CONNECTEUR MALE / TYPE JIC 37° / #10JIC-Mx#10ORB-M STL VITON	AR	
86	N24262	CONNECTEUR MALE / TYPE JIC 37° / #10JIC-Mx#12ORB-M STL	AR	
86	N27643	CONNECTEUR MALE / TYPE JIC 37° / #10JIC-Mx#12ORB-M STL	AR	

Date:07-2024

PAGE:FM-00FM-05

RACCORD TYPE "JIC 37°" - DIVERS

Article#	Pièces	Description	QTÉ	Notes
86	G1011403-013	CONNECTEUR MALE / TYPE JIC 37° / #10JIC-Mx#12ORB-M STL	AR	
86	G5006668	CONNECTEUR MALE / TYPE JIC 37° / #10JIC-Mx#12ORB-M SS	AR	
86	10522896	CONNECTEUR MALE AVEC ECROU / TYPE JIC 37° / #10JIC-Mx#12ORB-M STL	AR	
86	G1011403-016	CONNECTEUR MALE / TYPE JIC 37° / #10JIC-Mx#14ORB-M STL	AR	
86	5011185	CONNECTEUR MALE / TYPE JIC 37° / #10JIC-Mx#16ORB-M STL	AR	
86	G1011403-020	CONNECTEUR MALE / TYPE JIC 37° / #10JIC-Mx#16ORB-M STL	AR	
86	N12573	CONNECTEUR MALE / TYPE JIC 37° / #10JIC-Mx#16ORB-M STL VITON	AR	
86	G5004456	CONNECTEUR MALE / TYPE JIC 37° / #10JIC-Mx#16ORB-M SS	AR	
86	451523	CONNECTEUR MALE / TYPE JIC 37° / #12JIC-Mx7/8-14 STL	1	
86	G1011403-008	CONNECTEUR MALE / TYPE JIC 37° / #12JIC-Mx#8ORB-M STL	AR	
86	N12570	CONNECTEUR MALE / TYPE JIC 37° / #12JIC-Mx#8ORB-M STL VITON	AR	
86	N22042	CONNECTEUR MALE / TYPE JIC 37° / #12JIC-Mx#8ORB-M STL VITON	AR	
86	5011254	CONNECTEUR MALE / TYPE JIC 37° / #12JIC-Mx#10ORB-M STL	AR	
86	0693257	CONNECTEUR MALE / TYPE JIC 37° / #12JIC-Mx#10ORB-M STL	AR	
86	0794527	CONNECTEUR MALE / TYPE JIC 37° / #12JIC-Mx#12ORB-M STL	AR	
86	N12580	CONNECTEUR MALE / TYPE JIC 37° / #12JIC-Mx#12ORB-M STL VITON	AR	
86	G1011403-017	CONNECTEUR MALE / TYPE JIC 37° / #12JIC-Mx#14ORB-M STL	AR	
86	501973	CONNECTEUR MALE / TYPE JIC 37° / #12JIC-Mx#16ORB-M STL	AR	
86	N95008-5	CONNECTEUR MALE / TYPE JIC 37° / #12JIC-Mx#16ORB-M STL	AR	
86	G1011403-021	CONNECTEUR MALE / TYPE JIC 37° / #12JIC-Mx#16ORB-M STL	AR	
86	N12571	CONNECTEUR MALE / TYPE JIC 37° / #12JIC-Mx#16ORB-M STL VITON	AR	
86	G1011403-022	CONNECTEUR MALE / TYPE JIC 37° / #12JIC-Mx#20ORB-M STL	AR	
86	G1011403-014	CONNECTEUR MALE / TYPE JIC 37° / #14JIC-Mx#12ORB-M STL	AR	
87	501972	CONNECTEUR MALE / TYPE JIC 37° / #16JIC-Mx#10ORB-M STL	AR	
87	19501467	CONNECTEUR MALE / TYPE JIC 37° / #16JIC-Mx#10ORB-M STL	AR	
87	2033107	CONNECTEUR MALE / TYPE JIC 37° / #16JIC-Mx#10ORB-M STL	AR	
87	2494753	CONNECTEUR MALE / TYPE JIC 37° / #16JIC-Mx#12ORB-M STL	AR	
87	19501386	CONNECTEUR MALE / TYPE JIC 37° / #16JIC-Mx#12ORB-M STL	AR	
87	N12568	CONNECTEUR MALE / TYPE JIC 37° / #16JIC-Mx#12ORB-M STL VITON	AR	
87	G1011403-018	CONNECTEUR MALE / TYPE JIC 37° / #16JIC-Mx#14ORB-M STL	AR	
87	501573	CONNECTEUR MALE / TYPE JIC 37° / #16JIC-Mx#16ORB-M STL	AR	
87	5001920	CONNECTEUR MALE / TYPE JIC 37° / #16JIC-Mx#16ORB-M STL VITON	AR	
87	15516455	CONNECTEUR MALE / TYPE JIC 37° / #16JIC-Mx#16ORB-M STL	AR	
87	6945410	CONNECTEUR MALE / TYPE JIC 37° / #16JIC-Mx#16ORB-M STL	AR	
87	G5004372	CONNECTEUR MALE / TYPE JIC 37° / #16JIC-Mx#16ORB-M STL	AR	
87	G5005126	CONNECTEUR MALE / TYPE JIC 37° / #16JIC-Mx#16ORB-M STL VITON	AR	
87	N12569	CONNECTEUR MALE / TYPE JIC 37° / #16JIC-Mx#16ORB-M STL VITON	AR	
87	15552474	CONNECTEUR MALE / TYPE JIC 37° / #16JIC-Mx#16ORB-M STL VITON	AR	
87	2033104	CONNECTEUR MALE / TYPE JIC 37° / #16JIC-Mx#20ORB-M STL	AR	
87	G1003168	CONNECTEUR MALE / TYPE JIC 37° / #16JIC-Mx#24ORB-M NP	AR	
87	G1011403-024	CONNECTEUR MALE / TYPE JIC 37° / #16JIC-Mx#24ORB-M STL	AR	
87	G1011403-015	CONNECTEUR MALE / TYPE JIC 37° / #20JIC-Mx#12ORB-M STL	AR	

Date:07-2024

PAGE:FM-00FM-05

RACCORD TYPE "JIC 37°" - DIVERS

Article#	Pièces	Description	QTÉ	Notes
87	501977	CONNECTEUR MALE / TYPE JIC 37° / #20JIC-Mx#16ORB-M STL	AR	
87	15517011	CONNECTEUR MALE / TYPE JIC 37° / #20JIC-Mx#16ORB-M STL	AR	
87	N95008-6	CONNECTEUR MALE / TYPE JIC 37° / #20JIC-Mx#16ORB-M STL	AR	
87	15552476	CONNECTEUR MALE / TYPE JIC 37° / #20JIC-Mx#16ORB-M STL VITON	AR	
87	N13027	CONNECTEUR MALE / TYPE JIC 37° / #20JIC-Mx#16ORB-M STL VITON	AR	
87	0797185	CONNECTEUR MALE / TYPE JIC 37° / #20JIC-Mx#20ORB-M STL	AR	
87	0797185	CONNECTEUR MALE / TYPE JIC 37° / #20JIC-Mx#20ORB-M STL	AR	
87	N95008-7	CONNECTEUR MALE / TYPE JIC 37° / #20JIC-Mx#20ORB-M STL	AR	
87	501575	CONNECTEUR MALE / TYPE JIC 37° / #20JIC-Mx#20ORB-M STL VITON	AR	
87	15552475	CONNECTEUR MALE / TYPE JIC 37° / #20JIC-Mx#20ORB-M STL VITON	AR	
87	N12561	CONNECTEUR MALE / TYPE JIC 37° / #20JIC-Mx#20ORB-M STL VITON	AR	
87	G1011403-025	CONNECTEUR MALE / TYPE JIC 37° / #20JIC-Mx#24ORB-M STL	AR	
87	G1011403-023	CONNECTEUR MALE / TYPE JIC 37° / #24JIC-Mx#20ORB-M STL	AR	
87	G1011403-026	CONNECTEUR MALE / TYPE JIC 37° / #24JIC-Mx#24ORB-M STL	AR	
87	G1011403-027	CONNECTEUR MALE / TYPE JIC 37° / #32JIC-Mx#32ORB-M STL	AR	
88	G1202197	CONNECTEUR MALE / TYPE JIC 37° / #4JIC-MxM10-1.0 ORB-M STL	AR	
88	5011247	CONNECTEUR MALE / TYPE JIC 37° / #8JIC-MxM16-1.5 ORB-M STL	AR	
90	N21944	CONNECTEUR MALE / TYPE JIC 37° / #4JIC-MxM12-1.5-M STL	AR	
. NS	N.P.N.	. JOINT TORIQUE	1	4
. NS	N.P.N.	. RONDELLE DE RETENUE	1	4
90	5011047	CONNECTEUR MALE / TYPE JIC 37° / #6JIC-MxM14-1.5-M STL	AR	
. NS	N.P.N.	. JOINT TORIQUE	1	4
. NS	N.P.N.	. RONDELLE DE RETENUE	1	4
90	5011110	CONNECTEUR MALE / TYPE JIC 37° / #6JIC-MxM16-1.5-M STL	AR	
. NS	641297	. JOINT TORIQUE 13.1MM I.D. X 2.6 TH	1	
. NS	641298	. RONDELLE PLATE 17MM I.D x 22MM O.D. x 1.5MM	1	
90	N27605	CONNECTEUR MALE / TYPE JIC 37° / #8JIC-MxM10-1.0-M STL	AR	
. NS	N.P.N.	. JOINT TORIQUE	1	4
. NS	N.P.N.	. RONDELLE DE RETENUE	1	4
90	641294	CONNECTEUR MALE / TYPE JIC 37° / #8JIC-MxM16-1.5-M STL	AR	
. NS	641297	. JOINT TORIQUE 13.1MM I.D. X 2.6 TH	1	
. NS	641298	. RONDELLE PLATE 17MM I.D x 22MM O.D. x 1.5MM	1	
90	5011191	CONNECTEUR MALE / TYPE JIC 37° / #10JIC-MxM18-1.5-M STL	AR	
. NS	N.P.N.	. JOINT TORIQUE	1	4
. NS	N.P.N.	. RONDELLE DE RETENUE	1	4
90	5011286	CONNECTEUR MALE / TYPE JIC 37° / #10JIC-MxM18-1.5-M STL	AR	
. NS	N.P.N.	. JOINT TORIQUE	1	4
. NS	N.P.N.	. RONDELLE DE RETENUE	1	4
90	5011192	CONNECTEUR MALE / TYPE JIC 37° / #8JIC-MxM18-1.5-M STL	AR	
. NS	N.P.N.	. JOINT TORIQUE	1	4
. NS	N.P.N.	. RONDELLE DE RETENUE	1	4
90	G1205151	CONNECTEUR MALE / TYPE JIC 37° / #8JIC-MxM22-1.5-M STL	AR	

Date:07-2024

PAGE:FM-00FM-05

RACCORD TYPE "JIC 37°" - DIVERS

Article#	Pièces	Description	QTÉ	Notes
. NS	N.P.N.	. JOINT TORIQUE	1	4
. NS	507341	. RONDELLE DE RETENUE M22x1.5	1	
90	5011257	CONNECTEUR MALE / TYPE JIC 37° / #12JIC-Mxm22-1.5-M STL	AR	
. NS	N.P.N.	. JOINT TORIQUE	1	4
. NS	507341	. RONDELLE DE RETENUE M22x1.5	1	
95	5011208	UNION / TYPE JIC 37° / #4JIC-Mx#4JIC-M STL	AR	
95	9403213	UNION / TYPE JIC 37° / #4JIC-Mx#4JIC-M STL	AR	
95	505526	UNION / TYPE JIC 37° / #6JIC-Mx#4JIC-M STL	AR	
95	5011149	UNION / TYPE JIC 37° / #6JIC-Mx#6JIC-M STL	AR	
95	9420786	UNION / TYPE JIC 37° / #6JIC-Mx#6JIC-M STL	AR	
95	N66848	UNION / TYPE JIC 37° / #6JIC-Mx#6JIC-M STL	AR	
95	G1016351	UNION / TYPE JIC 37° / #8JIC-Mx#6JIC-M STL	AR	
95	N23356	UNION / TYPE JIC 37° / #8JIC-Mx#6JIC-M STL	AR	
95	N19563	UNION / TYPE JIC 37° / #8JIC-Mx#8JIC-M STL	AR	
95	15605227	UNION / TYPE JIC 37° / #8JIC-Mx#8JIC-M SS	AR	
95	G5004324	UNION / TYPE JIC 37° / #8JIC-Mx#8JIC-M SS	AR	
95	2037775	UNION / TYPE JIC 37° / #10JIC-Mx#8JIC-M STL	AR	
95	G5003993	UNION / TYPE JIC 37° / #10JIC-Mx#8JIC-M STL	AR	
95	9402762	UNION / TYPE JIC 37° / #10JIC-Mx#10JIC-M STL	AR	
95	9402788	UNION / TYPE JIC 37° / #10JIC-Mx#10JIC-M STL	AR	
95	G5004321	UNION / TYPE JIC 37° / #10JIC-Mx#10JIC-M SS	AR	
95	9402789	UNION / TYPE JIC 37° / #12JIC-Mx#12JIC-M STL	AR	
95	G5004525	UNION / TYPE JIC 37° / #20JIC-Mx#20JIC-M STL	AR	
100	9402940	UNION COUDE 90° / TYPE JIC 37° / #4JIC-Mx#4JIC-M STL	AR	
100	N27349	UNION COUDE 90° / TYPE JIC 37° / #4JIC-Mx#4JIC-M STL	AR	
100	5011146	UNION COUDE 90° / TYPE JIC 37° / #6JIC-Mx#6JIC-M STL	AR	
100	501738	UNION COUDE 90° / TYPE JIC 37° / #10JIC-Mx#10JIC-M STL	AR	
100	5011137	UNION COUDE 90° / TYPE JIC 37° / #10JIC-Mx#10JIC-M STL	AR	
100	T0312	UNION COUDE 90° / TYPE JIC 37° / #10JIC-Mx#10JIC-M STL	AR	
100	N49860	UNION COUDE 90° / TYPE JIC 37° / #12JIC-Mx#12JIC-M STL	AR	
100	N81552	UNION COUDE 90° / TYPE JIC 37° / #12JIC-Mx#12JIC-M SS	AR	
100	G5006503	UNION COUDE 90° / TYPE JIC 37° / #20JIC-Mx#20JIC-M STL	AR	
100	G5006504	UNION COUDE 90° / TYPE JIC 37° / #24JIC-Mx#24JIC-M STL	AR	
105	501588	COUDE MALE 90° / TYPE JIC 37° / #4JIC-Mx1/8NPT-M STL	AR	
105	501292	COUDE MALE 90° / TYPE JIC 37° / #4JIC-Mx1/8NPT-M STL	AR	
105	6986230	COUDE MALE 90° / TYPE JIC 37° / #4JIC-Mx1/8NPT-M STL	AR	
105	9402862	COUDE MALE 90° / TYPE JIC 37° / #4JIC-Mx1/8NPT-M STL	AR	
105	N10903	COUDE MALE 90° / TYPE JIC 37° / #4JIC-Mx1/8NPT-M STL	AR	
105	N21942	COUDE MALE 90° / TYPE JIC 37° / #4JIC-Mx1/8NPT-M STL	AR	
105	N80443	COUDE MALE 90° / TYPE JIC 37° / #4JIC-Mx1/8NPT-M STL	AR	
105	15516473	COUDE MALE 90° / TYPE JIC 37° / #4JIC-Mx1/4NPT-M STL	AR	
105	6946105	COUDE MALE 90° / TYPE JIC 37° / #4JIC-Mx1/4NPT-M STL	AR	

Date:07-2024

PAGE:FM-00FM-05

RACCORD TYPE "JIC 37°" - DIVERS

Article#	Pièces	Description	QTÉ	Notes
105	N21941	COUDE MALE 90° / TYPE JIC 37° / #4JIC-Mx1/4NPT-M STL	AR	
105	501873	COUDE MALE 90° / TYPE JIC 37° / #4JIC-Mx1/4NPT-M STL	AR	
105	G1002125	COUDE MALE 90° / TYPE JIC 37° / #4JIC-Mx1/4NPT-M SS	AR	
105	0273686	COUDE MALE 90° / TYPE JIC 37° / #4JIC-Mx1/4NPT-M BR	AR	
105	N76550	COUDE MALE 90° / TYPE JIC 37° / #4JIC-Mx1/2NPT-M STL	AR	
105	6985222	COUDE MALE 90° / TYPE JIC 37° / #5JIC-Mx1/8NPT-M STL	AR	
105	6985185	COUDE MALE 90° / TYPE JIC 37° / #5JIC-Mx1/4NPT-M STL	AR	
105	G1017980	COUDE MALE 90° / TYPE JIC 37° / #5JIC-Mx1/4NPT-M STL	AR	
105	501881	COUDE MALE 90° / TYPE JIC 37° / #6JIC-Mx1/8NPT-M STL	AR	
105	N66337	COUDE MALE 90° / TYPE JIC 37° / #6JIC-Mx1/8NPT-M STL	AR	
105	501695	COUDE MALE 90° / TYPE JIC 37° / #6JIC-Mx1/4NPT-M STL	AR	
105	9402864	COUDE MALE 90° / TYPE JIC 37° / #6JIC-Mx1/4NPT-M STL	AR	
105	N13959	COUDE MALE 90° / TYPE JIC 37° / #6JIC-Mx1/4NPT-M STL	AR	
105	N12548	COUDE MALE 90° / TYPE JIC 37° / #6JIC-Mx1/4NPT-M SS	AR	
105	9402838	COUDE MALE 90° / TYPE JIC 37° / #6JIC-Mx1/4NPT-M BR	AR	
105	5011066	COUDE MALE 90° / TYPE JIC 37° / #6JIC-Mx3/8NPT-M STL	AR	
105	N32679	COUDE MALE 90° / TYPE JIC 37° / #6JIC-Mx3/8NPT-M STL	AR	
105	G5006645	COUDE MALE 90° / TYPE JIC 37° / #6JIC-Mx3/8NPT-M BR	AR	
105	5011056	COUDE MALE 90° / TYPE JIC 37° / #6JIC-Mx1/2NPT-M STL	AR	
105	9433499	COUDE MALE 90° / TYPE JIC 37° / #6JIC-Mx1/2NPT-M STL	AR	
105	501716	COUDE MALE 90° / TYPE JIC 37° / #6JIC-Mx1/2NPT-M BR	AR	
105	G5006301	COUDE MALE 90° / TYPE JIC 37° / #6JIC-Mx1/2NPT-M BR	AR	
105	N81719	COUDE MALE 90° / TYPE JIC 37° / #6JIC-Mx1/2NPT-M BR	AR	
106	G1004081	COUDE MALE 90° / TYPE JIC 37° / #8JIC-Mx1/4NPT-M STL	AR	
106	N74513	COUDE MALE 90° / TYPE JIC 37° / #8JIC-Mx1/4NPT-M BR	AR	
106	501587	COUDE MALE 90° / TYPE JIC 37° / #8JIC-Mx3/8NPT-M STL	AR	
106	9402865	COUDE MALE 90° / TYPE JIC 37° / #8JIC-Mx3/8NPT-M STL	AR	
106	15605225	COUDE MALE 90° / TYPE JIC 37° / #8JIC-Mx3/8NPT-M SS	AR	
106	G5004452	COUDE MALE 90° / TYPE JIC 37° / #8JIC-Mx3/8NPT-M SS	AR	
106	N38189	COUDE MALE 90° / TYPE JIC 37° / #8JIC-Mx3/8NPT-M BR	AR	
106	5011061	COUDE MALE 90° / TYPE JIC 37° / #8JIC-Mx1/2NPT-M STL	AR	
106	N22629	COUDE MALE 90° / TYPE JIC 37° / #8JIC-Mx1/2NPT-M STL	AR	
106	501719	COUDE MALE 90° / TYPE JIC 37° / #8JIC-Mx1/2NPT-M BR	AR	
106	15605289	COUDE MALE 90° / TYPE JIC 37° / #8JIC-Mx1/2NPT-M BR	AR	
106	5011343	COUDE MALE 90° / TYPE JIC 37° / #8JIC-Mx1/2NPT-M BR	AR	
106	N22627	COUDE MALE 90° / TYPE JIC 37° / #8JIC-Mx3/4NPT-M STL	AR	
106	15605223	COUDE MALE 90° / TYPE JIC 37° / #8JIC-Mx3/4NPT-M SS	AR	
106	G1004982	COUDE MALE 90° / TYPE JIC 37° / #10JIC-Mx3/8NPT-M STL	AR	
106	G5004323	COUDE MALE 90° / TYPE JIC 37° / #10JIC-Mx3/8NPT-M SS	AR	
106	G5006135	COUDE MALE 90° / TYPE JIC 37° / #10JIC-Mx3/8NPT-M BR	AR	
106	5011176	COUDE MALE 90° / TYPE JIC 37° / #10JIC-Mx1/2NPT-M STL	AR	
106	9402840	COUDE MALE 90° / TYPE JIC 37° / #10JIC-Mx1/2NPT-M BR	AR	

Date:07-2024

PAGE:FM-00FM-05

RACCORD TYPE "JIC 37°" - DIVERS

Article#	Pièces	Description	QTÉ	Notes
106	N20803	COUDE MALE 90° / TYPE JIC 37° / #10JIC-Mx3/4NPT-M STL	AR	
106	G1007829-001	COUDE MALE 90° / TYPE JIC 37° / #10JIC-Mx3/4NPT-M STL	AR	
107	5011233	COUDE MALE 90° / TYPE JIC 37° / #12JIC-Mx1/2NPT-M SS	AR	
107	G1020807	COUDE MALE 90° / TYPE JIC 37° / #12JIC-Mx1/2NPT-M BR	AR	
107	501841	COUDE MALE 90° / TYPE JIC 37° / #12JIC-Mx3/4NPT-M STL	AR	
107	9402867	COUDE MALE 90° / TYPE JIC 37° / #12JIC-Mx3/4NPT-M STL	AR	
107	G5006683	COUDE MALE 90° / TYPE JIC 37° / #12JIC-Mx3/4NPT-M STL	AR	
107	N13663	COUDE MALE 90° / TYPE JIC 37° / #12JIC-Mx3/4NPT-M SS	AR	
107	G1073623	COUDE MALE 90° / TYPE JIC 37° / #12JIC-Mx3/4NPT-M SS	AR	
107	9402841	COUDE MALE 90° / TYPE JIC 37° / #12JIC-Mx3/4NPT-M BR	AR	
107	N45550	COUDE MALE 90° / TYPE JIC 37° / #12JIC-Mx3/4NPT-M BR	AR	
107	N18589	COUDE MALE 90° / TYPE JIC 37° / #16JIC-Mx1/2NPT-M STL	AR	
107	G1072548	COUDE MALE 90° / TYPE JIC 37° / #16JIC-Mx1/2NPT-M STL	AR	
107	501663	COUDE MALE 90° / TYPE JIC 37° / #16JIC-Mx3/4NPT-M STL	AR	
107	G5003516	COUDE MALE 90° / TYPE JIC 37° / #16JIC-Mx3/4NPT-M STL	AR	
107	G1013798	COUDE MALE 90° / TYPE JIC 37° / #16JIC-Mx3/4NPT-M STL	AR	
107	501589	COUDE MALE 90° / TYPE JIC 37° / #16JIC-Mx1NPT-M STL	AR	
107	N18587	COUDE MALE 90° / TYPE JIC 37° / #16JIC-Mx1NPT-M STL	AR	
107	G5007411	COUDE MALE 90° / TYPE JIC 37° / #16JIC-Mx1NPT-M STL	AR	
107	9402869	COUDE MALE 90° / TYPE JIC 37° / #16JIC-Mx1NPT-M STL	AR	
107	10507017	COUDE MALE 90° / TYPE JIC 37° / #16JIC-Mx1 1/4NPT-M STL	AR	
107	501968	COUDE MALE 90° / TYPE JIC 37° / #20JIC-Mx3/4NPT-M STL	AR	
107	10508195	COUDE MALE 90° / TYPE JIC 37° / #20JIC-Mx1NPT-M STL	AR	
107	507501	COUDE MALE 90° / TYPE JIC 37° / #20JIC-Mx1 1/4NPT-M STL	AR	
107	N13028	COUDE MALE 90° / TYPE JIC 37° / #20JIC-Mx1 1/4NPT-M STL	AR	
107	6985184	COUDE MALE 90° / TYPE JIC 37° / #20JIC-Mx1 1/4NPT-M STL	AR	
107	9402857	COUDE MALE 90° / TYPE JIC 37° / #20JIC-Mx1 1/4NPT-M STL	AR	
110	19501448	COUDE MALE 90° LONG / TYPE JIC 37° / #4JIC-Mx1/4NPT-Mx1.58 STL	AR	
110	19501451	COUDE MALE 90° LONG / TYPE JIC 37° / #5JIC-Mx1/4NPT-Mx2.07 STL	AR	
110	N65106	COUDE MALE 90° LONG / TYPE JIC 37° / #6JIC-Mx1/4NPT-Mx1.58 STL	AR	
110	2014362	COUDE MALE 90° LONG / TYPE JIC 37° / #10JIC-Mx1/2NPT-Mx2.17 STL	AR	
110	N24969	COUDE MALE 90° LONG / TYPE JIC 37° / #10JIC-Mx3/4NPT-Mx2.44 STL	AR	
110	6985348	COUDE MALE 90° LONG / TYPE JIC 37° / #12JIC-Mx3/4NPT-Mx2.44 STL	AR	
110	2063189	COUDE MALE 90° LONG / TYPE JIC 37° / #12JIC-Mx3/4NPT-Mx2.44 STL	AR	
110	6977736	COUDE MALE 90° LONG / TYPE JIC 37° / #12JIC-Mx3/4NPT-Mx3.28 STL	AR	
110	2038749	COUDE MALE 90° LONG / TYPE JIC 37° / #16JIC-Mx3/4NPT-Mx3.86 STL	AR	
110	G1072918	COUDE MALE 90° LONG / TYPE JIC 37° / #16JIC-Mx1NPT-Mx4.05 STL	AR	
115	5011250	COUDE MALE 90° ROTATIF / TYPE JIC 37° / #6JIC-Mx1/4NPT-M SS	AR	
115	501159	COUDE MALE 90° ROTATIF / TYPE JIC 37° / #6JIC-Mx1/4NPT-M SS	AR	
115	N74979	COUDE MALE 90° ROTATIF / TYPE JIC 37° / #6JIC-Mx1/4NPT-M STL	AR	
120	2046606	COUDE MALE 90° / TYPE JIC 37° / #4JIC-Mx#4ORB-M STL	AR	
120	9410974	COUDE MALE 90° / TYPE JIC 37° / #4JIC-Mx#4ORB-M STL	AR	

Date:07-2024

PAGE:FM-00FM-05

RACCORD TYPE "JIC 37°" - DIVERS

Article#	Pièces	Description	QTÉ	Notes
120	15516476	COUDE MALE 90° / TYPE JIC 37° / #4JIC-Mx#4ORB-M STL	AR	
120	N95007-1	COUDE MALE 90° / TYPE JIC 37° / #4JIC-Mx#4ORB-M STL VITON	AR	
120	5011011	COUDE MALE 90° / TYPE JIC 37° / #4JIC-Mx#6ORB-M STL	AR	
120	G1075213	COUDE MALE 90° / TYPE JIC 37° / #4JIC-Mx#6ORB-M STL	AR	
120	N10892	COUDE MALE 90° / TYPE JIC 37° / #6JIC-Mx#4ORB-M STL VITON	AR	
120	5011046	COUDE MALE 90° / TYPE JIC 37° / #6JIC-Mx#5ORB-M STL	AR	
120	5011024	COUDE MALE 90° / TYPE JIC 37° / #6JIC-Mx#6ORB-M STL	AR	
120	2046599	COUDE MALE 90° / TYPE JIC 37° / #6JIC-Mx#6ORB-M STL	AR	
120	5011131	COUDE MALE 90° / TYPE JIC 37° / #6JIC-Mx#6ORB-M STL	AR	
120	N21656	COUDE MALE 90° / TYPE JIC 37° / #6JIC-Mx#6ORB-M STL VITON	AR	
120	G1202280	COUDE MALE 90° / TYPE JIC 37° / #6JIC-Mx#8ORB-M STL	AR	
120	N95007-2	COUDE MALE 90° / TYPE JIC 37° / #6JIC-Mx#8ORB-M STL VITON	AR	
120	G5005642	COUDE MALE 90° / TYPE JIC 37° / #6JIC-Mx#10ORB-M STL	AR	
120	9410976	COUDE MALE 90° / TYPE JIC 37° / #6JIC-Mx#16ORB-M STL	AR	
120	G1100984	COUDE MALE 90° / TYPE JIC 37° / #8JIC-Mx#6ORB-M STL	AR	
120	N95007-3	COUDE MALE 90° / TYPE JIC 37° / #8JIC-Mx#6ORB-M STL VITON	AR	
120	5011164	COUDE MALE 90° / TYPE JIC 37° / #8JIC-Mx#8ORB-M STL	AR	
120	5011281	COUDE MALE 90° / TYPE JIC 37° / #8JIC-Mx#8ORB-M STL	AR	
120	9410977	COUDE MALE 90° / TYPE JIC 37° / #8JIC-Mx#8ORB-M STL	AR	
120	N95007-4	COUDE MALE 90° / TYPE JIC 37° / #8JIC-Mx#8ORB-M STL	AR	
120	N12562	COUDE MALE 90° / TYPE JIC 37° / #8JIC-Mx#8ORB-M STL VITON	AR	
120	G5005641	COUDE MALE 90° / TYPE JIC 37° / #8JIC-Mx#10ORB-M STL VITON	AR	
120	G1004966	COUDE MALE 90° / TYPE JIC 37° / #8JIC-Mx#16ORB-M NP VITON	AR	
121	5011055	COUDE MALE 90° / TYPE JIC 37° / #10JIC-Mx#8ORB-M STL	AR	
121	15502256	COUDE MALE 90° / TYPE JIC 37° / #10JIC-Mx#8ORB-M STL	AR	
121	N27615	COUDE MALE 90° / TYPE JIC 37° / #10JIC-Mx#10ORB-M STL	AR	
121	G5004458	COUDE MALE 90° / TYPE JIC 37° / #10JIC-Mx#10ORB-M SS	AR	
121	15551501	COUDE MALE 90° / TYPE JIC 37° / #10JIC-Mx#12ORB-M STL VITON	AR	
121	2028737	COUDE MALE 90° / TYPE JIC 37° / #12JIC-Mx#10ORB-M STL	AR	
121	N13661	COUDE MALE 90° / TYPE JIC 37° / #12JIC-Mx#10ORB-M STL	AR	
121	9410979	COUDE MALE 90° / TYPE JIC 37° / #12JIC-Mx#12ORB-M STL	AR	
121	15551502	COUDE MALE 90° / TYPE JIC 37° / #12JIC-Mx#12ORB-M STL VITON	AR	
121	5011223	COUDE MALE 90° / TYPE JIC 37° / #12JIC-Mx#16ORB-M STL	AR	
121	G5005125	COUDE MALE 90° / TYPE JIC 37° / #12JIC-Mx#16ORB-M STL VITON	AR	
121	G1004975	COUDE MALE 90° / TYPE JIC 37° / #12JIC-Mx#16ORB-M STL NP	AR	
121	5011148	COUDE MALE 90° / TYPE JIC 37° / #16JIC-Mx#12ORB-M STL	AR	
121	6984464	COUDE MALE 90° AVEC ECROU / TYPE JIC 37° / #16JIC-Mx#12ORB-M STL	AR	
121	15552471	COUDE MALE 90° / TYPE JIC 37° / #16JIC-Mx#12ORB-M STL VITON	AR	
121	G1205875	COUDE MALE 90° / TYPE JIC 37° / #16JIC-Mx#14ORB-M STL	AR	
121	501523	COUDE MALE 90° / TYPE JIC 37° / #16JIC-Mx#16ORB-M STL	AR	
121	5001917	COUDE MALE 90° / TYPE JIC 37° / #16JIC-Mx#16ORB-M STL VITON	AR	
121	5011035	COUDE MALE 90° / TYPE JIC 37° / #16JIC-Mx#16ORB-M STL	AR	

Date:07-2024

PAGE:FM-00FM-05

RACCORD TYPE "JIC 37°" - DIVERS

Article#	Pièces	Description	QTÉ	Notes
121	9410981	COUDE MALE 90° / TYPE JIC 37° / #16JIC-Mx#16ORB-M STL	AR	
121	G5005127	COUDE MALE 90° / TYPE JIC 37° / #16JIC-Mx#16ORB-M STL VITON	AR	
121	N12581	COUDE MALE 90° / TYPE JIC 37° / #16JIC-Mx#16ORB-M STL VITON	AR	
121	15552468	COUDE MALE 90° / TYPE JIC 37° / #16JIC-Mx#16ORB-M STL VITON	AR	
121	501998	COUDE MALE 90° / TYPE JIC 37° / #16JIC-Mx#20ORB-M STL	AR	
121	G1202273	COUDE MALE 90° / TYPE JIC 37° / #16JIC-Mx#20ORB-M STL	AR	
121	15552469	COUDE MALE 90° / TYPE JIC 37° / #16JIC-Mx#20ORB-M STL VITON	AR	
121	15552472	COUDE MALE 90° / TYPE JIC 37° / #20JIC-Mx#16ORB-M STL VITON	AR	
121	N95007-5	COUDE MALE 90° / TYPE JIC 37° / #20JIC-Mx#20ORB-M STL	AR	
121	5011065	COUDE MALE 90° / TYPE JIC 37° / #20JIC-Mx#20ORB-M STL VITON	AR	
121	15552470	COUDE MALE 90° / TYPE JIC 37° / #20JIC-Mx#20ORB-M STL VITON	AR	
121	G5005124	COUDE MALE 90° / TYPE JIC 37° / #20JIC-Mx#20ORB-M STL VITON	AR	
121	19501435	COUDE MALE 90° / TYPE JIC 37° / #20JIC-Mx#20ORB-M STL VITON	AR	
122	5011248	COUDE MALE 90° / TYPE JIC 37° / #8JIC-MxM16-1.5 ORB-M STL	AR	
122	5011255	COUDE MALE 90° / TYPE JIC 37° / #16JIC-MxM33-2.0 ORB-M STL	AR	
125	G1008254	COUDE MALE 90° LONG / TYPE JIC 37° / #16JIC-Mx#16ORB-Mx3.72 STL	AR	
125	501708	COUDE MALE 90° LONG / TYPE JIC 37° / #16JIC-Mx#16ORB-Mx3.72 STL	AR	
125	5001919	COUDE MALE 90° LONG / TYPE JIC 37° / #16JIC-M x#16ORB-Mx3.72 STL VITON	AR	
125	G1008254-001	COUDE MALE 90° LONG / TYPE JIC 37° / #20JIC-Mx#20ORB-Mx4.41 STL	AR	
125	501709	COUDE MALE 90° LONG / TYPE JIC 37° / #20JIC-Mx#20ORB-Mx4.41 STL	AR	
125	5001918	COUDE MALE 90° LONG / TYPE JIC 37° / #20JIC-Mx#20ORB-Mx4.41 STL VIT	AR	
125	501074	COUDE MALE 90° LONG / TYPE JIC 37° / #20JIC-M x#20ORB-Mx4.41 STL VITON	AR	
130	509884	COUDE MALE 90° / TYPE JIC 37° / #4JIC-MxM12-1.5-M STL	AR	
. NS	N.P.N.	. JOINT TORIQUE	1	4
. NS	N.P.N.	. RONDELLE DE RETENUE	1	4
130	N21943	COUDE MALE 90° / TYPE JIC 37° / #4JIC-MxM12-1.5-M STL	AR	
. NS	N.P.N.	. JOINT TORIQUE	1	4
. NS	N.P.N.	. RONDELLE DE RETENUE	1	4
130	N27603	COUDE MALE 90° / TYPE JIC 37° / #5JIC-MxM10-1.0-M STL	AR	
. NS	N.P.N.	. JOINT TORIQUE	1	4
. NS	N.P.N.	. RONDELLE DE RETENUE	1	4
130	5011111	COUDE MALE 90° / TYPE JIC 37° / #6JIC-MxM14-1.5-M STL	AR	
. NS	N.P.N.	. JOINT TORIQUE	1	4
. NS	N.P.N.	. RONDELLE DE RETENUE	1	4
130	660914	COUDE MALE 90° / TYPE JIC 37° / #8JIC-MxM16-1.5-M STL	AR	
. NS	641297	. JOINT TORIQUE 13.1MM I.D. X 2.6 TH	1	
. NS	641298	. RONDELLE PLATE 17MM I.D x 22MM O.D. x 1.5MM	1	
130	N27298	COUDE MALE 90° / TYPE JIC 37° / #8JIC-MxM16-1.5-M STL	AR	
. NS	641297	. JOINT TORIQUE 13.1MM I.D. X 2.6 TH	1	
. NS	641298	. RONDELLE PLATE 17MM I.D x 22MM O.D. x 1.5MM	1	
130	N28298	COUDE MALE 90° / TYPE JIC 37° / #8JIC-MxM16-1.5-M STL	AR	
. NS	641297	. JOINT TORIQUE 13.1MM I.D. X 2.6 TH	1	

Date:07-2024

PAGE:FM-00FM-05

RACCORD TYPE "JIC 37°" - DIVERS

Article#	Pièces	Description	QTÉ	Notes
. NS	641298	. RONDELLE PLATE 17MM I.D x 22MM O.D. x 1.5MM	1	
130	5011204	COUDE MALE 90° / TYPE JIC 37° / #8JIC-MxM18-1.5-M STL	AR	
. NS	N.P.N.	. JOINT TORIQUE	1	4
. NS	N.P.N.	. RONDELLE DE RETENUE	1	4
130	N28826	COUDE MALE 90° / TYPE JIC 37° / #8JIC-MxM22-1.5-M STL	AR	
. NS	N.P.N.	. JOINT TORIQUE	1	4
. NS	N.P.N.	. RONDELLE DE RETENUE	1	4
130	19400284	COUDE MALE 90° / TYPE JIC 37° / #12JIC-MxM16-1.5-M STL	AR	
. NS	641297	. JOINT TORIQUE 13.1MM I.D. X 2.6 TH	1	
. NS	641298	. RONDELLE PLATE 17MM I.D x 22MM O.D. x 1.5MM	1	
135	6985187	COUDE FEMELLE 90° / TYPE JIC 37° / #5JIC-Mx1/4NPT-F STL	AR	
135	501590	COUDE FEMELLE 90° / TYPE JIC 37° / #6JIC-Mx1/4NPT-F STL	AR	
135	N27222	COUDE FEMELLE 90° / TYPE JIC 37° / #6JIC-Mx1/4NPT-F STL	AR	
135	N66874	COUDE FEMELLE 90° / TYPE JIC 37° / #6JIC-Mx1/4NPT-F STL	AR	
135	5011112	COUDE FEMELLE 90° / TYPE JIC 37° / #6JIC-Mx3/8NPT-F STL	AR	
135	G1017285-006	COUDE FEMELLE 90° / TYPE JIC 37° / #8JIC-Mx1/4NPT-F STL	AR	
135	N95002-1	COUDE FEMELLE 90° / TYPE JIC 37° / #8JIC-Mx3/8NPT-F STL	AR	
135	N95002-2	COUDE FEMELLE 90° / TYPE JIC 37° / #8JIC-Mx1/2NPT-F STL	AR	
135	9402906	COUDE FEMELLE 90° / TYPE JIC 37° / #12JIC-Mx 3/4NPT-F STL	AR	
135	N27223	COUDE FEMELLE 90° / TYPE JIC 37° / #12JIC-Mx 3/4NPT-F STL	AR	
135	G1017285-017	COUDE FEMELLE 90° / TYPE JIC 37° / #16JIC-Mx 1NPT-F STL	AR	
135	501067	COUDE FEMELLE 90° / TYPE JIC 37° / #16JIC-Mx 1NPT-F STL	AR	
135	G5003515	COUDE FEMELLE 90° / TYPE JIC 37° / #16JIC-Mx 1NPT-F STL	AR	
135	6985186	COUDE FEMELLE 90° / TYPE JIC 37° / #20JIC-Mx 1 1/4NPT-F STL	AR	
135	G1205216	COUDE FEMELLE 90° / TYPE JIC 37° / #20JIC-Mx 1 1/4NPT-F STL	AR	
140	501007	COUDE 90° A ECROU ROTATIF / TYPE JIC 37° / #4JIC-Fx#4JIC-M STL	AR	
140	6984349	COUDE 90° A ECROU ROTATIF / TYPE JIC 37° / #4JIC-Fx#4JIC-M STL	AR	
140	G1000597	COUDE 90° A ECROU ROTATIF / TYPE JIC 37° / #4JIC-Fx#4JIC-M STL	AR	
140	9410278	COUDE 90° A ECROU ROTATIF / TYPE JIC 37° / #4JIC-Fx#4JIC-M STL	AR	
140	N31387	COUDE 90° A ECROU ROTATIF / TYPE JIC 37° / #4JIC-Fx#4JIC-M STL	AR	
140	N27348	COUDE 90° A ECROU ROTATIF / TYPE JIC 37° / #4JIC-Fx#6JIC-M STL	AR	
140	9410280	COUDE 90° A ECROU ROTATIF / TYPE JIC 37° / #6JIC-Fx#6JIC-M STL	AR	
140	5011359	COUDE 90° A ECROU ROTATIF / TYPE JIC 37° / #6JIC-Fx#6JIC-M STL	AR	
140	6986527	COUDE 90° A ECROU ROTATIF / TYPE JIC 37° / #6JIC-Fx#6JIC-M BR	AR	
140	9410281	COUDE 90° A ECROU ROTATIF / TYPE JIC 37° / #8JIC-Fx#8JIC-M STL	AR	
140	5011360	COUDE 90° A ECROU ROTATIF / TYPE JIC 37° / #8JIC-Fx#8JIC-M STL	AR	
140	9410282	COUDE 90° A ECROU ROTATIF / TYPE JIC 37° / #10JIC-Fx#10JIC-M STL	AR	
140	N27282	COUDE 90° A ECROU ROTATIF / TYPE JIC 37° / #10JIC-Fx#10JIC-M STL	AR	
140	N27280	COUDE 90° A ECROU ROTATIF / TYPE JIC 37° / #12JIC-Fx#12JIC-M STL	AR	
140	N43095	COUDE 90° A ECROU ROTATIF / TYPE JIC 37° / #12JIC-Fx#12JIC-M STL	AR	
140	N81549	COUDE 90° A ECROU ROTATIF / TYPE JIC 37° / #12JIC-Fx#12JIC-M SS	AR	
140	G5004373	COUDE 90° A ECROU ROTATIF / TYPE JIC 37° / #16JIC-Fx#16JIC-M STL	AR	

Date:07-2024

PAGE:FM-00FM-05

RACCORD TYPE "JIC 37°" - DIVERS

Article#	Pièces	Description	QTÉ	Notes
140	G6000867	COUDE 90° A ECROU ROTATIF / TYPE JIC 37° / #20JIC-Fx#20JIC-M STL	AR	
140	N95005-1	COUDE 90° A ECROU ROTATIF / TYPE JIC 37° / #20JIC-Fx#20JIC-M STL	AR	
145	5011189	COUDE 90° A ECROU ROTATIF COURT / JIC 37° / #10JIC-Fx#10JIC-Mx1.23 STL	AR	
145	507544	COUDE 90° A ECROU ROTATIF COURT / JIC 37° / #12JIC-Fx#12JIC-Mx1.82 STL	AR	
145	2085131	COUDE 90° A ECROU ROTATIF COURT / JIC 37° / #16JIC-Fx#16JIC-Mx2.39 STL	AR	
145	501786	COUDE 90° A ECROU ROTATIF COURT / JIC 37° / #16JIC-Fx#16JIC-Mx2.79 STL	AR	
145	19501144	COUDE 90° A ECROU ROTATIF COURT / JIC 37° / #20JIC-Fx#20JIC-Mx2.75 STL	AR	
150	N41463	COUDE 90° A ECROU ROTATIF LONG / JIC 37° / #5JIC-Fx#5JIC-Mx1.77 STL	AR	
150	501845	COUDE 90° A ECROU ROTATIF LONG / JIC 37° / #8JIC-Fx#8JIC-Mx1.86 STL	AR	
150	N8800763	COUDE 90° A ECROU ROTATIF LONG / JIC 37° / #10JIC-Fx#10JIC-Mx2.13 STL	AR	
150	G1203071	COUDE 90° A ECROU ROTATIF LONG / JIC 37° / #10JIC-Fx#10JIC-Mx2.57 STL	AR	
150	G1202283	COUDE 90° A ECROU ROTATIF LONG / JIC 37° / #12JIC-Fx#12JIC-Mx3.73 STL	AR	
150	2038750	COUDE 90° A ECROU ROTATIF LONG / JIC 37° / #16JIC-Fx#16JIC-Mx4.58 STL	AR	
150	G1205548	COUDE 90° A ECROU ROTATIF LONG / JIC 37° / #20JIC-Fx#20JIC-Mx5.53 STL	AR	
155	19501453	COUDE 90° A ECROU ROTATIF / TYPE JIC 37° / #6JIC-Fx1/4NPT-M STL	AR	
160	9402823	COUDE MALE 45° / TYPE JIC 37° / #4JIC-Mx1/8NPT-M STL	AR	
160	N13815	COUDE MALE 45° / TYPE JIC 37° / #4JIC-Mx1/8NPT-M STL	AR	
160	N31906	COUDE MALE 45° / TYPE JIC 37° / #4JIC-Mx1/4NPT-M STL	AR	
160	G5006288	COUDE MALE 45° / TYPE JIC 37° / #5JIC-Mx1/8NPT-M STL	AR	
160	6986632	COUDE MALE 45° / TYPE JIC 37° / #5JIC-Mx1/4NPT-M STL	AR	
160	G5006289	COUDE MALE 45° / TYPE JIC 37° / #5JIC-Mx1/4NPT-M STL	AR	
160	N32717	COUDE MALE 45° / TYPE JIC 37° / #6JIC-Mx1/4NPT-M STL	AR	
160	G5004795	COUDE MALE 45° / TYPE JIC 37° / #6JIC-Mx1/4NPT-M BR	AR	
160	N81075	COUDE MALE 45° / TYPE JIC 37° / #6JIC-Mx1/4NPT-M BR	AR	
160	N82856	COUDE MALE 45° / TYPE JIC 37° / #6JIC-Mx1/4NPT-M BR	AR	
160	507573	COUDE MALE 45° / TYPE JIC 37° / #6JIC-Mx3/8NPT-M STL	AR	
160	G1017870	COUDE MALE 45° / TYPE JIC 37° / #6JIC-Mx3/8NPT-M STL	AR	
160	5011159	COUDE MALE 45° / TYPE JIC 37° / #6JIC-Mx1/2NPT-M STL	AR	
160	501291	COUDE MALE 45° / TYPE JIC 37° / #8JIC-Mx3/8NPT-M STL	AR	
160	G5006729	COUDE MALE 45° / TYPE JIC 37° / #8JIC-Mx3/8NPT-M STL	AR	
160	9402826	COUDE MALE 45° / TYPE JIC 37° / #8JIC-Mx3/8NPT-M STL	AR	
160	15605224	COUDE MALE 45° / TYPE JIC 37° / #8JIC-Mx3/8NPT-M SS	AR	
160	5011049	COUDE MALE 45° / TYPE JIC 37° / #8JIC-Mx1/2NPT-M STL	AR	
160	2002851	COUDE MALE 45° / TYPE JIC 37° / #8JIC-Mx1/2NPT-M STL	AR	
160	501900	COUDE MALE 45° / TYPE JIC 37° / #8JIC-Mx3/4NPT-M STL	AR	
160	507586	COUDE MALE 45° / TYPE JIC 37° / #10JIC-Mx3/8NPT-M STL	AR	
160	9402827	COUDE MALE 45° / TYPE JIC 37° / #10JIC-Mx1/2NPT-M STL	AR	
160	N22233-1	COUDE MALE 45° / TYPE JIC 37° / #10JIC-Mx1/2NPT-M SS	AR	
160	5008460	COUDE MALE 45° / TYPE JIC 37° / #12JIC-Mx1/2NPT-M STL	AR	
160	N23347	COUDE MALE 45° / TYPE JIC 37° / #12JIC-Mx1/2NPT-M STL	AR	
160	501980	COUDE MALE 45° / TYPE JIC 37° / #12JIC-Mx3/4NPT-M STL	AR	
160	9402828	COUDE MALE 45° / TYPE JIC 37° / #12JIC-Mx3/4NPT-M STL	AR	

Date:07-2024

PAGE:FM-00FM-05

RACCORD TYPE "JIC 37°" - DIVERS

Article#	Pièces	Description	QTÉ	Notes
160	N69750	COUDE MALE 45° / TYPE JIC 37° / #12JIC-Mx3/4NPT-M STL	AR	
160	G5006682	COUDE MALE 45° / TYPE JIC 37° / #12JIC-Mx3/4NPT-M BR	AR	
160	G5005122	COUDE MALE 45° / TYPE JIC 37° / #12JIC-Mx1NPT-M STL	AR	
160	15505287	COUDE MALE 45° / TYPE JIC 37° / #16JIC-Mx3/4NPT-M STL	AR	
160	G5003518	COUDE MALE 45° / TYPE JIC 37° / #16JIC-Mx3/4NPT-M STL	AR	
160	N19247	COUDE MALE 45° / TYPE JIC 37° / #16JIC-Mx3/4NPT-M STL	AR	
160	2463035	COUDE MALE 45° / TYPE JIC 37° / #16JIC-Mx3/4NPT-M STL	AR	
160	15517346	COUDE MALE 45° / TYPE JIC 37° / #16JIC-Mx3/4NPT-M BR	AR	
160	G1002120	COUDE MALE 45° / TYPE JIC 37° / #16JIC-Mx1NPT-M BR	AR	
160	501999	COUDE MALE 45° / TYPE JIC 37° / #20JIC-Mx1 1/4NPT-M STL	AR	
165	9411102	COUDE MALE 45° / TYPE JIC 37° / #4JIC-Mx#4ORB-M STL	AR	
165	N95006-1	COUDE MALE 45° / TYPE JIC 37° / #6JIC-Mx#6ORB-M STL VITON	AR	
165	2085827	COUDE MALE 45° / TYPE JIC 37° / #8JIC-Mx#8ORB-M STL	AR	
165	G5005640	COUDE MALE 45° / TYPE JIC 37° / #8JIC-Mx#10ORB-M STL VITON	AR	
165	G1205756	COUDE MALE 45° / TYPE JIC 37° / #8JIC-Mx#10ORB-M STL	AR	
165	5011150	COUDE MALE 45° / TYPE JIC 37° / #10JIC-Mx#8ORB-M STL	AR	
165	N12595	COUDE MALE 45° / TYPE JIC 37° / #10JIC-Mx#8ORB-M STL VITON	AR	
165	9411106	COUDE MALE 45° / TYPE JIC 37° / #10JIC-Mx#10ORB-M STL	AR	
165	0723067	COUDE MALE 45° / TYPE JIC 37° / #12JIC-Mx#10ORB-M STL	AR	
165	15552478	COUDE MALE 45° / TYPE JIC 37° / #12JIC-Mx#12ORB-M STL VITON	AR	
165	15552480	COUDE MALE 45° / TYPE JIC 37° / #12JIC-Mx#12ORB-M STL VITON	AR	
165	N95006-2	COUDE MALE 45° / TYPE JIC 37° / #12JIC-Mx#12ORB-M STL VITON	AR	
165	G5005123	COUDE MALE 45° / TYPE JIC 37° / #12JIC-Mx#16ORB-M STL VITON	AR	
165	15552473	COUDE MALE 45° / TYPE JIC 37° / #16JIC-Mx#12ORB-M STL VITON	AR	
165	9411109	COUDE MALE 45° / TYPE JIC 37° / #16JIC-Mx#16ORB-M STL	AR	
165	15552467	COUDE MALE 45° / TYPE JIC 37° / #16JIC-Mx#16ORB-M STL VITON	AR	
165	G5010693	COUDE MALE 45° / TYPE JIC 37° / #16JIC-Mx#16ORB-M STL VITON	AR	
165	9411110	COUDE MALE 45° / TYPE JIC 37° / #20JIC-Mx#20ORB-M STL	AR	
165	507558	COUDE MALE 45° / TYPE JIC 37° / #20JIC-Mx#20ORB-M STL VITON	AR	
165	N95006-3	COUDE MALE 45° / TYPE JIC 37° / #20JIC-Mx#20ORB-M STL VITON	AR	
165	5011167	COUDE MALE 45° / TYPE JIC 37° / #8JIC-Mx#8ORB-M STL	AR	
170	5011305	COUDE FEMELLE 45° / TYPE JIC 37° / #12JIC-Mx3/4NPT-F STL	AR	
175	N75180	COUDE 45° A EROU ROTATIF / TYPE JIC 37° / #4JIC-Mx#4JIC-F STL	AR	
175	507594	COUDE 45° A EROU ROTATIF / TYPE JIC 37° / #10JIC-Mx#10JIC-F STL	AR	
175	N34197	COUDE 45° A EROU ROTATIF / TYPE JIC 37° / #10JIC-Mx#10JIC-F STL	AR	
175	G1017506	COUDE 45° A EROU ROTATIF / TYPE JIC 37° / #10JIC-Mx#10JIC-F STL	AR	
175	507359	COUDE 45° A EROU ROTATIF / TYPE JIC 37° / #12JIC-Mx#12JIC-F STL	AR	
175	9410257	COUDE 45° A EROU ROTATIF / TYPE JIC 37° / #12JIC-Mx#12JIC-F STL	AR	
175	N72629	COUDE 45° A EROU ROTATIF / TYPE JIC 37° / #12JIC-Mx#12JIC-F SS	AR	
175	15517039	COUDE 45° A EROU ROTATIF / TYPE JIC 37° / #20JIC-Mx#20JIC-F STL	AR	
180	N57169	COUDE 45° A EROU ROTATIF / TYPE JIC 37° / #8JIC-Fx1/2NPT-F STL	AR	
185	641293	COUDE MALE 45° / TYPE JIC 37° / #8JIC-MxM16-1.5-M BR	AR	

Date:07-2024

PAGE:FM-00FM-05

RACCORD TYPE "JIC 37°" - DIVERS

Article#	Pièces	Description	QTÉ	Notes
. NS	641297	. JOINT TORIQUE 13.1MM I.D. X 2.6 TH	1	
. NS	641298	. RONDELLE PLATE 17MM I.D x 22MM O.D. x 1.5MM	1	
190	9402979	RACCORD EN "T" / TYPE JIC 37° / #4JIC-Mx#4JIC-Mx#4JIC-M STL	AR	
190	9402981	RACCORD EN "T" / TYPE JIC 37° / #6JIC-Mx#6JIC-Mx#6JIC-M STL	AR	
190	9402983	RACCORD EN "T" / TYPE JIC 37° / #10JIC-Mx#10JIC-Mx#10JIC-M STL	AR	
190	T0389	RACCORD EN "T" / TYPE JIC 37° / #10JIC-Mx#10JIC-Mx#10JIC-M SS	AR	
190	G1202277	RACCORD EN "T" / TYPE JIC 37° / #12JIC-Mx#12JIC-Mx#12JIC-M STL	AR	
190	501077	RACCORD EN "T" / TYPE JIC 37° / #12JIC-Mx#12JIC-Mx#12JIC-M ZP	AR	
190	T0390	RACCORD EN "T" / TYPE JIC 37° / #12JIC-Mx#12JIC-Mx#12JIC-M SS	AR	
190	N19763-01	RACCORD EN "T" / TYPE JIC 37° / #12JIC-Mx#16JIC-Mx#12JIC-M SS	AR	
190	N19763-02	RACCORD EN "T" / TYPE JIC 37° / #16JIC-Mx#16JIC-Mx#16JIC-M SS	AR	
195	N31566	RACCORD EN "T" / TYPE JIC 37° / #4JIC-Mx #4JIC-Mx1/4NPT-M BR	AR	
195	5011026	RACCORD EN "T" / TYPE JIC 37° / #6JIC-Mx #6JIC-Mx1/4NPT-M STL	AR	
195	5011060	RACCORD EN "T" / TYPE JIC 37° / #6JIC-Mx #6JIC-Mx3/8NPT-M STL	AR	
195	G1016461-013	RACCORD EN "T" / TYPE JIC 37° / #16JIC-Mx #16JIC-Mx1NPT-M STL	AR	
200	9411130	RACCORD EN "T" / TYPE JIC 37° / #6JIC-Mx #6JIC-Mx#6ORB-M STL	AR	
200	G1000676	RACCORD EN "T" / TYPE JIC 37° / #8JIC-Mx #8JIC-Mx#8ORB-M STL	AR	
200	N10922	RACCORD EN "T" / TYPE JIC 37° / #8JIC-Mx #8JIC-Mx#8ORB-M STL	AR	
200	15517246	RACCORD EN "T" / TYPE JIC 37° / #10JIC-Mx #10JIC-Mx#10ORB-M STL	AR	
200	N95010-1	RACCORD EN "T" / JIC 37° FITTING / #12JIC-Mx #12JIC-Mx#12ORB-M STL VITON	AR	
205	G5006533	RACCORD EN "T" ECRU ROTATIF / TYPE JIC 37° / #4JIC-Fx#4JIC-Fx#4JIC-F STL	AR	
205	N20634	RACCORD EN "T" ECRU ROTATIF / TYPE JIC 37° / #4JIC-Fx#4JIC-Fx#4JIC-F STL	AR	
205	N30316	RACCORD EN "T" ECRU ROTATIF / TYPE JIC 37° / #4JIC-Fx#4JIC-Fx#4JIC-F STL	AR	
205	N41608	RACCORD EN "T" ECRU ROTATIF / TYPE JIC 37° / #4JIC-Fx#4JIC-Fx#4JIC-F STL	AR	
205	N49780	RACCORD EN "T" ECRU ROTATIF / TYPE JIC 37° / #6JIC-Fx#6JIC-Fx#6JIC-F STL	AR	
210	0118758	RACCORD EN "T" / TYPE JIC 37° / #4JIC-Mx #4JIC-Mx1/8NPT-M BR	AR	
210	G1000599	RACCORD EN "T" / TYPE JIC 37° / #6JIC-Mx #4JIC-Mx1/8NPT-M STL	AR	
210	501809	RACCORD EN "T" / TYPE JIC 37° / #6JIC-Mx #6JIC-Mx1/4NPT-M STL	AR	
215	G1014873-000	RACCORD EN "T" / TYPE JIC 37° / #4JIC-Mx #4JIC-Mx#4ORB-M STL VITON	AR	
215	G1014873-001	RACCORD EN "T" / JIC 37° FITTING / #5JIC-Mx #5JIC-Mx#5ORB-M STL VITON	AR	
215	G1014873-002	RACCORD EN "T" / TYPE JIC 37° / #6JIC-Mx #6JIC-Mx#6ORB-M STL VITON	AR	
215	N41615	RACCORD EN "T" / TYPE JIC 37° / #6JIC-Mx #6JIC-Mx#6ORB-M STL VITON	AR	
215	G1014873-003	RACCORD EN "T" / JIC 37° FITTING / #8JIC-Mx #8JIC-Mx#8ORB-M STL VITON	AR	
215	15517421	RACCORD EN "T" / TYPE JIC 37° / #10JIC-Mx #10JIC-Mx#10ORB-M STL	AR	
215	G1014873-004	RACCORD EN "T" / TYPE JIC 37° / #10JIC-Mx #10JIC-Mx#10ORB-M STL VITON	AR	
215	N95009-1	RACCORD EN "T" / TYPE JIC 37° / #10JIC-Mx #10JIC-Mx#10ORB-M STL VITON	AR	
215	G1014873-007	RACCORD EN "T" / TYPE JIC 37° / #10JIC-Mx #10JIC-Mx#16ORB-M STL VITON	AR	
215	G1014873-005	RACCORD EN "T" / JIC 37° FITTING / #12JIC-Mx #12JIC-Mx#10ORB-M STL VITON	AR	
215	G1014873-006	RACCORD EN "T" / JIC 37° FITTING / #12JIC-Mx #12JIC-Mx#12ORB-M STL VITON	AR	
215	N13152	RACCORD EN "T" / TYPE JIC 37° / #16JIC-Mx #16JIC-Mx#16ORB-M STL VITON	AR	
215	G1014873-008	RACCORD EN "T" / TYPE JIC 37° / #16JIC-Mx #16JIC-Mx#16ORB-M STL VITON	AR	
215	G1014873-009	RACCORD EN "T" / JIC 37° FITTING / #20JIC-Mx #20JIC-Mx#20ORB-M STL VITON	AR	

Date:07-2024

PAGE:FM-00FM-05

RACCORD TYPE "JIC 37°" - DIVERS

Article#	Pièces	Description	QTÉ	Notes
220	9403135	RACCORD EN "T" / TYPE JIC 37° / #4JIC-Mx#4JIC-Mx1/8NPT-F STL	AR	
220	G5004453	RACCORD EN "T" / TYPE JIC 37° / #8JIC-Mx#8JIC-Mx3/8NPT-F SS	AR	
225	509883	RACCORD EN "T" ECRU ROTATIF / TYPE JIC 37° / #4JIC-Mx#4JIC-Mx#4JIC-F STL	AR	
225	N21945	RACCORD EN "T" ECRU ROTATIF / TYPE JIC 37° / #4JIC-Mx#4JIC-Mx#4JIC-F STL	AR	
225	501969	RACCORD EN "T" ECRU ROTATIF / TYPE JIC 37° / #12JIC-Mx#12JIC-Mx#12JIC-F STL	AR	
225	N95004-1	RACCORD EN "T" ECRU ROTATIF / TYPE JIC 37° / #12JIC-Mx#12JIC-Mx#12JIC-F STL	AR	
230	501899	RACCORD EN "T" / TYPE JIC 37° / 1/4NPT-Mx#6JIC-Mx1/4NPT-F STL	AR	
230	507585	RACCORD EN "T" / TYPE JIC 37° / 3/4NPT-Mx#12JIC-Mx3/4NPT-F STL	AR	
235	G1005585	RACCORD EN "T" / TYPE JIC 37° / #8JIC-Mx3/4NPT-Mx3/4NTP-F STL	AR	
240	5001677	RACCORD EN "T" ECRU ROTATIF / TYPE JIC 37° / #8JIC-Fx1/2NPT-Mx1/4NTP-F STL	AR	
245	N24213	ADAPTATEUR JIC @ ORS / #10JIC-Mx#10ORS-F STL	AR	
250	N41610	ADAPTATEUR RESTRICTION / TYPE JIC 37° / .125 #4JIC-Fx#4JIC-M STL	AR	
255	G1013673	DOUILLE / TYPE JIC 37° / #2 SS	AR	
255	G1013673-001	DOUILLE / TYPE JIC 37° / #3 SS	AR	
255	9403447	DOUILLE / TYPE JIC 37° / #4 STL	AR	
255	N13961	DOUILLE / TYPE JIC 37° / #4 STL	AR	
255	G1013673-002	DOUILLE / TYPE JIC 37° / #4 SS	AR	
255	5001229	DOUILLE / TYPE JIC 37° / #5 STL	AR	
255	G1013673-003	DOUILLE / TYPE JIC 37° / #5 SS	AR	
255	507577	DOUILLE / TYPE JIC 37° / #6 STL	AR	
255	G1013673-004	DOUILLE / TYPE JIC 37° / #6 SS	AR	
255	507549	DOUILLE / TYPE JIC 37° / #8 STL	AR	
255	G1013673-005	DOUILLE / TYPE JIC 37° / #8 SS	AR	
255	507527	DOUILLE / TYPE JIC 37° / #10 STL	AR	
255	507611	DOUILLE / TYPE JIC 37° / #10 STL	AR	
255	9403425	DOUILLE / TYPE JIC 37° / #10 BR	AR	
255	N23283	DOUILLE / TYPE JIC 37° / #10 COPPER	AR	
255	G1013673-006	DOUILLE / TYPE JIC 37° / #10 SS	AR	
255	507518	DOUILLE / TYPE JIC 37° / #12 STL	AR	
255	N38651	DOUILLE / TYPE JIC 37° / #12 BR	AR	
255	N45553	DOUILLE / TYPE JIC 37° / #12 BR	AR	
255	9403426	DOUILLE / TYPE JIC 37° / #12 SS	AR	
255	G1013673-007	DOUILLE / TYPE JIC 37° / #12 SS	AR	
255	507634	DOUILLE / TYPE JIC 37° / #14 STL	AR	
255	G1013673-008	DOUILLE / TYPE JIC 37° / #14 SS	AR	
255	5011219	DOUILLE / TYPE JIC 37° / #16 STL	AR	
255	G1013673-009	DOUILLE / TYPE JIC 37° / #16 SS	AR	
255	9403455	DOUILLE / TYPE JIC 37° / #20 STL	AR	
255	G1013673-010	DOUILLE / TYPE JIC 37° / #20 SS	AR	
255	N82224	DOUILLE / TYPE JIC 37° / #20 STL	AR	
255	G1013673-011	DOUILLE / TYPE JIC 37° / #24 SS	AR	
260	G1013672	ECROU / TYPE JIC 37° / #2JIC-F SS	AR	

Date:07-2024

PAGE:FM-00FM-05

RACCORD TYPE "JIC 37°" - DIVERS

Article#	Pièces	Description	QTÉ	Notes
260	G1013672-001	ECROU / TYPE JIC 37° / #3JIC-F SS	AR	
260	9403525	ECROU / TYPE JIC 37° / #4JIC-F STL	AR	
260	N13962	ECROU / TYPE JIC 37° / #4JIC-F STL	AR	
260	G1013672-002	ECROU / TYPE JIC 37° / #4JIC-F SS	AR	
260	5001230	ECROU / TYPE JIC 37° / #5JIC-F STL	AR	
260	G1013672-003	ECROU / TYPE JIC 37° / #5JIC-F SS	AR	
260	507576	ECROU / TYPE JIC 37° / #6JIC-F STL	AR	
260	G1013672-004	ECROU / TYPE JIC 37° / #6JIC-F SS	AR	
260	507548	ECROU / TYPE JIC 37° / #8JIC-F STL	AR	
260	G1013672-005	ECROU / TYPE JIC 37° / #8JIC-F SS	AR	
260	507528	ECROU / TYPE JIC 37° / #10JIC-F STL	AR	
260	507612	ECROU / TYPE JIC 37° / #10JIC-F STL	AR	
260	9403503	ECROU / TYPE JIC 37° / #10JIC-F BR	AR	
260	N23282	ECROU / TYPE JIC 37° / #10JIC-F COPPER	AR	
260	G1013672-006	ECROU / TYPE JIC 37° / #10JIC-F SS	AR	
260	N38650	ECROU / TYPE JIC 37° / #12JIF-F BR	AR	
260	N45552	ECROU / TYPE JIC 37° / #12JIC-F BR	AR	
260	G1013672-007	ECROU / TYPE JIC 37° / #12JIC-F SS	AR	
260	507519	ECROU / TYPE JIC 37° / #12JIC-F STL	AR	
260	507635	ECROU / TYPE JIC 37° / #14JIC-F STL	AR	
260	G1013672-008	ECROU / TYPE JIC 37° / #14JIC-F SS	AR	
260	5011220	ECROU / TYPE JIC 37° / #16JIC-F STL	AR	
260	G1013672-009	ECROU / TYPE JIC 37° / #16JIC-F SS	AR	
260	9403533	ECROU / TYPE JIC 37° / #20JIC-F STL	AR	
260	G1013672-010	ECROU / TYPE JIC 37° / #20JIC-F SS	AR	
260	N82223	ECROU / TYPE JIC 37° / #20JIC-F	AR	
260	G1013672-011	ECROU / TYPE JIC 37° / #24JIC-F SS	AR	
265	5011144	FERRULE TUBE SANS EVASEMENT / TYPE JIC 37° / #6 STL	AR	
265	5011028	FERRULE TUBE SANS EVASEMENT / TYPE JIC 37° / #10 STL	AR	
270	5011143	ECROU TUBE SANS EVASEMENT / TYPE JIC 37° / #6 STL	AR	
270	5011027	ECROU TUBE SANS EVASEMENT / TYPE JIC 37° / #10 STL	AR	
275	6985966	CONNECTEUR FEMELLE / JIC 37° @ IFL24° / #4JIC-MxM12-1.5 IFL24° STL	AR	
275	6985978	CONNECTEUR FEMELLE / JIC 37° @ IFL24° / #6JIC-MxM14-1.5 IFL24° STL	AR	
275	G1204546	CONNECTEUR FEMELLE / JIC 37° @ IFL24° / #6JIC-MxM14-1.5 IFL24° STL	AR	
280	501944	ADAPTATEUR JIC @ BRAZE / TYPE JIC 37° / #4JIC-Mx#4BRAZE-F STL	AR	
280	N11937	ADAPTATEUR JIC @ BRAZE / TYPE JIC 37° / #4JIC-Mx#4BRAZE-F STL	AR	
280	501943	ADAPTATEUR JIC @ BRAZE / TYPE JIC 37° / #6JIC-Mx#6BRAZE-F STL	AR	
280	507535	ADAPTATEUR JIC @ BRAZE / TYPE JIC 37° / #8JIC-Mx#8BRAZE-F STL	AR	
280	N12841	ADAPTATEUR JIC @ BRAZE / TYPE JIC 37° / #8JIC-Mx#8BRAZE-F STL	AR	
280	501611	ADAPTATEUR JIC @ BRAZE / TYPE JIC 37° / #8JIC-Mx#8BRAZE-F STL	AR	
280	501175	ADAPTATEUR JIC @ BRAZE / TYPE JIC 37° / #8JIC-Mx#8BRAZE-F SS	AR	
280	N12891	ADAPTATEUR JIC @ BRAZE / TYPE JIC 37° / #10JIC-Mx#10BRAZE-F STL	AR	

Date:07-2024

PAGE:FM-00FM-05

RACCORD TYPE "JIC 37°" - DIVERS

Article#	Pièces	Description	QTÉ	Notes
280	501601	ADAPTATEUR JIC @ BRAZE / TYPE JIC 37° / #12JIC-Mx#8BRAZE-F STL	AR	
280	501174	ADAPTATEUR JIC @ BRAZE / TYPE JIC 37° / #12JIC-Mx#8BRAZE-F SS	1	
280	N12840	ADAPTATEUR JIC @ BRAZE / TYPE JIC 37° / #12JIC-Mx#12BRAZE-F STL	AR	
280	N38889	ADAPTATEUR JIC @ BRAZE / TYPE JIC 37° / #12JIC-Mx#12BRAZE-F BR	AR	
280	10508183	ADAPTATEUR JIC @ BRAZE / TYPE JIC 37° / #20JIC-Mx#20BRAZE-F STL	AR	
280	G5900403	ADAPTATEUR JIC @ BRAZE / TYPE JIC 37° / #24JIC-Mx#24BRAZE-F STL	AR	
285	6986469	COUDE 90° JIC @ BRAZE / TYPE JIC 37° / #20JIC-Mx#20BRAZE-F BR	AR	
285	G5900401	COUDE 90° JIC @ BRAZE / TYPE JIC 37° / #20JIC-Mx#20BRAZE-F BR	AR	
290	507647	CONNECTEUR MALE AVEC/ED SEAL / JIC 37° / #12JIC-MxM26-1.5-M STL	AR	
295	507662	CONNECTEUR MALE ROTATIF / JIC 37° @ METRIC24° / #6JIC-MxM16-1.5 W/24° O-RING-F	AR	
295	507659	CONNECTEUR MALE ROTATIF / JIC 37° @ METRIC24° / #8JIC-MxM18-1.5 W/24° O-RING-F	AR	
300	N30711	ADAPTATEUR JIC @ SAE / #6JIC-Fx#6FL-M	AR	
305	196940	JOINT TORIQUE / TYPE ORB / #4 NITRILE	AR	
305	N8888069	JOINT TORIQUE / TYPE ORB / #4 VITON	AR	
305	N8888071	JOINT TORIQUE / TYPE ORB / #5 VITON	AR	
305	0274247	JOINT TORIQUE / TYPE ORB / #8 NITRILE	AR	
305	N8885931	JOINT TORIQUE / TYPE ORB / #8 VITON	AR	
305	507296	JOINT TORIQUE / TYPE ORB / #10 NITRILE	AR	
305	0274248	JOINT TORIQUE / TYPE ORB / #10 NITRILE LOW TEMPERATURE	AR	
305	N8885932	JOINT TORIQUE / TYPE ORB / #10 VITON	AR	
305	N11151	JOINT TORIQUE / TYPE ORB / #12 NITRILE	AR	
305	N8885933	JOINT TORIQUE / TYPE ORB / #12 VITON	AR	
305	N8885934	JOINT TORIQUE / TYPE ORB / #14 VITON	AR	
305	195645	JOINT TORIQUE / TYPE ORB / #16 NITRILE	AR	
305	N8885935	JOINT TORIQUE / TYPE ORB / #16 VITON	AR	
305	G5010503	JOINT TORIQUE / TYPE ORB / #16 VITON	AR	
305	N8885936	JOINT TORIQUE / TYPE ORB / #20 VITON	AR	
305	G5010504	JOINT TORIQUE / TYPE ORB / #20 VITON	AR	
310	G5900177	CONNECTEUR MALE / TYPE JIC 37° @ METRIC 60° #4JIC-MxM12-1.5-M	AR	
310	N56437	CONNECTEUR MALE / TYPE JIC 37° @ METRIC 60° #16JIC-MxM30-1.5-M	AR	
315	5011342	COUDE 90° A ECROU ROTATIF LONG / JIC 37° / #12JIC-Mx#8JIC-F STL	AR	
320	501031	JOINT / TYPE JIC 37° / #8	1	
320	501059	JOINT / TYPE JIC 37° / #12	1	
		4) PAS DE NUMERO DE PIECE		

Date:07-2024

PAGE:FM-00FM-06

RACCORD TYPE "PUSH-IN" - DIVERS

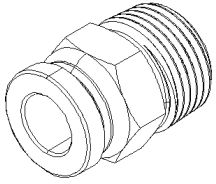

MALE CONNECTOR
5

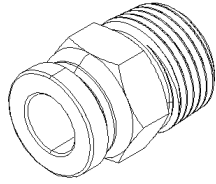

MALE CONNECTOR
WITH RESTRICTION
10

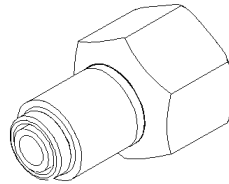

FEMALE CONNECTOR
15

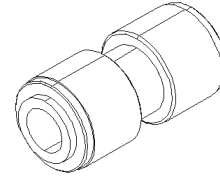

UNION
20

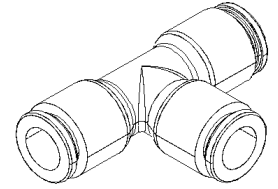

UNION TEE
25

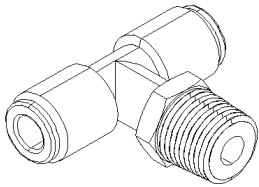

MALE BRANCH TEE
30

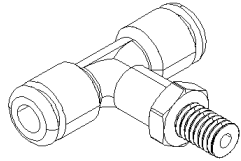

MALE BRANCH TEE
SWIVEL
35

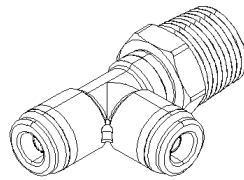

MALE RUN TEE
40

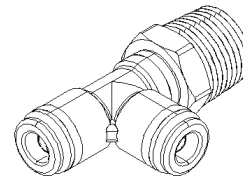

MALE RUN TEE
WITH RESTRICTION
45

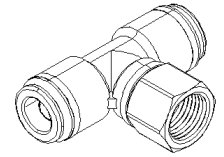

FEMALE BRANCH TEE
50

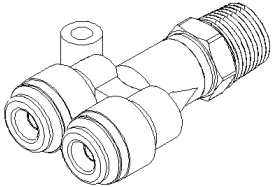

MALE BRANCH "Y"
55

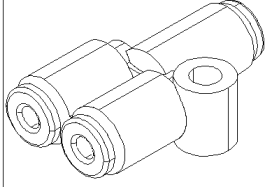

UNION "Y"
60

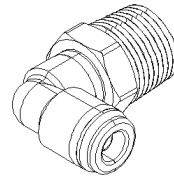

MALE ELBOW 90°
65

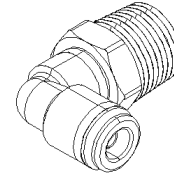

MALE ELBOW 90°
WITH RESTRICTION
70

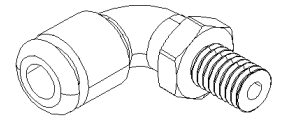

MALE ELBOW 90°
SWIVEL
75

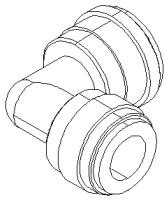

UNION ELBOW 90°
80

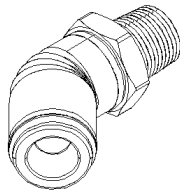

MALE ELBOW 45°
85

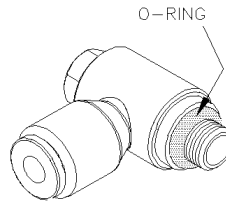

SINGLE BANJO
90

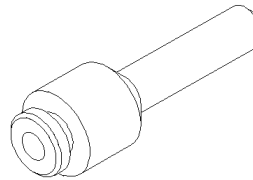

REDUCER STEM
95

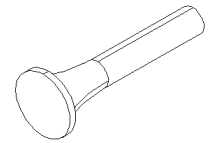

PLUG STEM
100

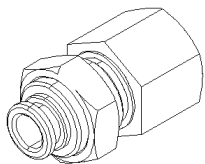

BULKHEAD
FEMALE CONNECTOR
105

Date:07-2024

PAGE:FM-00FM-06

RACCORD TYPE "PUSH-IN" - DIVERS

Article#	Pièces	Description	QTÉ	Notes
5	990143	CONNECTEUR MALE / TYPE "PUSH-IN" /AVEC JOINT/ #2x#10-32-M BR	AR	
5	641126	CONNECTEUR MALE / TYPE "PUSH-IN" / #2x1/8NPT-M BR	AR	
5	642117	CONNECTEUR MALE / TYPE "PUSH-IN" / #2x1/4NPT-M NP	AR	
5	684617	CONNECTEUR MALE / TYPE "PUSH-IN" / #2x1/8NPT-M PLAS	AR	
5	642113	CONNECTEUR MALE / TYPE "PUSH-IN" / #4x#10-32-M BR	AR	
5	N8895743	CONNECTEUR MALE / TYPE "PUSH-IN" / #4x#10-32-M SS	AR	
5	N35063	CONNECTEUR MALE / TYPE "PUSH-IN" / #4x1/8NPT-M BR	AR	
5	194943	CONNECTEUR MALE / TYPE "PUSH-IN" / #4x1/8NPT-M BR	AR	
5	N56809	CONNECTEUR MALE / TYPE "PUSH-IN" / #4x1/8NPT-M NP	AR	
5	N34381	CONNECTEUR MALE / TYPE "PUSH-IN" / #4x1/4NPT-M BR	AR	
5	N64545	CONNECTEUR MALE / TYPE "PUSH-IN" / #4x1/4NPT-M BR	AR	
5	641964	CONNECTEUR MALE / TYPE "PUSH-IN" / #4x3/8NPT-M PLAS	AR	
5	642049	CONNECTEUR MALE / TYPE "PUSH-IN" / #4x3/8NPT-M PLAS	AR	
5	N8895744	ANNEAU IDENTIFICATEUR #4 BRUN RED	AR	A
5	N8895745	ANNEAU IDENTIFICATEUR #4 BRUN GREEN	AR	A
5	N8895747	ANNEAU IDENTIFICATEUR #4 BRUN BROWN	AR	A
5	642028	CONNECTEUR MALE / TYPE "PUSH-IN" / 6MM x M5-0.8 BR	AR	
5	641342	CONNECTEUR MALE / TYPE "PUSH-IN" / #6x1/4NPT-M ACETAL	AR	
10	641965	CONNECTEUR MALE / "PUSH-IN" /AVEC RESTRICTION #4x 3/8NPT-M x .71ID PLAS	AR	
15	641129	CONNECTEUR FEMELLE / TYPE "PUSH-IN" / #2x1/8NPT-F BR	AR	
15	642080	CONNECTEUR FEMELLE / TYPE "PUSH-IN" / #4x1/8NPT-F NP	AR	
20	641507	UNION / TYPE "PUSH-IN"12 #4 x 6MM NP	AR	
20	641203	UNION / TYPE "PUSH-IN"12 6MM x 6MM PLAS	AR	
25	641188	RACCORD EN "T" / TYPE "PUSH-IN" / 6MM x 6MM x 6MM PLAS	AR	
30	684611	RACCORD EN "T" MALE / TYPE "PUSH-IN" / #4X#4XM5-0.8 PLAS	AR	
30	640097	RACCORD EN "T" MALE / TYPE "PUSH-IN" / #6x#6x1/4NPT-M BR	AR	
30	649942	RACCORD EN "T" MALE / TYPE "PUSH-IN" / #6x#6x3/8NPT-M BR	AR	
35	642061	RACCORD EN "T" ROTATIF / TYPE "PUSH-IN" / #2x#2x10-32 BR	AR	
35	642008	RACCORD EN "T" ROTATIF / TYPE "PUSH-IN" / #4x#4x10-32 BR	AR	
40	641920	RACCORD EN "T" MALE / TYPE "PUSH-IN" / #2x#2x1/4NPT-M PLAS	AR	
40	640098	RACCORD EN "T" MALE / TYPE "PUSH-IN" / #2x#2x1/4NPT-M PLAS	AR	
40	642093	RACCORD EN "T" MALE / TYPE "PUSH-IN" / #2x#2x1/4NPT-M PLAS	AR	
40	640094	RACCORD EN "T" MALE / TYPE "PUSH-IN" / #2x#2x1/4NPT-M COMPOSITE	AR	
40	641960	RACCORD EN "T" MALE / TYPE "PUSH-IN" / #4x#4x3/8NPT-M PLAS	AR	
45	641961	RACCORD EN "T" MALE / TYPE "PUSH-IN" / #4x#4x 3/8NPT-M x .71ID PLAS	AR	
50	690405	RACCORD EN "T" FEMELLE / TYPE "PUSH-IN" / #4X#4X1/4NPT-F PLAS	AR	
50	642002	RACCORD EN "T" FEMELLE / TYPE "PUSH-IN" / #6X#6X1/4NPT-F PLAS	AR	
55	642047	RACCORD EN "Y" MALE / TYPE "PUSH-IN" / #4X#4X1/4NPT-M PLAS	AR	
55	640058	RACCORD EN "Y" MALE / TYPE "PUSH-IN" / 4MMx4MMx1/4NPT-M	AR	
60	642095	RACCORD EN "Y" / TYPE "PUSH-IN" / #2x#2x#2 PLAS	AR	
65	684619	COUDE MALE 90° / TYPE "PUSH-IN" / #2x1/8NPT-M PLAS	AR	
65	642062	COUDE MALE 90° / TYPE "PUSH-IN" / #2x1/8NPT-M PLAS	1	

Date:07-2024

PAGE:FM-00FM-06

RACCORD TYPE "PUSH-IN" - DIVERS

Article#	Pièces	Description	QTÉ	Notes
65	642053	COUDE MALE 90° / TYPE "PUSH-IN" / #2x1/4NPT-M PLAS	AR	
65	642052	COUDE MALE 90° / TYPE "PUSH-IN" / #2x3/8NPT-M PLAS	AR	
65	684612	COUDE MALE 90° / TYPE "PUSH-IN" / #2xM5-0.8 PLAS	AR	
65	194950	COUDE MALE 90° / TYPE "PUSH-IN" / #4x1/8NPT-M BR	AR	
65	641962	COUDE MALE 90° / TYPE "PUSH-IN" / #4x3/8NPT-M PLAS	AR	
65	642051	COUDE MALE 90° / TYPE "PUSH-IN" / #6x1/4NPT-M PLAS	AR	
65	641343	COUDE MALE 90° / TYPE "PUSH-IN" / #6x1/4NPT-M ACETAL	AR	
65	642165	COUDE MALE 90° NON-ROTATIF / TYPE "PUSH-IN" / #8x1/4NPT-M BR	AR	
65	641378	COUDE MALE 90° / TYPE "PUSH-IN" / #8x1/2NPT-M BRASS	AR	
70	641963	COUDE MALE 90° / "PUSH-IN" / AVEC RESTRICTION #4x3/8NPT-M x .71ID PLAS	AR	
75	641247	COUDE MALE 90° ROTATIF / TYPE "PUSH-IN" / #2x10-32 BR	AR	
75	642167	COUDE MALE 90° ROTATIF / TYPE "PUSH-IN" / #2x10-32 BR	AR	
75	642213	COUDE MALE 90° ROTATIF / TYPE "PUSH-IN" / #2x10-32 NP	AR	
80	641579	UNION COUDE 90° / TYPE "PUSH-IN" / #6x#6 BRASS	AR	
85	642073	COUDE MALE 45° / TYPE "PUSH-IN" / #8x1/4NPT-M	AR	
90	641091	RACCORD BANJO / TYPE "PUSH-IN" / #2x10-32 PLAS	AR	
95	641455	ADAPTATEUR STEM / TYPE "PUSH-IN" / #2x#4 PLAS	AR	
95	N30782	ADAPTATEUR STEM / TYPE "PUSH-IN" / 5/32x#4 PLAS	AR	
95	642063	ADAPTATEUR / TYPE "PUSH-IN" / #4x#2 PLAS	AR	
95	642064	ADAPTATEUR / TYPE "PUSH-IN" / #2x#4 PLAS	AR	
100	641416	BOUCHON STEM / TYPE "PUSH-IN" / #4 PLAS	AR	
100	642147	BOUCHON STEM / TYPE "PUSH-IN" / #6 PLAS	AR	
100	640043	BOUCHON STEM / TYPE "PUSH-IN" / #6 PLAS	AR	
105	N64549	RACCORD DE CLOISON FEMELLE / TYPE "PUSH-IN" / #4x1/4NPT-F BR	AR	
105	640142	RACCORD DE CLOISON FEMELLE / TYPE "PUSH-IN" / #4x1/4NPT-F BR	AR	
		A) POUR FIXER AU CONECTEUR POUR IDENTIFICATION DES CIRCUITS		

Date:07-2024

PAGE:FM-00FM-07

RACCORD TYPE "A-LOK" - DIVERS (SWAGLELOK)

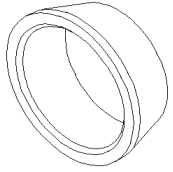

FERRULE FRONT
5

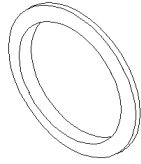

FERRULE BACK
10

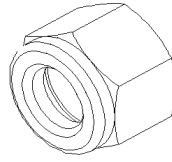

NUT
15

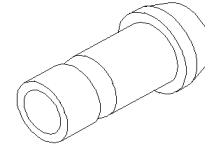

PORT CONNECTOR
20

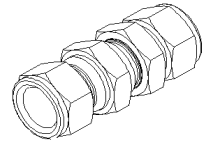

BULKHEAD UNION
25

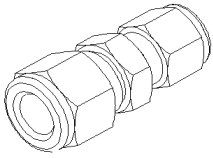

UNION
30

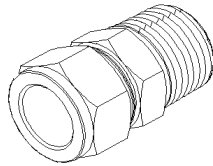

MALE CONNECTOR
35

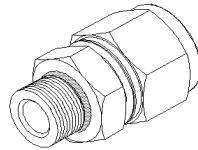

MALE CONNECTOR
W/O-RING BOSS
40

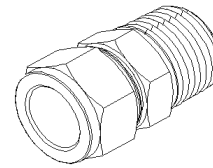

MALE CONNECTOR
THERMOCOUPLE
45

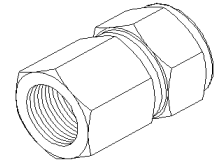

FEMALE CONNECTOR
50

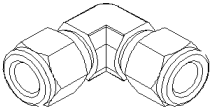

UNION ELBOW 90°
55

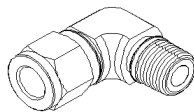

MALE ELBOW 90°
60

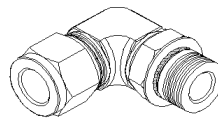

MALE ELBOW 90°
W/O-RING BOSS
65

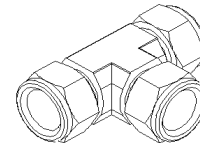

UNION TEE
70

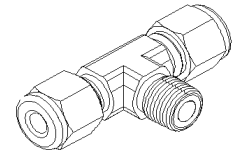

MALE BRANCH TEE
75

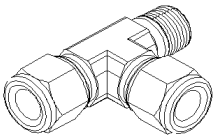

MALE RUN TEE
80

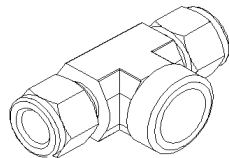

FEMALE BRANCH TEE
85

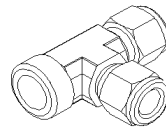

FEMALE RUN TEE
90

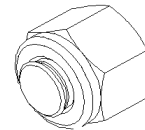

PLUG HEX
95

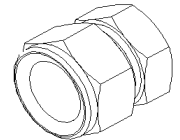

CAP ASSY
100

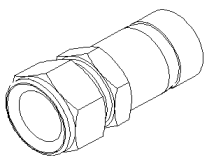

TUBE END REDUCER
105

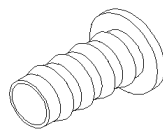

INSERT
110

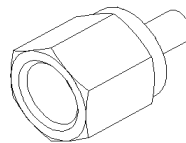

ADAPTER
115

Date:07-2024

PAGE:FM-00FM-07

RACCORD TYPE "A-LOK" - DIVERS (SWAGLELOK)

Article#	Pièces	Description	QTÉ	Notes
5	T0703	FERRULE AVANT / TYPE "A-LOK" / #6 SS	AR	
5	T0702	FERRULE AVANT / TYPE "A-LOK" / #6 SS	AR	
5	T0704	FERRULE AVANT / TYPE "A-LOK" / #12 SS	AR	
5	T0705	FERRULE AVANT / TYPE "A-LOK" / #12 SS	AR	
10	T0698	FERRULE ARRIERE / TYPE "A-LOK" / #6 SS	AR	
10	T0699	FERRULE ARRIERE / TYPE "A-LOK" / #6 SS	AR	
10	T0700	FERRULE ARRIERE / TYPE "A-LOK" / #12 SS	AR	
10	T0701	FERRULE ARRIERE / TYPE "A-LOK" / #12 SS	AR	
15	T0694	ECROU / TYPE "A-LOK" / #6 SS	AR	
15	T0695	ECROU / TYPE "A-LOK" / #6 SS	AR	
15	T0696	ECROU / TYPE "A-LOK" / #12 SS	AR	
15	T0697	ECROU / TYPE "A-LOK" / #12 SS	AR	
20	T0692	ADAPTATEUR / TYPE "A-LOK" / #6 SS	AR	
20	T0693	ADAPTATEUR / TYPE "A-LOK" / #6 SS	AR	
20	T0071	ADAPTATEUR / TYPE "A-LOK" / #8 SS	AR	
20	T0073	ADAPTATEUR / TYPE "A-LOK" / #8 SS	AR	
20	T0072	ADAPTATEUR / TYPE "A-LOK" / #12 SS	AR	
20	T0074	ADAPTATEUR / TYPE "A-LOK" / #12 SS	AR	
25	N70805	RACCORD DE CLOISON / TYPE "A-LOK" / #6x#6 SS	AR	
25	T0715	RACCORD DE CLOISON / TYPE "A-LOK" / #12x#12 SS	AR	
25	T0716	RACCORD DE CLOISON / TYPE "A-LOK" / #12x#12 SS	AR	
30	N81253	UNION / TYPE "A-LOK" / #4x#4 SS	AR	
30	N29801	UNION / TYPE "A-LOK" / #6x#4 SS	AR	
30	N75656	UNION / TYPE "A-LOK" / #6x#6 SS	AR	
30	N80115	UNION / TYPE "A-LOK" / #12x#12 SS	AR	
30	N73111	UNION / TYPE "A-LOK" / #16x#16 SS	AR	
35	N81252	CONNECTEUR MALE / TYPE "A-LOK" / #4x1/8NPT-M SS	AR	
35	T0686	CONNECTEUR MALE / TYPE "A-LOK" / #6x1/4NPT-M SS	AR	
35	T0687	CONNECTEUR MALE / TYPE "A-LOK" / #6x1/4NPT-M SS	AR	
35	195549	CONNECTEUR MALE / TYPE "A-LOK" / #6x3/8NPT-M SS	AR	
35	N12352	CONNECTEUR MALE / TYPE "A-LOK" / #6x1/2NPT-M SS	AR	
35	N12343	CONNECTEUR MALE / TYPE "A-LOK" / #6x1/2NPT-M SS	AR	
35	T0036	CONNECTEUR MALE / TYPE "A-LOK" / #8x1/4NPT-M SS	AR	
35	T0054	CONNECTEUR MALE / TYPE "A-LOK" / #8x1/4NPT-M SS	AR	
35	G1072691	CONNECTEUR MALE / TYPE "A-LOK" / #8x1/2NPT-M SS	AR	
35	G1072810	CONNECTEUR MALE / TYPE "A-LOK" / #8x3/4NPT-M BR	AR	
35	T0037	CONNECTEUR MALE / TYPE "A-LOK" / #8x3/4NPT-M SS	AR	
35	T0055	CONNECTEUR MALE / TYPE "A-LOK" / #8x3/4NPT-M SS	AR	
35	T0038	CONNECTEUR MALE / TYPE "A-LOK" / #12x1/2NPT-M SS	AR	
35	T0056	CONNECTEUR MALE / TYPE "A-LOK" / #12x1/2NPT-M SS	AR	
35	T0039	CONNECTEUR MALE / TYPE "A-LOK" / #12x3/4NPT-M SS	AR	
35	T0057	CONNECTEUR MALE / TYPE "A-LOK" / #12x3/4NPT-M SS	AR	

Date:07-2024

PAGE:FM-00FM-07

RACCORD TYPE "A-LOK" - DIVERS (SWAGLELOK)

Article#	Pièces	Description	QTÉ	Notes
35	N85924	CONNECTEUR MALE / TYPE "A-LOK" / #6xM12-1.0-M SS	AR	
40	G1072817	CONNECTEUR MALE / TYPE "A-LOK" / #8x#6ORB-M SS	AR	
40	G1072764	CONNECTEUR MALE / TYPE "A-LOK" / #8x#8ORB-M SS	AR	
45	N12345	CONNECTEUR MALE THERMPCOUPLE / TYPE "A-LOK" / #3x1/4NPT-M SS	AR	
45	N12354	CONNECTEUR MALE THERMPCOUPLE / TYPE "A-LOK" / #3x1/4NPT-M SS	AR	
50	N28973	CONNECTEUR FEMELLE / TYPE "A-LOK" / #4x1/4NPT-F BR	AR	
50	G5011328	CONNECTEUR FEMELLE / TYPE "A-LOK" / #6x1/4NPT-F BR	AR	
50	G1077392-001	CONNECTEUR FEMELLE / TYPE "A-LOK" / #8x1/4NPT-F SS	AR	
50	T0046	CONNECTEUR FEMELLE / TYPE "A-LOK" / #8x1/2NPT-F SS	AR	
50	T0063	CONNECTEUR FEMELLE / TYPE "A-LOK" / #8x1/2NPT-F SS	AR	
50	T0047	CONNECTEUR FEMELLE / TYPE "A-LOK" / #12x1/2NPT-F SS	AR	
50	T0064	CONNECTEUR FEMELLE / TYPE "A-LOK" / #12x1/2NPT-F SS	AR	
55	T0690	UNION COUDE 90° / TYPE "A-LOK" / #6x#6 SS	AR	
55	T0691	UNION COUDE 90° / TYPE "A-LOK" / #6x#6 SS	AR	
55	N70804	UNION COUDE 90° / TYPE "A-LOK" / #6x#6 SS	1	
55	G1072807	UNION COUDE 90° / TYPE "A-LOK" / #8x#8 BR	AR	
55	G1072807-001	UNION COUDE 90° / TYPE "A-LOK" / #8x#8 SS	AR	
55	T0050	UNION COUDE 90° / TYPE "A-LOK" / #12x#12 SS	AR	
55	T0067	UNION COUDE 90° / TYPE "A-LOK" / #12x#12 SS	AR	
55	G1077395	UNION COUDE 90° / TYPE "A-LOK" / #12x#12 SS	AR	
60	T0688	COUDE MALE 90° / TYPE "A-LOK" / #6x1/4NPT-M SS	AR	
60	T0689	COUDE MALE 90° / TYPE "A-LOK" / #6x1/4NPT-M SS	AR	
60	194596	COUDE MALE 90° / TYPE "A-LOK" / #6x1/4NPT-M SS	AR	
60	T0040	COUDE MALE 90° / TYPE "A-LOK" / #8x1/4NPT-M SS	AR	
60	T0058	COUDE MALE 90° / TYPE "A-LOK" / #8x1/4NPT-M SS	AR	
60	T0041	COUDE MALE 90° / TYPE "A-LOK" / #8x1/2NPT-M SS	AR	
60	T0059	COUDE MALE 90° / TYPE "A-LOK" / #8x1/2NPT-M SS	AR	
60	G1200537	COUDE MALE 90° / TYPE "A-LOK" / #8x1/2NPT-M SS	AR	
60	T0042	COUDE MALE 90° / TYPE "A-LOK" / #8x3/4NPT-M SS	AR	
60	T0060	COUDE MALE 90° / TYPE "A-LOK" / #8x3/4NPT-M SS	AR	
60	T0043	COUDE MALE 90° / TYPE "A-LOK" / #12x1/2NPT-M SS	AR	
60	T0061	COUDE MALE 90° / TYPE "A-LOK" / #12x1/2NPT-M SS	AR	
60	T0044	COUDE MALE 90° / TYPE "A-LOK" / #12x3/4NPT-M SS	AR	
60	T0062	COUDE MALE 90° / TYPE "A-LOK" / #12x3/4NPT-M SS	AR	
65	G1072765	COUDE MALE 90° / TYPE "A-LOK" / #8x#8ORB-M SS	AR	
70	T0051	RACCORD EN "T" / TYPE "A-LOK" / #6x#6x#6 SS	AR	
70	T0068	RACCORD EN "T" / TYPE "A-LOK" / #6x#6x#6 SS	AR	
70	N70806	RACCORD EN "T" / TYPE "A-LOK" / #6x#6x#6 SS	AR	
70	T0052	RACCORD EN "T" / TYPE "A-LOK" / #8x#8x#8 SS	AR	
70	T0069	RACCORD EN "T" / TYPE "A-LOK" / #8x#8x#8 SS	AR	
70	T0053	RACCORD EN "T" / TYPE "A-LOK" / #12x#12x#12 SS	AR	
70	T0070	RACCORD EN "T" / TYPE "A-LOK" / #12x#12x#12 SS	AR	

Date:07-2024

PAGE:FM-00FM-07

RACCORD TYPE "A-LOK" - DIVERS (SWAGLELOK)

Article#	Pièces	Description	QTÉ	Notes
75	N12355	RACCORD EN "T" / TYPE "A-LOK" / #3x#3x1/8NPT-M SS	AR	
75	N12346	RACCORD EN "T" / TYPE "A-LOK" / #6x#6x1/4NPT-M SS	AR	
75	G1077411	RACCORD EN "T" / TYPE "A-LOK" / #8x#8x3/8NPT-M SS	AR	
80	N12351	RACCORD EN "T" / TYPE "A-LOK" / #6x#6x1/4NPT-M SS	AR	
80	N12342	RACCORD EN "T" / TYPE "A-LOK" / #6x#6x1/4NPT-M SS	AR	
80	G1077366	RACCORD EN "T" / TYPE "A-LOK" / #8x#8x3/8NPT-M SS	AR	
85	N12358	RACCORD EN "T" / TYPE "A-LOK" / #6x#6x1/4NPT-F SS	AR	
85	N12171	RACCORD EN "T" / TYPE "A-LOK" / #6x#6x1/4NPT-F SS	AR	
85	T0463	RACCORD EN "T" / TYPE "A-LOK" / #8x#8x3/8NPT-F SS	AR	
85	T0065	RACCORD EN "T" / TYPE "A-LOK" / #8x#8x3/8NPT-F SS	AR	
85	T0048	RACCORD EN "T" / TYPE "A-LOK" / #8x#8x1/2NPT-F SS	AR	
85	T0049	RACCORD EN "T" / TYPE "A-LOK" / #12x#12x3/4NPT-F SS	AR	
85	T0066	RACCORD EN "T" / TYPE "A-LOK" / #12x#12x3/4NPT-F SS	AR	
90	N12344	RACCORD EN "T" / TYPE "A-LOK" / #6x#6x1/4NPT-F SS	AR	
90	N12353	RACCORD EN "T" / TYPE "A-LOK" / #6x#6x1/4NPT-F SS	AR	
95	T0706	BOUCHON A TETE HEXAGONAL / TYPE "A-LOK" / #6 SS	AR	
95	T0707	BOUCHON A TETE HEXAGONAL / TYPE "A-LOK" / #6 SS	AR	
95	T0708	BOUCHON A TETE HEXAGONAL / TYPE "A-LOK" / #12 SS	AR	
95	T0709	BOUCHON A TETE HEXAGONAL / TYPE "A-LOK" / #12 SS	AR	
100	T0711	BOUCHON ASSEMBLE / TYPE "A-LOK" / #6 SS	AR	
100	T0712	BOUCHON ASSEMBLE / TYPE "A-LOK" / #6 SS	AR	
100	T0713	BOUCHON ASSEMBLE / TYPE "A-LOK" / #12 SS	AR	
100	T0714	BOUCHON ASSEMBLE / TYPE "A-LOK" / #12 SS	AR	
105	T0722	REDUIT EMBOUT TUYAU / TYPE "A-LOK" / #6x#12 SS	AR	
105	T0723	REDUIT EMBOUT TUYAU / TYPE "A-LOK" / #6x#12 SS	AR	
105	G1073311	REDUIT EMBOUT TUYAU / TYPE "A-LOK" / #12x#8 SS	AR	
105	G1072867	REDUIT EMBOUT TUYAU / TYPE "A-LOK" / #12x#16 SS	AR	
110	N29788	INSERTION / TYPE "A-LOK" #6x#4 SS	AR	
115	N70807	ADAPTATEUR / TYPE "A-LOK" / #6x1/2NPT-M	AR	
115	N73924	ADAPTATEUR / TYPE "A-LOK" / #6x#4ORB-M	AR	

Date:07-2024

PAGE:FM-00FM-08

RACCORD TYPE "ORS" - DIVERS

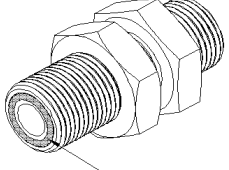
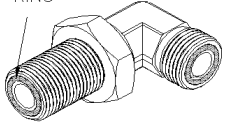
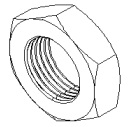
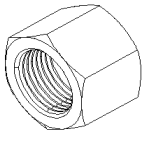
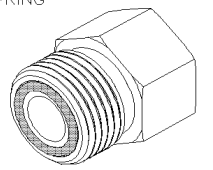
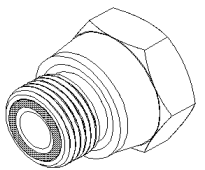
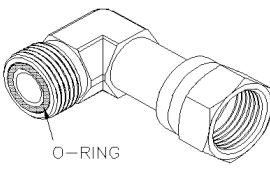
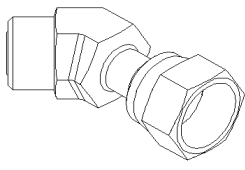
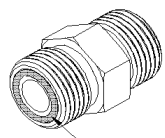
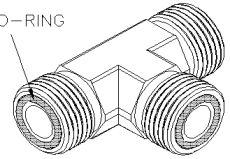
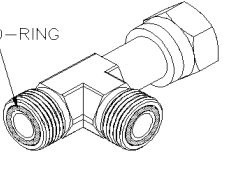
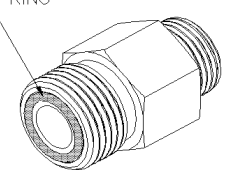
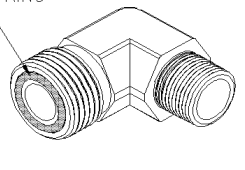
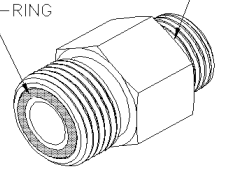
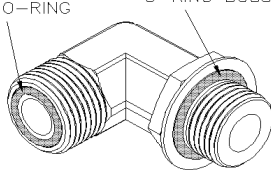
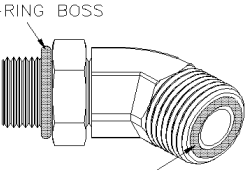
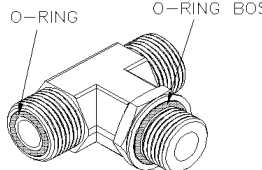
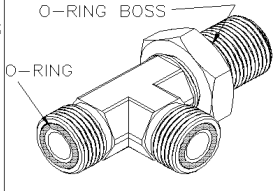
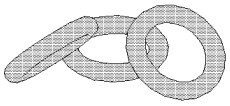
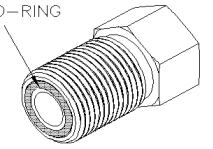
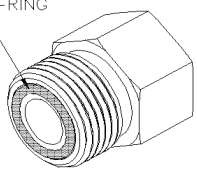
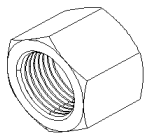
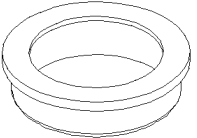
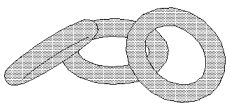
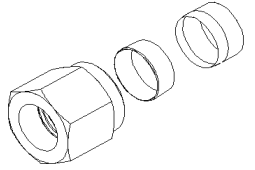
 <p>O-RING</p> <p>BULKHEAD UNION 5</p>	 <p>O-RING</p> <p>BULKHEAD UNION ELBOW 90° 10</p>	 <p>NUT BULKHEAD 15</p>	 <p>CAP 20</p>	 <p>O-RING</p> <p>ADAPTER 25-26</p>
 <p>ADAPTER LONG 30</p>	 <p>O-RING</p> <p>SWIVEL NUT ELBOW 90° 35</p>	 <p>SWIVEL NUT ELBOW 45° 40</p>	 <p>O-RING</p> <p>UNION 45</p>	 <p>O-RING</p> <p>UNION TEE 50</p>
 <p>O-RING</p> <p>SWIVEL NUT RUN TEE 55</p>	 <p>O-RING</p> <p>MALE CONNECTOR ORS @ PIPE 60</p>	 <p>O-RING</p> <p>MALE ELBOW 90° ORS @ PIPE 65</p>	 <p>O-RING O-RING BOSS</p> <p>MALE CONNECTOR W/O-RING BOSS 70</p>	 <p>O-RING O-RING BOSS</p> <p>MALE ELBOW 90° W/O-RING BOSS 75</p>
 <p>O-RING BOSS</p> <p>O-RING</p> <p>MALE ELBOW 45° W/O-RING BOSS 80</p>	 <p>O-RING O-RING BOSS</p> <p>MALE BRANCH TEE W/O-RING BOSS 85</p>	 <p>O-RING BOSS</p> <p>O-RING</p> <p>MALE RUN TEE W/O-RING BOSS 90-95</p>	 <p>O-RING BOSS 100</p>	 <p>O-RING</p> <p>BULKHEAD MALE CONNECTOR ORS @ BRAZE 105</p>
 <p>O-RING</p> <p>MALE CONNECTOR ORS @ BRAZE 110</p>	 <p>NUT ORS @ BRAZE 115</p>	 <p>SHOULDER INTERNAL ORS @ BRAZE 120</p>	 <p>O-RING ORS 125</p>	 <p>ADAPTER ORS @ COPPER TUBE 130</p>

Date:07-2024

PAGE:FM-00FM-08

RACCORD TYPE "ORS" - DIVERS

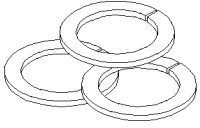

RING SILVER BRAZE
135

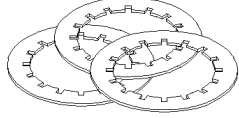

WASHER TOOTH
140

Date:07-2024

PAGE:FM-00FM-08

RACCORD TYPE "ORS" - DIVERS

Article#	Pièces	Description	QTÉ	Notes
5	N48836	RACCORD DE CLOISON / TYPE "ORS" / #8ORS-Mx#8ORS-M STL VITON	AR	
5	N24215	RACCORD DE CLOISON / TYPE "ORS" / #10ORS-Mx#10ORS-M STL	AR	
5	N11550	RACCORD DE CLOISON / TYPE "ORS" / #10ORS-Mx#10ORS-M STL VITON	AR	
5	N48226	RACCORD DE CLOISON / TYPE "ORS" / #12ORS-Mx#12ORS-M STL VITON	AR	
5	N67355	RACCORD DE CLOISON / TYPE "ORS" / #16ORS-Mx#16ORS-M STL VITON	AR	
10	N27150	COUDE 90° RACCORD DE CLOISON / TYPE "ORS" / #4ORS-Mx#4ORS-M STL	AR	
10	N21458	COUDE 90° RACCORD DE CLOISON / TYPE "ORS" / #10ORS-Mx#10ORS-M STL	AR	
10	N86166	COUDE 90° RACCORD DE CLOISON / TYPE "ORS" / #10ORS-Mx#10ORS-M STL	AR	
10	N69223	COUDE 90° RACCORD DE CLOISON / TYPE "ORS" / #12ORS-Mx#12ORS-M STL VITON	AR	
10	N86165	COUDE 90° RACCORD DE CLOISON / TYPE "ORS" / #12ORS-Mx#12ORS-M STL	AR	
10	N59310	COUDE 90° RACCORD DE CLOISON / TYPE "ORS" / #16ORS-Mx#16ORS-M STL VITON	AR	
15	N31750	ECROU RACCORD DE CLOISON / TYPE "ORS" / #6 STL	AR	
15	N43105	ECROU RACCORD DE CLOISON / TYPE "ORS" / #8 STL	AR	
15	N35397	ECROU RACCORD DE CLOISON / TYPE "ORS" / #16 STL	AR	
15	N95003-02	ECROU RACCORD DE CLOISON / TYPE "ORS" / #20 STL	AR	
15	N95003-03	ECROU RACCORD DE CLOISON / TYPE "ORS" / #24 STL	AR	
20	N19959	BOUCHON / TYPE "ORS" / #8ORS-F STL VITON	AR	
20	N17720	BOUCHON / TYPE "ORS" / #10ORS-F STL VITON	AR	
20	N14844-03	BOUCHON / TYPE "ORS" / #16ORS-F STL VITON	AR	
20	N14844-02	BOUCHON / TYPE "ORS" / #20ORS-F STL VITON	AR	
20	N14844-01	BOUCHON / TYPE "ORS" / #24ORS-F STL VITON	AR	
25	N21764	ADAPTATEUR / TYPE "ORS" / #8ORS-Fx#10ORS-M STL VITON	AR	
25	N76706	ADAPTATEUR / TYPE "ORS" / #8ORS-Fx#8ORS-M CHR	AR	
25	N76707	ADAPTATEUR / TYPE "ORS" / #10ORS-Fx#10ORS-M CHR	AR	
25	N76708	ADAPTATEUR / TYPE "ORS" / #16ORS-Fx#16ORS-M CHR	AR	
25	N76709	ADAPTATEUR / TYPE "ORS" / #20ORS-Fx#20ORS-M CHR	AR	
25	N76710	ADAPTATEUR / TYPE "ORS" / #24ORS-Fx#24ORS-M CHR	AR	
25	N78062	ADAPTATEUR / TYPE "ORS" / #20ORS-Fx#20ORS-M CHR	AR	
25	N69266	ADAPTATEUR / TYPE "ORS" / #8ORS-Fx#10ORS-M STL	AR	
25	N76385	ADAPTATEUR / TYPE "ORS" / #8ORS-Fx1/2NPT-M ZP	AR	
25	N79381	ADAPTATEUR ROTATIF / TYPE ORS / #8ORS-Fx#8ORB-M ZP	AR	
26	N47924	ADAPTATEUR / TYPE "ORS" / M10X1.0-ORS-Mx1/8NPT-F	AR	
30	N65180	ADAPTATEUR LONG / TYPE ORS / #8ORS-Mx#16ORB-Fx1.15 STL	AR	
30	N60371	ADAPTATEUR LONG / TYPE ORS / #12ORS-Mx#16ORB-Fx1.34 STL	AR	
35	N68053	COUDE 90° A ECROU ROTATIF / TYPE "ORS" / #8ORS-Mx#8ORS-F STL	AR	
35	N35362	COUDE 90° A ECROU ROTATIF / TYPE "ORS" / #10ORS-Mx#10ORS-F STL	AR	
40	N85385	COUDE 45° A ECROU ROTATIF / TYPE ORS / #6ORS-Mx#6ORS-F STL NEO	AR	
45	N19928	UNION / TYPE "ORS" / #16ORS-Mx#12ORS-M STL VITON	AR	
45	501156	UNION / TYPE "ORS" / #10ORS-Mx#10ORS-M STL	AR	
50	N41297	RACCORD EN "T" / TYPE "ORS" / #16ORS-Mx #16ORS-Mx#16ORB-M STL VITON	AR	
55	N17719	RACCORD EN "T" / TYPE "ORS" / #10ORS-Fx #10ORS-Mx#10ORS-M STL VITON	AR	
55	N19927	RACCORD EN "T" / TYPE "ORS" / #16ORS-Fx #16ORS-Mx#16ORS-M STL VITON	AR	

Date:07-2024

PAGE:FM-00FM-08

RACCORD TYPE "ORS" - DIVERS

Article#	Pièces	Description	QTÉ	Notes
55	N79374	RACCORD EN "T" / TYPE "ORS" / #10ORS-Fx #10ORS-Mx#10ORS-M STL	AR	
60	5011079	CONNECTEUR MALE / TYPE "ORS" / #4ORS-Mx1/4NPT-M STL	AR	
60	5011080	CONNECTEUR MALE / TYPE "ORS" / #6ORS-Mx1/4NPT-M STL	AR	
60	N67276	CONNECTEUR MALE / TYPE "ORS" / #8ORS-Mx3/4NPT-M STL	AR	
60	N24164	CONNECTEUR MALE / TYPE "ORS" / #10ORS-Mx1/2NPT-M STL VITON	AR	
60	N10897	CONNECTEUR MALE / TYPE "ORS" / #12ORS-Mx1NPT-M STL VITON	AR	
60	N85681	CONNECTEUR MALE / TYPE "ORS" / #16ORS-Mx3/4NPT-M STL VITON	AR	
65	N38990	COUDE MALE 90° / TYPE "ORS" / #8ORS-Mx1/2NPT-M STL VITON	AR	
65	N10932	COUDE MALE 90° / TYPE "ORS" / #10ORS-Mx1/2NPT-M STL VITON	AR	
65	N83090	COUDE MALE 90° / TYPE "ORS" / #16ORS-Mx3/4NPT-M STL VITON	AR	
70	N19925-14	CONNECTEUR MALE / TYPE "ORS" / #8ORS-Mx#6ORB-M STL VITON	AR	
70	N19925-01	CONNECTEUR MALE / TYPE "ORS" / #8ORS-Mx#8ORB-M STL VITON	AR	
70	N8885905	CONNECTEUR MALE / TYPE "ORS" / #8ORS-Mx#8ORB-M STL VITON	AR	
70	N19925-02	CONNECTEUR MALE / TYPE "ORS" / #8ORS-Mx#10ORB-MSTL VITON	AR	
70	N17718	CONNECTEUR MALE / TYPE "ORS" / #10ORS-Mx#8ORB-M STL VITON	AR	
70	N19925-03	CONNECTEUR MALE / TYPE "ORS" / #10ORS-Mx#10ORB-MSTL VITON	AR	
70	N19925-09	CONNECTEUR MALE / TYPE "ORS" / #10ORS-Mx#12ORB-M STL VITON	AR	
70	N19925-04	CONNECTEUR MALE / TYPE "ORS" / #12ORS-Mx#10ORB-MSTL VITON	AR	
70	N10895	CONNECTEUR MALE / TYPE "ORS" / #12ORS-Mx#12ORB-M STL VITON	AR	
70	N19925-05	CONNECTEUR MALE / TYPE "ORS" / #12ORS-Mx#12ORB-M STL VITON	AR	
70	N26029	CONNECTEUR MALE / TYPE "ORS" / #12ORS-Mx#16ORB-M STL	AR	
70	N13925	CONNECTEUR MALE / TYPE "ORS" / #12ORS-Mx#16ORB-M STL VITON	AR	
70	N8885911	CONNECTEUR MALE / TYPE "ORS" / #16ORS-Mx#12ORB-M STL VITON	AR	
70	N19925-06	CONNECTEUR MALE / TYPE "ORS" / #16ORS-Mx#12ORB-M STL VITON	AR	
70	N19925-07	CONNECTEUR MALE / TYPE "ORS" / #16ORS-Mx#14ORB-M STL VITON	AR	
70	N19925-08	CONNECTEUR MALE / TYPE "ORS" / #16ORS-Mx#16ORB-M STL VITON	AR	
70	N17634	CONNECTEUR MALE / TYPE "ORS" / #20ORS-Mx#16ORB-M STL VITON	AR	
70	N19925-13	CONNECTEUR MALE / TYPE "ORS" / #20ORS-Mx#16ORB-M STL VITON	AR	
70	N12532	CONNECTEUR MALE / TYPE "ORS" / #20ORS-Mx#20ORB-M STL VITON	AR	
70	N19925-10	CONNECTEUR MALE / TYPE "ORS" / #20ORS-Mx#20ORB-M STL VITON	AR	
70	N59655	CONNECTEUR MALE / TYPE "ORS" / #24ORS-Mx#20ORB-M STL VITON	AR	
70	N19925-11	CONNECTEUR MALE / TYPE "ORS" / #24ORS-Mx#24ORB-M STL VITON	AR	
70	N60326	CONNECTEUR MALE / TYPE "ORS" / #10ORS-MxM18-1.5ORB-M STL VITO	AR	
75	N21763	COUDE MALE 90° / TYPE "ORS" / #8ORS-Mx#6ORB-M STL VITON	AR	
75	N41206	COUDE MALE 90° / TYPE "ORS" / #8ORS-Mx#8ORB-M STL VITON	AR	
75	N79380	COUDE MALE 90° / TYPE "ORS" / #8ORS-Mx#12ORB-M STL	AR	
75	N21655	COUDE MALE 90° / TYPE "ORS" / #10ORS-Mx#6ORB-M STL	AR	
75	N17631	COUDE MALE 90° / TYPE "ORS" / #10ORS-Mx#8ORB-M STL VITON	AR	
75	N26040	COUDE MALE 90° / TYPE "ORS" / #10ORS-Mx#10ORB-MSTL	AR	
75	N48136	COUDE MALE 90° / TYPE "ORS" / #10ORS-Mx#10ORB-M STL VITON	AR	
75	N10891	COUDE MALE 90° / TYPE "ORS" / #10ORS-Mx#12ORB-M STL VITON	AR	
75	N40419	COUDE MALE 90° / TYPE "ORS" / #12ORS-Mx#8ORB-M STL VITON	AR	

Date:07-2024

PAGE:FM-00FM-08

RACCORD TYPE "ORS" - DIVERS

Article#	Pièces	Description	QTÉ	Notes
75	N19926-04	COUDE MALE 90° / TYPE "ORS" / #12ORS-Mx#10ORB-MSTL VITON	AR	
75	N19926-01	COUDE MALE 90° / TYPE "ORS" / #12ORS-Mx#12ORB-M STL VITON	AR	
75	N19926-06	COUDE MALE 90° / TYPE "ORS" / #12ORS-Mx#16ORB-M STL VITON	AR	
75	N80595	COUDE MALE 90° / TYPE "ORS" / #16ORS-Mx#12ORB-M STL	AR	
75	N19926-02	COUDE MALE 90° / TYPE "ORS" / #16ORS-Mx#16ORB-M STL VITON	AR	
75	N22070-01	COUDE MALE 90° / TYPE "ORS" / #16ORS-Mx#16ORB-M STL VITON	AR	
75	N12472	COUDE MALE 90° / TYPE "ORS" / #20ORS-Mx#20ORB-M STL VITON	AR	
75	N17633	COUDE MALE 90° / TYPE "ORS" / #20ORS-Mx#20ORB-M STL VITON	AR	
75	N19926-03	COUDE MALE 90° / TYPE "ORS" / #20ORS-Mx#20ORB-M STL VITON	AR	
75	N22070-02	COUDE MALE 90° / TYPE "ORS" / #20ORS-Mx#20ORB-M STL VITON	AR	
75	N19926-05	COUDE MALE 90° / TYPE "ORS" / #24ORS-Mx#24ORB-M STL VITON	AR	
75	N79384	COUDE MALE 90° / TYPE "ORS" / #10ORS-MxM22-1.5ORB-M STL	AR	
80	N13928	COUDE MALE 45° / TYPE "ORS" / #8ORS-Mx#6ORB-M STL VITON	AR	
80	N79382	COUDE MALE 45° / TYPE "ORS" / #8ORS-Mx#8ORB-M STL	AR	
80	N35838	COUDE MALE 45° / TYPE "ORS" / #10ORS-Mx#8ORB-M STL	AR	
80	N59652	COUDE MALE 45° / TYPE "ORS" / #10ORS-Mx#8ORB-M STL VITON	AR	
80	N71840	COUDE MALE 45° / TYPE "ORS" / #10ORS-Mx#12ORB-M STL	AR	
80	N48208	COUDE MALE 45° / TYPE "ORS" / #12ORS-Mx#12ORB-M STL VITON	AR	
80	N41614	COUDE MALE 45° / TYPE "ORS" / #12ORS-Mx#16ORB-M STL VITON	AR	
80	N59651	COUDE MALE 45° / TYPE "ORS" / #12ORS-Mx#16ORB-M STL VITON	AR	
80	N82581	COUDE MALE 45° / TYPE "ORS" / #12ORS-Mx#16ORB-M STL VITON	AR	
85	N10894	RACCORD EN "T" / TYPE "ORS" / #12ORS-Mx #12ORS-Mx#12ORB-M STL	AR	
85	N20632	RACCORD EN "T" / TYPE "ORS" / #12ORS-Mx #12ORS-Mx#12ORB-M STL VITON	AR	
90	N19958	RACCORD EN "T" / TYPE "ORS" / #8ORS-Mx #8ORS-Mx#8ORB-M STL VITON	AR	
90	N30449	RACCORD EN "T" / TYPE "ORS" / #10ORS-Mx #10ORS-Mx#12ORB-M STL VITON	AR	
90	N10901	RACCORD EN "T" / TYPE "ORS" / #12ORS-Mx #12ORS-Mx#12ORB-M STL VITON	AR	
90	N41225	RACCORD EN "T" / TYPE "ORS" / #16ORS-Mx #16ORS-Mx#16ORB-M STL VITON	AR	
95	5011256	RACCORD EN "T" / TYPE "ORS" / #6ORS-Mx #6ORS-MxM16-1.5ORB-M STL	AR	
100	196940	JOINT TORIQUE / TYPE ORB / #4 NITRILE	AR	
100	N8888069	JOINT TORIQUE / TYPE ORB / #4 VITON	AR	
100	N8888071	JOINT TORIQUE / TYPE ORB / #5 VITON	AR	
100	0274247	JOINT TORIQUE / TYPE ORB / #8 NITRILE	AR	
100	N8885931	JOINT TORIQUE / TYPE ORB / #8 VITON	AR	
100	507296	JOINT TORIQUE / TYPE ORB / #10 NITRILE	AR	
100	0274248	JOINT TORIQUE / TYPE ORB / #10 NITRILE LOW TEMPERATURE	AR	
100	N8885932	JOINT TORIQUE / TYPE ORB / #10 VITON	AR	
100	N11151	JOINT TORIQUE / TYPE ORB / #12 NITRILE	AR	
100	N8885933	JOINT TORIQUE / TYPE ORB / #12 VITON	AR	
100	N8885934	JOINT TORIQUE / TYPE ORB / #14 VITON	AR	
100	195645	JOINT TORIQUE / TYPE ORB / #16 NITRILE	AR	
100	N8885935	JOINT TORIQUE / TYPE ORB / #16 VITON	AR	
100	G5010503	JOINT TORIQUE / TYPE ORB / #16 VITON	AR	

Date:07-2024

PAGE:FM-00FM-08

RACCORD TYPE "ORS" - DIVERS

Article#	Pièces	Description	QTÉ	Notes
100	N8885936	JOINT TORIQUE / TYPE ORB / #20 VITON	AR	
100	G5010504	JOINT TORIQUE / TYPE ORB / #20 VITON	AR	
105	N43084	RACCORD DE CLOISON MALE / TYPE "ORS" / #8ORS-Mx#8BRAZE-F BR VITON	AR	
105	N36068	RACCORD DE CLOISON MALE / TYPE "ORS" / #16ORS-Mx#16BRAZE-F BR VITON	AR	
105	N81702	RACCORD DE CLOISON MALE / TYPE "ORS" / #16ORS-Mx#18BRAZE-F BR NEO	AR	
105	5011106	RACCORD DE CLOISON MALE / TYPE "ORS" / #16ORS-Mx#18BRAZE-F BR	AR	
. NS	507345	. JOINT TORIQUE / TYPE "ORS" / #16 NEO	1	
105	N30744	RACCORD DE CLOISON MALE / TYPE "ORS" / #20ORS-Mx#18BRAZE-F BR	AR	
105	N81598	RACCORD DE CLOISON MALE / TYPE "ORS" / #20ORS-Mx#18BRAZE-F BR NEO	AR	
105	N35396	RACCORD DE CLOISON MALE / TYPE "ORS" / #20ORS-Mx#20BRAZE-F STL	AR	
105	N95003-01	RACCORD DE CLOISON MALE / TYPE "ORS" / #20ORS-Mx#20BRAZE-F STL VITON	AR	
105	N35991	RACCORD DE CLOISON MALE / TYPE "ORS" / #20ORS-Mx#20BRAZE-F COP VITON	AR	
105	N30745	RACCORD DE CLOISON MALE / TYPE "ORS" / #20ORS-Mx#22BRAZE-F BR	AR	
105	5011107	RACCORD DE CLOISON MALE / TYPE "ORS" / #24ORS-Mx#22BRAZE-F BR	AR	
. NS	507346	. JOINT TORIQUE / TYPE "ORS" / #24 NEO	1	
105	N81602	RACCORD DE CLOISON MALE / TYPE "ORS" / #24ORS-Mx#22BRAZE-F BR NEO	AR	
110	N19930-01	CONNECTEUR MALE / TYPE "ORS" / #8ORS-Mx#8BRAZE-F STL VITON	AR	
110	N43129	CONNECTEUR MALE / TYPE "ORS" / #8ORS-Mx#8BRAZE-F NP VITON	AR	
110	N81601	CONNECTEUR MALE / TYPE "ORS" / #8ORS-Mx#8BRAZE-F NP NEO	AR	
110	501986	CONNECTEUR MALE / TYPE "ORS" / #10ORS-Mx#10BRAZE-F STL	AR	
110	501173	CONNECTEUR MALE / TYPE "ORS" / #10ORS-Mx#10BRAZE-F STL	AR	
110	N11551	CONNECTEUR MALE / TYPE "ORS" / #10ORS-Mx#10BRAZE-F STL VITON	AR	
110	N95003-12	CONNECTEUR MALE / TYPE "ORS" / #10ORS-Mx#10BRAZE-F NP VITON	AR	
110	N81615	CONNECTEUR MALE / TYPE "ORS" / #10ORS-Mx#10BRAZE-F NP NEO	AR	
110	N81597	CONNECTEUR MALE / TYPE "ORS" / #10ORS-Mx#10BRAZE-F STL NEO	AR	
110	N43123	CONNECTEUR MALE / TYPE "ORS" / #12ORS-Mx#10BRAZE-F STL VITON	AR	
110	N95003-18	CONNECTEUR MALE / TYPE "ORS" / #12ORS-Mx#12BRAZE-F NP VITON	AR	
110	N19930-02	CONNECTEUR MALE / TYPE "ORS" / #12ORS-Mx#12BRAZE-F STL VITON	AR	
110	N19930-05	CONNECTEUR MALE / TYPE "ORS" / #16ORS-Mx#12BRAZE-F STL VITON	AR	
110	N95003-19	CONNECTEUR MALE / TYPE "ORS" / #16ORS-Mx#12BRAZE-F NP VITON	AR	
110	501985	CONNECTEUR MALE / TYPE "ORS" / #16ORS-Mx#16BRAZE-F STL	AR	
110	N13293	CONNECTEUR MALE / TYPE "ORS" / #16ORS-Mx#16BRAZE-F STL VITON	AR	
110	N15835-01	CONNECTEUR MALE / TYPE "ORS" / #16ORS-Mx#16BRAZE-F STL VITON	AR	
110	N19930-03	CONNECTEUR MALE / TYPE "ORS" / #16ORS-Mx#16BRAZE-F STL VITON	AR	
110	N36071	CONNECTEUR MALE / TYPE "ORS" / #16ORS-Mx#16BRAZE-F NP VITON	AR	
110	N95003-14	CONNECTEUR MALE / TYPE "ORS" / #16ORS-Mx#16BRAZE-F NP VITON	AR	
110	N81600	CONNECTEUR MALE / TYPE "ORS" / #16ORS-Mx#16BRAZE-F NP NEO	AR	
110	N19930-06	CONNECTEUR MALE / TYPE "ORS" / #20ORS-Mx#16BRAZE-F STL VITON	AR	
110	N12482	CONNECTEUR MALE / TYPE "ORS" / #20ORS-Mx#20BRAZE-F STL VITON	AR	
110	N15835-02	CONNECTEUR MALE / TYPE "ORS" / #20ORS-Mx#20BRAZE-F STL VITON	AR	
110	N19930-04	CONNECTEUR MALE / TYPE "ORS" / #20ORS-Mx#20BRAZE-F STL VITON	AR	
110	N35992	CONNECTEUR MALE / TYPE "ORS" / #20ORS-Mx#20BRAZE-F NP VITON	AR	

Date:07-2024

PAGE:FM-00FM-08

RACCORD TYPE "ORS" - DIVERS

Article#	Pièces	Description	QTÉ	Notes
110	N79959	CONNECTEUR MALE / TYPE "ORS" / #20ORS-Mx#20BRAZE-F NP SILICON	AR	
110	N81599	CONNECTEUR MALE / TYPE "ORS" / #20ORS-Mx#20BRAZE-F NP NEO	AR	
115	N43086	ECROU ORS-BRAZE / TYPE "ORS" / #8 NP	AR	
115	N11552	ECROU ORS-BRAZE / TYPE "ORS" / #10 STL	AR	
115	501984	ECROU ORS-BRAZE / TYPE "ORS" / #10 STL	AR	
115	N95003-10	ECROU ORS-BRAZE / TYPE "ORS" / #10 NP	AR	
115	N95003-11	ECROU ORS-BRAZE / TYPE "ORS" / #12 NP	AR	
115	N15837-02	ECROU ORS-BRAZE / TYPE "ORS" / #16 STL	AR	
115	501983	ECROU ORS-BRAZE / TYPE "ORS" / #16 STL	AR	
115	N95003-16	ECROU ORS-BRAZE / TYPE "ORS" / #16 NP	AR	
115	N43088	ECROU ORS-BRAZE / TYPE "ORS" / #16 NP	AR	
115	N15837-01	ECROU ORS-BRAZE / TYPE "ORS" / #20 STEEL	AR	
115	N95003-06	ECROU ORS-BRAZE / TYPE "ORS" / #20 STEEL	AR	
115	N43131	ECROU ORS-BRAZE / TYPE "ORS" / #20 NP	AR	
115	N95003-07	ECROU ORS-BRAZE / TYPE "ORS" / #24 STL	AR	
120	N43085	DOUILLE BRAZE / ORS FITTING / #8ORSx#8BRAZE NP	AR	
120	N11553	DOUILLE BRAZE / ORS FITTING / #10ORSx#10BRAZE STL	AR	
120	N95003-08	DOUILLE BRAZE / ORS FITTING / #10ORSx#10BRAZE NP	AR	
120	501981	DOUILLE BRAZE / ORS FITTING / #10ORSx#10BRAZE STL	AR	
120	N19929	DOUILLE BRAZE / ORS FITTING / #12ORSx#12BRAZE STL	AR	
120	N95003-09	DOUILLE BRAZE / ORS FITTING / #12ORSx#12BRAZE NP	AR	
120	N95003-17	DOUILLE BRAZE / ORS FITTING / #16ORSx#12BRAZE NP	AR	
120	N15886-02	DOUILLE BRAZE / ORS FITTING / #16ORSx#16BRAZE STL	AR	
120	501982	DOUILLE BRAZE / ORS FITTING / #16ORSx#16BRAZE STL	AR	
120	501682	DOUILLE BRAZE / ORS FITTING / #16ORSx#16BRAZE STL	AR	
120	N43087	DOUILLE BRAZE / ORS FITTING / #16ORSx#16BRAZE NP	AR	
120	N95003-15	DOUILLE BRAZE / ORS FITTING / #16ORSx#16BRAZE NP	AR	
120	N12474-2	DOUILLE BRAZE / ORS FITTING / #20ORSx#20BRAZE STL	AR	
120	N15886-01	DOUILLE BRAZE / ORS FITTING / #20ORSx#20BRAZE STL	AR	
120	N95003-04	DOUILLE BRAZE / ORS FITTING / #20ORSx#20BRAZE STL	AR	
120	N43130	DOUILLE BRAZE / ORS FITTING / #20ORSx#20BRAZE NP	AR	
120	N95003-05	DOUILLE BRAZE / ORS FITTING / #24ORSx#24BRAZE STL	AR	
125	N31402	JOINT TORIQUE / TYPE "ORS" / #2 NITRILE	AR	
125	507278	JOINT TORIQUE / TYPE "ORS" / #4 NEO	AR	
125	501801	JOINT TORIQUE / TYPE "ORS" / #8 NEO	AR	
125	507343	JOINT TORIQUE / TYPE "ORS" / #8 NEO	AR	
125	N8885906	JOINT TORIQUE / TYPE "ORS" / #8 VITON	AR	
125	5011001	JOINT TORIQUE / TYPE "ORS" / #10 NEO	AR	
125	507344	JOINT TORIQUE / TYPE "ORS" / #10 NEO	AR	
125	N8885907	JOINT TORIQUE / TYPE "ORS" / #10 VITON	AR	
125	5011002	JOINT TORIQUE / TYPE "ORS" / #12 NEO	AR	
125	N8885909	JOINT TORIQUE / TYPE "ORS" / #12 VITON	AR	

Date:07-2024

PAGE:FM-00FM-08

RACCORD TYPE "ORS" - DIVERS

Article#	Pièces	Description	QTÉ	Notes
125	195796	JOINT TORIQUE / TYPE "ORS" / #12 NITRILE	AR	
125	N35482	JOINT TORIQUE / TYPE "ORS" / #12 NITRILE	AR	
125	501802	JOINT TORIQUE / TYPE "ORS" / #16 NEO	AR	
125	507345	JOINT TORIQUE / TYPE "ORS" / #16 NEO	AR	
125	N15212-01	JOINT TORIQUE / TYPE "ORS" / #16 NEO	1	
125	N8885913	JOINT TORIQUE / TYPE "ORS" / #16 VITON	AR	
125	N29412	JOINT TORIQUE / TYPE "ORS" / #16 VITON	AR	
125	N8800888	JOINT TORIQUE / TYPE "ORS" / #16 NITRILE	AR	
125	N8887408	JOINT TORIQUE / TYPE "ORS" / #18 NEO	AR	
125	501803	JOINT TORIQUE / TYPE "ORS" / #20 NEO	AR	
125	N15212-02	JOINT TORIQUE / TYPE "ORS" / #20 NEO	1	
125	5011003	JOINT TORIQUE / TYPE "ORS" / #20 NEO	AR	
125	N8885923	JOINT TORIQUE / TYPE "ORS" / #20 VITON	AR	
125	N31288	JOINT TORIQUE / TYPE "ORS" / #20 VITON	AR	
125	194704	JOINT TORIQUE / TYPE "ORS" / #20 NITRILE	AR	
125	507346	JOINT TORIQUE / TYPE "ORS" / #24 NEO	AR	
125	N15212-03	JOINT TORIQUE / TYPE "ORS" / #24 NEO	AR	
130	5011081	ADAPTATEUR / ORS@TUYAU CUIVRE / #4ORS-Fx#4COPPER TUBE	AR	
130	5011082	ADAPTATEUR / ORS@TUYAU CUIVRE / #6ORS-Fx#6COPPER TUBE	AR	
130	501157	ADAPTATEUR / ORS@TUYAU CUIVRE / #10ORS-Fx#10COPPER TUBE	AR	
135	507515	ANNEAU EN ARGENT / TYPE "ORS" / #10	AR	
135	507514	ANNEAU EN ARGENT / TYPE "ORS" / #16	AR	
140	N81659-03	RONDELLE FREIN A DENT INTERIEUR 1.530x2.515x.055 ZP	AR	
140	N81659-02	RONDELLE FREIN A DENT INTERIEUR 1.780x2.655x.078 ZP	AR	
140	N81659-01	RONDELLE FREIN A DENT INTERIEUR 2.030x2.900x.062 ZP	AR	

Date:07-2024

PAGE:FM-00FM-09

RACCORD TYPE "ORB" - DIVERS

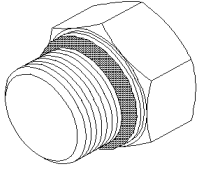

PLUG HEX-HEAD
5

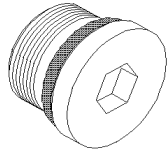

PLUG HEX SOCKET
10-15

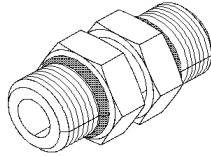

UNION
20

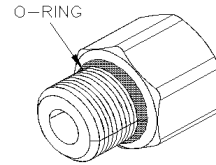

BUSHING REDUCER
25

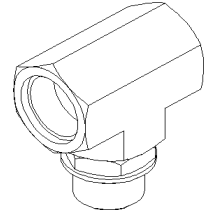

MALE BRANCHE TEE
30

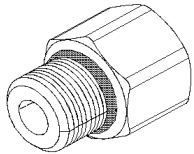

FEMALE CONNECTOR
PIPE @ O-RING BOSS
35-40

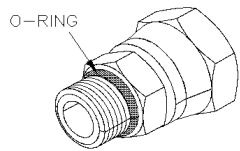

SWIVEL NUT
FEMALE CONNECTOR
PIPE @ O-RING BOSS
45

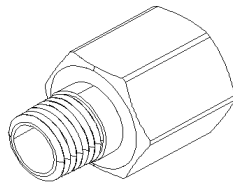

MALE CONNECTOR
PIPE @ O-RING BOSS
50

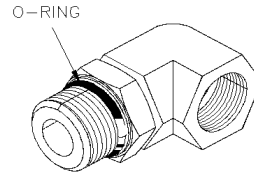

FEMALE ELBOW 90°
PIPE @ O-RING BOSS
55

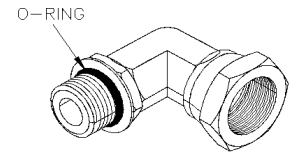

SWIVEL NUT
FEMALE ELBOW 90°
PIPE @ O-RING BOSS
60

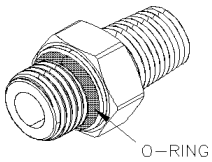

ADAPTER PIPE @
O-RING BOSS
65

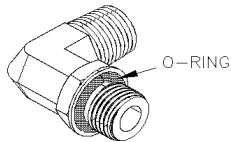

MALE ELBOW 90°
PIPE @ O-RING BOSS
70

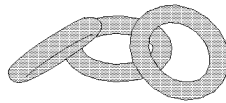

O-RING BOSS
75

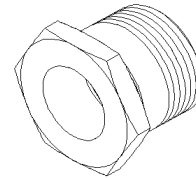

MALE CONNECTOR
BRAZE@O-RING BOSS
80

Date:07-2024

PAGE:FM-00FM-09

RACCORD TYPE "ORB" - DIVERS

Article#	Pièces	Description	QTÉ	Notes
5	N8892450	BOUCHON A TETE HEXAGONAL / TYPE "ORB" / #2ORB-M BR	AR	
5	N8890341	BOUCHON A TETE HEXAGONAL / TYPE "ORB" / #2ORB-M BR	AR	
5	G1014193-004	BOUCHON A TETE HEXAGONAL / TYPE "ORB" / #4ORB-M STL	AR	
5	G1014193-006	BOUCHON A TETE HEXAGONAL / TYPE "ORB" / #6ORB-M STL	AR	
5	G1072811	BOUCHON A TETE HEXAGONAL / TYPE "ORB" / #6ORB-M SS	AR	
5	N80888	BOUCHON A TETE HEXAGONAL / TYPE "ORB" / #8ORB-M SS	AR	
5	N19993	BOUCHON A TETE HEXAGONAL / TYPE "ORB" / #8ORB-M STL	AR	
5	N22621	BOUCHON A TETE HEXAGONAL / TYPE "ORB" / #8ORB-M STL VITON	AR	
5	N60313-01	BOUCHON A TETE HEXAGONAL / TYPE "ORB" / #8ORB-M STL VITON	AR	
5	G1072811-001	BOUCHON A TETE HEXAGONAL / TYPE "ORB" / #10ORB-M SS	AR	
5	N29802	BOUCHON A TETE HEXAGONAL / TYPE "ORB" / #12ORB-M STL	AR	
5	N12582	BOUCHON A TETE HEXAGONAL / TYPE "ORB" / #12ORB-M STL VITON	AR	
5	G1014193-016	BOUCHON A TETE HEXAGONAL / TYPE "ORB" / #16ORB-M STL	AR	
5	N19449	BOUCHON A TETE HEXAGONAL / TYPE "ORB" / #16ORB-M STL	AR	
5	N12583	BOUCHON A TETE HEXAGONAL / TYPE "ORB" / #20ORB-M STL VITON	AR	
7	N64733	BOUCHON A TETE HEXAGONAL / TYPE "ORB" / M12-1.5ORB-M ZP	AR	
7	N76912	BOUCHON A TETE HEXAGONAL / TYPE "ORB" / M14-1.5ORB-M ZP	AR	
10	N27642	BOUCHON A PRISE HEXAGONAL / TYPE "ORB" / #10ORB-M STL	AR	
10	N13053	BOUCHON A PRISE HEXAGONAL / TYPE "ORB" / #16ORB-M STL VITON	AR	
10	N47501	BOUCHON A PRISE HEXAGONAL / TYPE "ORB" / #16ORB-M STL	AR	
15	N17434	BOUCHON A PRISE HEXAGONAL / TYPE "ORB" / M12-1.5ORB-M STL	AR	
20	N25549	UNION / TYPE "ORB" / #10ORB-Mx#12ORB-M STL	AR	
25	G1011405	REDUCTION MALE-FEMELLE / TYPE "ORB" / #4ORB-Mx#8ORB-F STL	AR	
25	N70879	REDUCTION MALE-FEMELLE / TYPE "ORB" / #6ORB-Mx#8ORB-F STL	1	
25	G1011405-001	REDUCTION MALE-FEMELLE / TYPE "ORB" / #8ORB-Mx#6ORB-F STL	AR	
25	G1011405-002	REDUCTION MALE-FEMELLE / TYPE "ORB" / #10ORB-Mx#6ORB-F STL	AR	
25	G1011405-003	REDUCTION MALE-FEMELLE / TYPE "ORB" / #10ORB-Mx#8ORB-F STL	AR	
25	G1011405-004	REDUCTION MALE-FEMELLE / TYPE "ORB" / #12ORB-Mx#6ORB-F STL	AR	
25	G1011405-005	REDUCTION MALE-FEMELLE / TYPE "ORB" / #12ORB-Mx#8ORB-F STL	AR	
25	G1011405-006	REDUCTION MALE-FEMELLE / TYPE "ORB" / #12ORB-Mx#10ORB-F STL	AR	
25	G1011405-007	REDUCTION MALE-FEMELLE / TYPE "ORB" / #12ORB-Mx#16ORB-F STL	AR	
25	G1011405-008	REDUCTION MALE-FEMELLE / TYPE "ORB" / #16ORB-Mx#8ORB-F STL	AR	
25	G1011405-009	REDUCTION MALE-FEMELLE / TYPE "ORB" / #16ORB-Mx#10ORB-F STL	AR	
25	G1011405-010	REDUCTION MALE-FEMELLE / TYPE "ORB" / #16ORB-Mx#12ORB-F STL	AR	
25	G1011405-011	REDUCTION MALE-FEMELLE / TYPE "ORB" / #16ORB-Mx#12ORB-F STL	AR	
25	N10900	REDUCTION MALE-FEMELLE / TYPE "ORB" / #16ORB-Mx#12ORB-F STL VITON	AR	
25	G1011405-012	REDUCTION MALE-FEMELLE / TYPE "ORB" / #20ORB-Mx#16ORB-F STL	AR	
25	N79391	REDUCTION MALE-FEMELLE / TYPE "ORB" / M18-1.5ORB-Mx#8ORB-F STL	AR	
30	N80596	RACCORD EN "T" / ORB / #8ORB--Fx#8ORB--Fx#8ORB-M STL	AR	
35	G1005652	CONNECTEUR FEMELLE / TUYAU @ ORB / 1/8NPT-Fx#4ORB-M STL	AR	
35	N37026	CONNECTEUR FEMELLE / TUYAU @ ORB / 1/8NPT-Fx#4ORB-M STL	AR	
35	N57711	CONNECTEUR FEMELLE / TUYAU @ ORB / 1/8NPT-Fx#4ORB-M STL VITON	AR	

Date:07-2024

PAGE:FM-00FM-09

RACCORD TYPE "ORB" - DIVERS

Article#	Pièces	Description	QTÉ	Notes
35	N19448	CONNECTEUR FEMELLE / TUYAU @ ORB / 1/4NPT-Fx#4ORB-M STL VITON	AR	
35	5011010	CONNECTEUR FEMELLE / TUYAU @ ORB / 1/4NPT-Fx#6ORB-M STL	AR	
35	G1005652-001	CONNECTEUR FEMELLE / TUYAU @ ORB / 1/4NPT-Fx#6ORB-M STL	AR	
35	5011023	CONNECTEUR FEMELLE / TUYAU @ ORB / 1/4NPT-Fx#6ORB-M STL	AR	
35	N57107	CONNECTEUR FEMELLE / TUYAU @ ORB / 3/8NPT-Fx#8ORB-M STL VITON	AR	
35	N10931	CONNECTEUR FEMELLE / TUYAU @ ORB / 1/2NPT-Fx#6ORB-M STL VITON	AR	
35	N22378	CONNECTEUR FEMELLE / TUYAU @ ORB / 1/2NPT-Fx#8ORB-M STL	AR	
35	501907	CONNECTEUR FEMELLE / TUYAU @ ORB / 1/2NPT-Fx#10ORB-M STL	AR	
35	N13031	CONNECTEUR FEMELLE / TUYAU @ ORB / 1/2NPT-Fx#12ORB-M STL VITON	AR	
35	G1005584	CONNECTEUR FEMELLE / TUYAU @ ORB / 3/4NPT-Fx#12ORB-M STL VITON	AR	
35	G1013800	CONNECTEUR FEMELLE / TUYAU @ ORB / 3/4NPT-Fx#16ORB-M STL	AR	
40	N60132	CONNECTEUR FEMELLE / TUYAU @ ORB / 1/8NPT-FxM8-1.0 ORB-M BR VITON	AR	
40	N41305	CONNECTEUR FEMELLE / TUYAU @ ORB / 1/8NPT-FxM10-1.0 ORB-M BR	AR	
40	N55814	CONNECTEUR FEMELLE / TUYAU @ ORB / 1/8NPT-FxM10-1.0 ORB-M S	AR	
40	N66338	CONNECTEUR FEMELLE / TUYAU @ ORB / 1/8NPT-FxM10-1.0 ORB-M BR VITO	AR	
40	5011304	CONNECTEUR FEMELLE / TUYAU @ ORB / 1/4NPT-FxM12-1.5 ORB-M	AR	
40	N64094	CONNECTEUR FEMELLE / TUYAU @ ORB / 1/4NPT-FxM14-1.5 ORB-M	AR	
40	N85135	CONNECTEUR FEMELLE / TUYAU @ ORB / 3/8NPT-FxM22-1.5 ORB-M	AR	
45	G1005759	CONNECTEUR FEMELLE ROTATIF / TUYAU @ ORB / 1/4NPT-Fx#4ORB-M STL	AR	
50	N82605	CONNECTEUR MALE / TUYAU @ ORB / 1/4NPT-Mx#6ORB-F SS	AR	
50	5011108	CONNECTEUR MALE / TUYAU @ ORB / 1NPT-Mx#16ORB-F STL	AR	
50	5011109	CONNECTEUR MALE / TUYAU @ ORB / 1 1/4NPT-Mx#20ORB-F STL	AR	
55	N92441	UNION COUDE 90° / TUYAU @ ORB / 1/8NPT-Mx#8ORB-M BR	AR	
55	N36445	UNION COUDE 90° / TUYAU @ ORB / 3/8NPT-Mx#8ORB-M BR	AR	
60	N27121	COUDE FEMELLE 90° ROTATIF / TUYAU @ ORB / 1/4NPT-Fx#4ORB-M STL	AR	
60	N72122	COUDE FEMELLE 90° ROTATIF / TUYAU @ ORB / 3/8NPT-Fx#6ORB-M STL	AR	
65	N35819	ADAPTEUR / TUYAU @ ORB / 1/4NPT-Mx#6ORB-M BR	AR	
70	G5011436	COUDE FEMELLE 90° / TUYAU @ ORB / 1/4NPT-Fx#4ORB-M SS	AR	
70	G5003903	COUDE FEMELLE 90° / TUYAU @ ORB / 3/4NPT-Fx#12ORB-M SS	AR	
75	196940	JOINT TORIQUE / TYPE ORB / #4 NITRILE	AR	
75	N8888069	JOINT TORIQUE / TYPE ORB / #4 VITON	AR	
75	N8888071	JOINT TORIQUE / TYPE ORB / #5 VITON	AR	
75	0274247	JOINT TORIQUE / TYPE ORB / #8 NITRILE	AR	
75	N8885931	JOINT TORIQUE / TYPE ORB / #8 VITON	AR	
75	507296	JOINT TORIQUE / TYPE ORB / #10 NITRILE	AR	
75	0274248	JOINT TORIQUE / TYPE ORB / #10 NITRILE LOW TEMPERATURE	AR	
75	N8885932	JOINT TORIQUE / TYPE ORB / #10 VITON	AR	
75	N11151	JOINT TORIQUE / TYPE ORB / #12 NITRILE	AR	
75	N8885933	JOINT TORIQUE / TYPE ORB / #12 VITON	AR	
75	N8885934	JOINT TORIQUE / TYPE ORB / #14 VITON	AR	
75	195645	JOINT TORIQUE / TYPE ORB / #16 NITRILE	AR	
75	N8885935	JOINT TORIQUE / TYPE ORB / #16 VITON	AR	

Date:07-2024

PAGE:FM-00FM-09

RACCORD TYPE "ORB" - DIVERS

Article#	Pièces	Description	QTÉ	Notes
75	G5010503	JOINT TORIQUE / TYPE ORB / #16 VITON	AR	
75	G5010504	JOINT TORIQUE / TYPE ORB / #20 VITON	AR	
75	N8885936	JOINT TORIQUE / TYPE ORB / #20 VITON	AR	
80	N57798	ADAPTATEUR / SOUDE @ ORB / #24ORB-Mx#22BRAZE-F BR	1	

Date:07-2024

PAGE:FM-00FM-10

RACCORD TYPE "RACCORD RAPIDE" - DIVERS

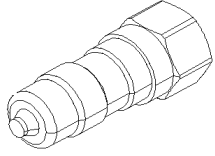

NIPPLE
"A SERIES"
5

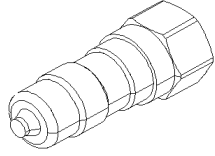

NIPPLE ORB
"A SERIES"
10

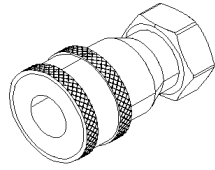

COUPLER
"A SERIES"
15

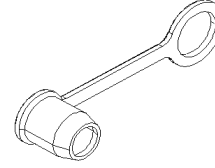

DUST CAP
"A SERIES"
20

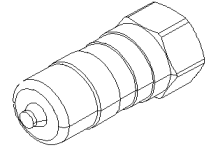

NIPPLE
"B SERIES"
25

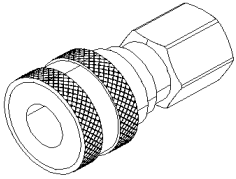

COUPLER
"B SERIES"
30

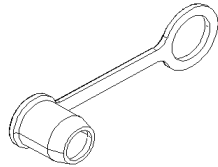

DUST CAP
"B SERIES"
35



DUST CAP
"B SERIES"
40

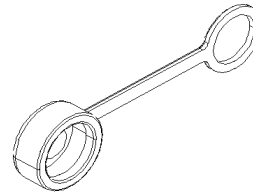

DUST PLUG
"B SERIES"
45

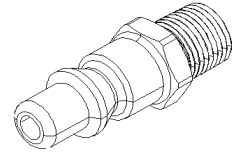

NIPPLE
"ARO"
50

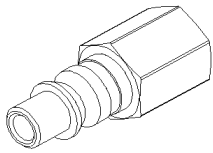

NIPPLE
"ARO"
55

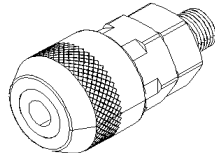

COUPLER
"ARO"
60

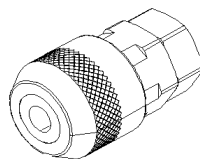

COUPLER
"ARO"
65

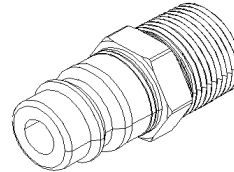

NIPPLE
"INDUSTRIAL"
70

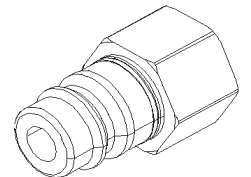

NIPPLE
"INDUSTRIAL"
75

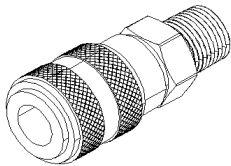

COUPLER
"INDUSTRIAL"
80

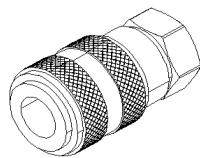

COUPLER
"INDUSTRIAL"
85



DUST CAP
"INDUSTRIAL"
90



DUST PLUG
"INDUSTRIAL"
95

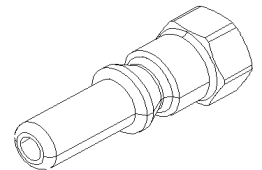

NIPPLE
"LINCOLN"
100

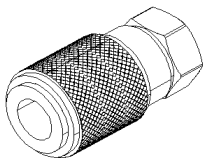

COUPLER
"LINCOLN"
105

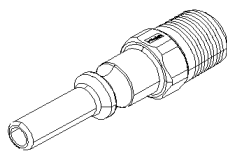

NIPPLE
"LINCOLN"
110

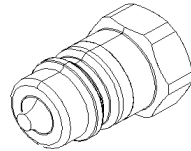

NIPPLE
"PIONEER"
115

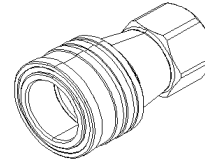

COUPLER
"PIONEER"
120

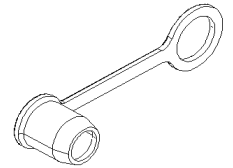

DUST CAP
"PIONEER"
125

Date:07-2024

PAGE:FM-00FM-10

RACCORD TYPE "RACCORD RAPIDE" - DIVERS

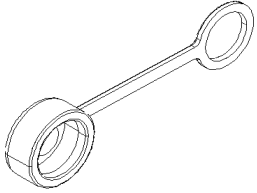

DUST PLUG
"PIONEER"
130

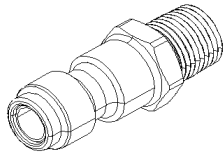

NIPPLE
"TRU-FLATE"
135

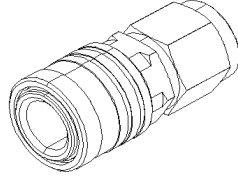

COUPLER
"TRU-FLATE"
140

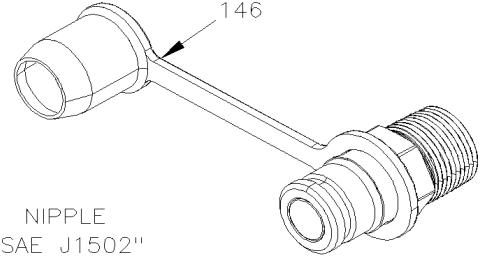

NIPPLE
"SAE J1502"
145

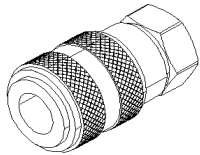

COUPLER
"2RL SERIES"
150

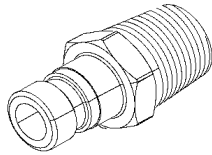

NIPPLE
"VOLVO"
155

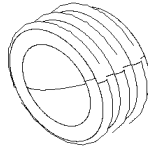

DUST CAP
"VOLVO"
160

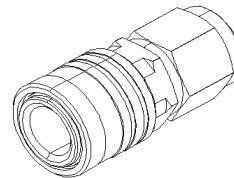

COUPLER
"TEMA"
165

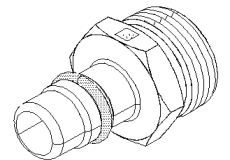

MALE CONNECTOR
GARDEN FITTING
170

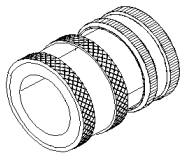

FEMALE CONNECTOR
GARDEN FITTING
175

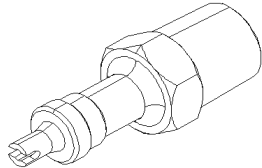

NIPPLE
"SCHRADER"
180

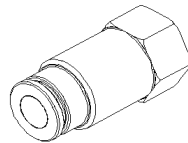

NIPPLE
"FS"
185

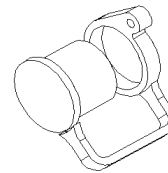

DUST PLUG
"FS"
190

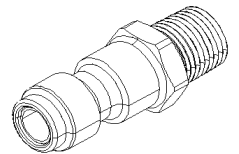

NIPPLE
"SCHRADER"
195

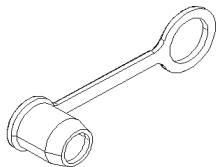

DUST CAP
"SCHRADER"
200

Date:07-2024

PAGE:FM-00FM-10

RACCORD TYPE "RACCORD RAPIDE" - DIVERS

Article#	Pièces	Description	QTÉ	Notes
5	5011140	RACCORD MALE / RACCORD RAPIDE "SERIES A" / #4x1/4NPT-F STL	AR	
5	N76147	RACCORD MALE / RACCORD RAPIDE "SERIES A" / #6x3/8NPT-F STL	AR	
5	N22072	RACCORD MALE / RACCORD RAPIDE "SERIES A" / #6x3/8NPT-F BR VITON	AR	
5	N36443	RACCORD MALE / RACCORD RAPIDE "SERIES A" / #6x3/8NPT-F BR VITON	AR	
10	N24182	RACCORD MALE / RACCORD RAPIDE "SERIES A" / #6x#6ORB-F BR VITON	AR	
15	N8892827	RACCORD FEMELLE / RACCORD RAPIDE "SERIES A" / #6x3/8NPT-F STL	AR	
15	N39440	RACCORD FEMELLE / RACCORD RAPIDE "SERIES A" / #6x3/8NPT-F BR VITON	AR	
15	N76705	RACCORD FEMELLE / RACCORD RAPIDE "SERIES A" / #6x3/8NPT-F STL	AR	
20	504705	BOUCHON / RACCORD RAPIDE "SERIES A" / #4	AR	
20	G1019764-001	BOUCHON / RACCORD RAPIDE "SERIES A" / #4 VITON	AR	
20	N22073	BOUCHON / RACCORD RAPIDE "SERIES A" / #6 VITON	AR	
20	N33143	BOUCHON / RACCORD RAPIDE "SERIES A" / #6 VITON	AR	
20	G1019764-002	BOUCHON / RACCORD RAPIDE "SERIES A" / #6 VITON	AR	
20	G1200828	BOUCHON / RACCORD RAPIDE "SERIES A" / #6 VITON	AR	
20	G1019764-003	BOUCHON / RACCORD RAPIDE "SERIES A" / #10 VITON	AR	
20	N76775	BOUCHON / RACCORD RAPIDE "SERIES A" / #12	1	
20	G1019764-004	BOUCHON / RACCORD RAPIDE "SERIES A" / #12 VITON	AR	
20	G1019764-005	BOUCHON / RACCORD RAPIDE "SERIES A" / #16 VITON	AR	
25	6977780	RACCORD MALE / RACCORD RAPIDE "SERIES B" / #2x1/8NPT-F STL	AR	
25	N27023	RACCORD MALE / RACCORD RAPIDE "SERIES B" / #2x1/8NPT-F STL	AR	
25	N30523	RACCORD MALE / RACCORD RAPIDE "SERIES B" / #4x1/4NPT-F BR	AR	
25	N17898	RACCORD MALE / RACCORD RAPIDE "SERIES B" / #6x3/8NPT-F BR	AR	
25	N84450	RACCORD MALE / RACCORD RAPIDE "SERIES B" / #6x3/8NPT-F BR	AR	
25	N29331	RACCORD MALE / RACCORD RAPIDE "SERIES B" / #8x1/2NPT-F BR	AR	
25	N86239	RACCORD MALE / RACCORD RAPIDE "SERIES B" / #8x1/2NPT-F BR	AR	
25	900323	RACCORD MALE / RACCORD RAPIDE "SERIES B" / #10x1/2NPT-F BR	AR	L
25	501606	RACCORD MALE / RACCORD RAPIDE "SERIES B" / #10x1/2NPT-F BR	AR	
25	2278694	RACCORD MALE / RACCORD RAPIDE "SERIES B" / #10x3/8NPT-F BR	AR	
25	N75581	RACCORD MALE / RACCORD RAPIDE "SERIES B" / #12x3/4NPT-F BR	AR	
30	N17900	RACCORD FEMELLE / RACCORD RAPIDE "SERIES B" / #6x3/8NPT-F BR	AR	
30	N30522	RACCORD FEMELLE / RACCORD RAPIDE "SERIES B" / #4x1/4NPT-F BR	AR	
30	N8886917	RACCORD FEMELLE / RACCORD RAPIDE "SERIES B" / #6x3/8NPT-F BR	AR	
30	900324	RACCORD FEMELLE / RACCORD RAPIDE "SERIES B" / #8x1/2NPT-F BR	AR	L
30	N60467	RACCORD FEMELLE / RACCORD RAPIDE "SERIES B" / #8x1/2NPT-F BR	AR	
35	G1019764-000	BOUCHON / RACCORD RAPIDE "SERIES B" / #2 PLAS	AR	
35	N40892	BOUCHON / RACCORD RAPIDE "SERIES B" / #2 VINYL	AR	
35	G1019764-006	BOUCHON / RACCORD RAPIDE "SERIES B" / #4 PLAS	AR	
35	G1019764-007	BOUCHON / RACCORD RAPIDE "SERIES B" / #5 PLAS	AR	
35	N17899	BOUCHON / RACCORD RAPIDE "SERIES B" / #6 PLAS	AR	
35	N29330	BOUCHON / RACCORD RAPIDE "SERIES B" / #8 VINYL	AR	
35	900326	BOUCHON / RACCORD RAPIDE "SERIES B" / #10 VINYL	AR	L
35	G1019764-008	BOUCHON / RACCORD RAPIDE "SERIES B" / #10 PLAS	AR	

Date:07-2024

PAGE:FM-00FM-10

RACCORD TYPE "RACCORD RAPIDE" - DIVERS

Article#	Pièces	Description	QTÉ	Notes
35	N60540	BOUCHON / RACCORD RAPIDE "SERIES B" / #10 PLAS	AR	
35	501609	BOUCHON / RACCORD RAPIDE "SERIES B" / #10 PLAS	AR	
35	G1019764-009	BOUCHON / RACCORD RAPIDE "SERIES B" / #12 PLAS	AR	
35	G1019764-010	BOUCHON / RACCORD RAPIDE "SERIES B" / #16 PLAS	AR	
40	N41308	BOUCHON / RACCORD RAPIDE "SERIES B" / #2 METAL	AR	
45	N29308	BOUCHON / RACCORD RAPIDE "SERIES B" / #2 VINYL	AR	
45	900325	BOUCHON / RACCORD RAPIDE "SERIES B" / #8 VINYL	AR	L
50	G5004607	RACCORD MALE / RACCORD RAPIDE "ARO" / #4x1/4NPT-M STL	AR	
50	N26718	RACCORD MALE / RACCORD RAPIDE "ARO" / #4x1/4NPT-M STL	AR	
50	N43231	RACCORD MALE / RACCORD RAPIDE "ARO" / #4x1/4NPT-M STL	AR	
50	N43381	RACCORD MALE / RACCORD RAPIDE "ARO" / #4x1/4NPT-M STL	AR	
50	3504002	RACCORD MALE / RACCORD RAPIDE "ARO" / #4x1/4NPT-M ZP	AR	
50	10506590	RACCORD MALE / RACCORD RAPIDE "ARO" / #4x1/4NPT-M ZP	AR	
55	N78222	RACCORD MALE / RACCORD RAPIDE "ARO" / #4x1/4NPT-F STL	AR	
60	10534426	RACCORD FEMELLE / RACCORD RAPIDE "ARO" / #4x1/4NPT-M BR	AR	
60	N41462	RACCORD FEMELLE / RACCORD RAPIDE "ARO" / #4x1/4NPT-M STL	AR	
65	10506589	RACCORD FEMELLE / RACCORD RAPIDE "ARO" / #4x1/4NPT-F BR	AR	
65	N15113	RACCORD FEMELLE / RACCORD RAPIDE "ARO" / #4x1/4NPT-F BR	AR	
65	3504001	RACCORD FEMELLE / RACCORD RAPIDE "ARO" / #4x1/4NPT-F ZP	AR	
NS	5011203	RACCORD MALE / RACCORD RAPIDE "INDUSTRIAL" / #4x1/8NPT-M ZP	AR	
70	502239	RACCORD MALE / RACCORD RAPIDE "INDUSTRIAL" / #4x1/4NPT-M STL	AR	
70	684613	RACCORD MALE / RACCORD RAPIDE "INDUSTRIAL" / #4x1/4NPT-M STL	AR	
70	6964753	RACCORD MALE / RACCORD RAPIDE "INDUSTRIAL" / #4x1/4NPT-M STL	AR	
70	G5004716	RACCORD MALE / RACCORD RAPIDE "INDUSTRIAL" / #4x1/4NPT-M STL	AR	
70	N18785	RACCORD MALE / RACCORD RAPIDE "INDUSTRIAL" / #4x1/4NPT-M STL	AR	
70	N73912	RACCORD MALE / RACCORD RAPIDE "INDUSTRIAL" / #4x1/4NPT-M STL	1	
70	N27987	RACCORD MALE / RACCORD RAPIDE "INDUSTRIAL" / #4x3/8NPT-M STL	AR	
70	N56454	RACCORD MALE / RACCORD RAPIDE "INDUSTRIAL" / #4x1/4NPT-M BR	AR	
70	N73031	RACCORD MALE / RACCORD RAPIDE "INDUSTRIAL" / #4x1/4NPT-M BR	1	
70	N64712	RACCORD MALE / RACCORD RAPIDE "INDUSTRIAL" / #6x1/4NPT-M BR	AR	
75	N18784	RACCORD MALE / RACCORD RAPIDE "INDUSTRIAL" / #4x1/4NPT-F STL	AR	
75	N35065	RACCORD MALE / RACCORD RAPIDE "INDUSTRIAL" / #8x1/2NPT-F BR	AR	
80	N28253	RACCORD FEMELLE / RACCORD RAPIDE "INDUSTRIAL" / #4x1/4NPT-M BR	AR	
85	N35066	RACCORD FEMELLE / RACCORD RAPIDE "INDUSTRIAL" / #8x1/2NPT-F BR	AR	
85	3504007	RACCORD FEMELLE / RACCORD RAPIDE "INDUSTRIAL" / #8x1/2NPT-F BR	AR	
85	683935	RACCORD FEMELLE / RACCORD RAPIDE "INDUSTRIAL" / #4x1/4NPT-F BR-PLAS / SAFETY	AR	
. NS	5011203	. RACCORD MALE / RACCORD RAPIDE "INDUSTRIAL" / #4x1/8NPT-M ZP	1	
90	N28252	BOUCHON / RACCORD RAPIDE "INDUSTRIAL" / #4 METAL	AR	
95	N29021	BOUCHON / RACCORD RAPIDE "INDUSTRIAL" / #4 METAL	AR	
100	G5003991	RACCORD MALE / RACCORD RAPIDE "LINCOLN" / #4x1/4NPT-F STL	AR	
105	N29660	RACCORD FEMELLE / RACCORD RAPIDE "LINCOLN" / #4x1/4NPT-F BR	AR	
105	N85850	RACCORD FEMELLE / RACCORD RAPIDE "LINCOLN" / #4x1/4NPT-F ZP	AR	

Date:07-2024

PAGE:FM-00FM-10

RACCORD TYPE "RACCORD RAPIDE" - DIVERS

Article#	Pièces	Description	QTÉ	Notes
110	6986758	RACCORD MALE / RACCORD RAPIDE "LINCOLN" / #4x1/4NPT-M ZP	AR	
110	N49927	RACCORD MALE / RACCORD RAPIDE "LINCOLN" / #4x1/4NPT-M BR	AR	
110	N57719	RACCORD MALE / RACCORD RAPIDE "LINCOLN" / #4x1/4NPT-M	AR	
110	5011341	RACCORD MALE / RACCORD RAPIDE "LINCOLN" / #4x1/4NPT-M STL	AR	
115	N24938	RACCORD MALE / RACCORD RAPIDE "PIONEER" / #6x3/8NPT-F STL	AR	
120	N24937	RACCORD FEMELLE / RACCORD RAPIDE "PIONEER" / #6x3/8NPT-F STL	AR	
125	G1019764-011	BOUCHON / RACCORD RAPIDE "PIONEER" / #4 RUBBER	AR	
125	N24940	BOUCHON / RACCORD RAPIDE "PIONEER" / #6 VINYL	AR	
125	G1019764-012	BOUCHON / RACCORD RAPIDE "PIONEER" / #6 RUBBER	AR	
125	G1019764-013	BOUCHON / RACCORD RAPIDE "PIONEER" / #8 RUBBER	AR	
125	G1019764-014	BOUCHON / RACCORD RAPIDE "PIONEER" / #12 RUBBER	AR	
125	G1019764-015	BOUCHON / RACCORD RAPIDE "PIONEER" / #16 RUBBER	AR	
130	N24939	BOUCHON / RACCORD RAPIDE "PIONEER" / #6 VINYL	AR	
135	G5007525	RACCORD MALE / RACCORD RAPIDE "TRUE-FLATE" / #4x1/4NPT-M BR	AR	
135	G5009592	RACCORD MALE / RACCORD RAPIDE "TRUE-FLATE" / #4x1/4NPT-M STL	AR	
135	N43532	RACCORD MALE / RACCORD RAPIDE "TRUE-FLATE" / #4x1/4NPT-M STL	AR	
135	N26651	RACCORD MALE / RACCORD RAPIDE "TRUE-FLATE" / #6x1/4NPT-M STL	AR	
140	N18385	RACCORD FEMELLE / RACCORD RAPIDE "TRUE-FLATE" / #4x1/4NPT-F BR	AR	
145	504706	RACCORD MALE / RACCORD RAPIDE "SAE J1502" / #4x1/4NPT-M STL W/DUST CAP	AR	F
. NS	195533	. BOUCHON / RACCORD RAPIDE "SAE J1502" / #4	1	F
146	195533	BOUCHON / RACCORD RAPIDE "SAE J1502" / #4	AR	F
150	N29307	RACCORD FEMELLE / RACCORD RAPIDE "2RL" / #6x1/4NPT-M BR	AR	
150	N40887	RACCORD FEMELLE / RACCORD RAPIDE "2RL" / #6x1/4NPT-M BR	AR	
155	1675641	RACCORD MALE / RACCORD RAPIDE "VOLVO" / 1/2NPT-M	AR	C
. NS	V476279	. BOUCHON / RACCORD RAPIDE "VOLVO" /	1	C
. NS	507666	. BOUCHON / RACCORD RAPIDE "VOLVO" /	1	C
NS	85112740	OUTIL EXTRACTEUR DE "PRESTONE"	1	
. NS	9996049	. ADAPTATEUR POUR VOLVO 1675641	1	
160	V476279	BOUCHON / RACCORD RAPIDE "VOLVO" /	AR	C
160	507666	BOUCHON / RACCORD RAPIDE "VOLVO" /	AR	C
165	520163	RACCORD FEMELLE / RACCORD RAPIDE "TELMA" / #2x 1/8NPT-F BR	AR	H
170	5011168	RACCORD MALE / RACCORD RAPIDE "MELNOR" / 3/4GARDEN-M BR	AR	
175	5011169	RACCORD FEMELLE / RACCORD RAPIDE "MELNOR" / 3/4GARDEN-F BR	AR	
180	2214695	RACCORD MALE / RACCORD RAPIDE "SCHRADER" / 1/4NPT-M BR	AR	
185	N72115	RACCORD MALE / RACCORD RAPIDE "FS" / #8x1/2NPT-F	AR	
190	N72024	BOUCHON / RACCORD RAPIDE "FS" / #8	AR	
195	N80716	RACCORD MALE / RACCORD RAPIDE "SCHRADER" TYPE M / #6x3/8NPT-M BR	AR	
200	N80818	BOUCHON / RACCORD RAPIDE "SCHRADER" TYPE M / #6	AR	
200	N83918	BOUCHON / RACCORD RAPIDE "SCHRADER" TYPE M / AVEC TROU / #6	AR	

Date:07-2024

PAGE:FM-00FM-10

RACCORD TYPE "RACCORD RAPIDE" - DIVERS

Article#	Pièces	Description	QTÉ	Notes
		C) EMPLOYER AVEC LE SYSTEM DE REFROIDISSEMENT DU MOTEUR POUR DRAINAGE ET REMPLISAGE		
		F) EMPLOYER SUR FILTRE A CARBURANT AVEC UN MOTEUR DE "DETROIT DIESEL"		
		H) EMPLOYER AVEC UN SELECTEUR DE VITESSES HYDRAULIC		
		L) EMPLOYER AVEC LE SYSTEM DE NETOYAGE ET REMPLISAGE DES TOILETTES		

Date:07-2024

PAGE:FM-00FM-11

RACCORD - DIVERS

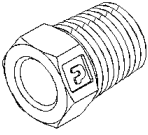
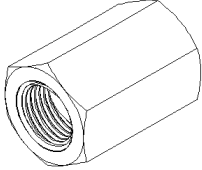
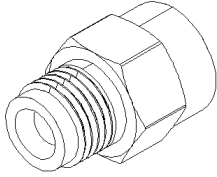
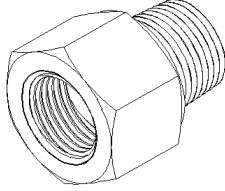
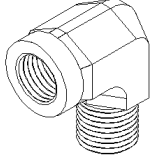
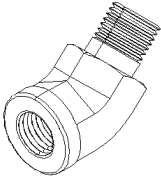
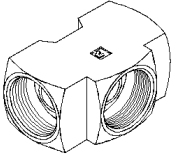
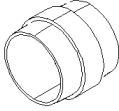
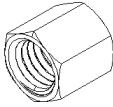
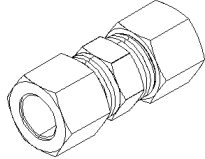
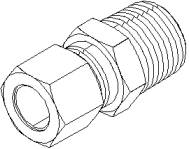
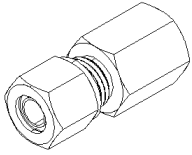
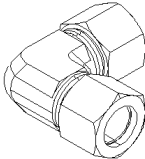
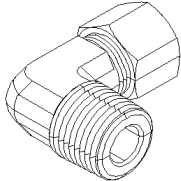
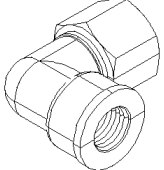
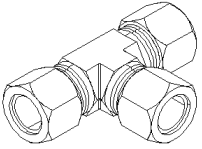
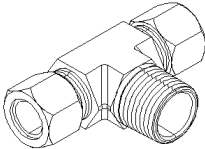
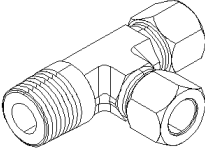
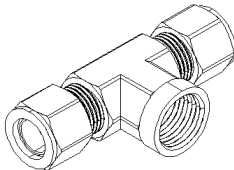
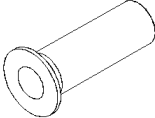
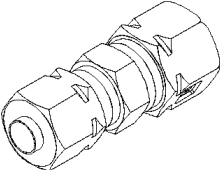
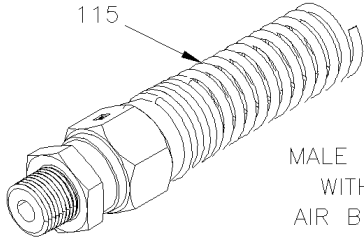
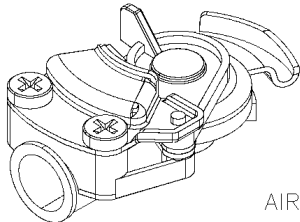
 <p>NUT INVERTED FLARED 5</p>	 <p>UNION FEMALE INVERTED FLARED 10</p>	 <p>FEMALE CONNECTOR INVERTED FLARED 15</p>	 <p>MALE CONNECTOR INVERTED FLARED 20</p>	 <p>MALE ELBOW 90° INVERTED FLARED 25</p>
 <p>MALE ELBOW 45° INVERTED FLARED 30</p>	 <p>UNION TEE INVERTED FLARED 35</p>	 <p>SLEEVE COMPRESSION 40</p>	 <p>NUT COMPRESSION 45</p>	 <p>UNION COMPRESSION 50</p>
 <p>MALE CONNECTOR COMPRESSION 55</p>	 <p>FEMALE CONNECTOR COMPRESSION 60</p>	 <p>UNION ELBOW 90° COMPRESSION 65</p>	 <p>MALE ELBOW 90° COMPRESSION 70</p>	 <p>FEMALE ELBOW 90° COMPRESSION 75</p>
 <p>UNION TEE COMPRESSION 80</p>	 <p>MALE BRANCH TEE COMPRESSION 85</p>	 <p>MALE RUN TEE COMPRESSION 90</p>	 <p>FEMALE BRANCH TEE COMPRESSION 95</p>	 <p>INSERT COMPRESS-ALIGN 100</p>
 <p>UNION REDUCER COMPRESS-ALIGN 105</p>	 <p>115</p> <p>MALE CONNECTOR WITH SPRING AIR BRAKE HOSE 110</p>		 <p>GLANDHAND AIR BRAKE HOSE 120</p>	

Date:07-2024

PAGE:FM-00FM-11

RACCORD - DIVERS

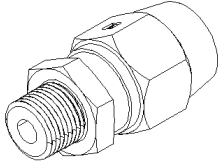

MALE CONNECTOR
AIR BRAKE HOSE
125

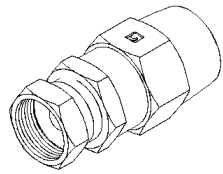

FEMALE CONNECTOR
AIR BRAKE HOSE
130

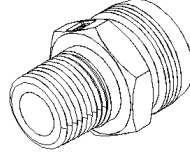

ADAPTER
AIR BRAKE HOSE
135

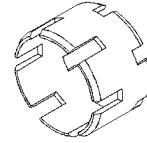

SLEEVE
AIR BRAKE HOSE
140

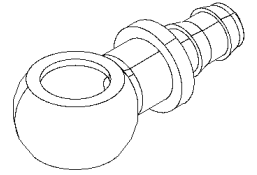

BANJO UNION
HOSE
145

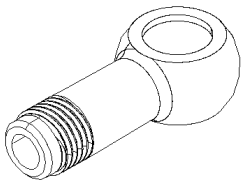

BANJO UNION
HOSE
150

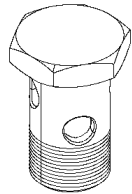

BANJO BOLT
155



BANJO WASHER
160

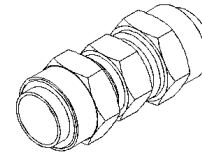

UNION
POLY-TITE
165

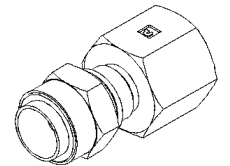

FEMALE CONNECTOR
POLY-TITE
170

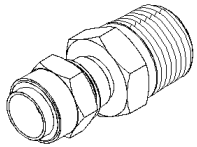

MALE CONNECTOR
POLY-TITE
175

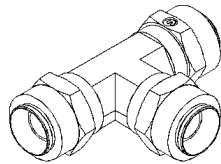

MALE RUN TEE
POLY-TITE
180

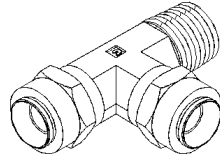

MALE RUN TEE
POLY-TITE
185

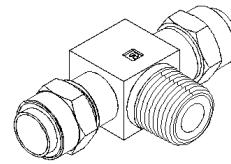

MALE BRANCH TEE
POLY-TITE
190

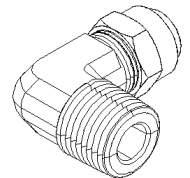

MALE ELBOW 90°
POLY-TITE
195

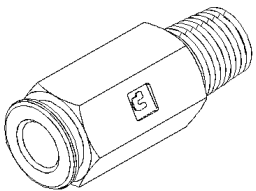

COUPLER
POLY-TITE
200

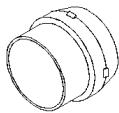

SLEEVE
POLY-TITE
205



CAP
POLY-TITE
210

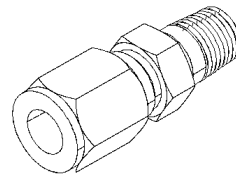

MALE CONNECTOR
FERRULOK
215

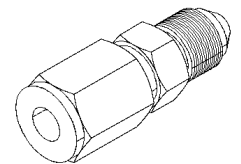

ADAPTER
FERRULOK @ JIC
220

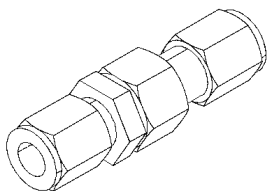

BULKHEAD UNION
FERRULOK
225

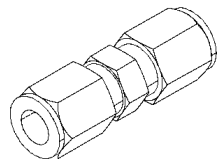

UNION
FERRULOK
230

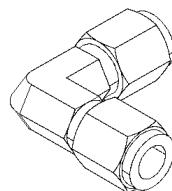

UNION ELBOW 90°
FERRULOK
235

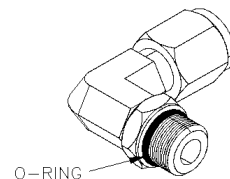

MALE ELBOW 90°
FERRULOK
240

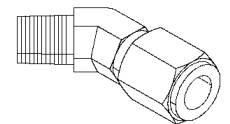

MALE ELBOW 45°
FERRULOK
245

Date:07-2024

PAGE:FM-00FM-11

RACCORD - DIVERS

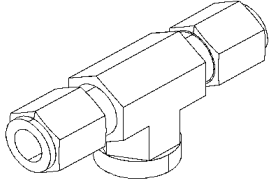

FEMALE BRANCH TEE
FERRULOK
250

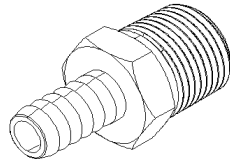

MALE CONNECTOR
HOSE BARB
255

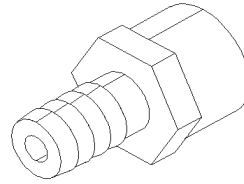

FEMALE CONNECTOR
HOSE BARB
260

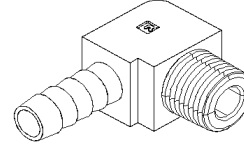

MALE ELBOW 90°
HOSE BARB
265

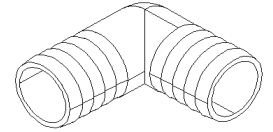

UNION ELBOW 90°
HOSE BARB
270

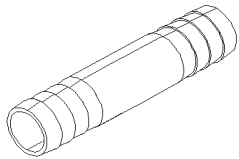

UNION
HOSE BARB
275

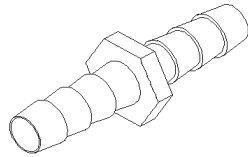

UNION
HOSE BARB
280

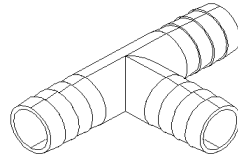

UNION TEE
HOSE BARB
285

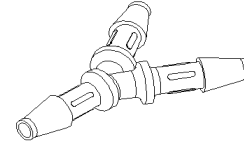

UNION "Y"
HOSE BARB
290

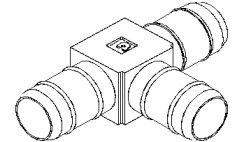

UNION TEE
DUAL BARB
295

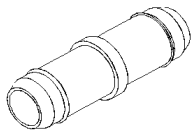

UNION
MINI BARB
300

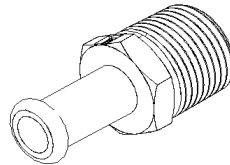

MALE CONNECTOR
BEADED HOSE BARB
305

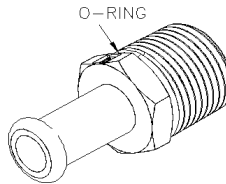

MALE CONNECTOR
BEADED HOSE BARB
310

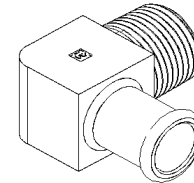

MALE ELBOW 90°
BEADED HOSE BARB
315

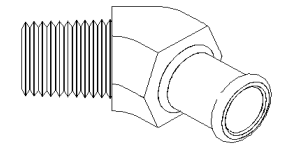

MALE ELBOW 45°
BEADED HOSE BARB
320

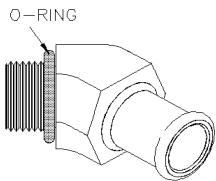

MALE ELBOW 45°
BEADED HOSE BARB
325

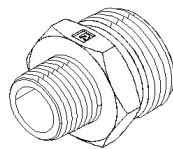

MALE CONNECTOR
GARDEN FITTING
330

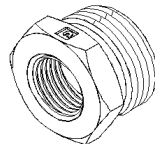

SWIVEL
MALE CONNECTOR
GARDEN FITTING
335

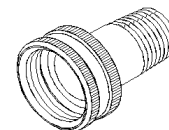

SWIVEL
MALE CONNECTOR
GARDEN FITTING
340

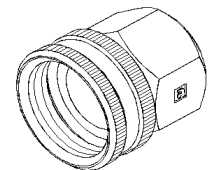

SWIVEL
FEMALE CONNECTOR
GARDEN FITTING
345

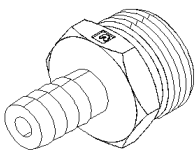

GARDEN FITTING
@ BARB
350

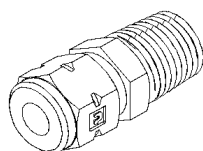

MALE CONNECTOR
VIBRA-LOK
355

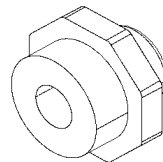

ADAPTER
ABS PIPE
360

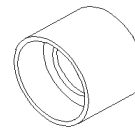

UNION
ABS PIPE
365

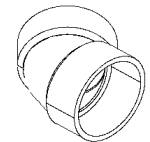

UNION ELBOW 45°
ABS PIPE
370

Date:07-2024

PAGE:FM-00FM-11

RACCORD - DIVERS

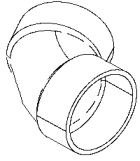

UNION ELBOW 60°
ABS PIPE
375



UNION ELBOW 90°
ABS PIPE
380

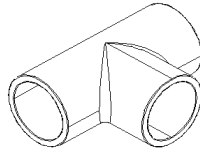

UNION TEE
ABS PIPE
385

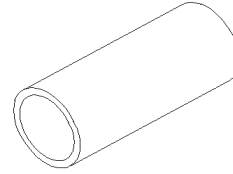

TUBE
ABS PIPE
390

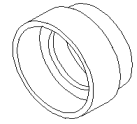

ADAPTER
PVC PIPE
395

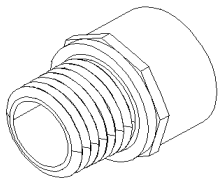

MALE CONNECTOR
PIPE @ PVC PIPE
400-401

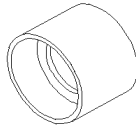

UNION
PVC PIPE
405



UNION ELBOW 90°
PVC PIPE
410

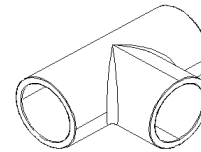

UNION TEE
PVC PIPE
415

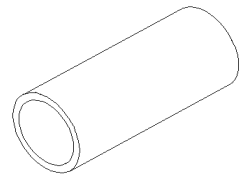

TUBE
ABS PIPE
420

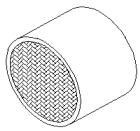

PLUG W/GRILL
PVC PIPE
425

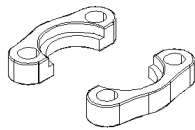

SPLIT FLANGE
430

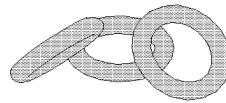

O-RING
SPLIT FLANGE
435

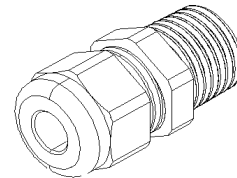

MALE CONNECTOR
HEYCO/LAPPUSA
440

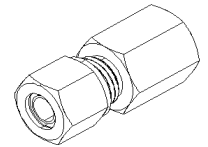

FEMALE CONNECTOR
"FLARELESS"
445

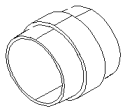

SLEEVE
"FLARELESS"
450

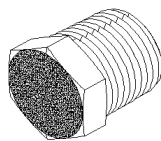

SILENCER / MUFFLER
455

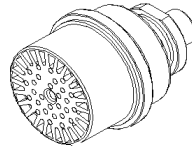

SILENCER / MUFFLER
460

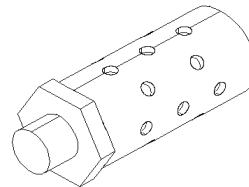

SILENCER / MUFFLER
465

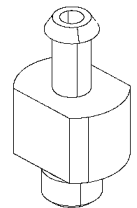

MALE CONNECTOR
HOSE BARB @ METRIC
470

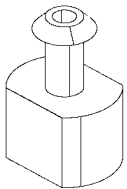

FEMALE CONNECTOR
HOSE BARB @ METRIC
475

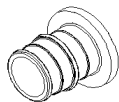

PLUG / PEX
480

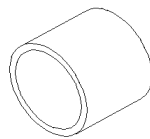

RING / PEX
485

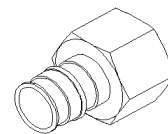

FEMALE CONNECTOR
PEX @ PIPE
490

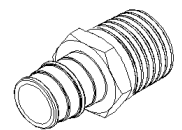

MALE CONNECTOR
PEX @ PIPE
495

	Date:07-2024	PAGE:FM-00FM-11
RACCORD - DIVERS		

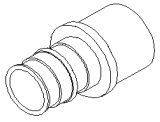

MALE CONNECTOR
PEX @ BRAZE
500

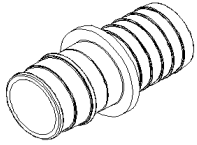

MALE CONNECTOR
PEX @ BARB
505

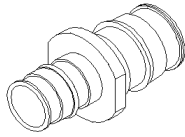

UNION / PEX
510

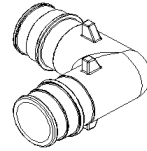

UNION ELBOW 90°
PEX
515

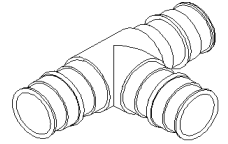

UNION TEE
PEX
520

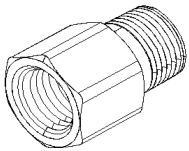

BSP
ADAPTER
525

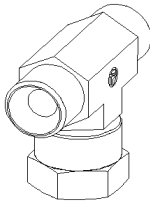

BSP
FEMALE RUN TEE
530

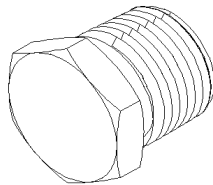

PLUG HEX-HEAD
METRIC
535

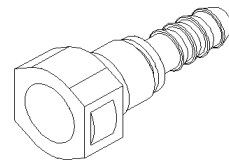

QUICK ADAPTOR
TO BARB
540

Date:07-2024

PAGE:FM-00FM-11

RACCORD - DIVERS

Article#	Pièces	Description	QTÉ	Notes
5	0137397	ECROU / TYPE EVASEMENT INVERSE / #3IFL-F STL	AR	
5	501117	ECROU / TYPE EVASEMENT INVERSE / #4IFL-F STL	AR	
5	N18332	ECROU / TYPE EVASEMENT INVERSE / #4IFL-F BR	AR	
5	501119	ECROU / TYPE EVASEMENT INVERSE / #6IFL-F STL	AR	
5	501121	ECROU / TYPE EVASEMENT INVERSE / #8IFL-F STL	AR	
5	0137401	ECROU / TYPE EVASEMENT INVERSE / #8IFL-F STL	AR	
5	501122	ECROU / TYPE EVASEMENT INVERSE / #10IFL-F STL	AR	
5	501581	ECROU / TYPE EVASEMENT INVERSE / #12IFL-F STL	AR	
5	0189836	ECROU / TYPE EVASEMENT INVERSE / #12IFL-F BR	AR	
10	501158	UNION / TYPE EVASEMENT INVERSE / #4IFL-Fx#4IFL-F BR	AR	
10	N18334	UNION / TYPE EVASEMENT INVERSE / #4IFL-Fx#4IFL-F BR	AR	
10	0137415	UNION / TYPE EVASEMENT INVERSE / #6IFL-Fx#6IFL-F BR	AR	
10	0137417	UNION / TYPE EVASEMENT INVERSE / #8IFL-Fx#8IFL-F BR	AR	
15	501155	CONNECTEUR FEMELLE / TYPE EVASEMENT INVERSE / #4IFL-Fx1/8NPT-F STL	AR	
15	N30359	CONNECTEUR FEMELLE / TYPE EVASEMENT INVERSE / #4IFL-Mx1/4NPT-F BR	AR	
20	501148	CONNECTEUR MALE / TYPE EVASEMENT INVERSE / #4IFL-Fx1/8NPT-M STL	AR	
20	0187321	CONNECTEUR MALE / TYPE EVASEMENT INVERSE / #4IFL-Fx1/4NPT-M BR	AR	
20	N18697	CONNECTEUR MALE / TYPE EVASEMENT INVERSE / #4IFL-Fx1/4NPT-M BR	AR	
20	501153	CONNECTEUR MALE / TYPE EVASEMENT INVERSE / #4IFL-Fx1/4NPT-M BR	AR	
20	0137406	CONNECTEUR MALE / TYPE EVASEMENT INVERSE / #5IFL-Fx1/8NPT-M BR	AR	
20	0137405	CONNECTEUR MALE / TYPE EVASEMENT INVERSE / #5IFL-Fx1/4NPT-M BR	AR	
20	G5006747	CONNECTEUR MALE / TYPE EVASEMENT INVERSE / #5IFL-Fx1/4NPT-M BR	AR	
20	501150	CONNECTEUR MALE / TYPE EVASEMENT INVERSE / #6IFL-Fx1/4NPT-M STL	AR	
20	0137407	CONNECTEUR MALE / TYPE EVASEMENT INVERSE / #6IFL-Fx1/4NPT-M BR	AR	
20	501172	CONNECTEUR MALE / TYPE EVASEMENT INVERSE / #6IFL-Fx1/4NPT-M BR	AR	
20	501640	CONNECTEUR MALE / TYPE EVASEMENT INVERSE / #6IFL-Fx3/8NPT-M BR	AR	
20	G5011441	CONNECTEUR MALE / TYPE EVASEMENT INVERSE / #6IFL-Fx3/8NPT-M BR	AR	
20	501641	CONNECTEUR MALE / TYPE EVASEMENT INVERSE / #8IFL-Fx3/8NPT-M BR	AR	
20	0137409	CONNECTEUR MALE / TYPE EVASEMENT INVERSE / #8IFL-Fx3/8NPT-M BR	AR	
20	G5003998	CONNECTEUR MALE / TYPE EVASEMENT INVERSE / #8IFL-Fx3/8NPT-M BR	AR	
20	0431538	CONNECTEUR MALE / TYPE EVASEMENT INVERSE / #8IFL-Fx3/8NPT-M BR	AR	
20	501152	CONNECTEUR MALE / TYPE EVASEMENT INVERSE / #8IFL-Fx1/2NPT-M BR	AR	
20	G5003975	CONNECTEUR MALE / TYPE EVASEMENT INVERSE / #8IFL-Fx1/2NPT-M BR	AR	
20	N33895	CONNECTEUR MALE / TYPE EVASEMENT INVERSE / #8IFL-Fx1/2NPT-M BR	AR	
20	N33968	CONNECTEUR MALE / TYPE EVASEMENT INVERSE / #6IFL-Fx#8FL-M BR	AR	
20	194371	CONNECTEUR MALE / TYPE EVASEMENT INVERSE / #10IFL-Fx1/2NPT-M BR	AR	
20	0442325	CONNECTEUR MALE / TYPE EVASEMENT INVERSE / #10IFL-Fx1/2NPT-M BR	AR	
20	0444894	CONNECTEUR MALE / TYPE EVASEMENT INVERSE / #12IFL-Fx3/4NPT-M BR	AR	
25	501170	COUDE MALE 90° / TYPE EVASEMENT INVERSE / #4IFL-Fx1/8NPT-M BR	AR	
25	0225810	COUDE MALE 90° / TYPE EVASEMENT INVERSE / #4IFL-Fx1/8NPT-M BR	AR	
25	2443998	COUDE MALE 90° / TYPE EVASEMENT INVERSE / #5IFL-Fx1/4NPT-M BR	AR	
25	0137423	COUDE MALE 90° / TYPE EVASEMENT INVERSE / #6IFL-Fx1/4NPT-M BR	AR	

Date:07-2024

PAGE:FM-00FM-11

RACCORD - DIVERS

Article#	Pièces	Description	QTÉ	Notes
25	0177971	COUDE MALE 90° / TYPE EVASEMENT INVERSE / #6IFL-Fx3/8NPT-M BR	AR	
25	0665640	COUDE MALE 90° / TYPE EVASEMENT INVERSE / #8IFL-Fx1/4NPT-M BR	AR	
25	0137425	COUDE MALE 90° / TYPE EVASEMENT INVERSE / #8IFL-Fx3/8NPT-M BR	AR	
25	0187712	COUDE MALE 90° / TYPE EVASEMENT INVERSE / #8IFL-Fx1/2NPT-M BR	AR	
25	9432250	COUDE MALE 90° / TYPE EVASEMENT INVERSE / #8IFL-Fx1/2NPT-M BR	AR	
30	0125859	COUDE MALE 45° / TYPE EVASEMENT INVERSE / #4IFL-Fx1/8NPT-M BR	AR	
30	0143338	COUDE MALE 45° / TYPE EVASEMENT INVERSE / #6IFL-Fx1/4NPT-M BR	AR	
35	501230	RACCORD EN "T" / TYPE EVASEMENT INVERSE / #4IFL-Fx#4IFL-Fx#4IFL-F BR	AR	
35	501231	RACCORD EN "T" / TYPE EVASEMENT INVERSE / #6IFL-Fx#6IFL-Fx#6IFL-F BR	AR	
40	501060	DOUILLE / TYPE COMPRESSION / #4 BR	AR	
40	501065	DOUILLE / TYPE COMPRESSION / #8 BR	AR	
40	641396	DOUILLE / TYPE COMPRESSION / #10 BR	AR	
45	501070	ECROU / TYPE COMPRESSION / #4 BR	AR	
50	501078	UNION / TYPE COMPRESSION / #4x#4 BR	AR	
50	501081	UNION / TYPE COMPRESSION / #6x#6 BR	AR	
50	501083	UNION / TYPE COMPRESSION / #8x#8 BR	AR	
55	N30859	CONNECTEUR MALE / TYPE COMPRESSION / #2x1/8NPT-M BR	AR	
55	501092	CONNECTEUR MALE / TYPE COMPRESSION / #3x1/8NPT-M BR	AR	
55	501093	CONNECTEUR MALE / TYPE COMPRESSION / #4x1/8NPT-M BR	AR	
55	501002	CONNECTEUR MALE / TYPE COMPRESSION / #4x1/4NPT-M NYL	AR	
55	N18902	CONNECTEUR MALE / TYPE COMPRESSION / #4x1/4NPT-M NYL	AR	
55	501094	CONNECTEUR MALE / TYPE COMPRESSION / #4x1/4NPT-M BR	AR	
55	N81842	CONNECTEUR MALE / TYPE COMPRESSION / 5/16x1/4NPT-M BR	AR	
55	501096	CONNECTEUR MALE / TYPE COMPRESSION / #5x1/4NPT-M BR	AR	
55	501098	CONNECTEUR MALE / TYPE COMPRESSION / #6x1/8NPT-M BR	AR	
55	501097	CONNECTEUR MALE / TYPE COMPRESSION / #6x1/4NPT-M BR	AR	
55	G1021403	CONNECTEUR MALE / TYPE COMPRESSION / #8x3/8NPT-M BR	AR	
55	2376049	CONNECTEUR MALE / TYPE COMPRESSION / #8x3/8NPT-M PLAS BLACK	AR	
55	501100	CONNECTEUR MALE / TYPE COMPRESSION / #10x1/2NPT-M BR	AR	
55	641395	CONNECTEUR MALE / TYPE COMPRESSION / #10x3/4NPT-M BR	AR	
55	507603	CONNECTEUR MALE / TYPE COMPRESSION / #8xM12-1.0 BR	AR	
60	G1202998	CONNECTEUR FEMELLE / TYPE COMPRESSION / #2x1/8NPT-F BR	AR	
60	501891	CONNECTEUR FEMELLE / TYPE COMPRESSION / #4x1/4NPT-F BR	AR	
60	501006	CONNECTEUR FEMELLE / TYPE COMPRESSION / #8x3/8NPT-F NYL	AR	
65	501090	UNION COUDE 90° / TYPE COMPRESSION / #6x#6 BR	AR	
65	640014	UNION COUDE 90° / TYPE COMPRESSION / #8x#6 PLAS WHITE	AR	
65	5011229	UNION COUDE 90° / TYPE COMPRESSION / #8x#8 PLAS WHITE	AR	
65	641418	UNION COUDE 90° / TYPE COMPRESSION / #10x#10 PLAS WHITE	AR	
70	501108	COUDE MALE 90° / TYPE COMPRESSION / #4x1/8NPT-M BR	AR	
70	501003	COUDE MALE 90° / TYPE COMPRESSION / #4x1/8NPT-M NYL	AR	
70	501109	COUDE MALE 90° / TYPE COMPRESSION / #4x1/4NPT-M BR	AR	
70	501004	COUDE MALE 90° / TYPE COMPRESSION / #4x1/4NPT-M NYL	AR	

Date:07-2024

PAGE:FM-00FM-11

RACCORD - DIVERS

Article#	Pièces	Description	QTÉ	Notes
70	640652	COUDE MALE 90° / TYPE COMPRESSION / #6x3/8NPT-M BR	AR	
70	501114	COUDE MALE 90° / TYPE COMPRESSION / #6x1/8NPT-M BR	AR	
70	501113	COUDE MALE 90° / TYPE COMPRESSION / #6x1/4NPT-M BR	AR	
70	641896	COUDE MALE 90° / TYPE COMPRESSION / #6x1/4NPT-M BR	AR	
70	501008	COUDE MALE 90° / TYPE COMPRESSION / #8x3/8NPT-M NYL	AR	
70	2376050	COUDE MALE 90° / TYPE COMPRESSION / #8x3/8NPT-M PLAS BLACK	AR	
70	5011227	COUDE MALE 90° / TYPE COMPRESSION / #8x3/8NPT-M PLAS WHITE	AR	
75	G1202999	COUDE FEMELLE 90° / TYPE COMPRESSION / #2x1/8NPT-F BR	AR	
75	501878	COUDE FEMELLE 90° / TYPE COMPRESSION / #4x1/8NPT-F BR	AR	
80	501087	RACCORD EN "T" / TYPE COMPRESSION / #4x#4x#4 BR	AR	
85	501115	RACCORD EN "T" / TYPE COMPRESSION / #4x#4x1/8NPT-M BR	AR	
85	501626	RACCORD EN "T" / TYPE COMPRESSION / #6x#6x1/4NPT-M BR	AR	
85	501010	RACCORD EN "T" / TYPE COMPRESSION / #8x#8x3/8NPT-M NYL	AR	
90	501790	RACCORD EN "T" / TYPE COMPRESSION / #4x#4x1/8NPT-M BR	AR	
90	501895	RACCORD EN "T" / TYPE COMPRESSION / #4x#4x1/8NPT-M BR	AR	
90	501849	RACCORD EN "T" / TYPE COMPRESSION / #4x#4x1/4NPT-M BR	AR	
90	5011228	RACCORD EN "T" / TYPE COMPRESSION / #8x#8x3/8NPT-M BR	AR	
95	501879	RACCORD EN "T" / TYPE COMPRESSION / #4x#4x1/8NPT-F BR	AR	
100	642012	INSERTION / TYPE "COMPRESS-ALIGN" / #4x.040 BR	AR	
100	690324	INSERTION / TYPE "COMPRESS-ALIGN" / #4x.040 BR	AR	
105	642011	UNION REDUCTEUR / TYPE "COMPRESS-ALIGN" / #4x#3 BR	AR	
105	690322	UNION REDUCTEUR / TYPE "COMPRESS-ALIGN" / #4x#3 BR	AR	
110	507559	CONNECTEUR MALE / TYPE "AIR BRAKE HOSE" / #6x3/8NPT-M W/SPRING BR	AR	
110	501805	CONNECTEUR MALE / TYPE "AIR BRAKE HOSE" / #8x3/8NPT-M W/SPRING BR	AR	
110	N0951	CONNECTEUR MALE / TYPE "AIR BRAKE HOSE" / #8x3/8NPT-M W/SPRING BR	AR	
110	507563	CONNECTEUR MALE / TYPE "AIR BRAKE HOSE" / #8x1/2NPT-M W/SPRING BR	AR	
115	502043	RESSORT / TYPE "AIR BRAKE HOSE" / #6	AR	
120	641938	RACCORD DE BOYAU A/PROTECT "ROUGE"	AR	
120	641939	RACCORD DE BOYAU A/PROTECT "BLEU"	AR	
120	641957	RACCORD DE BOYAUX ROUGE 180 DE G	AR	
120	641958	RACCORD DE BOYAU BLEU 180 DE G	AR	
120	644957	JOINT ETANCHEITE STYLE DIAPHRAGME	AR	
125	N0952	CONNECTEUR MALE / TYPE "AIR BRAKE HOSE" / #6x3/8NPT-M BR	AR	
130	507561	CONNECTEUR FEMELLE / TYPE "AIR BRAKE HOSE" / #6x3/4-20-F BR	AR	
130	501806	CONNECTEUR FEMELLE / TYPE "AIR BRAKE HOSE" / #8x7/8-20-F BR	AR	
135	501299	ADAPTATEUR / TYPE "AIR BRAKE HOSE" / 3/4-20-Mx1/4NPT-M BR	AR	
135	507560	ADAPTATEUR / TYPE "AIR BRAKE HOSE" / 3/4-20-Mx1/4NPT-M BR	AR	
135	501842	ADAPTATEUR / TYPE "AIR BRAKE HOSE" / 3/4-20-Mx3/8NPT-M STL	AR	
135	501807	ADAPTATEUR / TYPE "AIR BRAKE HOSE" / 7/8-20-Mx3/8NPT-M BR	AR	
140	501812	DOUILLE / TYPE "AIR BRAKE HOSE" / #8 BR	AR	
145	501120	RACCORD BANJO / 10MMx#4	AR	
145	N27352	RACCORD BANJO / 14MMx#4HOSE	AR	

Date:07-2024

PAGE:FM-00FM-11

RACCORD - DIVERS

Article#	Pièces	Description	QTÉ	Notes
145	507653	RACCORD BANJO / 14MMx#6HOSE	AR	
145	507654	RACCORD BANJO / 18MMx#8HOSE	AR	
145	507680	RACCORD BANJO / 26MMx22MMHOSE	AR	
150	5011237	RACCORD BANJO / 10MMx#4JIC-M	AR	
150	N8890602	RACCORD BANJO / 10MMx#4JIC-M	AR	
150	5011238	RACCORD BANJO / 10MMx#6JIC-M	AR	
150	N8890603	RACCORD BANJO / 10MMx#6JIC-M	AR	
155	870929	BOULON CREUX POUR RACCORD BANJO / M10-1.0	AR	
155	6994267	BOULON CREUX POUR RACCORD BANJO / M10-1.0	AR	
155	507655	BOULON CREUX POUR RACCORD BANJO / M14-1.5	AR	
155	N27350	BOULON CREUX POUR RACCORD BANJO / M14-1.5	AR	
155	507656	BOULON CREUX POUR RACCORD BANJO / M18-1.5	AR	
155	507681	BOULON CREUX POUR RACCORD BANJO / M26-1.5	1	
160	870923	RONDELLE POUR RACCORD BANJO / M10	AR	
160	6994268	RONDELLE POUR RACCORD BANJO / M10	AR	
160	507657	RONDELLE POUR RACCORD BANJO / M14	AR	
160	N27353	RONDELLE POUR RACCORD BANJO / M14	AR	
160	507658	RONDELLE POUR RACCORD BANJO / M18	AR	
160	507682	RONDELLE POUR RACCORD BANJO / M26	AR	
165	501079	UNION / TYPE "POLY-TITE" / #4x#4 BR	AR	
165	501082	UNION / TYPE "POLY-TITE" / #6x#6 BR	AR	
165	501084	UNION / TYPE "POLY-TITE" / #8x#8 BR	AR	
170	501091	CONNECTEUR FEMELLE / TYPE "POLY-TITE" / #8x3/8NPT-F BR	AR	
175	501833	CONNECTEUR MALE / TYPE "POLY-TITE" / #2x1/16NPT-M BR	AR	
175	501101	CONNECTEUR MALE / TYPE "POLY-TITE" / #4x1/8NPT-M BR	AR	
175	501102	CONNECTEUR MALE / TYPE "POLY-TITE" / #4x1/4NPT-M BR	AR	
175	501103	CONNECTEUR MALE / TYPE "POLY-TITE" / #6x1/8NPT-M BR	AR	
175	501104	CONNECTEUR MALE / TYPE "POLY-TITE" / #6x1/4NPT-M BR	AR	
175	501105	CONNECTEUR MALE / TYPE "POLY-TITE" / #6x3/8NPT-M BR	AR	
175	501106	CONNECTEUR MALE / TYPE "POLY-TITE" / #8x3/8NPT-M BR	AR	
180	501130	RACCORD EN "T" / TYPE "POLY-TITE" / #4x#4x#4 BR	AR	
185	501138	RACCORD EN "T" / TYPE "POLY-TITE" / #4x#4x1/8NPT-M BR	AR	
190	501139	RACCORD EN "T" / TYPE "POLY-TITE" / #4x#4x1/8NPT-M BR	AR	
190	501140	RACCORD EN "T" / TYPE "POLY-TITE" / #4x#4x1/4NPT-M BR	AR	
190	501141	RACCORD EN "T" / TYPE "POLY-TITE" / #6x#6x1/4NPT-M BR	AR	
190	501142	RACCORD EN "T" / TYPE "POLY-TITE" / #8x#8x3/8NPT-M BR	AR	
195	501832	COUDE MALE 90° / TYPE "POLY-TITE" / #2x1/8NPT-M BR	AR	
195	501840	COUDE MALE 90° / TYPE "POLY-TITE" / #2x1/8NPT-M BR	AR	
195	501132	COUDE MALE 90° / TYPE "POLY-TITE" / #4x1/8NPT-M BR	AR	
195	501607	COUDE MALE 90° / TYPE "POLY-TITE" / #4x1/4NPT-M BR	AR	
195	501133	COUDE MALE 90° / TYPE "POLY-TITE" / #6x1/8NPT-M BR	AR	
195	501134	COUDE MALE 90° / TYPE "POLY-TITE" / #6x1/4NPT-M BR	AR	

Date:07-2024

PAGE:FM-00FM-11

RACCORD - DIVERS

Article#	Pièces	Description	QTÉ	Notes
195	501135	COUDE MALE 90° / TYPE "POLY-TITE" / #6x3/8NPT-M BR	AR	
195	N79395	COUDE MALE 90° / TYPE "POLY-TITE" / #6x3/8NPT-M BR	AR	
195	501136	COUDE MALE 90° / TYPE "POLY-TITE" / #8x3/8NPT-M BR	AR	
200	G1200242	COUPLEUR / TYPE "POLY-TITE" / #4x1/8NPT-M BR	AR	
205	501064	DOUILLE / TYP "POLY-TITE" / #6 PLAS	AR	
210	G1200243	BOUCHON / TYPE "POLY-TITE" / #4 PLAS	AR	
215	9410382	CONNECTEUR MALE / TYPE "FERULOK" / #24x1 1/2NPT-M BR	AR	
220	G1013666	ADAPTATEUR "FERULOK @ JIC" / #4x#4JIC-M SS	AR	
220	5011172	ADAPTATEUR "FERULOK @ JIC" / #6x#6JIC-M SS	AR	
225	5011174	RACCORD DE CLOISON / TYPE "FERULOK" / #6x#6 SS	AR	
230	5011173	UNION / TYPE "FERULOK" / #6x#6 STL	AR	
235	5011175	UNION COUDE 90° / TYPE "FERULOK" / #6x#6 STL	AR	
240	G5004878	COUDE MALE 90° / TYPE "FERULOK" / #4x#ORB-M BR	AR	
245	2075854	COUDE MALE 45° / TYPE "FERULOK" / #16x1NPT-M SS	AR	
250	5011179	RACCORD EN "T" / TYPE "FERULOK" / #6x#6x1/4NPT-F	AR	
255	5011014	CONNECTEUR MALE / TYPE "HOSE BARB" / #3x1/8NPT-M BR	AR	
255	5011064	CONNECTEUR MALE / TYPE "HOSE BARB" / #3x1/4NPT-M BR	AR	
255	5011048	CONNECTEUR MALE / TYPE "HOSE BARB" / #5x1/4NPT-M BR	AR	
255	N80109	CONNECTEUR MALE / TYPE "HOSE BARB" / #4x1/8NPT-M BR	AR	
255	N76014	CONNECTEUR MALE / TYPE "HOSE BARB" / #4x1/4NPT-M	AR	
255	N77293	CONNECTEUR MALE / TYPE "HOSE BARB" / #5x1/8NPT-M BR	AR	
255	641220	CONNECTEUR MALE / TYPE "HOSE BARB" / #6x#10-32-M NYL	AR	
255	5011346	CONNECTEUR MALE / TYPE "HOSE BARB" / #6x1/8NPT-M BR	AR	
255	5011366	CONNECTEUR MALE / TYPE "HOSE BARB" / #6x1/8NPT-M BR	AR	
255	N12850	CONNECTEUR MALE / TYPE "HOSE BARB" / #6x1/4NPT-M BR	AR	
255	642196	CONNECTEUR MALE / TYPE "HOSE BARB" / #6x1/4NPT-M BR	AR	
255	N12828	CONNECTEUR MALE / TYPE "HOSE BARB" / #6x1/4NPT-M BR	AR	
255	N92110	CONNECTEUR MALE / TYPE "HOSE BARB" / #6x3/4NPT-M BR	AR	
255	N55590	CONNECTEUR MALE / TYPE "HOSE BARB" / #8x1/4NPT-M BR	AR	
255	501759	CONNECTEUR MALE / TYPE "HOSE BARB" / #8x1/2NPT-M BR	AR	
255	5011291	CONNECTEUR MALE / TYPE "HOSE BARB" / #8x3/8NPT-M POLY	AR	
255	501124	CONNECTEUR MALE / TYPE "HOSE BARB" / #10x3/8NPT-M BR	AR	
255	501373	CONNECTEUR MALE / TYPE "HOSE BARB" / #10x1/2NPT-M GALV	AR	
255	507599	CONNECTEUR MALE / TYPE "HOSE BARB" / #10x1/2NPT-M	AR	
255	N71460	CONNECTEUR MALE / TYPE "HOSE BARB" / #10x3/4NPT-M	AR	
255	507605	CONNECTEUR MALE / TYPE "HOSE BARB" / #12x1/2NPT-M BR	AR	
255	N13622	CONNECTEUR MALE / TYPE "HOSE BARB" / #12x1/2NPT-M BR	AR	
255	N38569	CONNECTEUR MALE / TYPE "HOSE BARB" / #12x3/4NPT-M	AR	
255	N27682	CONNECTEUR MALE / TYPE "HOSE BARB" / #12x3/4NPT-M BR	AR	
255	N45041	CONNECTEUR MALE / TYPE "HOSE BARB" / #12x3/4NPT-M NYL	AR	
255	N12391	CONNECTEUR MALE / TYPE "HOSE BARB" / #16x1NPT-M BR	AR	
255	N41334	CONNECTEUR MALE / TYPE "HOSE BARB" / #16x1NPT-M	AR	

Date:07-2024

PAGE:FM-00FM-11

RACCORD - DIVERS

Article#	Pièces	Description	QTÉ	Notes
255	G1072224-008	CONNECTEUR MALE / TYPE "HOSE BARB" / #16x1NPT-M BR	AR	
260	501018	CONNECTEUR FEMELLE / TYPE "HOSE BARB" / #4x1/8NPT-F BR	AR	
260	642010	CONNECTEUR FEMELLE / TYPE "HOSE BARB" / #4x1/4NPT-F BR	AR	
260	501760	CONNECTEUR FEMELLE / TYPE "HOSE BARB" / #8x1/2NPT-F BR	AR	
260	N16393	CONNECTEUR FEMELLE / TYPE "HOSE BARB" / #8x1/2NPT-F BR	AR	
260	406484	CONNECTEUR FEMELLE / HOSE BARB FITTING / AVEC RESTRICTION / #10x1/2NPT-F BR	AR	
265	501099	COUDE MALE 90° / TYPE "HOSE BARB" / #3x1/8NPT-M NYL	AR	
265	N67467	COUDE MALE 90° / TYPE "HOSE BARB" / #4x1/8NPT-M BR	AR	
265	501013	COUDE MALE 90° / TYPE "HOSE BARB" / #4x1/8NPT-M BR	AR	
265	N77147	COUDE MALE 90° / TYPE "HOSE BARB" / #4x1/4NPT-M BR	AR	
265	501089	COUDE MALE 90° / TYPE "HOSE BARB" / #4x1/4NPT-M BR	AR	
265	N67476	COUDE MALE 90° / TYPE "HOSE BARB" / #4x3/8NPT-M BR	AR	
265	N81861	COUDE MALE 90° / TYPE "HOSE BARB" / #4x3/8NPT-M BR	AR	
265	N77150	COUDE MALE 90° / TYPE "HOSE BARB" / #5x1/8NPT-M BR	AR	
265	N82429	COUDE MALE 90° / TYPE "HOSE BARB" / #5x1/8NPT-M BR	AR	
265	501088	COUDE MALE 90° / TYPE "HOSE BARB" / #6x1/4NPT-M BR	AR	
265	N43772	COUDE MALE 90° / TYPE "HOSE BARB" / #6x3/8NPT-M BR	AR	
265	N64876	COUDE MALE 90° / TYPE "HOSE BARB" / #6x3/8NPT-M BR	AR	
265	5011292	COUDE MALE 90° / TYPE "HOSE BARB" / #8x3/8NPT-M POLY	AR	
265	N60929	COUDE MALE 90° / TYPE "HOSE BARB" / #10x1/4NPT-M BR	AR	
265	N93145	COUDE MALE 90° / TYPE "HOSE BARB" / #12x3/4NPT-M BR	AR	
266	N67466	COUDE MALE 45° / TYPE "HOSE BARB" / #4x1/8NPT-M BR	AR	
266	N77146	COUDE MALE 45° / TYPE "HOSE BARB" / #4x1/4NPT-M BR	AR	
270	N66694	UNION COUDE 90° / TYPE "HOSE BARB" / #5x#5 BR	AR	
270	501143	UNION COUDE 90° / TYPE "HOSE BARB" / #6x#6 PLAS	AR	
270	501409	UNION COUDE 90° / TYPE "HOSE BARB" / #8x#8 PLAS	AR	
270	5011230	UNION COUDE 90° / TYPE "HOSE BARB" / #8x#8 PLAS	AR	
270	5011353	UNION COUDE 90° / TYPE "HOSE BARB" / #10x#10 NYL	AR	
270	N72896-02	UNION COUDE 90° / TYPE "HOSE BARB" / #10x#10 NYL BK	AR	
270	N72896-01	UNION COUDE 90° / TYPE "HOSE BARB" / #12x#12 NYL BK	AR	
270	N67243	UNION COUDE 90° / TYPE "HOSE BARB" / #12x#12 PLAS	AR	
270	507583	UNION COUDE 90° / TYPE "HOSE BARB" / #16x#16 PLAS	AR	
270	N39690	UNION COUDE 90° / TYPE "HOSE BARB" / #16x#16 NYL	AR	
270	N73912-03	UNION COUDE 90° / TYPE "HOSE BARB" / #16x#16 NYL BK	AR	
270	N72896-03	UNION COUDE 90° / TYPE "HOSE BARB" / #16x#16 NYL BK	AR	
275	501126	UNION / TYPE "HOSE BARB" / 5/32x5/32 NYL	AR	
275	N21733	UNION / TYPE "HOSE BARB" / #8x#12 PVC	AR	
280	N78336	UNION / TYPE "HOSE BARB" / #4x#4 BR	AR	
280	N67017	UNION / TYPE "HOSE BARB" / #5x#5 BR	AR	
280	N75961	UNION / TYPE "HOSE BARB" / #6x#6 BR	AR	
280	N86032	UNION / TYPE "HOSE BARB" / #6x#6 BR	AR	
280	N72897-01	UNION / TYPE "HOSE BARB" / #6x#12 BR	AR	

Date:07-2024

PAGE:FM-00FM-11

RACCORD - DIVERS

Article#	Pièces	Description	QTÉ	Notes
280	N71459	UNION / TYPE "HOSE BARB" / #10x#6 BR	AR	
280	N56345	UNION / TYPE "HOSE BARB" / #16x#16 STL	AR	
285	800206	RACCORD EN "T" / TYPE "HOSE BARB" / #2x#2x5/32 PLAS	AR	
285	2024882	RACCORD EN "T" / TYPE "HOSE BARB" / #2x#2x5/32 PLAS	AR	
285	800322	RACCORD EN "T" / TYPE "HOSE BARB" / 5/32x5/32x5/32 PLAS	AR	
285	6942839	RACCORD EN "T" / TYPE "HOSE BARB" / 5/32x5/32x5/32 PLAS	AR	
285	N16713	RACCORD EN "T" / TYPE "HOSE BARB" / 5/32x5/32x5/32 PLAS	AR	
285	N77578	RACCORD EN "T" / TYPE "HOSE BARB" / #4x#4x#4 BR	AR	
285	N76027	RACCORD EN "T" / TYPE "HOSE BARB" / #5x#5x#5 BR	AR	
285	N64262	RACCORD EN "T" / TYPE "HOSE BARB" / #5x#5x#5 NYL	AR	
285	642195	RACCORD EN "T" / TYPE "HOSE BARB" / #6x#6x#6 BR	AR	
285	501071	RACCORD EN "T" / TYPE "HOSE BARB" / #6x#6x#6 BR	AR	
285	N67468	RACCORD EN "T" / TYPE "HOSE BARB" / #6x#6x#6 BR	AR	
285	N90520	RACCORD EN "T" / TYPE "HOSE BARB" / #6x#6x#6 BR	AR	
285	501819	RACCORD EN "T" / TYPE "HOSE BARB" / #8x#8x#8 PLAS	AR	
285	N21092	RACCORD EN "T" / TYPE "HOSE BARB" / #8x#8x#8 NYL	AR	
285	5011293	RACCORD EN "T" / TYPE "HOSE BARB" / #8x#8x#8 NYL	AR	
285	N60278	RACCORD EN "T" / TYPE "HOSE BARB" / #10x#10x#10 NYL	AR	
285	N60278	RACCORD EN "T" / TYPE "HOSE BARB" / #10x#10x#10 NYL	AR	
285	N72895-01	RACCORD EN "T" / TYPE "HOSE BARB" / #10x#10x#10 FIBER	AR	
285	N71458	RACCORD EN "T" / TYPE "HOSE BARB" / #10x#10x#10 PLAS	AR	
285	N31304	RACCORD EN "T" / TYPE "HOSE BARB" / #12x#12x#12 NYL	AR	
285	N72895-02	RACCORD EN "T" / TYPE "HOSE BARB" / #12x#12x#12 FIBER	AR	
285	5002210	RACCORD EN "T" / TYPE "HOSE BARB" / #12x#12x#12	AR	
285	N39691	RACCORD EN "T" / TYPE "HOSE BARB" / #16x#16x#16 NYL	AR	
290	N73670	RACCORD EN "Y" / TYPE "HOSE BARB" / #4x#4x#4 POLY	AR	
295	G5008726	RACCORD EN "T" / TYPE "DUAL BARB" / #8x#8x#8 BR	AR	
300	5011177	UNION / TYPE "MINI BARB" / #8x#6 BR	AR	
300	5011340	UNION / TYPE "MINI BARB" / #8x#8 BR	AR	
305	G5004730	CONNECTEUR MALE / TYPE "BEADED HOSE BARB" / #3x1/8NPT-M BR	AR	
305	N68955	CONNECTEUR MALE / TYPE "BEADED HOSE BARB" / #6x3/8NPT-M BR	AR	
305	G1072798	CONNECTEUR MALE / TYPE "BEADED HOSE BARB" / #8x1/2NPT-M SS	AR	
305	N68961	CONNECTEUR MALE / TYPE "BEADED HOSE BARB" / #10x3/8NPT-M BR	AR	
305	5011241	CONNECTEUR MALE / TYPE "BEADED HOSE BARB" / #10x1/2NPT-M BR	AR	
305	N49484	CONNECTEUR MALE / TYPE "BEADED HOSE BARB" / #12x3/8NPT-M BR	AR	
305	5011234	CONNECTEUR MALE / TYPE "BEADED HOSE BARB" / #12x1/2NPT-M BR	AR	
305	10569542	CONNECTEUR MALE / TYPE "BEADED HOSE BARB" / #12x1/2NPT-M BR	AR	
305	5011240	CONNECTEUR MALE / TYPE "BEADED HOSE BARB" / #16x3/4NPT-M BR	AR	
305	2065711	CONNECTEUR MALE / TYPE "BEADED HOSE BARB" / #16x3/4NPT-M BR	AR	
305	G1072224	CONNECTEUR MALE / TYPE "BEADED HOSE BARB" / #16x3/4NPT-M BR	AR	
305	N12386	CONNECTEUR MALE / TYPE "BEADED HOSE BARB" / #16x3/4NPT-M BR	AR	
305	N83690	CONNECTEUR MALE / TYPE "BEADED HOSE BARB" / #20x1 1/4NPT-M	AR	

Date:07-2024

PAGE:FM-00FM-11

RACCORD - DIVERS

Article#	Pièces	Description	QTÉ	Notes
310	T0099	CONNECTEUR MALE / TYPE "BEADED HOSE BARB" / #6x#6ORB-M SS	AR	
310	N12072	CONNECTEUR MALE / TYPE "BEADED HOSE BARB" / #6x#8ORB-M SS	AR	
310	T0100	CONNECTEUR MALE / TYPE "BEADED HOSE BARB" / #8x#6ORB-M SS	AR	
310	5011285	CONNECTEUR MALE / TYPE "BEADED HOSE BARB" / #16x#16ORB-M STL	AR	
310	21247975	CONNECTEUR MALE / TYPE "BEADED HOSE BARB" / #16x#16ORB-M STL	AR	
310	N78848	CONNECTEUR MALE / TYPE "BEADED HOSE BARB" / 22MMxM22-1.5	AR	
310	N78847	CONNECTEUR MALE / TYPE "BEADED HOSE BARB" / 22MMxM26-1.5	AR	
315	5011025	COUDE MALE 90° / TYPE "BEADED HOSE BARB" / #10x1/4NPT-M	AR	
315	501660	COUDE MALE 90° / TYPE "BEADED HOSE BARB" / #10x3/8NPT-M	AR	
315	501961	COUDE MALE 90° / TYPE "BEADED HOSE BARB" / #10x1/2NPT-M	AR	
315	5011038	COUDE MALE 90° / TYPE "BEADED HOSE BARB" / #12x1/2NPT-M	AR	
315	N13669	COUDE MALE 90° / TYPE "BEADED HOSE BARB" / #12x1/2NPT-M	AR	
315	G1200455	COUDE MALE 90° / TYPE "BEADED HOSE BARB" / #16x1NPT-M	AR	
320	N12567	COUDE MALE 45° / TYPE "BEADED HOSE BARB" / #12x3/4NPT-M STL	AR	
325	5001521	COUDE MALE 45° / TYPE "BEADED HOSE BARB" / #16x#16ORB-M STL	AR	
330	5011178	CONNECTEUR MALE / TYPE "BOYAU A JARDIN" / 3/4GARDEN-Mx3/8NPT-M BR	AR	
330	642205	CONNECTEUR MALE / TYPE "BOYAU A JARDIN" / 3/4GARDEN-Mx1/2NPT-M BR	AR	
335	501758	CONNECTEUR FEMELLE / TYPE "BOYAU A JARDIN" / 3/4GARDEN-Mx1/2NPT-F BR	AR	
340	501603	CONNECTEUR MALE / TYPE "BOYAU A JARDIN" / 3/4GARDEN-Fx3/8NPT-M BR	AR	
345	501602	CONNECTEUR FEMELLE / TYPE "BOYAU A JARDIN" / 3/4GARDEN-Fx1/2NPT-F BR	SR	
350	501884	ADAPTATEUR / "BOYAU A JARDIN" @ "BARB" / 3/4GARDEN-Mx#10 BR	AR	
355	2389413	CONNECTEUR MALE / TYPE "VIBRA-LOK" / #4-Mx1/4NPT-M BR	AR	
355	501858	CONNECTEUR MALE / TYPE "VIBRA-LOK" / #10-Mx1/2NPT-M BR	AR	
NS	501859	MANCHON / TPYE "VIBRA-LOK" / #10 BR VITON	AR	
360	503555	ADAPTATEUR / TYPE "TUYAU ABS" / 1/2FX1 1/2M ABS	AR	
360	900521	ADAPTATEUR / TYPE "TUYAU ABS" / 3Mx3 1/2F ABS	AR	
365	501945	UNION / TYPE "TUYAU ABS" / 2Fx2F ABS	AR	
365	501844	UNION / TYPE "TUYAU ABS" / 3Fx2F ABS	AR	
365	503532	UNION / TYPE "TUYAU ABS" / 3Fx3F NEO	AR	
370	503531	UNION COUDE 45° / TYPE "TUYAU ABS" / 3Fx3F ABS	AR	
375	503625	UNION COUDE 60° / TYPE "TUYAU ABS" / 3Fx3F ABS	AR	
380	562365	UNION COUDE 90° / TYPE "TUYAU ABS" / 2Fx2F ABS	AR	
380	501028	UNION COUDE 90° / TYPE "TUYAU ABS" / 2Mx2F ABS	AR	
385	503556	RACCORD EN "T" / TYPE "TUYAU ABS" / 1 1/2Fx3Fx3F ABS	AR	
385	501776	RACCORD EN "T" / TYPE "TUYAU ABS" / 2Fx2Fx2F ABS	AR	
390	503257	TUYAU / TYPE "TUYAU ABS" / 2.056IDx12' ABS	AR	
390	503539	TUYAU / TYPE "TUYAU ABS" / 3IDx12' ABS	AR	
395	5011282	ADAPTATEUR / TYPE "TUYAU PVC" / 3Mx2F PVC	AR	
400	N39450	CONNECTEUR MALE / TUYAU @ TUYAU PVC / 1 1/4NTP-Mx1 1/4TUBE-F PVC	AR	
401	5011351	CONNECTEUR FEMELLE / PIPE @ PVC PIPE / 1 1/4NPT-Fx1 1/4TUBE-M PVC	1	
405	503543	UNION / TYPE "TUYAU PVC" / 4Mx4M PVC	AR	
410	N39449	UNION COUDE 90° / TYPE "TUYAU PVC" / 1 1/4Fx1 1/4F PVC	AR	

Date:07-2024

PAGE:FM-00FM-11

RACCORD - DIVERS

Article#	Pièces	Description	QTÉ	Notes
410	503588	UNION COUDE 90° / TYPE "TUYAU PVC" / 3Fx3F PVC	AR	
410	501359	UNION COUDE 45° / TYPE "TUYAU PVC" / 2Fx2F PVC	AR	
410	5011294	UNION COUDE 45° / TYPE "TUYAU PVC" / 2 1/2Fx2 1/2F PVC	AR	
410	503800	UNION COUDE 45° / TYPE "TUYAU PVC" / 3Fx3F PVC	AR	
415	501959	RACCORD EN "T" / TYPE "TUYAU PVC" / 3FX3FX3F PVC	AR	
415	503569	RACCORD EN "Y" / TYPE PVC / 3Fx3Fx3F PVC	AR	
420	N39451-01	TUYAU / TYPE "TUYAU PVC" / 1.35IDx2" PVC	AR	
420	N39451-02	TUYAU / TYPE "TUYAU PVC" / 1.35IDx10" PVC	AR	
420	N39451-03	TUYAU / TYPE "TUYAU PVC" / 1.35IDx16" PVC	AR	
420	503715	TUYAU / TYPE "TUYAU PVC" / 2"x10' GRAY PVC	AR	
420	503581	TUYAU / TYPE "TUYAU PVC" / 2"x20' GRAY PVC	AR	
420	503537	TUYAU / TYPE "TUYAU PVC" / 2.5"x10' GRAY PVC	AR	
420	503390	TUYAU / TYPE "TUYAU PVC" / 3"x10' WHITE PVC	AR	
420	503542	TUYAU / TYPE "TUYAU PVC" / 4"x10' GRAY PVC	AR	
425	503544	BOUCHON AVEC GRILLAGE / TYPE "TUYAU PVC" / 4" PVC	AR	
430	G1202274	MOITIE DE "SPLIT FLANGE" / #20 ZP	AR	
430	N56880	"SPLIT FLANGE" / ENSEMBLE #24	AR	
430	N56893	ESPACEUR / "SPLIT FLANGE" / #24	AR	
435	G1202275	O-RING / "SPLIT FLANGE" / #20 NITRILE	AR	
440	563336	CONNECTEUR STRAIGHT-THRU / HEYCO #3231 / NOIR 1/2NPT-M / .170-.450	AR	
440	690337	CONNECTEUR STRAIGHT-THRU / HEYCO #3231 / NOIR 1/2NPT-M / .170-.450	AR	
440	N38446	CONNECTEUR STRAIGHT-THRU / LAPP S2234 / NOIR 3/4NPT-M / .354-.630	AR	
440	563378	CONNECTEUR STRAIGHT-THRU / HEYCO #3207 / NOIR 1/2 / .114-.250	AR	
440	G5008352	CONNECTEUR STRAIGHT-THRU / HEYCO #3226 / GRIS 1 1/2 / .590-.990	AR	
440	560419	CONNECTEUR LIQUID TIGHT / HEYCO / BLACK 1/4 - 1/2 NPT	1	
445	501732	CONNECTEUR FEMELLE / TYPE "FLARELESS" / #10x1/2NPT-F STL	AR	
450	501804	DOUILLE / TYPE "FLARELESS" / #10 STL	AR	
455	641943	SILENCIEUX / 1/8NPT-M	AR	
455	642048	SILENCIEUX / 1/8NPT-M	AR	
455	N31410	SILENCIEUX / 1/8NPT-M	AR	
455	641191	SILENCIEUX / 1/4NPT-F & 1/4NPT-M	AR	
455	641192	SILENCIEUX / 1/4NPT-F & 1/4NPT-M	AR	
455	641212	SILENCIEUX / 1/4NPT-M	AR	
455	641926	SILENCIEUX / 1/4NPT-M	AR	
455	N85917	SILENCIEUX / 1/4NPT-M	AR	
455	641934	SILENCIEUX / 3/8NPT-M	AR	
455	640235	SILENCIEUX / 1/4NPT-M x1.98 x 1.03	AR	
460	N47351	SILENCIEUX / BENDIX 1/2NPT-M / (K024195)	AR	
465	642140	SILENCIEUX / 1/8 NPT	AR	
465	630083	SILENCIEUX / 3/4NPT-M	AR	
465	640237	SILENCIEUX / 1/2NPT-M	AR	
470	071166	CONNECTEUR MALE / TYPE "HOSE BARB @ METRIC" / #4x M10-1.5-M BR	AR	

Date:07-2024

PAGE:FM-00FM-11

RACCORD - DIVERS

Article#	Pièces	Description	QTÉ	Notes
475	071167	CONNECTEUR FEMELLE / HOSE BARB @ METRIC / #4x M10-1.5-F BR	AR	
475	501085	CONNECTEUR FEMELLE / HOSE BARB @ METRIC / #6x M10-1.5-F BR	1	
480	N55691	BOUCHON / TYPE "PEX" / 3/4PEX-M POLY	AR	
480	N66400	BOUCHON / TYPE "PEX" / 1PEX-M BR	AR	
485	N45718	ANNEAU / TYPE "PEX" / 3/4" POLY	AR	
485	N55684	ANNEAU / TYPE "PEX" / 1" POLY	AR	
485	N45715	ANNEAU / TYPE "PEX" / 1 1/2" POLY	AR	
490	N76321	CONNECTEUR FEMELLE / PIPE @ PEX / 3/4NPT-Fx3/4PEX-M BR	AR	
495	N55709	CONNECTEUR MALE / PIPE @ PEX / 3/4NPT-Mx3/4PEX-M BR	AR	
500	N55665	CONNECTEUR FEMELLE / BRAZE @ PEX / 3/4Fx3/4PEX-M BR	AR	
500	N72027	CONNECTEUR FEMELLE / BRAZE @ PEX / 3/4Fx3/4PEX-M BR	AR	
500	N56300	CONNECTEUR FEMELLE / BRAZE @ PEX / 1 1/2Fx1 1/2PEX-M BR	AR	
505	N64383	CONNECTEUR MALE / BARB @ PEX / #16x1PEX-M BR	AR	
510	N86413	UNION / TYPE "PEX" / 3/8PEX-Mx5/8PEX-M BR	AR	
510	N68377	UNION / TYPE "PEX" / 1/2PEX-Mx1/2PEX-M POLY	AR	
510	N83213	UNION / TYPE "PEX" / 1/2PEX-Mx3/4PEX-M POLY	AR	
510	N85372	UNION / TYPE "PEX" / 3/4PEX-Mx3/4PEX-M BR	AR	
510	N55685	UNION / TYPE "PEX" / 3/4PEX-Mx1PEX-M POLY	AR	
510	N69282	UNION / TYPE "PEX" / 3/4PEX-Mx1PEX-M POLY	AR	
515	N55662	UNION ELBOW 90° / TYPE "PEX" / 3/4PEX-Mx3/4PEX-M POLY	AR	
515	N85373	UNION ELBOW 90° / TYPE "PEX" / 3/4PEX-Mx3/4PEX-M BR	AR	
520	N55663	RACCORD EN "T" / TYPE "PEX" / 3/4PEX-Mx3/4PEX-Mx3/4PEX-M	AR	
520	N85374	RACCORD EN "T" / TYPE "PEX" / 3/4PEX-Mx3/4PEX-Mx3/4PEX-M BR	AR	
520	N64404	RACCORD EN "T" / TYPE "PEX" / 1 1/2PEX-Mx1PEX-Mx1PEX-M	AR	
520	N45711	RACCORD EN "T" / TYPE "PEX" / 1 1/2PEX-Mx1 1/2PEX-Mx3/4PEX-M	AR	
520	N84765	RACCORD EN "T" / TYPE "PEX" / 1 1/2PEX-Mx1 1/2PEX-Mx3/4PEX-M	AR	
525	611062	ADAPTATEUR / TYPE "BSP" / 1/8BSP-Mx1/8NPT-F	AR	
530	N72134	RACCORD EN "T" ROTATIF / TYPE "BSP" / 3/8BSP-Mx3/8BSP-Fx3/8BSP-M	AR	
535	N83812	BOUCHON A TETE HEXAGONAL / METRIC / M22-1.5 ZP	AR	
535	501076	BOUCHON A TETE HEXAGONAL / METRIC / M10-1 ZP	AR	
540	N82615	ADAPTATEUR / RAPIDE 9.5MM / 3/8x#6	AR	

Date:07-2024

PAGE:FM-00FM-12

RACCORD "EMBOU BOYAU" - DIVERS

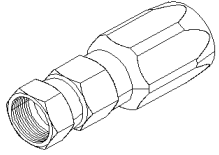

FEMALE
CONNECTOR SWIVEL
"JIC 37° FITTING"
5

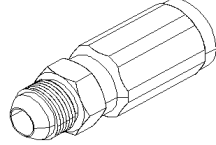

MALE CONNECTOR
"JIC 37° FITTING"
10

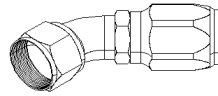

FEMALE ELBOW 45°
SHORT DROP
"JIC 37° FITTING"
15

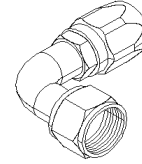

FEMALE ELBOW 90°
SHORT DROP
"JIC 37° FITTING"
20

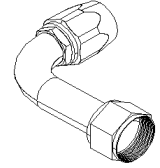

FEMALE ELBOW 90°
LONG DROP
"JIC 37° FITTING"
25

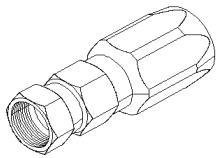

"SAE 45° FITTING"
30

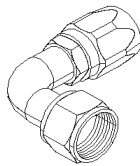

FEMALE ELBOW 90°
SHORT DROP
"SAE 45° FITTING"
35

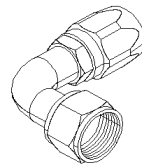

FEMALE ELBOW 90°
SHORT DROP
"JIC 37°/SAE 45°"
40

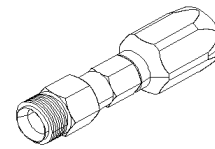

MALE CONNECTOR
"INVERTED FLARE"
45



MALE ELBOW 90°
SWIVEL
"INVERTED FLARE"
50

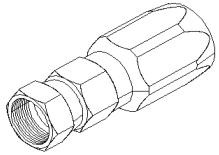

"AIR BRAKE HOSE"
55

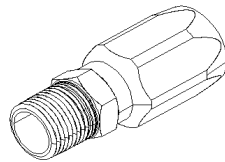

MALE CONNECTOR
"PIPE FITTING"
60

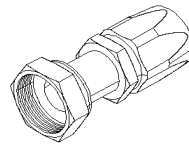

"ORS FITTING"
65

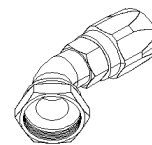

FEMALE ELBOW 45°
SHORT DROP
"ORS FITTING"
70

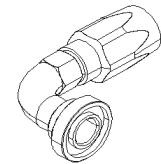

MALE ELBOW 90°
"SPLIT FLANGE"
75

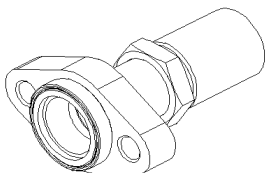

MALE CONNECTOR
"BOCK FITTING"
80

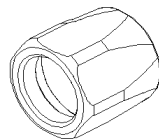

NUT
"BOCK FITTING"
85

Date:07-2024

PAGE:FM-00FM-12

RACCORD "EMBOUIT BOYAU" - DIVERS

Article#	Pièces	Description	QTÉ	Notes
5	501953	CONNECTEUR FEMELLE ROTATIF / TYPE JIC 37° / #4JIC-Fx#4 STL	AR	
5	507545	CONNECTEUR FEMELLE ROTATIF / TYPE JIC 37° / #4JIC-Fx#4 STL	AR	
5	507546	CONNECTEUR FEMELLE ROTATIF / TYPE JIC 37° / #4JIC-Fx#4 STL	AR	
5	6990717	CONNECTEUR FEMELLE ROTATIF / TYPE JIC 37° / #4JIC-Fx#4 STL	AR	
5	N27288-01	CONNECTEUR FEMELLE ROTATIF / TYPE JIC 37° / #4JIC-Fx#4 STL	AR	
5	G6001076	CONNECTEUR FEMELLE ROTATIF / TYPE JIC 37° / #4JIC-Fx#4 STL	AR	
5	T0396	CONNECTEUR FEMELLE ROTATIF / TYPE JIC 37° / #4JIC-Fx#4 SS	AR	
5	N22656-01	CONNECTEUR FEMELLE ROTATIF / TYPE JIC 37° / #4JIC-Fx#4 SS	AR	
5	N19765-01	CONNECTEUR FEMELLE ROTATIF / TYPE JIC 37° / #5JIC-Fx#5 SS	AR	
5	501933	CONNECTEUR FEMELLE ROTATIF / TYPE JIC 37° / #6JIC-Fx#6 ZP	AR	
5	6990718	CONNECTEUR FEMELLE ROTATIF / TYPE JIC 37° / #6JIC-Fx#6 ZP	AR	
5	501457	CONNECTEUR FEMELLE ROTATIF / TYPE JIC 37° / #8JIC-Fx#8 STL	AR	
5	G6001083	CONNECTEUR FEMELLE ROTATIF / TYPE JIC 37° / #6JIC-Fx#6 STL	AR	
5	641287	CONNECTEUR FEMELLE ROTATIF / TYPE JIC 37° / #8JIC-Fx#8 STL	AR	
5	501785	CONNECTEUR FEMELLE ROTATIF / TYPE JIC 37° / #8JIC-Fx#8 ZP	AR	
5	501005	CONNECTEUR FEMELLE ROTATIF / TYPE JIC 37° / #8JIC-Fx#8 STL	AR	
5	2320838	CONNECTEUR FEMELLE ROTATIF / TYPE JIC 37° / #8JIC-Fx#8 BR	AR	
5	T0392	CONNECTEUR FEMELLE ROTATIF / TYPE JIC 37° / #8JIC-Fx#8 SS	AR	
5	5011062	CONNECTEUR FEMELLE ROTATIF / TYPE JIC 37° / #8JIC-Fx#10 ZP	AR	
5	N27288-02	CONNECTEUR FEMELLE ROTATIF / TYPE JIC 37° / #8JIC-Fx#10 STL	AR	
5	N22656-02	CONNECTEUR FEMELLE ROTATIF / TYPE JIC 37° / #8JIC-Fx#10 SS	AR	
5	T0388	CONNECTEUR FEMELLE ROTATIF / TYPE JIC 37° / #10JIC-Fx#8 SS	AR	
5	501536	CONNECTEUR FEMELLE ROTATIF / TYPE JIC 37° / #10JIC-Fx#10 ZP	AR	
5	15517247	CONNECTEUR FEMELLE ROTATIF / TYPE JIC 37° / #10JIC-Fx#10 STL	AR	
5	G6001078	CONNECTEUR FEMELLE ROTATIF / TYPE JIC 37° / #10JIC-Fx#10 STL	AR	
5	N19765-02	CONNECTEUR FEMELLE ROTATIF / TYPE JIC 37° / #10JIC-Fx#10 SS	AR	
5	T0387	CONNECTEUR FEMELLE ROTATIF / TYPE JIC 37° / #10JIC-Fx#12 SS	AR	
5	N19765-03	CONNECTEUR FEMELLE ROTATIF / TYPE JIC 37° / #12JIC-Fx#10 SS	AR	
5	N22656-03	CONNECTEUR FEMELLE ROTATIF / TYPE JIC 37° / #12JIC-Fx#10 SS	AR	
5	5011354	CONNECTEUR FEMELLE ROTATIF / TYPE JIC 37° / #12JIC-Fx#12 ZP	AR	
5	501545	CONNECTEUR FEMELLE ROTATIF / TYPE JIC 37° / #12JIC-Fx#12 ZP	AR	
5	5011371	CONNECTEUR FEMELLE ROTATIF / TYPE JIC 37° / #12JIC-Fx#12 ZP	AR	
5	N27288-03	CONNECTEUR FEMELLE ROTATIF / TYPE JIC 37° / #12JIC-Fx#12 STL	AR	
5	G6001074	CONNECTEUR FEMELLE ROTATIF / TYPE JIC 37° / #12JIC-Fx#12 STL	AR	
5	T0386	CONNECTEUR FEMELLE ROTATIF / TYPE JIC 37° / #12JIC-Fx#12 SS	AR	
5	N22656-04	CONNECTEUR FEMELLE ROTATIF / TYPE JIC 37° / #12JIC-Fx#12 SS	AR	
5	501341	CONNECTEUR FEMELLE ROTATIF / TYPE JIC 37° / #12JIC-Fx#12 CP	AR	
5	501342	CONNECTEUR FEMELLE ROTATIF / TYPE JIC 37° / #16JIC-Fx#16 STL	AR	
5	501608	CONNECTEUR FEMELLE ROTATIF / TYPE JIC 37° / #16JIC-Fx#16 STL	AR	
5	19501432	CONNECTEUR FEMELLE ROTATIF / TYPE JIC 37° / #16JIC-Fx#16 STL	AR	
5	G6001072	CONNECTEUR FEMELLE ROTATIF / TYPE JIC 37° / #16JIC-Fx#16 STL	AR	
5	N19765-04	CONNECTEUR FEMELLE ROTATIF / TYPE JIC 37° / #16JIC-Fx#16 SS	AR	

Date:07-2024

PAGE:FM-00FM-12

RACCORD "EMBOUIT BOYAU" - DIVERS

Article#	Pièces	Description	QTÉ	Notes
5	5011355	CONNECTEUR FEMELLE ROTATIF / TYPE JIC 37° / #20JIC-Fx#20 ZP	AR	
5	501343	CONNECTEUR FEMELLE ROTATIF / TYPE JIC 37° / #20JIC-Fx#20 ZP	AR	
5	501556	CONNECTEUR FEMELLE ROTATIF / TYPE JIC 37° / #20JIC-Fx#20 STL	AR	
5	2374672	CONNECTEUR FEMELLE ROTATIF / TYPE JIC 37° / #20JIC-Fx#20 STL	AR	
5	19400282	CONNECTEUR FEMELLE ROTATIF / TYPE JIC 37° / #20JIC-Fx#20 STL	AR	
5	9241605	CONNECTEUR FEMELLE ROTATIF / TYPE JIC 37° / #20JIC-Fx#20 STL	AR	
5	19500113	CONNECTEUR FEMELLE ROTATIF / TYPE JIC 37° / #24JIC-Fx#24 STL	AR	
5	G6001069	CONNECTEUR FEMELLE ROTATIF / TYPE JIC 37° / #24JIC-Fx#24 STL	AR	
10	501456	CONNECTEUR MALE / TYPE JIC 37° / #8JIC-Mx#8 STL	AR	
10	501952	CONNECTEUR MALE / TYPE JIC 37° / #8JIC-Mx#8 STL	AR	
15	5011242	COUDE 45° FEMELLE COURT / TYPE JIC 37° / #6JIC-Fx#6 STL	AR	
15	194527	COUDE 45° FEMELLE COURT / TYPE JIC 37° / #6JIC-Fx#6 STL	AR	
15	501839	COUDE 45° FEMELLE COURT / TYPE JIC 37° / #8JIC-Fx#8 ZP	AR	
15	507570	COUDE 45° FEMELLE COURT / TYPE JIC 37° / #10JIC-Fx#10 ZP	AR	
15	15551506	COUDE 45° FEMELLE COURT / TYPE JIC 37° / #10JIC-Fx#10 STL	AR	
15	501793	COUDE 45° FEMELLE COURT / TYPE JIC 37° / #12JIC-Fx#12 SS	AR	
15	501361	COUDE 45° FEMELLE COURT / TYPE JIC 37° / #16JIC-Fx#16 ZP	AR	
15	5011069	COUDE 45° FEMELLE COURT / TYPE JIC 37° / #20JIC-Fx#20 STL	AR	
15	5011370	COUDE 45° FEMELLE COURT / TYPE JIC 37° / #20JIC-Fx#20 STL	AR	
20	501932	COUDE FEMELLE 90° COURT / TYPE JIC 37° / #6JIC-Fx#6 STL	AR	
20	501594	COUDE FEMELLE 90° COURT / TYPE JIC 37° / #8JIC-Fx#8 STL	AR	
20	501677	COUDE FEMELLE 90° COURT / TYPE JIC 37° / #10JIC-Fx#10 STL	AR	
20	501579	COUDE FEMELLE 90° COURT / TYPE JIC 37° / #12JIC-Fx#12 STL	AR	
20	5011372	COUDE FEMELLE 90° COURT / TYPE JIC 37° / #12JIC-Fx#12 STL	AR	
20	5011363	COUDE FEMELLE 90° COURT / TYPE JIC 37° / #12JIC-Fx#12 STL	AR	
20	501360	COUDE FEMELLE 90° COURT / TYPE JIC 37° / #16JIC-Fx#16 STL	AR	
20	501686	COUDE FEMELLE 90° COURT / TYPE JIC 37° / #16JIC-Fx#16 STL	AR	
20	5011356	COUDE FEMELLE 90° COURT / TYPE JIC 37° / #20JIC-Fx#20 STL	AR	
20	501116	COUDE FEMELLE 90° COURT / TYPE JIC 37° / #20JIC-Fx#20 STL	AR	
20	501956	COUDE FEMELLE 90° COURT / TYPE JIC 37° / #20JIC-Fx#20 STL	AR	
25	G1200499	COUDE FEMELLE 90° LONG / TYPE JIC 37° / #6JIC-Fx#6 STL	AR	
25	5011142	COUDE FEMELLE 90° LONG / TYPE JIC 37° / #12JIC-Fx#12 STL	AR	
25	5011243	COUDE FEMELLE 90° LONG / TYPE JIC 37° / #20JIC-Fx#20 STL	AR	
25	5011275	COUDE FEMELLE 90° LONG / TYPE JIC 37° / #20JIC-Fx#20 STL	AR	
25	G1205838	COUDE FEMELLE 90° LONG / TYPE JIC 37° / #20JIC-Fx#20 STL	AR	
25	5011369	COUDE FEMELLE 90° LONG / TYPE JIC 37° / #20JIC-Fx#20 STL	AR	
30	501161	CONNECTEUR FEMELLE ROTATIF / TYPE SAE 45° / #4FL-Fx#4 STL	AR	
30	501821	CONNECTEUR FEMELLE ROTATIF / TYPE SAE 45° / #4FL-Fx#4 STL	AR	
30	2314062	CONNECTEUR FEMELLE ROTATIF / TYPE SAE 45° / #4FL-Fx#4 STL	AR	
30	G6001085	CONNECTEUR FEMELLE ROTATIF / TYPE SAE 45° / #4FL-Fx#4 STL	AR	
30	501836	CONNECTEUR FEMELLE ROTATIF / TYPE SAE 45° / #6FL-Fx#6 STL	AR	
30	2364393	CONNECTEUR FEMELLE ROTATIF / TYPE SAE 45° / #6FL-Fx#6 STL	AR	

Date:07-2024

PAGE:FM-00FM-12

RACCORD "EMBOUIT BOYAU" - DIVERS

Article#	Pièces	Description	QTÉ	Notes
30	19501430	CONNECTEUR FEMELLE ROTATIF / TYPE SAE 45° / #6FL-Fx#6 STL	AR	
30	2314064	CONNECTEUR FEMELLE ROTATIF / TYPE SAE 45° / #6FL-Fx#6 BR	AR	
30	501339	CONNECTEUR FEMELLE ROTATIF / TYPE SAE 45° / #8FL-Fx#8 STL	AR	
30	501597	CONNECTEUR FEMELLE ROTATIF / TYPE SAE 45° / #8FL-Fx#8 ZP	AR	
30	501163	CONNECTEUR FEMELLE ROTATIF / TYPE SAE 45° / #10FL-Fx#10 ZP	AR	
35	5011063	COUDE FEMELLE 90° COURT / TYPE SAE 45° / #6FL-Fx#6 ZP	AR	
35	507520	COUDE FEMELLE 90° COURT / TYPE SAE 45° / #8FL-Fx#8 ZP	AR	
40	501954	COUDE FEMELLE 90° / TYPE JIC 37°/SAE45° / #4JIC-F/FL-Fx#4 STL	AR	
45	501828	CONNECTEUR MALE ROTATIF / TYPE INVERTED / #5IFL-Mx#6 ZP	AR	
45	501826	CONNECTEUR MALE ROTATIF / TYPE INVERTED / #6IFL-Mx#6 ZP	AR	
50	501827	COUDE MALE 90° ROTATIF / TYPE INVERTED / #6IFL-Mx#6 ZP	AR	
55	501843	CONNECTEUR FEMELLE ROTATIF / AIR BRAKE HOSE / #8USFFx#8 STL	AR	
55	501368	CONNECTEUR FEMELLE ROTATIF / AIR BRAKE HOSE / #8USFFx#6 STL	AR	
60	501165	CONNECTEUR MALE / TYPE TUYAU / 1/8NPT-Mx#4 ZP	AR	
60	501367	CONNECTEUR MALE / TYPE TUYAU / 1/4NPT-Mx#6 STL	AR	
60	N8800783	CONNECTEUR MALE / TYPE TUYAU / 1/2NPT-M#8 ZP	AR	
60	507564	CONNECTEUR MALE / TYPE TUYAU / 1/2NPT-Mx#10 ZP	AR	
65	5011098	CONNECTEUR FEMELLE ROTATIF / TYPE ORS / #16ORS-Fx#16 STL	AR	
65	G3004160	CONNECTEUR FEMELLE ROTATIF / TYPE ORS / #16ORS-Fx#16 STL	AR	
65	5011096	CONNECTEUR FEMELLE ROTATIF / TYPE ORS / #24ORS-Fx#24 STL	AR	
65	G3004161	CONNECTEUR FEMELLE ROTATIF / TYPE ORS / #24ORS-Fx#24 STL	AR	
70	5011097	COUDE 90° FEMELLE COURT / TYPE ORS / #16ORS-Fx#16 STL	AR	
75	G1201652	COUDE MALE 90° / TYPE "SPLIT FLANGE" / #16x#16 ZP	AR	
80	5011357	CONNECTEUR MALE / TYPE "BOCK" / #20BOCKx#20 STL	1	
85	5011358	ECROU / TYPE "BOCK" / #20	1	

Date:07-2024

PAGE:FM-00FM-13

RACCORD "EMBOU BOYAU TEFLON" - MISCELANOUS

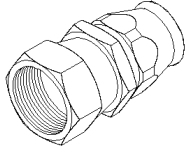

FEMALE
CONNECTOR SWIVEL
"JIC 37° FITTING"
5

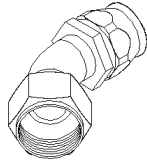

FEMALE ELBOW 45°
SWIVEL
"JIC 37°/SAE 45°"
10

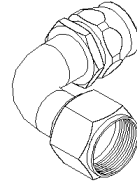

FEMALE ELBOW 90°
SWIVEL
"JIC 37°/SAE 45°"
15

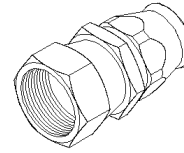

FEMALE
CONNECTOR SWIVEL
"SAE 45° FITTING"
20

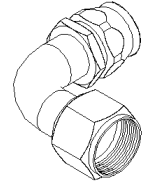

FEMALE ELBOW 90°
SWIVEL
"SAE 45° FITTING"
25

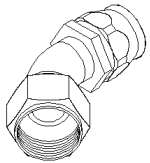

FEMALE ELBOW 45°
SWIVEL
"SAE 45° FITTING"
30

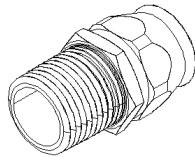

MALE CONNECTOR
"PIPE FITTING"
35

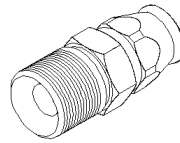

MALE CONNECTOR
"INVERTED FLARE"
40

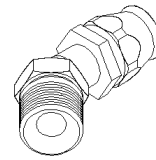

MALE ELBOW 45°
SWIVEL
"INVERTED FLARE"
45

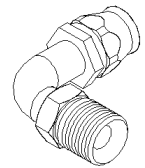

MALE ELBOW 90°
SWIVEL
"INVERTED FLARE"
50

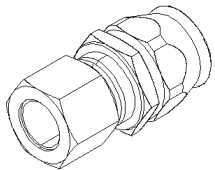

CONNECTOR
"COMPRESSION"
55

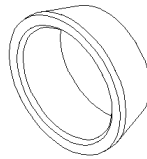

FERRULE
60

Date:07-2024

PAGE:FM-00FM-13

RACCORD "EMBOU BOYAU TEFLON" - MISCELANOUS

Article#	Pièces	Description	QTÉ	Notes
5	501596	CONNECTEUR FEMELLE ROTATIF / TYPE JIC 37° / TEFLON / #4JIC-Fx#4 STL	AR	
5	501363	CONNECTEUR FEMELLE ROTATIF / TYPE JIC 37° / TEFLON / #4JIC-Fx#4 STL	AR	
5	N8892457	CONNECTEUR FEMELLE ROTATIF / TYPE JIC 37° / TEFLON / #4JIC-Fx#4 STL	AR	
5	2487942	CONNECTEUR FEMELLE ROTATIF / TYPE JIC 37° / TEFLON / #4JIC-Fx#4 STL	AR	
5	9230514	CONNECTEUR FEMELLE ROTATIF / TYPE JIC 37° / TEFLON / #4JIC-Fx#4 STL	AR	
5	501595	CONNECTEUR FEMELLE ROTATIF / TYPE JIC 37° / TEFLON / #6JIC-Fx#6 STL	AR	
5	2499836	CONNECTEUR FEMELLE ROTATIF / TYPE JIC 37° / TEFLON / #8JIC-Fx#8 STL	AR	
5	2492036	CONNECTEUR FEMELLE ROTATIF / TYPE JIC 37° / TEFLON / #6JIC-Fx#6 STL	AR	
5	G5004327	CONNECTEUR FEMELLE ROTATIF / TYPE JIC 37° / TEFLON / #8JIC-Fx#8 SS	AR	
5	8867356	CONNECTEUR FEMELLE ROTATIF / TYPE JIC 37° / TEFLON / #8JIC-Fx#8 STL	AR	
5	8866352	CONNECTEUR FEMELLE ROTATIF / TYPE JIC 37° / TEFLON / #10JIC-Fx#8 STL	AR	
5	501586	CONNECTEUR FEMELLE ROTATIF / TYPE JIC 37° / TEFLON / #10JIC-Fx#10 STL	AR	
5	507507	CONNECTEUR FEMELLE ROTATIF / TYPE JIC 37° / TEFLON / #10JIC-Fx#10 STL	AR	
5	G1016714	CONNECTEUR FEMELLE ROTATIF / TYPE JIC 37° / TEFLON / #10JIC-Fx#10 STL	AR	
5	N8892577	CONNECTEUR FEMELLE ROTATIF / TYPE JIC 37° / TEFLON / #10JIC-Fx#10 STL	AR	
5	507582	CONNECTEUR FEMELLE ROTATIF / TYPE JIC 37° / TEFLON / #12JIC-Fx#12 STL	AR	
5	N8892497	CONNECTEUR FEMELLE ROTATIF / TYPE JIC 37° / TEFLON / #12JIC-Fx#12 STL	AR	
5	9215195	CONNECTEUR FEMELLE ROTATIF / TYPE JIC 37° / TEFLON / #12JIC-Fx#12 STL	AR	
5	507506	CONNECTEUR FEMELLE ROTATIF / TYPE JIC 37° / TEFLON / #16JIC-Fx#16 STL	AR	
5	2499837	CONNECTEUR FEMELLE ROTATIF / TYPE JIC 37° / TEFLON / #16JIC-Fx#16 STL	AR	
5	G1019621	CONNECTEUR FEMELLE ROTATIF / TYPE JIC 37° / TEFLON / #16JIC-Fx#16 STL	AR	
5	507584	CONNECTEUR FEMELLE ROTATIF / TYPE JIC 37° / TEFLON / #20JIC-Fx#20 STL	AR	
5	2008714	CONNECTEUR FEMELLE ROTATIF / TYPE JIC 37° / TEFLON / #20JIC-Fx#20 STL	AR	
5	G5004526	CONNECTEUR FEMELLE ROTATIF / TYPE JIC 37° / TEFLON / #20JIC-Fx#20 STL	AR	
5	G5006559	CONNECTEUR FEMELLE ROTATIF / TYPE JIC 37° / TEFLON / #20JIC-Fx#20 STL	AR	
10	19501431	COUDE 45° FEMELLE / TYPE JIC 37°/SAE45° / TEFLON / #4JIC-F/FL-Fx#4 STL	AR	
10	G1200017	COUDE 45° FEMELLE / TYPE JIC 37°/SAE45° / TEFLON / #10JIC-F/FL-Fx#10 STL	AR	
10	196664	COUDE 45° FEMELLE / TYPE JIC 37°/ SAE 45° / TEFLON / #12JIC-F/FL-Fx#12 STL	AR	
10	G1019965	COUDE 45° FEMELLE / TYPE JIC 37°/SAE45° / TEFLON / #16JIC-F/FL-Fx#16 STL	AR	
10	G1200018	COUDE 45° FEMELLE / TYPE JIC 37°/SAE45° / TEFLON / #20JIC-F/FL-Fx#20 STL	AR	
15	G1019649	COUDE FEMELLE 90° / TYPE JIC 37°/SAE45° / TEFLON / #4JIC-F/FL-Fx#4 STL	AR	
15	N8892552	COUDE FEMELLE 90° / TYPE JIC 37°/SAE45° / TEFLON / #4JIC-F/FL-Fx#4 STL	AR	
15	N8892396	COUDE FEMELLE 90° / TYPE JIC 37°/SAE45° / TEFLON / #4JIC-F/FL-Fx#4 STL	AR	
15	501946	COUDE FEMELLE 90° / TYPE JIC 37°/SAE45° / TEFLON / #6JIC-F/FL-Fx#6 STL	AR	
15	2449844	COUDE FEMELLE 90° / TYPE JIC 37°/SAE45° / TEFLON / #8JIC-F/FL-Fx#8 STL	AR	
15	501898	COUDE FEMELLE 90° / TYPE JIC 37°/SAE45° / TEFLON / #10JIC-F/FL-Fx#10 STL	AR	
15	N8892578	COUDE FEMELLE 90° / TYPE JIC 37°/SAE45° / TEFLON / #10JIC-F/FL-Fx#10 STL	AR	
15	5011085	COUDE FEMELLE 90° / TYPE JIC 37°/SAE45° / TEFLON / #12JIC-F/FL-Fx#12 STL	AR	
15	N8890228	COUDE FEMELLE 90° / TYPE JIC 37°/SAE45° / TEFLON / #12JIC-F/FL-Fx#12 STL	AR	
15	G1019650	COUDE FEMELLE 90° / TYPE JIC 37°/SAE45° / TEFLON / #12JIC-F/FL-Fx#12 STL	AR	
15	507522	COUDE FEMELLE 90° / TYPE JIC 37°/SAE45° / TEFLON / #16JIC-F/FL-Fx#16 STL	AR	
15	G1019651	COUDE FEMELLE 90° / TYPE JIC 37°/SAE45° / TEFLON / #16JIC-F/FL-Fx#16 STL	AR	

Date:07-2024

PAGE:FM-00FM-13

RACCORD "EMBOU BOYAU TEFLON" - MISCELANOUS

Article#	Pièces	Description	QTÉ	Notes
15	G5004527	COUDE FEMELLE 90° / TYPE JIC 37°/SAE45° / TEFLON / #20JIC-F/FL-Fx#20 STL	AR	
15	G1019652	COUDE FEMELLE 90° / TYPE JIC 37°/SAE45° / TEFLON / #20JIC-F/FL-Fx#20 STL	AR	
15	G1005286	COUDE FEMELLE 90° / TYPE JIC 37°/SAE45° / TEFLON / #20JIC-F/FL-Fx#20 STL	AR	
20	501892	CONNECTEUR FEMELLE ROTATIF / TYPE SAE 45° / TEFLON / #4FL-Fx#4 STL	AR	
20	N8892395	CONNECTEUR FEMELLE ROTATIF / TYPE SAE 45° / TEFLON / #4FL-Fx#4 STL	AR	
20	501921	CONNECTEUR FEMELLE ROTATIF / TYPE SAE 45° / TEFLON / #5FL-Fx#5 STL	AR	
20	2486086	CONNECTEUR FEMELLE ROTATIF / TYPE SAE 45° / TEFLON / #5FL-Fx#5 STL	AR	
20	2467999	CONNECTEUR FEMELLE ROTATIF / TYPE SAE 45° / TEFLON / #6FL-Fx#6 STL	AR	
20	G5008727	CONNECTEUR FEMELLE ROTATIF / TYPE SAE 45° / TEFLON / #6FL-Fx#6 STL	AR	
20	N8892499	CONNECTEUR FEMELLE ROTATIF / TYPE SAE 45° / TEFLON / #6FL-Fx#6 STL	AR	
20	2449843	CONNECTEUR FEMELLE ROTATIF / TYPE SAE 45° / TEFLON / #8FL-Fx#8 STL	AR	
20	N30397	CONNECTEUR FEMELLE ROTATIF / TYPE SAE 45° / TEFLON / #12FL-Fx#12 STL	AR	
20	N8890227	CONNECTEUR FEMELLE ROTATIF / TYPE SAE 45° / TEFLON / #12FL-Fx#12 STL	AR	
25	0669319	COUDE FEMELLE 90° / TYPE SAE 45° / TEFLON / #6FL-Fx#6 STL	AR	
25	195339	COUDE FEMELLE 90° / TYPE SAE 45° / TEFLON / #6FL-Fx#6 STL	AR	
25	N30401	COUDE FEMELLE 90° / TYPE SAE 45° / TEFLON / #12FL-Fx#12 STL	AR	
30	194426	COUDE 45° FEMELLE / TYPE SAE 45° / TEFLON / #6FL-Fx#6 STL	AR	
30	195601	COUDE 45° FEMELLE / TYPE SAE 45° / TEFLON / #12FL-Fx#12 STL	AR	
35	501890	CONNECTEUR MALE / TYPE TUYAU / TEFLON / 1/4NPT-Mx#4	AR	
40	2492885	CONNECTEUR MALE ROTATIF / TYPE INVERTED / TEFLON / #6IFL-Mx#6 STL	AR	
45	G5001056	COUDE MALE 45° / "INVERTED FLARE" / TEFLON / #6IFL-Mx#6 STL	AR	
50	507596	COUDE MALE 90°E / "INVERTED FLARE" / TEFLON / #6IFL-Mx#6 STL	AR	
50	G5000975	COUDE MALE 90°E / "INVERTED FLARE" / TEFLON / #6IFL-Mx#6 STL	AR	
50	G1016707	COUDE MALE 90°E / "INVERTED FLARE" / TEFLON / #6IFL-Mx#10 NP	AR	
50	8870681	COUDE MALE 90°E / "INVERTED FLARE" / TEFLON / #8IFL-Mx#8 STL	AR	
55	N8892498	CONNECTEUR / TYPE COMPRESSION / TEFLON / #12x#12 STL	AR	
55	194427	CONNECTEUR / TYPE COMPRESSION / TEFLON / #12x#12 STL	AR	
60	501721	FERRULE REUTILISABLE / TEFLON / #4 BR	AR	
60	G1019499	FERRULE REUTILISABLE / TEFLON / #4 BR	AR	
60	G1019999	FERRULE REUTILISABLE / TEFLON / #4 BR	AR	
60	G1200405	FERRULE REUTILISABLE / TEFLON / #5 BR	AR	
60	501722	FERRULE REUTILISABLE / TEFLON / #6 BR	AR	
60	G1019615	FERRULE REUTILISABLE / TEFLON / #6 BR	AR	
60	G1019616	FERRULE REUTILISABLE / TEFLON / #8 BR	AR	
60	501723	FERRULE REUTILISABLE / TEFLON / #10 BR	AR	
60	G1019617	FERRULE REUTILISABLE / TEFLON / #10 BR	AR	
60	507592	FERRULE REUTILISABLE / TEFLON / #12 BR	AR	
60	G1019618	FERRULE REUTILISABLE / TEFLON / #12 BR	AR	
60	507591	FERRULE REUTILISABLE / TEFLON / #16 BR	AR	
60	G1019619	FERRULE REUTILISABLE / TEFLON / #16 BR	AR	
60	507593	FERRULE REUTILISABLE / TEFLON / #20 BR	AR	
60	G1019620	FERRULE REUTILISABLE / TEFLON / #20 BR	AR	

Date:07-2024

PAGE:FM-00FM-14

RACCORD "EMBOUIT BOYAU" - DIVERS

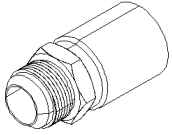

MALE CONNECTOR
"JIC 37° FITTING"
5

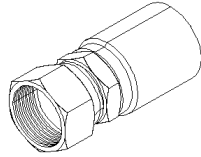

FEMALE
CONNECTOR SWIVEL
"JIC 37° FITTING"
10

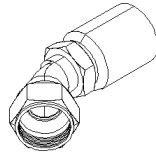

FEMALE ELBOW 45°
SWIVEL SHORT DROP
"JIC 37° FITTING"
15

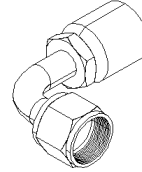

FEMALE ELBOW 90°
SWIVEL SHORT DROP
"JIC 37° FITTING"
20

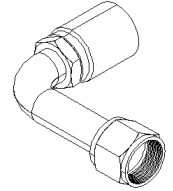

FEMALE ELBOW 90°
SWIVEL LONG DROP
"JIC 37° FITTING"
25

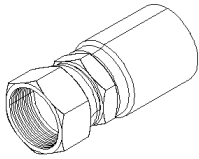

FEMALE
CONNECTOR SWIVEL
"SAE 45° FITTING"
30

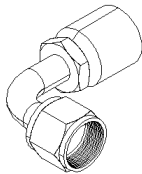

FEMALE ELBOW 90°
"SAE 45° FITTING"
35

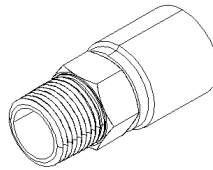

MALE CONNECTOR
"PIPE FITTING"
40

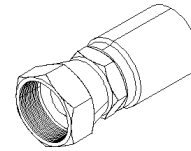

FEMALE CONNECTOR
SWIVEL SHORT
"ORS FITTING"
45

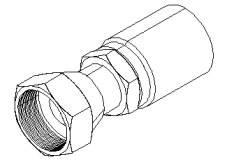

FEMALE CONNECTOR
SWIVEL LONG
"ORS FITTING"
50

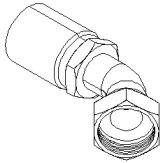

FEMALE ELBOW 45°
SWIVEL SHORT DROP
"ORS FITTING"
55

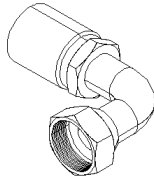

FEMALE ELBOW 90°
SWIVEL SHORT DROP
"ORS FITTING"
60

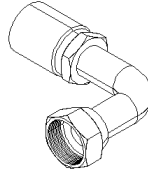

FEMALE ELBOW 90°
SWIVEL MEDIUM DROP
"ORS FITTING"
65

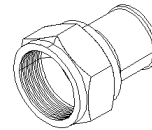

FEMALE
CONNECTOR SWIVEL
"JIC 37° FITTING"
70

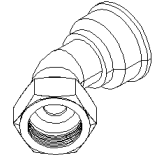

FEMALE ELBOW 45°
SWIVEL SHORT DROP
"JIC 37° FITTING"
75

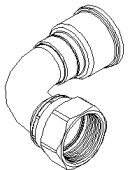

FEMALE ELBOW 90°
SWIVEL SHORT DROP
"JIC 37° FITTING"
80

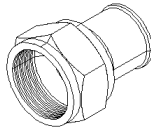

FEMALE
CONNECTOR SWIVEL
"JIC 37° FITTING"
85

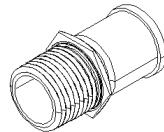

MALE CONNECTOR
"PIPE FITTING"
90

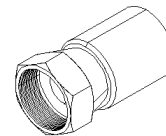

FEMALE CONNECTOR
"PIPE FITTING"
95

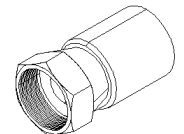

FEMALE CONNECTOR
"METRIC 37° CONE"
100

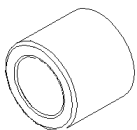

SLEEVE
105

Date:07-2024

PAGE:FM-00FM-14

RACCORD "EMBOUIT BOYAU" - DIVERS

Article#	Pièces	Description	QTÉ	Notes
5	5011306	CONNECTEUR MALE / TYPE JIC 37° / #8JIC-Mx#6 STL	AR	
5	5011280	CONNECTEUR MALE / TYPE JIC 37° / #8JIC-Mx#8 STL	AR	
10	G1019666	CONNECTEUR FEMELLE ROTATIF / TYPE JIC 37° / #4JIC-Fx#4 STL	AR	
10	G1019667	CONNECTEUR FEMELLE ROTATIF / TYPE JIC 37° / #6JIC-Fx#6 STL	AR	
10	5011307	CONNECTEUR FEMELLE ROTATIF / TYPE JIC 37° / #8JIC-Fx#6 STL	AR	
10	5011162	CONNECTEUR FEMELLE ROTATIF / TYPE JIC 37° / #8JIC-Fx#8 STL	AR	
10	G1019668	CONNECTEUR FEMELLE ROTATIF / TYPE JIC 37° / #8JIC-Fx#8 STL	AR	
10	N8891374	CONNECTEUR FEMELLE ROTATIF / TYPE JIC 37° / #8JIC-Fx#10 STL	AR	
10	N8891375	CONNECTEUR FEMELLE ROTATIF / TYPE JIC 37° / #8JIC-Fx#12 STL	AR	
10	N8891373	CONNECTEUR FEMELLE ROTATIF / TYPE JIC 37° / #10JIC-Fx#8 STL	AR	
10	N8800750	CONNECTEUR FEMELLE ROTATIF / TYPE JIC 37° / #10JIC-Fx#10 STL	AR	
10	5011123	CONNECTEUR FEMELLE ROTATIF / TYPE JIC 37° / #12JIC-Fx#12 STL	AR	
10	5011207	CONNECTEUR FEMELLE ROTATIF / TYPE JIC 37° / #12JIC-Fx#12 STL	AR	
10	N8800828	CONNECTEUR FEMELLE ROTATIF / TYPE JIC 37° / #12JIC-Fx#10 STL	AR	
10	G1019669	CONNECTEUR FEMELLE ROTATIF / TYPE JIC 37° / #12JIC-Fx#12 STL	AR	
10	N8891376	CONNECTEUR FEMELLE ROTATIF / TYPE JIC 37° / #12JIC-Fx#12 STL	AR	
10	G1019670	CONNECTEUR FEMELLE ROTATIF / TYPE JIC 37° / #16JIC-Fx#16 STL	AR	
10	N8800745	CONNECTEUR FEMELLE ROTATIF / TYPE JIC 37° / #20JIC-Fx#20 STL	AR	
15	N8891381	COUDE 45° FEMELLE COURT / TYPE JIC 37° / #10JIC-Fx#10 STL	AR	
15	N22041	COUDE 45° FEMELLE COURT / TYPE JIC 37° / #12JIC-Fx#12 STL	AR	
15	N8800744	COUDE 45° FEMELLE COURT / TYPE JIC 37° / #16JIC-Fx#16 STL	AR	
20	5011195	COUDE FEMELLE 90° COURT / TYPE JIC 37° / #6JIC-Fx#6 STL	AR	
20	5011163	COUDE FEMELLE 90° COURT / TYPE JIC 37° / #8JIC-Fx#8 STL	AR	
20	N8891378	COUDE FEMELLE 90° COURT / TYPE JIC 37° / #8JIC-Fx#8 STL	AR	
20	N8891379	COUDE FEMELLE 90° COURT / TYPE JIC 37° / #10JIC-Fx#10 STL	AR	
20	N8891380	COUDE FEMELLE 90° COURT / TYPE JIC 37° / #12JIC-Fx#12 STL	AR	
20	5011284	COUDE FEMELLE 90° COURT / TYPE JIC 37° / #12JIC-Fx#12 STL	AR	
25	N9999039	COUDE FEMELLE 90° LONG / TYPE JIC 37° / #8JIC-Fx#8 STL	AR	
30	N18350	CONNECTEUR FEMELLE ROTATIF / TYPE SAE 45° / #4FL-Fx#3 STL	AR	
30	5011122	CONNECTEUR FEMELLE ROTATIF / TYPE SAE 45° / #4FL-Fx#4 STL	AR	
. NS	5011182	. CONNECTEUR FEMELLE ROTATIF / TYPE SAE 45° / #4FL-Fx#4 STL	1	
. NS	5011183	. DOUILLE / #4 STL	1	
30	5011182	CONNECTEUR FEMELLE ROTATIF / TYPE SAE 45° / #4FL-Fx#4 STL	AR	
30	5011212	CONNECTEUR FEMELLE ROTATIF / TYPE SAE 45° / #6FL-Fx#6 STL	AR	
30	N8890797	CONNECTEUR FEMELLE ROTATIF / TYPE SAE 45° / #8FL-Fx#8 BR	AR	
35	501993	COUDE FEMELLE 90° / TYPE SAE 45° / #4FL-Fx#4 STL	AR	
40	N9999038	CONNECTEUR MALE / TYPE TUYAU / 1/2NPT-Mx#6 STL	AR	
40	N8891382	CONNECTEUR MALE / TYPE TUYAU / 1/2NPT-Mx#10 STL	AR	
40	N8891383	CONNECTEUR MALE / TYPE TUYAU / 3/4NPT-Mx#10 STL	AR	
40	N8891377	CONNECTEUR MALE / TYPE TUYAU / 3/4NPT-Mx#12 STL	AR	
45	N8800865	CONNECTEUR FEMELLE ROTATIF COURT / TYPE ORS / #20ORS-Fx#20 STL	AR	
50	N8889434	CONNECTEUR FEMELLE ROTATIF LONG / TYPE ORS / #20ORS-Fx#20 STL	AR	

Date:07-2024

PAGE:FM-00FM-14

RACCORD "EMBOUIT BOYAU" - DIVERS

Article#	Pièces	Description	QTÉ	Notes
55	N8800756	COUDE 45° FEMELLE / TYPE ORS / #16ORS-Fx#16 STL	AR	
55	N8889435	COUDE 45° FEMELLE / TYPE ORS / #20ORS-Fx#20 STL	AR	
60	N8800749	COUDE FEMELLE 90° COURT / TYPE ORS / #8ORS-Fx#8 STL	AR	
60	N8800751	COUDE FEMELLE 90° COURT / TYPE ORS / #10ORS-Fx#10 STL	AR	
60	N8800754	COUDE FEMELLE 90° COURT / TYPE ORS / #12ORS-Fx#12 STL	AR	
60	N8800743	COUDE FEMELLE 90° COURT / TYPE ORS / #16ORS-Fx#16 STL	AR	
60	N8800758	COUDE FEMELLE 90° COURT / TYPE ORS / #20ORS-Fx#20 STL	AR	
65	N8800748	COUDE FEMELLE 90° MEDIUM / TYPE ORS / #8ORS-Fx#8 STL	AR	
65	N8800753	COUDE FEMELLE 90° MEDIUM / TYPE ORS / #12ORS-Fx#12 STL	AR	
65	N8800752	COUDE FEMELLE 90° MEDIUM / TYPE ORS / #16ORS-Fx#12 STL	AR	
65	N8800755	COUDE FEMELLE 90° MEDIUM / TYPE ORS / #16ORS-Fx#16 STL	AR	
65	N8800757	COUDE FEMELLE 90° MEDIUM / TYPE ORS / #20ORS-Fx#20 STL	AR	
70	5011231	CONNECTEUR FEMELLE ROTATIF / TYPE JIC 37° / #12JIC-Fx#12 STL	AR	
70	501061	CONNECTEUR FEMELLE ROTATIF / TYPE JIC 37° / #12JIC-Fx#12 STL	AR	
75	5011259	COUDE 45° FEMELLE COURT / TYPE JIC 37° / #12JIC-Mx#12 STL	AR	
75	N22041	COUDE 45° FEMELLE COURT / TYPE JIC 37° / #12JIC-Fx#12 STL	AR	
80	5011226	COUDE MALE 90° COURT / TYPE JIC 37° / #10JIC-Mx#12 STL	AR	
80	5011225	COUDE MALE 90° COURT / TYPE JIC 37° / #12JIC-Mx#12 STL	AR	
80	5011245	COUDE MALE 90° COURT / TYPE JIC 37° / #12JIC-Mx#12 STL	AR	
85	5011166	CONNECTEUR FEMELLE ROTATIF/ JIC 37°/ SAE45° / #8JIC-Fx#6 STL	AR	
85	5011258	CONNECTEUR FEMELLE ROTATIF/ JIC 37°/ SAE45° / #10JIC-Fx#12 STL	AR	
90	5011232	CONNECTEUR MALE / TYPE TUYAU / 3/4NPT-Mx#12 STL	AR	
95	19400281	CONNECTEUR FEMELLE / TYPE TUYAU / 1/4NPT-Fx#6 STL	AR	
100	507651	CONNECTOR FEMELLE / METRIC 24° / FH ST #4XM16-1.5 FW	1	
100	507652	CONNECTOR FEMELLE / METRIC 24° / FH ST #6XM18-1.5 FW	1	
105	5011183	DOUILLE / #4 STL	AR	
105	5011193	DOUILLE / #5 STL	AR	
105	5011206	DOUILLE / #12 STL	AR	

Date:07-2024

PAGE:FM-00FM-15

RACCORD "EMBOU BOYAU TEFLON" - MISCELANOUS

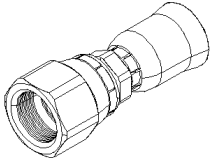

FEMALE
CONNECTOR SWIVEL
"JIC 37° FITTING"
5

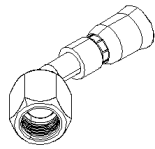

FEMALE ELBOW 45°
SWIVEL SHORT DROP
"JIC 37° FITTING"
10

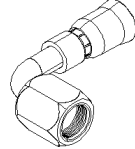

FEMALE ELBOW 90°
SWIVEL SHORT DROP
"JIC 37° FITTING"
15

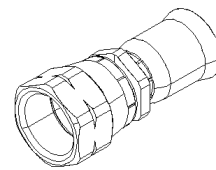

FEMALE
CONNECTOR SWIVEL
"SAE 45° FITTING"
20

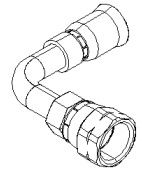

FEMALE ELBOW 90°
SWIVEL SHORT DROP
"SAE 45° FITTING"
25

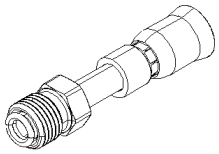

MALE CONNECTOR
"INVERTED FLARE"
30

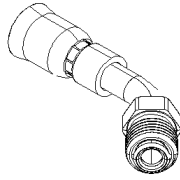

MALE ELBOW 45°
SWIVEL
"INVERTED FLARE"
35

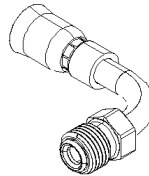

MALE ELBOW 90°
SWIVEL
"INVERTED FLARE"
40

Date:07-2024

PAGE:FM-00FM-15

RACCORD "EMBOU BOYAU TEFLON" - MISCELANOUS

Article#	Pièces	Description	QTÉ	Notes
5	N8800770	CONNECTEUR FEMELLE ROTATIF / TYPE JIC 37° / TEFLON / #4JIC-Fx#4 STL	AR	
5	N8800097	CONNECTEUR FEMELLE ROTATIF / TYPE JIC 37° / TEFLON / #5JIC-Fx#5 STL	AR	
5	5011194	CONNECTEUR FEMELLE ROTATIF / TYPE JIC 37° / TEFLON / #6JIC-Fx#6 STL	AR	
5	5011251	CONNECTEUR FEMELLE ROTATIF / TYPE JIC 37° / TEFLON / #8JIC-Fx#8 STL	AR	
5	N8800772	CONNECTEUR FEMELLE ROTATIF / TYPE JIC 37° / TEFLON / #8JIC-Fx#8 STL	AR	
5	N8800768	CONNECTEUR FEMELLE ROTATIF / TYPE JIC 37° / TEFLON / #10JIC-Fx#10 STL	AR	
5	195529	CONNECTEUR FEMELLE ROTATIF / TYPE JIC 37° / TEFLON / #10JIC-Fx#10 STL	AR	
10	N8800774	COUDE 45° FEMELLE COURT / TYPE JIC 37° / TEFLON / #8JIC-Fx#8 STL	AR	
10	N8800738	COUDE 45° FEMELLE COURT / TYPE JIC 37° / TEFLON / #16JIC-Fx#16 STL	AR	
15	N8800782	COUDE FEMELLE 90° COURT / TYPE JIC 37° / TEFLON / #4JIC-Fx#4 STL	AR	
15	N8800766	COUDE FEMELLE 90° COURT / TYPE JIC 37° / TEFLON / #8JIC-Fx#8 STL	AR	
15	N8800779	COUDE FEMELLE 90° COURT / TYPE JIC 37° / TEFLON / #10JIC-Fx#10 STL	AR	
15	N8800742	COUDE FEMELLE 90° COURT / TYPE JIC 37° / TEFLON / #12JIC-Fx#12 STL	AR	
20	N8800098	CONNECTEUR FEMELLE ROTATIF / TYPE SAE 45° / TEFLON / #6FL-Fx#6 STL	AR	
20	N8800778	CONNECTEUR FEMELLE ROTATIF / TYPE SAE 45° / TEFLON / #12FL-Fx#12 STL	AR	
25	N8800780	COUDE 45° FEMELLE COURT / TYPE SAE 45° / TEFLON / #6FL-Fx#6 STL	AR	
25	N8800781	COUDE 45° FEMELLE COURT / TYPE SAE 45° / TEFLON / #12FL-Fx#12 STL	AR	
25	5011302	COUDE 45° FEMELLE COURT / TYPE SAE 45° / TEFLON / #4FL-Fx#4 STL	AR	
30	N8800740	CONNECTEUR MALE / TYPE EVASEMENT INVERSE / TEFLON / #5IFL-Mx#6 STL	AR	
30	N8800100	CONNECTEUR MALE / TYPE EVASEMENT INVERSE / TEFLON / #6IFL-Mx#6 STL	AR	
30	N8800099	CONNECTEUR MALE / TYPE EVASEMENT INVERSE / TEFLON / #8IFL-Mx#8 STL	AR	
35	N8800777	COUDE MALE 45° / "INVERTED FLARE" / TEFLON / #6IFL-Mx#6 STL	AR	
40	N8800741	COUDE MALE 90°E / "INVERTED FLARE" / TEFLON / #5IFL-Mx#6 STL	AR	
40	N8800776	COUDE MALE 90°E / "INVERTED FLARE" / TEFLON / #6IFL-Mx#6 STL	AR	
40	N8800739	COUDE MALE 90°E / "INVERTED FLARE" / TEFLON / #8IFL-Mx#8 STL	AR	
40	N8800765	COUDE MALE 90°E / "INVERTED FLARE" / TEFLON / #12IFL-Mx#12 STL	AR	

Date:07-2024

PAGE:FM-00FM-16

RACCORD "EMBOU BOYAU" - "PUSH-LOK & COLLET"

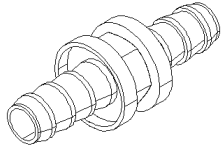

UNION
"PUSH-LOK"
5

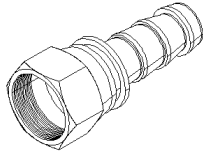

FEMALE CONNECTOR
SWIVEL JIC 37°
"PUSH-LOK"
10

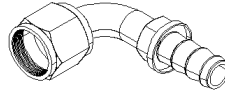

FEMALE ELBOW 90°
SWIVEL SHORT DROP
JIC 37° "PUSH-LOK"
15

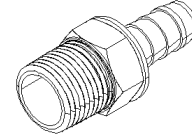

MALE CONNECTOR
PIPE "PUSH-LOK"
20

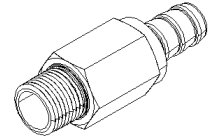

MALE CONNECTOR
PIPE SWIVEL
"PUSH-LOK"
25

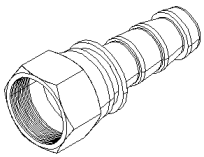

FEMALE CONNECTOR
SWIVEL SAE 45°
"PUSH-LOK"
30

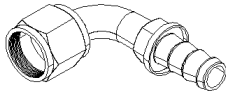

FEMALE ELBOW 90°
SWIVEL SHORT DROP
SAE 45° "PUSH-LOK"
35

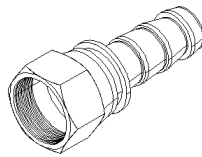

FEMALE CONNECTOR
SWIVEL SAE 45°
JIC 37° "PUSH-LOK"
40

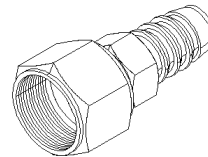

FEMALE CONNECTOR
SWIVEL JIC 37°
"COLLAR"
45

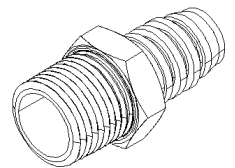

MALE CONNECTOR
PIPE "COLLAR"
50

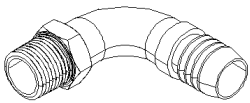

MALE ELBOW 90°
PIPE "COLLAR"
55

Date:07-2024

PAGE:FM-00FM-16

RACCORD "EMBOU BOYAU" - "PUSH-LOK & COLLET"

Article#	Pièces	Description	QTÉ	Notes
5	5011145	UNION / TYPE "PUSH-LOK" / #4x#4 STL	AR	
10	501347	CONNECTEUR FEMELLE / TYPE "PUSH-LOK" / #4JIC-Fx#4 BR	AR	
10	5011235	CONNECTEUR FEMELLE / TYPE "PUSH-LOK" / #6JIC-Fx#4 BR	AR	
10	5011348	CONNECTEUR FEMELLE / TYPE "PUSH-LOK" / #8JIC-Fx#10 BR	AR	
15	5011160	COUDE FEMELLE 90° / TYPE "PUSH-LOK" / #6JIC-Fx#6 STL	AR	
15	5011261	COUDE FEMELLE 90° / TYPE "PUSH-LOK" / #8JIC-Fx#6 STL	AR	
15	5011161	COUDE FEMELLE 90° / TYPE "PUSH-LOK" / #8JIC-Fx#8 STL	AR	
20	501346	CONNECTEUR MALE / TYPE "PUSH-LOK" / 1/8NPT-Mx#4 BR	AR	
20	507602	CONNECTEUR MALE / TYPE "PUSH-LOK" / 1/4NPT-Mx#4 BR	AR	
20	G5000866	CONNECTEUR MALE / TYPE "PUSH-LOK" / 1/4NPT-Mx#4 BR	AR	
20	3504012	CONNECTEUR MALE / TYPE "PUSH-LOK" / 1/4NPT-Mx#4 BR	AR	
20	501179	CONNECTEUR MALE / TYPE "PUSH-LOK" / 1/4NPT-Mx#6 BR	AR	
20	501949	CONNECTEUR MALE / TYPE "PUSH-LOK" / 3/8NPT-Mx#8 BR	AR	
20	501950	CONNECTEUR MALE / TYPE "PUSH-LOK" / 1/2NPT-Mx#8 BR	AR	
20	N29332	CONNECTEUR MALE / TYPE "PUSH-LOK" / 1/2NPT-Mx#8 BR	AR	
20	501942	CONNECTEUR MALE / TYPE "PUSH-LOK" / 1/2NPT-Mx#10 BR	AR	
20	5011037	CONNECTEUR MALE / TYPE "PUSH-LOK" / 3/4NPT-Mx#16 STL	AR	
20	5011086	CONNECTEUR MALE / TYPE "PUSH-LOK" / 1NPT-Mx#16 STL	AR	
20	N68486	CONNECTEUR MALE / TYPE "PUSH-LOK" / 1NPT-Mx#16 STL	AR	
25	N8894783	CONNECTEUR MALE / TYPE "PUSH-LOK" / 1/4NPT-Mx#4 STL	AR	
25	3504003	CONNECTEUR MALE / TYPE "PUSH-LOK" / 1/4NPT-Mx#4 STL	AR	
25	3504006	CONNECTEUR MALE / TYPE "PUSH-LOK" / 1/2NPT-Mx#8 STL	AR	
30	5011157	CONNECTEUR FEMELLE / TYPE "PUSH-LOK" / #6FL-Fx#6 BR	AR	
30	5011260	CONNECTEUR FEMELLE / TYPE "PUSH-LOK" / #8FL-Fx#6 BR	AR	
30	5011158	CONNECTEUR FEMELLE / TYPE "PUSH-LOK" / #8FL-Fx#8 BR	AR	
35	5011303	COUDE FEMELLE 90° / TYPE "PUSH-LOK" / #4FL-Fx#4 BR	AR	
35	501118	COUDE FEMELLE 90° / TYPE "PUSH-LOK" / #4FL-Fx#6 BR	AR	
40	5011031	CONNECTEUR FEMELLE / TYPE "PUSH-LOK" / #10JIC-F/FL-Fx#10 STL	AR	
45	507646	CONNECTEUR FEMELLE ROTATIF / TYPE "COLLAR" / #12JIC-Fx#16 STL	AR	
45	5011147	CONNECTEUR FEMELLE ROTATIF / TYPE "COLLAR" / #16JIC-Fx#16 STL	AR	
50	5011017	CONNECTEUR MALE / TYPE "COLLAR" / 3/4NPT-Mx#12 STL	AR	
50	501996	CONNECTEUR MALE / TYPE "COLLAR" / 1/4NPT-Mx#4 STL	AR	
55	5011018	COUDE MALE 90° / TYPE "COLLAR" / 3/4NPT-Mx#12 STL	AR	
55	5011036	COUDE MALE 90° / TYPE "COLLAR" / 1NPT-Mx#16 STL	AR	
60	501011	CONNECTEUR FEMELLE / TYPE "PUSH-LOK" / 1/4NPT-Fx#4 BR	AR	

Date:07-2024

PAGE:FM-00FM-17

RACCORD "TUYAU CUIVRE" - DIVERS

COPPER TUBE AT

PAGE FM-00TH-00

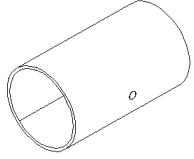

FEMALE UNION
5

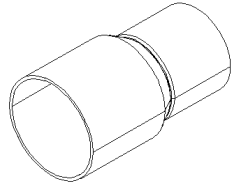

COUPLING REDUCER
10

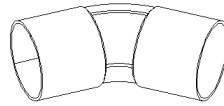

FEMALE ELBOW 45°
15

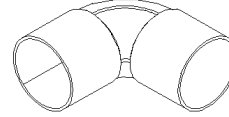

FEMALE ELBOW 90°
SHORT
20

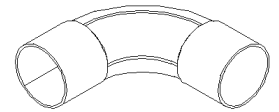

FEMALE ELBOW 90°
LONG
25

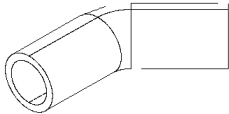

MALE ELBOW 45°
30

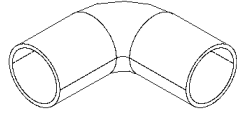

MALE ELBOW 90°
35

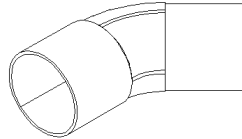

STREET ELBOW 45°
40

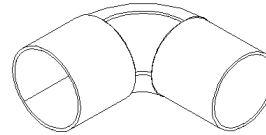

STREET ELBOW 90°
SHORT
45

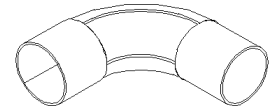

STREET ELBOW 90°
LONG
50

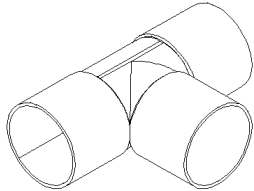

FEMALE UNION TEE
55-56-57

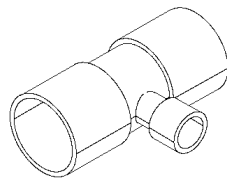

MALE BRANCH TEE
60

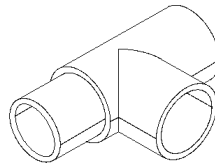

MALE RUN TEE
65

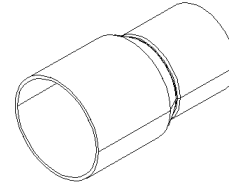

BUSHING REDUCING
70

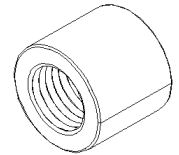

BUSHING REDUCING
FLUSH
75

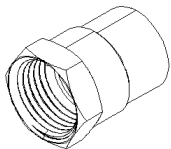

ADAPTER
COPPER @ PIPE
80

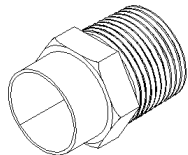

ADAPTER
COPPER @ PIPE
85-86

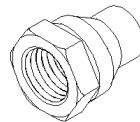

ADAPTER
COPPER @ PIPE
90

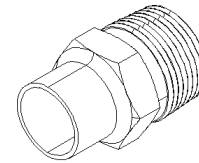

ADAPTER
COPPER @ PIPE
95

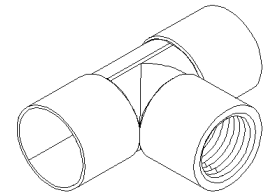

FEMALE BRANCH TEE
100

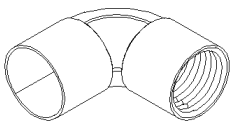

MALE ELBOW 90°
105

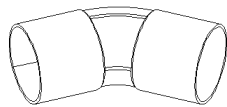

FEMALE ELBOW 22.5°
110

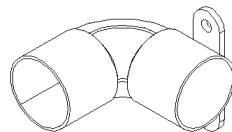

FEMALE ELBOW 90°
WITH EAR
115

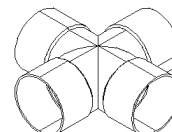

CROSS
120

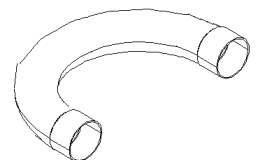

RETURN BEND
125

Date:07-2024

PAGE:FM-00FM-17

RACCORD "TUYAU CUIVRE" - DIVERS

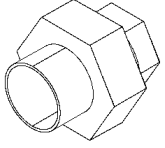

FEMALE UNION
WITH NUT
130

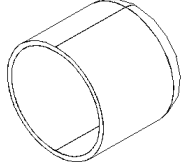

PLUG
135

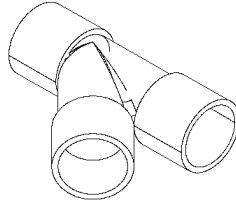

UNION ADAPTER "Y"
140

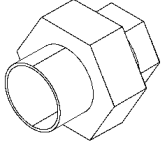
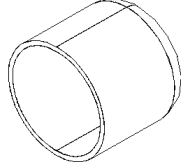
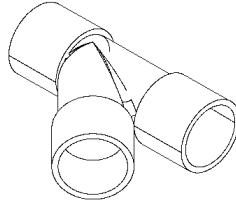
 FEMALE UNION WITH NUT 130	 PLUG 135	 UNION ADAPTER "Y" 140		

Date:07-2024

PAGE:FM-00FM-17

RACCORD "TUYAU CUIVRE" - DIVERS

Article#	Pièces	Description	QTÉ	Notes
5	N12665	UNION FEMELLE / TYPE CUIVRE / 1/4Fx1/4F	AR	
5	5011198	UNION FEMELLE / TYPE CUIVRE / 1/4Fx 1/4F	AR	
5	0612875	UNION FEMELLE / TYPE CUIVRE / 3/8Fx3/8F	AR	
5	507550	UNION FEMELLE / TYPE CUIVRE / 1/2Fx1/2F	AR	
5	G5008475	UNION FEMELLE / TYPE CUIVRE / 1/2Fx1/2F	AR	
5	N33969	UNION FEMELLE / TYPE CUIVRE / 1/2Fx1/2F	AR	
5	G5009865	UNION FEMELLE / TYPE CUIVRE / 1/2Fx1/2F	AR	
5	501385	UNION FEMELLE / TYPE CUIVRE / 5/8Fx5/8F	AR	
5	2147521	UNION FEMELLE / TYPE CUIVRE / 5/8Fx5/8F	AR	
5	501706	UNION FEMELLE / TYPE CUIVRE / 3/4Fx3/4F	AR	
5	2302693	UNION FEMELLE / TYPE CUIVRE / 3/4Fx3/4F	AR	
5	2485785	UNION FEMELLE / TYPE CUIVRE / 7/8Fx7/8F	AR	
5	501190	UNION FEMELLE / TYPE CUIVRE / 1Fx1F	AR	
5	2058221	UNION FEMELLE / TYPE CUIVRE / 1 1/16Fx1 1/16F	AR	
5	2120344	UNION FEMELLE / TYPE CUIVRE / 1 1/8Fx1 1/8F	AR	
5	2165000	UNION FEMELLE / TYPE CUIVRE / 1 1/8Fx1 1/8F	AR	
5	2357384	UNION FEMELLE / TYPE CUIVRE / 1 1/4Fx1 1/4F	AR	
5	501191	UNION FEMELLE / TYPE CUIVRE / 1 1/4Fx1 1/4F	AR	
5	2320287	UNION FEMELLE / TYPE CUIVRE / 1 3/8Fx1 3/8F	AR	
5	501192	UNION FEMELLE / TYPE CUIVRE / 1 1/2Fx1 1/2F	AR	
5	6986457	UNION FEMELLE / TYPE CUIVRE / 1 5/8Fx1 5/8F	AR	
5	5011117	UNION FEMELLE / TYPE CUIVRE / 2 1/2Fx2 1/2F	AR	
10	5011078	REDUCTION FEMELLE-FEMELLE / TYPE CUIVRE / 3/8Fx1/4F	AR	
10	G5900399	REDUCTION FEMELLE-FEMELLE / TYPE CUIVRE / 1/2Fx1/4F	AR	
10	5011141	REDUCTION FEMELLE-FEMELLE / TYPE CUIVRE / 5/8Fx1/2F	AR	
10	2122372	REDUCTION FEMELLE-FEMELLE / TYPE CUIVRE / 5/8Fx1/2F	AR	
10	507554	REDUCTION FEMELLE-FEMELLE / TYPE CUIVRE / 3/4Fx3/8F	AR	
10	501193	REDUCTION FEMELLE-FEMELLE / TYPE CUIVRE / 3/4Fx1/2F	AR	
10	2121690	REDUCTION FEMELLE-FEMELLE / TYPE CUIVRE / 3/4Fx1/2F	AR	
10	501888	REDUCTION FEMELLE-FEMELLE / TYPE CUIVRE / 3/4Fx5/8F	AR	
10	G5008849	REDUCTION FEMELLE-FEMELLE / TYPE CUIVRE / 7/8Fx3/4F	AR	
10	501788	REDUCTION FEMELLE-FEMELLE / TYPE CUIVRE / 1Fx5/8F	AR	
10	501194	REDUCTION FEMELLE-FEMELLE / TYPE CUIVRE / 1Fx3/4F	AR	
10	501987	REDUCTION FEMELLE-FEMELLE / TYPE CUIVRE / 1Fx7/8F	AR	
10	N21778	REDUCTION FEMELLE-FEMELLE / TYPE CUIVRE / 1 1/8Fx3/4F	AR	
10	N13320	REDUCTION FEMELLE-FEMELLE / TYPE CUIVRE / 1 1/8Fx3/4F	AR	
10	5011033	REDUCTION FEMELLE-FEMELLE / TYPE CUIVRE / 1 1/4Fx3/4F	AR	
10	5011019	REDUCTION FEMELLE-FEMELLE / TYPE CUIVRE / 1 1/4Fx3/4F	AR	
10	501757	REDUCTION FEMELLE-FEMELLE / TYPE CUIVRE / 1 1/4Fx1F	AR	
10	2122371	REDUCTION FEMELLE-FEMELLE / TYPE CUIVRE / 1 3/8Fx1 1/8F	AR	
10	2013338	REDUCTION FEMELLE-FEMELLE / TYPE CUIVRE / 1 3/8Fx1 7/8F	AR	
10	G5008830	REDUCTION FEMELLE-FEMELLE / TYPE CUIVRE / 1 3/8Fx1 7/8F	AR	

Date:07-2024

PAGE:FM-00FM-17

RACCORD "TUYAU CUIVRE" - DIVERS

Article#	Pièces	Description	QTÉ	Notes
10	N15551	REDUCTION FEMELLE-FEMELLE / TYPE CUIVRE / 1 3/8Fx1 7/8F	AR	
10	501196	REDUCTION FEMELLE-FEMELLE / TYPE CUIVRE / 1 1/2Fx1F	AR	
10	G5900414	REDUCTION FEMELLE-FEMELLE / TYPE CUIVRE / 1 5/8Fx1 3/8F	AR	
10	501197	REDUCTION FEMELLE-FEMELLE / TYPE CUIVRE / 3Fx2 1/2F	AR	
15	501206	COUDE FEMELLE 45° / TYPE CUIVRE / 1/2Fx1/2F	AR	
15	501209	COUDE FEMELLE 45° / TYPE CUIVRE / 1/2Fx1/2F	AR	
15	501410	COUDE FEMELLE 45° / TYPE CUIVRE / 3/4Fx3/4F	AR	
15	501207	COUDE FEMELLE 45° / TYPE CUIVRE / 1Fx1F	AR	
15	G5009616	COUDE FEMELLE 45° / TYPE CUIVRE / 1 1/8Fx1 1/8F	AR	
15	N22563	COUDE FEMELLE 45° / TYPE CUIVRE / 1 1/8Fx1 1/8F	AR	
15	501208	COUDE FEMELLE 45° / TYPE CUIVRE / 1 1/4Fx1 1/4F	AR	
15	G5009577	COUDE FEMELLE 45° / TYPE CUIVRE / 1 5/8Fx1 5/8F	AR	
15	507575	COUDE FEMELLE 45° / TYPE CUIVRE / 2Fx2F	AR	
15	5011068	COUDE FEMELLE 45° / TYPE CUIVRE / 2 1/2Fx2 1/2F	AR	
15	501267	COUDE FEMELLE 45° / TYPE CUIVRE / 3Fx3F	AR	
15	501926	COUDE FEMELLE 45° / TYPE CUIVRE / 3Fx3F	AR	
20	501712	COUDE FEMELLE 90° COURT / TYPE CUIVRE / 3/8Fx3/8F	AR	
20	501212	COUDE FEMELLE 90° COURT / TYPE CUIVRE / 1/2Fx1/2F	AR	
20	2119526	COUDE FEMELLE 90° COURT / TYPE CUIVRE / 1/2Fx1/2F	AR	
20	5011199	COUDE FEMELLE 90° COURT / TYPE CUIVRE / 5/8Fx1/2F	AR	
20	5011171	COUDE FEMELLE 90° COURT / TYPE CUIVRE / 5/8Fx5/8F	AR	
20	2218688	COUDE FEMELLE 90° COURT / TYPE CUIVRE / 5/8Fx5/8F	AR	
20	501221	COUDE FEMELLE 90° COURT / TYPE CUIVRE / 3/4Fx1/2F	AR	
20	501395	COUDE FEMELLE 90° COURT / TYPE CUIVRE / 3/4Fx3/4F	AR	
20	501396	COUDE FEMELLE 90° COURT / TYPE CUIVRE / 3/4Fx3/4F	AR	
20	2140085	COUDE FEMELLE 90° COURT / TYPE CUIVRE / 3/4Fx3/4F	AR	
20	507547	COUDE FEMELLE 90° COURT / TYPE CUIVRE / 1Fx1/2F	AR	
20	501222	COUDE FEMELLE 90° COURT / TYPE CUIVRE / 1Fx3/4F	AR	
20	501214	COUDE FEMELLE 90° COURT / TYPE CUIVRE / 1Fx1F	AR	
20	5011042	COUDE FEMELLE 90° COURT / TYPE CUIVRE / 1Fx1F	AR	
20	G5008673	COUDE FEMELLE 90° COURT / TYPE CUIVRE / 1 1/8Fx3/4F	AR	
20	N13326	COUDE FEMELLE 90° COURT / TYPE CUIVRE / 1 1/8Fx1 1/8F	AR	
20	2319467	COUDE FEMELLE 90° COURT / TYPE CUIVRE / 1 1/8Fx1 1/8F	AR	
20	501871	COUDE FEMELLE 90° COURT / TYPE CUIVRE / 1 1/4F X 1F	AR	
20	501701	COUDE FEMELLE 90° COURT / TYPE CUIVRE / 1 1/4Fx1 1/4F	AR	
20	2018972	COUDE FEMELLE 90° COURT / TYPE CUIVRE / 1 3/8Fx1 3/8F	AR	
20	501223	COUDE FEMELLE 90° COURT / TYPE CUIVRE / 1 1/2Fx1F	AR	
20	501215	COUDE FEMELLE 90° COURT / TYPE CUIVRE / 1 1/2Fx1 1/2F	AR	
20	G5900397	COUDE FEMELLE 90° COURT / TYPE CUIVRE / 1 5/8Fx1 3/8F	AR	
20	G5900398	COUDE FEMELLE 90° COURT / TYPE CUIVRE / 1 5/8Fx1 5/8F	AR	
20	501268	COUDE FEMELLE 90° COURT / TYPE CUIVRE / 2Fx2F	AR	
20	501939	COUDE FEMELLE 90° COURT / TYPE CUIVRE / 2Fx2F	AR	

Date:07-2024

PAGE:FM-00FM-17

RACCORD "TUYAU CUIVRE" - DIVERS

Article#	Pièces	Description	QTÉ	Notes
20	5011040	COUDE FEMELLE 90° COURT / TYPE CUIVRE / 2 1/2Fx2 1/2F	AR	
20	5011115	COUDE FEMELLE 90° COURT / TYPE CUIVRE / 2 5/8Fx2 5/8F	AR	
20	5011136	COUDE FEMELLE 90° COURT / TYPE CUIVRE / 3Fx2 1/2 F	AR	
20	501269	COUDE FEMELLE 90° COURT / TYPE CUIVRE / 3Fx3F	AR	
20	501938	COUDE FEMELLE 90° COURT / TYPE CUIVRE / 3Fx3F	AR	
25	2119527	COUDE FEMELL 90° LONG / TYPE CUIVRE / 3/4Fx3/4F	AR	
25	507597	COUDE FEMELL 90° LONG / TYPE CUIVRE / 1Fx3/4F	AR	
25	501893	COUDE FEMELL 90° LONG / TYPE CUIVRE / 1 1/4Fx1 1/4F	AR	
25	2320288	COUDE FEMELL 90° LONG / TYPE CUIVRE / 1 3/8Fx1 3/8F	AR	
25	N17092	COUDE FEMELL 90° LONG / TYPE CUIVRE / 1 3/8Fx1 3/8F	AR	
25	6986450	COUDE FEMELL 90° LONG / TYPE CUIVRE / 1 5/8Fx1 3/8F	AR	
30	5011239	COUDE MALE 45° / TYPE CUIVRE / 3/8Mx3/8M	AR	
30	501886	COUDE MALE 45° / TYPE CUIVRE / 3/4Mx3/4M	AR	
30	501566	COUDE MALE 45° / TYPE CUIVRE / 1Mx1M	AR	
35	5011222	COUDE MALE 90° / TYPE CUIVRE / 1/2Mx1/2M	AR	
35	5011087	COUDE MALE 90° / TYPE CUIVRE / 3/4Mx3/4M	AR	
35	507598	COUDE MALE 90° LONG / TYPE CUIVRE / 3/4Mx3/4M	AR	
35	501905	COUDE MALE 90° LONG / TYPE CUIVRE / 3/4Mx1M	AR	
35	501752	COUDE MALE 90° / TYPE CUIVRE / 1Mx1M	AR	
35	501764	COUDE MALE 90° / TYPE CUIVRE / 1 1/4Mx1 1/4M	AR	
35	501904	COUDE MALE 90° LONG / TYPE CUIVRE / 1 1/4Mx1 1/4M	AR	
35	N13342	COUDE MALE 90° / TYPE CUIVRE / 1 3/8Mx1 3/8M	AR	
40	501863	COUDE MALE 45° / TYPE CUIVRE / 3/4Mx3/4F	AR	
40	501567	COUDE MALE 45° / TYPE CUIVRE / 1Mx1F	AR	
40	G5900376	COUDE MALE 45° / TYPE CUIVRE / 1 1/8Mx1 1/8F	AR	
40	501210	COUDE MALE 45° / TYPE CUIVRE / 1 1/4Mx1 1/4F	AR	
40	G5900377	COUDE MALE 45° / TYPE CUIVRE / 1 3/8Mx1 3/8F	AR	
40	501211	COUDE MALE 45° / TYPE CUIVRE / 1 1/2Mx1 1/2F	AR	
40	G5900378	COUDE MALE 45° / TYPE CUIVRE / 1 5/8Mx1 5/8F	AR	
40	5011041	COUDE MALE 45° / TYPE CUIVRE / 2 1/2Mx2 1/2F	AR	
45	501095	COUDE MALE 90° COURT / TYPE CUIVRE / 3/8Mx3/8F	AR	
45	501245	COUDE MALE 90° COURT / TYPE CUIVRE / 1/2Mx1/2F	AR	
45	507533	COUDE MALE 90° COURT / TYPE CUIVRE / 1/2Mx1/2F	AR	
45	501217	COUDE MALE 90° COURT / TYPE CUIVRE / 3/4Mx3/4F	AR	
45	N17105	COUDE MALE 90° COURT / TYPE CUIVRE / 3/4Mx3/4F	AR	
45	6987057	COUDE MALE 90° COURT / TYPE CUIVRE / 3/4Mx3/4F	AR	
45	501762	COUDE MALE 90° COURT / TYPE CUIVRE / 1Mx1F	AR	
45	501218	COUDE MALE 90° COURT / TYPE CUIVRE / 1 1/4Mx1 1/4F	AR	
45	6986452	COUDE MALE 90° COURT / TYPE CUIVRE / 1 3/8Mx1 3/8F	AR	
45	N12507	COUDE MALE 90° COURT / TYPE CUIVRE / 1 3/8Mx1 3/8F	AR	
45	501219	COUDE MALE 90° COURT / TYPE CUIVRE / 1 1/2Mx1 1/2F	AR	
45	6986451	COUDE MALE 90° COURT / TYPE CUIVRE / 1 5/8Mx1 5/8F	AR	

Date:07-2024

PAGE:FM-00FM-17

RACCORD "TUYAU CUIVRE" - DIVERS

Article#	Pièces	Description	QTÉ	Notes
45	5011039	COUDE MALE 90° COURT / TYPE CUIVRE / 2 1/2Mx2 1/2F	AR	
45	507512	COUDE MALE 90° COURT / TYPE CUIVRE / 2Mx2F	AR	
45	501271	COUDE MALE 90° COURT / TYPE CUIVRE / 3Mx3F	AR	
45	501934	COUDE MALE 90° COURT / TYPE CUIVRE / 3Mx3F	AR	
50	N35756	COUDE MALE 90° LONG / TYPE CUIVRE / 3/4Mx3/4F	AR	
50	507508	COUDE MALE 90° LONG / TYPE CUIVRE / 1Mx1F	AR	
50	501862	COUDE MALE 90° LONG / TYPE CUIVRE / 1 1/4Mx1 1/4F	AR	
55	5011190	RACCORD EN "T" / TYPE CUIVRE / 1/4Fx1/4Fx1/4F	AR	
55	507587	RACCORD EN "T" / TYPE CUIVRE / 3/8Fx3/8Fx1/4F	AR	
55	501604	RACCORD EN "T" / TYPE CUIVRE / 5/8Fx5/8Fx5/8F	AR	
55	G5008093	RACCORD EN "T" / TYPE CUIVRE / 5/8Fx3/8Fx5/8F	AR	
55	G5008382	RACCORD EN "T" / TYPE CUIVRE / 5/8Fx1/2Fx5/8F	AR	
55	501822	RACCORD EN "T" / TYPE CUIVRE / 3/4Fx1/2Fx1/2F	AR	
55	501870	RACCORD EN "T" / TYPE CUIVRE / 3/4Fx1/2Fx3/4F	AR	
55	10503895	RACCORD EN "T" / TYPE CUIVRE / 3/4Fx5/8Fx3/4F	AR	
55	10506556	RACCORD EN "T" / TYPE CUIVRE / 3/4Fx5/8Fx3/4F	AR	
55	5011004	RACCORD EN "T" / TYPE CUIVRE / 3/4Fx3/4Fx1/2F	AR	
55	N33970	RACCORD EN "T" / TYPE CUIVRE / 3/4Fx3/4Fx1/2F	AR	
55	6991294	RACCORD EN "T" / TYPE CUIVRE / 3/4Fx3/4Fx5/8F	AR	
55	N12508-03	RACCORD EN "T" / TYPE CUIVRE / 3/4Fx3/4Fx5/8F	AR	
55	501867	RACCORD EN "T" / TYPE CUIVRE / 3/4Fx3/4Fx3/4F	AR	
55	6987058	RACCORD EN "T" / TYPE CUIVRE / 3/4Fx3/4Fx3/4F	AR	
55	N11275	RACCORD EN "T" / TYPE CUIVRE / 3/4Fx3/4Fx3/4F	AR	
55	G5001295	RACCORD EN "T" / TYPE CUIVRE / 3/4Fx3/4Fx3/4F	AR	
55	N12535	RACCORD EN "T" / TYPE CUIVRE / 3/4Fx3/4Fx3/4F	AR	
55	N12508-02	RACCORD EN "T" / TYPE CUIVRE / 7/8Fx3/4Fx7/8F	AR	
55	N18266	RACCORD EN "T" / TYPE CUIVRE / 7/8Fx7/8Fx7/8F	AR	
56	501963	RACCORD EN "T" / TYPE CUIVRE / 1Fx3/4Fx3/4F	AR	
56	507504	RACCORD EN "T" / TYPE CUIVRE / 1Fx3/4Fx1F	AR	
56	507579	RACCORD EN "T" / TYPE CUIVRE / 1Fx1Fx1/2F	AR	
56	501964	RACCORD EN "T" / TYPE CUIVRE / 1Fx1Fx3/4F	AR	
56	5011120	RACCORD EN "T" / TYPE CUIVRE / 1Fx1Fx3/4F	AR	
56	501795	RACCORD EN "T" / TYPE CUIVRE / 1Fx1Fx1F	AR	
56	G5008661	RACCORD EN "T" / TYPE CUIVRE / 1 1/8Fx3/4Fx3/4F	AR	
56	2387461	RACCORD EN "T" / TYPE CUIVRE / 1 1/8Fx3/4Fx1 1/8F	AR	
56	G5008639	RACCORD EN "T" / TYPE CUIVRE / 1 1/8Fx1 1/8Fx3/4F	AR	
56	2121183	RACCORD EN "T" / TYPE CUIVRE / 1 1/8Fx1 1/8Fx1/2F	AR	
56	2374660	RACCORD EN "T" / TYPE CUIVRE / 1 1/8Fx1 1/8Fx1 1/8F	AR	
56	501868	RACCORD EN "T" / TYPE CUIVRE / 1 1/4Fx3/4Fx3/4F	AR	
56	501872	RACCORD EN "T" / TYPE CUIVRE / 1 1/4Fx1Fx3/4F	AR	
56	5011118	RACCORD EN "T" / TYPE CUIVRE / 1 1/4Fx1Fx1F	AR	
56	5011274	RACCORD EN "T" / TYPE CUIVRE / 1 1/4Fx1Fx1 1/4F	AR	

Date:07-2024

PAGE:FM-00FM-17

RACCORD "TUYAU CUIVRE" - DIVERS

Article#	Pièces	Description	QTÉ	Notes
56	501865	RACCORD EN "T" / TYPE CUIVRE / 1 1/4Fx1 1/4Fx3/4F	AR	
56	501763	RACCORD EN "T" / TYPE CUIVRE / 1 1/4Fx1 1/4Fx1F	AR	
56	501598	RACCORD EN "T" / TYPE CUIVRE / 1 1/4Fx1 1/4Fx1 1/4F	AR	
56	501947	RACCORD EN "T" / TYPE CUIVRE / 1 1/4Fx1 1/4Fx1 1/4F	AR	
56	N11894	RACCORD EN "T" / TYPE CUIVRE / 1 3/8Fx7/8Fx7/8F	AR	
56	N12508-01	RACCORD EN "T" / TYPE CUIVRE / 1 3/8Fx7/8Fx7/8F	AR	
56	N12508-06	RACCORD EN "T" / TYPE CUIVRE / 1 3/8Fx7/8Fx1 1/8F	AR	
56	N16137	RACCORD EN "T" / TYPE CUIVRE / 1 3/8Fx7/8Fx1 3/8F	AR	
56	6987056	RACCORD EN "T" / TYPE CUIVRE / 1 3/8Fx1 1/8Fx5/8F	AR	
56	6987059	RACCORD EN "T" / TYPE CUIVRE / 1 3/8Fx1 3/8Fx5/8F	AR	
56	G5008094	RACCORD EN "T" / TYPE CUIVRE / 1 3/8Fx1 3/8Fx5/8F	AR	
56	N33812	RACCORD EN "T" / TYPE CUIVRE / 1 3/8Fx1 3/8Fx3/4F	AR	
56	G5001246	RACCORD EN "T" / TYPE CUIVRE / 1 3/8Fx1 3/8Fx7/8F	AR	
56	N11893	RACCORD EN "T" / TYPE CUIVRE / 1 3/8Fx1 3/8Fx7/8F	AR	
56	N12508-04	RACCORD EN "T" / TYPE CUIVRE / 1 3/8Fx1 3/8Fx7/8F	AR	
56	G5009189	RACCORD EN "T" / TYPE CUIVRE / 1 3/8Fx1 3/8Fx1 1/8F	AR	
56	N12508-05	RACCORD EN "T" / TYPE CUIVRE / 1 3/8Fx1 3/8Fx1 1/8F	AR	
56	6986449	RACCORD EN "T" / TYPE CUIVRE / 1 3/8Fx1 3/8Fx1 3/8F	AR	
57	501225	RACCORD EN "T" / TYPE CUIVRE / 1 1/2Fx1 1/2Fx1 1/2F	AR	
57	G5900382	RACCORD EN "T" / TYPE CUIVRE / 1 5/8Fx7/8Fx7/8F	AR	
57	G5900381	RACCORD EN "T" / TYPE CUIVRE / 1 5/8Fx7/8Fx1 3/8F	AR	
57	6986464	RACCORD EN "T" / TYPE CUIVRE / 1 5/8Fx1 1/8Fx1 3/8F	AR	
57	G5900380	RACCORD EN "T" / TYPE CUIVRE / 1 5/8Fx1 5/8Fx7/8F	AR	
57	507513	RACCORD EN "T" / TYPE CUIVRE / 2Fx2Fx2F	AR	
57	501935	RACCORD EN "T" / TYPE CUIVRE / 3Fx3Fx1 1/4F	AR	
57	501885	RACCORD EN "T" / TYPE CUIVRE / 3Fx3Fx1 1/4F	AR	
57	501274	RACCORD EN "T" / TYPE CUIVRE / 3Fx3Fx1 1/2F	AR	
57	501927	RACCORD EN "T" / TYPE CUIVRE / 3Fx3Fx2F	AR	
57	501275	RACCORD EN "T" / TYPE CUIVRE / 3Fx3Fx2F	AR	
60	5011020	RACCORD EN "T" / TYPE CUIVRE / 3/4Fx3/4Fx1/4M	AR	
65	5011217	REDUCTION MALE-FEMELLE / TYPE CUIVRE / 1/2Mx1/4F	AR	
65	507534	RACCORD EN "T" / TYPE CUIVRE / 1/2Fx1/2Mx1/2F	AR	
70	507620	REDUCTION MALE-FEMELLE / TYPE CUIVRE / 3/8Mx1/4F	AR	
70	507551	REDUCTION MALE-FEMELLE / TYPE CUIVRE / 1/2Mx1/4F	AR	
70	507532	REDUCTION MALE-FEMELLE / TYPE CUIVRE / 1/2Mx3/8F	AR	
70	2141147	REDUCTION MALE-FEMELLE / TYPE CUIVRE / 5/8Mx1/2F	AR	
70	501869	REDUCTION MALE-FEMELLE / TYPE CUIVRE / 3/4Mx1/2F	AR	
70	G5900383	REDUCTION MALE-FEMELLE / TYPE CUIVRE / 7/8Mx1/2F	AR	
70	N34585	REDUCTION MALE-FEMELLE / TYPE CUIVRE / 7/8Mx5/8F	AR	
70	N12511	REDUCTION MALE-FEMELLE / TYPE CUIVRE / 7/8Mx3/4F	AR	
70	N15552	REDUCTION MALE-FEMELLE / TYPE CUIVRE / 7/8Mx3/4F	AR	
70	N18976	REDUCTION MALE-FEMELLE / TYPE CUIVRE / 7/8Mx3/4F	AR	

Date:07-2024

PAGE:FM-00FM-17

RACCORD "TUYAU CUIVRE" - DIVERS

Article#	Pièces	Description	QTÉ	Notes
70	N18263	REDUCTION MALE-FEMELLE / TYPE CUIVRE / 7/8Mx3/4F	AR	
70	N21834	REDUCTION MALE-FEMELLE / TYPE CUIVRE / 7/8Mx3/4F	AR	
70	N34999	REDUCTION MALE-FEMELLE / TYPE CUIVRE / 7/8Mx3/4F	AR	
70	507590	REDUCTION MALE-FEMELLE / TYPE CUIVRE / 1Mx1/2F	AR	
70	501780	REDUCTION MALE-FEMELLE / TYPE CUIVRE / 1Mx1/2F	AR	
70	501198	REDUCTION MALE-FEMELLE / TYPE CUIVRE / 1Mx3/4F	AR	
70	G5009161	REDUCTION MALE-FEMELLE / TYPE CUIVRE / 1 1/8Mx3/4F	AR	
70	501779	REDUCTION MALE-FEMELLE / TYPE CUIVRE / 1 1/4Mx1F	AR	
70	N18269	REDUCTION MALE-FEMELLE / TYPE CUIVRE / 1 3/8Mx7/8F	AR	
70	2402076	REDUCTION MALE-FEMELLE / TYPE CUIVRE / 1 3/8Mx1 1/8F	AR	
70	N13319	REDUCTION MALE-FEMELLE / TYPE CUIVRE / 1 3/8Mx1 1/8F	AR	
70	501278	REDUCTION MALE-FEMELLE / TYPE CUIVRE / 3Mx2F	AR	
75	N12585	REDUCTION MALE-FEMELLE / CUIVRE @ TUYAU / 5/8Mx1/8NPT-F	AR	
75	N12515	REDUCTION MALE-FEMELLE / CUIVRE @ TUYAU / 7/8Mx3/8NPT-F	AR	
80	507588	ADAPTATEUR / CUIVRE @ TUYAU / 1/4Fx1/4NPT-F	AR	
80	501199	ADAPTATEUR / CUIVRE @ TUYAU / 1/2Fx1/2NPT-F	AR	
80	501576	ADAPTATEUR / CUIVRE @ TUYAU / 1/2Fx1/2NPT-F	AR	
80	501568	ADAPTATEUR / CUIVRE @ TUYAU / 3/4Fx1/2NPT-F	AR	
80	501941	ADAPTATEUR / CUIVRE @ TUYAU / 3/4Fx1/2NPT-F	AR	
80	507539	ADAPTATEUR / CUIVRE @ TUYAU / 3/4Fx3/4NPT-F	AR	
80	501232	ADAPTATEUR / CUIVRE @ TUYAU / 1Fx3/4NPT-F	AR	
80	501729	ADAPTATEUR / CUIVRE @ TUYAU / 1Fx3/4NPT-F	AR	
80	501570	ADAPTATEUR / CUIVRE @ TUYAU / 1Fx1NPT-F	AR	
80	501569	ADAPTATEUR / CUIVRE @ TUYAU / 1 1/8Fx1NPT-F	AR	
80	501203	ADAPTATEUR / CUIVRE @ TUYAU / 1Fx1 1/4NPT-F	AR	
85	G1073373-002	ADAPTATEUR / CUIVRE @ TUYAU / 1/4Fx1/8NPT-M	AR	
85	G1073373-001	ADAPTATEUR / CUIVRE @ TUYAU / 1/4Fx1/4NPT-M	AR	
85	G1073373	ADAPTATEUR / CUIVRE @ TUYAU / 1/4Fx3/8NPT-M	AR	
85	G1073373-006	ADAPTATEUR / CUIVRE @ TUYAU / 3/8Fx1/8NPT-M	AR	
85	G1073373-005	ADAPTATEUR / CUIVRE @ TUYAU / 3/8Fx1/4NPT-M	AR	
85	G1073373-004	ADAPTATEUR / CUIVRE @ TUYAU / 3/8Fx3/8NPT-M	AR	
85	G1073373-003	ADAPTATEUR / CUIVRE @ TUYAU / 3/8Fx1/2NPT-M	AR	
85	G1073373-012	ADAPTATEUR / CUIVRE @ TUYAU / 5/8Fx3/4NPT-M	AR	
85	G1073373-011	ADAPTATEUR / CUIVRE @ TUYAU / 5/8Fx1NPT-M	AR	
85	G1073373-010	ADAPTATEUR / CUIVRE @ TUYAU / 1/2Fx1/4NPT-M	AR	
85	501925	ADAPTATEUR / CUIVRE @ TUYAU / 1/2Fx3/8NPT-M	AR	
85	G1073373-009	ADAPTATEUR / CUIVRE @ TUYAU / 1/2Fx3/8NPT-M	AR	
85	501372	ADAPTATEUR / CUIVRE @ TUYAU / 1/2Fx1/2NPT-M	AR	
85	G1073373-008	ADAPTATEUR / CUIVRE @ TUYAU / 1/2Fx1/2NPT-M	AR	
85	G1073373-007	ADAPTATEUR / CUIVRE @ TUYAU / 1/2Fx3/4NPT-M	AR	
85	G1073373-015	ADAPTATEUR / CUIVRE @ TUYAU / 5/8Fx1/4NPT-M	AR	
85	G1073373-014	ADAPTATEUR / CUIVRE @ TUYAU / 5/8Fx3/8NPT-M	AR	

Date:07-2024

PAGE:FM-00FM-17

RACCORD "TUYAU CUIVRE" - DIVERS

Article#	Pièces	Description	QTÉ	Notes
85	G1073373-013	ADAPTATEUR / CUIVRE @ TUYAU / 5/8Fx1/2NPT-M	AR	
85	501864	ADAPTATEUR / CUIVRE @ TUYAU / 3/4Fx1/2NPT-M	AR	
85	G1073373-017	ADAPTATEUR / CUIVRE @ TUYAU / 3/4Fx1/2NPT-M	AR	
85	501260	ADAPTATEUR / CUIVRE @ TUYAU / 3/4Fx3/4NPT-M	AR	
85	501866	ADAPTATEUR / CUIVRE @ TUYAU / 3/4Fx3/4NPT-M	AR	
85	501896	ADAPTATEUR / CUIVRE @ TUYAU / 3/4Fx3/4NPT-M	AR	
85	G1073373-016	ADAPTATEUR / CUIVRE @ TUYAU / 3/4Fx3/4NPT-M	AR	
85	G1073373-020	ADAPTATEUR / CUIVRE @ TUYAU / 7/8Fx1/2NPT-M	AR	
85	G1073373-019	ADAPTATEUR / CUIVRE @ TUYAU / 7/8Fx3/4NPT-M	AR	
85	G1073373-018	ADAPTATEUR / CUIVRE @ TUYAU / 7/8Fx1NPT-M	AR	
86	501582	ADAPTATEUR / CUIVRE @ TUYAU / 1Fx1/2NPT-M	AR	
86	501553	ADAPTATEUR / CUIVRE @ TUYAU / 1Fx1NPT-M	AR	
86	507537	ADAPTATEUR / CUIVRE @ TUYAU / 1Fx1NPT-M	AR	
86	G1073373-025	ADAPTATEUR / CUIVRE @ TUYAU / 1 1/8Fx1/2NPT-M	AR	
86	G1073373-024	ADAPTATEUR / CUIVRE @ TUYAU / 1 1/8Fx3/4NPT-M	AR	
86	G1073373-023	ADAPTATEUR / CUIVRE @ TUYAU / 1 1/8Fx1NPT-M	AR	
86	G1073373-022	ADAPTATEUR / CUIVRE @ TUYAU / 1 1/8Fx1 1/4NPT-M	AR	
86	G1073373-021	ADAPTATEUR / CUIVRE @ TUYAU / 1 1/8Fx1 1/2NPT-M	AR	
86	501997	ADAPTATEUR / CUIVRE @ TUYAU / 1 1/4Fx1NPT-M	AR	
86	501912	ADAPTATEUR / CUIVRE @ TUYAU / 1 1/4Fx1 1/4NPT-M	AR	
86	G1073373-029	ADAPTATEUR / CUIVRE @ TUYAU / 1 3/8Fx3/4NPT-M	AR	
86	T0677	ADAPTATEUR / CUIVRE @ TUYAU / 1 3/8Fx3/4NPT-M	AR	
86	G1073373-028	ADAPTATEUR / CUIVRE @ TUYAU / 1 3/8Fx1NPT-M	AR	
86	G1073373-027	ADAPTATEUR / CUIVRE @ TUYAU / 1 3/8Fx1 1/4NPT-M	AR	
86	N18353	ADAPTATEUR / CUIVRE @ TUYAU / 1 3/8Fx1 1/4NPT-M	AR	
86	G1073373-026	ADAPTATEUR / CUIVRE @ TUYAU / 1 3/8Fx1 1/2NPT-M	AR	
86	G1073373-033	ADAPTATEUR / CUIVRE @ TUYAU / 1 5/8Fx1NPT-M	AR	
86	G1073373-032	ADAPTATEUR / CUIVRE @ TUYAU / 1 5/8Fx1 1/4NPT-M	AR	
86	G1073373-031	ADAPTATEUR / CUIVRE @ TUYAU / 1 5/8Fx1 1/2NPT-M	AR	
86	G1073373-030	ADAPTATEUR / CUIVRE @ TUYAU / 1 5/8Fx2NPT-M	AR	
86	G1073373-036	ADAPTATEUR / CUIVRE @ TUYAU / 2 1/8Fx1 1/4NPT-M	AR	
86	G1073373-035	ADAPTATEUR / CUIVRE @ TUYAU / 2 1/8Fx1 1/2NPT-M	AR	
86	G1073373-034	ADAPTATEUR / CUIVRE @ TUYAU / 2 1/8Fx2NPT-M	AR	
86	G1073373-039	ADAPTATEUR / CUIVRE @ TUYAU / 2 5/8Fx1 1/2NPT-M	AR	
86	G1073373-038	ADAPTATEUR / CUIVRE @ TUYAU / 2 5/8Fx2NPT-M	AR	
86	G1073373-037	ADAPTATEUR / CUIVRE @ TUYAU / 2 5/8Fx2 1/2NPT-M	AR	
86	507511	ADAPTATEUR / CUIVRE @ TUYAU / 3 1/8Fx3NPT-M	AR	
86	G1073373-040	ADAPTATEUR / CUIVRE @ TUYAU / 3 1/8Fx3NPT-M	AR	
86	G1073373-041	ADAPTATEUR / CUIVRE @ TUYAU / 3 5/8Fx3 1/2NPT-M	AR	
86	G1073373-042	ADAPTATEUR / CUIVRE @ TUYAU / 4 1/8Fx4NPT-M	AR	
86	G1073373-044	ADAPTATEUR / CUIVRE @ TUYAU / 5 1/8Fx5NPT-M	AR	
86	G1073373-043	ADAPTATEUR / CUIVRE @ TUYAU / 4 1/8Fx4NPT-M	AR	

Date:07-2024

PAGE:FM-00FM-17



RACCORD "TUYAU CUIVRE" - DIVERS

Article#	Pièces	Description	QTÉ	Notes
86	G1073373-045	ADAPTATEUR / CUIVRE @ TUYAU / 6 1/8Fx6NPT-M	AR	
90	501823	ADAPTATEUR / CUIVRE @ TUYAU / 3/8Mx1/2NPT-F	AR	
90	501889	ADAPTATEUR / CUIVRE @ TUYAU / 3/4Mx1/2NPT-F	AR	
90	501201	ADAPTATEUR / CUIVRE @ TUYAU / 3/4Mx3/4NPT-F	AR	
90	501137	ADAPTATEUR / CUIVRE @ TUYAU / 7/8Mx3/4NPT-F	AR	
95	5011138	ADAPTATEUR / CUIVRE @ TUYAU / 1/4Mx1/4NPT-M	AR	
95	501811	ADAPTATEUR / CUIVRE @ TUYAU / 1/2Mx3/8NPT-M	AR	
95	5011054	ADAPTATEUR / CUIVRE @ TUYAU / 3/4Mx1/2NPT-M	AR	
95	501794	ADAPTATEUR / CUIVRE @ TUYAU / 1Mx3/4NPT-M	AR	
95	501205	ADAPTATEUR / CUIVRE @ TUYAU / 1Mx1NPT-M	AR	
95	5011043	ADAPTATEUR / CUIVRE @ TUYAU / 1 1/4Mx3/4NPT-M	AR	
100	501990	RACCORD EN "T" / TYPE CUIVRE / 3/8Fx3/8Fx1/4NPT-F	AR	
100	501988	RACCORD EN "T" / TYPE CUIVRE / 3/4Fx3/4Fx1/2NTP-F	AR	
100	501837	RACCORD EN "T" / TYPE CUIVRE / 1Fx1Fx1NTP-F	AR	
100	501565	RACCORD EN "T" / TYPE CUIVRE / 1 1/4Fx1 1/4Fx1 1/4NTP-F	AR	
105	507524	COUDE FEMELLE 90° / TYPE CUIVRE / 3/4Fx3/4NPT-F	AR	
110	507574	COUDE FEMELLE 22.5° / TYPE CUIVRE / 3Fx3F	AR	
115	501989	COUDE FEMELLE 90° / TYPE CUIVRE / 3/4Fx3/4F	AR	
120	507543	RACCORD EN "X" / TYPE CUIVRE / 1Fx1Fx1Fx1F	AR	
125	507312	ADAPTATEUR RETOUR / TYPE CUIVRE / 5/8Fx5/8F	AR	
125	501228	ADAPTATEUR RETOUR / TYPE CUIVRE / 1Fx1F	AR	
130	507530	UNION FEMELLE AVEC ECROU / TYPE CUIVRE / 1Fx1F	AR	
135	G5008499	BOUCHON / TYPE CUIVRE / 5/8M	AR	
135	6986447	BOUCHON / TYPE CUIVRE / 3/4M	AR	
140	501976	RACCORD EN "Y" / COPPER TUBE / 3/4Fx3/4Fx3/4F	AR	
140	501272	RACCORD EN "Y" / COPPER TUBE / 1 1/2Fx1 1/2Fx1 1/2F	AR	
200	FM-00TH-00	BOYAU - DRAIN - MISCELLANEOUS	1	

Date:07-2024

PAGE:FM-00FM-18

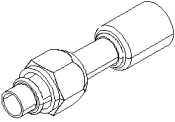
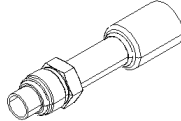
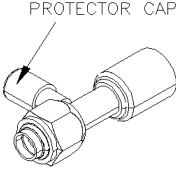
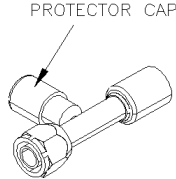
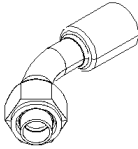
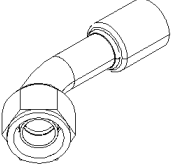
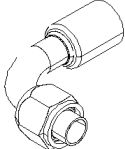
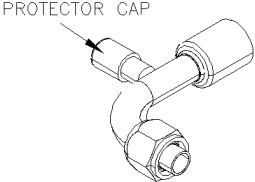
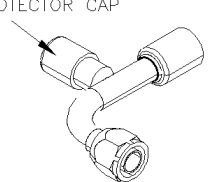
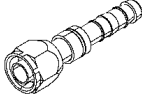
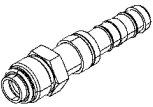
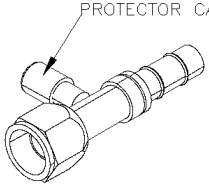
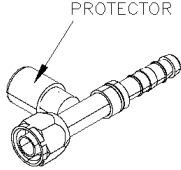
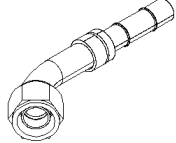
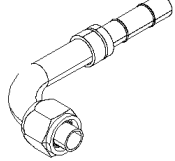
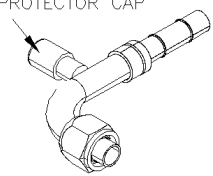
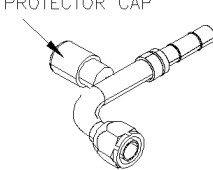
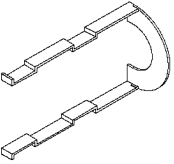
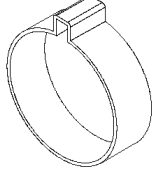

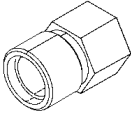
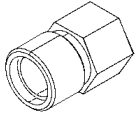
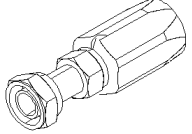
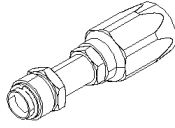
RACCORD TYPE "A/C" - DIVERS

 <p>FEMALE CONNECTOR LONG DROP "TUBE-O FITTING" 5</p>	 <p>MALE CONNECTOR "TUBE-O FITTING" 10</p>	 <p>PROTECTOR CAP FEMALE CONNECTOR W/PORT LOW "TUBE-O FITTING" 15</p>	 <p>PROTECTOR CAP FEMALE CONNECTOR W/PORT HIGH "TUBE-O FITTING" 20</p>	 <p>FEMALE ELBOW 45° SHORT DROP "TUBE-O FITTING" 25</p>
 <p>FEMALE ELBOW 45° LONG DROP "TUBE-O FITTING" 30</p>	 <p>FEMALE ELBOW 90° SHORT DROP "TUBE-O FITTING" 35</p>	 <p>PROTECTOR CAP FEMALE ELBOW 90° W/PORT LOW "TUBE-O FITTING" 40</p>	 <p>PROTECTOR CAP FEMALE ELBOW 90° W/PORT HIGH "TUBE-O FITTING" 45</p>	 <p>FEMALE CONNECTOR "TUBE-O FITTING" 50</p>
 <p>MALE CONNECTOR "TUBE-O FITTING" 55</p>	 <p>PROTECTOR CAP FEMALE CONNECTOR W/PORT LOW "TUBE-O FITTING" 60</p>	 <p>PROTECTOR CAP FEMALE CONNECTOR W/PORT HIGH "TUBE-O FITTING" 65</p>	 <p>FEMALE ELBOW 45° SHORT DROP "TUBE-O FITTING" 70</p>	 <p>FEMALE ELBOW 90° SHORT DROP "TUBE-O FITTING" 75</p>
 <p>PROTECTOR CAP FEMALE ELBOW 90° W/PORT LOW "TUBE-O FITTING" 80</p>	 <p>PROTECTOR CAP FEMALE ELBOW 90° W/PORT HIGH "TUBE-O FITTING" 85</p>	 <p>UNION 90</p>	 <p>CLAMP 95</p>	 <p>PROTECTOR CAP LOW PRESSURE PORT "TUBE-O FITTING" 100</p>
 <p>PROTECTOR CAP HIGH PRESSURE PORT "TUBE-O FITTING" 105</p>	 <p>115 ADAPTER "TUBE-O" @ BRAZE 110</p>	 <p>ADAPTER "TUBE-O" @ BRAZE 115</p>	 <p>FEMALE CONNECTOR LONG "TUBE-O FITTING" 120</p>	 <p>MALE CONNECTOR SHORT "TUBE-O FITTING" 125</p>

Date:07-2024

PAGE:FM-00FM-18

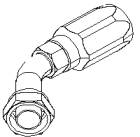
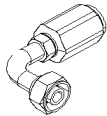
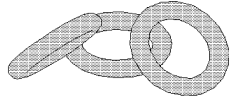
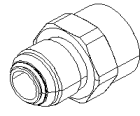
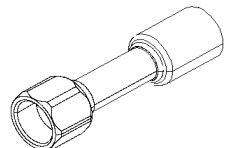
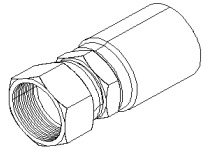
RACCORD TYPE "A/C" - DIVERS

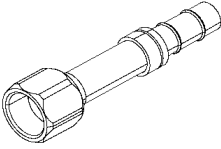
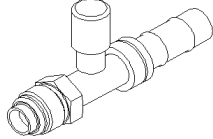
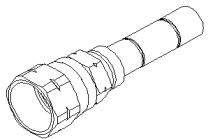
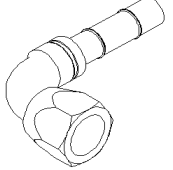
 <p>FEMALE ELBOW 45° SHORT DROP "TUBE-O FITTING" 130</p>	 <p>FEMALE ELBOW 90° SHORT DROP "TUBE-O FITTING" 135</p>	 <p>O-RING 140</p>	 <p>ADAPTER JIC @ BRAZE W/O-RING 145</p>	 <p>FEMALE CONNECTOR LONG "JIC 37° FITTING" 150</p>
 <p>FEMALE CONNECTOR "JIC 37° FITTING" 155</p>	 <p>FEMALE ELBOW 45° SWIVEL SHORT DROP "JIC 37° FITTING" 160</p>	 <p>FEMALE CONNECTOR LONG "JIC 37° FITTING" 165</p>	 <p>MALE CONNECTOR W/PORT LOW "TUBE-O FITTING" 170</p>	 <p>FEMALE CONNECTOR "SAE 45° FITTING" 175</p>
 <p>FEMALE ELBOW 90° "SAE 45° FITTING" "JIC 37° FITTING" 180</p>				

Date:07-2024

PAGE:FM-00FM-18

RACCORD TYPE "A/C" - DIVERS

Article#	Pièces	Description	QTÉ	Notes
5	5011089	CONNECTEUR FEMELLE LONG / "TUBE-O" / #6TUBE-O-Fx#6 STL	AR	
5	5011264	CONNECTEUR FEMELLE LONG / "TUBE-O" / #6TUBE-O-Fx#6 STL	AR	
5	5011092	CONNECTEUR FEMELLE LONG / "TUBE-O" / #8TUBE-O-Fx#8 STL	AR	
5	5011102	CONNECTEUR FEMELLE LONG / "TUBE-O" / #10TUBE-O-Fx#10 STL	AR	
5	5011095	CONNECTEUR FEMELLE LONG / "TUBE-O" / #10TUBE-O-Fx#12 STL	AR	
5	5011104	CONNECTEUR FEMELLE LONG / "TUBE-O" / #12TUBE-O-Fx#12 STL	AR	
10	5011088	CONNECTEUR MALE COURT / "TUBE-O" / #6TUBE-O-Mx#6 STL	AR	
10	5011100	CONNECTEUR MALE COURT / "TUBE-O" / #10TUBE-O-Mx#10 STL	AR	
10	5011093	CONNECTEUR MALE COURT / "TUBE-O" / #10TUBE-O-Mx#12 STL	AR	
15	501111	CONNECTEUR FEMELLE LONG LOW PORT / "TUBE-O" / #10TUBE-O-Fx#10 STL	AR	
15	5011202	CONNECTEUR FEMELLE LONG LOW PORT / "TUBE-O" / #10TUBE-O-Fx#12 STL	AR	
15	5011263	CONNECTEUR FEMELLE LONG LOW PORT / "TUBE-O" / #12TUBE-O-Fx#12 STL	AR	
20	5011201	CONNECTEUR FEMELLE LONG HIGH PORT / "TUBE-O" / #8TUBE-O-Fx#8 STL	AR	
25	5011270	COUDE 45° FEMELLE COURT / "TUBE-O" / #6TUBE-O-Fx#6 STL	AR	
25	5011267	COUDE 45° FEMELLE COURT / "TUBE-O" / #8TUBE-O-Fx#8 STL	AR	
25	5011188	COUDE 45° FEMELLE COURT / "TUBE-O" / #10TUBE-O-Fx#10 STL	AR	
250	5011187	COUDE 45° FEMELLE COURT / "TUBE-O" / #6TUBE-O-Fx#6 STL	AR	
30	5011200	COUDE 45° FEMELLE LONG / "TUBE-O" / #12TUBE-O-Fx#12 STL	AR	
35	5011244	COUDE FEMELLE 90° LONG / "TUBE-O" / #6TUBE-O-Fx#6 STL	AR	
35	5011090	COUDE FEMELLE 90° LONG / "TUBE-O" / #6TUBE-O-Fx#6 STL	AR	
35	5011091	COUDE FEMELLE 90° LONG / "TUBE-O" / #8TUBE-O-Fx#8 STL	AR	
35	5011101	COUDE FEMELLE 90° LONG / "TUBE-O" / #10TUBE-O-Fx#10 STL	AR	
35	N43244	COUDE FEMELLE 90° LONG / "TUBE-O" / #10TUBE-O-Fx#10 STL	AR	
35	5011094	COUDE FEMELLE 90° LONG / "TUBE-O" / #10TUBE-O-Fx#12 STL	AR	
35	5011105	COUDE FEMELLE 90° LONG / "TUBE-O" / #12TUBE-O-Fx#12 STL	AR	
40	5011269	COUDE FEMELLE 90° LONG LOW PORT / "TUBE-O" / "TUBE-O" / #10TUBE-O-Fx#12 STL	AR	
40	5011272	COUDE FEMELLE 90° LONG LOW PORT / "TUBE-O" / "TUBE-O" / #12TUBE-O-Fx#12 STL	AR	
45	5011268	COUDE FEMELLE 90° LONG HIGH PORT / "TUBE-O" / "TUBE-O" / #8TUBE-O-Fx#8 STL	AR	
50	5011316	CONNECTEUR FEMELLE LONG / "TUBE-O" / #6TUBE-O-Fx#6 STL	AR	
50	5011319	CONNECTEUR FEMELLE LONG / "TUBE-O" / #8TUBE-O-Fx#8 STL	AR	
50	5011325	CONNECTEUR FEMELLE LONG / "TUBE-O" / #10TUBE-O-Fx#10 STL	AR	
50	5011322	CONNECTEUR FEMELLE LONG / "TUBE-O" / #10TUBE-O-Fx#12 STL	AR	
50	5011327	CONNECTEUR FEMELLE LONG / "TUBE-O" / #12TUBE-O-Fx#12 STL	AR	
55	5011315	CONNECTEUR MALE COURT / "TUBE-O" / #6TUBE-O-Mx#6 STL	AR	
55	5011323	CONNECTEUR MALE COURT / "TUBE-O" / #10TUBE-O-Mx#10 STL	AR	
55	5011320	CONNECTEUR MALE COURT / "TUBE-O" / #10TUBE-O-Mx#12 STL	AR	
60	501111	CONNECTEUR FEMELLE LONG LOW PORT / "TUBE-O" / #10TUBE-O-Mx#10 STL	AR	
60	5011333	CONNECTEUR FEMELLE LONG LOW PORT / "TUBE-O" / #10TUBE-O-Fx#12 STL	AR	
60	5011334	CONNECTEUR FEMELLE LONG LOW PORT / "TUBE-O" / #12TUBE-O-Fx#12 STL	AR	
65	5011332	CONNECTEUR FEMELLE LONG HIGH PORT / "TUBE-O" / #8TUBE-O-Fx#8 STL	AR	
70	5011329	COUDE 45° FEMELLE COURT / "TUBE-O" / #6TUBE-O-Fx#6 STL	AR	
70	5011335	COUDE 45° FEMELLE COURT / "TUBE-O" / #8TUBE-O-Fx#8 STL	AR	

Date:07-2024

PAGE:FM-00FM-18

RACCORD TYPE "A/C" - DIVERS

Article#	Pièces	Description	QTÉ	Notes
70	5011330	COUDE 45° FEMELLE COURT / "TUBE-O" / #10TUBE-O-Fx#10 STL	AR	
70	5011331	COUDE 45° FEMELLE COURT / "TUBE-O" / #12TUBE-O-Fx#12 STL	AR	
70	501068	COUDE 45° FEMELLE COURT / "TUBE-O" / #10TUBE-O-Fx#12 STL	AR	
75	5011317	COUDE FEMELLE 90° LONG / "TUBE-O" / #6TUBE-O-Fx#6 STL	AR	
75	5011318	COUDE FEMELLE 90° LONG / "TUBE-O" / #8TUBE-O-Fx#8 STL	AR	
75	5011324	COUDE FEMELLE 90° LONG / "TUBE-O" / #10TUBE-O-Fx#10 STL	AR	
75	5011321	COUDE FEMELLE 90° LONG / "TUBE-O" / #10TUBE-O-Fx#12 STL	AR	
75	5011328	COUDE FEMELLE 90° LONG / "TUBE-O" / #12TUBE-O-Fx#12 STL	AR	
80	5011337	COUDE FEMELLE 90° LONG LOW PORT / "TUBE-O" / "TUBE-O" / #10TUBE-O-Fx#10 STL	AR	
80	5011338	COUDE FEMELLE 90° LONG LOW PORT / "TUBE-O" / "TUBE-O" / #10TUBE-O-Fx#12 STL	AR	
85	5011336	COUDE FEMELLE 90° LONG HIGH PORT / "TUBE-O" / "TUBE-O" / #8TUBE-O-Fx#8 STL	AR	
90	504766	CAGE "E-Z CLIP" / "TUBE-O" / #6 STL	AR	
90	504765	CAGE "E-Z CLIP" / "TUBE-O" / #8 STL	AR	
90	504764	CAGE "E-Z CLIP" / "TUBE-O" / #10 STL	AR	
90	504763	CAGE "E-Z CLIP" / "TUBE-O" / #12 STL	AR	
95	504762	BRIDE DE SERRAGE "E-Z CLIP" / "TUBE-O" / G134 #6	AR	
95	504761	BRIDE DE SERRAGE "E-Z CLIP" / "TUBE-O" / G134 #8	AR	
95	504760	BRIDE DE SERRAGE "E-Z CLIP" / "TUBE-O" / #10 STL	AR	
95	504759	BRIDE DE SERRAGE "E-Z CLIP" / "TUBE-O" / #12 STL	AR	
100	950358	CAPUCHON PROTECTEUR BASSE PRESSION/NOIR	AR	
105	950367	CAPUCHON PROTECTEUR HAUTE PRESSION/NOIR	AR	
110	5011071	ADAPTATEUR "TUBE-O" @ SOUDE / #6TUBE-O-Fx#6 BR	AR	
110	5011077	ADAPTATEUR "TUBE-O" @ SOUDE / #8TUBE-O-Fx#8 BR	AR	
110	5011072	ADAPTATEUR "TUBE-O" @ SOUDE / #10TUBE-O-Fx#10 BR	AR	
110	5011073	ADAPTATEUR "TUBE-O" @ SOUDE / #12TUBE-O-Fx#12 BR	AR	
115	5011099	ADAPTATEUR "TUBE-O" @ SOUDE / #12TUBE-O-Mx#14 BR	AR	
120	501910	CONNECTEUR FEMELLE LONG / "TUBE-O" / #6TUBE-O-Fx#6 STL	AR	
120	5011075	CONNECTEUR FEMELLE LONG / "TUBE-O" / #6TUBE-O-Fx#6 STL	AR	
120	5011076	CONNECTEUR FEMELLE LONG / "TUBE-O" / #8TUBE-O-Fx#8 STL	AR	
120	501992	CONNECTEUR FEMELLE LONG / "TUBE-O" / #10TUBE-O-Fx#12 STL	AR	
125	501928	CONNECTEUR MALE COURT / "TUBE-O" / #6TUBE-O-Mx#6 STL	AR	
. NS	507278	. JOINT TORIQUE / TYPE "ORS" / #4 NEO	1	
125	501929	CONNECTEUR MALE COURT / "TUBE-O" / #10TUBE-O-Mx#10 STL	AR	
. NS	507288	. JOINT TORIQUE / TYPE "ORS" / #10 NEO	1	
130	501991	COUDE 45° FEMELLE LONG / "TUBE-O" / #8TUBE-O-Fx#8 STL	AR	
135	501909	COUDE FEMELLE 90° LONG / "TUBE-O" / #6TUBE-O-Fx#6 STL	AR	
135	501911	COUDE FEMELLE 90° LONG / "TUBE-O" / #8TUBE-O-Fx#8 STL	AR	
140	507278	JOINT TORIQUE / TYPE "ORS" / #4 NEO	AR	
140	507343	JOINT TORIQUE / TYPE "ORS" / #8 NEO	AR	
140	507279	JOINT TORIQUE / TYPE "ORS" / #8 NEO	AR	
140	507284	JOINT TORIQUE / TYPE "ORS" / #8 NEO	AR	
140	507344	JOINT TORIQUE / TYPE "ORS" / #10 NEO	AR	

Date:07-2024

PAGE:FM-00FM-18

RACCORD TYPE "A/C" - DIVERS

Article#	Pièces	Description	QTÉ	Notes
140	507288	JOINT TORIQUE / TYPE "ORS" / #10 NEO	AR	
140	507280	JOINT TORIQUE / TYPE "ORS" / #12 NEO	AR	
145	501715	ADAPTATEUR JIC @ BRAZE / AVEC O-RING // #10JIC-Mx#10BRAZE-F BR	AR	
. NS	507344	. JOINT TORIQUE / TYPE "ORS" / #10 NEO	1	
145	5011059	ADAPTATEUR JIC @ BRAZE / AVEC O-RING // #10JIC-Mx#14BRAZE-F BR	AR	
. NS	507344	. JOINT TORIQUE / TYPE "ORS" / #10 NEO	1	
145	507525	ADAPTATEUR JIC @ BRAZE / AVEC O-RING // #12JIC-Mx#10BRAZE-F BR	AR	
. NS	501829	. JOINT TORIQUE / TYPE "ORS" / #12 NEO	1	
145	5011015	ADAPTATEUR JIC @ BRAZE / AVEC O-RING // #12JIC-Mx#14BRAZE-F BR	AR	
. NS	501829	. JOINT TORIQUE / TYPE "ORS" / #12 NEO	1	
145	5011058	ADAPTATEUR JIC @ BRAZE / AVEC O-RING // #12JIC-Mx#14BRAZE-F BR	AR	
. NS	501829	. JOINT TORIQUE / TYPE "ORS" / #12 NEO	1	
145	507526	ADAPTATEUR JIC @ BRAZE / AVEC O-RING // #16JIC-Mx#14BRAZE-F BR	AR	
. NS	501802	. JOINT TORIQUE / TYPE "ORS" / #16 NEO	1	
145	501718	ADAPTATEUR JIC @ BRAZE / AVEC O-RING // #16JIC-Mx#18BRAZE-F BR	AR	
. NS	501802	. JOINT TORIQUE / TYPE "ORS" / #16 NEO	1	
145	501717	ADAPTATEUR JIC @ BRAZE / AVEC O-RING // #20JIC-Mx#22BRAZE-F BR	AR	
. NS	501803	. JOINT TORIQUE / TYPE "ORS" / #20 NEO	1	
145	N77708	ADAPTATEUR JIC @ BRAZE / AVEC O-RING // #20JIC-Mx#22BRAZE-F BR	AR	
. NS	501803	. JOINT TORIQUE / TYPE "ORS" / #20 NEO	1	
145	5011070	ADAPTATEUR JIC @ BRAZE / AVEC O-RING // #24JIC-Mx#22BRAZE-F BR	AR	
. NS	507346	. JOINT TORIQUE / TYPE "ORS" / #24 NEO	1	
150	5011103	CONNECTEUR FEMELLE LONG / TYPE JIC 37° / #12JIC-Fx#12 STL	AR	
155	5011213	CONNECTEUR FEMELLE / TYPE JIC 37° / #20JIC-Fx#20 STL	AR	
160	5011214	COUDE 45° FEMELLE COURT / JIC 37° / #20JIC-Fx#20 STL	AR	
165	5011326	CONNECTEUR FEMELLE LONG / TYPE JIC 37° / #12JIC-Fx#12 STL	AR	
170	501112	CONNECTEUR MALE LONG LOW PORT / "TUBE-O" / #10TUBE-O-Mx#10 STL	AR	
170	501110	CONNECTEUR MALE LONG LOW PORT / "TUBE-O" / #10TUBE-O-Mx#12 STL	AR	
175	5011374	CONNECTEUR FEMELLE / TYPE SAE 45° / #8FL-Fx#8 STL	AR	
180	5011377	COUDE FEMELLE 90° / TYPE JIC 37° & SAE 45° / #8JIC-F OR #8FL-F x#8 STL	AR	
185	5011378	COUDE MALE 90° LONG / "TUBE-O" / #6TUBE-O-Mx#6 STL	AR	
185	5011379	COUDE MALE 90° LONG / "TUBE-O" / #10TUBE-O-Mx#10 STL	AR	

Date:07-2024

PAGE:FM-00FM-19

RACCORD TYPE "NPSM" - DIVERS

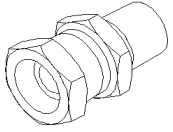

MALE CONNECTOR
5

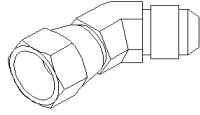

MALE ELBOW 90°
10

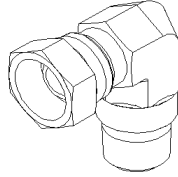

MALE ELBOW 45°
15

Date:07-2024

PAGE:FM-00FM-19

RACCORD TYPE "NPSM" - DIVERS

Article#	Pièces	Description	QTÉ	Notes
5	N72905	CONNECTEUR MALE / NPSM FITTING / 3/8NPSM-Fx3/8NPT-M	1	
10	N72116	COUDE MALE 90° / NPSM FITTING / 3/8NPSM-Fx3/8NPT-M	1	
10	N72904	COUDE MALE 90° / NPSM FITTING / 3/8NPSM-Fx3/8NPT-M	1	
15	N72911	COUDE MALE 45° / NPSM FITTING / 3/8NPSM-Fx3/8NPT-M	1	

Date:07-2024

PAGE:FM-VALVE-00

SOUPAPE MANUEL MISCELLANEOUS

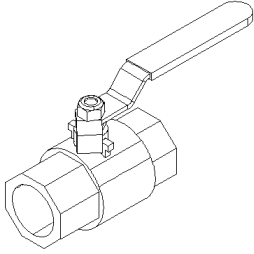

1

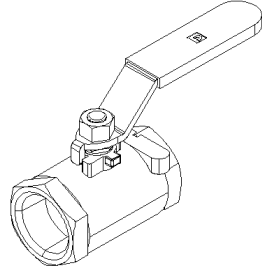

2

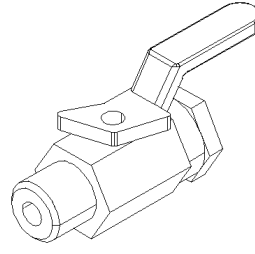

3

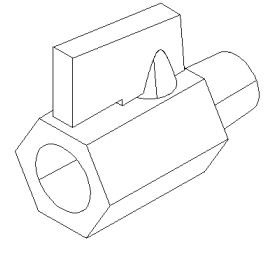

4

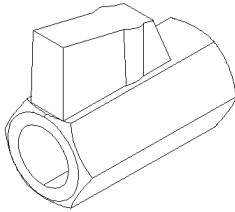

5

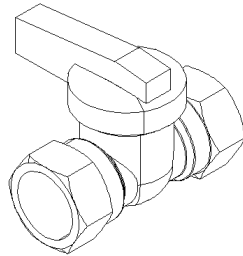

6

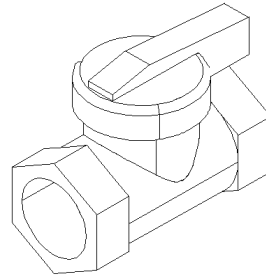

7

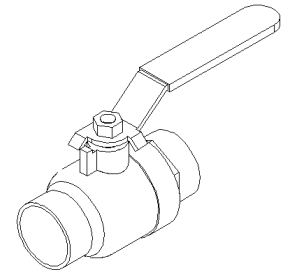

8

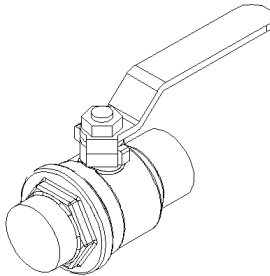

9

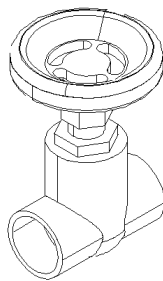

10

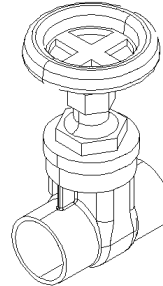

11

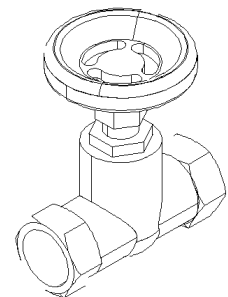

12

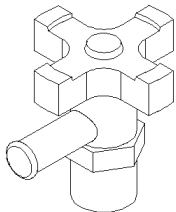

13

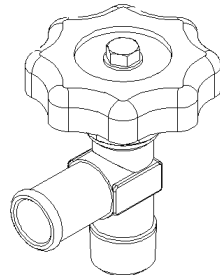

14

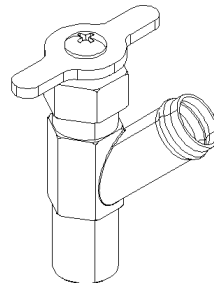

15

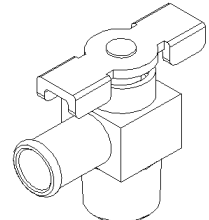

16

Date:07-2024

PAGE:FM-VALVE-00

SOUPAPE MANUEL MISCELLANEOUS

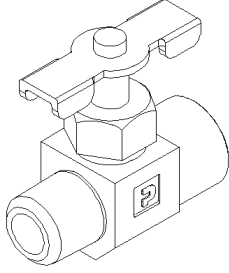

20

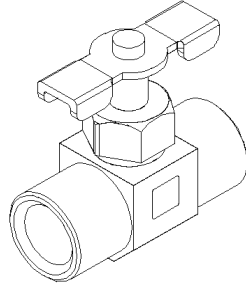

21

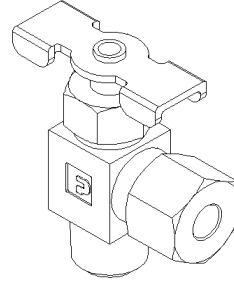

22

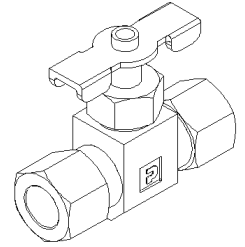

23

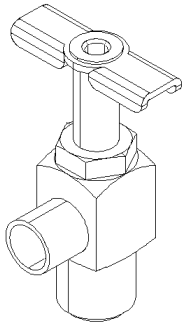

24

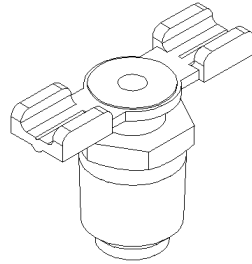

25

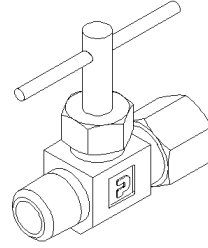

26

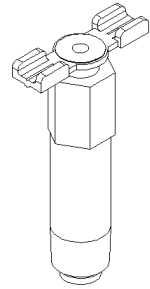

27

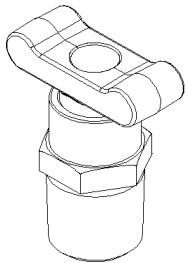

28

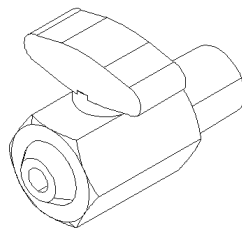

29

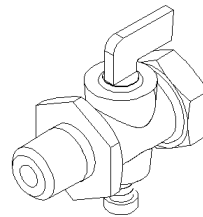

30

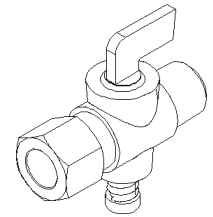

31

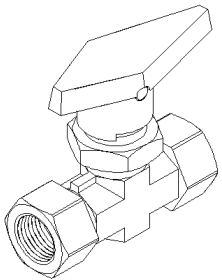

32

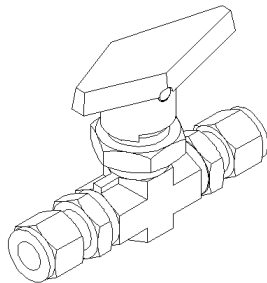

33

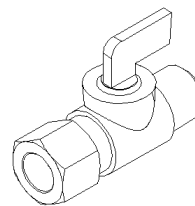

34

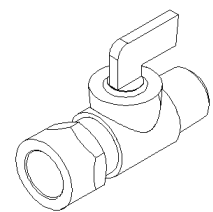

35

Date:07-2024

PAGE:FM-VALVE-00

SOUPAPE MANUEL MISCELLANEOUS

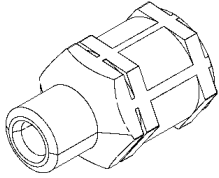

40

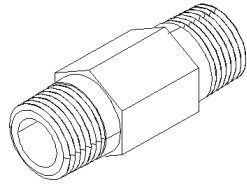

41

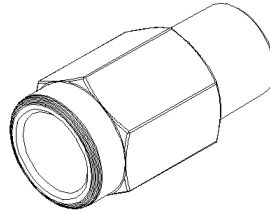

42

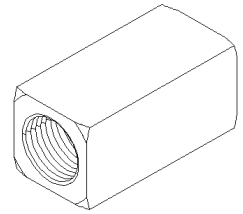

43

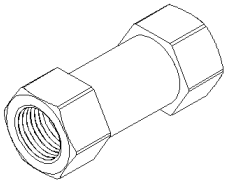

44

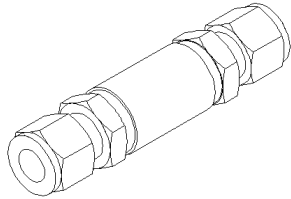

45

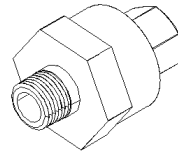

46

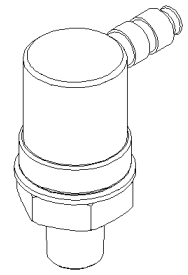

47

Date:07-2024

PAGE:FM-VALVE-00

SOUPAPE MANUEL MISCELLANEOUS

Article#	Pièces	Description	QTÉ	Notes
1	870966	ROBINET 1" NPT-F	1	
1	871419	ROBINET 1" NPT-F	1	
2	G1060176-001	ROBINET 3/8" NPT-F / BR	1	
2	G1020627	ROBINET 3/4" NPT-F / BR	1	
2	G1060176	ROBINET 1" NPT-F / BR	1	
3	N24140	ROBINET 1/4 NPT M x 1/4 NPT F SHORT	1	
3	642194	ROBINET 1/4 NPT M x 1/4 NPT F	1	
3	N22620	ROBINET 1/4 NPT F x 1/4 NPT F	1	
4	N18577	ROBINET 1/8 NPT M x 1/8 NPT F	1	
4	641936	ROBINET 1/4 NPT M x 1/4 NPT F	1	
5	5011180	ROBINET 3/8 NPT M x 3/8 NPT M	1	
6	530096	ROBINET 1/2" NPT 1/2 NPT F x 1/2 NPT F	1	
7	5011045	VALVE 3/4PFx3/4PF	1	
8	N24928	ROBINET 1 1/4 BR O 500	1	
9	N32822	ROBINET 3/4" (WELDED)	1	
9	N18769	ROBINET 3/4" (JENKINS)	1	
9	N12517-01	ROBINET 1 1/4" (JENKINS)	1	
9	N12517-02	ROBINET 1 1/4" (JENKINS) LEVER 719701	1	
10	2499043	ROBINET 3/4" (WELDED)	1	
10	501257	ROBINET 1" (WELDED)	1	
10	501258	ROBINET 1 1/4" (WELDED)	1	
10	501861	ROBINET 1 1/4" (WELDED)	1	
11	501958	ROBINET 7/8" (WELDED)	1	
11	2490770	ROBINET 1 1/4" (WELDED)	1	
12	10569541	ROBINET 1/2 NPT	1	
12	501488	ROBINET 1/2 NPT	1	
13	N43808	ROBINET	1	
14	501532	RACCORD T 3/8 NPT x 5/8 HOSE	1	
14	N13042	RACCORD T 3/8 NPT x 3/8 HOSE	1	
15	501531	ROBINET DE VIDANGE 3/8 NPT M x 5/8 HOSE	1	
16	N12574-01	RACCORD T 1/4 NPT x 3/8 HOSE	1	
20	501354	ROBINET 1/8 NPT M x 1/8 NPT F	1	
20	5011128	ROBINET 1/8 NPT M x 1/8 NPT F	1	
20	2485228	ROBINET 1/8 NPT M x 1/8 NPT F	1	
20	5011129	ROBINET 1/4 NPT M x 1/4 NPT F	1	
20	N76013	ROBINET 1/4 NPT M x 1/4 NPT F	1	
21	6964804	ROBINET 1/4 NPT F x 1/4 NPT F	1	
22	110293	ROBINET A ANGLE 1/4 TUBE 1/8 NPT M	1	
22	501356	ROBINET A ANGLE 3/8 TUBE 1/4 NPT M	1	
23	501791	ROBINET 3/8 TUBE 3/8 TUBE	1	
24	501023	ROBINET DE VIDANGE 1/4NPTM 3/8TUBE	1	
24	501025	ROBINET DE VIDANGE 1/4NPTM 3/8TUBE	1	

Date:07-2024

PAGE:FM-VALVE-00

SOUPAPE MANUEL MISCELLANEOUS

Article#	Pièces	Description	QTÉ	Notes
24	507500	ROBINET DE VIDANGE 1/4NPTM 3/8TUBE	1	
25	114981	ROBINET DE VIDANGE 1/8 NPT	1	
25	501129	ROBINET DE VIDANGE 1/4 NPT	1	
25	103647	ROBINET DE VIDANGE 1/4 NPT	1	
25	118536	ROBINET DE VIDANGE 3/8 NPT	1	
26	501880	ROBINET 1/4 TUBE 1/8 NPT	1	
27	501146	ROBINET DE VIDANGE 1/8 NPT M	1	
28	N17724	ROBINET DE VIDANGE 1/8 NPT	1	
28	N20399	ROBINET DE VIDANGE 1/4 NPT	1	
28	N20400	ROBINET DE VIDANGE 3/8 NPT	1	
29	641043	ROBINET DE VIDANGE 1/4 NPT M	1	
29	641566	ROBINET DE VIDANGE 1/4 NPT M	1	
30	2397678	ROBINET DE VIDANGE 1/4NPT-M x 1/4NPT-F	1	
30	2429626	ROBINET DE VIDANGE 1/4NPT-M x 1/4NPT-F	1	
31	501353	ROBINET DE VIDANGE 3/8NPT-M	1	
31	640905	ROBINET DE VIDANGE 1/4NPT-M	1	
32	G5011402	SOUPAPE 1/4 TOUR / TYPE TUYAU / 1/2NPT-F	1	
32	G5011403	SOUPAPE 1/4 TOUR / TYPE TUYAU / 1/4NPT-F	1	
33	G5011453	SOUPAPE 1/4 TOUR / TYPE "A-LOK" / #6 SS	1	
34	G5001120	SOUPAPE DE FERMETURE / TYPE TUYAU / 1/4NPT-Fx1/4NPT-M	1	
35	0646439	SOUPAPE DE FERMETURE / TYPE COMPRESSION / #8x3/8NPT-M	1	
40	530042	SOUPAPE DE RETENUE 3/8 NPT	1	
40	10550725	SOUPAPE DE RETENUE 3/8 NPT VITON	1	
40	N18331	SOUPAPE DE RETENUE 1/4 NPT VITON	1	
40	0689322	SOUPAPE DE RETENUE 1/4 NPT VITON	1	
41	531405	SOUPAPE DE RETENUE 1/2 NPT	1	
41	870727	SOUPAPE DE RETENUE 1/2 NPT	1	
42	N35997	SOUPAPE DE RETENUE 1/2 NPT	1	
43	15529253	SOUPAPE DE RETENUE 1/4 NPT	1	
44	G5011404	SOUPAPE DE RETENUE 3/8NPT-F	1	
44	G5011405	SOUPAPE DE RETENUE 1/2NPT-F	1	
45	G5011454	SOUPAPE DE RETENUE / TYPE "A-LOK" / #6 SS	1	
46	2489500	SOUPAPE DE RETENUE 1/2NPT	1	
47	N41310	ROBINET D'ECHANTILLONAGE	1	
60	FM-00TH-00	BOYAU - DRAIN - MISCELLANEOUS		

	Date:07-2024	PAGE:FM-00GC-00
CYLINDRE A GAS - PORTE		

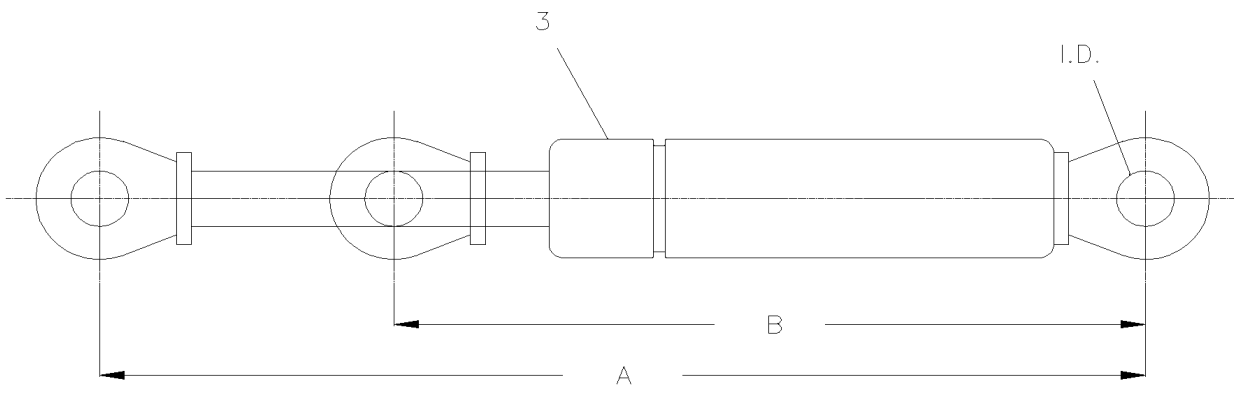
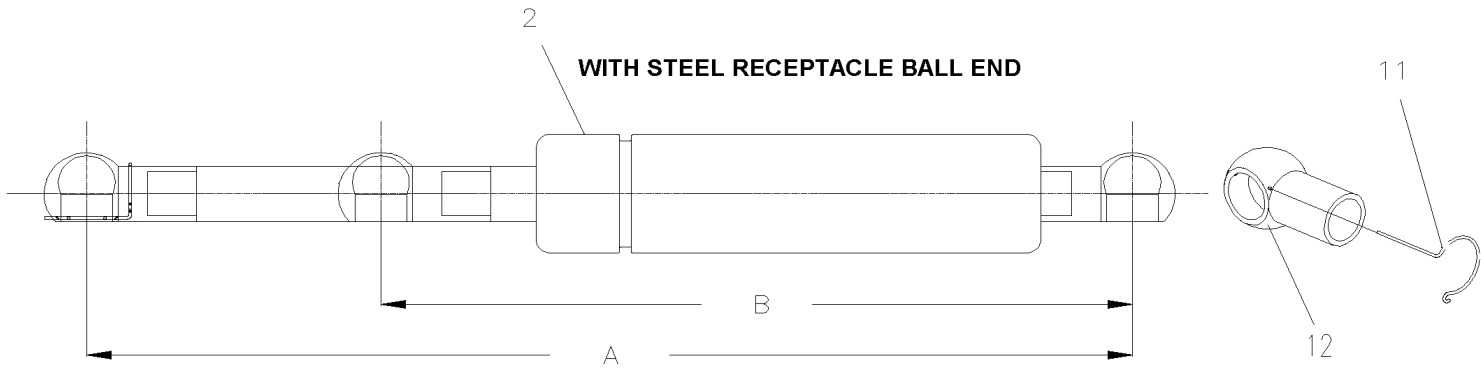
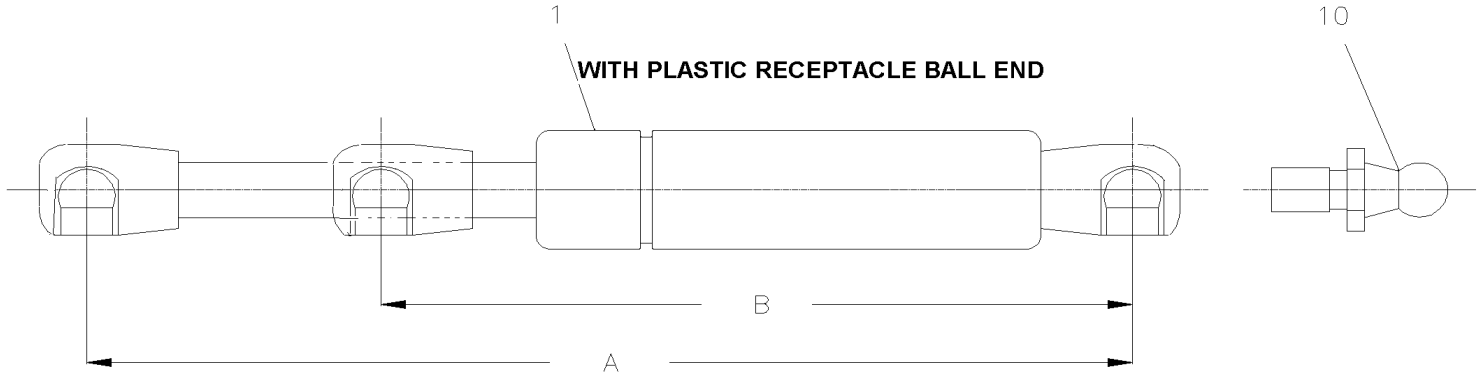

Date:07-2024

PAGE:FM-00GC-00

CYLINDRE A GAS - PORTE

Article#	Pièces	Description	QTÉ	Notes
1	980021	CYLINDRE AU GAZ / 244/164MM C/C / 20LBS	AR	10mm
1	980020	CYLINDRE AU GAZ / 244/164MM C/C / 35LBS	AR	10mm
1	3L-8-1203	CYLINDRE AU GAZ / 244/164MM C/C / 35LBS	AR	10mm
1	N30491	CYLINDRE AU GAZ / 245/165MM C/C / 23LBS	AR	10mm
1	N19401	CYLINDRE AU GAZ / 310/210MM C/C / 35LBS	AR	10mm
1	980029	CYLINDRE AU GAZ / 354/219MM C/C / 46LBS	AR	10mm
1	N17836	CYLINDRE AU GAZ / 317/209MM C/C / 120LBS	AR	
1	N29320	CYLINDRE AU GAZ / 317/209MM C/C / 30LBS	AR	
1	N31572	CYLINDRE AU GAZ / 317/209MM C/C / 60LBS	AR	10mm OR
1	N11334	CYLINDRE AU GAZ / 317/209MM C/C / 60LBS	AR	10mm
1	N11335	CYLINDRE AU GAZ / 317/209MM C/C / 91LBS	AR	10mm
1	N43721	CYLINDRE AU GAZ / 368/241MM C/C / 40LBS	AR	10mm
1	N43719	CYLINDRE AU GAZ / 368/241MM C/C / 60LBS	AR	10mm
1	N43727	CYLINDRE AU GAZ / 368/241MM C/C / 80LBS	AR	10mm
1	780521	CYLINDRE AU GAZ / 435/275MM C/C / 103LBS	AR	10mm
1	980014	CYLINDRE AU GAZ / 669/409MM C/C / 190LBS	AR	10mm
1	980024	CYLINDRE AU GAZ / 669/409MM C/C / 200LBS	AR	10mm
1	980030	CYLINDRE AU GAZ / 669/409MM C/C / 210LBS	AR	10mm
1	194778	CYLINDRE AU GAZ / 500/300MM C/C / 60LBS	AR	10mm NI
1	194865	CYLINDRE AU GAZ / 500/300MM C/C / 90LBS	AR	10mm NI
1	194719	CYLINDRE AU GAZ / 300/216MM C/C / 40LBS	AR	10mm
1	194586	CYLINDRE AU GAZ / 300/216MM C/C / 60LBS	AR	10mm
1	195277	CYLINDRE AU GAZ / 300/216MM C/C / 30LBS	AR	10mm NI
NS	N18988	CYLINDRE AU GAZ / 330/228MM C/C / 24LBS	AR	10mm
1	194554	CYLINDRE AU GAZ / 381/241MM C/C / 40LBS	AR	10mm NI
1	N40498	CYLINDRE AU GAZ / 381/241MM C/C / 100LBS	AR	10mm CW
1	N48671	CYLINDRE GAZ / AVEC TUBE DE SECURITÉ 706/452/MM C/C / 70LBS	AR	10mm
1	N47591	. CYLINDRE AU GAZ / 706/452/MM C/C / 70LBS	AR	10mm
2	N8886757	CYLINDRE AMORTISEUR GAZ / "AMERICAN SEATING" 310/210MM C/C	AR	10mm
2	G1009114-001	CYLINDRE GAZ / AVEC TUBE DE SECURITÉ 375/231MM C/C / 45LBS	AR	10mm
2	G1009114	. CYLINDRE AU GAZ / 375/231MM C/C / 45LBS	AR	10mm
2	6988599	CYLINDRE AU GAZ / 390/240MM C/C / 45LBS	AR	10mm
2	G1018586	CYLINDRE GAZ / AVEC TUBE DE SECURITÉ 520/320MM C/C / 134LBS	AR	13mm CW
2	G1202261	CYLINDRE GAZ / AVEC TUBE DE SECURITÉ 520/320MM C/C / 134LBS	AR	13mm CW
2	G5008560	. CYLINDRE AU GAZ / 520/320MM C/C / 134LBS	AR	13mm CW
2	15605286	. CYLINDRE AU GAZ / 520/320MM C/C / 134LBS	AR	13mm CW
2	N38512	CYLINDRE GAZ / AVEC TUBE DE SECURITÉ 520/317MM C/C / 75LBS	AR	13mm WO
2	N38513	. CYLINDRE GAZ 520/317MM C/C / 75LBS	AR	13mm CW
2	N30149	. CYLINDRE AU GAZ / 520/317MM C/C / 75LBS	AR	13mm
2	N8889292	. CYLINDRE AU GAZ / 520/317MM C/C / 75LBS	AR	WO

Date:07-2024

PAGE:FM-00GC-00

CYLINDRE A GAS - PORTE

Article#	Pièces	Description	QTÉ	Notes
2	G1003255-001	CYLINDRE GAZ / AVEC TUBE DE SECURITÉ 567/342/MM C/C / 90LBS	AR	10mm
2	G1003255-002	CYLINDRE GAZ / CHROMER 567/342/MM C/C / 90LBS	AR	10mm
2	G1003255	. CYLINDRE AU GAZ / 567/342/MM C/C / 90LBS	AR	10mm
2	20935782	CYLINDRE AU GAZ / 200/485MM C/C / 134LBS	1	10mm
2	192226	CYLINDRE AU GAZ / 669/409MM C/C / 200LBS HD	AR	A
. NS	980017	. GOUPILLE DE SURETE 10MM	2	A
2	N45595	CYLINDRE AU GAZ / 706/452/MM C/C / 50LBS	AR	13mm
2	N44768	CYLINDRE AU GAZ /	1	13mm
3	N8882302	CYLINDRE / 230/175MM C/C & 13MM HOLE	AR	
3	N24185	CYLINDRE GAZ / AVEC TUBE DE SECURITÉ 470/270MM C/C / 134LBS & 8MM	AR	
3	N17087	CYLINDRE GAZ / AVEC TUBE DE SECURITÉ 470/270MM C/C / 134LBS & 8MM	AR	
3	N20341	. CYLINDRE AU GAZ / 470/270MM C/C / 134LBS & 8MM	AR	
3	0683664	CYLINDRE AU GAZ / 500/300MM C/C / 120LBS & 8MM	AR	
4	3-L8-1203	CYLINDRE AU GAZ /		
10	980015	ROTULE / W/10 MM X M8-1.25 / 29.18 MM	AR	
10	980027	ROTULE / W/10 MM X M8-1.25 / 36.5MM	AR	
10	N16957	ROTULE / W/10MM X 5/16-18	AR	
10	N8800114	ROTULE / W/10MM X 5/16-18	AR	
10	G1000588	ROTULE / W/10MM X 5/16-18	AR	
10	N8880611	ROTULE / W/13MM X 5/16-18	AR	
10	N8800120	ROTULE / W/13MM X 5/16-18	AR	
10	N8889293	ROTULE / W/13MM X 5/16-18	AR	
10	N35233	ROTULE / W/13MM X 5/16-18	AR	
10	N8894779	ROTULE / W/10MM X 5/16-18	1	
11	980017	GOUPILLE DE SURETE 10MM	AR	
11	194989	GOUPILLE DE SURETE 10MM	AR	
11	N8880612	GOUPILLE DE SURETE 13MM	AR	
11	N34564	GOUPILLE DE SURETE 13MM	AR	
12	N8889294	FIXATION A ROTULE 13MM x 5/16-18"	AR	
12	N34563	FIXATION A ROTULE 13MM x 5/16-18"	AR	
12	959080	FIXATION A ROTULE AVEC ROTULE 13MM x M8-1.25 STEEL	1	
13	502937	FIXATION A ROTULE 10MM X M8-1.25 PLASTIC	1	
		10mm) EMPLOYER AVEC DES GOUJONS DE 10mm		
		13mm) EMPLOYER AVEC DES GOUJONS DE 13mm		

		Date:07-2024	PAGE:FM-00GC-00	
CYLINDRE A GAS - PORTE				
Article#	Pièces	Description	QTÉ	Notes
		A) AVEC CE CYLINDRE VOUS AVEZ BESOIN DE 2 X # 980017 POUR RETANIR LE CYLINDRE AUX ROTULES		
		CW) ASSEMBLAGE AVEC EXTRÉMITÉ DE BILLE À DOUILLE ET GOUJON POUR CYLINDRE ROBUSTE VOIR #192226 CI-DESSOUS		
		NI) ARBRE D'ARBRE EN NITRURE NOIR		
		OR) BUS "ORION" BUS UTILISE LE MEME NUMÉRO DE CYLINDRE # 051810543		
		WO) SANS BOUTS ET GOUJONS		

Date:07-2024

PAGE:FM-00GF-00

RACCORD DE GRAISSAGE

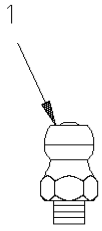

8-32

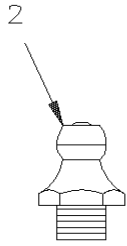

1/4-28

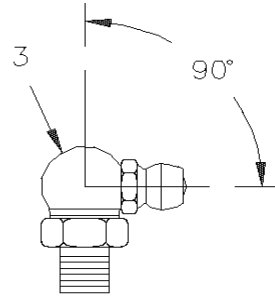

1/4-28

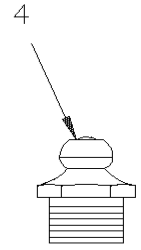

1/8 N.P.T.

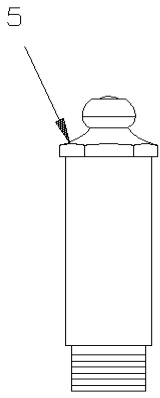

1/8 N.P.T.

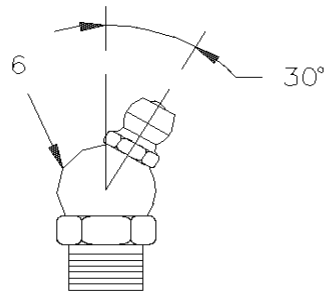

1/8 N.P.T.

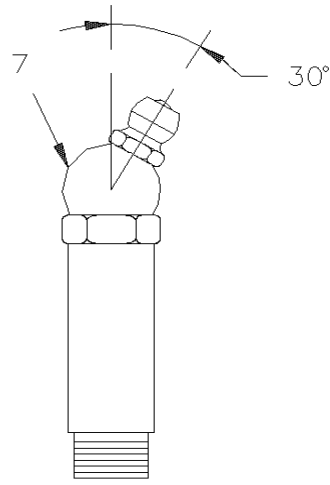

1/8 N.P.T.

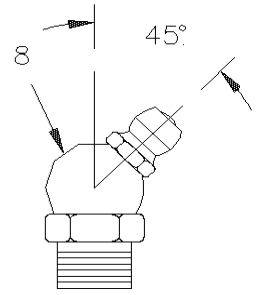

1/8 N.P.T.

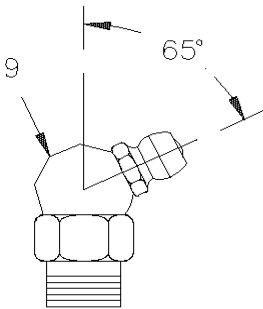

1/8 N.P.T.

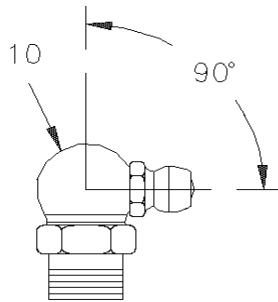

1/8 N.P.T.

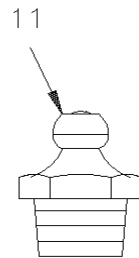

1/4 N.P.T.

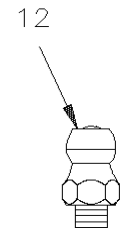

M6-1.00

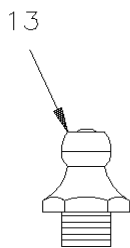

M8-1.00

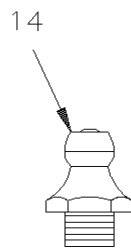

M10-1.00

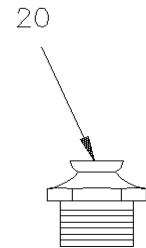

1/8 N.P.T.

Date:07-2024

PAGE:FM-00GF-00

RACCORD DE GRAISSAGE

Article#	Pièces	Description	QTÉ	Notes
1	5011007	RACCORD DE GRAISSAGE / #8-32	AR	
2	501497	RACCORD DE GRAISSAGE / 1/4-28	AR	
2	N44686	RACCORD DE GRAISSAGE / 1/4-28	AR	
2	N24597	RACCORD DE GRAISSAGE / 1/4-28	AR	
2	G1204082	RACCORD DE GRAISSAGE / 1/4-28	AR	
2	G5009173	RACCORD DE GRAISSAGE / 1/4-28	AR	
2	G1091453	RACCORD DE GRAISSAGE / 1/4-28	AR	
3	501500	RACCORD DE GRAISSAGE 90° / 1/4-28	AR	
3	G1020345	RACCORD DE GRAISSAGE 90° / 1/4-28	AR	
3	N32080-01	RACCORD DE GRAISSAGE 90° / 1/4-28	AR	
4	501490	RACCORD DE GRAISSAGE / 1/8 NPT	AR	
4	N8887689	RACCORD DE GRAISSAGE / 1/8 NPT	AR	
5	501491	RACCORD DE GRAISSAGE / 1/8 NPTx3/4"	AR	
5	501492	RACCORD DE GRAISSAGE / 1/8 NPTx1 3/4"	AR	
6		RACCORD DE GRAISSAGE 30° /	AR	
7	501496	RACCORD DE GRAISSAGE 30° / 1/8 NPTx1 1/4"	AR	
8	501493	RACCORD DE GRAISSAGE 45° / 1/8 NPT	AR	
8	N23168	RACCORD DE GRAISSAGE 45° / 1/8 NPT	AR	
8	501499	RACCORD DE GRAISSAGE 45° / 1/4-28	AR	
9	501494	RACCORD DE GRAISSAGE 65° / 1/8 NPT	AR	
9	N8888882	RACCORD DE GRAISSAGE 65° / 1/8 NPT	AR	
10	501495	RACCORD DE GRAISSAGE 90° / 1/8 NPT	AR	
10	N8888979	RACCORD DE GRAISSAGE 90° / 1/8 NPT	AR	
10	G1092160	RACCORD DE GRAISSAGE 90° / 1/8 NPT	AR	
10	N29834	RACCORD DE GRAISSAGE 90° / 1/8 NPT	AR	
10	N8887514	RACCORD DE GRAISSAGE 90° / 1/8 NPT	1	
11		RACCORD DE GRAISSAGE /	AR	
12	507607	RACCORD DE GRAISSAGE / M6-1.00	AR	
13	507505	RACCORD DE GRAISSAGE / M8-1.00	AR	
14	507503	RACCORD DE GRAISSAGE / M10-1.00	AR	
15	G1011673	RACCORD DE GRAISSAGE / 3/16	AR	
15	G1204083	RACCORD DE GRAISSAGE / 3/16	AR	
16	G1020344	RACCORD DE GRAISSAGE / 1/4-28x15/16"	AR	
20	501960	RELIEF VALVE (FITTING)	AR	
NS	G5009568	COUDE MALE-FEMELLE 90° / TYPE TUYAU / 1/16NPT-Mx1/8NPT-F STL	AR	

Date:07-2024

PAGE:FM-00GR-00

PASSE-FIL - DIVERS

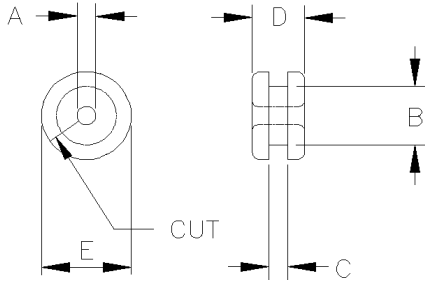

#1-2-3-4-5

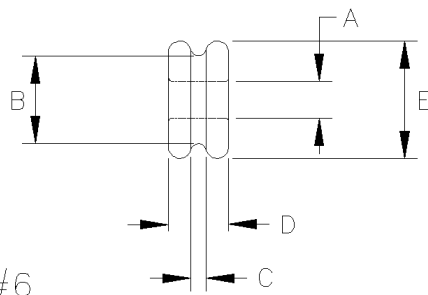

#6

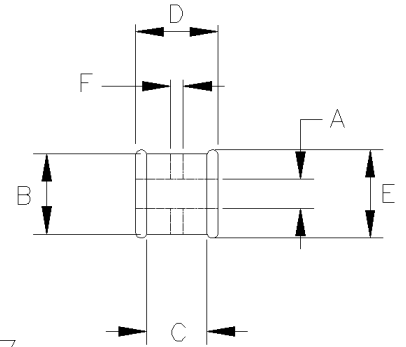

#7

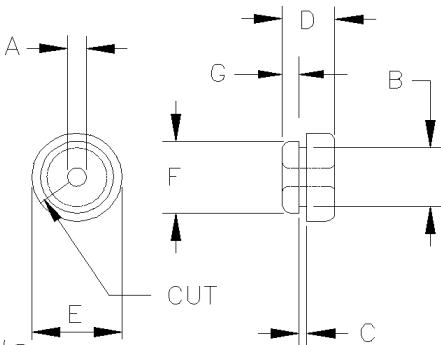

#8

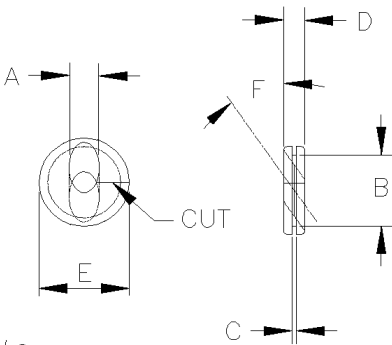

#9

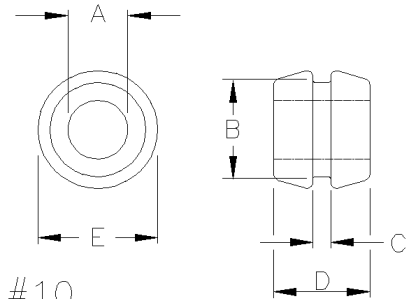

#10

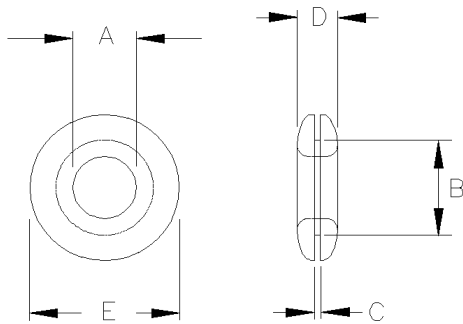

#11

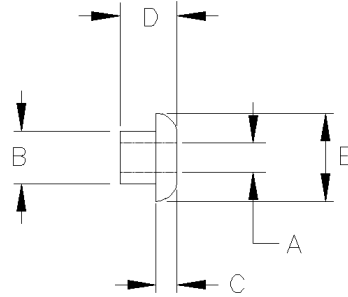

#12

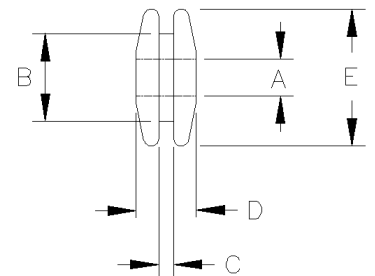

#13

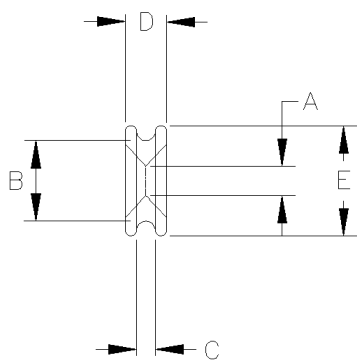

#14

Date:07-2024

PAGE:FM-00GR-00

PASSE-FIL - DIVERS

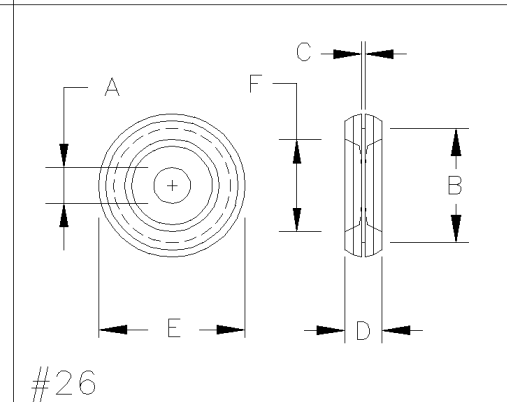
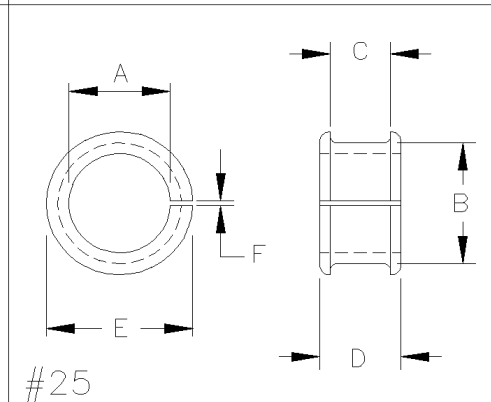
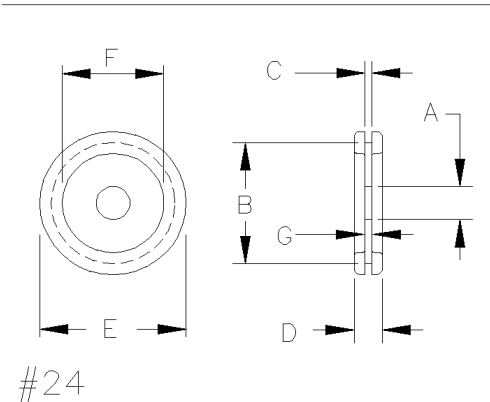
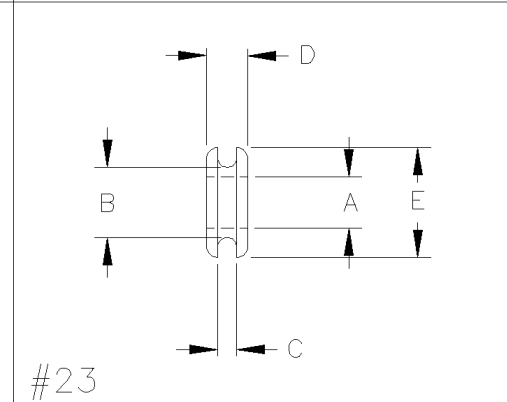
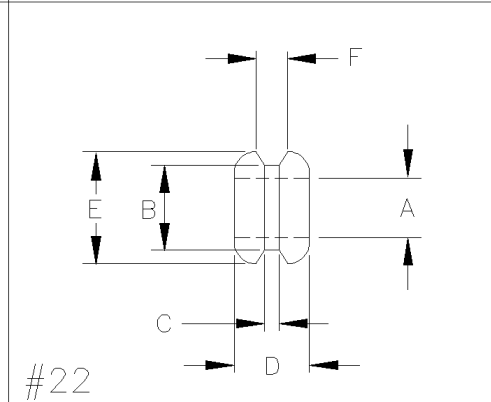
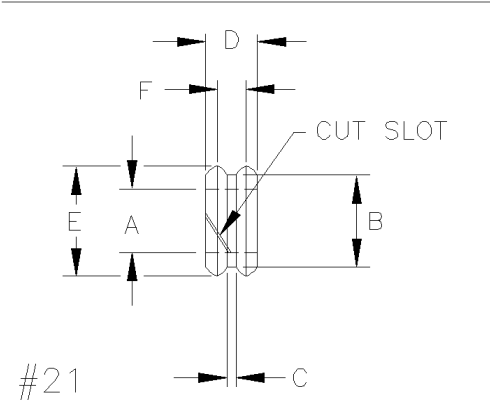
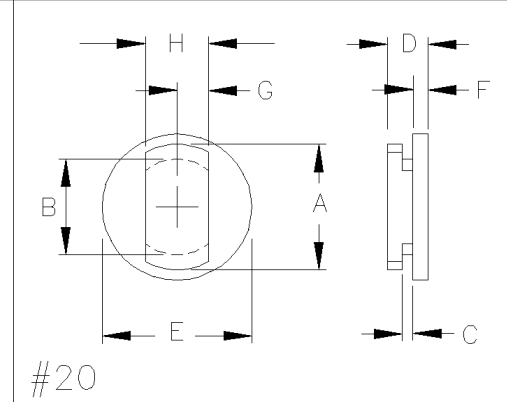
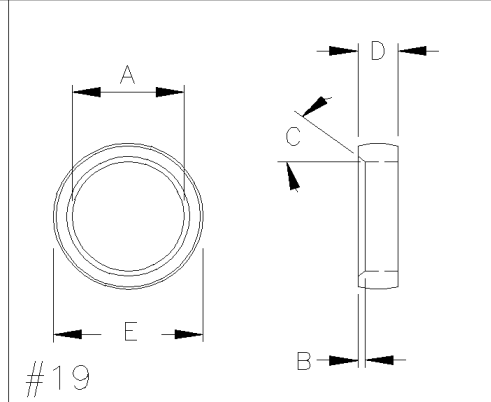
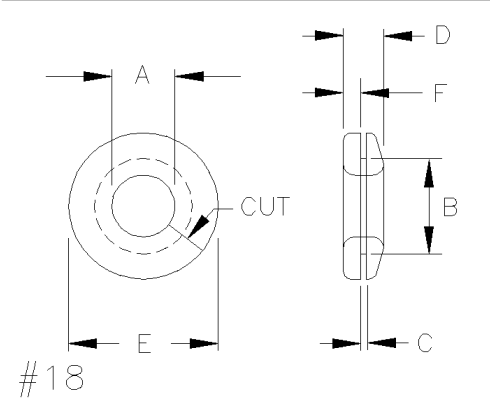
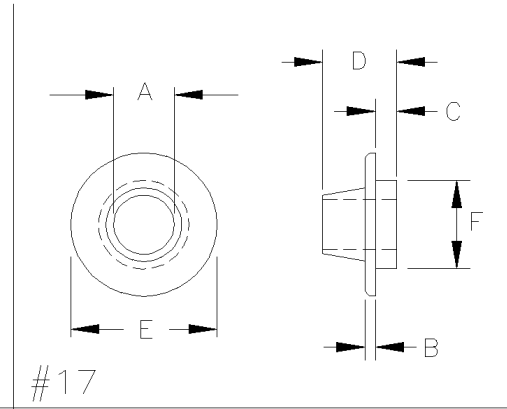
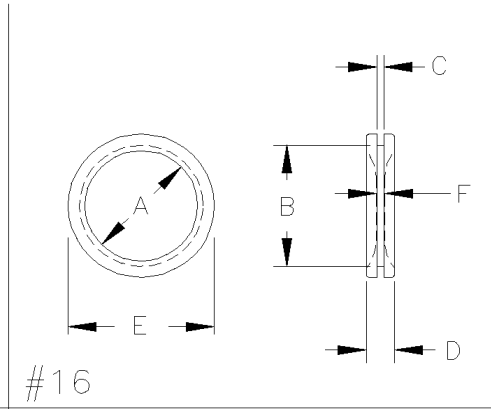
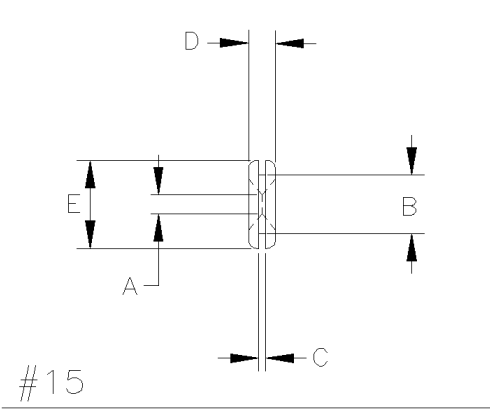

Date:07-2024

PAGE:FM-00GR-00

PASSE-FIL - DIVERS

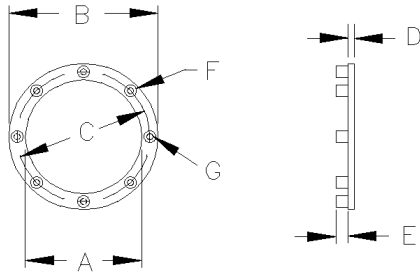

#27

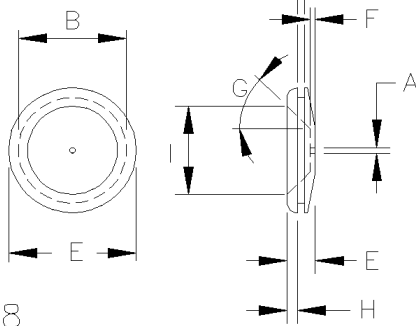

#28

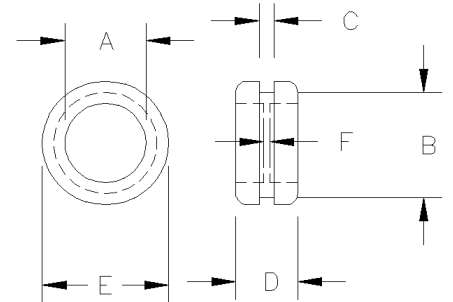

#29

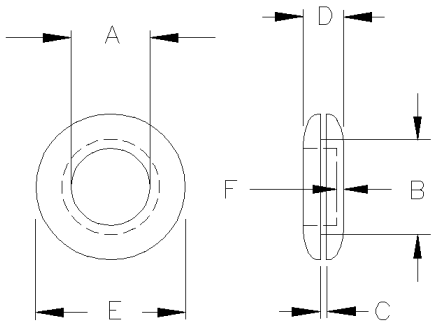

#30

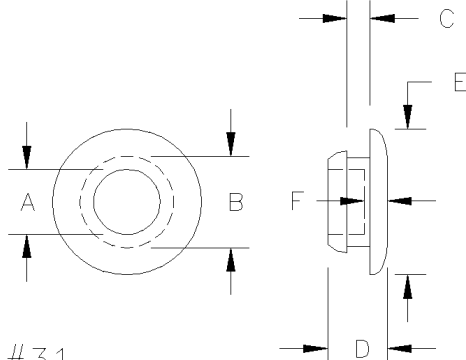

#31

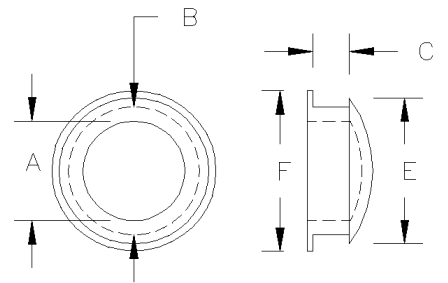

#32

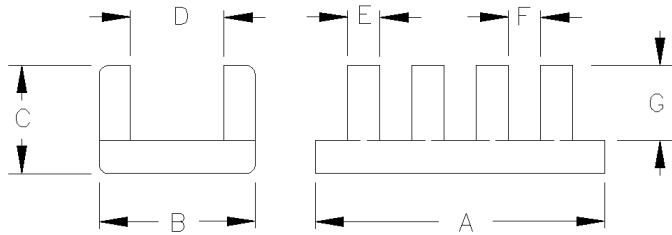

#33

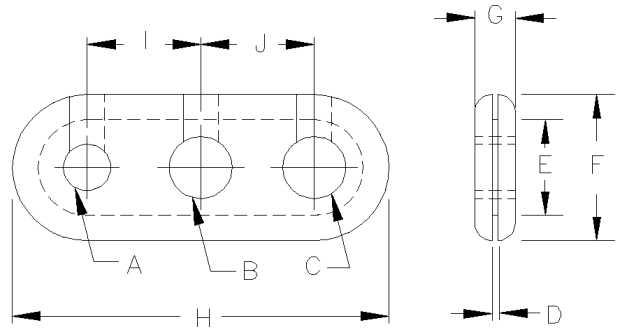

#34

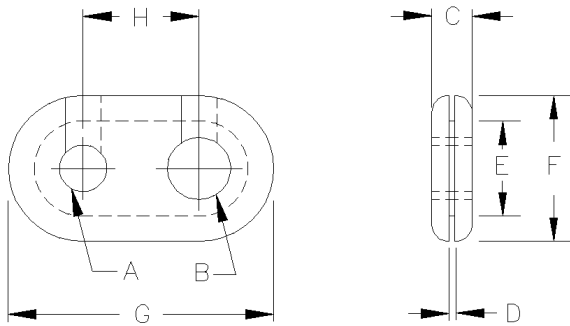

#35

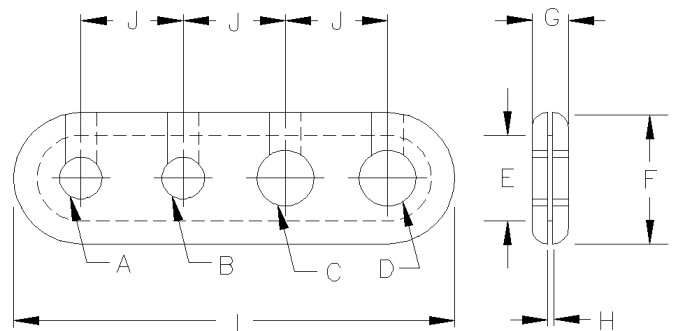

#36

Date:07-2024

PAGE:FM-00GR-00

PASSE-FIL - DIVERS

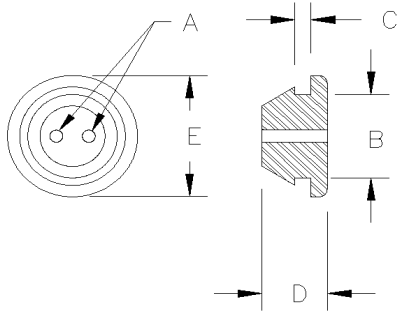

#37

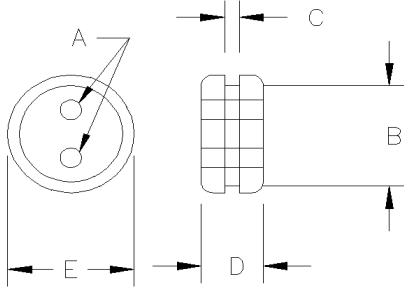

#38

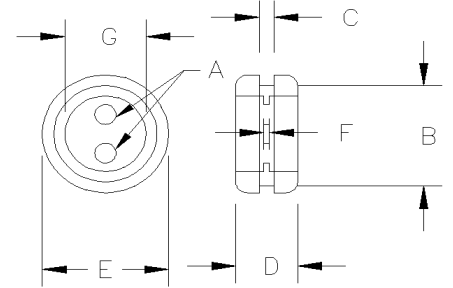

#39

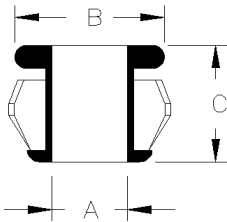

#40

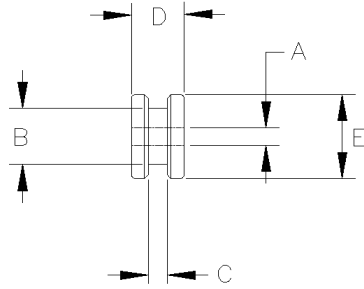

#41

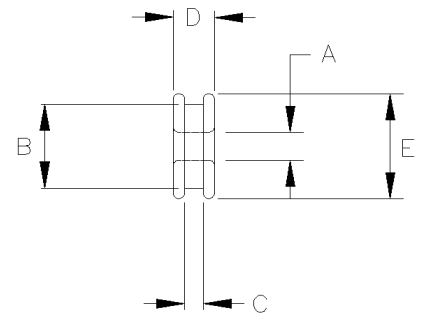

#42

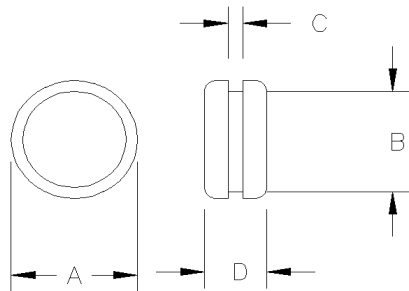

#43

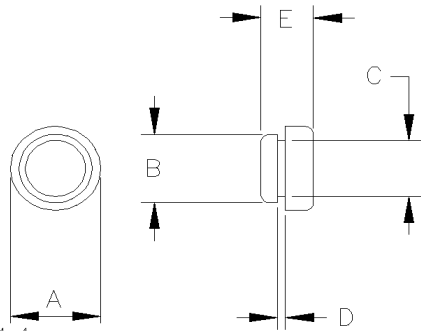

#44

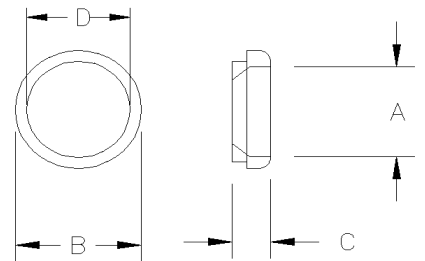

#45

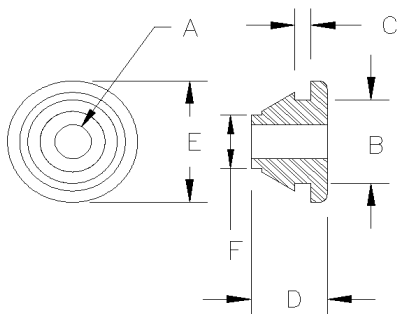

#46

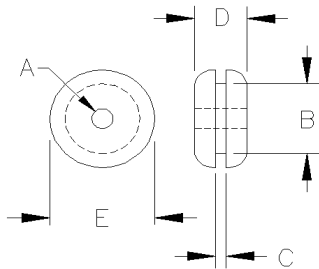

#47

Date:07-2024

PAGE:FM-00GR-00

PASSE-FIL - DIVERS

Article#	Pièces	Description	QTÉ	Notes
		PASSE-FIL / AxBxCxDxExFxGxHxIxJ		
1	504278	PASSE-FIL / .125x.250x.062x.187x.343	AR	
1	2091486	PASSE-FIL / .125x.250x.062x.187x.343	AR	
1	2201576	PASSE-FIL / .156x.281x.062x.296x.468	AR	
1	2041127	PASSE-FIL / .156x.500x.156x.437x.750	AR	
1	504508	PASSE-FIL / .187x.312x.062x.219x.437	AR	
1	N31405	PASSE-FIL / .187x.312x.125x.250x.437	AR	
1	G5001857	PASSE-FIL / .187x.312x.125x.250x.437	AR	
1	N40387	PASSE-FIL / .187x.312x.187x.312x.437	AR	
1	504326	PASSE-FIL / .187x.312x.187x.312x.437	AR	
1	0658494	PASSE-FIL / .203x.406x.125x.375x.562	AR	
1	0646443	PASSE-FIL / .203x.531x.125x.375x.687	AR	
1	N20557	PASSE-FIL / .250x.375x.062x.218x.500	AR	
1	504529	PASSE-FIL / .250x.375x.062x.281x.625	AR	
1	N49611	PASSE-FIL / .250x.375x.125x.250x.500	AR	
1	N27930	PASSE-FIL / .250x.437x.062x.187x.625	AR	
1	504558	PASSE-FIL / .250x.437x.125x.250x.625	AR	
1	N28075	PASSE-FIL / .250x.437x.187x.312x.625	AR	
1	504593	PASSE-FIL / .250x.437x.250x.375x.625	AR	
1	0655304	PASSE-FIL / .250x.468x.250x.500x.625	AR	
1	G5010051	PASSE-FIL / .250x.468x.250x.500x.625	AR	
1	504625	PASSE-FIL / .250x.750x.250x.437x1.000	AR	
1	504069	PASSE-FIL / .281x.375x.062x.250x.562	AR	
1	0164361	PASSE-FIL / .312x.437x.062x.281x.625	AR	
1	N49612	PASSE-FIL / .312x.500x.062x.250x.656	AR	
1	N67402	PASSE-FIL / .312x.500x.250x.437x.687	AR	
1	N23994	PASSE-FIL / .312x.562x.125x.375x.812	AR	
1	6975977	PASSE-FIL / .312x.562x.250x.500x.812	AR	
1	504094	PASSE-FIL / .322x1.000x.079x.276x.984	AR	
1	0117959	PASSE-FIL / .328x.531x.062x.312x.719	AR	
1	0134252	PASSE-FIL / .328x.531x.062x.312x.719	AR	C
1	690289	PASSE-FIL / .375x.500x.062x.250x.625	AR	
1	504447	PASSE-FIL / .375x.500x.062x.312x.625	AR	
1	504465	PASSE-FIL / .375x.500x.250x.500x.750	AR	
1	504070	PASSE-FIL / .375x.625x.156x.406x1.000	AR	
1	504323	PASSE-FIL / .375x.500x.062x.281x.687	AR	
1	504650	PASSE-FIL / .375x.625x.062x.313x.875	AR	
1	G5002131	PASSE-FIL / .375x.625x.125x.375x.875	AR	
1	504501	PASSE-FIL / .375x.625x.250x.500x.875	AR	
1	3722581	PASSE-FIL / .375x1.000x.062x.250x1.250	AR	

Date:07-2024

PAGE:FM-00GR-00

PASSE-FIL - DIVERS

Article#	Pièces	Description	QTÉ	Notes
1	10569485	PASSE-FIL / .375x1.000x.062x.250x1.250	AR	
1	2276359	PASSE-FIL / .375x1.000x.125x.375x1.312	AR	C
1	2062341	PASSE-FIL / .375x1.062x.062x.312x1.312	AR	C
1	2377909	PASSE-FIL / .380x.760x.100x.280x1.000	AR	
1	2191906	PASSE-FIL / .390x.625x.187x.406x.812	AR	
1	0117962	PASSE-FIL / .390x.656x.187x.437x.843	AR	
1	2209736	PASSE-FIL / .437x.062x.562x.250x.750	AR	
1	2089198	PASSE-FIL / .437x.562x.125x.250x.750	AR	
1	G5001754	PASSE-FIL / .437x.625x.093x.312x.875	AR	
1	504061	PASSE-FIL / .437x.687x.062x.312x.937	AR	
1	504062	PASSE-FIL / .437x.687x.125x.375x.937	AR	
1	0073413	PASSE-FIL / .437x.687x.250x.500x1.000	AR	C
1	504568	PASSE-FIL / .437x.687x.250x.500x1.000	AR	
1	2403873	PASSE-FIL / .437x.812x.406x.437x1.000	AR	C
1	2148013	PASSE-FIL / .437x.906x.187x.437x1.062	AR	
1	2099985	PASSE-FIL / .468x.625x.750x1.000x.875	AR	
1	0648229	PASSE-FIL / .468x.906x.375x.625x1.187	AR	
2	0144227	PASSE-FIL / .500x.750x.062x.250x.875	AR	C
2	504068	PASSE-FIL / .500x.750x.062x.312x1.062	AR	
2	0710478	PASSE-FIL / .500x.750x.093x.218x.968	AR	
2	0790946	PASSE-FIL / .500x.750x.093x.343x.875	AR	
2	G5000762	PASSE-FIL / .500x.750x.125x.500x1.000	AR	
2	0655522	PASSE-FIL / .500x.750x.156x.406x.937	AR	C
2	2206491	PASSE-FIL / .500x.750x.750x1.000x1.000	AR	C
2	0233313	PASSE-FIL / .500x.781x.093x.343x1.000	AR	C
2	0096278	PASSE-FIL / .500x.781x.093x.343x1.000	AR	
2	N31391	PASSE-FIL / .500x.812x.062x.312x1.062	AR	
2	504396	PASSE-FIL / .500x.812x.062x.312x1.062	AR	
2	G5003863	PASSE-FIL / .500x.812x.250x.500x1.062	AR	
2	504511	PASSE-FIL / .500x1.000x.062x.250x1.250	AR	
2	2465470	PASSE-FIL / .500x1.062x.187x.500x1.375	AR	C
2	2465469	PASSE-FIL / .500x1.240x.200x1.600	AR	C
2	504253	PASSE-FIL / .500x1.250x.187x.375x1.500	AR	
2	2003573	PASSE-FIL / .500x1.437x.062x.375x1.750	AR	C
2	0120408	PASSE-FIL / .515x.843x.187x.437x1.062	AR	C
2	8300574	PASSE-FIL / .531x.687x.062x.312x.812	AR	
2	0711126	PASSE-FIL / .562x.781x.250x.5x1.000	AR	
2	504063	PASSE-FIL / .562x.812x.062x.312x1.062	AR	
2	504064	PASSE-FIL / .562x.812x.125x1.062	AR	
2	0235081	PASSE-FIL / .562x.812x.187x.437x1.000	AR	
2	2148754	PASSE-FIL / .562x1.093x.062x.375x1.281	AR	

Date:07-2024

PAGE:FM-00GR-00

PASSE-FIL - DIVERS

Article#	Pièces	Description	QTÉ	Notes
2	2106048	PASSE-FIL / .562x1.187x.062x.375x1.281	AR	
2	N37771	PASSE-FIL / .562x1.250x.062x.312x1.500	AR	
2	2022280	PASSE-FIL / .562x1.250x.062x.312x1.500	AR	C
2	2022281	PASSE-FIL / .562x1.250x.062x.312x1.500	AR	
2	0662504	PASSE-FIL / .562x1.406x.062x.562x1.687	AR	C
2	2134559	PASSE-FIL / .593x1.250x.062x.375x1.500	AR	
2	2305570	PASSE-FIL / .625x.343x.125x.437x1.562	AR	C
2	504356	PASSE-FIL / .625x.875x.062x.312x1.125	AR	
2	2102895	PASSE-FIL / .625x.875x.125x.437x1.125	AR	
2	504421	PASSE-FIL / .625x.875x.187x.437x1.125	AR	
2	504065	PASSE-FIL / .625x.875x.187x.437x1.125	AR	
2	504651	PASSE-FIL / .625x.875x.250x.500x1.125	AR	
2	2417641	PASSE-FIL / .625x.880x.125x.440x1.120	AR	C
2	0073635	PASSE-FIL / .625x.906x.312x.625x1.125	AR	
2	2303453	PASSE-FIL / .625x1.093x.125x.375x1.375	AR	C
2	2305569	PASSE-FIL / .625x1.093x.125x.375x1.375	AR	C
2	2089959	PASSE-FIL / .687x.875x.750x1x1.125	AR	
2	504066	PASSE-FIL / .687x1.000x.062x.375x1.312	AR	
2	504671	PASSE-FIL / .687x1.000x.125x.437x1.312	AR	
2	2398461	PASSE-FIL / .687x1.000x.187x.500x1.328	AR	
2	504567	PASSE-FIL / .687x1.000x.250x.562x1.312	AR	
2	2140266	PASSE-FIL / .687x1.625x1.031x1.500x1.812	AR	C
2	2398460	PASSE-FIL / .703x1.000x.187x.500x1.328	AR	
3	0234262	PASSE-FIL / .750x1.000x.187x.562x1.250	AR	
3	0287104	PASSE-FIL / .750x1.000x.187x.562x1.250	AR	C
3	0244713	PASSE-FIL / .750x1.000x.312x.562x1.250	AR	C
3	504397	PASSE-FIL / .750x1.062x.062x.375x1.375	AR	
3	2302278	PASSE-FIL / .750x1.093x.125x.375x1.375	AR	
3	2201290	PASSE-FIL / .750x1.093x.250x.500x1.375	AR	C
3	504264	PASSE-FIL / .750x1.250x.062x.250x1.625	AR	
3	504530	PASSE-FIL / .750x1.250x.125x.312x1.625	AR	
3	504579	PASSE-FIL / .750x1.625x.125x.437x2.000	AR	
3	2089958	PASSE-FIL / .812x1.000x.750x1.000x1.250	AR	
3	2261791	PASSE-FIL / .812x1.343x.125x.437x1.562	AR	C
3	N25074	PASSE-FIL / .875x1.187x.078x.468x1.375	AR	
3	2383529	PASSE-FIL / .875x1.109x.062x.375X1.375	AR	
3	0142350	PASSE-FIL / .875x1.250x.125x.500x1.625	AR	
3	N28969	PASSE-FIL / .875x1.250x.062x.437x1.625	AR	
3	504776	PASSE-FIL / .875x1.250x.062x.437x1.625	AR	
3	2215928	PASSE-FIL / .875x1.250x.125x.500x1.625	AR	C
3	N26919	PASSE-FIL / .875x1.250x.187x.562x1.625	AR	C

Date:07-2024

PAGE:FM-00GR-00

PASSE-FIL - DIVERS

Article#	Pièces	Description	QTÉ	Notes
3	504534	PASSE-FIL / .875x1.250x.187x.562x1.625	AR	
3	504258	PASSE-FIL /	AR	
3	0084500	PASSE-FIL / .875x1.250x.203x.562x1.625	AR	
3	G5001504	PASSE-FIL / .875x1.250x.250x.625x1.625	AR	
3	G5001858	PASSE-FIL / .880x1.250x.062x.440x1.625	AR	
4	0663815	PASSE-FIL / 1.000x1.218x.312x.625x1.500	AR	
4	0098716	PASSE-FIL / 1.000x1.218x.625x.937x1.500	AR	
4	504398	PASSE-FIL / 1.000x1.375x.062x.437x1.750	AR	
4	N25552	PASSE-FIL / 1.000x1.375x.125x.500x1.750	AR	
4	N23993	PASSE-FIL / 1.000x1.375x.125x.500x1.750	AR	
4	504666	PASSE-FIL / 1.000x1.375x.250x.625x1.750	AR	
4	2100524	PASSE-FIL / 1.031x1.343x.062x.312x1.562	AR	
4	2100525	PASSE-FIL / 1.031x1.343x.187x.437x1.562	AR	
4	2249811	PASSE-FIL / 1.062x1.375x.187x.562x1.625	AR	C
4	0792509	PASSE-FIL / 1.000x1.410x.220x.620x1.750	AR	
4	2014074	PASSE-FIL / 1.062x1.375x.187x.562x1.625	AR	
4	2148014	PASSE-FIL / 1.093x.906x.187x.437x1.187	AR	
4	504574	PASSE-FIL / 1.125x1.312x.062x.312x1.56	AR	
4	2089283	PASSE-FIL / 1.125x1.437x.625x875x1.812	AR	
4	2087278	PASSE-FIL / 1.125x1.437x.750x1.000x1.812	AR	
4	2225101	PASSE-FIL / 1.125x1.500x.062x.375x1.875	AR	C
4	N65890	PASSE-FIL / 1.125x1.500x.625x.375x1.875	AR	C
4	N14382	PASSE-FIL / 1.125x1.500x.187x.500x2.062	AR	
4	2003664	PASSE-FIL / .937x1.250x.062x.312x1.500	AR	
4	2392683	PASSE-FIL / 1.125x1.875x.093x.500x2.250	AR	C
4	2132943	PASSE-FIL / 1.250x1.406x.062x.281x1.687	AR	
4	0302196	PASSE-FIL / 1.250x1.406x.062x.281x1.687	AR	
4	504059	PASSE-FIL / 1.250x1.500x.094x.375x1.875	AR	
4	2084266	PASSE-FIL / 1.250x1.625x.187x.562x1.875	AR	
4	2398604	PASSE-FIL / 1.250x1.734x.156x.500x2.000	AR	
4	N44325	PASSE-FIL / 1.250x1.750x.093x.375x2.125	AR	
4	504743	PASSE-FIL / 1.250x2.375x.250x.625x2.750	AR	
5	3752824	PASSE-FIL / 1.312x1.625x.125x.437x2.000	AR	
5	504664	PASSE-FIL / 1.375x1.625x.062x.500x2.000	AR	
5	2156941	PASSE-FIL / 1.375x1.625x.156x.406x1.875	AR	
5	504460	PASSE-FIL / 1.500x1.750x.062x.437x2.125	AR	
5	N30409	PASSE-FIL / 1.500x1.750x.062x.437x2.125	AR	
5	N25550	PASSE-FIL / 1.500x1.750x.125x.500x2.125	AR	
5	6988360	PASSE-FIL / 1.500x1.750x.125x.500x2.125	AR	
5	G5000717	PASSE-FIL / 1.500x1.750x.125x.500x2.125	AR	

Date:07-2024

PAGE:FM-00GR-00

PASSE-FIL - DIVERS

Article#	Pièces	Description	QTÉ	Notes
5	504453	PASSE-FIL / 1.500x1.750x.250x.625x2.125	AR	
5	N26674	PASSE-FIL / 1.500x1.750x.250x.625x2.125	AR	
5	504622	PASSE-FIL / 1.500x1.750x.062x.437x2.125	AR	
5	2028320	PASSE-FIL / 1.500x1.812x.046x.312x2.250	AR	
5	504060	PASSE-FIL / 1.500x2.000x.094x.375x2.375	AR	
5	N41575	PASSE-FIL / 1.500x2.000x.094x.375x2.375	AR	
5	2127301	PASSE-FIL / 1.718x2.281x.218x.531x2.500	AR	C
5	2125850	PASSE-FIL / 2.125x2.375x.062x.375x2.625	AR	
5	504486	PASSE-FIL / 2.125x2.500x.062x.437x2.875	AR	
5	504067	PASSE-FIL / 2.125x2.500x.125x.500x2.875	AR	
5	2075978	PASSE-FIL / 2.375x2.750x.078x.453x3.125	AR	C
5	504720	PASSE-FIL / 2.375x3.000x.250x.437x3.250	AR	
5	2077931	PASSE-FIL / 2.500x2.750x.187x.437x3.125	AR	
5	504609	PASSE-FIL / 2.500x3.000x.125x.375x3.500	AR	
5	564720	PASSE-FIL / 3.000x3.250x.250x.437x3.250	AR	
5	504606	PASSE-FIL / 3.000x3.500x.062x.500x4.000	AR	
6	0281412	PASSE-FIL / .281x.375x.125x.375x.500	AR	
6	0318071	PASSE-FIL / .218x.406x.062x.218x.531	AR	
6	2055919	PASSE-FIL / .312x.750x.1250x.500x1.000	AR	
6	504523	PASSE-FIL / .375x.562x.125x.250x.625	AR	
6	0798012	PASSE-FIL / .531x1.250x.093x.468x1.437	AR	
6	5000309	PASSE-FIL / .625x.750x.250x.500x1.000	AR	
6	N43031	PASSE-FIL / .687x1.000x.125x.437x1.312	AR	
8	0654368	PASSE-FIL / .500x.843x.062x.500x1.250x1.00	AR	
8	504547	PASSE-FIL / .375x.500x.125x.375x.812 x.625x.125	AR	
9	2232833	PASSE FIL / .437x1.062x.062 x.312x1.312 / 35DEG	AR	
10	N82202	PASSE-FIL .440x.690x..13x.380x.940	AR	
10	0677246	PASSE-FIL / .625x1.000x.187x1.000x1.250	AR	
10	504559	PASSE-FIL / .469X.078X.375X.594	AR	
11	0140711	PASSE-FIL / .266x.469x.188x.438x.625	AR	C
11	N37771	PASSE-FIL / .562x1.250x.062x.312x1.500	AR	
11	0055547	PASSE-FIL / .687x1.062x.062x.437x1.625	AR	
11	0187954	PASSE-FIL / 1.000x1.375x.062x.4375x1.750	AR	
12	0692365	PASSE-FIL / .750x1.000x.187x.562x1.250	AR	
12	0692366	PASSE-FIL / .640x.968x.125x.437x1.187	AR	
12	0692368	PASSE-FIL / .875x1.250x.297x.718x1.500	AR	
13	2014915	PASSE-FIL / .384x.937x.078x.375x1.312	AR	
13	2046915	PASSE-FIL / 1.125x1.500x.093x.437x2.250	AR	
14	0295219	PASSE-FIL / .437x1.250x.187x.437x1.625	AR	
15	2056678	PASSE-FIL / .406x1.500x.093x.218x1.875	AR	
16	0671469	PASSE-FIL / 1.125x1.375x.078 x.312x1.625x.093	AR	

Date:07-2024

PAGE:FM-00GR-00

PASSE-FIL - DIVERS

Article#	Pièces	Description	QTÉ	Notes
17	2035741	PASSE-FIL / .687x.062x.125x.437x1.500x.937	AR	
18	2096258	PASSE-FIL / 1.125x1.375x.046x.375 x2.000x.125	AR	C
19	2034442	PASSE-FIL / 1.750x.125x30 DEGx.750x2.625	AR	
20	2042753	PASSE-FIL / 1.250x1.046x.078x.265 x1.375x.093x.250x.500	AR	
20	2084353	PASSE-FIL / 1.562x1.359x.078x.265 x1.687x.093x.312x.625	AR	
21	0315585	PASSE-FIL / .875x1.250x.1250x.687x1.500x.375	AR	
22	0720093	PASSE-FIL / .875x1.250x.1250x.718x1.500x.281	AR	
23	2089255	PASSE-FIL / 1.125x1.437x.156x.437x1.812	AR	
233	0790945	PASSE-FIL / .750x1.000x.125x.375x1.250	AR	C
24	2120650	PASSE-FIL / .375x1.062x.062 x.312x1.312x.875x.062	AR	
24	N87389	PASSE-FIL / .500x1.250x.062x.250x1.500	AR	
25	2080076	PASSE-FIL / 1.75x2x.843x1.125x2.250x.015	AR	C
26	N35094	PASSE-FIL / 10x32x1x10x40x22	AR	
27	2247755	PASSE-FIL / 6.437x7.750x7.000x.187 x.437x.375x.215	AR	
28	N16771	PASSE-FIL / .046x.875x.062x.250 x1.062x.031x30DEGx.093x.750	AR	
29	504667	PASSE-FIL / .500x.625x.078x.312x.875x.062	AR	
29	504555	PASSE-FIL / .500x.812x.125x.344x1.062x.031	AR	
29	N75904	PASSE-FIL / .500x.812x.125x.344x1.062x.031	AR	
30	504348	PASSE-FIL / .937x1.125x.046x.25x1.375x.046	AR	
30	G1094850	PASSE-FIL / .810x1.000x.060x.310x1.150	AR	
30	N78229	PASSE-FIL / 1 1/8x1 3/8x.094x.312x1.75x1/8	1	
31	504665	PASSE-FIL / .375x.593x.046x.125x.593x.046	AR	
32	504366	PASSE-FIL / .750x1.000x.062x.187x1.156x.078	AR	
33	8332579	PASSE-FIL / 12.750x.175x.155x.090x .067x.067x.100	AR	
33	8332580	PASSE-FIL / 12.750x.220x.155x.131x .067x.067x.100	AR	
33	8332960	PASSE-FIL / 12.750x.325x.230x.195x .067x.067x.160	AR	
33	8337260	PASSE-FIL / 12.750x.385x.240x.260x .067x.067x.170	AR	
33	8337444	PASSE-FIL / 12.750x.640x.255x.515x .067x.067x.180	AR	
33	8337967	PASSE-FIL / 12.750x.640x.255x.515x .067x.067x.180	AR	
33	8343282	PASSE-FIL / .625x.760x.760x.125x1.040 .067x.067x.180	AR	
34	2403970	PASSE-FIL / .625x.760x.760x.125x1.040 x1.360x.500x3.36 1.00x1.000	AR	C
35	2295273	PASSE-FIL / .750x.750x.500x.120x1.062 x1.375x2.375x1.000	AR	C
35	0659450	PASSE-FIL / .440x.625x.500x.120x.840 x1.040x1.940x.900	AR	C
35	2425731	PASSE-FIL / .750x.750x.562x.180x1.062 x1.375x2.375x1.000	AR	C
35	2295274	PASSE-FIL / .625x.625x.500x.120x1.062 x1.375x2.375x1.000	AR	C
36	2295275	PASSE-FIL / .625x.625x750x1.062x1.375 x.500x.120x4.375x1.000	AR	C
36	2425732	PASSE-FIL / .625x.625x.750x.850x1.062 x1.375x.562x.187x4.375x1.000	AR	C
37	473832	PASSE-FIL 2 TROUSx1.6x11.0MMx2.0MMx8.0MMx16MM	AR	
37	477482	PASSE-FIL 2 TROUSx1.6x23.5MMx2.0MMx8.0MMx25MM	AR	
37	478247	PASSE-FIL 2 TROUSx1.6x23.5MMx10.5MMx16.5MMx28MM	AR	
38	504661	PASSE-FIL 2 TROUSx.062x.437x.062x.187x.625	AR	
39	504496	PASSE-FIL 2 TROUSx.062x.625x.062x.312x.875x.031 x.375	AR	

		Date:07-2024	PAGE:FM-00GR-00
PASSE-FIL - DIVERS			

Article#	Pièces	Description	QTÉ	Notes
40	504082	PASSE-FIL / .125x.312x.312	AR	
40	504462	PASSE-FIL / .187x.375x.312	AR	
40	G5005396	PASSE-FIL / .187x.375x.312	AR	
40	504083	PASSE-FIL / .250x.468.406	AR	
40	G5002273	PASSE-FIL / .375x.578x.406	AR	
40	10569481	PASSE-FIL / .375x.578x.406	AR	
40	504226	PASSE-FIL / .391x.578x.406	AR	
40	504084	PASSE-FIL / .437x.718x.406	AR	
40	504085	PASSE-FIL / .500x.718x.406	AR	
40	10550676	PASSE-FIL / .500x.718x.406	AR	
40	N23533-01	PASSE-FIL / .609x.843x.406	AR	
40	504086	PASSE-FIL / .625x.953x.453	AR	
40	504500	PASSE-FIL / .766x1.125x.453	AR	
40	504630	PASSE-FIL / .812x1.218x.453	AR	
40	504631	PASSE-FIL / .937x1.359x.453	AR	
40	G5003694	PASSE-FIL FENDU / .312 X .562 X .406	AR	
40	G5008610	PASSE-FIL FENDU / .515 X .812 X .406	AR	
40	N76564	PASSE-FIL FENDU / .625x.453	AR	
41	0693596	PASSE-FIL / .500x.750x.125x.500x1.000	AR	
42	0234221	PASSE-FIL / .625x.875x.625x.875x1.062	AR	
42	2008027	PASSE-FIL / .375x.562x.375x.750x1.062	AR	
42	2015741	PASSE-FIL / .375x.625x.156x.531x.875	AR	
42	2040207	PASSE-FIL / .312x.687x.500x.687x.750	AR	
42	2042044	PASSE-FIL / .250x.375x.156x.343x.937	AR	
42	2089957	PASSE-FIL / .687x.937x.093x.343x1.312	AR	
42	2219700	PASSE-FIL / .437x1.062x.250x.500x1.562	AR	
42	2219701	PASSE-FIL / .937x1.500x.250x.500x2.000	AR	C
42	2281878	PASSE-FIL / .375x.625x.156x.531x.875	AR	
42	2393963	PASSE-FIL / .687x.937x.125x.343x1.328	AR	
42	8301321	PASSE-FIL / .437x.687x.125x.375x.937	AR	
43	504057	PASSE-FIL / .875x.625x.0625x.3125	AR	
43	504598	PASSE-FIL / 1.187x.937x.125x.437	AR	
44	504505	PASSE-FIL / 1.375x1.125x.875x.250x.500	AR	
44	974683	PASSE-FIL / 19.7x15x12.7x2.2x11	AR	
45	N40178	PASSE-FIL / .726x1.300x2.465x.720x1.780	AR	
46	564432	PASSE-FIL / 1.837x.156x1.3x2.312x1.4	AR	
46	564462	PASSE CABLE, TAP 48MM	AR	
47	N74629	PASSE-FIL / .6875x1.000x.1875x.500x1.3125	AR	
47	N64841	PASSE-FIL / .750x1.0625x0.0625x.375x1.375	AR	
47	N75286	PASSE-FIL / 1x1.25x.25x.500x1.500	AR	
47	N58380	PASSE-FIL / 1x1.25x.375x.625x1.5	AR	
47	N59728	PASSE-FIL / 1x1.375x.0625x.4375x1.75	AR	

Date:07-2024

PAGE:FM-00GR-00

PASSE-FIL - DIVERS

Article#	Pièces	Description	QTÉ	Notes
47	N59636	PASSE-FIL / 1x1.375x.1875x.5625x1.75	AR	
47	N58211	PASSE-FIL / 1x1.375x.25x0.625x1.75	AR	
		C) COUPER TEL QU' ILLUSTRÉ		

Date:07-2024

PAGE:FM-00GS-00

JAUGES & CAPTEURS

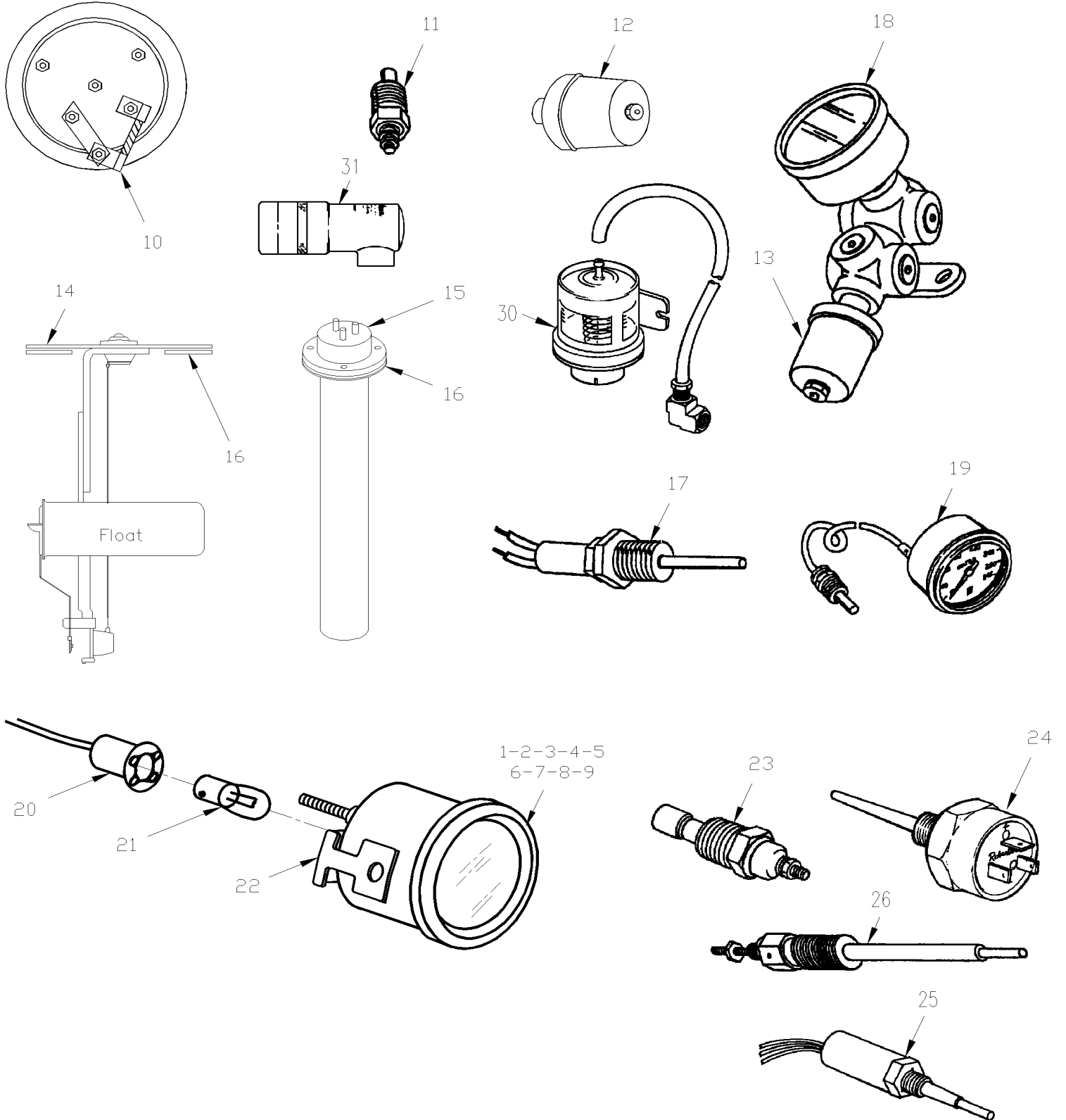

Date:07-2024

PAGE:FM-00GS-00

JAUGES & CAPTEURS

Article#	Pièces	Description	QTÉ	Notes
1	561523	INDICATEUR DE NIVEAU D'AIR ELE >SS	AR	
1	561958	JAUGE PRESSION D'AIR 2"	AR	
1	561595	JAUGE INDICATEUR PRESS. D'AIR	AR	
1	562215	JAUGE INDICATEUR PRESS. D'AIR	AR	
1	640902	INDICATEUR DE NIVEAU D'AIR	AR	
1	G1012307	INDICATEUR DE NIVEAU D'AIR / ORANGE / WHITE W/2 PINS REAR MOUNTING	AR	
1	2010778	INDICATEUR DE NIVEAU D'AIR / YELLOW / GREEN	AR	
1	560580	INDICATEUR D'ADMISSION D'AIR	AR	
2	561526	INDICATEUR TEMPERATURE D'EAU	AR	
2	561594	INDICATEUR TEMPERATURE D'EAU	AR	
2	562214	INDICATEUR TEMPERATURE D'EAU	AR	
2	562328	INDICATEUR TEMPERATURE D'EAU	AR	
2	560753	INDICATEUR TEMPERATURE D'EAU 24V	AR	
2	G5008114	INDICATEUR TEMPERATURE D'EAU	1	
3	561521	JAUGE INDIC. TEMP. D'HUILE	AR	
3	561593	JAUGE INDIC. TEMP. D'HUILE	AR	
3	562213	JAUGE INDIC. TEMP. D'HUILE	AR	
3	560755	JAUGE INDIC. TEMP. D'HUILE 12V	AR	
3	390626	DECAL SYMB.TEMP. MOTEUR	AR	
3	390627	DECAL SYMB.TEMP.DIFF.	AR	
4	561524	GAUGE A CARBURANT	AR	
4	562377	GAUGE A CARBURANT	AR	
4	561589	GAUGE A CARBURANT	AR	
4	562217	GAUGE A CARBURANT	AR	
4	562209	GAUGE A CARBURANT	AR	
4	562329	GAUGE A CARBURANT	AR	
4	562380	GAUGE A CARBURANT	AR	
4	560750	GAUGE A CARBURANT 24V	AR	
4	G5008115	GAUGE A CARBURANT	1	
5	561525	INDICATEUR DE PRESSION HUILE	AR	
5	561596	INDICATEUR DE PRESSION HUILE	AR	
5	562216	INDICATEUR DE PRESSION HUILE	AR	
5	562327	INDICATEUR DE PRESSION HUILE	AR	
5	560751	JAUGE MEC.A PRESSION D'HUILE 24V	AR	
6	561029	JAUGE DE SURPRESSION	AR	
6	562221	JAUGE DE SURPRESSION	AR	
. NS	562325	. DOUILLE DE LUMIERE ASS / BA7s	1	
. NS	561167	. AMPOULE / 2WATT-24VOLTS / SAE# 3899	1	
6	561029	JAUGE DE SURPRESSION	AR	
6	562212	JAUGE DE SURPRESSION	AR	
6	562297	MANOMETRE PRESS. SURALIMENTA.	AR	
. NS	563149	. DOUILLE DE LUMIERE ASS / BA9s (DATCON)	1	

Date:07-2024

PAGE:FM-00GS-00

JAUGES & CAPTEURS

Article#	Pièces	Description	QTÉ	Notes
7	561522	VOLTMETRE 24V	AR	
7	562376	VOLTMETRE 24V	AR	
7	561590	VOLTMETRE 24V	AR	
7	562210	VOLTMETRE 24V	AR	
7	562378	VOLTMETRE 24V	AR	
7	560793	VOLTMETRE 24V	AR	
7	560833	VOLTMETRE 24V	AR	
7	G5007114	VOLTMETRE 24V	1	
7	561591	VOLTMETRE 12V	AR	
7	562211	VOLTMETRE 12V	AR	
7	562379	VOLTMETRE 12V	AR	
7	562627	VOLTMETRE 18-32V INDUST	AR	
7	G5008112	VOLTMETRE 12V	1	
8	561156	GAUGE TWIN PYRO	AR	
. NS	562383	. DOUILLE DE LUMIERE ASS / BA9s	1	
. NS	560121	. AMPOULE / 1WATT-12VOLTS / SAE# 53	1	
. NS	560601	. AMPOULE / 2WATT-24VOLTS / SAE# 456	1	
. NS	561157	. THERMOCOUPLE	2	
8	562289	PYROMETER	AR	
. NS	562431	. DOUILLE DE LUMIERE ASS / BA9s	1	
. NS	560601	. AMPOULE / 2WATT-24VOLTS / SAE# 456	1	
. NS	561157	. THERMOCOUPLE	1	
9	561843	JAUGE	AR	
10	561721	RESISTANCE / W/12V GAUGE	AR	
11	561097	TRANSMETTEUR TEMPERATURE	AR	
11	562829	TRANSMETTEUR TEMPERATURE	AR	
11	G5008640	TRANSMETTEUR TEMPERATURE / "VDO" 120 DEG 1/2" NPT	AR	
12	561096	TRANSMETTEUR PRESSION D'AIR	AR	
13	560343	TRANSMETTEUR >SS	AR	
13	560752	TRANSMETTEUR >SS	AR	
13	561095	UNITE EMETTEUR DE PRES. HUILE	AR	
13	562409	CAPTEUR A PRESSION D'HUILE	AR	
14	030882	JAUGE A CARBURANT 7 3/4" to 10 3/4 x 13"	AR	
14	560350	. TRANSMETTEUR DE JAUGE A CARBU. 7 3/4" to 10 3/4 x 13"	AR	
14	530196	TRANSMETTEUR DE JAUGE A CARBU.	AR	
14	530204	UNITE EMETTEUR POUR CARBURANT 11" x 19"	AR	
14	560350	TRANSMETTEUR DE JAUGE A CARBU. 7 3/4" to 10 3/4 x 13"	AR	
14	030379	JOINT D'ETANCHEITE WHITE NITRILE	AR	
14	1516061	JOINT D'ETANCHEITE BLACK RUBBER	1	
14	1516395	JOINT D'ETANCHEITE BLACK RUBBER	1	
14	6426437	TRANSMETTEUR DE JAUGE A CARBU. 6" x 6 1/2"	AR	
14	N10350	TRANSMETTEUR DE JAUGE A CARBU. 8" x 9"	AR	

Date:07-2024

PAGE:FM-00GS-00

JAUGES & CAPTEURS

Article#	Pièces	Description	QTÉ	Notes
14	N46023	TRANSMETTEUR DE JAUGE A CARBU. 10 1/4" X 10"	AR	
14	N33708	TRANSMETTEUR DE JAUGE A CARBU. 7 3/8" x 8 3/4" (2 3/8" x 12 1/2")	AR	
14	N28306	TRANSMETTEUR DE JAUGE A CARBU.	1	
14	N29064	TRANSMETTEUR DE JAUGE A CARBU.	1	
15	531387	INDICATEUR NIVEAU ESSENCE / 24"	AR	
. NS	531419	. JOINT D'ETANCHEITE	1	
15	530003	INDICATEUR NIVEAU ESSENCE / 23.5"	AR	
. NS	531419	. JOINT D'ETANCHEITE	1	
15	531404	INDICATEUR NIVEAU ESSENCE	AR	
. NS	531419	. JOINT D'ETANCHEITE	1	
16	531419	JOINT D'ETANCHEITE	AR	
17	561157	THERMOCOUPLE	AR	
18	510182	JAUGE MEC.A PRESSION D'HUILE (FORMER)	AR	
18	510481	JAUGE MEC.A PRESSION D'HUILE (CURRENT)	AR	
19	561011	INDICATEUR DE TEMP. DE L'EAU (FORMER)	AR	
19	562331	INDICATEUR DE TEMP. DE L'EAU (CURRENT)	AR	
20	FM-00BS-00	DOUILLE DE LAMPE & ADAPTATEUR		
21	FM-00BT-00	AMPOULE & FLUORESCENT - 12 & 24 VOLTS		
22	561517	ENSEMBLE DE QUINCAILLERIE	AR	
23	560932	AVERTISSEUR 210° / 3/8" NPT GROUND BODY	AR	
23	562931	AVERTISSEUR 220° / 3/8" NPT GROUND BODY	AR	
24	560927	CAPTEUR DE NIVEAU D'EAU >SS 562395	AR	
24	530159	TRANSMETTEUR	AR	
25	561529	CAPTEUR NIVEAU D'EAU	AR	
26	561887	CAPTEUR NIVEAU D'EAU	AR	
30	530121	INDICATEUR RESTRICTION D'AIR 1/8" NPT WITH HOSE	1	
30	N35818	INDICATEUR RESTRICTION D'AIR 15" H2O 1/8" NPT	1	
30	6991565	INDICATEUR RESTRICTION D'AIR 20" H2O 1/8" NPT	1	
30	0700259	INDICATEUR RESTRICTION D'AIR 1/8" NPT	1	
31	530193	INDICATEUR RESTRICTION D'AIR 15" H2O (MONTRE) 1/8" NPT	1	
31	530161	INDICATEUR RESTRICTION D'AIR 20" H2O 1/8" NPT	1	

Date:07-2024

PAGE:FM-00HB-00

BOUCHON & BUTEE DE CAOUTCHOUC

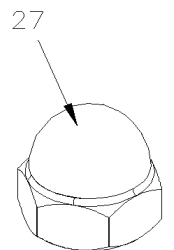
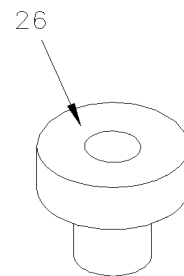
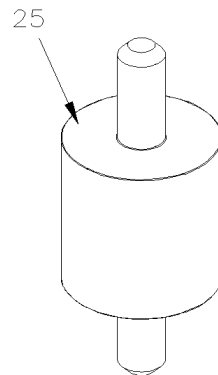
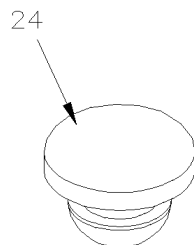
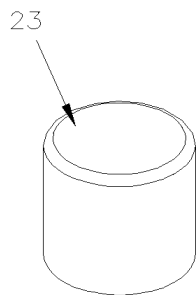
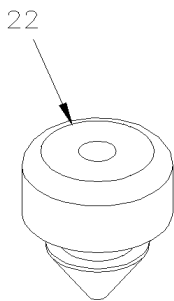
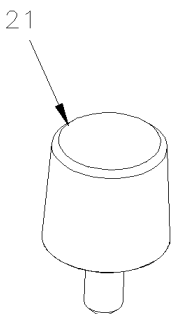
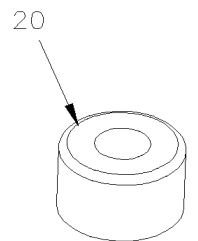
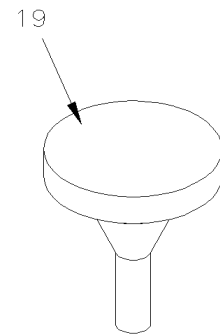
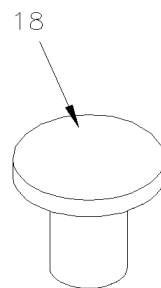
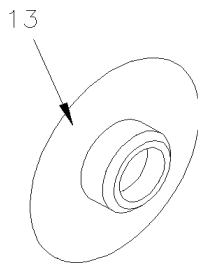
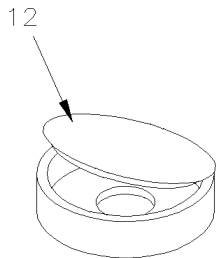
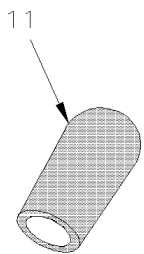
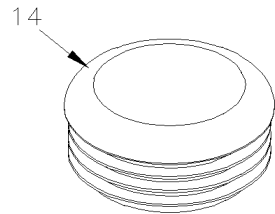
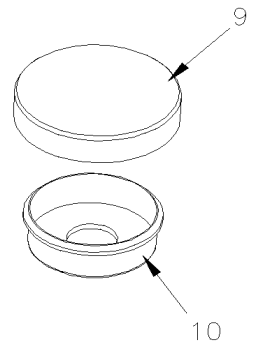
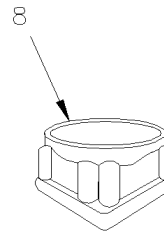
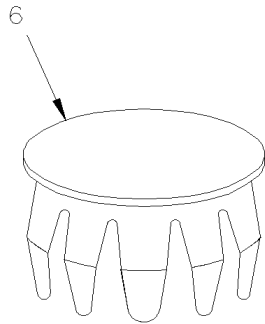
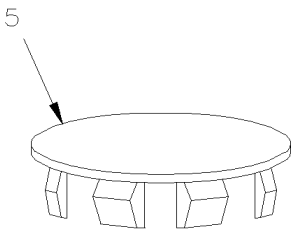
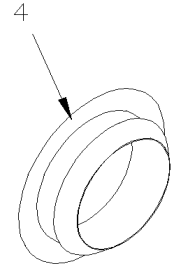
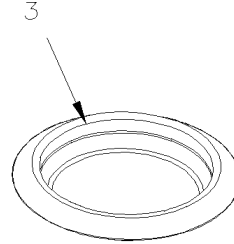
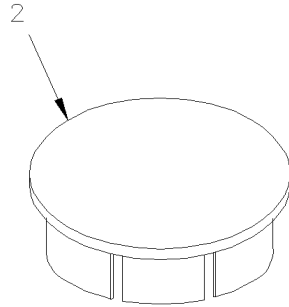
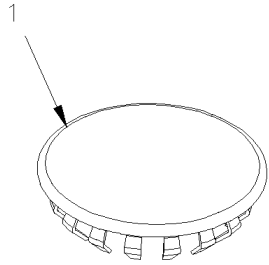

Date:07-2024

PAGE:FM-00HB-00

BOUCHON & BUTEE DE CAOUTCHOUC

Article#	Pièces	Description	QTÉ	Notes
1	504034	BOUCHON / .250 O.D. / NYL	AR	
1	504073	BOUCHON / .375 O.D. / NICKEL	AR	
1	504081	BOUCHON / .437 O.D. / NICKEL	AR	
1	504074	BOUCHON / .500 O.D. / NICKEL	AR	
1	507606	BOUCHON / .562 O.D. / NICKEL	AR	
1	504075	BOUCHON / .625 O.D. / NICKEL	AR	
1	504317	BOUCHON / .718 O.D. / NICKEL	AR	
1	504076	BOUCHON / .750 O.D. / NICKEL	AR	
1	504596	BOUCHON / .812 O.D. / NICKEL	AR	
1	504607	BOUCHON / .812 O.D. / BARE METAL	AR	
1	504077	BOUCHON / .875 O.D. / NICKEL	AR	
1	504078	BOUCHON / 1.000 O.D. / NICKEL & BRASS	AR	
1	504373	BOUCHON / 1.000 O.D. / BARE METAL	AR	
1	507305	BOUCHON / 1.000 O.D. / NICKEL	AR	
1	504079	BOUCHON / 1.500 O.D. / NICKEL	AR	
2	504636	BOUCHON / .312 O.D. BLACK	AR	
2	509808	BOUCHON / .375 O.D. BLACK	AR	
2	N23847	BOUCHON / .375 O.D. BLACK	AR	
2	N36524	BOUCHON / .375 O.D. BLACK	AR	
2	504528	BOUCHON / .437 O.D. BLACK	AR	
2	N49593	BOUCHON / .437 O.D. BLACK	AR	
2	504449	BOUCHON / .500 O.D. BLACK	AR	
2	N14920	BOUCHON / .500 O.D. BLACK	AR	
2	N85485	BOUCHON / .500 O.D. YELLOW	AR	
2	504422	BOUCHON / .625 O.D. WHITE	AR	
2	N23706	BOUCHON / .687 O.D. BLACK	AR	
2	N78080	BOUCHON / .750 O.D. BLACK	AR	
2	N21521-01	BOUCHON / .812 O.D. BLACK	AR	
2	N39301-02	BOUCHON / 1.000 O.D. BLACK	AR	
2	N21521-02	BOUCHON / 1.000 O.D. BLACK	AR	
2	N39301-01	BOUCHON / 1.125 O.D. BLACK	AR	
2	504565	BOUCHON / 1.375 O.D. BLACK	AR	
2	504570	BOUCHON / 2.500 O.D. BLACK	AR	
2	504638	BOUCHON / 1.000 O.D. BLACK	AR	
2	G5002331	BOUCHON / 1.000 O.D. BLACK	AR	
2	507295	BOUCHON / 1.375 O.D. BLACK	AR	
2	N21521-03	BOUCHON / 1.500 O.D. BLACK	AR	
2	504688	BOUCHON / 1.750 O.D. BLACK	AR	
2	10564651	BOUCHON / 1.750 O.D. BLACK	AR	
2	507300	BOUCHON / 2.000 O.D. WHITE	AR	
2	504774	BOUCHON / 2.000 O.D. BLACK	AR	
2	N21521-04	BOUCHON / 19.1MM O.D. BLACK	AR	

Date:07-2024

PAGE:FM-00HB-00

BOUCHON & BUTEE DE CAOUTCHOUC

Article#	Pièces	Description	QTÉ	Notes
2	N21521-05	BOUCHON / 15.9MM O.D. BLACK	AR	
3	502840	BOUCHON "SNAP-IN" / .500 O.D.	AR	
3	504443	BOUCHON "SNAP-IN" / 1.500 O.D.	AR	
4	5001419	BOUCHON "SNAP-IN" / .375 O.D.	AR	
4	504346	BOUCHON "SNAP-IN" / .500 O.D.	AR	
4	5001719	BOUCHON "SNAP-IN" / .6875 O.D.	AR	
4	504690	BOUCHON "SNAP-IN" / .750 O.D.	AR	
4	G5010471	BOUCHON "SNAP-IN" / .750 O.D.	AR	
4	N20733	BOUCHON "SNAP-IN" / .9375 O.D.	AR	
4	504433	BOUCHON "SNAP-IN" / 1.090 O.D.	AR	
4	504393	BOUCHON "SNAP-IN" / 1.200 O.D.	AR	
4	5002231	BOUCHON "SNAP-IN" / 1.750 O.D.	AR	
4	504424	BOUCHON "SNAP-IN" / 2.000 O.D.	AR	
4	N82833	BOUCHON "SNAP-IN" / 2.500 O.D.	AR	
4	504401	BOUCHON "SNAP-IN" / .875 O.D. (FLUSH HEAD)	AR	
4	504594	BOUCHON "SNAP-IN" / 3.500 O.D. (FLUSH HEAD)	AR	
5	504544	BOUCHON / .375 O.D. PLASTIC	AR	
5	N27653	BOUCHON / .500 O.D. PLASTIC / BLACK	AR	
5	N73618	BOUCHON / .6875 O.D. / NICKEL	1	
5	504624	BOUCHON / .787 O.D. PLASTIC	AR	
5	689948	BOUCHON / 1.25OD X .125 NYL BK	1	
6	507621	BOUCHON / .750 ODx.620-.680 ID / NICKEL	AR	
6	504080	BOUCHON / 1.000 ODx.875-.900 ID / NICKEL	AR	
6	N65696	BOUCHON / 1.250 ODx1.120-1.152 ID/NICKEL	AR	
6	504564	BOUCHON / 1.500 ODx1.315-1.385 ID/NICKEL	AR	
7	504540	BOUCHON POUR TUBE ROND	AR	
8	860718	CAPUCHON DE BOUT	AR	
8	508394	BOUCHON PLASTIQUE POUR TUBE CARRE1.5X1.5	AR	
8	N77595	CAPUCHON DE BOUT 1 X 1 BLACK	AR	
9	504400	CAPUCHON DECORATIF NOIR 12GA.	AR	
9	504403	CAPUCHON DECORATIF NOIR 8 GA.	AR	
9	N82629	CAPUCHON 5/16 BLACK	AR	
10	504399	BASE A RONDELLE PLATE 10GA.	AR	
10	504412	BASE A RONDELLE PLATE 8 GA.	AR	
11	507331	PROTECTEUR / NOIR / .137 I.D. x .500	AR	
11	507332	PROTECTEUR / NOIR / .156 I.D. x .500	AR	
11	507333	PROTECTEUR / NOIR / .172 I.D. x .500	AR	
11	507334	PROTECTEUR / NOIR / .207 I.D. x .500	AR	
11	507335	PROTECTEUR / NOIR / .234 I.D. x .500	AR	
11	507336	PROTECTEUR / NOIR / .281 I.D. x .500	AR	
11	504644	PROTECTEUR / NOIR / .281 I.D. x .500	AR	
11	507337	PROTECTEUR / NOIR / .313 I.D. x .500	AR	

Date:07-2024

PAGE:FM-00HB-00

BOUCHON & BUTEE DE CAOUTCHOUC

Article#	Pièces	Description	QTÉ	Notes
11	504645	PROTECTEUR / NOIR / .313 I.D. x .500	AR	
11	507338	PROTECTEUR / NOIR / .375 I.D. x .500	AR	
11	504756	PROTECTEUR DE VINYL / RUBBER / .328 I.D. x .500 x 11/16	AR	
11	504071	PROTECTEUR DE VINYL / SILICONE / 1.750 I.D. x 2" O.D. x .062 TH	AR	
11	504367	PROTECTEUR / NOIR / .400 I.D. x .594 O.D. x .6875	AR	
11	504615	PROTECTEUR / NOIR / .313 I.D. x .500	AR	
12	N41838	CACHE PENTURE .453x.195	AR	
13	N59729	BOUCHON / VIS TETE A PRISE HEXAGONALE M8	AR	
14	N79522	BOUCHON / 1.250 O.D. x .690	AR	
14	N80675	BOUCHON / 1.375 O.D. x .700	AR	
14	504513	BOUCHON / 1.9 X 0.58 POL BK	AR	
18	504656	BOUCHON / 3/8X41/64X1/4	AR	
18	504626	BOUCHON / 3/8x1/2x17/64	AR	
19	504553	BOUCHON / 7/8 X 7/16 / R.H. & L.H.	AR	
19	504472	BOUCHON / 9/32x25/32x15/32x1/16	AR	
19	504654	BOUCHON / 7/8" X 15/32 X 3/64	AR	
19	504709	BOUCHON / 9/32X1 1/16 X 5/8 X 1/16	AR	
20	5001393	BUTEE DE CAOUTCHOUC / .625 OD x .281 TH x .125 HOLE	AR	
20	5002024	BUTEE EN NEOPRENE .625 OD x .281 TH x .125 HOLE	AR	
20	504334	BUTEE DE CAOUTCHOUC / .625 OD x .406 TH x .156 HOLE	AR	
20	5002025	BUTEE DE NEOPRENE .625 OD x .406 TH x .156 HOLE	AR	
20	509828	BUTEE DE CAOUTCHOUC / .750 OD x .312 TH x .125 HOLE	AR	
20	5001168	BUTEE DE CAOUTCHOUC / .750 OD x .562 TH x .187 HOLE	AR	
20	5002023	BUTEE DE NEOPRENE .750 OD x .562 TH x .187 HOLE	AR	
20	N38838	BUTEE DE CAOUTCHOUC / .875 OD x .500 TH x .156 HOLE	AR	
20	N84730	BUTEE DE CAOUTCHOUC / 1.000 OD x1.750 TH x.187 HOLE	AR	
20	N85253	BUTEE DE CAOUTCHOUC / 1.000 OD x 7/16 TH x 3/16 HOLE	AR	
20	6940917	BUTEE DE CAOUTCHOUC / 1.250 OD x1.000 TH x.3125 HOLE	AR	
20	6947191	BUTEE DE CAOUTCHOUC / 1.250 OD x1.375 TH x.3125 HOLE	AR	
20	N68933	BUTEE DE CAOUTCHOUC / 1.500 OD x .625 TH x.3125 HOLE	AR	
20	504311	BUTEE DE CAOUTCHOUC / 1.500 OD x1.500 TH x.250 HOLE	AR	
20	504088	BUTEE DE CAOUTCHOUC / 2.500 OD x 1.000 TH x.375 HOLE	AR	
20	504674	BUTEE DE CAOUTCHOUC / 1/4X13/32X13/32X1/8	AR	
21	504198	BUTEE DE CAOUTCHOUC / .500ODx .250TH #6-32x1/4	AR	
21	504572	BUTEE DE CAOUTCHOUC / .625 ODx.296TH x 8-32X.25 STUD	AR	
21	504205	BUTEE DE CAOUTCHOUC / .750 OD x .4375TH x #8-32x3/8	1	
21	8872989	BUTEE DE CAOUTCHOUC / .820ODx.400TH 3/8-16x2	AR	
21	N59695	BUTEE DE CAOUTCHOUC / .820ODx .400TH 3/8-16x1 3/4	AR	
21	504219	BUTEE DE CAOUTCHOUC / 1.00ODx .4375TH 5/16-24x1 7/8	AR	
21	N70374	BUTEE DE CAOUTCHOUC / 1.00ODx .500TH #10-24x3/8 STUD	AR	
21	N67928	BUTEE DE CAOUTCHOUC / 1.125ODx1.00TH #10-32x1/2 STUD	AR	
21	504700	BUTEE DE CAOUTCHOUC / 14MM ODx10MM TH X M5X17MM STUD	AR	

Date:07-2024

PAGE:FM-00HB-00

BOUCHON & BUTEE DE CAOUTCHOUC

Article#	Pièces	Description	QTÉ	Notes
21	N68309	BUTEE DE CAOUTCHOUC / 16MM ODx16MM TH M8X18MM STUD	AR	
21	N67582	BUTEE DE CAOUTCHOUC / 19MM ODx16MM TH XM6x18MM STUD	AR	
21	504454	BUTEE DE CAOUTCHOUC / 20MM ODx20MM TH X M6X15MM STUD	AR	
21	504790	BUTEE DE CAOUTCHOUC / 25.5MM ODx20MM TH M6X18MM STUD	AR	
21	N55499	BUTEE DE CAOUTCHOUC / 32MM ODx32MM TH XM10x30MM STUD	AR	
21	504600	BUTEE DE CAOUTCHOUC / .625 ODx1.0TH x 10-32X.5 STUD	AR	
22	N70921	BOUCHON / .375ODx.125THx.250HOLE	AR	
22	504362	BOUCHON / .375ODx.3125THx.250HOLEx.125	AR	
22	506499	BOUCHON / .500ODx.312THx.250HOLEx.093	AR	
22	N48192	BOUCHON / .500ODx.265THx.250HOLEx.125	AR	
22	504659	BOUCHON / .625ODx.250THx.3125HOLEx.09375	AR	
22	504480	BOUCHON / .625ODx.375THx.250HOLEx.093	AR	
22	N46191	BOUCHON / .500ODx.625THx.250HOLE	AR	
22	504349	BOUCHON / 1.00ODx.250THx.750HOLEx.062	AR	
22	504527	BOUCHON / .625ODx.312THx.250HOLEx.125	AR	
22	504341	BOUCHON / .750ODx.500THx.250HOLE	AR	
22	504446	BOUCHON / .718ODx.375THx.500HOLEx.125	AR	
22	504670	BOUCHON / .468ODx.281THx.250HOLEx.062	AR	
22	504498	BOUCHON / .406ODx.218THx.250HOLEx.125	AR	
22	504591	BOUCHON / .937 ODx.031THx.625HOLE	AR	
23	N75626	BUTEE DE CAOUTCHOUC / 3/4OD x 5/8 {HOLE #10-32x1/4	AR	
23	N44056	BUTEE DE CAOUTCHOUC / 1 1/2OD x1 {HOLE 5/16-18x5/8	AR	
23	N67046	BUTEE DE CAOUTCHOUC / 32MMODx32MM {HOLE M10-1.5	AR	
23	N74488	BUTEE DE CAOUTCHOUC / 19MMODx16MM {HOLE M8-1.25	AR	
23	N74974	BUTEE CAOUTCHOUC / AUTO ADHESIVE 21/32OD x 13/32	AR	
24	N57683	BUTEE DE CAOUTCHOUC / 1.000ODx.1875TH	AR	
24	504716	BUTEE DE CAOUTCHOUC / .875OD X .256 TH X .312 HOLE	AR	
24	506464	BUTEE DE CAOUTCHOUC / 9/32x27/64x1/2x5/64	AR	
24	5001416	BUTEE DE CAOUTCHOUC / 11/16x1/2x3/32	AR	
24	N83619	BUTEE DE CAOUTCHOUC / .5625 ODx.125 THx.250 HOLE	AR	
25	N64513	BUTEE CAOUTCHOUC / AVEC 2 GOUJONS 30MM ODx45MM TH XM8x20MM STUD	AR	
26	N84715	BUTEE DE CAOUTCHOUC / .500ODx.093THx.281x.109 HOLE .11/64	AR	
27	5001704	PROTECTEUR HEX / NOIR / M6	AR	
27	N79365	PROTECTEUR HEX / NOIR / M6	AR	
27	504573	PROTECTEUR HEX / NOIR / M8	AR	

Date:07-2024

PAGE:FM-00HM-00

PENTURES & DIVERSES

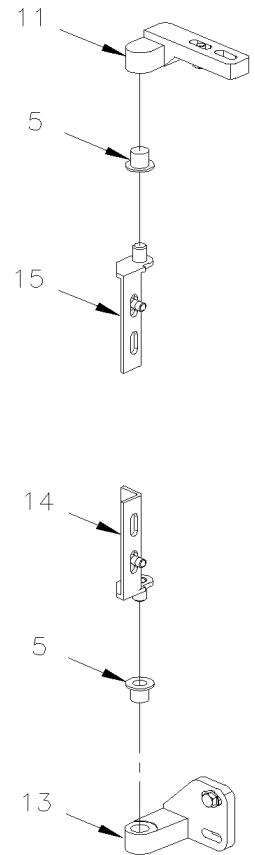
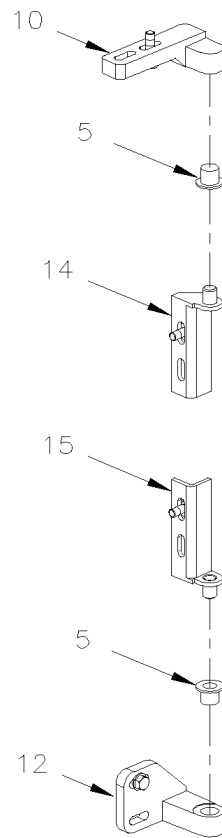
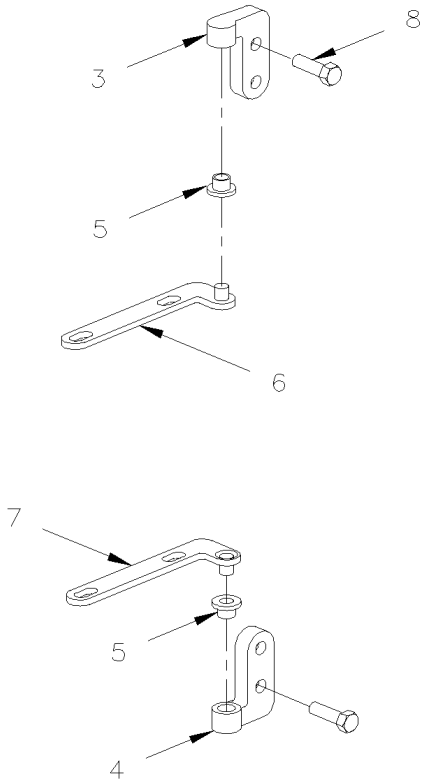
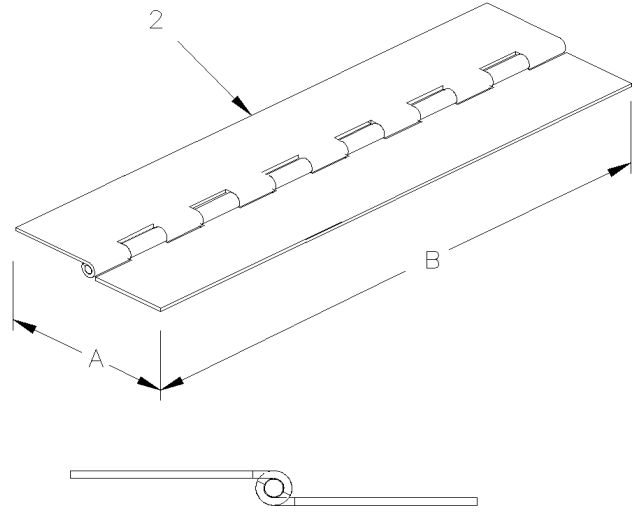
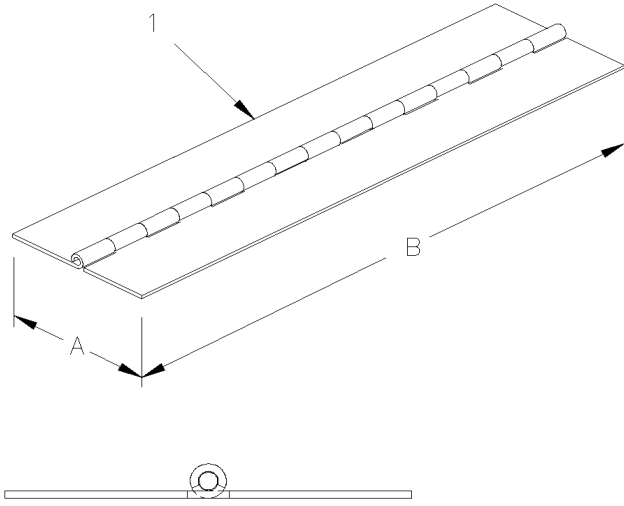

Date:07-2024

PAGE:FM-00HM-00

PENTURES & DIVERSES

Article#	Pièces	Description	QTÉ	Notes
1	780317	HINGE SS .035 x 1/2 x 1/2 x 72	AR	
1	780194	HINGE SS .040 x 1 x 1 x 72	AR	
1	780193	HINGE SS .040 x 3/4 x 3/4 x 72	AR	
1	780285	HINGE SS .050x5/8x5/8x72	AR	
1	780606	HINGE SS .060 2"x2"x96"	AR	
1	970270	HINGE SS .060 x 1 1/2 x 72	AR	
1	780039	HINGE SS .060 x 1 x 1 x 72	AR	
1	780216	HINGE SS .060 x 1 x 1 x 84	AR	
1	780612	HINGE SS .060 x 1.5 x 1.5 x 84	AR	
1	780199	HINGE SS .060x1 1/2x1 1/2 x 72	AR	
1	780044	HINGE SS .060 x 1.5 x 1.5 x 84	AR	
1	780566	HINGE SS .060x1 1/2x1 1/2x96	AR	
1	780198	HINGE SS .075 x 3/4 x 3/4 x 35	AR	
1	780504	HINGE SS .075x1 1/2x1 1/2x84	AR	
1	780032	HINGE SS 1/8 x 4 x 4 1/2	AR	
1	780042	HINGE AL .040 x 5/8 x 5/8 x 72	AR	
1	780134	HINGE NP .040 x 3/4 x 3/4 x 72	AR	
2	780183	HINGE SS .060x1x1x72 REVERSE	AR	
2	780536	HINGE SS .075x2x2x84 REVERSE	AR	
3	780028	PENTURE	AR	
3	780532	PENTURE	AR	
4	780027	PENTURE	AR	
4	780531	PENTURE	AR	
5	284607	COUSSINET	AR	
6	280349	PENTURE ASS.	AR	
7	280350	PENTURE ASS.	AR	
7	284636	BRAS DE PENTURE DR	AR	
8	502795	VIS TETE FRAISEE SIX PAN CREUX 3/8-16x1 1/4 SS	AR	
10	286085	PENTURE / UPPER	AR	
11	286129	PENTURE / UPPER	AR	
12	286103	PENTURE BAS GA. XL2	AR	
13	286128	PENTURE BAS GA. XL2	AR	
14	286098	BRAS ASS.	AR	
15	286102	BRAS ASS.	AR	

Date:07-2024

PAGE:FM-00HO-00

BOYAU ACIER INOX TEFLON 2807 - DIVERS

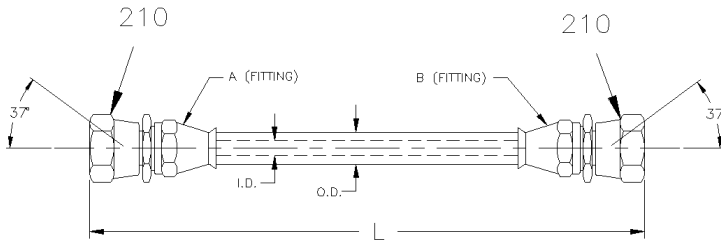

#10-11-12-14-15-16-18-19

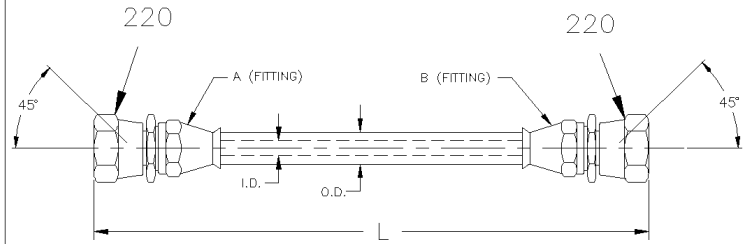

#20-21-22-24-25-26-28-29

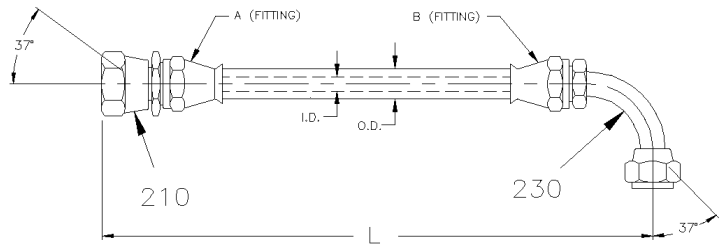

#30-31-32-34-35-36-38-39

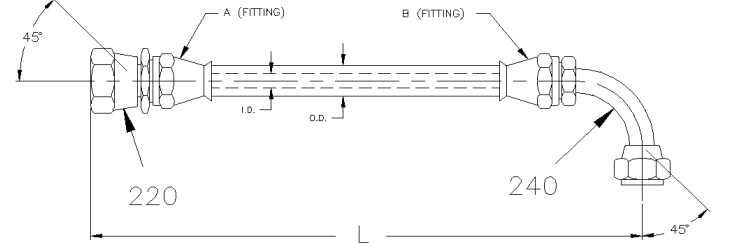

#40-41-42-44-45-46-48-49

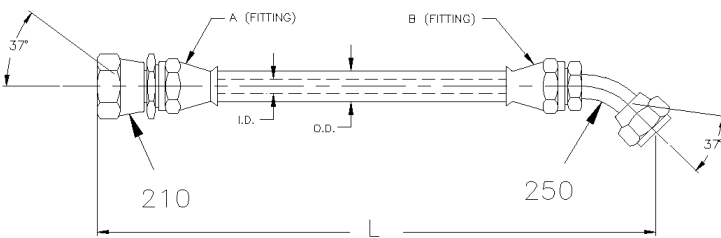

#50-51-52-54-55-56-58-59

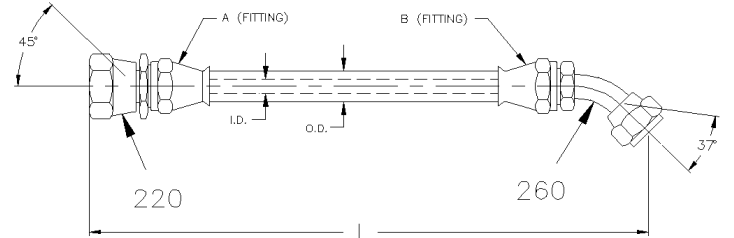

#60-61-62-64-65-66-68-69

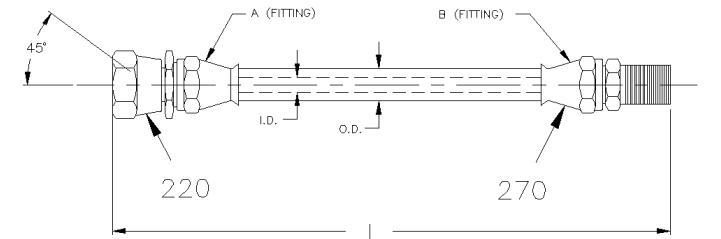

#70-71-72-74-75-76-78-79

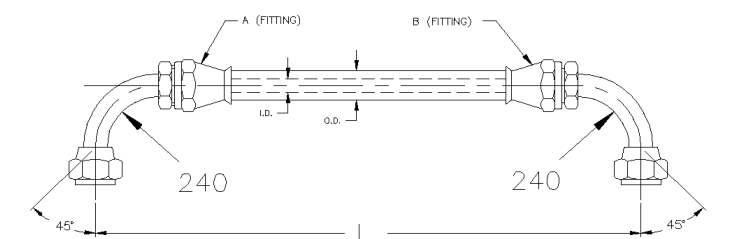

#80-81-82-84-85-86-88-89

Date:07-2024

PAGE:FM-00HO-00

BOYAU ACIER INOX TEFLON 2807 - DIVERS

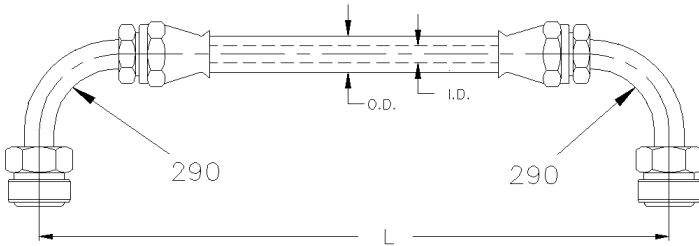

#90-91-92-94-95-96-98-99

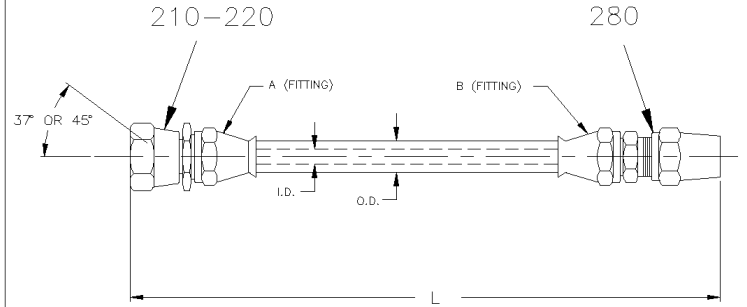

#100-101-102-104-105-106-108-109

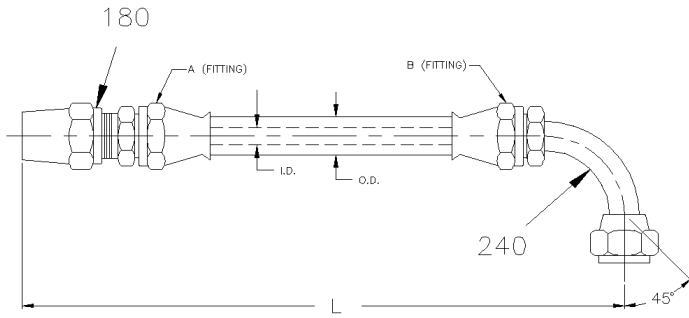

#110-111-112-114-115-116-118-119

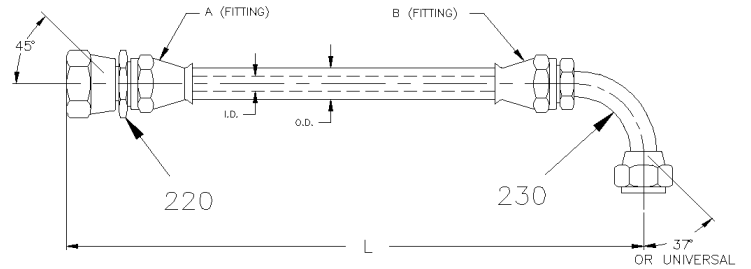

#120-121-122-124-125-126-128-129

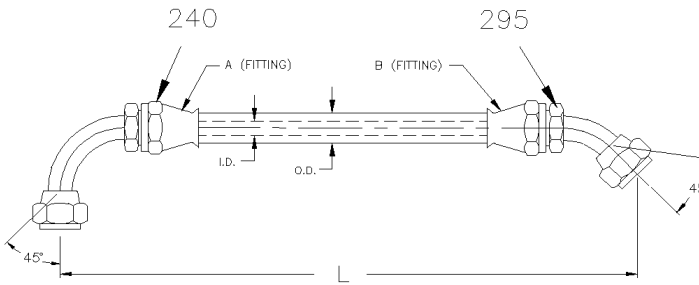

#130

Date:07-2024

PAGE:FM-00HO-00

BOYAU ACIER INOX TEFLON 2807 - DIVERS

Article#	Pièces	Description	QTÉ	Notes
10	N95706-16	BOYAU ASS TEFLON #4 216MM	AR	
10	012541	BOYAU ASS TEFLON #4 457MM	AR	
10	140388	BOYAU ASS TEFLON #4 711MM	AR	
10	N95706-06	BOYAU ASS TEFLON #4 1473MM	AR	
10	N95706-07	BOYAU ASS TEFLON #4 1524MM	AR	
10	N95706-08	BOYAU ASS TEFLON #4 1524MM	AR	
10	N95706-09	BOYAU ASS TEFLON #4 1689MM	AR	
10	N95706-13	BOYAU ASS TEFLON #4 1727MM	AR	
10	180008	BOYAU ASS TEFLON #4 3900MM	AR	
10	030600	BOYAU ASS TEFLON #4 1980MM	AR	
10	N95706-02	BOYAU ASS TEFLON #4 2057MM	AR	
10	N95706-14	BOYAU ASS TEFLON #4 2209MM	AR	
10	N95706-03	BOYAU ASS TEFLON #4 2286MM	AR	
10	N95706-17	BOYAU ASS TEFLON #4 3391MM	AR	
10	N95706-21	BOYAU ASS TEFLON #4 3561MM	AR	
10	N95706-20	BOYAU ASS TEFLON #4 3658MM	AR	
10	N95706-12	BOYAU ASS TEFLON #4 3771MM	AR	
12	142484	BOYAU ASS TEFLON #6 220MM	AR	
12	284311	BOYAU ASS TEFLON #6 286MM	AR	
12	140540	BOYAU ASS TEFLON #6 305MM	AR	
12	144645	BOYAU ASS TEFLON #6 330MM	AR	
12	071089	BOYAU ASS TEFLON #6 355MM	AR	
12	140177	BOYAU ASS TEFLON #6 406MM	AR	
12	142483	BOYAU ASS TEFLON #6 450MM	AR	
12	142774	BOYAU ASS TEFLON #6 455MM	AR	
12	070882	BOYAU ASS TEFLON #6 570MM	AR	
12	142486	BOYAU ASS TEFLON #6 610MM	AR	
12	140376	BOYAU ASS TEFLON #6 686MM	AR	
12	N95706-18	BOYAU ASS TEFLON #6 699MM	AR	
12	071093	BOYAU ASS TEFLON #6 813MM	AR	
12	141787	BOYAU ASS TEFLON #6 902MM	AR	
12	180006	BOYAU ASS TEFLON #6 1015MM	AR	
12	010619	BOYAU ASS TEFLON #6 1240MM	AR	
12	140632	BOYAU ASS TEFLON #6 1400MM	AR	
12	452460	BOYAU ASS TEFLON #6 1410MM	AR	
12	071108	BOYAU ASS TEFLON #6 1700MM	AR	
12	071205	BOYAU ASS TEFLON #6 1880MM	AR	
12	N95706-15	BOYAU ASS TEFLON #6 2540MM	AR	
12	N95706-10	BOYAU ASS TEFLON #6 2870MM	AR	
12	N95706-19	BOYAU ASS TEFLON #6 31506MM	AR	
12	N95706-11	BOYAU ASS TEFLON #6 3797MM	AR	
14	N95706-05	BOYAU ASS TEFLON #8 571MM	AR	

Date:07-2024

PAGE:FM-00HO-00

BOYAU ACIER INOX TEFLON 2807 - DIVERS

Article#	Pièces	Description	QTÉ	Notes
14	N22648	BOYAU ASS TEFLON #8 711MM	AR	
14	N12905	BOYAU ASS TEFLON #8 774MM	AR	
14	N12860	BOYAU ASS TEFLON #8 774MM	AR	
14	N12861	BOYAU ASS TEFLON #8 775MM	AR	
14	N12972	BOYAU ASS TEFLON #8 939MM	AR	
14	N22654	BOYAU ASS TEFLON #8 1320MM	AR	
14	N22649	BOYAU ASS TEFLON #8 1854MM	AR	
15	140541	BOYAU ASS TEFLON #10 305MM	AR	
15	140173	BOYAU ASS TEFLON #10 406MM	AR	
15	452458	BOYAU ASS TEFLON / AVEC R-22 / #10 654MM	AR	
15	452456	BOYAU ASS TEFLON / AVEC R-22 / #10 669MM	AR	
15	N12973	BOYAU ASS TEFLON #10 863MM	AR	
15	N95706-04	BOYAU ASS TEFLON #10 930MM	AR	
15	140631	BOYAU ASS TEFLON #10 1220MM	AR	
15	N12212	BOYAU ASS TEFLON #10 1854MM	AR	
15	452459	BOYAU ASS TEFLON / AVEC R-22 / #10 2189MM	AR	
15	452457	BOYAU ASS TEFLON / AVEC R-22 / #10 3087MM	AR	
16	144870	BOYAU ASS TEFLON #12 260MM	AR	
16	144940	BOYAU ASS TEFLON #12 375MM	AR	
16	N12907	BOYAU ASS TEFLON #12 571MM	AR	
16	142295	BOYAU ASS TEFLON #12 815MM	AR	
16	142108	BOYAU ASS TEFLON #12 884MM	AR	
16	142335	BOYAU ASS TEFLON #12 960MM	AR	
16	142277	BOYAU ASS TEFLON #12 970MM	AR	
16	142222	BOYAU ASS TEFLON #12 1175MM	AR	
16	144876	BOYAU ASS TEFLON #12 1205MM	AR	
16	142551	BOYAU ASS TEFLON #12 1300MM	AR	
16	N12541	BOYAU ASS TEFLON #12 1422MM	AR	
16	142609	BOYAU ASS TEFLON #12 1675MM	AR	
16	142221	BOYAU ASS TEFLON #12 1805MM	AR	
16	143055	BOYAU ASS TEFLON #12 2030MM	AR	
16	141432	BOYAU ASS TEFLON / VERS ASSECHEUR D'AIR / #12 2680MM	AR	
16	142195	BOYAU ASS TEFLON #12 3275MM	AR	
16	141586	BOYAU ASS TEFLON /ASSECHEUR&COMPRESSEUR / #12 3483MM	AR	
16	141832	BOYAU ASS TEFLON #12 3607MM	AR	
16	144937	BOYAU ASS TEFLON /ASSECHEUR&COMPRESSEUR / #12 3720MM	1	
16	141943	BOYAU ASS TEFLON /ASSECHEUR&COMPRESSEUR / #12 3738MM	AR	
16	141641	BOYAU ASS TEFLON /ASSECHEUR&COMPRESSEUR / #12 4052MM	AR	
16	141971	BOYAU ASS TEFLON #12 4085MM	AR	
16	141830	BOYAU ASS TEFLON #12 4157MM	AR	
16	141589	BOYAU ASS TEFLON #12 4387MM	AR	
16	141710	BOYAU ASS TEFLON #12 4433MM	AR	

Date:07-2024

PAGE:FM-00HO-00

BOYAU ACIER INOX TEFLON 2807 - DIVERS

Article#	Pièces	Description	QTÉ	Notes
16	141304	BOYAU ASS TEFLON #12 4538MM	AR	
16	141802	BOYAU ASS TEFLON #12 4687MM	AR	
16	141891	BOYAU ASS TEFLON /ASSECHEUR&COMPRESSEUR / #12 5013MM	AR	
16	141889	BOYAU ASS TEFLON /ASSECHEUR&COMPRESSEUR / #12 5698MM	AR	
19	N12909	BOYAU ASS TEFLON #20 539MM	AR	
20	011583	BOYAU ASS TEFLON #4 218MM	AR	
20	070451	BOYAU ASS TEFLON #4 237MM	AR	
20	N17846	BOYAU ASS TEFLON #4 266MM	AR	
20	148039	BOYAU ASS TEFLON #4 290MM	AR	
20	030628	BOYAU ASS TEFLON #4 319MM	AR	
20	031149	BOYAU ASS TEFLON #4 351MM	AR	
20	N12461	BOYAU ASS TEFLON #4 355MM	AR	
20	051558	BOYAU ASS TEFLON #4 364MM	AR	
20	140657	BOYAU ASS TEFLON #4 364MM	AR	
20	051406	BOYAU ASS TEFLON #4 388MM	AR	
20	040620	BOYAU ASS TEFLON #4 240MM	AR	
20	N24090	BOYAU ASS TEFLON #4 406MM	AR	
20	N95706-01	BOYAU ASS TEFLON #4 406MM	AR	
20	N36189	BOYAU ASS TEFLON #4 406MM	AR	
20	141108	BOYAU ASS TEFLON #4 427MM	AR	
20	031147	BOYAU ASS TEFLON #4 522MM	AR	
20	052363	BOYAU ASS TEFLON #4 572MM	AR	
20	050899	BOYAU ASS TEFLON #4 592MM	AR	
20	N95703-15	BOYAU ASS TEFLON #4 609MM	AR	
20	031145	BOYAU ASS TEFLON #4 611MM	AR	
20	N95703-21	BOYAU ASS TEFLON #4 25.2" (640MM)	AR	
20	052619	BOYAU ASS TEFLON #4 655MM	AR	
20	052535	BOYAU ASS TEFLON #4 662MM	AR	
20	051129	BOYAU ASS TEFLON #4 668MM	AR	
20	453010	BOYAU ASS TEFLON #4 715MM	AR	
20	011362	BOYAU ASS TEFLON #4 719MM	AR	
20	N15989	BOYAU ASS TEFLON #4 762MM	AR	
20	031054	BOYAU ASS TEFLON #4 770MM	AR	
20	011284	BOYAU ASS TEFLON #4 773MM	AR	
20	143023	BOYAU ASS TEFLON #4 820MM	AR	
20	031237	BOYAU ASS TEFLON #4 821MM	AR	
20	051127	BOYAU ASS TEFLON #4 821MM	AR	
20	052590	BOYAU ASS TEFLON #4 830MM	AR	
20	141737	BOYAU ASS TEFLON #4 843MM	AR	
20	052362	BOYAU ASS TEFLON #4 890MM	AR	
20	N95703-18	BOYAU ASS TEFLON #4 35.5" (901.7MM)	AR	
20	052361	BOYAU ASS TEFLON #4 950MM	AR	

Date:07-2024

PAGE:FM-00HO-00

BOYAU ACIER INOX TEFLON 2807 - DIVERS

Article#	Pièces	Description	QTÉ	Notes
20	051559	BOYAU ASS TEFLON #4 973MM	AR	
20	052620	BOYAU ASS TEFLON #4 980MM	AR	
20	052422	BOYAU ASS TEFLON #4 990MM	AR	
20	N95703-14	BOYAU ASS TEFLON #4 1016MM	AR	
20	N95703-20	BOYAU ASS TEFLON #4 42.7" (1085MM)	AR	
20	N95703-05	BOYAU ASS TEFLON #4 1092MM	AR	
20	011365	BOYAU ASS TEFLON #4 1138MM	AR	
20	011269	BOYAU ASS TEFLON #4 1164MM	AR	
20	052509	BOYAU ASS TEFLON #4 1170MM	AR	
20	N95703-26	BOYAU ASS TEFLON #4 47.2" (1200MM)	AR	
20	052317	BOYAU ASS TEFLON #4 1217MM	AR	
20	052041	BOYAU ASS TEFLON #4 1230MM	AR	
20	N95703-28	BOYAU ASS TEFLON #4 49" (1246MM)	AR	
20	053532	BOYAU ASS TEFLON #4 1250MM	AR	
20	050898	BOYAU ASS TEFLON #4 1278MM	AR	
20	052316	BOYAU ASS TEFLON #4 1278 MM	AR	
20	N95703-31	BOYAU ASS TEFLON #4 55.5" (1410MM)	AR	
20	N10902	BOYAU ASS TEFLON #4 1422MM	AR	
20	N17848	BOYAU ASS TEFLON #4 1422MM	AR	
20	N24158	BOYAU ASS TEFLON #4 1422MM	AR	
20	N12234	BOYAU ASS TEFLON #5 56" (1422.4MM)	AR	
20	140658	BOYAU ASS TEFLON #4 1456MM	AR	
20	070896	BOYAU ASS TEFLON #4 1458MM	AR	
20	N12211	BOYAU ASS TEFLON #4 1498MM	AR	
20	052667	BOYAU ASS TEFLON #4 1524MM	AR	
20	052668	BOYAU ASS TEFLON #4 1524MM	AR	
20	N95703-32	BOYAU ASS TEFLON #4 62" (1575MM)	AR	
20	N12215	BOYAU ASS TEFLON #4 1587MM	AR	
20	011749	BOYAU ASS TEFLON #4 1600MM	AR	
20	011464	BOYAU ASS TEFLON #4 1708MM	AR	
20	022570	BOYAU ASS TEFLON #4 1750MM	AR	
20	Call order desk	BOYAU ASS TEFLON #4 1850MM	1	P
. NS	503064	. BOYAU TEFLON #4 / S.L.	AR	
. NS	5011182	. CONNECTEUR FEMELLE ROTATIF / TYPE SAE 45° / #4FL-Fx#4 STL	2	
. NS	5011183	. DOUILLE / #4 STL	2	
20	N95703-24	BOYAU ASS TEFLON #4 69" (1753MM)	AR	
20	N24435	BOYAU ASS TEFLON #4 1778MM	AR	
20	142080	BOYAU ASS TEFLON #4 1990MM	AR	
20	052916	BOYAU ASS TEFLON #4 2015MM	AR	
20	N95703-17	BOYAU ASS TEFLON #4 80" (2032MM)	AR	
20	052915	BOYAU ASS TEFLON #4 2050MM	AR	
20	011686	BOYAU ASS TEFLON #4 2078MM	AR	

		Date:07-2024	PAGE:FM-00HO-00
BOYAU ACIER INOX TEFLON 2807 - DIVERS			

Article#	Pièces	Description	QTÉ	Notes
20	070613	BOYAU ASS TEFLON #4 2089MM	AR	
20	052917	BOYAU ASS TEFLON #4 2180MM	AR	
20	031493	BOYAU ASS TEFLON #4 2183MM	AR	
20	052919	BOYAU ASS TEFLON #4 2190MM	AR	
20	052970	BOYAU ASS TEFLON #4 2242MM	AR	
20	052971	BOYAU ASS TEFLON #4 2265MM	AR	
20	052918	BOYAU ASS TEFLON #4 2290MM	AR	
20	011649	BOYAU ASS TEFLON #4 2448MM	AR	
20	141585	BOYAU ASS TEFLON #4 2533MM	AR	
20	N95703-12	BOYAU ASS TEFLON #4 2540MM	AR	
20	051403	BOYAU ASS TEFLON #4 2608MM	AR	
20	011617	BOYAU ASS TEFLON #4 2615MM	AR	
20	141431	BOYAU ASS TEFLON #4 2675MM	AR	
20	N95703-01	BOYAU ASS TEFLON #4 2768MM	AR	
20	141588	BOYAU ASS TEFLON #4 2878MM	AR	
20	144886	BOYAU ASS TEFLON #4 2935MM	AR	
20	N95703-23	BOYAU ASS TEFLON #4 126" (3200MM)	AR	
20	142546	BOYAU ASS TEFLON #4 3250MM	AR	
20	144889	BOYAU ASS TEFLON #4 3470MM	AR	
20	141584	BOYAU ASS TEFLON #4 3478MM	AR	
20	141887	BOYAU ASS TEFLON #4 3607MM	AR	
20	143056	BOYAU ASS TEFLON #4 3680MM	AR	
20	141831	BOYAU ASS TEFLON #4 3687MM	AR	
20	141944	BOYAU ASS TEFLON #4 3715MM	AR	
20	141627	BOYAU ASS TEFLON #4 3823MM	AR	
20	144901	BOYAU ASS TEFLON #4 3825MM	AR	
20	144887	BOYAU ASS TEFLON #4 3850MM	AR	
20	142560	BOYAU ASS TEFLON #4 3965MM	AR	
20	142547	BOYAU ASS TEFLON #4 4010MM	AR	
20	141970	BOYAU ASS TEFLON #4 4090MM	AR	
20	141308	BOYAU ASS TEFLON #4 4128MM	AR	
20	141640	BOYAU ASS TEFLON #4 4130MM	AR	
20	141829	BOYAU ASS TEFLON #4 4200MM	AR	
20	142395	BOYAU ASS TEFLON #4 4200MM	AR	
20	141709	BOYAU ASS TEFLON #4 4407MM	AR	
20	141888	BOYAU ASS TEFLON #4 4431MM	AR	
20	144905	BOYAU ASS TEFLON #4 4675MM	AR	
20	141294	BOYAU ASS TEFLON #4 4708MM	AR	
20	144890	BOYAU ASS TEFLON #4 4750MM	AR	
20	148991	BOYAU ASS TEFLON #4 5010MM	AR	
20	141951	BOYAU ASS TEFLON #4 5100MM	AR	
20	141892	BOYAU ASS TEFLON #4 5190MM	AR	

Date:07-2024

PAGE:FM-00HO-00

BOYAU ACIER INOX TEFLON 2807 - DIVERS

Article#	Pièces	Description	QTÉ	Notes
20	141952	BOYAU ASS TEFLON #4 5500MM	AR	
20	142887	BOYAU ASS TEFLON #4 5590MM	AR	
20	142396	BOYAU ASS TEFLON #4 5650MM	AR	
20	141890	BOYAU ASS TEFLON #4 5875MM	AR	
21	N12462	BOYAU ASS TEFLON #5 457MM	AR	
21	N95703-27	BOYAU ASS TEFLON #5 24.5" (622.3MM)	AR	
21	N27607	BOYAU ASS TEFLON #5 685MM	AR	
21	061215	BOYAU ASS TEFLON #5 715MM	AR	
21	N12463	BOYAU ASS TEFLON #5 914MM	AR	
21	N12235	BOYAU ASS TEFLON #5 939MM	AR	
21	N36511	BOYAU ASS TEFLON #5 1016MM	AR	
21	N12464	BOYAU ASS TEFLON #5 1422MM	AR	
21	N20390	BOYAU ASS TEFLON #5 2590MM	AR	
21	N95703-06	BOYAU ASS TEFLON #5 6299MM	AR	
22	052364	BOYAU ASS TEFLON #6 300MM	AR	
22	N12213	BOYAU ASS TEFLON #6 457MM	AR	
22	052617	BOYAU ASS TEFLON #6 500MM	AR	
22	N12217	BOYAU ASS TEFLON #6 762MM	AR	
22	052365	BOYAU ASS TEFLON #6 865MM	AR	
22	N95703-09	BOYAU ASS TEFLON #6 1073MM	AR	
22	N22652	BOYAU ASS TEFLON #6 1270MM	AR	
22	N12214	BOYAU ASS TEFLON #6 1371MM	AR	
22	N12206	BOYAU ASS TEFLON #6 1651MM	AR	
22	N95703-04	BOYAU ASS TEFLON #6 2159MM	AR	
22	N20392	BOYAU ASS TEFLON #6 2336MM	AR	
22	N12216	BOYAU ASS TEFLON #6 2514MM	AR	
22	N95703-10	BOYAU ASS TEFLON #6 3139MM	AR	
24	N12207	BOYAU ASS TEFLON #8 304MM	AR	
24	N19158	BOYAU ASS TEFLON #8 355MM	AR	
24	N22651	BOYAU ASS TEFLON #8 812MM	AR	
24	N95703-07	BOYAU ASS TEFLON #8 2006MM	AR	
24	N95703-13	BOYAU ASS TEFLON #8 2463MM	AR	
25	N95703-02	BOYAU ASS TEFLON #10 431MM	AR	
25	N17847	BOYAU ASS TEFLON #10 565MM	AR	
25	N95703-03	BOYAU ASS TEFLON #10 609MM	AR	
25	N17845	BOYAU ASS TEFLON #10 698MM	AR	
25	N27608	BOYAU ASS TEFLON #10 711MM	AR	
25	N24091	BOYAU ASS TEFLON #10 965MM	AR	
25	N95703-22	BOYAU ASS TEFLON #10 44.5" (1132MM)	AR	
25	N95703-08	BOYAU ASS TEFLON #10 1308MM	AR	
25	N17849	BOYAU ASS TEFLON #10 3632MM	AR	
26	N30424	BOYAU ASS TEFLON #12 1270MM	AR	

Date:07-2024

PAGE:FM-00HO-00

BOYAU ACIER INOX TEFLON 2807 - DIVERS

Article#	Pièces	Description	QTÉ	Notes
26	N12899	BOYAU ASS TEFLON #12 1473MM	AR	
26	N95703-11	BOYAU ASS TEFLON #12 2650 MM	AR	
30	N95712-03	BOYAU ASS TEFLON #4 317MM	AR	
30	N95712-10	BOYAU ASS TEFLON #4 368MM	AR	
30	N95712-09	BOYAU ASS TEFLON #4 635MM	AR	
30	N95712-04	BOYAU ASS TEFLON #4 647MM	AR	
30	N95712-05	BOYAU ASS TEFLON #4 939MM	AR	
30	N95712-01	BOYAU ASS TEFLON #4 1219MM	AR	
30	N95712-02	BOYAU ASS TEFLON #4 1524MM	AR	
30	N95712-07	BOYAU ASS TEFLON #4 2209MM	AR	
32	020417	BOYAU ASS TEFLON #6 400MM	AR	
32	070758	BOYAU ASS TEFLON #6 500MM	AR	
32	020423	BOYAU ASS TEFLON #6 580MM	AR	
32	452461	BOYAU ASS TEFLON #6 602MM	AR	
32	070991	BOYAU ASS TEFLON #6 730MM	AR	
32	071050	BOYAU ASS TEFLON #6 775MM	AR	
32	071092	BOYAU ASS TEFLON #6 902MM	AR	
32	012245	BOYAU ASS TEFLON #6 1200MM	AR	
32	141720	BOYAU ASS TEFLON #6 1400MM	AR	
32	020436	BOYAU ASS TEFLON #6 1475MM	AR	
32	012183	BOYAU ASS TEFLON #6 1525MM	AR	
32	012185	BOYAU ASS TEFLON #6 1600MM	AR	
32	071206	BOYAU ASS TEFLON #6 1980MM	AR	
32	071151	BOYAU ASS TEFLON #6 2184MM	AR	
32	N12906	BOYAU ASS TEFLON #8 438MM	AR	
34	N12540	BOYAU ASS TEFLON #8 463MM	AR	
34	N12860	BOYAU ASS TEFLON #8 774MM	AR	
34	N12904	BOYAU ASS TEFLON #8 685MM	AR	
34	N22647	BOYAU ASS TEFLON #8 1524MM	AR	
34	N12539	BOYAU ASS TEFLON #8 1854MM	AR	
34	N12538	BOYAU ASS TEFLON #10 431MM	AR	
35	N95712-06	BOYAU ASS TEFLON #10 571MM	AR	
35	N12210	BOYAU ASS TEFLON #10 1066MM	AR	
35	071138	BOYAU ASS TEFLON #10 1110MM	AR	
35	071137	BOYAU ASS TEFLON #10 790MM	AR	
35	N12734	BOYAU ASS TEFLON #10 1828MM	AR	
35	N95712-08	BOYAU ASS TEFLON #10 1174MM	AR	
36	144872	BOYAU ASS TEFLON #12 285MM	AR	
36	N12542	BOYAU ASS TEFLON #12 520MM	AR	
36	144878	BOYAU ASS TEFLON #12 500MM	AR	
36	N12858	BOYAU ASS TEFLON #12 647MM	AR	
36	452455	BOYAU ASS TEFLON / AVEC R-22 / #12 660MM	AR	

Date:07-2024

PAGE:FM-00HO-00

BOYAU ACIER INOX TEFLON 2807 - DIVERS

Article#	Pièces	Description	QTÉ	Notes
36	452453	BOYAU ASS TEFLON / AVEC R-22 / #12 1006MM	AR	
36	142575	BOYAU ASS TEFLON #12 1035MM	AR	DE
36	142894	BOYAU ASS TEFLON #12 1097MM	AR	
36	144876	BOYAU ASS TEFLON #12 1205MM	AR	
36	N12537	BOYAU ASS TEFLON #12 1575MM	AR	
36	452454	BOYAU ASS TEFLON / AVEC R-22 / #12 1809MM	AR	
36	143047	BOYAU ASS TEFLON #12 2503MM	1	
36	142550	BOYAU ASS TEFLON #12 2593MM	AR	
38	N12543	BOYAU ASS TEFLON #16 349MM	AR	
38	N12698	BOYAU ASS TEFLON #16 660MM	AR	
38	N12536	BOYAU ASS TEFLON #16 698MM	AR	
39	N12693	BOYAU ASS TEFLON #20 533MM	AR	
40	040744	BOYAU ASS TEFLON #4 280MM	AR	
40	N95709-16	BOYAU ASS TEFLON #4 800MM	AR	
40	N95709-03	BOYAU ASS TEFLON #4 990MM	AR	
40	N95709-24	BOYAU ASS TEFLON #4 1041MM	AR	
40	N95709-04	BOYAU ASS TEFLON #4 1092MM	AR	
40	142806	BOYAU ASS TEFLON #4 1500MM	AR	
40	N95709-25	BOYAU ASS TEFLON #4 1285MM	AR	
40	N12460	BOYAU ASS TEFLON #4 1524MM	AR	
40	142807	BOYAU ASS TEFLON #4 1620MM	AR	
40	N95709-10	BOYAU ASS TEFLON #4 1625MM	AR	
40	N95709-07	BOYAU ASS TEFLON #4 2022MM	AR	
40	N95709-11	BOYAU ASS TEFLON #5 1066MM	AR	
42	143025	BOYAU ASS TEFLON #6 1524MM	AR	
44	N95709-17	BOYAU ASS TEFLON #8 483MM	AR	
44	N95709-22	BOYAU ASS TEFLON #8 561MM	AR	
44	N12208	BOYAU ASS TEFLON #8 762MM	AR	
44	N95709-15	BOYAU ASS TEFLON #8 1028MM	AR	
44	N16802	BOYAU ASS TEFLON #8 1397MM	AR	
44	N95709-02	BOYAU ASS TEFLON #8 1524MM	AR	
44	N95709-12	BOYAU ASS TEFLON #8 2457MM	AR	
45	N95709-18	BOYAU ASS TEFLON #10 464MM	AR	
45	N95709-01	BOYAU ASS TEFLON #10 565MM	AR	
45	N95709-20	BOYAU ASS TEFLON #10 625MM	AR	
45	N95709-14	BOYAU ASS TEFLON #10 673MM	AR	
45	N95709-08	BOYAU ASS TEFLON #10 720MM	AR	
45	N17843	BOYAU ASS TEFLON #10 965MM	AR	
45	N95709-05	BOYAU ASS TEFLON #10 1270MM	AR	
45	N95709-06	BOYAU ASS TEFLON #10 1270MM	AR	
45	N95709-21	BOYAU ASS TEFLON #10 1318MM	AR	
45	N95709-09	BOYAU ASS TEFLON #10 14335MM	AR	

Date:07-2024

PAGE:FM-00HO-00

BOYAU ACIER INOX TEFLON 2807 - DIVERS

Article#	Pièces	Description	QTÉ	Notes
45	N95709-19	BOYAU ASS TEFLON #10 1811MM	AR	
46	T0651	BOYAU ASS TEFLON #12 1574MM	AR	
54	N95713-03	BOYAU ASS TEFLON #4 1676MM	AR	
54	N95713-01	BOYAU ASS TEFLON #4 2844MM	AR	
54	N95713-02	BOYAU ASS TEFLON #8 257MM	AR	
54	N19305	BOYAU ASS TEFLON #8 914MM	AR	
56	N12862	BOYAU ASS TEFLON #12 495MM	AR	
56	N12859	BOYAU ASS TEFLON #12 514MM	AR	
58	N12544	BOYAU ASS TEFLON #16 901MM	AR	
58	N12908	BOYAU ASS TEFLON #16 774MM	AR	
64	N20670	BOYAU ASS TEFLON #8 1397MM	AR	
66	N95714-02	BOYAU ASS TEFLON #12 551MM	AR	
66	N95714-03	BOYAU ASS TEFLON #12 565MM	AR	
66	N95714-01	BOYAU ASS TEFLON #12 990MM	AR	
66	N95714-04	BOYAU ASS TEFLON #12 1026MM	AR	
70	011319	BOYAU ASS TEFLON #4 415MM	AR	
70	011364	BOYAU ASS TEFLON / AVEC GAINE / #4 1020MM	AR	
70	030627	BOYAU ASS TEFLON #4 1020MM	AR	
70	011469	BOYAU ASS TEFLON #4 1042MM	AR	
70	011363	BOYAU ASS TEFLON / AVEC GAINE / #4 1130MM	AR	
70	011462	BOYAU ASS TEFLON / AVEC GAINE / #4 1750MM	AR	
80	144885	BOYAU ASS TEFLON #4 180MM	AR	
80	142808	BOYAU ASS TEFLON #4 1385MM	AR	
82	141317	BOYAU ASS TEFLON / AVEC GAINE / #6 1000MM	AR	
85	140780	BOYAU ASS TEFLON #10 2130MM	AR	
92	031508	BOYAU ASS TEFLON #6 286MM	AR	
106	N12937	BOYAU ASS TEFLON #12 514MM	AR	
106	N30425	BOYAU ASS TEFLON #12 1346MM	AR	
106	N30423	BOYAU ASS TEFLON #12 2794MM	AR	
110	N95748-01	BOYAU ASS TEFLON #12 2489MM	AR	
116	N30426	BOYAU ASS TEFLON #12 2590MM	AR	
126	N95729-02	BOYAU ASS TEFLON #12 762MM	AR	
126	N30882	BOYAU ASS TEFLON #12 914MM	AR	
126	N95729-03	BOYAU ASS TEFLON #12 916MM	AR	
126	N95729-01	BOYAU ASS TEFLON #12 990MM	AR	
126	N95729-05	BOYAU ASS TEFLON #12 1260MM	AR	
130	N95763-01	BOYAU ASS TEFLON #12 28.25" (718MM)	AR	
210	501596	CONNECTEUR FEMELLE ROTATIF / TYPE JIC 37° / TEFLON / #4JIC-Fx#4 STL	AR	
210	N8892457	CONNECTEUR FEMELLE ROTATIF / TYPE JIC 37° / TEFLON / #4JIC-Fx#4 STL	AR	
210	501595	CONNECTEUR FEMELLE ROTATIF / TYPE JIC 37° / TEFLON / #6JIC-Fx#6 STL	AR	
210	5011194	CONNECTEUR FEMELLE ROTATIF / TYPE JIC 37° / TEFLON / #6JIC-Fx#6 STL	AR	
210	501586	CONNECTEUR FEMELLE ROTATIF / TYPE JIC 37° / TEFLON / #10JIC-Fx#10 STL	AR	

Date:07-2024

PAGE:FM-00HO-00

BOYAU ACIER INOX TEFLON 2807 - DIVERS

Article#	Pièces	Description	QTÉ	Notes
210	507507	CONNECTEUR FEMELLE ROTATIF / TYPE JIC 37° / TEFLON / #10JIC-Fx#10 STL	AR	
210	G1016714	CONNECTEUR FEMELLE ROTATIF / TYPE JIC 37° / TEFLON / #10JIC-Fx#10 STL	AR	
210	N8892577	CONNECTEUR FEMELLE ROTATIF / TYPE JIC 37° / TEFLON / #10JIC-Fx#10 STL	AR	
210	507582	CONNECTEUR FEMELLE ROTATIF / TYPE JIC 37° / TEFLON / #12JIC-Fx#12 STL	AR	
210	N8892497	CONNECTEUR FEMELLE ROTATIF / TYPE JIC 37° / TEFLON / #12JIC-Fx#12 STL	AR	
210	5011207	CONNECTEUR FEMELLE ROTATIF / TYPE JIC 37° / #12JIC-Fx#12 STL	AR	
210	507506	CONNECTEUR FEMELLE ROTATIF / TYPE JIC 37° / TEFLON / #16JIC-Fx#16 STL	AR	
210	507584	CONNECTEUR FEMELLE ROTATIF / TYPE JIC 37° / TEFLON / #20JIC-Fx#20 STL	AR	
210	2008714	CONNECTEUR FEMELLE ROTATIF / TYPE JIC 37° / TEFLON / #20JIC-Fx#20 STL	AR	
220	501892	CONNECTEUR FEMELLE ROTATIF / TYPE SAE 45° / TEFLON / #4FL-Fx#4 STL	AR	
220	N8892395	CONNECTEUR FEMELLE ROTATIF / TYPE SAE 45° / TEFLON / #4FL-Fx#4 STL	AR	
220	5011182	CONNECTEUR FEMELLE ROTATIF / TYPE SAE 45° / #4FL-Fx#4 STL	AR	
220	501921	CONNECTEUR FEMELLE ROTATIF / TYPE SAE 45° / TEFLON / #5FL-Fx#5 STL	AR	
220	2486086	CONNECTEUR FEMELLE ROTATIF / TYPE SAE 45° / TEFLON / #5FL-Fx#5 STL	AR	
220	2467999	CONNECTEUR FEMELLE ROTATIF / TYPE SAE 45° / TEFLON / #6FL-Fx#6 STL	AR	
220	5011212	CONNECTEUR FEMELLE ROTATIF / TYPE SAE 45° / #6FL-Fx#6 STL	AR	
220	2449843	CONNECTEUR FEMELLE ROTATIF / TYPE SAE 45° / TEFLON / #8FL-Fx#8 STL	AR	
220	N8892499	CONNECTEUR FEMELLE ROTATIF / TYPE SAE 45° / TEFLON / #6FL-Fx#6 STL	AR	
220	N8890227	CONNECTEUR FEMELLE ROTATIF / TYPE SAE 45° / TEFLON / #12FL-Fx#12 STL	AR	
230	G1019649	COUDE FEMELLE 90° / TYPE JIC 37°/SAE45° / TEFLON / #4JIC-F/FL-Fx#4 STL	AR	
230	N8892396	COUDE FEMELLE 90° / TYPE JIC 37°/SAE45° / TEFLON / #4JIC-F/FL-Fx#4 STL	AR	
230	501946	COUDE FEMELLE 90° / TYPE JIC 37°/SAE45° / TEFLON / #6JIC-F/FL-Fx#6 STL	AR	
230	5011195	COUDE FEMELLE 90° COURT / TYPE JIC 37° / #6JIC-Fx#6 STL	AR	
230	501898	COUDE FEMELLE 90° / TYPE JIC 37°/SAE45° / TEFLON / #10JIC-F/FL-Fx#10 STL	AR	
230	N8892578	COUDE FEMELLE 90° / TYPE JIC 37°/SAE45° / TEFLON / #10JIC-F/FL-Fx#10 STL	AR	
230	5011085	COUDE FEMELLE 90° / TYPE JIC 37°/SAE45° / TEFLON / #12JIC-F/FL-Fx#12 STL	AR	
230	N8890228	COUDE FEMELLE 90° / TYPE JIC 37°/SAE45° / TEFLON / #12JIC-F/FL-Fx#12 STL	AR	
230	5011284	COUDE FEMELLE 90° COURT / TYPE JIC 37° / #12JIC-Fx#12 STL	AR	
230	507522	COUDE FEMELLE 90° / TYPE JIC 37°/SAE45° / TEFLON / #16JIC-F/FL-Fx#16 STL	AR	
230	G1019652	COUDE FEMELLE 90° / TYPE JIC 37°/SAE45° / TEFLON / #20JIC-F/FL-Fx#20 STL	AR	
231	N8892552	COUDE FEMELLE 90° / TYPE JIC 37°/SAE45° / TEFLON / #4JIC-F/FL-Fx#4 STL	AR	
233	501946	COUDE FEMELLE 90° / TYPE JIC 37°/SAE45° / TEFLON / #6JIC-F/FL-Fx#6 STL	AR	
240	0669319	COUDE FEMELLE 90° / TYPE SAE 45° / TEFLON / #6FL-Fx#6 STL	AR	
240	501993	COUDE FEMELLE 90° / TYPE SAE 45° / #4FL-Fx#4 STL	AR	
240	5011302	COUDE 45° FEMELLE COURT / TYPE SAE 45° / TEFLON / #4FL-Fx#4 STL	AR	S
250	G1019965	COUDE 45° FEMELLE / TYPE JIC 37°/SAE45° / TEFLON / #16JIC-F/FL-Fx#16 STL	AR	
250	G1200018	COUDE 45° FEMELLE / TYPE JIC 37°/SAE45° / TEFLON / #20JIC-F/FL-Fx#20 STL	AR	
260	N.P.N.	COUDE 45° FEMELLE / TYPE JIC 37°/SAE45° / TEFLON / #8JIC-F/FL-Fx#8 STL	AR	4
260	N.P.N.	COUDE 45° FEMELLE / TYPE JIC 37°/SAE45° / TEFLON / #12JIC-F/FL-Fx#12 STL	AR	4
270	501890	CONNECTEUR MALE / TYPE TUYAU / TEFLON / 1/4NPT-Mx#4	AR	
280	194427	CONNECTEUR / TYPE COMPRESSION / TEFLON / #12x#12 STL	AR	
280	N8892498	CONNECTEUR / TYPE COMPRESSION / TEFLON / #12x#12 STL	AR	

		Date:07-2024	PAGE:FM-00HO-00
BOYAU ACIER INOX TEFLON 2807 - DIVERS			

Article#	Pièces	Description	QTÉ	Notes
290	507596	COUDE MALE 90°E / "INVERTED FLARE" / TEFLON / #6IFL-Mx#6 STL	AR	
295	195601	COUDE 45° FEMELLE / TYPE SAE 45° / TEFLON / #12FL-Fx#12 STL	AR	
A	FM-00FM-13	RACCORD "EMBOUT BOYAU TEFLON" - MISCELANOUS		
B	FM-00FM-15	RACCORD "EMBOUT BOYAU TEFLON" - MISCELANOUS		
		DE) POUR VEHICULE AVEC MOTEUR DETROIT SEULEMENT		
		S) ANGLE DE 90 COUR		
		4) PAS DE NUMERO DE PIECE		
		P) CONTACTER LE BUREAU DE PRISE DE COMMANDE		

Date:07-2024

PAGE:FM-00HO-01

BOYAUX HYDRAULIQUE FC-300 - 426 & 436 - MISCELLANEOUS

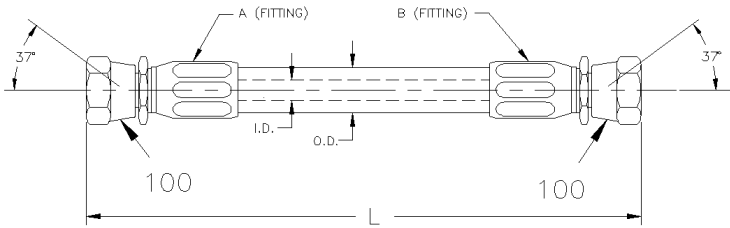

1

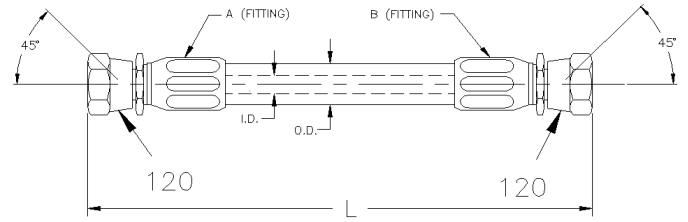

2

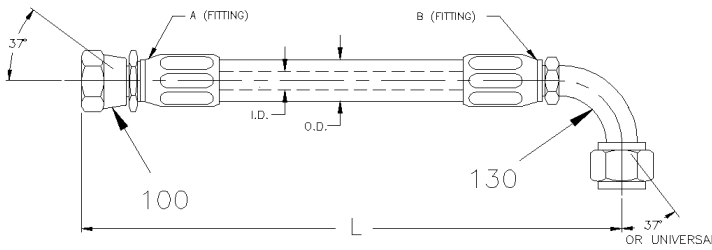

3

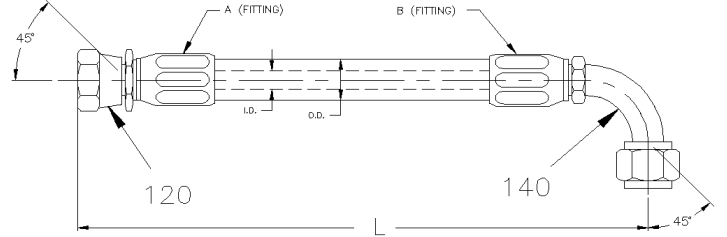

4

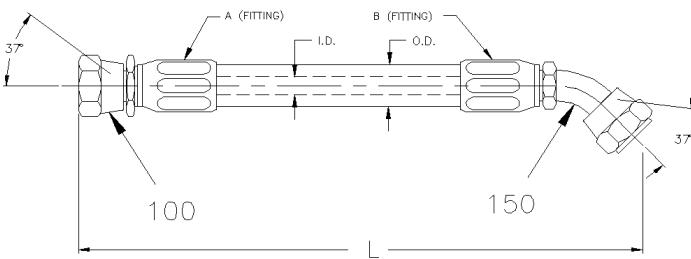

5

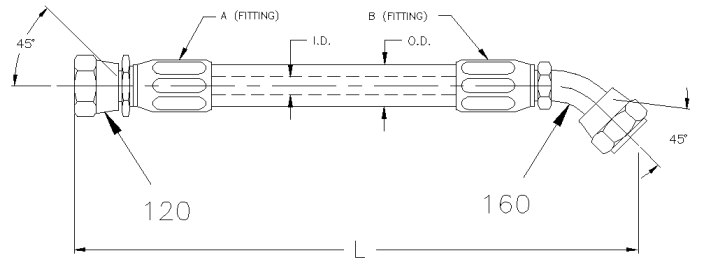

6

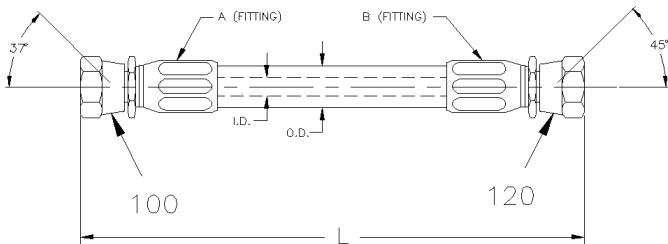

7

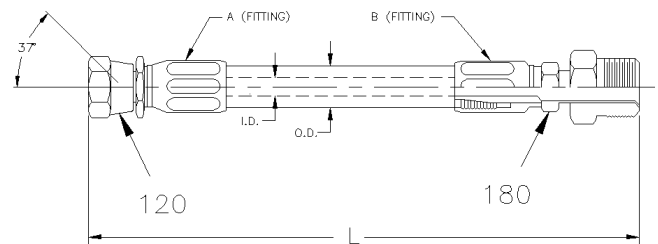

8

Date:07-2024

PAGE:FM-00HO-01

BOYAUX HYDRAULIQUE FC-300 - 426 & 436 - MISCELLANEOUS

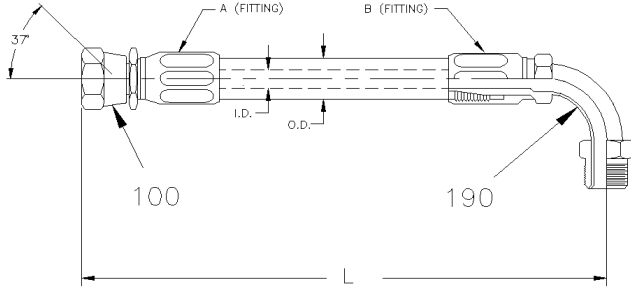

9

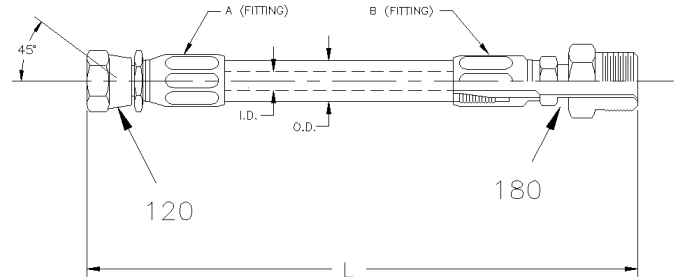

10

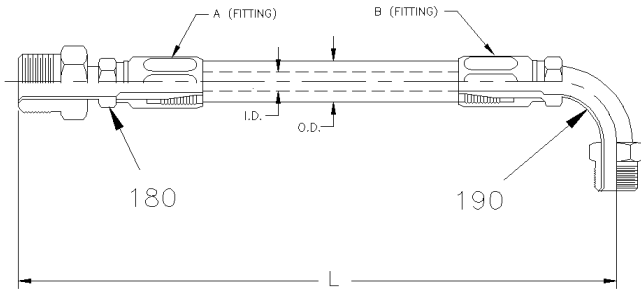

11

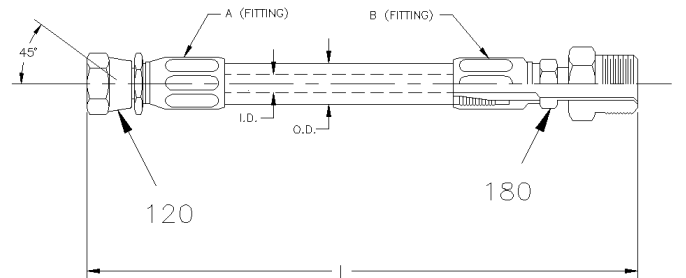

12

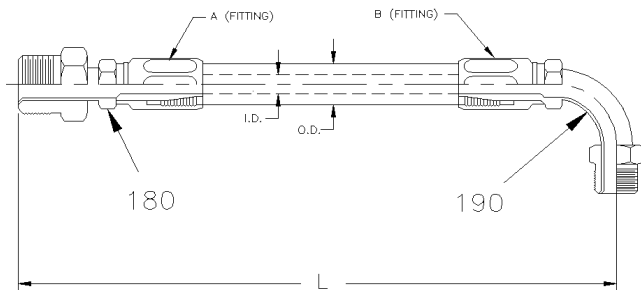

13

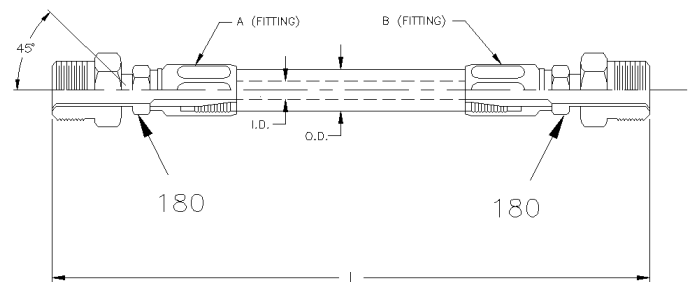

14

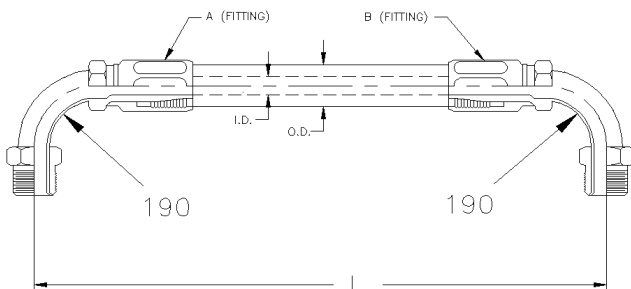

15

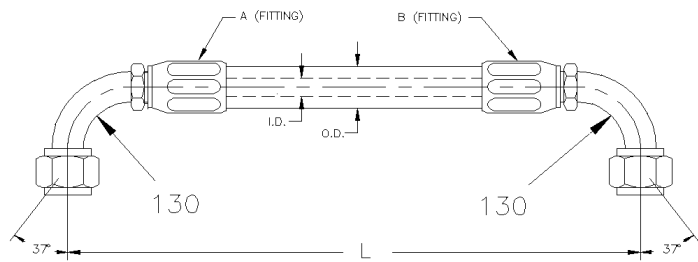

16

Date:07-2024

PAGE:FM-00HO-01

BOYAUX HYDRAULIQUE FC-300 - 426 & 436 - MISCELLANEOUS

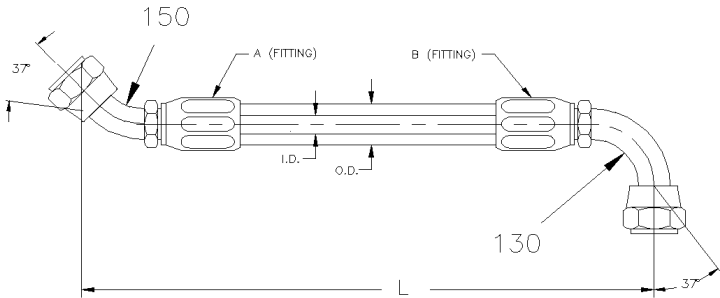

17

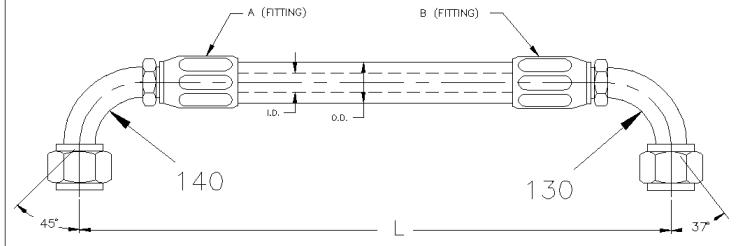

18

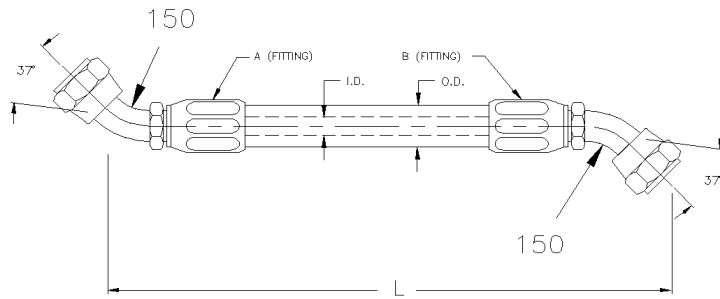

19

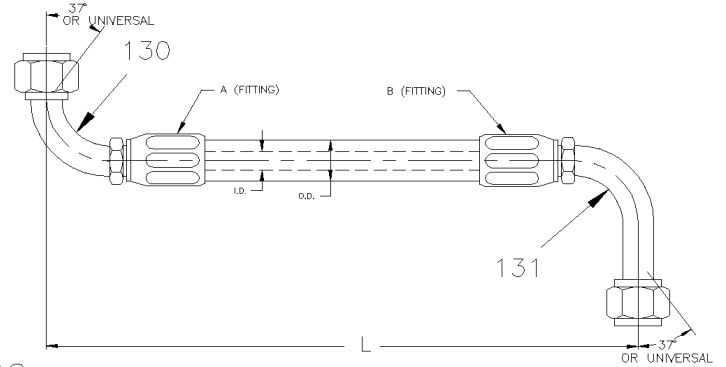

20

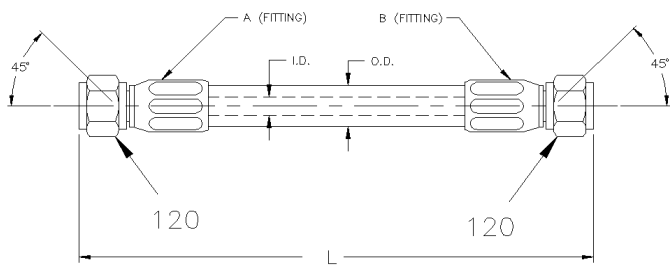

30

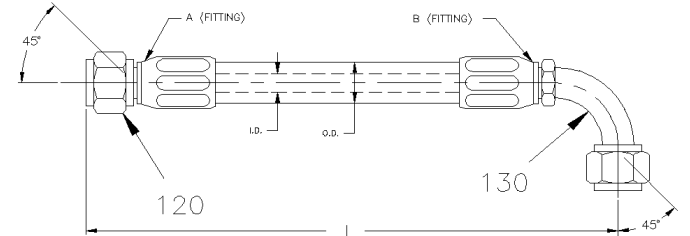

31

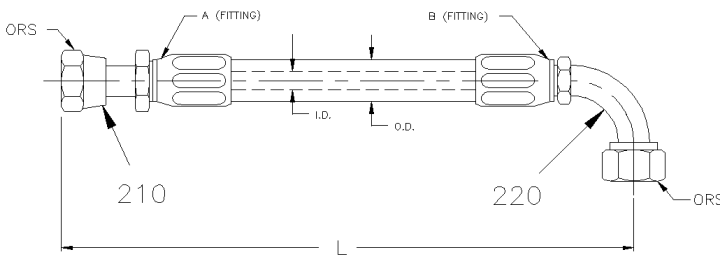

32

	Date:07-2024	PAGE:FM-00HO-01
BOYAUX HYDRAULIQUE FC-300 - 426 & 436 - MISCELLANEOUS		

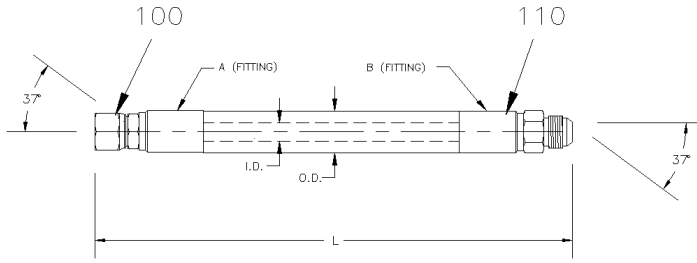

34

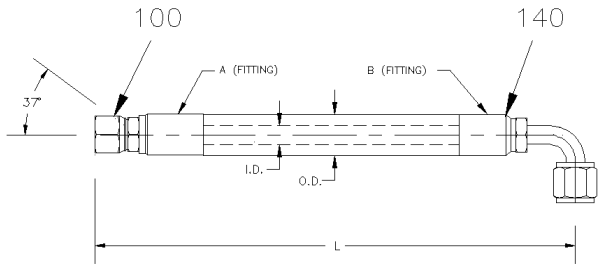

36

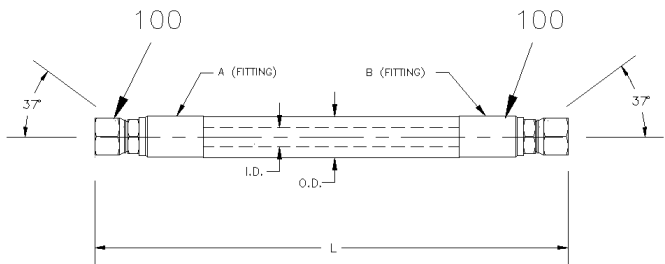

38

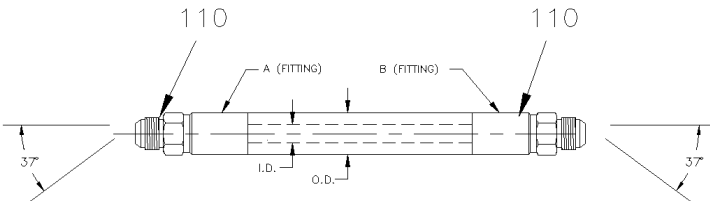

40

Date:07-2024

PAGE:FM-00HO-01

BOYAUX HYDRAULIQUE FC-300 - 426 & 436 - MISCELLANEOUS

Article#	Pièces	Description	QTÉ	Notes
1	285196	BOYAU ASS / #6 330MM	AR	
1	032536	BOYAU ASS / #6 480MM	AR	
1	032520	BOYAU ASS / #6 730MM	AR	
1	032630	BOYAU ASS / #6 745MM	AR	
1	032277	BOYAU ASS / #6 968MM	AR	
1	483364	BOYAU ASS / #6 1200MM	AR	
1	032276	BOYAU ASS / #6 1220MM	AR	
1	326938	BOYAU ASS / #6 2450MM	AR	
1	326121	BOYAU ASS / #6 4860MM	AR	
1	325471	BOYAU ASS / #6 6000MM	AR	
1	285197	BOYAU ASS / #6 8535MM	AR	
1	032003	BOYAU ASS / #8 238MM	AR	
1	032002	BOYAU ASS / #8 320MM	AR	
1	032748	BOYAU ASS / #8 445MM	AR	
1	Call order desk	BOYAU ASS / #8 610MM	AR	P
1	160381	BOYAU ASS / #8 737MM	AR	
1	N22446	BOYAU ASS / #8 884MM	AR	
1	Call order desk	BOYAU ASS / #8 889MM	AR	P
1	160892	BOYAU ASS / #8 958MM	AR	
1	032270	BOYAU ASS / #8 1100MM	AR	
1	051741	BOYAU ASS / #8 1230MM	AR	C
1	031864	BOYAU ASS / #8 1250MM	AR	
1	160893	BOYAU ASS / #8 1384MM	AR	
1	031863	BOYAU ASS / #8 1400MM	AR	
1	051785	BOYAU ASS / #8 1410MM	AR	C
1	160184	BOYAU ASS / #8 1420MM	AR	
1	051685	BOYAU ASS / #8 1520 MM	AR	C
1	160183	BOYAU ASS / #8 1680MM	AR	
1	031542	BOYAU ASS / #8 1830MM	AR	
1	051742	BOYAU ASS / #8 1980 MM	AR	C
1	160790	BOYAU ASS / #8 2950MM	AR	
1	160792	BOYAU ASS / #8 3180MM	AR	
1	031445	BOYAU ASS / #8 4320MM	AR	
1	031912	BOYAU ASS / #8 5385MM	AR	
1	031808	BOYAU ASS / #8 7200MM	AR	
1	163491P	BOYAU ASS / #8 12420MM	AR	
1	N22445	BOYAU ASS / #10 812MM	AR	
1	N27609	BOYAU ASS / #10 930MM	AR	
1	070344	BOYAU ASS / #16 229MM	AR	
1	070740	BOYAU ASS / #16 343MM	AR	
1	070738	BOYAU ASS / #16 457MM	AR	

Date:07-2024

PAGE:FM-00HO-01

BOYAUX HYDRAULIQUE FC-300 - 426 & 436 - MISCELLANEOUS

Article#	Pièces	Description	QTÉ	Notes
1	070358	BOYAU ASS / #16 495MM	AR	
1	070343	BOYAU ASS / #16 527MM	AR	
1	070581	BOYAU ASS / #16 560MM	AR	
1	070305	BOYAU ASS / #16 635MM	AR	
1	010489	BOYAU ASS / #16 660MM	AR	
1	079026	BOYAU ASS / #16 710MM	AR	
1	071566	BOYAU ASS / #16 725MM	AR	
1	070346	BOYAU ASS / #16 762MM	AR	
1	070178	BOYAU ASS / #16 850MM	AR	
1	070680	BOYAU ASS / #16 914MM	AR	
1	070357	BOYAU ASS / #16 991MM	AR	
1	079025	BOYAU ASS / #16 1040MM	AR	
1	071567	BOYAU ASS / #16 1045MM	AR	
1	010603	BOYAU ASS / #16 1126MM	AR	
1	070176	BOYAU ASS / #16 1030MM	AR	
1	070891	BOYAU ASS / #16 1143MM	AR	
1	071020	BOYAU ASS / #16 1284MM	AR	
1	070914	BOYAU ASS / #16 1455MM	AR	
1	070939	BOYAU ASS / #16 1505MM	AR	
1	079024	BOYAU ASS / #16 1520MM	AR	
1	071019	BOYAU ASS / #16 1674MM	AR	
1	079023	BOYAU ASS / #16 1840MM	AR	
1	070965	BOYAU ASS / #16 1890MM	AR	
1	070913	BOYAU ASS / #16 1968MM	AR	
1	070880	BOYAU ASS / #20 310MM	AR	
1	071433	BOYAU ASS / #20 440MM	AR	
1	071032	BOYAU ASS / #20 435MM	AR	
1	071335	BOYAU ASS / #20 770MM	AR	
1	051793	BOYAU ASS / #20 1020MM	AR	
1	051692	BOYAU ASS / #20 1120MM	AR	
1	051944	BOYAU ASS / #20 1250MM	AR	
1	451620	BOYAU ASS / #20 1295MM	AR	
1	051794	BOYAU ASS / #20 1355MM	AR	
1	071061	BOYAU ASS / #20 1403MM	AR	
1	372378	BOYAU ASS / #20 1422MM	AR	
1	051688	BOYAU ASS / #20 1505MM	AR	
1	070966	BOYAU ASS / #20 1505MM	AR	
1	070579	BOYAU ASS / #20 1550MM	AR	
1	070923	BOYAU ASS / #20 1700MM	AR	
1	070577	BOYAU ASS / #20 1778MM	AR	
1	070967	BOYAU ASS / #20 1890MM	AR	

Date:07-2024

PAGE:FM-00HO-01

BOYAUX HYDRAULIQUE FC-300 - 426 & 436 - MISCELLANEOUS

Article#	Pièces	Description	QTÉ	Notes
1	071060	BOYAU ASS / #20 1916MM	AR	
1	070885	BOYAU ASS / #20 2018MM	AR	
1	451610	BOYAU ASS / #20 2350MM	AR	
2	N22450	BOYAU ASS / #4 1117MM	AR	
2	N22449	BOYAU ASS / #4 1651MM	AR	
2	N22448	BOYAU ASS / #4 1778MM	AR	
2	051903	BOYAU ASS / #6 300MM	AR	
2	052562	BOYAU ASS / #6 465MM	AR	
2	052471	BOYAU ASS / #6 540MM	AR	
2	031609	BOYAU ASS / #6 584MM	AR	
2	031762	BOYAU ASS / #6 784MM	AR	
2	051902	BOYAU ASS / #6 865MM	AR	
2	N22451	BOYAU ASS / #6 1143MM	AR	
2	031447	BOYAU ASS / #6 4320MM	AR	
2	N22488	BOYAU ASS / #8 355MM	AR	
2	N22487	BOYAU ASS / #8 1016MM	AR	
2	N20447	BOYAU ASS / #8 1092MM	AR	
3	N22479	BOYAU ASS / #4 730MM	AR	
3	031959	BOYAU ASS / #8 325MM	AR	
3	032836	BOYAU ASS / #8 350MM	AR	
3	032837	BOYAU ASS / #8 400MM	AR	
3	032617	BOYAU ASS / #8 490MM	AR	
3	131242	BOYAU ASS / #8 500MM	AR	
3	160180	BOYAU ASS / #8 508MM	AR	
3	031230	BOYAU ASS / #8 610MM	AR	
3	160538	BOYAU ASS / #8 610MM	AR	
3	160415	BOYAU ASS / #8 660MM	AR	
3	032535	BOYAU ASS / #8 680MM	AR	
3	031833	BOYAU ASS / #8 813MM	AR	
3	160890	BOYAU ASS / #8 863MM	AR	
3	Call order desk	BOYAU ASS / #8 889MM	AR	P
3	160795	BOYAU ASS / #8 965MM	AR	
3	050776	BOYAU ASS / #8 1020MM	AR	
3	050347	BOYAU ASS / #8 1140MM	AR	
3	032271	BOYAU ASS / #8 1200MM	AR	
3	160382	BOYAU ASS / #8 1220MM	AR	
3	051506	BOYAU ASS / #8 1355MM	AR	
3	050890	BOYAU ASS / #8 1520MM	AR	
3	031539	BOYAU ASS / #8 1830MM	AR	
3	050787	BOYAU ASS / #8 1830MM	AR	
3	131244	BOYAU ASS / #8 2135MM	AR	

Date:07-2024

PAGE:FM-00HO-01

BOYAUX HYDRAULIQUE FC-300 - 426 & 436 - MISCELLANEOUS

Article#	Pièces	Description	QTÉ	Notes
3	051562	BOYAU ASS / #8 2410MM	AR	
3	160524	BOYAU ASS / #8 3280MM	AR	
3	160540	BOYAU ASS / #8 3610MM	AR	
3	160496	BOYAU ASS / #8 4340MM	AR	
3	032579	BOYAU ASS / #8 6125MM 636	AR	
3	033237	BOYAU ASS / #8 6125MM 636	1	A
3	032838	BOYAU ASS / #8 6215MM 636	AR	
3	033242	BOYAU ASS / #8 6215MM 636	1	A
3	160500	BOYAU ASS / #8 8310MM	AR	
3	160906	BOYAU ASS / #8 9830MM	AR	
3	N95711-01	BOYAU ASS / #10 571MM	AR	
3	T0659	BOYAU ASS / #10 1066MM	AR	
3	160965	BOYAU ASS / ENGRENAGE DIRECTION @ RESERVOIR / #10 12405MM	AR	C
3	160940	BOYAU ASS / ENGRENAGE DIRECTION @ RESERVOIR / #10 13625MM	AR	C
3	451595	BOYAU ASS / #12 648MM	AR	
3	160305	BOYAU ASS / #12 1180MM	AR	
3	071214	BOYAU ASS / #12 1880MM	AR	
3	160495	BOYAU ASS / #12 2180MM	AR	
3	011167	BOYAU ASS / #16 330MM	AR	
3	070845	BOYAU ASS / #16 368MM	AR	
3	010488	BOYAU ASS / #16 508MM	AR	
3	071427	BOYAU ASS / #16 514MM	AR	
3	N23351	BOYAU ASS / #16 584MM	AR	
3	451504	BOYAU ASS / #16 600MM	AR	
3	N13000	BOYAU ASS / #16 660MM	AR	
3	071426	BOYAU ASS / #16 682MM	AR	
3	071472	BOYAU ASS / #16 710MM	AR	
3	070848	BOYAU ASS / #16 889MM	AR	
3	071334	BOYAU ASS / #16 996MM	AR	
3	071473	BOYAU ASS / #16 1040MM	AR	
3	071213	BOYAU ASS / #16 1118MM	AR	
3	071248	BOYAU ASS / #16 1141MM	AR	
3	071333	BOYAU ASS / #16 1240MM	AR	
3	071247	BOYAU ASS / #16 1385MM	AR	
3	071262	BOYAU ASS / #16 1480MM	AR	
3	071261	BOYAU ASS / #16 1795MM	AR	
3	071597	BOYAU ASS / #20 593.1MM	AR	
3	071425	BOYAU ASS / #20 627MM	AR	
3	071599	BOYAU ASS / #20 673MM	AR	
3	071435	BOYAU ASS / #20 690MM	AR	
3	071424	BOYAU ASS / #20 746MM	AR	
3	071596	BOYAU ASS / #20 759.8M	AR	

Date:07-2024

PAGE:FM-00HO-01

BOYAUX HYDRAULIQUE FC-300 - 426 & 436 - MISCELLANEOUS

Article#	Pièces	Description	QTÉ	Notes
3	N13026	BOYAU ASS / #20 939MM	AR	
3	071598	BOYAU ASS / #20 1102.1MM	AR	
3	071436	BOYAU ASS / #20 1130MM	AR	
3	071220	BOYAU ASS / #20 1560MM	AR	
3	071221	BOYAU ASS / #20 2018MM	AR	
4	N22452	BOYAU ASS / #4 1524MM	AR	
4	030971	BOYAU ASS / #6 220MM	AR	
4	284309	BOYAU ASS / #6 255MM	AR	
4	284342	BOYAU ASS / #6 692MM	AR	
4	031443	BOYAU ASS / #8 4600MM	AR	
5	161082	BOYAU ASS / #8 622MM	AR	
5	160794	BOYAU ASS / #8 890MM	AR	
5	031766	BOYAU ASS / #8 1090MM	AR	
5	031440	BOYAU ASS / #8 1700MM	AR	
5	031602	BOYAU ASS / #8 6100MM	AR	C
5	031605	BOYAU ASS / #8 6450MM	AR	
5	031562	BOYAU ASS / #8 7200MM	AR	C
5	160909	BOYAU ASS / #8 8306MM	AR	
5	160911	BOYAU ASS / #8 9830MM	AR	
5	N27610	BOYAU ASS / #10 647MM	AR	
5	451506	BOYAU ASS / #12 2925MM	AR	
5	070583	BOYAU ASS / #16 635MM	AR	
5	071433	BOYAU ASS / #20 440MM	AR	
5	071595	BOYAU ASS / #20 493MM	AR	
6	052609	BOYAU ASS / #6 151MM	AR	
6	052472	BOYAU ASS / #6 270MM	AR	
7	030972	BOYAU ASS / #6 255MM	AR	
7	032310	BOYAU ASS / #6 265MM	AR	
7	030973	BOYAU ASS / #6 455MM	AR	
7	032723	BOYAU ASS / #6 475MM	AR	
7	032275	BOYAU ASS / #6 756MM	AR	
7	031832	BOYAU ASS / #6 1780MM	AR	
8	032038	BOYAU ASS / #6 2071MM	AR	
8	031835	BOYAU ASS / #6 2940MM	AR	
9	032037	BOYAU ASS / #6 2491MM	AR	
10	031450	BOYAU ASS / #6 870MM	AR	
11	030578	BOYAU ASS / #6 254MM	AR	
11	031240	BOYAU ASS / #6 1320MM	AR	
12	031490	BOYAU ASS / #6 330MM	AR	
12	031537	BOYAU ASS / #6 457MM	AR	
13	031455	BOYAU ASS / #6 1250MM	AR	
13	031457	BOYAU ASS / #6 1600MM	AR	

Date:07-2024

PAGE:FM-00HO-01

BOYAUX HYDRAULIQUE FC-300 - 426 & 436 - MISCELLANEOUS

Article#	Pièces	Description	QTÉ	Notes
13	030579	BOYAU ASS / #6 330MM	AR	
13	031875	BOYAU ASS / #6 530MM	AR	
13	031961	BOYAU ASS / #6 658MM	AR	
13	030580	BOYAU ASS / #6 692MM	AR	
14	030570	BOYAU ASS / #6 229MM	AR	
14	031459	BOYAU ASS / #6 1320MM	AR	
15	030571	BOYAU ASS / #6 330MM	AR	
15	030572	BOYAU ASS / #6 692MM	AR	
15	071601	BOYAU ASS / #16 474.8MM	AR	
15	071501	BOYAU ASS / #16 609MM	AR	
15	071586	BOYAU ASS / #16 720MM	AR	
15	071600	BOYAU ASS / #16 781.5MM	AR	
16	031158	BOYAU ASS / #8 457MM	AR	
16	160443	BOYAU ASS / #8 1520MM	AR	
16	160413	BOYAU ASS / #12 2180MM	AR	
16	160534	BOYAU ASS / #12 2180MM	AR	
16	071501	BOYAU ASS / #16 609MM	AR	
16	071266	BOYAU ASS / #20 1555MM	AR	
17	031156	BOYAU ASS / #8 1020MM	AR	
17	031559	BOYAU ASS / AVEC PROTECTEUR / #8 1230MM	AR	
17	030588	BOYAU ASS / #8 1300MM	AR	
17	160422	BOYAU ASS / #12 1570MM	AR	
17	451502	BOYAU ASS / #12 4115MM	AR	
17	071267	BOYAU ASS / #20 1481MM	AR	
18	031438	BOYAU ASS / #8 1410MM	AR	
19	031607	BOYAU ASS / #8 1520MM	AR	
20	071331	BOYAU ASS / #20 1287MM	AR	
20	071332	BOYAU ASS / #20 1385MM	AR	
20	071246	BOYAU ASS / #20 1590MM	AR	
30	T0658	BOYAU ASS / #4 1498MM	AR	
30	T0657	BOYAU ASS / #4 1587MM	AR	
30	T0626	BOYAU ASS / #6 457MM	AR	
30	T0652	BOYAU ASS / #6 762MM	AR	
30	T0654	BOYAU ASS / #6 1143MM	AR	
30	T0653	BOYAU ASS / #6 1371MM	AR	
30	T0655	BOYAU ASS / #6 1651MM	AR	
30	N12209	BOYAU ASS / #8 304MM	AR	
30	N20443	BOYAU ASS / #8 645MM	AR	
30	N20442	BOYAU ASS / #8 812MM	AR	
30	N20441	BOYAU ASS / #8 1803MM	AR	
31	T656	BOYAU ASS / #8 762MM	AR	
32	N12534	BOYAU ASS / #20 1435MM	AR	

Date:07-2024

PAGE:FM-00HO-01

BOYAUX HYDRAULIQUE FC-300 - 426 & 436 - MISCELLANEOUS

Article#	Pièces	Description	QTÉ	Notes
32	N12533	BOYAU ASS / #20 1676MM	AR	
32	N95719-02	BOYAU ASS / #20 698MM	AR	
32	N25150	BOYAU ASS / #20 762MM	AR	
32	N95719-01	BOYAU ASS / #20 800MM	AR	
34	161295	BOYAU ASS / #6 3000MM	AR	
34	161215	BOYAU ASS / #8 10796MM	AR	S
34	161216	BOYAU ASS / #8 10987MM	AR	S
34	163474	BOYAU ASS / #8 11570MM (X3/WE)	AR	S
34	163479	BOYAU ASS / #8 11570MM (W5)	AR	S
34	163475	BOYAU ASS / #8 11900MM	AR	S
34	161294	BOYAU ASS / #8 8850MM	AR	S
34	163480	BOYAU ASS / #8 11900MM	AR	S
34	161293	BOYAU ASS / #8 8850MM	AR	S
36	409140	BOYAU ASS / #8 915MM	AR	
36	Call order desk	BOYAU ASS / #8 1000MM	AR	P
36	409135	BOYAU ASS / #8 1220MM	AR	
36	163470	BOYAU ASS / #8 1648MM	AR	
36	163476	BOYAU ASS / #8 1830MM	AR	
36	163482	BOYAU ASS / #8 2072MM	AR	
36	163481	BOYAU ASS / #8 2250MM	AR	
36	409136	BOYAU ASS / #8 2750MM	AR	
36	161025	BOYAU ASS / #8 3416MM	AR	
36	161024	BOYAU ASS / #8 3968MM	AR	
36	161026	BOYAU ASS / #8 3988MM	AR	
36	161048	BOYAU ASS / #8 4215MM	AR	
36	161043	BOYAU ASS / #8 4630MM	AR	
36	161017	BOYAU ASS / #8 12405MM	AR	S
36	161292	BOYAU ASS / #8 9360MM	AR	S
36	161015	BOYAU ASS / #8 13625MM	AR	S
36	161291	BOYAU ASS / #8 10580MM	AR	S
38	409137	BOYAU ASS / #8 915MM	AR	
38	161196	BOYAU ASS / #8 1020MM	AR	S
38	409139	BOYAU ASS / #8 1220MM	AR	
38	409134	BOYAU ASS / #8 1525MM	AR	
38	161195	BOYAU ASS / #8 1570MM	AR	S
38	163487	BOYAU ASS / #8 1600MM	AR	S
38	163469	BOYAU ASS / #8 1648MM	AR	
38	161194	BOYAU ASS / #8 1930MM	AR	S
38	491127	BOYAU ASS / #8 2730MM	AR	
38	163473	BOYAU ASS / #8 2750MM	AR	S
38	161027	BOYAU ASS / #8 4520MM	AR	S
38	161193	BOYAU ASS / #8 4620MM	AR	S

Date:07-2024

PAGE:FM-00HO-01

BOYAUX HYDRAULIQUE FC-300 - 426 & 436 - MISCELLANEOUS

Article#	Pièces	Description	QTÉ	Notes
38	161028	BOYAU ASS / #8 5033MM	AR	
38	161137	BOYAU ASS / #8 5033MM	AR	S
38	161022	BOYAU ASS / #8 8306MM	AR	
38	161138	BOYAU ASS / #8 8306MM	AR	S
38	161130	BOYAU ASS / #8 8636MM	AR	
38	161023	BOYAU ASS / #8 9165MM	AR	
38	161136	BOYAU ASS / #8 9195MM	AR	S
38	161129	BOYAU ASS / #8 9525MM	AR	
38	161021	BOYAU ASS / #8 9830MM	AR	S
38	161128	BOYAU ASS / #8 10160MM	AR	
38	161222	BOYAU ASS / #8 11930MM	AR	S
38	163488	BOYAU ASS / #8 12030MM	AR	S
38	161165	BOYAU ASS / #8 13180MM	AR	S
38	163486	BOYAU ASS / #8 13270MM	AR	S
38	161164	BOYAU ASS / #8 14320MM	AR	S
40	163459	BOYAU ASS / #8 2600MM	AR	S
100	507546	CONNECTEUR FEMELLE ROTATIF / TYPE JIC 37° / #4JIC-Fx#4 STL	AR	
100	501933	CONNECTEUR FEMELLE ROTATIF / TYPE JIC 37° / #6JIC-Fx#6 ZP	AR	
100	501785	CONNECTEUR FEMELLE ROTATIF / TYPE JIC 37° / #8JIC-Fx#8 ZP	AR	
100	5011307	CONNECTEUR FEMELLE ROTATIF / TYPE JIC 37° / #8JIC-Fx#6 STL	AR	
100	5011162	CONNECTEUR FEMELLE ROTATIF / TYPE JIC 37° / #8JIC-Fx#8 STL	AR	
100	501163	CONNECTEUR FEMELLE ROTATIF / TYPE SAE 45° / #10FL-Fx#10 ZP	AR	
100	501536	CONNECTEUR FEMELLE ROTATIF / TYPE JIC 37° / #10JIC-Fx#10 ZP	AR	
100	5011062	CONNECTEUR FEMELLE ROTATIF / TYPE JIC 37° / #8JIC-Fx#10 ZP	AR	
100	501545	CONNECTEUR FEMELLE ROTATIF / TYPE JIC 37° / #12JIC-Fx#12 ZP	AR	
100	501342	CONNECTEUR FEMELLE ROTATIF / TYPE JIC 37° / #16JIC-Fx#16 STL	AR	
100	501608	CONNECTEUR FEMELLE ROTATIF / TYPE JIC 37° / #16JIC-Fx#16 STL	AR	
100	19-10-409	CONNECTEUR FEMELLE ROTATIF / TYPE JIC 37° / #16JIC-Fx#16 STL	AR	
100	501343	CONNECTEUR FEMELLE ROTATIF / TYPE JIC 37° / #20JIC-Fx#20 ZP	AR	
110	5011306	CONNECTEUR MALE / TYPE JIC 37° / #8JIC-Mx#6 STL	AR	
110	5011280	CONNECTEUR MALE / TYPE JIC 37° / #8JIC-Mx#8 STL	AR	
120	501821	CONNECTEUR FEMELLE ROTATIF / TYPE SAE 45° / #4FL-Fx#4 STL	AR	
120	19-10-676	CONNECTEUR FEMELLE ROTATIF / TYPE SAE 45° / #4FL-Fx#4 STL	AR	
120	501836	CONNECTEUR FEMELLE ROTATIF / TYPE SAE 45° / #6FL-Fx#6 STL	AR	
120	501597	CONNECTEUR FEMELLE ROTATIF / TYPE SAE 45° / #8FL-Fx#8 ZP	AR	
120	501163	CONNECTEUR FEMELLE ROTATIF / TYPE SAE 45° / #10FL-Fx#10 ZP	AR	
120	19-10-336	CONNECTEUR FEMELLE ROTATIF / TYPE SAE 45° / #10FL-Fx#10 ZP	AR	
130	501932	COUDE FEMELLE 90° COURT / TYPE JIC 37° / #6JIC-Fx#6 STL	AR	
130	501594	COUDE FEMELLE 90° COURT / TYPE JIC 37° / #8JIC-Fx#8 STL	AR	
130	5011163	COUDE FEMELLE 90° COURT / TYPE JIC 37° / #8JIC-Fx#8 STL	AR	
130	501677	COUDE FEMELLE 90° COURT / TYPE JIC 37° / #10JIC-Fx#10 STL	AR	
130	501579	COUDE FEMELLE 90° COURT / TYPE JIC 37° / #12JIC-Fx#12 STL	AR	

Date:07-2024

PAGE:FM-00HO-01

BOYAUX HYDRAULIQUE FC-300 - 426 & 436 - MISCELLANEOUS

Article#	Pièces	Description	QTÉ	Notes
130	5011142	COUDE FEMELLE 90° LONG / TYPE JIC 37° / #12JIC-Fx#12 STL	AR	
130	501686	COUDE FEMELLE 90° COURT / TYPE JIC 37° / #16JIC-Fx#16 STL	AR	
130	501116	COUDE FEMELLE 90° COURT / TYPE JIC 37° / #20JIC-Fx#20 STL	AR	
130	5011243	COUDE FEMELLE 90° LONG / TYPE JIC 37° / #20JIC-Fx#20 STL	AR	
140	5011063	COUDE FEMELLE 90° COURT / TYPE SAE 45° / #6FL-Fx#6 ZP	AR	
140	507520	COUDE FEMELLE 90° COURT / TYPE SAE 45° / #8FL-Fx#8 ZP	AR	
150	19-10-481	COUDE 45° FEMELLE COURT / TYPE JIC 37° / #4JIC-Fx#4 ZP	AR	
150	501839	COUDE 45° FEMELLE COURT / TYPE JIC 37° / #8JIC-Fx#8 ZP	AR	
150	507570	COUDE 45° FEMELLE COURT / TYPE JIC 37° / #10JIC-Fx#10 ZP	AR	
150	501793	COUDE 45° FEMELLE COURT / TYPE JIC 37° / #12JIC-Fx#12 SS	AR	
150	501361	COUDE 45° FEMELLE COURT / TYPE JIC 37° / #16JIC-Fx#16 ZP	AR	
150	5011069	COUDE 45° FEMELLE COURT / TYPE JIC 37° / #20JIC-Fx#20 STL	AR	
150	5011214	COUDE 45° FEMELLE COURT / JIC 37° / #20JIC-Fx#20 STL	AR	
160	5011242	COUDE 45° FEMELLE COURT / TYPE JIC 37° / #6JIC-Fx#6 STL	AR	
180	501828	CONNECTEUR MALE ROTATIF / TYPE INVERTED / #5IFL-Mx#6 ZP	AR	
180	501826	CONNECTEUR MALE ROTATIF / TYPE INVERTED / #6IFL-Mx#6 ZP	AR	
180	507564	CONNECTEUR MALE / TYPE TUYAU / 1/2NPT-Mx#10 ZP	AR	
190	501827	COUDE MALE 90° ROTATIF / TYPE INVERTED / #6IFL-Mx#6 ZP	AR	
		A) SERVICE SEULEMENT		
		C) CE BOYAU A UN PROTECTEUR DE PLASTIC ENROULÉ		
		S) CE BOYAU A UNE GAINÉ PROTECTRICE À CERTAINE PLACE		
		P) CONTACTER LE BUREAU DE PRISE DE COMMANDE		

Date:07-2024

PAGE:FM-00HO-10

BOYAUX FREIN A L'AIR - DIVERS

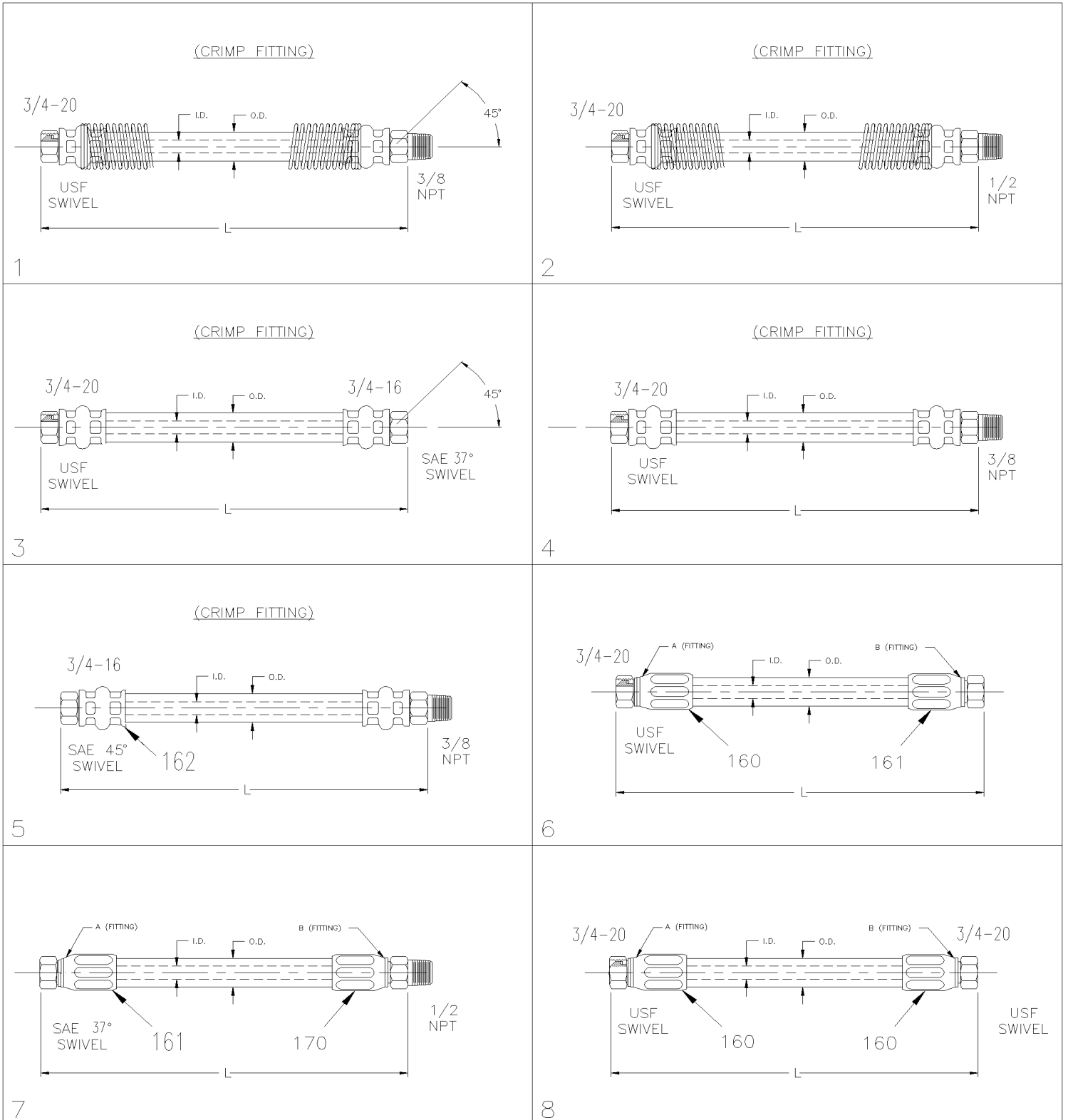

Date:07-2024

PAGE:FM-00HO-10

BOYAUX FREIN A L'AIR - DIVERS

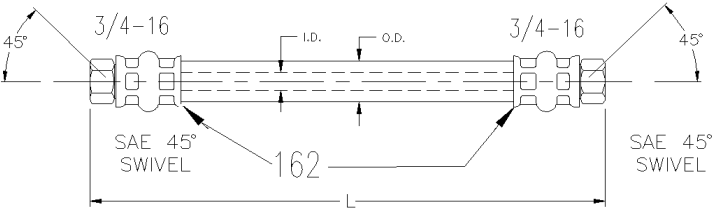
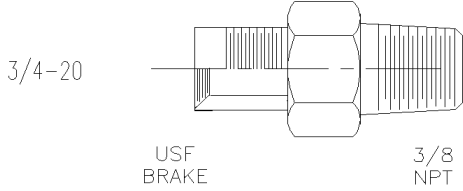
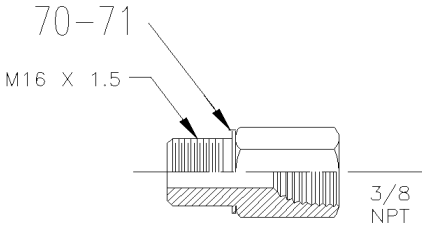
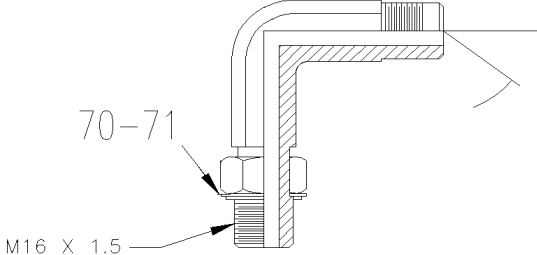
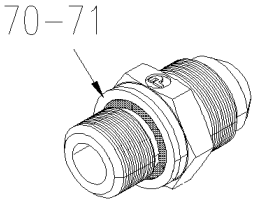
<p>(CRIMP FITTING)</p>  <p>9</p>	 <p>60</p>
 <p>61</p>	 <p>62</p>
 <p>63</p>	

Date:07-2024

PAGE:FM-00HO-10

BOYAUX FREIN A L'AIR - DIVERS

Article#	Pièces	Description	QTÉ	Notes
1	641306	BOYAU DE FREIN #8 718MM (28 1/4")	AR	
1	2012692	BOYAU DE FREIN #8 749MM (29 1/2")	AR	B S
1	641307	BOYAU DE FREIN #8 756MM (29 3/4")	AR	
1	641300	BOYAU DE FREIN #8 832MM (32 3/4")	AR	D
1	641301	BOYAU DE FREIN #8 841MM (33 1/8")	AR	
1	2012693	BOYAU DE FREIN #8 908MM (35 3/4")	AR	B
1	641304	BOYAU DE FREIN #8 1045MM (41 1/8")	AR	
2	641302	BOYAU DE FREIN #8 610MM (24")	AR	
2	641292	BOYAU DE FREIN #8 632MM (24 7/8")	AR	S
2	641303	BOYAU DE FREIN #8 914MM (36")	AR	
2	641305	BOYAU DE FREIN #8 718MM (28 1/4")	AR	
2	641902	BOYAU DE FREIN #8 737MM (29")	AR	
2	641477	BOYAU DE FREIN #8 813MM (32")	AR	
2	641901	BOYAU DE FREIN #8 952MM (37 1/2")	AR	A
2	641900	BOYAU DE FREIN #8 1040MM (41")	AR	A
3	641905	BOYAU DE FREIN #8 952MM (37 1/2")	AR	
3	641903	BOYAU DE FREIN #8 1090MM (43")	AR	
3	641904	BOYAU DE FREIN #8 1190MM (47")	AR	
3	641908	BOYAU DE FREIN #8 1300MM (51")	AR	
3	642089	BOYAU DE FREIN #8 1625.6MM (64")	AR	
4	642019	BOYAU DE FREIN #8 718MM (28 1/4")	AR	
4	642018	BOYAU DE FREIN #8 952MM (37 1/2")	AR	B
5	642020	BOYAU DE FREIN #8 914MM (36")	AR	
6	141836	BOYAU DE FREIN #8 864MM (34")	AR	
6	141812	BOYAU DE FREIN #8 1012MM (40")	AR	
6	141811	BOYAU DE FREIN #8 1113MM (44")	AR	
7	141751	BOYAU DE FREIN #8 559MM (22")	AR	
7	141984	BOYAU DE FREIN #8 664MM (26 1/8")	AR	
8	141796	BOYAU DE FREIN #8 1012MM (40")	AR	
8	141794	BOYAU DE FREIN #8 1113MM (44")	AR	
9	N24602	BOYAU DE FREIN / #8 25.50"	AR	
9	N21740	BOYAU DE FREIN / #8 29"	AR	
9	N95702-01	BOYAU DE FREIN / #8 31"	AR	
9	N24601	BOYAU DE FREIN / #8 32"	AR	
9	N95702-02	BOYAU DE FREIN / #8 34"	AR	
9	N21739	BOYAU DE FREIN / #8 43"	AR	
9	N95702-03	BOYAU DE FREIN / #8 45"	AR	
NS	2011862	BOYAU DE FREIN / #8 1143MM (45")	AR	
NS	G5002355	BOYAU DE FREIN / #8 1143MM (45")	AR	
9	N24592	BOYAU DE FREIN / #8 1752MM (69")	AR	
9	N24589	. BOYAU ASS / #8 69"	1	
9	N24590	. GAINÉ / 1" / NOIR	AR	

Date:07-2024

PAGE:FM-00HO-10

BOYAUX FREIN A L'AIR - DIVERS

Article#	Pièces	Description	QTÉ	Notes
9	N24591	BOYAU DE FREIN #8 1850MM (73")	AR	
9	N24588	. BOYAU DE FREIN / #8 73"	1	
9	N24590	. GAINE / 1" / NOIR	AR	
60	501842	ADAPTATEUR / TYPE "AIR BRAKE HOSE" / 3/4-20-Mx3/8NPT-M STL	AR	
60	501807	ADAPTATEUR / TYPE "AIR BRAKE HOSE" / 7/8-20-Mx3/8NPT-M BR	AR	
60	N.P.N.	ADAPTATEUR / TYPE "AIR BRAKE HOSE" / 3/4-20-Mx1/2NPT-M BR		4
61	141788	A M16-3/8FPT	AR	
61	5011205	CONNECTEUR FEMELLE / TUYAU @ METRIC / 3/8NPT-FxM16-1.5-M ZP	AR	
. NS	641297	. JOINT TORIQUE 13.1MM I.D. X 2.6 TH	1	
. NS	641298	. RONDELLE PLATE 17MM I.D x 22MM O.D. x 1.5MM	1	
62	660914	COUDE MALE 90° / TYPE JIC 37° / #8JIC-MxM16-1.5-M STL	AR	
. NS	641297	. JOINT TORIQUE 13.1MM I.D. X 2.6 TH	1	
. NS	641298	. RONDELLE PLATE 17MM I.D x 22MM O.D. x 1.5MM	1	
63	641294	CONNECTEUR MALE / TYPE JIC 37° / #8JIC-MxM16-1.5-M STL	AR	
. NS	641297	. JOINT TORIQUE 13.1MM I.D. X 2.6 TH	1	
. NS	641298	. RONDELLE PLATE 17MM I.D x 22MM O.D. x 1.5MM	1	
70	641298	RONDELLE PLATE 17MM I.D x 22MM O.D. x 1.5MM	AR	
71	641297	JOINT TORIQUE 13.1MM I.D. X 2.6 TH	AR	
160	501843	CONNECTEUR FEMELLE ROTATIF / AIR BRAKE HOSE / #8USFFx#8 STL	AR	
161	641287	CONNECTEUR FEMELLE ROTATIF / TYPE JIC 37° / #8JIC-Fx#8 STL	AR	
162	N8890797	CONNECTEUR FEMELLE ROTATIF / TYPE SAE 45° / #8FL-Fx#8 BR	AR	
170	507563	CONNECTEUR MALE / TYPE "AIR BRAKE HOSE" / #8x1/2NPT-M W/SPRING BR	AR	
		A) ADAPTEUR 3/4-20 x 1/2 NPT EST INCLUS AVEC LE BOYAU (N'EST PAS INCLUS DANS LA MESURE)		
		B) SANS RESORT DE PROTECTION		
		D) EMPLOYER AVEC CONNECTEUR # 501807		
		S) RESORT PROTECTEUR PLEINE LONGEUR		
		4) PAS DE NUMERO DE PIECE		

		Date:07-2024	PAGE:FM-00IM-00
INSERTION - "MEGATECH"			

<p>10000 – AC0354</p>  <p>563384</p>	<p>10001 – AC0355</p>  <p>563385</p>	<p>10002 – AC0356</p>  <p>563386</p>	<p>10003 – AC0357</p>  <p>563387</p>	<p>10004 – AC0358</p>  <p>563388</p>
<p>10005 – AC0359</p>  <p>563389</p>	<p>10006 – AC0360</p>  <p>563390</p>	<p>10007 – AC0361</p>  <p>563391</p>	<p>10008 – AC0362</p>  <p>563392</p>	<p>10009 – AC0363</p>  <p>562958</p>
<p>10010 – AC0364</p>  <p>563393</p>	<p>10011 – AC0365</p>  <p>563394</p>	<p>10012 – AC0410</p>  <p>563395</p>	<p>10013 – AC0367</p>  <p>563396</p>	<p>10014 – AC0530</p>  <p>562966</p>
<p>10015 – AC1148</p>  <p>563397</p>	<p>10016 – AC1151</p>  <p>563016</p>	<p>10017 – AC1152</p>  <p>563178</p>	<p>10018 – AC1153</p>  <p>563179</p>	 <p>563427</p>
 <p>563428</p>	 <p>563655</p>	 <p>565860</p>	 <p>563469</p>	 <p>564480</p>

Date:07-2024

PAGE:FM-00IM-00

INSERTION - "MEGATECH"

A

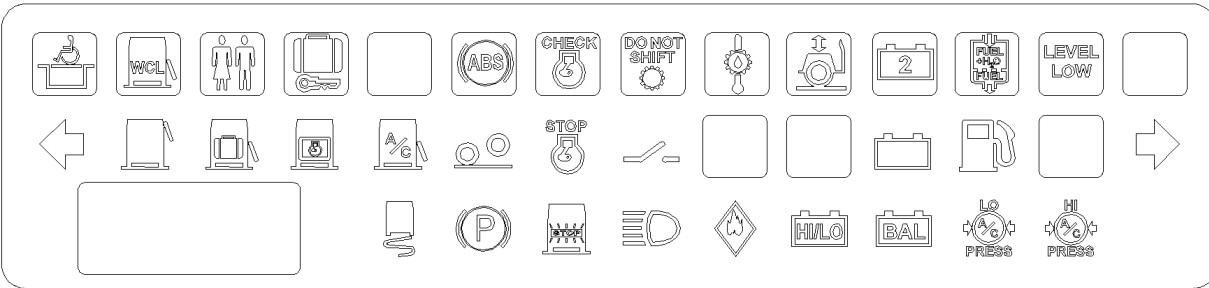

B

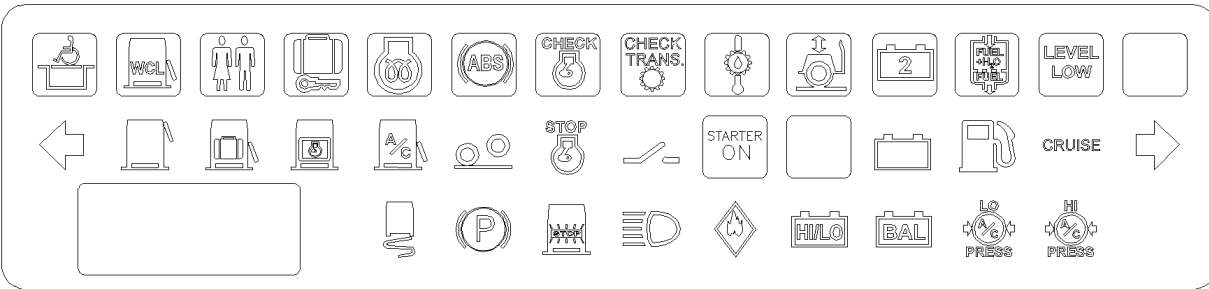

C

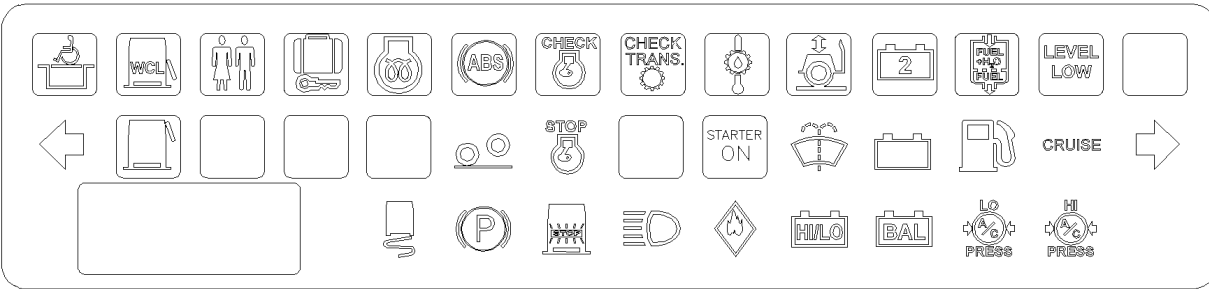

D

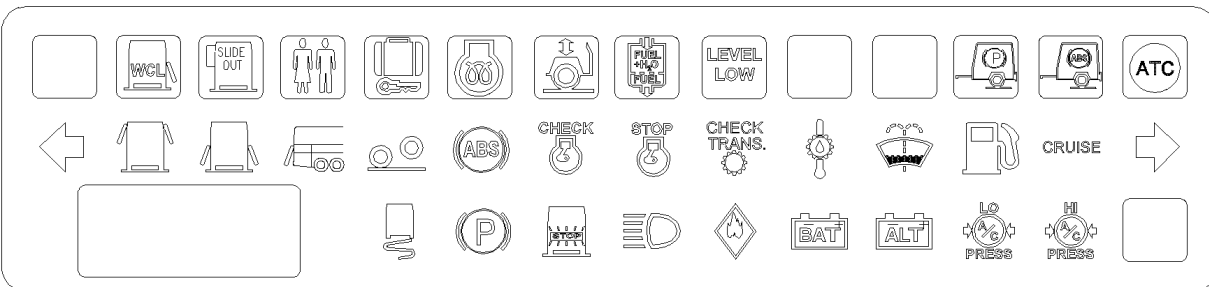

	Date:07-2024	PAGE:FM-00IM-00
INSERTION - "MEGATECH"		

E

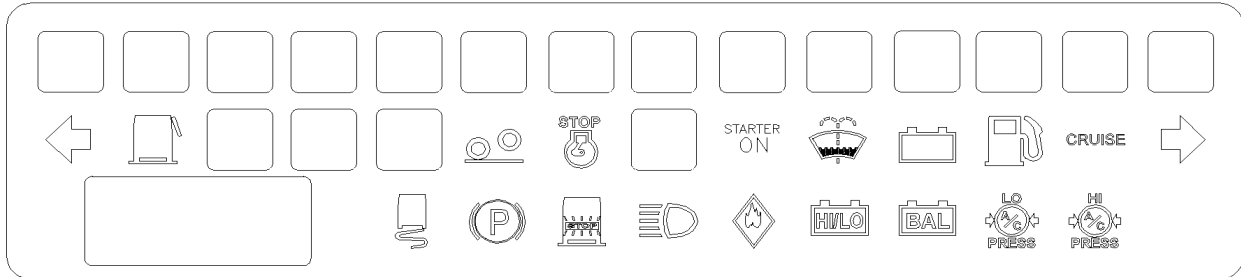

F

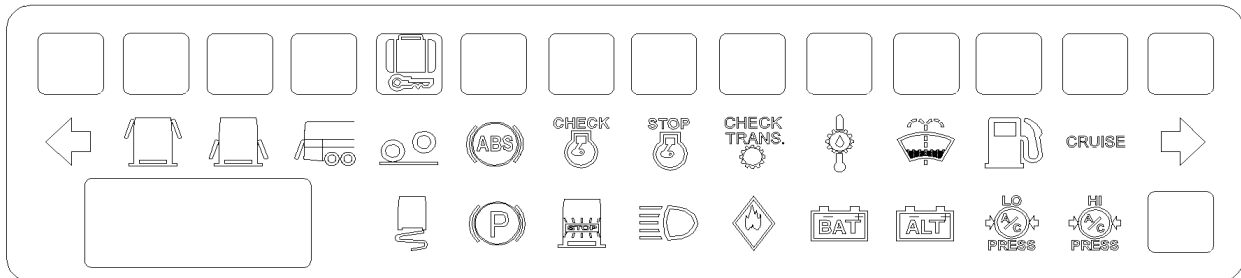

G

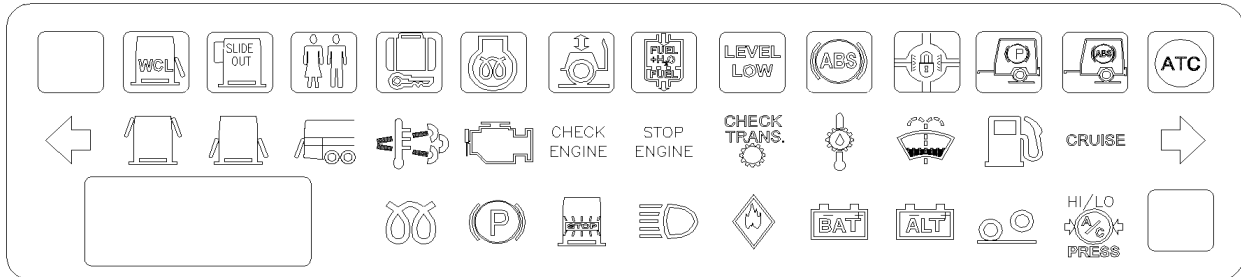

H

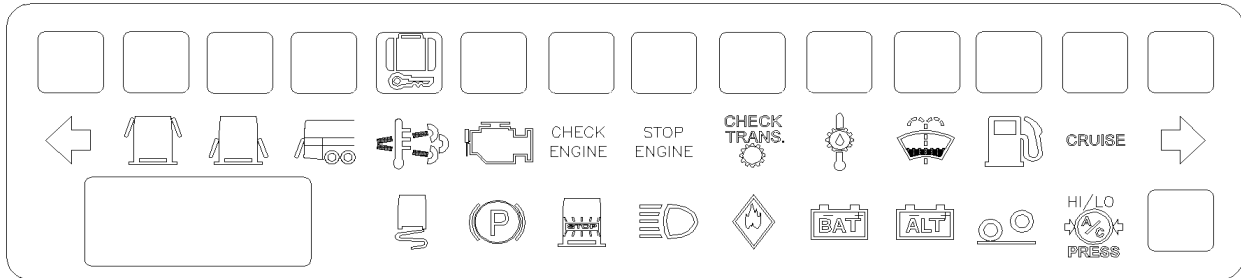

	Date:07-2024	PAGE:FM-00IM-00
INSERTION - "MEGATECH"		

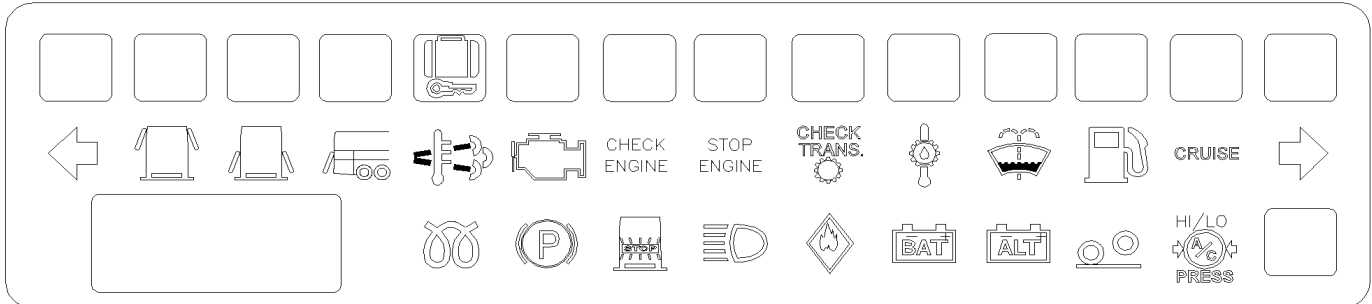
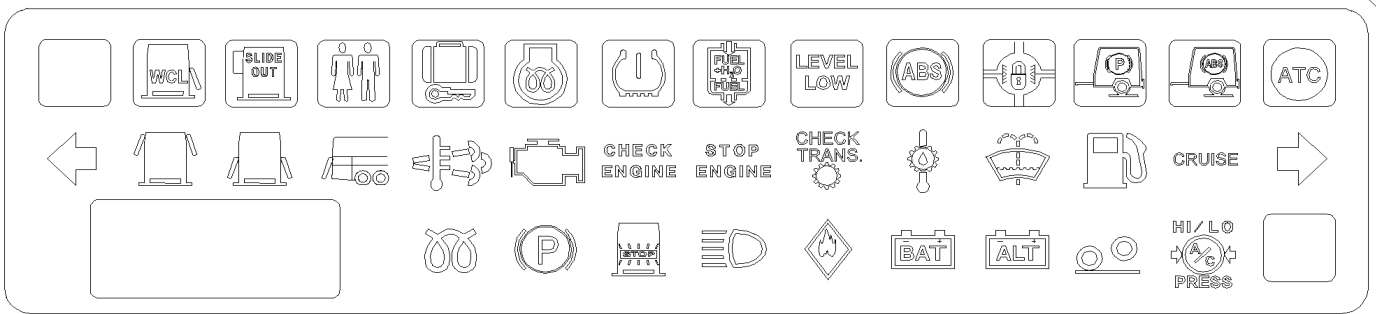

Date:07-2024

PAGE:FM-00IM-00

INSERTION - "MEGATECH"

Article#	Pièces	Description	QTÉ	Notes
1	563384	INSERTION / ROUGE / PLATEFORME WCL	AR	
2	563385	INSERTION / ROUGE /	AR	
3	563386	INSERTION / ROUGE / TOILETTE OCCUPE	AR	
4	563387	INSERTION / AMBRE / BAGAGE BARRE	AR	
5	563388	INSERTION / AMBRE / ABS	AR	
6	563389	INSERTION / AMBRE / VERIFIER MOTEUR	AR	
7	563390	INSERTION / ROUGE /	AR	
8	563391	INSERTION TEMPERATURE TRANSMISSION	AR	
9	563392	INSERTION / AMBRE / AGENOUILLEMENT	AR	
10	563393	INSERTION / AMBRE / EAU DANS LE CARBURANT	AR	
11	563394	INSERTION / ROUGE /	AR	
12	563395	INSERTION / ROUGE / VERIFIER TRANSMISSION	AR	
13	563396	INSERTION PORTE OUVERTE	AR	
14	563397	INSERTION CHAUFFE-EAU AUX.	AR	
15	563016	INSERTION "STARTER ON" / W/LETTER CLEAR	AR	
15	563022	INSERTION / ROUGE / "STARTER ON"	AR	
16	562966	INSERTION ATC	AR	
17	562958	INSERTION / ROUGE / ALTERNATEUR #2	AR	
18	563178	INSERTION EXTENSION	AR	
19	563179	INSERTION REMORQUE ABS	AR	
20	563427	INSERTION REMORQUE ABS	AR	
21	563428	INSERTION REMORQUE FREIN DE STAT.	AR	
22	563655	INSERTION PONT ARR BARRÉ	AR	
23	565860	INSERTION / ESCAPPE HATCH	AR	
24	563469	INSERTION / TIRE PRESSURE	AR	
25	564480	INSERTION POIDS VÉHICULE	1	
26	564481	INSERTION / FREIN ACTIF /	1	
A	562791	MODULE TTLT - MULTIPLEX	AR	
B	562891	MODULE TTLT - MULTIPLEX	AR	
C	562907	MODULE TTLT - MULTIPLEX	AR	
. NS	563672	. SUPPORT DE PLAQUETTE	AR	
D	563333	MODULE TTLT - MULTIPLEX	AR	
. NS	563720	. MEMBRANE MODULE VOYANTS LUMINEUX	1	
E	563672	. SUPPORT DE PLAQUETTE	1	A
F	563720	. MEMBRANE MODULE VOYANTS LUMINEUX	1	B
G	564032	MODULE TTLT - MULTIPLEX	AR	
. NS	564201	. SUPPORT DE PLAQUETTE	1	
I	564080	MODULE TTLT - MULTIPLEX	1	
		A) POUR FIXER LES PICTOGRAMMES SUR LES LAMPES TÉMOIN 562907		

		Date:07-2024	PAGE:FM-00IM-00	
INSERTION - "MEGATECH"				
Article#	Pièces	Description	QTÉ	Notes
		B) POUR FIXER LES PICTOGRAMMES SUR LES LAMPES TÉMOIN 563333		

	Date:07-2024	PAGE:FM-00KF-00
CYLINDRE & CLES CODE "FORD"		

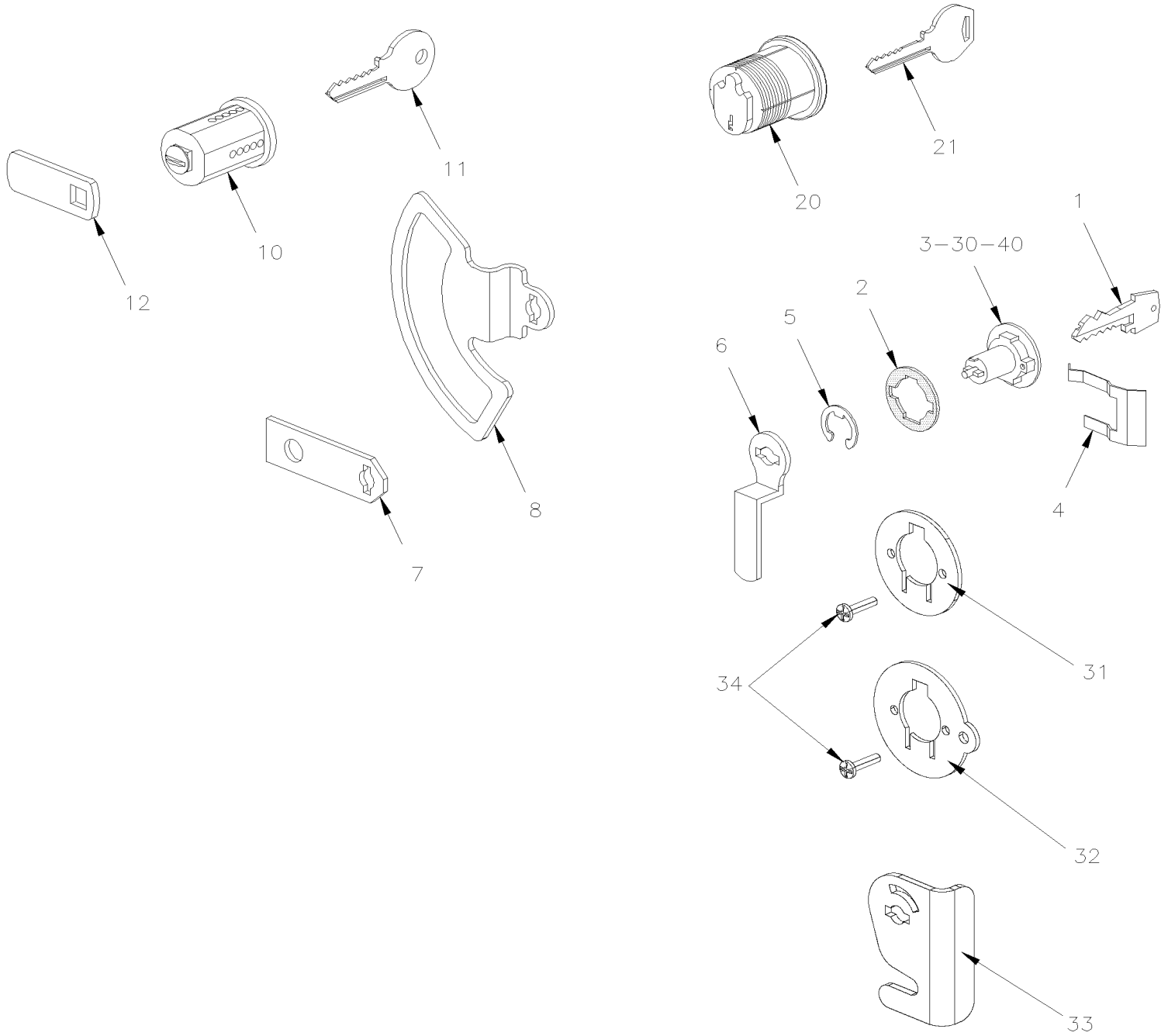

Date:07-2024

PAGE:FM-00KF-00

CYLINDRE & CLES CODE "FORD"

Article#	Pièces	Description	QTÉ	Notes
	780238	CLAVETTE, BRUT NON-COUPÉE / # CUT CODE	AR	
1	282179	CLE CODE / 00 / 14521	AR	
1	282180	CLE CODE / 01 / 14522	AR	
1	282181	CLE CODE / 02 / 14523	AR	
1	282182	CLE CODE / 03 / 14524	AR	
1	282183	CLE CODE / 04 / 14525	AR	
1	282184	CLE CODE / 05 / 14531	AR	
1	282185	CLE CODE / 06 / 14532	AR	
1	282186	CLE CODE / 07 / 14533	AR	
1	282187	CLE CODE / 08 / 14533	AR	
1	282188	CLE CODE / 09 / 14535	AR	
1	282189	CLE CODE / 10 / 14541	AR	
1	282190	CLE CODE / 11 / 14542	AR	
1	282191	CLE CODE / 12 / 14543	AR	
1	282192	CLE CODE / 13 / 14544	AR	
1	282193	CLE CODE / 14 / 14545	AR	
1	282194	CLE CODE / 15 / 14551	AR	
1	282195	CLE CODE / 16 / 14552	AR	
1	282196	CLE CODE / 17 / 14553	AR	
1	282197	CLE CODE / 18 / 14554	AR	
1	282198	CLE CODE / 19 / 15112	AR	
1	282199	CLE CODE / 20 / 15113	AR	
1	282200	CLE CODE / 21 / 15114	AR	
1	282201	CLE CODE / 22 / 15115	AR	
1	282202	CLE CODE / 23 / 15121	AR	
1	282203	CLE CODE / 24 / 15122	AR	
1	282204	CLE CODE / 25 / 15123	AR	
1	282205	CLE CODE / 26 / 15124	AR	
1	282206	CLE CODE / 27 / 15125	AR	
1	282207	CLE CODE / 28 / 15131	AR	
1	282208	CLE CODE / 29 / 15132	AR	
1	282209	CLE CODE / 30 / 15133	AR	
1	282210	CLE CODE / 31 / 15134	AR	
1	282211	CLE CODE / 32 / 15135	AR	
1	282212	CLE CODE / 33 / 15141	AR	
1	282213	CLE CODE / 34 / 15142	AR	
1	282214	CLE CODE / 35 / 15143	AR	
1	282215	CLE CODE / 36 / 15144	AR	
1	282216	CLE CODE / 37 / 15145	AR	
1	282217	CLE CODE / 38 / 15151	AR	

Date:07-2024

PAGE:FM-00KF-00

CYLINDRE & CLES CODE "FORD"

Article#	Pièces	Description	QTÉ	Notes
1	282218	CLE CODE / 39 / 15152	AR	
1	282219	CLE CODE / 40 / 15153	AR	
1	282220	CLE CODE / 41 / 15154	AR	
1	282221	CLE CODE / 42 / 15155	AR	
1	282222	CLE CODE / 43 / 15211	AR	
1	282223	CLE CODE / 44 / 15212	AR	
1	282224	CLE CODE / 45 / 15213	AR	
1	282225	CLE CODE / 46 / 15214	AR	
1	282226	CLE CODE / 47 / 15215	AR	
1	282227	CLE CODE / 48 / 15221	AR	
1	282228	CLE CODE / 49 / 15223	AR	
1	282229	CLE CODE / 50 / 15224	AR	
1	282230	CLE CODE / 51 / 15225	AR	
1	282231	CLE CODE / 52 / 15231	AR	
1	282232	CLE CODE / 53 / 15232	AR	
1	282233	CLE CODE / 54 / 15233	AR	
1	282234	CLE CODE / 55 / 15234	AR	
1	282235	CLE CODE / 56 / 15235	AR	
1	282236	CLE CODE / 57 / 15241	AR	
1	282237	CLE CODE / 58 / 15242	AR	
1	282238	CLE CODE / 59 / 15243	AR	
1	282239	CLE CODE / 60 / 15244	AR	
1	282240	CLE CODE / 61 / 15245	AR	
1	282241	CLE CODE / 62 / 15251	AR	
1	282242	CLE CODE / 63 / 15252	AR	
1	282243	CLE CODE / 64 / 15253	AR	
1	282244	CLE CODE / 65 / 15254	AR	
1	282245	CLE CODE / 66 / 15255	AR	
1	282246	CLE CODE / 67 / 15311	AR	
1	282247	CLE CODE / 68 / 15312	AR	
1	282248	CLE CODE / 69 / 15313	AR	
1	282249	CLE CODE / 70 / 15314	AR	
1	282250	CLE CODE / 71 / 15315	AR	
1	282251	CLE CODE / 72 / 15321	AR	
1	282252	CLE CODE / 73 / 15322	AR	
1	282253	CLE CODE / 74 / 15323	AR	
1	282254	CLE CODE / 75 / 15324	AR	
1	282255	CLE CODE / 76 / 15325	AR	
1	282256	CLE CODE / 77 / 15331	AR	
1	282257	CLE CODE / 78 / 15332	AR	
1	282258	CLE CODE / 79 / 15334	AR	
1	282259	CLE CODE / 80 / 15335	AR	

Date:07-2024

PAGE:FM-00KF-00

CYLINDRE & CLES CODE "FORD"

Article#	Pièces	Description	QTÉ	Notes
1	282260	CLE CODE / 81 / 15341	AR	
1	282261	CLE CODE / 82 / 15342	AR	
1	282262	CLE CODE / 83 / 15343	AR	
1	282263	CLE CODE / 84 / 15344	AR	
1	282264	CLE CODE / 85 / 15345	AR	
1	282265	CLE CODE / 86 / 15351	AR	
1	282266	CLE CODE / 87 / 15352	AR	
1	282267	CLE CODE / 88 / 15353	AR	
1	282268	CLE CODE / 89 / 15354	AR	
1	282269	CLE CODE / 90 / 15355	AR	
1	282270	CLE CODE / 91 / 15411	AR	
1	282271	CLE CODE / 92 / 15412	AR	
1	282272	CLE CODE / 93 / 15413	AR	
1	282273	CLE CODE / 94 / 15414	AR	
1	282274	CLE CODE / 95 / 15415	AR	
1	282275	CLE CODE / 96 / 15421	AR	
1	282276	CLE CODE / 97 / 15422	AR	
1	282277	CLE CODE / 98 / 15423	AR	
1	282278	CLE CODE / 99 / 15424	AR	
1	780217	CLE CODE / FA 0000	AR	
1	780218	CLE CODE / FA 0050	AR	
1	780219	CLE CODE / FA 0100	AR	
1	780220	CLE CODE / FA 0221	AR	
1	780221	CLE CODE / FA 0225	AR	
1	780222	CLE CODE / FA 0300	AR	
1	780223	CLE CODE / FA 0400	AR	
1	780224	CLE CODE / FA 0500	AR	
1	780225	CLE CODE / FA 0600	AR	
1	780226	CLE CODE / FA 0800	AR	
1	282427	CLE CODE / FA 1212	AR	
1	780654	CLE CODE / FA 0001 / 11215	AR	
1	780604	CLE CODE / FA 0013 / 11351	AR	
1	780628	CLE CODE / FA 0020 / 11421	AR	
1	780624	CLE CODE / FA 0028 / 13141	AR	
1	780649	CLE CODE / FA 0055 / 11542	AR	
1	780634	CLE CODE / FA 0107 / 12523	AR	
1	780656	CLE CODE / FA 0109 / 12525	AR	
1	780627	CLE CODE / FA 0113 / 12534	AR	
1	780543	CLE CODE / FA 0169 / 13524	AR	
1	780599	CLE CODE / FA 0190 / 14143	AR	
1	780530	CLE CODE / FA 0199 / 14212	AR	
1	780631	CLE CODE / FA 0206 / 14225	AR	

Date:07-2024

PAGE:FM-00KF-00

CYLINDRE & CLES CODE "FORD"

Article#	Pièces	Description	QTÉ	Notes
1	780659	CLE CODE / FA 0208 / 14232	AR	
1	780597	CLE CODE / FA 0221 / 14255	AR	
1	780646	CLE CODE / FA 0261 / 14441	AR	
1	780572	CLE CODE / FA 0268 / 14454	AR	
1	780021	CLE CODE / FA 0325 & FA 0329 "Greyhound" / 15244 & / 15233	AR	
1	780805	CLE CODE / FA 0329 "Greyhound" / 15233	AR	
1	780582	CLE CODE / FA 0368 / 15413	AR	
1	780552	CLE CODE / FA 0443 / 21412	AR	
1	780610	CLE CODE / FA 0506 / 24141	AR	
1	780622	CLE CODE / FA 0528 / 22531	AR	
1	780579	CLE CODE / FA 0528 / 22531	AR	
1	780585	CLE CODE / FA 0532 / 22535	AR	
1	780791	CLE CODE / FA 0563 / 23255	AR	
1	780575	CLE CODE / FA 0625 / 24314	AR	
1	780534	CLE CODE / FA 0648 / 24524	AR	
1	780554	CLE CODE / FA 0668 / 25233	AR	
1	780632	CLE CODE / FA 0692 / 25242	AR	
1	780641	CLE CODE / FA 0704 / 25314	AR	
1	780608	CLE CODE / FA 0714 / 25335	AR	
1	780591	CLE CODE / FA 0721 / 25352	AR	
1	780798	CLE CODE / FA 0726 / 25412	AR	
1	780808	CLE CODE / FA 0890 / 32515	AR	
1	780842	CLE CODE / FA 1093	AR	
1	780541	CLE CODE / FA 1116 / 41212	AR	
1	780601	CLE CODE / FA 1252 / 42515	AR	
1	780577	CLE CODE / FA 1316 / 43523	AR	
1	780550	CLE CODE / FA 1320 / 43551	AR	
1	780644	CLE CODE / FA 1343 / 44153	AR	
1	780811	CLE CODE / FA 1465 / 51142	AR	
1	780545	CLE CODE / FA 1486 / 51234	AR	
1	780548	CLE CODE / FA 1549 / 51311	AR	
1	780889	CLE CODE / FA 1513	AR	
1	780020	CLE CODE / FA 0231	AR	
2	780237	JOINT D'ETANCHEITE CAOUTCHOUC 1/32" TH	AR	
2	2800032	JOINT D'ETANCHEITE CAOUTCHOUC 1/16" TH	AR	
3	282079	SERRURE / CODE 00 / 14521	AR	
3	282080	SERRURE / CODE 01 / 14522	AR	
3	282081	SERRURE / CODE 02 / 14523	AR	
3	282082	SERRURE / CODE 03 / 14524	AR	
3	282083	SERRURE / CODE 04 / 14525	AR	

Date:07-2024

PAGE:FM-00KF-00

CYLINDRE & CLES CODE "FORD"

Article#	Pièces	Description	QTÉ	Notes
3	282084	SERRURE / CODE 05 / 14531	AR	
3	282085	SERRURE / CODE 06 / 14532	AR	
3	282086	SERRURE / CODE 07 / 14533	AR	
3	282087	SERRURE / CODE 08 / 14533	AR	
3	282088	SERRURE / CODE 09 / 14535	AR	
3	282089	SERRURE / CODE 10 / 14541	AR	
3	282090	SERRURE / CODE 11 / 14542	AR	
3	282091	SERRURE / CODE 12 / 14543	AR	
3	282092	SERRURE / CODE 13 / 14544	AR	
3	282093	SERRURE / CODE 14 / 14545	AR	
3	282094	SERRURE / CODE 15 / 14551	AR	
3	282095	SERRURE / CODE 16 / 14552	AR	
3	282096	SERRURE / CODE 17 / 14553	AR	
3	282097	SERRURE / CODE 18 / 14554	AR	
3	282098	SERRURE / CODE 19 / 15112	AR	
3	282099	SERRURE / CODE 20 / 15113	AR	
3	282100	SERRURE / CODE 21 / 15114	AR	
3	282101	SERRURE / CODE 22 / 15115	AR	
3	282102	SERRURE / CODE 23 / 15121	AR	
3	282103	SERRURE / CODE 24 / 15122	AR	
3	282104	SERRURE / CODE 25 / 15123	AR	
3	282105	SERRURE / CODE 26 / 15124	AR	
3	282106	SERRURE / CODE 27 / 15125	AR	
3	282107	SERRURE / CODE 28 / 15131	AR	
3	282108	SERRURE / CODE 29 / 15132	AR	
3	282109	SERRURE / CODE 30 / 15133	AR	
3	282110	SERRURE / CODE 31 / 15134	AR	
3	282111	SERRURE / CODE 32 / 15135	AR	
3	282112	SERRURE / CODE 33 / 15141	AR	
3	282113	SERRURE / CODE 34 / 15142	AR	
3	282114	SERRURE / CODE 35 / 15143	AR	
3	282115	SERRURE / CODE 36 / 15144	AR	
3	282116	SERRURE / CODE 37 / 15145	AR	
3	282117	SERRURE / CODE 38 / 15151	AR	
3	282118	SERRURE / CODE 39 / 15152	AR	
3	282119	SERRURE / CODE 40 / 15153	AR	
3	282120	SERRURE / CODE 41 / 15154	AR	
3	282121	SERRURE / CODE 42 / 15155	AR	
3	282122	SERRURE / CODE 43 / 15211	AR	
3	282123	SERRURE / CODE 44 / 15212	AR	
3	282124	SERRURE / CODE 45 / 15213	AR	
3	282125	SERRURE / CODE 46 / 15214	AR	

Date:07-2024

PAGE:FM-00KF-00

CYLINDRE & CLES CODE "FORD"

Article#	Pièces	Description	QTÉ	Notes
3	282126	SERRURE / CODE 47 / 15215	AR	
3	282127	SERRURE / CODE 48 / 15221	AR	
3	282128	SERRURE / CODE 49 / 15223	AR	
3	282129	SERRURE / CODE 50 / 15234	AR	
3	282130	SERRURE / CODE 51 / 15225	AR	
3	282131	SERRURE / CODE 52 / 15231	AR	
3	282132	SERRURE / CODE 53 / 15232	AR	
3	282133	SERRURE / CODE 54 / 15233	AR	
3	282134	SERRURE / CODE 55 / 15234	AR	
3	282135	SERRURE / CODE 56 / 15235	AR	
3	282136	SERRURE / CODE 57 / 15241	AR	
3	282137	SERRURE / CODE 58 / 15242	AR	
3	282138	SERRURE / CODE 59 / 15243	AR	
3	282139	SERRURE / CODE 60 / 15244	AR	
3	282140	SERRURE / CODE 61 / 15245	AR	
3	282141	SERRURE / CODE 62 / 15251	AR	
3	282142	SERRURE / CODE 63 / 15252	AR	
3	282143	SERRURE / CODE 64 / 15253	AR	
3	282144	SERRURE / CODE 65 / 15254	AR	
3	282145	SERRURE / CODE 66 / 15255	AR	
3	282146	SERRURE / CODE 67 / 15311	AR	
3	282147	SERRURE / CODE 68 / 15312	AR	
3	282148	SERRURE / CODE 69 / 15313	AR	
3	282149	SERRURE / CODE 70 / 15314	AR	
3	282150	SERRURE / CODE 71 / 15315	AR	
3	282151	SERRURE / CODE 72 / 15321	AR	
3	282152	SERRURE / CODE 73 / 15322	AR	
3	282153	SERRURE / CODE 74 / 15323	AR	
3	282154	SERRURE / CODE 75 / 15324	AR	
3	282155	SERRURE / CODE 76 / 15325	AR	
3	282156	SERRURE / CODE 77 / 15331	AR	
3	282157	SERRURE / CODE 78 / 15332	AR	
3	282158	SERRURE / CODE 79 / 15334	AR	
3	282159	SERRURE / CODE 80 / 15335	AR	
3	282160	SERRURE / CODE 81 / 15341	AR	
3	282161	SERRURE / CODE 82 / 15342	AR	
3	282162	SERRURE / CODE 83 / 15343	AR	
3	282163	SERRURE / CODE 84 / 15344	AR	
3	282164	SERRURE / CODE 85 / 15345	AR	
3	282165	SERRURE / CODE 86 / 15351	AR	
3	282166	SERRURE / CODE 87 / 15352	AR	
3	282167	SERRURE / CODE 88 / 15353	AR	

Date:07-2024

PAGE:FM-00KF-00

CYLINDRE & CLES CODE "FORD"

Article#	Pièces	Description	QTÉ	Notes
3	282168	SERRURE / CODE 89 / 15354	AR	
3	282169	SERRURE / CODE 90 / 15355	AR	
3	282170	SERRURE / CODE 91 / 15411	AR	
3	282171	SERRURE / CODE 92 / 15412	AR	
3	282172	SERRURE / CODE 93 / 15413	AR	
3	282173	SERRURE / CODE 94 / 15414	AR	
3	282174	SERRURE / CODE 95 / 15415	AR	
3	282175	SERRURE / CODE 96 / 15421	AR	
3	282176	SERRURE / CODE 97 / 15422	AR	
3	282177	SERRURE / CODE 98 / 15423	AR	
3	282178	SERRURE / CODE 99 / 15424	AR	
3	780235	SERRURE / CODE FA 0000	AR	
3	780240	SERRURE / CODE FA 0050	AR	
3	780241	SERRURE / CODE FA 0100	AR	
3	780242	SERRURE / CODE FA 0221	AR	
3	780243	SERRURE / CODE FA 0225	AR	
3	780244	SERRURE / CODE FA 0300	AR	
3	780245	SERRURE / CODE FA 0400	AR	
3	780246	SERRURE / CODE FA 0500	AR	
3	780247	SERRURE / CODE FA 0600	AR	
3	780248	SERRURE / CODE FA 0800	AR	
3	282426	SERRURE / CODE FA 1212	AR	
3	780655	SERRURE / CODE FA 0001 / 11215	AR	
3	780603	SERRURE / CODE FA 0013 / 11351	AR	
3	780629	SERRURE / CODE FA 0020 / 11421	AR	
3	780625	SERRURE / CODE FA 0028 / 13141	AR	
3	780650	SERRURE / CODE FA 0055 / 11542	AR	
3	780633	SERRURE / CODE FA 0107 / 12523	AR	
3	780657	SERRURE / CODE FA 0109 / 12525	AR	
3	780626	SERRURE / CODE FA 0113 / 12534	AR	
3	780542	SERRURE / CODE FA 0169 / 13524	AR	
3	780598	SERRURE / CODE FA 0190 / 14143	AR	
3	780529	SERRURE / CODE FA 0199 / 14212	AR	
3	780630	SERRURE / CODE FA 0206 / 14225	AR	
3	780658	SERRURE / CODE FA 0208 / 14232	AR	
3	780596	SERRURE / CODE FA 0221 / 14255	AR	
3	780647	SERRURE / CODE FA 0261 / 14441	AR	
3	780571	SERRURE / CODE FA 0268 / 14454	AR	
3	780804	SERRURE / CODE FA 0329 / 15233	AR	
3	780581	SERRURE / CODE FA 0368 / 15413	AR	
3	780551	SERRURE / CODE FA 0443 / 21412	AR	
3	780609	SERRURE / CODE FA 0506 / 24141	AR	

Date:07-2024

PAGE:FM-00KF-00

CYLINDRE & CLES CODE "FORD"

Article#	Pièces	Description	QTÉ	Notes
3	780621	SERRURE / CODE FA 0528 / 22531	AR	
3	780580	SERRURE / CODE FA 0528 / 22531	AR	
3	780584	SERRURE / CODE FA 0532 / 22535	AR	
3	780792	SERRURE / CODE FA 0563 / 23255	AR	
3	780574	SERRURE / CODE FA 0625 / 24314	AR	
3	284776	SERRURE / CODE FA 0648 / 24524	AR	
3	780555	SERRURE / CODE FA 0692 / 25642	AR	
3	780640	SERRURE / CODE FA 0704 / 25314	AR	
3	780607	SERRURE / CODE FA 0714 / 25335	AR	
3	780590	SERRURE / CODE FA 0721 / 25352	AR	
3	780797	SERRURE / CODE FA 0726 / 25412	AR	
3	780807	SERRURE / CODE FA 0890 / 32515	AR	
3	780821	SERRURE / CODE FA 0899 / 32534	AR	
3	780841	SERRURE / CODE FA 1093 / 41114	AR	
3	780843	SERRURE / CODE FA 1093	AR	
3	780540	SERRURE / CODE FA 1116 / 41212	AR	
3	780600	SERRURE / CODE FA 1252 / 42515	AR	
3	780576	SERRURE / CODE FA 1316 / 43523	AR	
3	780549	SERRURE / CODE FA 1320 / 43551	AR	
3	780643	SERRURE / CODE FA 1343 / 44153	AR	
3	780810	SERRURE / CODE FA 1465 / 51142	AR	
3	780544	SERRURE / CODE FA 1486 / 51234	AR	
3	780547	SERRURE / CODE FA 1549 / 51311	AR	
3	780888	SERRURE / CODE FA 1513	AR	
3	780016	SERRURE / CODE FA 0231	AR	
4	780236	. RETAINER CLIP	AR	
5	504477	. ANNEAU DE RETENUE 14.0 X 13.4 X 1.0MM	AR	
6	281498	PIVOT DE LA BARRURE	AR	B
6	287406	PIVOT BARRURE 9.5MM OFFSET	AR	
6	286553	PIVOT BARRURE 18.7MM OFFSET	AR	A
7	284531	PIVOT	AR	
8	281704	PIVOT BARRURE	AR	
10	780180	SERRURE	AR	
. NS	780501	. CLE	1	
10	780806	SERRURE	AR	
. NS	780501	. CLE	1	
11	780501	. CLE	AR	
12	285277	PIVOT 40.5MM	AR	
12	289549	PIVOT BARRURE ACTUATEUR 42.4MM / W/11MM OFFSET	AR	
NS	281782	PIVOT 39.67MM / W/.09MM OFFSET	AR	
NS	289557	PIVOT 42.4MM / W/13MM OFFSET	AR	

Date:07-2024

PAGE:FM-00KF-00

CYLINDRE & CLES CODE "FORD"

Article#	Pièces	Description	QTÉ	Notes
NS	280959	BARRURE EN "L" 28.6MM x 25.4MM	AR	
NS	289556	BARRURE EN "L" 28.6MM x 36.4MM	AR	
20	780563	SERRURE	AR	
. NS	780564	. BLANC DE CLE (NON TAILLEE) "CORBIN"	2	
20	780430	SERRURE	AR	
. NS	780562	. BLANC DE CLE (NON TAILLEE) "CORBIN"	2	
20	780803	SERRURE	AR	
. NS	780902	. BLANC DE CLE (NON TAILLEE) "SCHLAGE"	1	
21	780564	BLANC DE CLE (NON TAILLEE) "CORBIN"	AR	D
21	780562	BLANC DE CLE (NON TAILLEE) "CORBIN"	AR	E
		LES SERRURES MODIFIEES SUIVANTES		
		SONT UTILISE SUR LA PORTE SEDAN SERIE "H"		
		ET SUR LA PORTE MONTE PERSONNE SERIE "XL"		
30	284561	SERRURE MODIFIE / CODE A / 11215	AR	H
30	Call order desk	SERRURE MODIFIE / CODE FA 0001 / 11215	AR	P H
30	287379	SERRURE / CODE BA / FA 0001 / 11215	AR	H
30	2800006	SERRURE MODIFIE / AVEC 2 TROUS #4-40 / CODE M / FA 0013	AR	X
30	286156	SERRURE / CODE M / FA 0013	AR	X
30	286156	SERRURE / CODE M / FA 0013 / 11351	AR	H
30	Call order desk	SERRURE MODIFIE / CODE FA 0020 / 11421	AR	P H
30	2800004	SERRURE MODIFIE / AVEC 2 TROUS #4-40 / CODE O / FA 0028	AR	X
30	287079	SERRURE / CODE O / FA 0028 / 13141	AR	X
30	289492	SERRURE MODIFIE / AVEC 2 TROUS #4-40 / CODE P / FA 0055 / 11542	AR	X
30	287335	SERRURE / CODE P / FA 0055 / 11542	AR	X
30	Call order desk	SERRURE MODIFIE / CODE FA 0107 / 12523	AR	P H
30	287926	SERRURE / CODE Q / FA 0107 / 12523	AR	H
30	2800007	SERRURE MODIFIE / AVEC 2 TROUS #4-40 / CODE R / FA 0109	AR	X
30	287460	SERRURE / CODE R / FA 0109 / 12525	AR	X
30	Call order desk	SERRURE MODIFIE / CODE FA 0109 / 12525	AR	P H
30	289489	SERRURE MODIFIE / AVEC 2 TROUS #4-40 / CODE S / FA 0113 / 12534	AR	X
30	287100	SERRURE / CODE S / FA 0113 / 12534	AR	X
30	2800003	SERRURE MODIFIE / AVEC 2 TROUS #4-40 / CODE AO / FA 1116	AR	X
30	284935	SERRURE / CODE AO / FA 1116	AR	X
30	287738	SERRURE MODIFIE / AVEC 2 TROUS #4-40 / CODE AY / FA 0150	AR	X
30	287736	SERRURE / CODE AY / FA 0150	AR	X
30	289478	SERRURE MODIFIE / AVEC 2 TROUS #4-40 / CODE U / FA 0169 / 13524	AR	X
30	285021	SERRURE / CODE U / FA 0169 / 13524	AR	X
30	289485	SERRURE MODIFIE / AVEC 2 TROUS #4-40 / CODE V / FA 0190 / 14143	AR	X
30	285946	SERRURE / CODE V / FA 0190 / 14143	AR	X

Date:07-2024

PAGE:FM-00KF-00

CYLINDRE & CLES CODE "FORD"

Article#	Pièces	Description	QTÉ	Notes
30	284513	SERRURE / CODE W / FA 0199 / 14212	AR	X
30	289479	SERRURE MODIFIE / AVEC 2 TROUS #4-40 / CODE W / FA 0199 / 14212	AR	X
30	Call order desk	SERRURE MODIFIE / CODE FA 0206 / 14225	AR	P H
30	Call order desk	SERRURE MODIFIE / CODE FA 0208 / 14232	AR	P H
30	2800008	SERRURE MODIFIE / AVEC 2 TROUS #4-40 / CODE Y / FA 0208	AR	X
30	288154	SERRURE / CODE Y / FA 0208 / 14232	AR	X
30	285932	SERRURE MODIFIE / CODE FA 0221 / 14255	AR	
30	289484	SERRURE MODIFIE / AVEC 2 TROUS / CODE FA 0221 / 14255	AR	X
30	285932	SERRURE MODIFIE / CODE FA 0221	AR	X
30	289466	SERRURE MODIFIE / AVEC 2 TROUS #4-40 / CODE T / FA 0261 / 14441	AR	X
30	285604	SERRURE / CODE T / FA 0261	AR	X
30	Call order desk	SERRURE MODIFIE / CODE FA 0268 / 14454	AR	P H
30	2800008	SERRURE MODIFIE / AVEC 2 TROUS #4-40 / CODE Y / FA 0208	AR	X
30	285496	SERRURE / CODE Z / FA 0268	AR	X
30	287633	SERRURE MODIFIE / AVEC 2 TROUS #4-40 / CODE L / FA 0329 / 15233	AR	X
30	287629	SERRURE DE PORTE CODE L ET CODE BH CODE FA 0329 FA 0325 / 15244 & / 15233	AR	X
30	284841	SERRURE MODIFIE / CODE FA 0368 / 15413	AR	H
30	289482	SERRURE MODIFIE / AVEC 2 TROUS #4-40 / CODE AA / FA 0368 / 15413	AR	X
30	285584	SERRURE / CODE AA / FA 0368 / 15413	AR	X
30	285264	SERRURE / CODE AB / FA 0443 / 21412	AR	H
30	289487	SERRURE MODIFIE / AVEC 2 TROUS #4-40 / CODE AC / FA 0506 / 24141	AR	X
30	286459	SERRURE / CODE AC / FA 0506 / 24141	AR	X
30	285577	SERRURE MODIFIE / CODE FA 0528 / 22531	AR	H
30	289488	SERRURE MODIFIE / AVEC 2 TROUS #4-40 / CODE AD / FA 0528 / 22531	AR	X
30	286983	SERRURE / CODE AD / FA 0528 / 22531	AR	X
30	285670	SERRURE / CODE AE / FA 0532 / 22535	AR	H
30	289483	SERRURE MODIFIE / AVEC 2 TROUS #4-40 / CODE AE / FA 0532 / 22535	AR	X
30	285670	SERRURE / CODE AE / FA 0532	AR	X
30	Call order desk	SERRURE MODIFIE / CODE FA 0563 / 23255	AR	P H
30	285545	SERRURE / CODE AG / FA 0625 / 24314	AR	H
30	284373	SERRURE / CODE AH / FA 0648 / 24524	AR	H
30	285276	SERRURE / CODE AI / FA 0668 / 25233	AR	H
30	287920	SERRURE / CODE AJ / FA 0692 / 25642	AR	H
30	289493	SERRURE MODIFIE / AVEC 2 TROUS #4-40 / CODE AJ / FA 0692 / 25642	AR	X
30	287920	SERRURE / CODE AJ / FA 0692	AR	X
30	289490	SERRURE MODIFIE / AVEC 2 TROUS #4-40 / CODE AK / FA 0704 / 25314	AR	X
30	287247	SERRURE / CODE AK / FA 0704 / 25314	AR	X
30	2800005	SERRURE MODIFIE / AVEC 2 TROUS #4-40 / CODE AL / FA 0714	AR	X
30	286418	SERRURE / CODE AL / FA 0714 / 25235	AR	H
30	285861	SERRURE / CODE AM / FA 0721 / 25352	AR	H
30	287654	SERRURE MODIFIE / AVEC 2 TROUS #4-40 / CODE AN / FA 0726 / 25412	AR	X
30	289392	SERRURE / CODE AN / FA 0726	AR	X

Date:07-2024

PAGE:FM-00KF-00

CYLINDRE & CLES CODE "FORD"

Article#	Pièces	Description	QTÉ	Notes
30	287641	SERRURE / CODE AV / FA 0890 / 32515	AR	H
30	287701	SERRURE MODIFIE / AVEC 2 TROUS #4-40 / CODE AX / FA 0899	AR	X
30	287699	SERRURE / CODE AX / FA 0899	AR	X
30	284935	SERRURE / CODE AO / FA 1116 / 41212	AR	H
30	289486	SERRURE MODIFIE / AVEC 2 TROUS #4-40 / CODE AP / FA 1252 / 42515	AR	X
30	286049	SERRURE / CODE AP / FA 1252 / 42515	AR	X
30	285572	SERRURE / CODE AQ / FA 1316 / 43523	AR	H
30	287657	SERRURE / CODE AR / FA 1320	AR	X
30	289481	SERRURE MODIFIE / AVEC 2 TROUS #4-40 / CODE AR / FA 1320 / 43551	AR	X
30	287250	SERRURE / CODE AS / FA 1343 / 44153	AR	
30	289491	SERRURE MODIFIE / AVEC 2 TROUS #4-40 / CODE AS / FA 1343 / 44153	AR	X
30	287653	SERRURE MODIFIE / AVEC 2 TROUS #4-40 / CODE AW / FA 1465 / 51142	AR	X
30	287649	SERRURE / CODE AW / FA 1465	AR	X
30	285066	SERRURE / CODE AT / FA 1486 / 51234	AR	H
30	287746	SERRURE MODIFIE / AVEC 2 TROUS #4-40 / CODE AZ / FA 1509	AR	X
30	287744	SERRURE / CODE AZ / FA 1509	AR	X
30	289480	SERRURE MODIFIE / AVEC 2 TROUS #4-40 / CODE AU / FA 1549 / 51311	AR	X
30	287659	SERRURE / CODE AU / FA 1549	AR	X
30	289467	SERRURE MODIFIE / AVEC 2 TROUS #4-40 / CODE A / FA 0000	AR	X
30	282285	SERRURE / CODE A / FA 0000	AR	X
30	289468	SERRURE MODIFIE / AVEC 2 TROUS #4-40 / CODE B / FA 0050	AR	X
30	282286	SERRURE / CODE B / FA 0050	AR	X
30	289469	SERRURE MODIFIE / AVEC 2 TROUS #4-40 / CODE C / FA 0100	AR	X
30	282287	SERRURE / CODE C / FA 0100	AR	X
30	289470	SERRURE MODIFIE / AVEC 2 TROUS #4-40 / CODE D / FA 0221	AR	X
30	282288	SERRURE / CODE D / FA 0221	AR	X
30	289471	SERRURE MODIFIE / AVEC 2 TROUS #4-40 / CODE E / FA 0225	AR	X
30	282289	SERRURE / CODE E / FA 0225	AR	X
30	289472	SERRURE MODIFIE / AVEC 2 TROUS #4-40 / CODE F / FA 0300	AR	X
30	282290	SERRURE / CODE F / FA 0300	AR	X
30	289473	SERRURE MODIFIE / AVEC 2 TROUS #4-40 / CODE G / FA 0400	AR	X
30	282291	SERRURE / CODE G / FA 0400	AR	X
30	289474	SERRURE MODIFIE / AVEC 2 TROUS #4-40 / CODE H / FA 0500	AR	X
30	282292	SERRURE / CODE H / FA 0500	AR	X
30	289475	SERRURE MODIFIE / AVEC 2 TROUS #4-40 / CODE I / FA 0600	AR	X
30	282293	SERRURE / CODE I / FA 0600	AR	X
30	289476	SERRURE MODIFIE / AVEC 2 TROUS #4-40 / CODE J / FA 0800	AR	X
30	282294	SERRURE / CODE J / FA 0800	AR	X
30	289477	SERRURE MODIFIE / AVEC 2 TROUS #4-40 / CODE K / FA 1212	AR	X
30	287662	SERRURE / CODE K / FA 1212	AR	X
30	2800274	SERRURE MODIFIE / AVEC 2 TROUS #4-40 / CODE BC / FA 1513	AR	X
30	2800272	SERRURE / CODE BC / FA 1513	AR	X

Date:07-2024

PAGE:FM-00KF-00

CYLINDRE & CLES CODE "FORD"

Article#	Pièces	Description	QTÉ	Notes
30	287821	SERRURE MODIFIE / AVEC 2 TROUS #4-40 / CODE BE / FA 1093	AR	
30	287819	SERRURE / CODE BE / FA 1093	AR	
30	280824	SERRURE MODIFIE / AVEC 2 TROUS #4-40 / CODE BG / FA 0231	AR	
30	280822	SERRURE / CODE BG / FA 0231	AR	
31	285811	RONDELLE	1	H
32	406279	RONDELLE	1	
33	316174	PIVOT BARRURE	AR	F
34	500518	VIS MECANIQUE TETE BOMBE PHILLIPS #4-40x1/2 Z050	2	
34	5001053	VIS MECANIQUE TETE CYLINDRIQUE PHILLIPS #4-40x1/4 ZP	2	F
		LES ITEMS SUIVANTS SONT UTILISE AVEC OPTION "FORD"		
		INTERRUPTEUR "FORD" SUR COTE GAU TABLEAU BORD		
40	065512	SERRURE IGNITION / CODE FA 0000	AR	I
40	065658	SERRURE IGNITION / CODE FA 0001 / 11215	AR	I
40	064902	SERRURE IGNITION / CODE FA 0013 / 11351	AR	I
40	065590	SERRURE IGNITION / CODE FA 0055 / 11542	AR	I
40	065409	SERRURE IGNITION / CODE FA 0107 / 12523	AR	I
40	065851	SERRURE IGNITION / CODE FA 0109 / 12525	AR	I
40	065396	SERRURE IGNITION / CODE FA 0113 / 12534	AR	I
40	068344	SERRURE IGNITION / CODE FA 0150	AR	I
40	065397	SERRURE IGNITION / CODE FA 0206 / 14225	AR	I
40	065878	SERRURE IGNITION / CODE FA 0208 / 14232	AR	I
40	061022	SERRURE IGNITION / CODE FA 0231	AR	I
40	065043	SERRURE IGNITION / CODE FA 0528 / 22531	AR	I
40	064417	SERRURE IGNITION / CODE FA 0528 / 22531	AR	I
40	067194	SERRURE IGNITION / CODE FA 0692 / 25642	AR	I
40	065500	SERRURE IGNITION / CODE FA 0704 / 25314	AR	I
40	065607	SERRURE IGNITION / CODE FA 0714 / 25235	AR	I
40	069458	SERRURE IGNITION / CODE FA 0726	AR	I
40	065501	SERRURE IGNITION / CODE FA 1343 / 44153	AR	I
40	067937	SERRURE IGNITION / CODE FA 1509	AR	I
		A) AVEC PORTE D'ENTRÉE BUS		
		B) AVEC PORTE BAGAGE		
		D) UTILISÉ AVEC #780563		
		E) UTILISÉ AVEC #780430		
		F) EMPLOYER SUR LES PORTES DE PORTES COLIS AVEC DES SERRURES "FORD"		
		H) UTILISÉ AVEC MODEL "H" AVEC PORTE "SEDAN"		
		I) UTILISÉ AVEC IGNITION CLÉ "FORD" SUR LE TABLEAU DE BORD		

		Date:07-2024	PAGE:FM-00KF-00	
CYLINDRE & CLES CODE "FORD"				
Article#	Pièces	Description	QTÉ	Notes
		X) EMPLOYER SUR LA PORTE "W.C.L." PASSAGERS AU MILIEU DU BUS		
		P) CONTACTER LE BUREAU DE PRISE DE COMMANDE		

	Date:07-2024	PAGE:FM-00KH-00
CYLINDRE & CLES CODE "HAPPICH" Prevost vs Volvo		

TYPE "PS"

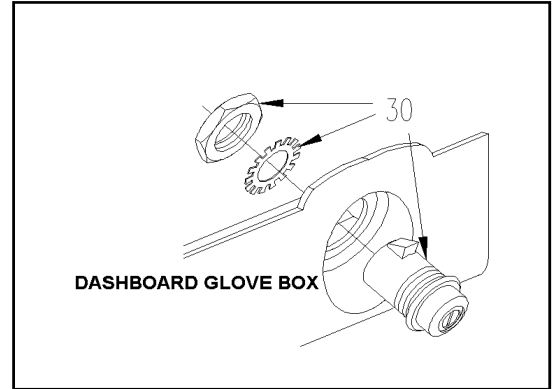
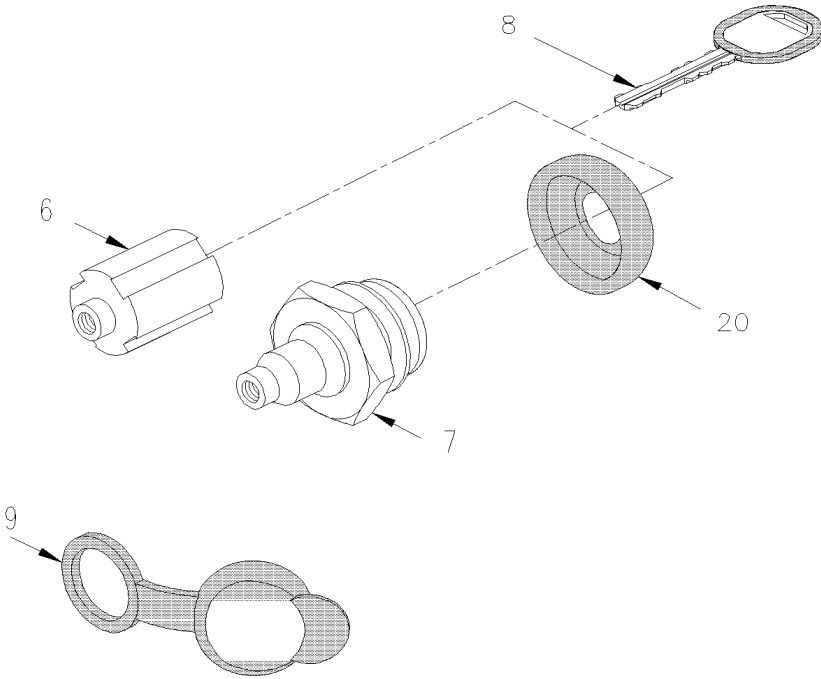

TYPE "NS"

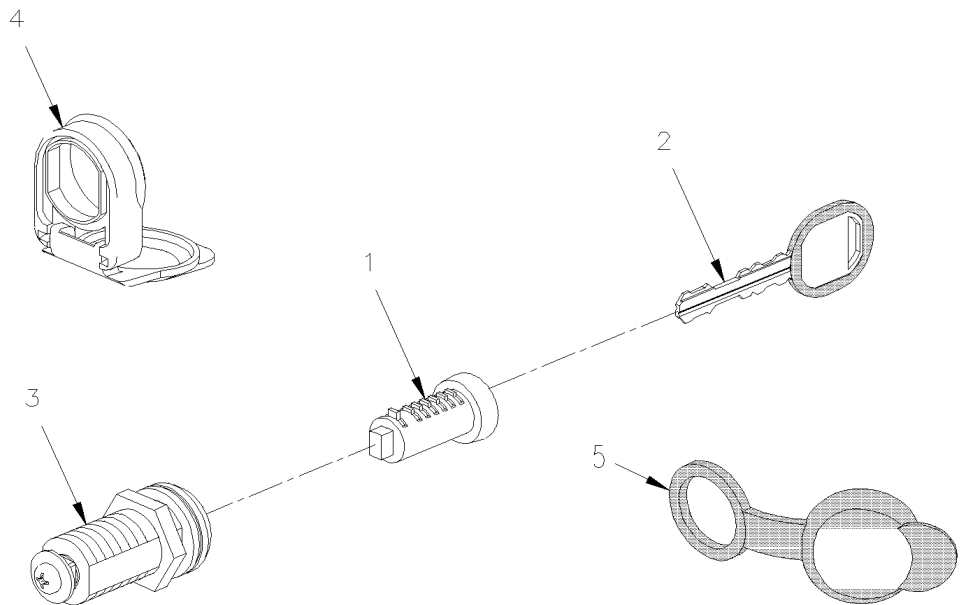

Date:07-2024

PAGE:FM-00KH-00

CYLINDRE & CLES CODE "HAPPICH" Prevost vs Volvo

Article#	Pièces	Description	QTÉ	Notes
1	780691	SERRURE / NS 8888	AR	
. NS	780660	. CLE / NS 8888	1	
1	20859247	SERRURE / NS 8888	1	
1	780692	SERRURE / NS 8701	AR	
. NS	780661	. CLE / NS 8701	1	
1	70348090	SERRURE / NS 8701	1	
1	780693	SERRURE / NS 8702	AR	
. NS	780662	. CLE / NS 8702	1	
1	70348091	SERRURE / NS 8702	1	
1	780694	SERRURE / NS 8703	AR	
. NS	780663	. CLE / NS 8703	1	
1	70348092	SERRURE / NS 8703	1	
1	780695	SERRURE / NS 8704	AR	
. NS	780664	. CLE / NS 8704	1	
1	70348093	SERRURE / NS 8704	1	
1	780696	SERRURE / NS 8705	AR	
. NS	780665	. CLE / NS 8705	1	
1	70348094	SERRURE / NS 8705	1	
1	780697	SERRURE / NS 8707	AR	
. NS	780667	. CLE / NS 8707	1	
1	70348095	SERRURE / NS 8707	1	
1	780698	SERRURE / NS 8708	AR	
. NS	780668	. CLE / NS 8708	1	
1	70348096	SERRURE / NS 8708	1	
1	780699	SERRURE / NS 8709	AR	
. NS	780669	. CLE / NS 8709	1	
1	70348097	SERRURE / NS 8709	1	
1	780700	SERRURE / NS 8710	AR	
. NS	780670	. CLE / NS 8710	1	
1	70348098	SERRURE / NS 8710	1	
1	780701	SERRURE / NS 8711	AR	
. NS	780671	. CLE / NS 8711	1	
1	70348099	SERRURE / NS 8711	1	
1	780702	SERRURE / NS 8712	AR	
. NS	780672	. CLE / NS 8712	1	
1	70363519	SERRURE / NS 8712	1	
1	780703	SERRURE / NS 8713	AR	
. NS	780673	. CLE / NS 8713	1	
1	70364484	SERRURE / NS 8713	1	
1	780704	SERRURE / NS 8714	AR	
. NS	780674	. CLE / NS 8714	1	
1	70364485	SERRURE / NS 8714	1	

Date:07-2024

PAGE:FM-00KH-00

CYLINDRE & CLES CODE "HAPPICH" Prevost vs Volvo

Article#	Pièces	Description	QTÉ	Notes
1	780705	SERRURE / NS 8715	AR	
. NS	780675	. CLE / NS 8715	1	
1	70364486	SERRURE / NS 8715	1	
1	780706	SERRURE / NS 8716	AR	
. NS	780676	. CLE / NS 8716	1	
1	70364487	SERRURE / NS 8716	1	
1	780707	SERRURE / NS 8717	AR	
. NS	780677	. CLE / NS 8717	1	
1	70364488	SERRURE / NS 8717	1	
1	780708	SERRURE / NS 8718	AR	
. NS	780678	. CLE / NS 8718	1	
1	70364489	SERRURE / NS 8718	1	
1	780709	SERRURE / NS 8719	AR	
. NS	780679	. CLE / NS 8719	1	
1	70364490	SERRURE / NS 8719	1	
1	780710	SERRURE / NS 8720	AR	
. NS	780680	. CLE / NS 8720	1	
1	70364491	SERRURE / NS 8720	1	
1	780666	SERRURE / NS 8721	AR	
. NS	780681	. CLE / NS 8721	1	
1	70364492	SERRURE / NS 8721	1	
1	780726	SERRURE / NS 8722	AR	
. NS	780682	. CLE / NS 8722	1	
1	70364493	SERRURE / NS 8722	1	
1	780727	SERRURE / NS 8723	AR	
. NS	780683	. CLE / NS 8723	1	
1	70364494	SERRURE / NS 8723	1	
1	780728	SERRURE / NS 8724	AR	
. NS	780684	. CLE / NS 8724	1	
1	70364495	SERRURE / NS 8724	1	
1	780729	SERRURE / NS 8725	AR	
. NS	780685	. CLE / NS 8725	1	
1	70364496	SERRURE / NS 8725	1	
1	780730	SERRURE / NS 8726	AR	
. NS	780686	. CLE / NS 8726	1	
1	70364497	SERRURE / NS 8726	1	
1	780731	SERRURE / NS 8727	AR	
. NS	780687	. CLE / NS 8727	1	
1	70364498	SERRURE / NS 8727	1	
1	780732	SERRURE / NS 8728	AR	
. NS	780688	. CLE / NS 8728	1	
1	780733	SERRURE / NS 8729	AR	

Date:07-2024

PAGE:FM-00KH-00

CYLINDRE & CLES CODE "HAPPICH" Prevost vs Volvo

Article#	Pièces	Description	QTÉ	Notes
. NS	780689	. CLE / NS 8729	1	
1	780734	SERRURE / NS 8730	AR	
. NS	780690	. CLE / NS 8730	1	
1	780735	SERRURE / NS 8731	AR	
. NS	780716	. CLE / NS 8731	1	
1	780736	SERRURE / NS 8732	AR	
. NS	780717	. CLE / NS 8732	1	
1	780737	SERRURE / NS 8733	AR	
. NS	780718	. CLE / NS 8733	1	
1	780738	SERRURE / NS 8734	AR	
. NS	780719	. CLE / NS 8734	1	
1	780739	SERRURE / NS 8735	AR	
. NS	780720	. CLE / NS 8735	1	
1	780740	SERRURE / NS 8736	AR	
. NS	780721	. CLE / NS 8736	1	
1	780741	SERRURE / NS 8737	AR	
. NS	780722	. CLE / NS 8737	1	
1	780742	SERRURE / NS 8738	AR	
. NS	780723	. CLE / NS 8738	1	
1	780743	SERRURE / NS 8739	AR	
. NS	780724	. CLE / NS 8739	1	
1	780744	SERRURE / NS 8740	AR	
. NS	780725	. CLE / NS 8740	1	
2	780780	CLEF UNIVERSELLE NON COUPEE TYPE NS NS SERIES	AR	
2	780660	CLE / NS 8888	AR	
2	20859252	CLE / NS 8888	1	
2	780661	CLE / NS 8701	AR	
2	70374570	CLE / NS 8701	1	
2	780662	CLE / NS 8702	AR	
2	70364090	CLE / NS 8702	1	
2	780663	CLE / NS 8703	AR	
2	70364091	CLE / NS 8703	1	
2	780664	CLE / NS 8704	AR	
2	70364092	CLE / NS 8704	1	
2	780665	CLE / NS 8705	AR	
2	70364093	CLE / NS 8705	1	
2	780667	CLE / NS 8707	AR	
2	70364094	CLE / NS 8707	1	
2	780668	CLE / NS 8708	AR	
2	70364095	CLE / NS 8708	1	
2	780669	CLE / NS 8709	AR	
2	70364096	CLE / NS 8709	1	

Date:07-2024

PAGE:FM-00KH-00

CYLINDRE & CLES CODE "HAPPICH" Prevost vs Volvo

Article#	Pièces	Description	QTÉ	Notes
2	780670	CLE / NS 8710	AR	
2	70364097	CLE / NS 8710	1	
2	780671	CLE / NS 8711	AR	
2	70364098	CLE / NS 8711	1	
2	780672	CLE / NS 8712	AR	
2	70364099	CLE / NS 8712	1	
2	780673	CLE / NS 8713	AR	
2	70364348	CLE / NS 8713	1	
2	780674	CLE / NS 8714	AR	
2	70364349	CLE / NS 8714	1	
2	780675	CLE / NS 8715	AR	
2	70364350	CLE / NS 8715	1	
2	780676	CLE / NS 8716	AR	
2	70364351	CLE / NS 8716	1	
2	780677	CLE / NS 8717	AR	
2	70364352	CLE / NS 8717	1	
2	780678	CLE / NS 8718	AR	
2	70364353	CLE / NS 8718	1	
2	780679	CLE / NS 8719	AR	
2	70364354	CLE / NS 8719	1	
2	780680	CLE / NS 8720	AR	
2	70364355	CLE / NS 8720	1	
2	780681	CLE / NS 8721	AR	
2	70364356	CLE / NS 8721	1	
2	780682	CLE / NS 8722	AR	
2	70364357	CLE / NS 8722	1	
2	780683	CLE / NS 8723	AR	
2	70364479	CLE / NS 8723	1	
2	780684	CLE / NS 8724	AR	
2	70364480	CLE / NS 8724	1	
2	780685	CLE / NS 8725	AR	
2	70364481	CLE / NS 8725	1	
2	780686	CLE / NS 8726	AR	
2	70364482	CLE / NS 8726	1	
2	780687	CLE / NS 8727	AR	
2	70364483	CLE / NS 8727	1	
2	780688	CLE / NS 8728	AR	
2	780689	CLE / NS 8729	AR	
2	780690	CLE / NS 8730	AR	
2	780716	CLE / NS 8731	AR	
2	780717	CLE / NS 8732	AR	
2	780718	CLE / NS 8733	AR	

Date:07-2024

PAGE:FM-00KH-00

CYLINDRE & CLES CODE "HAPPICH" Prevost vs Volvo

Article#	Pièces	Description	QTÉ	Notes
2	780719	CLE / NS 8734	AR	
2	780720	CLE / NS 8735	AR	
2	780721	CLE / NS 8736	AR	
2	780722	CLE / NS 8737	AR	
2	780723	CLE / NS 8738	AR	
2	780724	CLE / NS 8739	AR	
2	780725	CLE / NS 8740	AR	
3	780745	CYLINDRE, CORPS DE SERRURE	AR	
4	288543	CAPUCHON	AR	
5	780802	CAPUCHON PROTECTEUR SERIES NS	AR	
6	780394	SERRURE / PS175	AR	
6	780393	SERRURE / PS174	AR	
6	780392	SERRURE / PS173	AR	
6	780391	SERRURE / PS172	AR	
6	780390	SERRURE / PS171	AR	
6	780389	SERRURE / PS170	AR	
6	780388	SERRURE / PS169	AR	
6	780387	SERRURE / PS168	AR	
6	780386	SERRURE / PS167	AR	
6	780385	SERRURE / PS166	AR	
6	780384	SERRURE / PS165	AR	
6	780383	SERRURE / PS164	AR	
6	780382	SERRURE / PS163	AR	
6	780381	SERRURE / PS162	AR	
6	780380	SERRURE / PS161	AR	
6	780379	SERRURE / PS160	AR	
6	780378	SERRURE / PS159	AR	
6	780377	SERRURE / PS158	AR	
6	780376	SERRURE / PS157	AR	
6	780375	SERRURE / PS156	AR	
6	780374	SERRURE / PS20	AR	
6	780373	SERRURE / PS19	AR	
6	780372	SERRURE / PS18	AR	
6	780371	SERRURE / PS17	AR	
6	780370	SERRURE / PS16	AR	
6	780369	SERRURE / PS15	AR	
6	780368	SERRURE / PS14	AR	
6	780367	SERRURE / PS13	AR	
6	780366	SERRURE / PS12	AR	
6	780365	SERRURE / PS11	AR	
6	780364	SERRURE / PS10	AR	
6	780363	SERRURE / PS9	AR	

Date:07-2024

PAGE:FM-00KH-00

CYLINDRE & CLES CODE "HAPPICH" Prevost vs Volvo

Article#	Pièces	Description	QTÉ	Notes
6	780362	SERRURE / PS8	AR	
6	780361	SERRURE / PS7	AR	
6	780360	SERRURE / PS6	AR	
6	780359	SERRURE / PS5	AR	
6	780358	SERRURE / PS4	AR	
6	780357	SERRURE / PS3	AR	
6	780356	SERRURE / PS2	AR	
6	780355	SERRURE / PS1	AR	
7	780414	SERRURE / PS175	AR	
7	780413	SERRURE / PS174	AR	
7	780412	SERRURE / PS173	AR	
7	780411	SERRURE / PS172	AR	
7	780410	SERRURE / PS171	AR	
7	780409	SERRURE / PS170	AR	
7	780408	SERRURE / PS169	AR	
7	780407	SERRURE / PS168	AR	
7	780406	SERRURE / PS167	AR	
7	780405	SERRURE / PS166	AR	
7	780404	SERRURE / PS165	AR	
7	780403	SERRURE / PS164	AR	
7	780402	SERRURE / PS163	AR	
7	780401	SERRURE / PS162	AR	
7	780400	SERRURE / PS161	AR	
7	780399	SERRURE / PS160	AR	
7	780398	SERRURE / PS159	AR	
7	780397	SERRURE / PS158	AR	
7	780396	SERRURE / PS157	AR	
7	780395	SERRURE / PS156	AR	
7	780274	SERRURE / PS20	AR	
7	780273	SERRURE / PS19	AR	
7	780267	SERRURE / PS18	AR	
7	780266	SERRURE / PS17	AR	
7	780265	SERRURE / PS16	AR	
7	780264	SERRURE / PS15	AR	
7	780263	SERRURE / PS14	AR	
7	780262	SERRURE / PS13	AR	
7	780261	SERRURE / PS12	AR	
7	780260	SERRURE / PS11	AR	
7	780259	SERRURE / PS10	AR	
7	780258	SERRURE / PS9	AR	
7	780257	SERRURE / PS8	AR	
7	780256	SERRURE / PS7	AR	

Date:07-2024

PAGE:FM-00KH-00

CYLINDRE & CLES CODE "HAPPICH" Prevost vs Volvo

Article#	Pièces	Description	QTÉ	Notes
7	780255	SERRURE / PS6	AR	
7	780272	SERRURE / PS5	AR	
7	780271	SERRURE / PS4	AR	
7	780270	SERRURE / PS3	AR	
7	780269	SERRURE / PS2	AR	
7	780268	SERRURE / PS1	AR	
8	780528	CLE (UNIVERSELLE)	AR	
8	780480	CLE / PS175	AR	
8	780479	CLE / PS174	AR	
8	780478	CLE / PS173	AR	
8	780477	CLE / PS172	AR	
8	780476	CLE / PS171	AR	
8	780475	CLE / PS170	AR	
8	780474	CLE / PS169	AR	
8	780473	CLE / PS168	AR	
8	780472	CLE / PS167	AR	
8	780471	CLE / PS166	AR	
8	780470	CLE / PS165	AR	
8	780469	CLE / PS164	AR	
8	780468	CLE / PS163	AR	
8	780467	CLE / PS162	AR	
8	780466	CLE / PS161	AR	
8	780465	CLE / PS160	AR	
8	780464	CLE / PS159	AR	
8	780463	CLE / PS158	AR	
8	780462	CLE / PS157	AR	
8	780461	CLE / PS156	AR	
8	780338	CLE / PS20	AR	
8	780337	CLE / PS19	AR	
8	780331	CLE / PS18	AR	
8	780330	CLE / PS17	AR	
8	780329	CLE / PS16	AR	
8	780328	CLE / PS15	AR	
8	780327	CLE / PS14	AR	
8	780326	CLE / PS13	AR	
8	780325	CLE / PS12	AR	
8	780324	CLE / PS11	AR	
8	780323	CLE / PS10	AR	
8	780322	CLE / PS9	AR	
8	780321	CLE / PS8	AR	
8	780320	CLE / PS7	AR	
8	780319	CLE / PS6	AR	

Date:07-2024

PAGE:FM-00KH-00

CYLINDRE & CLES CODE "HAPPICH" Prevost vs Volvo

Article#	Pièces	Description	QTÉ	Notes
8	780336	CLE / PS5	AR	
8	780335	CLE / PS4	AR	
8	780334	CLE / PS3	AR	
8	780333	CLE / PS2	AR	
8	780332	CLE / PS1	AR	
NS	681136	PORTE-CLES A CHAINE PREVOST	AR	
9	780318	CAPUCHON PROTECTEUR SERIES PS	AR	
20	283971	BOUCHON	AR	
30	504672	BARRURE AVEC CLEFS	1	
. NS	810084	. CLE (CH751)	1	
30	20949945	BARRURE AVEC CLEFS GLOVE COMPT,	1	
. NS	810084	. CLE (CH751)	2	
NS	20946001	CYLINDRE AVEC CLEFS CONSOLE L.H.	1	
. NS	810084	. CLE (CH751)	2	
32	70348420	ENSEMBLE	1	

	Date:07-2024	PAGE:FM-00MF-00
DIVERS QUINCAILLERIE		

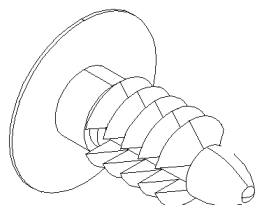

CLIP CHRISTMAS TREE
5

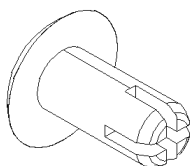

DART CLIP
10

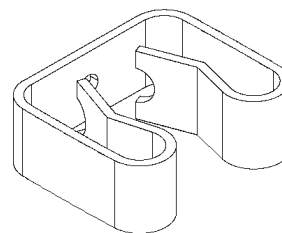

SPRING CLIP
15

		Date:07-2024	PAGE:FM-00MF-00
DIVERS QUINCAILLERIE			

Article#	Pièces	Description	QTÉ	Notes
5	504619	PINCE POUR MOULURE / NOIR 7/32"O.D.x1/2" HOLE 3/16	AR	
5	N45830	PINCE POUR MOULURE / BLANC 5/8"O.D.x1 5/8 HOLE 19/64	AR	
5	N71762	PINCE POUR MOULURE / NOIR 800"O.D.x.700" HOLE 1/4	AR	
5	504430	PINCE POUR MOULURE / NOIR 1 1/4"O.D.x1 9/16" HOLE 9/32	AR	
5	N28832	PINCE POUR MOULURE / GRIS 1 1/4"O.D.x1 9/16" HOLE 9/32	AR	
5	N49354	PINCE POUR MOULURE / BLANC 1 1/4"O.D.x1 9/16" HOLE 9/32	AR	
5	N48384	PINCE POUR MOULURE / GRIS PEINTURE 42157 1 1/4"O.D.x1 9/16" HOLE 9/32	AR	
5	864029	PINCE POUR MOULURE / GRIS 11MM O.D. x17MM HOLE 4MM	AR	
5	864028	PINCE POUR MOULURE / NOIR 11MM O.D. x17MM HOLE 4MM	AR	
10	504372	ATTACHE / GRIS HOLE .135-.140 THK .060-.070	AR	
15	N66381	BRIDE A RESSORT 3/16"-3/8"	AR	
15	504234	BRIDE A RESSORT 5/16"	AR	
15	504585	BRIDE A RESSORT 3/4"	AR	

	Date:07-2024	PAGE:FM-00MR-00
MOULURES & PIÈCES DE FIXATION		

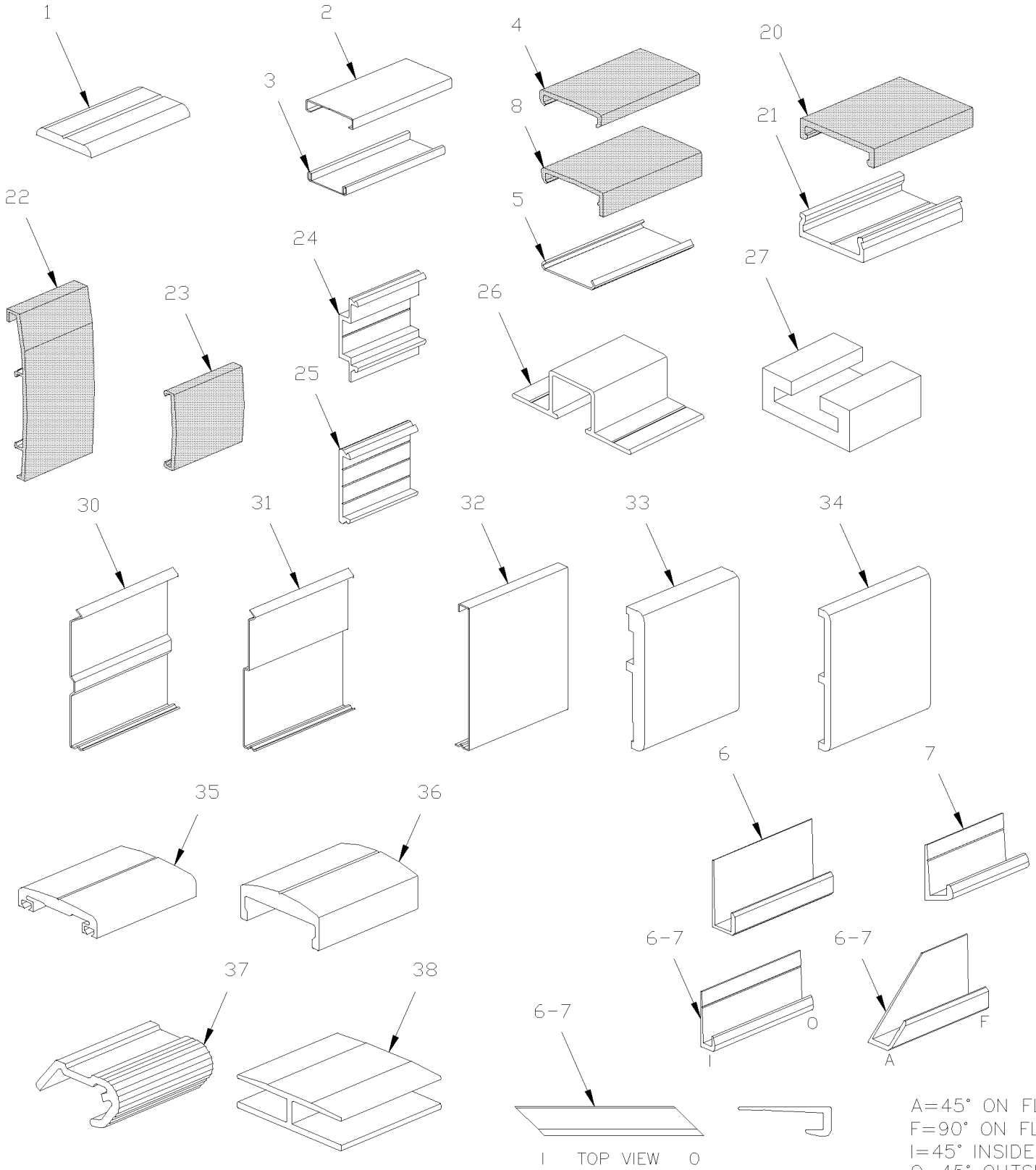

A=45° ON FLAT
 F=90° ON FLAT
 I=45° INSIDE
 O=45° OUTSIDE

Date:07-2024

PAGE:FM-00MR-00

MOULURES & PIÈCES DE FIXATION

40

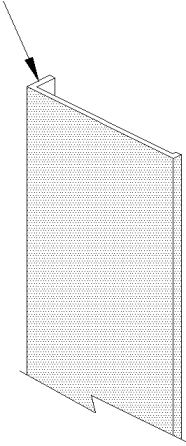

Date:07-2024

PAGE:FM-00MR-00

MOULURES & PIÈCES DE FIXATION

Article#	Pièces	Description	QTÉ	Notes
1	310986	MOULURE D'ALUMINIUM 22.2MM(WIDE)X 2019MM/ UNPAINT	1	
1	311587	. MOULURE D'ALUMINIUM 350MM (13 3/4")	AR	
1	311271	. MOULURE D'ALUMINIUM 360MM (14 3/16")	AR	
1	311629	. MOULURE D'ALUMINIUM 484MM (19 1/16")	AR	
1	311092	. MOULURE D'ALUMINIUM 620MM (24 3/8")	AR	
1	311674	. MOULURE D'ALUMINIUM 898MM (35 3/8")	AR	
1	311709	. MOULURE D'ALUMINIUM 898MM (35 3/8")	AR	
1	311243	. MOULURE D'ALUMINIUM 1168MM (46")	AR	
1	311759	. MOULURE D'ALUMINIUM 1348MM (53")	AR	
1	311091	. MOULURE D'ALUMINIUM 1484MM (58 7/16")	AR	
1	311242	. MOULURE D'ALUMINIUM 1520MM (59 7/8")	AR	
1	311639	. MOULURE D'ALUMINIUM 1524MM (60")	AR	
1	311077	. MOULURE D'ALUMINIUM 2019MM (79 1/2")	AR	
2	509043	MOULURE DE FINITION SS 3658MM (144")	1	
2	509730	MOULURE DE FINITION SS 2438MM (96")	1	
2	509648	MOULURE DE FINITION SS 2165MM (85 1/4")	1	
2	321479	. MOULURE DE FINITION SS 327MM (12 7/8")	AR	
2	320590	. MOULURE DE FINITION SS 342MM (13 1/2")	AR	
2	321495	. MOULURE DE FINITION SS 349MM (76 1/8")	AR	
2	321305	. MOULURE DE FINITION SS 355MM (14")	AR	
2	320727	. MOULURE DE FINITION SS 358MM (14 1/8")	AR	
2	340284	. MOULURE DE FINITION SS 400MM (15 3/4")	AR	
2	322870	. MOULURE DE FINITION SS 409MM (16 1/8")	AR	
2	340454	. MOULURE DE FINITION SS 466MM (18 3/8")	AR	
2	340575	. MOULURE DE FINITION SS 533MM (21")	AR	
2	340411	. MOULURE DE FINITION SS 619MM (24 3/8")	AR	
2	340306	. MOULURE DE FINITION SS 736MM (29")	AR	
2	340334	. MOULURE DE FINITION SS 787MM (31")	AR	
2	340472	. MOULURE DE FINITION SS 1016MM (40")	AR	
2	285095	. MOULURE DE FINITION SS 1078MM (42 1/2")	AR	
2	340641	. MOULURE DE FINITION SS 1092MM (39 3/4")	AR	
2	340452	. MOULURE DE FINITION SS 1117MM (44")	AR	
2	284692	. MOULURE DE FINITION SS 1205MM (47 7/16")	AR	
2	340606	. MOULURE DE FINITION SS 1400MM (55 3/16")	AR	
2	340577	. MOULURE DE FINITION SS 1422MM (56")	AR	
2	340474	. MOULURE DE FINITION SS 1524MM (60")	AR	
2	340304	. MOULURE DE FINITION SS 1600MM (63")	AR	
2	340552	. MOULURE DE FINITION SS 1639MM (64 1/2")	AR	
2	340090	. MOULURE DE FINITION SS 1774MM (69 3/4")	AR	
2	324986	. MOULURE DE FINITION SS 1933MM (76 1/8")	AR	
2	340484	. MOULURE DE FINITION SS 1933MM (76 1/8")	AR	
2	403113	. MOULURE DE FINITION SS 1948MM (76 11/16")	AR	

Date:07-2024

PAGE:FM-00MR-00

MOULURES & PIÈCES DE FIXATION

Article#	Pièces	Description	QTÉ	Notes
2	340571	. MOULURE DE FINITION SS 1982MM (78")	AR	
2	401171	. MOULURE DE FINITION SS 2020MM (79 1/2")	AR	
2	340476	. MOULURE DE FINITION SS 2165MM (85 1/4")	AR	
3	509650	. MOULURE DE FIXATION / 3658MM (144")	1	
3	509029	. MOULURE DE FIXATION / 2438MM (96")	1	
3	509649	. MOULURE DE FIXATION / 2165MM (85 1/4")	1	
3	321480	. MOULURE DE FIXATION / 314MM (12 3/8")	AR	
3	320590	. MOULURE DE FINITION SS 342MM (13 1/2")	AR	
3	321306	. MOULURE DE FIXATION / 349MM (13 3/4")	AR	
3	322869	. MOULURE DE FIXATION / 400MM (15 3/4")	AR	
3	340455	. MOULURE DE FIXATION / 453MM (17 7/8")	AR	
3	340574	. MOULURE DE FIXATION / 574MM (19")	AR	
3	340412	. MOULURE DE FIXATION / 605MM (23 7/8")	AR	
3	340473	. MOULURE DE FIXATION / 991MM (39")	AR	
3	340642	. MOULURE DE FIXATION / 1067MM (42")	AR	
3	285094	. MOULURE DE FIXATION / 1070MM (42 1/8")	AR	
3	340453	. MOULURE DE FIXATION / 1092MM (43")	AR	
3	324987	. MOULURE DE FIXATION / 1180MM (46 7/16")	AR	
3	284691	. MOULURE DE FIXATION / 1210MM (47 1/4")	AR	
3	340576	. MOULURE DE FIXATION / 1372MM (54")	AR	
3	340475	. MOULURE DE FIXATION / 1511MM (59 1/2")	AR	
3	340551	. MOULURE DE FIXATION / 1614MM (63 9/16")	AR	
3	340572	. MOULURE DE FIXATION / 1898MM (74 3/4")	AR	
3	340485	. MOULURE DE FIXATION / 1905MM (75")	AR	
3	403112	. MOULURE DE FIXATION / 1943MM (76 1/2")	AR	
3	340570	. MOULURE DE FIXATION / 1959MM (77 1/8")	AR	
3	401564	. MOULURE DE FIXATION / 2007MM (79")	AR	
3	340477	. MOULURE DE FIXATION / 2156MM (85 1/4")	AR	
4	340681	. MOULURE FINITION GRIS PLATINE 2794MM / 110"	1	
4	341174	. MOULURE FINITION GRIS CHARCOALD 2794MM / 110"	1	
4	403250	. MOULURE FINITION GRIS PLATINE 524MM / 20 5/8"	AR	
4	402930	. MOULURE FINITION GRIS PLATINE 540MM / 21 1/4"	AR	
4	409348	. MOULURE FINITION GRIS PLATINE 590MM / 23 1/4"	AR	
4	403118	. MOULURE FINITION GRIS PLATINE 621MM / 24 3/8"	AR	
4	403121	. MOULURE FINITION GRIS PLATINE 629MM / 24 3/4"	AR	
4	403119	. MOULURE FINITION GRIS PLATINE 739MM / 29 1/8"	AR	
4	340683	. MOULURE FINITION GRIS PLATINE 778MM / 30 5/8"	AR	
4	402561	. MOULURE FINITION GRIS PLATINE 796MM / 31 3/8"	AR	
4	340686	. MOULURE FINITION GRIS PLATINE 825MM / 32 1/2"	AR	
4	340843	. MOULURE FINITION GRIS PLATINE 851MM / 33 1/2"	AR	
4	340845	. MOULURE FINITION GRIS PLATINE 870MM / 34 1/4"	AR	
4	402728	. MOULURE FINITION GRIS PLATINE 914MM / 36"	AR	

Date:07-2024

PAGE:FM-00MR-00

MOULURES & PIÈCES DE FIXATION

Article#	Pièces	Description	QTÉ	Notes
4	340760	. MOULURE FINITION GRIS PLATINE 920MM / 36 1/4"	AR	
4	340841	. MOULURE FINITION GRIS PLATINE 955MM / 37 5/8"	AR	
4	404646	. MOULURE FINITION GRIS PLATINE 1981MM / 40"	AR	
4	403596	. MOULURE FINITION GRIS PLATINE 1029MM / 40 1/2"	AR	
4	403122	. MOULURE FINITION GRIS PLATINE 1085MM / 42 5/8"	AR	
4	406046	. MOULURE FINITION GRIS CHARCOALD 1085MM / 42 5/8"	AR	
4	403120	. MOULURE FINITION GRIS PLATINE 1089MM / 42 7/8"	AR	
4	340836	. MOULURE FINITION GRIS PLATINE 1676MM / 66"	AR	
4	403124	. MOULURE FINITION GRIS PLATINE 1930MM / 76"	AR	
4	403125	. MOULURE FINITION GRIS PLATINE 1948MM / 76 5/8"	AR	
4	406042	. MOULURE FINITION GRIS CHARCOALD 1948MM / 76 5/8"	AR	
4	402551	. MOULURE FINITION GRIS PLATINE 1950MM / 76 3/4"	AR	
4	340708	. MOULURE FINITION GRIS PLATINE 1981MM / 78"	AR	
4	402682	. MOULURE FINITION GRIS PLATINE 2732MM / 107 1/2"	AR	
5	340851	MOULURE DE FIXATION / 1956MM (77")	1	
5	402544	. MOULURE DE FIXATION / 168MM (6 5/8")	AR	
5	402727	. MOULURE DE FIXATION / 254MM (10")	AR	
5	403251	. MOULURE DE FIXATION / 514MM (20 1/4")	AR	
5	402931	. MOULURE DE FIXATION / 540MM (21 1/4")	AR	
5	408193	. MOULURE DE FIXATION / 520MM (20 1/2")	AR	
5	408147	. MOULURE DE FIXATION / 545MM (21 7/16")	AR	
5	408145	. MOULURE DE FIXATION / 550MM (21 5/8")	AR	
5	409349	. MOULURE DE FIXATION / 584MM (23")	AR	
5	403117	. MOULURE DE FIXATION / 615MM (24 1/4")	AR	
5	403114	. MOULURE DE FIXATION / 623MM (24 1/2")	AR	
5	402540	. MOULURE DE FIXATION / 660MM (26")	AR	
5	403115	. MOULURE DE FIXATION / 733MM (28 7/8")	AR	
5	402560	. MOULURE DE FIXATION / 796MM (31 3/8")	AR	
5	340684	. MOULURE DE FIXATION / 800MM (31 1/2")	AR	
5	340687	. MOULURE DE FIXATION / 826MM (32 1/2")	AR	
5	340844	. MOULURE DE FIXATION / 841MM (33 1/4")	AR	
5	340846	. MOULURE DE FIXATION / 860MM (33 7/8")	AR	
5	402542	. MOULURE DE FIXATION / 908MM (35 3/4")	AR	
5	402547	. MOULURE DE FIXATION / 934MM (36 3/4")	AR	
5	403592	. MOULURE DE FIXATION / 1029MM (40 1/2")	AR	
5	403116	. MOULURE DE FIXATION / 1081MM (42 1/2")	AR	
5	403126	. MOULURE DE FIXATION / 1943MM (76 1/2")	AR	
5	402552	. MOULURE DE FIXATION / 1950MM (76 3/4")	AR	
5	403123	. MOULURE DE FIXATION / 1955MM (77")	AR	
6	509005	MOULURE EN FORME "J" / 2MM INSIDE X 144"	1	A
6	322725	. MOULURE EN FORME "J" / 140MM (5 1/2") / I/A	AR	C
6	322830	. MOULURE EN FORME "J" / 245MM (9 5/8") / A/A	AR	C

Date:07-2024

PAGE:FM-00MR-00

MOULURES & PIÈCES DE FIXATION

Article#	Pièces	Description	QTÉ	Notes
6	322887	. MOULURE EN FORME "J" / 242MM (9 1/2") / O/F	AR	C
6	322892	. MOULURE EN FORME "J" / 242MM (9 3/4") / F/O	AR	C
6	401158	. MOULURE EN FORME "J" / 279MM (11") / A/A	AR	C
6	322912	. MOULURE EN FORME "J" / 358MM (14 1/16") / A/A	AR	C
6	323441	. MOULURE EN FORME "J" / 392MM (15 7/16") / F/F	AR	C
6	322791	. MOULURE EN FORME "J" / 405MM (15 15/16") / O/O	AR	C
6	322829	. MOULURE EN FORME "J" / 410MM (16 1/8") / A/A	AR	C
6	403132	. MOULURE EN FORME "J" / 415MM (16 5/16") / A/A	AR	C
6	322913	. MOULURE EN FORME "J" / 429MM (16 7/8") / A/A	AR	C
6	340839	. MOULURE EN FORME "J" / 425MM (16 3/4") / F/F	AR	C
6	401011	. MOULURE EN FORME "J" / 438MM (17 1/4") / A/A	AR	C
6	401309	. MOULURE EN FORME "J" / 463MM (18 1/4") / A/A	AR	C
6	402533	. MOULURE EN FORME "J" / 523MM (20 5/8") / A/A	AR	C
6	401509	. MOULURE EN FORME "J" / 623MM (24 1/2") / A/A	AR	C
6	400887	. MOULURE EN FORME "J" / 635MM (25") / A/A	AR	C
6	322943	. MOULURE EN FORME "J" / 644MM (25 3/8") / F/F	AR	C
6	403972	. MOULURE EN FORME "J" / 660MM (26") / F/F	AR	C
6	403744	. MOULURE EN FORME "J" / 673MM (26 1/2") / F/F	AR	C
6	322944	. MOULURE EN FORME "J" / 704MM (27 3/4") / F/F	AR	C
6	323643	. MOULURE EN FORME "J" / 736MM (29") / F/F	AR	C
6	323440	. MOULURE EN FORME "J" / 754MM (29 11/16") / F/F	AR	C
6	400884	. MOULURE EN FORME "J" / 762MM (30") / A/A	AR	C
6	403973	. MOULURE EN FORME "J" / 760MM (29 15/16") / F/F	AR	C
6	400886	. MOULURE EN FORME "J" / 788MM (31") / A/A	AR	C
6	481777	. MOULURE EN FORME "J" / 823MM (32 3/8") / A/A	AR	C
6	323597	. MOULURE EN FORME "J" / 842MM (33 1/4") / F/F	AR	C
6	482209	. MOULURE EN FORME "J" / 902MM (35 1/2") / A/A	AR	C
6	400885	. MOULURE EN FORME "J" / 1067MM (42") / A/A	AR	C
6	482213	. MOULURE EN FORME "J" / 1047MM (41 1/4") / A/A	AR	C
6	322724	. MOULURE EN FORME "J" / 1148MM (45 3/16") / F/I	AR	C
6	322942	. MOULURE EN FORME "J" / 1203MM (47 3/8") / F/F	AR	C
6	402532	. MOULURE EN FORME "J" / 1570MM (61 13/16") / A/A	AR	C
6	402884	. MOULURE EN FORME "J" / 1897MM (74 3/4") / A/A	AR	C
6	403131	. MOULURE EN FORME "J" / 1930MM (76") / F/F	AR	C
6	481776	. MOULURE EN FORME "J" / 2510MM (98 13/16") / A/A	AR	C
6	Call order desk	. MOULURE EN FORME "J" / 2540MM (100") / F/F	AR	P C
6	400480	. SUPPORT D'ENREGISTREMENT	AR	C
6	322974	. MOULURE FINITION PRELART	AR	C
7	509446	MOULURE EN FORME "J" / 6MM INSIDE X 240"	1	B
7	322663	. MOULURE EN FORME "J" / 140MM (5 1/2") / I/A	AR	C
7	325303	. MOULURE EN FORME "J" / 156MM (6 1/8") / F/F	AR	C
7	324837	. MOULURE EN FORME "J" / 197MM (7 3/4") / F/F	AR	C

Date:07-2024

PAGE:FM-00MR-00

MOULURES & PIECES DE FIXATION

Article#	Pièces	Description	QTÉ	Notes
7	326955	. MOULURE EN FORME "J" / 234MM (9"13/64) / F/A	AR	C
7	326954	. MOULURE EN FORME "J" / 234MM (9"13/64) / A/F	AR	C
7	324833	. MOULURE EN FORME "J" / 238MM (9 3/8") / F/F	AR	C
7	322771	. MOULURE EN FORME "J" / 249MM (9 13/16") / O/F	AR	C
7	322774	. MOULURE EN FORME "J" / 249MM (9 13/16") / F/O	AR	C
7	322787	. MOULURE EN FORME "J" / 287MM (11 5/16") / A/A	AR	C
7	322779	. MOULURE EN FORME "J" / 358MM (14 1/5") / A/A	AR	C
7	323204	. MOULURE EN FORME "J" / 392MM (15 7/16") / F/F	AR	C
7	326883	. MOULURE EN FORME "J" / 384MM (15"7/64) F/ F	AR	C
7	402564	. MOULURE EN FORME "J" / 408MM (16 1/16") / A/F	AR	C
7	322805	. MOULURE EN FORME "J" / 418MM (16 7/16") / O/O	AR	C
7	403130	. MOULURE EN FORME "J" / 415MM (16 5/16") / A/A	AR	C
7	322780	. MOULURE EN FORME "J" / 423MM (16 5/8") / A/A	AR	C
7	322781	. MOULURE EN FORME "J" / 429MM (16 7/8") / A/A	AR	C
7	340840	. MOULURE EN FORME "J" / 425MM (16 3/4") / F/F	AR	C
7	284689	. MOULURE EN FORME "J" / 457MM (18") / A/F	AR	C
7	284690	. MOULURE EN FORME "J" / 457MM (18") / F/A	AR	C
7	401490	. MOULURE EN FORME "J" / 463MM (18 1/4") / A/A	AR	C
7	285092	. MOULURE EN FORME "J" / 490MM (19 1/4") / A/F	AR	C
7	285093	. MOULURE EN FORME "J" / 492MM (19 3/8") / F/A	AR	C
7	324284	. MOULURE EN FORME "J" / 525MM (20 5/8") / F/F	AR	C
7	402531	. MOULURE EN FORME "J" / 523MM (20 5/8") / A/A	AR	C
7	402563	. MOULURE EN FORME "J" / 568MM (25 3/8") / A/A	AR	C
7	324070	. MOULURE EN FORME "J" / 608MM (23 15/16") / F/F	AR	C
7	400341	. MOULURE EN FORME "J" / 610MM (24") / F/F	AR	C
7	401506	. MOULURE EN FORME "J" / 622MM (24 1/2") / F/F	AR	C
7	322926	. MOULURE EN FORME "J" / 644MM (25 3/8") / F/F	AR	C
7	322925	. MOULURE EN FORME "J" / 704MM (27 3/4") / F/F	AR	C
7	323642	. MOULURE EN FORME "J" / 736MM (29") / F/F	AR	C
7	323205	. MOULURE EN FORME "J" / 754MM (29 11/16") / F/F	AR	C
7	322404	. MOULURE EN FORME "J" / 822MM (32 3/8") / F/F	AR	C
7	323596	. MOULURE EN FORME "J" / 842MM (33 1/4") / F/F	AR	C
7	325206	. MOULURE EN FORME "J" / 856MM (33 7/16") / F/F	AR	C
7	321452	. MOULURE EN FORME "J" / 868MM (34 3/16") / F/F	AR	C
7	324514	. MOULURE EN FORME "J" / 867MM (34 1/8") / F/F	AR	C
7	324281	. MOULURE EN FORME "J" / 883MM (34 3/4") / F/F	AR	C
7	326877	. MOULURE EN FORME "J" / 884MM (34"51/64) F/ F	AR	C
7	325302	. MOULURE EN FORME "J" / 909MM (35 3/4") / F/F	AR	C
7	321455	. MOULURE EN FORME "J" / 957MM (37 11/16") / F/F	AR	C
7	323585	. MOULURE EN FORME "J" / 954MM (37 3/8") / F/F	AR	C
7	326985	. MOULURE EN FORME "J" / 1050MM (41"11/32) / F/ F	AR	C
7	324170	. MOULURE EN FORME "J" / 1066MM (42") / F/F	AR	C

Date:07-2024

PAGE:FM-00MR-00

MOULURES & PIÈCES DE FIXATION

Article#	Pièces	Description	QTÉ	Notes
7	285091	. MOULURE EN FORME "J" / 1090MM (42 15/16") / A/A	AR	C
7	321454	. MOULURE EN FORME "J" / 1112MM (43 15/16") / F/F	AR	C
7	401491	. MOULURE EN FORME "J" / 1120MM (44 1/8") / F/F	AR	C
7	322664	. MOULURE EN FORME "J" / 1148MM (45 3/16") / F/I	AR	C
7	321453	. MOULURE EN FORME "J" / 1179MM (46 3/8") / F/F	AR	C
7	324718	. MOULURE EN FORME "J" / 1187MM (46 3/4") / F/F	AR	C
7	322721	. MOULURE EN FORME "J" / 1192MM (46 15/16") / F/O 10°	AR	C
7	322924	. MOULURE EN FORME "J" / 1203MM (47 3/8") / F/F	AR	C
7	284688	. MOULURE EN FORME "J" / 1215MM (47 13/16") / A/A	AR	C
7	402530	. MOULURE EN FORME "J" / 1570MM (61 13/16") / F/F	AR	C
7	403609	. MOULURE EN FORME "J" / 1785MM (70 1/4") / A/A	AR	C
7	401489	. MOULURE EN FORME "J" / 1898MM (74 3/4") / A/A	AR	C
7	402885	. MOULURE EN FORME "J" / 1918MM (75 1/2") / F/F	AR	C
7	403129	. MOULURE EN FORME "J" / 1930MM (76") / A/A	AR	C
7	400638	. SUPPORT	AR	C
7	326953	. MOULURE / 408MM (16"5/64) / A/A	AR	C
8	404220	MOULURE FINITION GRIS PLATINE 2794MM / 110"	1	
8	406034	MOULURE FINITION GRIS CHARCOALD 2794MM / 110"	1	
8	408148	. MOULURE FINITION GRIS PLATINE 570MM / 22 7/16"	AR	
8	406132	. MOULURE FINITION GRIS CHARCOALD 570MM / 22 7/16"	AR	
8	406037	. MOULURE FINITION GRIS CHARCOALD 547MM / 21 5/8"	AR	
8	408146	. MOULURE FINITION GRIS PLATINE 550MM / 21 7/8"	AR	
8	406035	. MOULURE FINITION GRIS CHARCOALD 550MM / 21 7/8"	AR	
8	404221	. MOULURE DE FINITION / PLASTIQUE GRIS 621MM (24 3/8")	AR	
8	404224	. MOULURE DE FINITION / PLASTIQUE GRIS 629MM (24 3/4")	AR	
8	404222	. MOULURE FINITION GRIS PLATINE 739MM / 29 1/8"	AR	
8	406036	. MOULURE FINITION GRIS CHARCOALD 739MM / 29 1/8"	AR	
8	404223	. MOULURE FINITION GRIS PLATINE 1085MM / 42 5/8"	AR	
8	406038	. MOULURE FINITION GRIS CHARCOALD 1085MM / 42 5/8"	AR	
20	429001	. MOULURE DE FINITION / PLASTIQUE NOIR 30MM x 3350MM	1	
20	420197	. MOULURE DE FINITION / PLASTIQUE NOIR 30MM x 820MM	AR	
20	420196	. MOULURE DE FINITION / PLASTIQUE NOIR 30MM x 3085MM	AR	
21	420198	MOULURE DE FIXATION / 26MM x 820MM	1	
21	420199	MOULURE DE FIXATION / 26MM x 1834MM	1	
21	429000	MOULURE DE FIXATION / 26MM X 3350MM (24MM GRIP)	1	
22	420203	MOULURE DE FINITION / NOIR 107MM X 9270	1	
22	420338	MOULURE DE FINITION / NOIR 107MM X 7400	AR	
23	420201	MOULURE DE FINITION / PLASTIQUE NOIR 50MM X 9270MM	1	
23	420204	. MOULURE DE FINITION / PLASTIQUE NOIR 738MM	AR	
23	Call order desk	. MOULURE DE FINITION / PLASTIQUE NOIR 1174MM	AR	P
23	Call order desk	. MOULURE DE FINITION / PLASTIQUE NOIR 239MM	AR	P
24	420200	MOULURE DE FIXATION / 54MM x 9270MM (43MM Grip)	1	

Date:07-2024

PAGE:FM-00MR-00

MOULURES & PIÈCES DE FIXATION

Article#	Pièces	Description	QTÉ	Notes
24	420235	. MOULURE DE FIXATION / 54MM x ???MM	AR	
25	420202	MOULURE DE FIXATION / 48MM x 9270MM (43MM Grip)	1	
25	420337	. MOULURE DE FIXATION / 48MM x 7400MM	AR	
26	473165	SUPPORT / 9754MM	AR	
26	473170	SUPPORT / 9008MM	AR	
26	473171	SUPPORT / 7754MM	AR	
26	477460	SUPPORT / 5643MM	AR	
26	473313	SUPPORT / 4854MM	AR	
26	477461	SUPPORT / 3630MM	AR	
26	470839	SUPPORT / 3608MM	AR	
26	473312	SUPPORT / 2900MM	AR	
26	477459	SUPPORT / 3080MM	AR	
27	490250	MOULURE SUPPORT LICENCE 3048MM	1	
27	474274	. MOULURE SUPPORT LICENCE 320MM	AR	
27	286053	. MOULURE SUPPORT LICENCE 326MM	AR	
27	491572	. MOULURE SUPPORT LICENCE 321 MM	AR	
27	490490	. MOULURE SUPPORT LICENCE 340MM	AR	
27	491569	. MOULURE SUPPORT LICENCE 340 MM	AR	
27	410818	. MOULURE SUPPORT LICENCE 630MM	AR	
27	283030	. MOULURE SUPPORT LICENCE 680MM	AR	
27	281343	. MOULURE SUPPORT LICENCE 680 MM	AR	
27	472261	. MOULURE SUPPORT LICENCE 1028MM	AR	
27	490404	. MOULURE SUPPORT LICENCE 1333.5MM /10°C	AR	
27	490403	. MOULURE SUPPORT LICENCE 1377.5MM /10°C	AR	
27	490390	. MOULURE SUPPORT LICENCE 1524MM	AR	
30	473695	MOULURE DE FIXATION / 6225MM	1	
30	473826	. MOULURE DE FIXATION / 1125MM	AR	
30	473846	. MOULURE DE FIXATION / 1518MM	AR	
30	473844	. MOULURE DE FIXATION / 2425MM	AR	
31	473659	MOULURE DE FIXATION / 6400MM	1	
31	477436	. MOULURE DE FIXATION / 50MM	AR	
31	475669	. MOULURE DE FIXATION / 312MM	AR	
31	478338	. MOULURE DE FIXATION / 616MM	AR	
31	473847	. MOULURE DE FIXATION / 1130MM	AR	
31	473845	. MOULURE DE FIXATION / 1518MM	AR	
31	473843	. MOULURE DE FIXATION / 2425MM	AR	
31	473895	. MOULURE DE FIXATION / 2250MM	AR	
32	473658	. MOULURE DE FINITION SS / 6400MM	AR	
32	473800	. MOULURE DE FINITION SS / 630MM	AR	
32	476112	. MOULURE DE FINITION SS / 720.6MM	AR	
32	476124	. MOULURE DE FINITION SS / 970MM	AR	
32	473830	. MOULURE DE FINITION SS / 1123MM	AR	

Date:07-2024

PAGE:FM-00MR-00

MOULURES & PIÈCES DE FIXATION

Article#	Pièces	Description	QTÉ	Notes
32	476587	. MOULURE DE FINITION SS / 1185MM	AR	
32	479177	. MOULURE DE FINITION SS / 1280.5MM	AR	
32	478339	. MOULURE DE FINITION SS / 1489.8MM	AR	
32	476588	. MOULURE DE FINITION SS / 2105MM	AR	
32	473896	. MOULURE DE FINITION SS / 2125MM	AR	
32	476135	. MOULURE DE FINITION SS / 2292.4MM	AR	
32	477022	. MOULURE DE FINITION SS / 2589MM	AR	
32	478340	. MOULURE DE FINITION SS / 3300MM	AR	
32	477023	. MOULURE DE FINITION SS / 3309MM	AR	
32	476589	. MOULURE DE FINITION SS / 3605MM	AR	
32	473825	. MOULURE DE FINITION SS / 4223MM	AR	
32	474075	. MOULURE DE FINITION SS / 4348MM	AR	
32	476132	. MOULURE DE FINITION SS / 4425.6MM	AR	
32	479198	. MOULURE DE FINITION SS / 4708.6MM	AR	
32	474161	. MOULURE DE FINITION S.S. / 4861MM	AR	
32	474077	. MOULURE DE FINITION SS / 5110MM	AR	
32	474074	. MOULURE DE FINITION SS / 5373MM	AR	
32	474076	. MOULURE DE FINITION SS / 6135MM	AR	
32	474159	. MOULURE DE FINITION S.S. / 6385MM	AR	
33	N.S.S.	MOULURE DE FINITION	1	1
33	474359	MOULURE DE FINITION PLASTIQUE 2800MM	AR	
. NS	506785	. RUBAN ADH2 CC POL 1/16" x 1/4" x 200' / BLACK I1C-N-A	AR	
. NS	506769	. RUBAN ADH2 CC POL 1/8" x 1/4" x 60' / BLACK H1CC-N-#14	AR	
33	474389	MOULURE DE FINITION PLASTIQUE 1123MM	AR	
. NS	506769	. RUBAN ADH2 CC POL 1/8" x 1/4" x 60' / BLACK H1CC-N-#14	AR	
33	474512	MOULURE DE FINITION BAS DROIT 9846MM	AR	
. NS	506785	. RUBAN ADH2 CC POL 1/16" x 1/4" x 200' / BLACK I1C-N-A	AR	
. NS	506769	. RUBAN ADH2 CC POL 1/8" x 1/4" x 60' / BLACK H1CC-N-#14	AR	
33	474513	MOULURE DE FINITION BAS GAUCHE 9846MM	AR	
. NS	506785	. RUBAN ADH2 CC POL 1/16" x 1/4" x 200' / BLACK I1C-N-A	AR	
. NS	506769	. RUBAN ADH2 CC POL 1/8" x 1/4" x 60' / BLACK H1CC-N-#14	AR	
33	474514	MOULURE DE FINITION HAUT DROIT 12253MM	AR	
. NS	506785	. RUBAN ADH2 CC POL 1/16" x 1/4" x 200' / BLACK I1C-N-A	AR	
. NS	506790	. RUBAN ADH2 CC POL 1/16" x 1/2" x 200' / BLACK I1C-N-A	AR	
33	474515	MOULURE DE FINITION HAUT GAUCHE 12253MM	AR	
. NS	506785	. RUBAN ADH2 CC POL 1/16" x 1/4" x 200' / BLACK I1C-N-A	AR	
. NS	506790	. RUBAN ADH2 CC POL 1/16" x 1/2" x 200' / BLACK I1C-N-A	AR	
33	474516	MOULURE DE FINITION BAS DROIT 8322MM	AR	
. NS	506785	. RUBAN ADH2 CC POL 1/16" x 1/4" x 200' / BLACK I1C-N-A	AR	
. NS	506769	. RUBAN ADH2 CC POL 1/8" x 1/4" x 60' / BLACK H1CC-N-#14	AR	
33	474517	MOULURE DE FINITION BAS GAUCHE 8322MM	AR	
. NS	506785	. RUBAN ADH2 CC POL 1/16" x 1/4" x 200' / BLACK I1C-N-A	AR	

Date:07-2024

PAGE:FM-00MR-00

MOULURES & PIÈCES DE FIXATION

Article#	Pièces	Description	QTÉ	Notes
. NS	506769	. RUBAN ADH2 CC POL 1/8" x 1/4" x 60' / BLACK H1CC-N-#14	AR	
33	474519	MOULURE DE FINITION HAUT DROIT 10729MM	AR	
. NS	506785	. RUBAN ADH2 CC POL 1/16" x 1/4" x 200' / BLACK I1C-N-A	AR	
. NS	506790	. RUBAN ADH2 CC POL 1/16" x 1/2" x 200' / BLACK I1C-N-A	AR	
33	474666	MOULURE DE FINITION BAS W.C.L. PORTE 1285MM	AR	
. NS	506785	. RUBAN ADH2 CC POL 1/16" x 1/4" x 200' / BLACK I1C-N-A	AR	
. NS	506769	. RUBAN ADH2 CC POL 1/8" x 1/4" x 60' / BLACK H1CC-N-#14	AR	
33	474794	MOULURE DE FINITION HAUT W.C.L. PORTE 1285MM	AR	
. NS	506785	. RUBAN ADH2 CC POL 1/16" x 1/4" x 200' / BLACK I1C-N-A	AR	
. NS	506790	. RUBAN ADH2 CC POL 1/16" x 1/2" x 200' / BLACK I1C-N-A	AR	
33	475060	MOULURE DE FINITION BAS DROIT 6496MM	AR	
. NS	506785	. RUBAN ADH2 CC POL 1/16" x 1/4" x 200' / BLACK I1C-N-A	AR	
. NS	506769	. RUBAN ADH2 CC POL 1/8" x 1/4" x 60' / BLACK H1CC-N-#14	AR	
33	475061	MOULURE DE FINITION HAUT DROIT 4479MM	AR	
. NS	506785	. RUBAN ADH2 CC POL 1/16" x 1/4" x 200' / BLACK I1C-N-A	AR	
. NS	506769	. RUBAN ADH2 CC POL 1/8" x 1/4" x 60' / BLACK H1CC-N-#14	AR	
33	475062	MOULURE DE FINITION HAUT DROIT 6472MM	AR	
. NS	506790	. RUBAN ADH2 CC POL 1/16" x 1/2" x 200' / BLACK I1C-N-A	AR	
33	475063	MOULURE DE FINITION BAS DROIT 3462MM	AR	
. NS	506785	. RUBAN ADH2 CC POL 1/16" x 1/4" x 200' / BLACK I1C-N-A	AR	
. NS	506769	. RUBAN ADH2 CC POL 1/8" x 1/4" x 60' / BLACK H1CC-N-#14	AR	
33	477287	MOULURE DE FINITION HAUT DROIT 5771.1MM	AR	
. NS	506785	. RUBAN ADH2 CC POL 1/16" x 1/4" x 200' / BLACK I1C-N-A	AR	
. NS	506790	. RUBAN ADH2 CC POL 1/16" x 1/2" x 200' / BLACK I1C-N-A	AR	
33	477288	MOULURE DE FINITION HAUT DROIT 5176.9MM	AR	
. NS	506790	. RUBAN ADH2 CC POL 1/16" x 1/2" x 200' / BLACK I1C-N-A	AR	
33	477289	MOULURE DE FINITION BAS DROIT 5176.9MM	AR	
. NS	506785	. RUBAN ADH2 CC POL 1/16" x 1/4" x 200' / BLACK I1C-N-A	AR	
. NS	506769	. RUBAN ADH2 CC POL 1/8" x 1/4" x 60' / BLACK H1CC-N-#14	AR	
33	477290	MOULURE DE FINITION BAS DROIT 4757.5MM	AR	
. NS	506785	. RUBAN ADH2 CC POL 1/16" x 1/4" x 200' / BLACK I1C-N-A	AR	
. NS	506769	. RUBAN ADH2 CC POL 1/8" x 1/4" x 60' / BLACK H1CC-N-#14	AR	
33	479176	MOULURE DE FINITION PLASTIQUE 1276MM	AR	
. NS	506769	. RUBAN ADH2 CC POL 1/8" x 1/4" x 60' / BLACK H1CC-N-#14	AR	
33	479199	MOULURE DE FINITION BAS GAUCHE 11086MM	AR	
. NS	506785	. RUBAN ADH2 CC POL 1/16" x 1/4" x 200' / BLACK I1C-N-A	AR	
. NS	506769	. RUBAN ADH2 CC POL 1/8" x 1/4" x 60' / BLACK H1CC-N-#14	AR	
34	N.S.S.	MOULURE DE FINITION	AR	1
34	474409	MOULURE DE FINITION ALUMINIUM 713MM	AR	
34	475006	MOULURE DE FINITION ALUMINIUM 789MM / W86"	AR	
34	474952	MOULURE DE FINITION 1219.5MM	AR	
34	474067	MOULURE DE FINITION BUS & MTH 83" 1264MM	AR	

Date:07-2024

PAGE:FM-00MR-00

MOULURES & PIÈCES DE FIXATION

Article#	Pièces	Description	QTÉ	Notes
34	474068	MOULURE DE FINITION 86"	AR	
35	509598	AL EX 6063 168"	1	
35	471376	. MOULURE ARR SUP. / "MARATHON 96"	AR	
35	471516	. MOULURE ARRIERE / "MARATHON 102"/ PRÉVOST XL"	AR	
35	509601	AL EX	1	
35	473057	. MOULURE ARR. SUPERIEURE / "LE MIRAGE"	AR	
35	471414	. MOULURE AVANT / "MARATHON 96"	AR	
35	471377	. MOULURE ARR INF / "MARATHON 96"	AR	
35	471518	. MOULURE AU-DESSUS PARE-BRISE	AR	
35	471459	. MOULURE ARRIERE INF / "LE MIRAGE" & "PRÉVOST XL" 1	AR	
35	471460	. MOULURE ARR. SUPERIEURE / "LE MIRAGE"	AR	
NS	506324	. RUB EX NEO 1/8" DIA / C.T.L.	AR	
36	509609	AL EX 98.268"	1	
36	471580	. MOULURE CACHE RIVET	AR	
37	312983	MOULURE DE FINITION GRISE / PATTERN ONLY		
37	314170	MOULURE DE FINITION BEIGE / PATTERN ONLY		
37	313447	. MOULURE DE FINITION GRISE 431MM	AR	
37	312990	. MOULURE DE FINITION GRISE 516MM	AR	
37	313193	. MOULURE DE FINITION GRISE 616MM	AR	
37	312987	. MOULURE DE FINITION GRISE 641MM	AR	
37	312986	. MOULURE DE FINITION GRISE 682MM	AR	
37	312985	. MOULURE DE FINITION GRISE 785MM	AR	
37	313383	. MOULURE DE FINITION GRISE 981MM	AR	
37	312989	. MOULURE DE FINITION GRISE 1063MM	AR	
37	312988	. MOULURE DE FINITION GRISE 1097MM	AR	
37	313195	. MOULURE DE FINITION GRISE 1324.5MM	AR	
37	312991	. MOULURE DE FINITION GRISE 1487MM	AR	
37	312984	. MOULURE DE FINITION GRISE 1600MM	AR	
38	Call order desk	MOULURE	AR	P
38	329123	. EXTRUSION, MUR SEPARATEUR 389MM	AR	
38	328531	EXTRUSION, MUR SEPARATEUR 389MM	AR	
38	327024	. EXTRUSION, MUR SEPARATEUR 427.5MM	AR	
40	285039	MOULURE DE FINITION ALUMINIUM 3810MM / RAW MATERIAL	AR	
40	287021	. MOULURE DE FINITION ALUMINIUM 743MM	AR	
40	285102	. MOULURE DE FINITION ALUMINIUM 743MM	AR	
40	285103	. MOULURE DE FINITION ALUMINIUM 1169MM	AR	
40	285978	. MOULURE DE FINITION ALUMINIUM 1176MM	AR	
40	285979	. MOULURE DE FINITION ALUMINIUM 1187MM	AR	
40	287293	. MOULURE DE FINITION ALUMINIUM 1187MM	AR	
40	285634	. MOULURE DE FINITION ALUMINIUM 1815MM	AR	

Date:07-2024

PAGE:FM-00MR-00

MOULURES & PIÈCES DE FIXATION

Article#	Pièces	Description	QTÉ	Notes
		A) UTILISÉ AVEC TISSUS & FORMICA		
		B) UTILISÉ AVEC TAPIS		
		C) CODE A LA FIN DESCRIPTION F=90° COUPÉ DROIT / A= COUPE 45° / I= 45° INTERIEUR SUR LA TRANCHE / O= 45° EXTERIEUR SUR LA TRANCHE		
		1) PAS VENDU SEPARMENT		
		P) CONTACTER LE BUREAU DE PRISE DE COMMANDE		

Date:07-2024

PAGE:FM-OILG-00

HUILE & GRAISSE & UREA MISCELLANEOUS

Article#	Pièces	Description	QTÉ	Notes
1	680343	GRAISSE CLAIRE / SPRAY BOTTLE 283GR	1	
1	684472	GRAISSE CLAIRE / SPRAY BOTTLE 350GR	1	
1	684007	GRAISSE BLANCHE / SPRAY BOTTLE 290GR	1	
1	683345	GRAISSE BLANCHE / 5GR	1	
1	N8890035	GRAISSE BLANCHE / 5GR	1	
1	641930	GRAISSE BLANCHE / 500GR	1	
1	800270	GRAISSE MOTEUR ESSUIE-GLACE / AIR WIPER MOTOR	1	
1	683344	GRAISSE VERTE / 5GR	1	
1	N8890037	GRAISSE VERTE / 5GR	1	
1	641931	GRAISSE VERTE / 500GR	1	
1	684922	GRAISSE POLYREX EM / TO USE W/"BOSCH" ALTERNATOR	1	
1	680752	GRAISSE LITHIUM BLEU	1	
1	683276	GRAISSE BASSE TEMPERATURE 450GR	1	
1	685371	GRAISSE GRIS NOIR MOBIL XHP 222 SPECIAL 400 g	1	
1	680014	GRAISSE LITHIUM 55KG	1	
1	684754	GRAISSE OPTIMOL OLISTA LONGTIME CARTOUCH / CARTRIGE 14Oz	1	
1	680754	GRAISSE, ANTI GRIPPAGE PERMATEX COPPER (454GR)	1	
1	680111	GRAISSE PROTECTRICE	1	
1	680500	GREASE MERITOR / 400GR	1	
1	680739	GRAISSE SYNTHETIQUE ROUGE 20KG	1	
1	680752	GRAISSE LITHIUM BLEU	1	
1	683276	GRAISSE BASSE TEMPERATURE 450GR	1	
1	683652	GRAISSE SYNTHETIQUE ROUGE BOX 50 TUBE	1	
1	684916	GRAISSE SYNTHETIQUE / MULTI USAGE 85G	1	
1	685274	GRAISSE PATE / GLEITMO 805 / 470GR	1	
1	685324	GRAISE DIELECTRIC TUBE 3 OZ	1	
1	685325	GRAISSE CASTROL OPTIMOL LONGTIME PD2	1	
1	G1017537	GRAISSE ISOFLEX LDS 18	1	
1	680111	GRAISSE PROTECTRICE	1	
1	681095	GRAISSE DIELECTRIQUE"NYOGEL" / 1.1 LBS	1	
1	681273	GRAISSE DIELECTRIQUE"NYOGEL" / 2.OZ	1	
1	682482	GRAISSE DIELECTRIQUE"NYOGEL" / 35 LBS	1	
1	N23675	GRAISSE DIELECTRIQUE"NYOGEL" / 7 LBS	1	
1	683409	GRAISSE DIELECTRIQUE"NYOGEL" / 759G 100GR	1	
1	685373	GRAISSE DIELECTRIQUE"NYOGEL" / 760G 100GR	1	
2	684516	HUILE À TRANS "ZF" / 75W/85 AP1 GL4 / (25 LITERS)	1	
2	684911	HUILE À TRANS "ZF" / 75W/80 AP1 GL4 / (20 LITERS)	1	
2	685323	HUILE A TRANSMISSION "ISHIFT" CASTROL / 75W/85 AP1 GL4 / 200 LITERS	1	
3	684016	HUILE A TRANSMISSION SYNTHETIQUE	1	
3	685391	HUILE A TRANSMISSION SYNTHETIQUE	1	
4	680739	GRAISSE SYNTHETIQUE ROUGE 20KG	1	
4	683652	GRAISSE SYNTHETIQUE ROUGE BOX 50 TUBE	1	

Date:07-2024

PAGE:FM-OILG-00

HUILE & GRAISSE & UREA MISCELLANEOUS

Article#	Pièces	Description	QTÉ	Notes
5	680095	HUILE DIFFERENTIEL SAE 85W-140 GL 85-140 (205 LITERS)	1	
5	682508	HUILE DIFFERENTIEL SAE 85W-140 GL 85-140 (VRAC)	1	
5	689903	HUILE DIFFERENTIEL SAE 85W-140 GL5 85-140 (205 LITERS)	1	
5	689949	HUILE DIFFERENTIEL SAE 85W-140 GL5 85-140W (VRAC)	1	
5	686082	HUILE DIFFERENTIEL SAE 85W-140 GL5 85-140W (VRAC)	1	
5	688700	HUILE DIFFERENTIEL SYNTHETIQUE GL5 75-90W (XXX)	1	
5	680786	HUILE AXE MOTEUR ZF 80W-140 (12M)	1	
7	683666	HUILE SYNTHETIQUE SCH 630 (19 LITERS)	1	
7	180217	. HUILE SYNTHETIQUE SCH 630 (1 LITER)	1	
8	682268	HUILE SYNTHETIQUE SCH 634 (19 LITERS)	1	
10	180185	. HUILE SYNTHETIQUE SCH 634 (1 LITER)	1	
11	685682	HUILE HYDRAULIQUE (19 LITERS)	1	
12	682507	HUILE TRANSMISSION (VRAC)	1	
12	680018	HUILE TRANSMISSION 205 LITER	1	
13	680719	HUILE SYNTHETIQUE SAE 75W90 W/O-RING WASHER	1	
14	680085	HUILE REFRIG 525 VISCO 4L. (4LITER) 525	1	
14	950236	HUILE POE 134A (4LITER)	1	
15	680008	HUILE MOTEUR SAE 30	1	
15	680103	HUILE MOTEUR SAE 40	1	
15	680554	HUILE MOTEUR SAE 5W-30	1	
15	682263	HUILE MOTEUR SAE-15W40	1	
15	684216	HUILE MOTEUR SAE 15W40 (CI-4)	1	
15	680281	HUILE MOTEUR SAE 15W30 (VDS-4) 5 Liter	1	
15	685217	HUILE MOTEUR SAE 15W40 (CJ-4)	1	
15	680817	HUILE MOTEUR SAE 15W30 (VDS-4.5)	1	
15	685091	HUILE MOTEUR SAE 5W-30 (VDS-5)	1	
20	680546	KEROSENE	1	
21	680097	DIESEL #1	1	
21	685131	DIESEL ULTRA LOW TBTS	1	
22	685127	LQUIDE DE REFROIDISSEMENT / 4 LITERS 50%/50% PRE-MIXED W/"VOLVO"	1	
23	685279	LQUIDE DE REFROIDISSEMENT / 45 GAL 100% W/"VOLVO"	1	
24	683414	HUILE HYDRAULIQUE	1	
25	682317	PROTECTEUR ANTI-ROUILLE 60L 60 LITERS	1	
30	685328	UREE 2 GALLONS US	1	
30	685329	UREE 55 GALLONS US	1	
30	680753	UREE 1250 LITRES SQ	1	
35	685888	LUBRIFIANT LPS MAGNUM(AEROSOL)		
35	680323	LUBRIFIANT DOOR EASE 47.6 GR.		
35	689819	LUBRIFIANT CLEAR LIBE 32A / 2 LBS		

PRESSURE SWITCH N.O. 1/4 N.P.T. MALE PORT WITH LIGHT BLUE WIRE

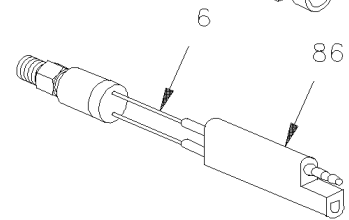
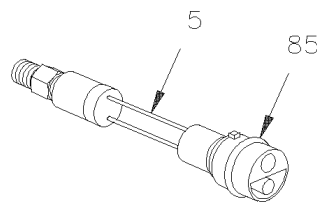
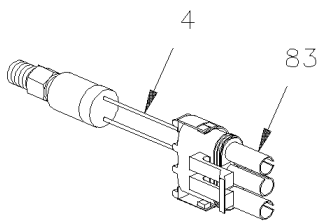
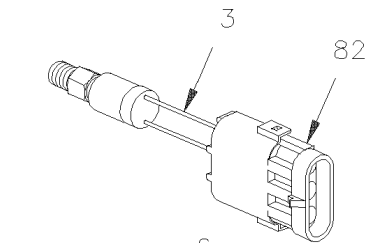
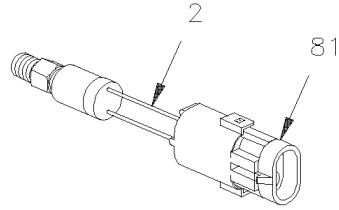
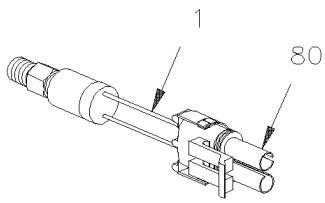

PLUG

MOULDED

9 → MODEL 20SP001AA__

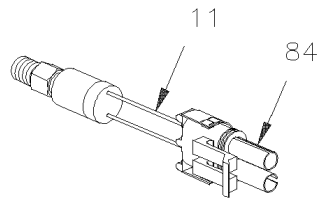
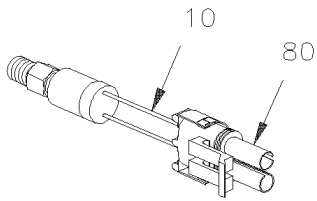

PRESSURE SWITCH N.C.
1/4 N.P.T. MALE PORT
WITH BLACK WIRE

19 → MODEL 20SP001AB__

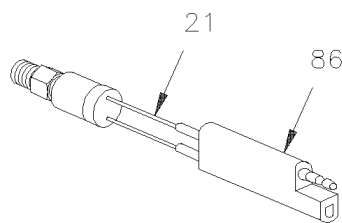
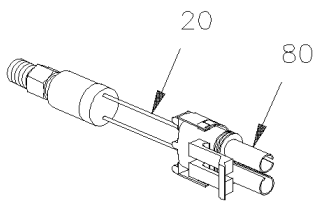

PRESSURE SWITCH N.C.
1/8 N.P.T. MALE PORT
WITH BLACK WIRE

MOULDED

29 → MODEL 20SP001EB__

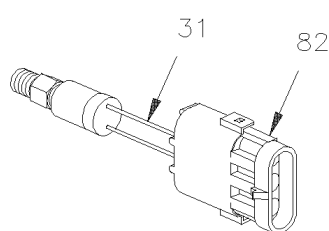
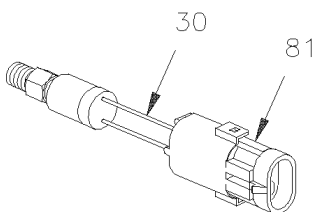

PRESSURE SWITCH N.O.
1/8 N.P.T. MALE PORT
WITH LIGHT BLUE WIRE

39 → MODEL 20SP001EA__

Date:07-2024

PAGE:FM-00PS-00

INTERRUPTEUR DE PRESSION A/C - DIVERS

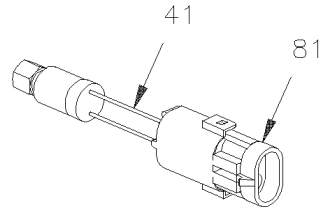
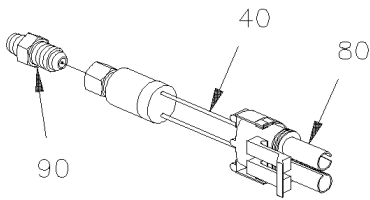

PRESSURE SWITCH N.C.
1/4 FLARE FEMALE WITH
DEFLATOR AND
BLACK WIRE

49 → MODEL 20SP001MB__

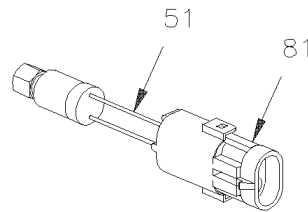
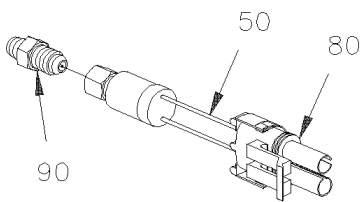

PRESSURE SWITCH N.O.
1/4 FLARE FEMALE WITH
DEFLATOR AND LIGHT
BLUE WIRE

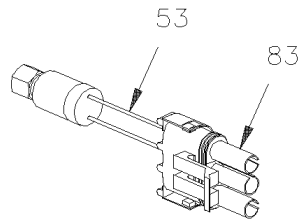
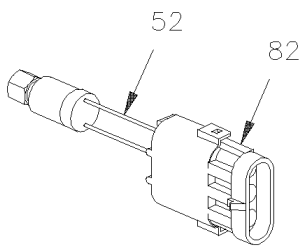

59 → MODEL 20SP001MA__

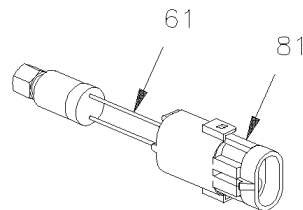
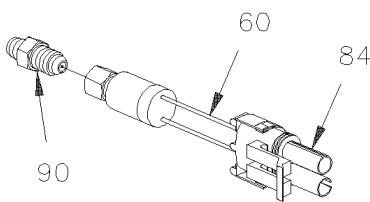

PRESSURE SWITCH N.C.
1/4 FLARE FEMALE
WITH DEFLATOR

MODEL CARRIER

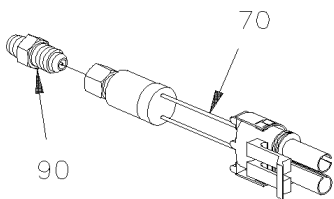

PRESSURE SWITCH N.O.
1/4 FLARE FEMALE
WITH DEFLATOR

MODEL CARRIER

Date:07-2024

PAGE:FM-00PS-00

INTERRUPTEUR DE PRESSION A/C - DIVERS

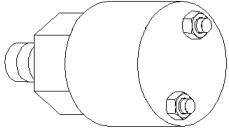

100

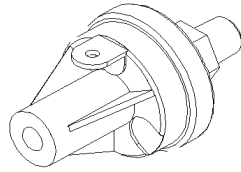

W/1 SCREW / BODY GROUND

105

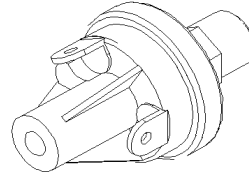

W/2 SCREWS

110

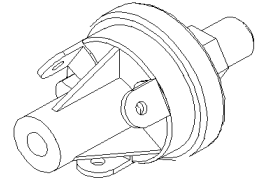

W/3 SCREWS

115

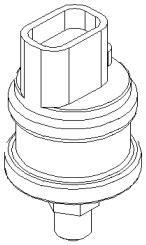

120

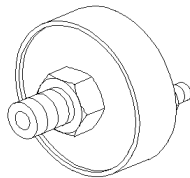

125

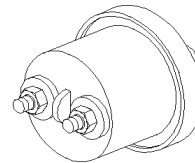

130

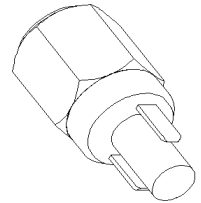

135

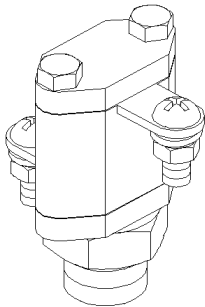

140

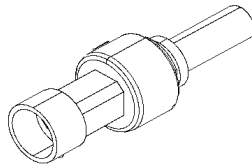

145

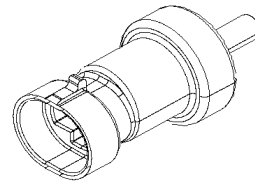

150

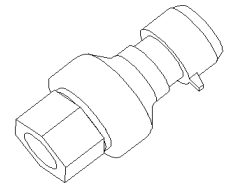

155

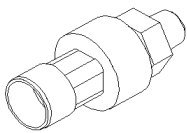

160

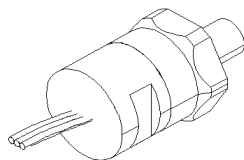

165

Date:07-2024

PAGE:FM-00PS-00

INTERRUPTEUR DE PRESSION A/C - DIVERS

Article#	Pièces	Description	QTÉ	Notes
1	062643	INTERRUPTEUR A PRESSION N.O. 170-130 20SP001AA170J130J	AR	
1	063746	INTERRUPTEUR A PRESSION N.O. 60-35 20SP001AA060E035E	AR	
2	063745	INTERRUPTEUR A PRESSION N.O. 150-100 20SP001AA150K100K	AR	
2	452449	INTERRUPTEUR A PRESSION N.O. 60-35 20SP001AA060E035E	AR	
2	452043	INTERRUPTEUR A PRESSION N.O. 60-35 20SP001AA060E035E	AR	
2	062644	INTERRUPTEUR A PRESSION N.O. 120-90 20SP001AA120G090E	AR	
2	452082	INTERRUPTEUR A PRESSION N.O. 30-15 20SP001AA030C015C	AR	
2	452081	INTERRUPTEUR A PRESSION N.O. 30-5 20SP001AA030C005C	AR	
4	453009	INTERRUPTEUR A PRESSION N.O. 60-35 20SP001AA060E035E	AR	
5	451700	INTERRUPTEUR A PRESSION N.O. 150-100 20SP001AA150K100K	AR	
. NS	561573	. INTERRUPTEUR A PRESSION N.O. 150-100	1	
. NS	561812	. CONNECTEUR / SURE-SEAL / MALE / 2C / ITT CANNON 120-1807-000	1	
. NS	561023	. TERMINAL MALE / 18-14 / ITT CANNON 030-2196-001	1	
. NS	561024	. TERMINAL FEMELLE / 18-14 / ITT CANNON 031-1267-001	1	
6	450592	INTERRUPTEUR A PRESSION N.O. 35-20 / ROUGE 20SP001AA035C020C	AR	
6	450591	INTERRUPTEUR A PRESSION N.O. 30-15 / JAUNE 20SP001AA030C015C	AR	
6	450594	INTERRUPTEUR A PRESSION N.O. 30-5 / BLANC 20SP001AA030C005C	AR	
9	561573	. INTERRUPTEUR A PRESSION N.O. 150-100	AR	
9	950085	. INTERRUPTEUR A PRESSION N.O. 60-35	AR	
9	950154	. INTERRUPTEUR A PRESSION N.O. 170-130	AR	
9	950155	. INTERRUPTEUR A PRESSION N.O. 120-90	AR	
9	950165	. INTERRUPTEUR A PRESSION N.O. 30-15	AR	
9	950166	. INTERRUPTEUR A PRESSION N.O. 30-5	AR	
9	950213	. INTERRUPTEUR A PRESSION N.O. 60-35	AR	
10	287234	INTERRUPTEUR A PRESSION N.C. 30-10 20PS001AB030E010E	AR	
11	285218	INTERRUPTEUR A PRESSION N.C. 30-10 20PS001AB030E010E	AR	
19	950212	. INTERRUPTEUR A PRESSION N.C. 30-10	AR	
20	452448	INTERRUPTEUR A PRESSION N.C. 418-320 20SP001EB418G320R	AR	
20	452042	INTERRUPTEUR A PRESSION N.C. 418-320 20SP001EB418G320R	AR	
20	452080	INTERRUPTEUR A PRESSION N.C. 275-225 20SP001EB275K225K	AR	
21	450593	INTERRUPTEUR A PRESSION N.C. 275-225/ JAUNE 20SP001EB275K225K	AR	
29	950160	. INTERRUPTEUR A PRESSION N.C. 418-320	AR	
29	950086	. INTERRUPTEUR A PRESSION N.C. 390-290	AR	
29	950164	. INTERRUPTEUR A PRESSION N.C. 275-225	AR	
30	452450	INTERRUPTEUR A PRESSION N.O. 390-310 20SP001EA390R310G	AR	
31	452031	INTERRUPTEUR A PRESSION N.O. 390-310 20SP001EA390R310G	AR	
39	950163	. INTERRUPTEUR A PRESSION N.O. 390-310	AR	
40	452405	INTERRUPTEUR A PRESSION N.C. 320-245 20SP001MB320K245R	AR	
40	453380	INTERRUPTEUR A PRESSION N.C. 350-245 20PS001MB350K245R	AR	
40	453210	INTERRUPTEUR A PRESSION N.C. 418-320 20PS001MEB418G320R	AR	
41	452558	INTERRUPTEUR A PRESSION N.C. 320-245 20SP001MB320K245R	AR	
49	950216	. INTERRUPTEUR A PRESSION N.C. 320-245	AR	

Date:07-2024

PAGE:FM-00PS-00

INTERRUPTEUR DE PRESSION A/C - DIVERS

Article#	Pièces	Description	QTÉ	Notes
49	G5006773	INTERRUPTEUR A PRESSION N.C. 320-245	1	
49	950319	. INTERRUPTEUR A PRESSION N.C. 350-245	AR	
49	950300	. INTERRUPTEUR A PRESSION N.C. 418-320	AR	
50	452557	INTERRUPTEUR A PRESSION N.O. 30-15 20SP001MA030C015C	AR	
50	452832	INTERRUPTEUR A PRESSION N.O. 170-130 20SP001MA170J130J	AR	
50	454084	INTERRUPTEUR A PRESSION N.O. 195-150 20PS001MA195K150K	AR	
51	452406	INTERRUPTEUR A PRESSION N.O. 30-15 20SP001MA030C015C	AR	
51	453209	INTERRUPTEUR A PRESSION N.O. 390-310 20PS001MA390R310G	AR	
51	452831	INTERRUPTEUR A PRESSION N.O. 30-5 20SP001MA030C005C	AR	
51	452421	INTERRUPTEUR A PRESSION N.O. 280-220 20SP001MA280K220R	AR	
52	453003	INTERRUPTEUR A PRESSION N.O. 138-105 20PS001MA138H105H	AR	
52	453008	INTERRUPTEUR A PRESSION N.O. 195-150 20PS001MA195K150K	AR	
53	453208	INTERRUPTEUR A PRESSION N.O. 60-35 20PS001MA280K220K	AR	
53	453004	INTERRUPTEUR A PRESSION N.O. 195-150 20PS001MA195K150K	AR	
59	950217	. INTERRUPTEUR A PRESSION N.O. 30-15	AR	
59	950271	. INTERRUPTEUR A PRESSION N.O. 30-5	AR	
59	950270	. INTERRUPTEUR A PRESSION N.O. 170-130	AR	
59	950218	. INTERRUPTEUR A PRESSION N.O. 280-220	AR	
59	950301	. INTERRUPTEUR A PRESSION N.O. 390-310	AR	
59	950278	. INTERRUPTEUR A PRESSION N.O. 138-105	AR	
59	950302	. INTERRUPTEUR A PRESSION N.O. 60-35	AR	
59	950279	. INTERRUPTEUR A PRESSION N.O. 195-150	AR	
60	950245	INTERRUPTEUR A PRESSION N.C. 20-30 LO-UNLOAD W/WIRE BLACK	AR	
60	G1093277	INTERRUPTEUR A PRESSION N.C. 20-30 LO-UNLOAD W/WIRE BLACK	AR	
60	950299	INTERRUPTEUR A PRESSION N.C. 50-60 / NOIR (LO-UNLOAD)	AR	
60	G1091111	INTERRUPTEUR A PRESSION N.C. 50-60 / NOIR (LO-UNLOAD)	AR	
61	950246	INTERRUPTEUR A PRESSION N.C. 25-37 LO-UNLOAD W/WIRE BLACK	AR	
61	G1091114	INTERRUPTEUR A PRESSION N.C. 25-37 LO-UNLOAD W/WIRE BLACK	AR	
61	G1091310	INTERRUPTEUR A PRESSION N.X. 3-9 LO-UNLOAD W/BLK WIRE	AR	
61	N8800184	INTERRUPTEUR A PRESSION N.X. 3-9 LO-UNLOAD W/BLK WIRE	AR	
61	N8889743	INTERRUPTEUR A PRESSION N.C. 350 HI-UNLOAD W/WIRE YELLOW & BL	AR	
61	G1017687	INTERRUPTEUR A PRESSION N.O. 290 HI-UNLOAD W/WIRE YELLOW	1	
70	950244	INTERRUPTEUR A PRESSION N.O. 275-220HI-UNLOAD W/WIRE GREEN	AR	
70	G1091127	INTERRUPTEUR A PRESSION N.O. 275-220HI-UNLOAD W/WIRE GREEN	AR	
70	G1099112	INTERRUPTEUR A PRESSION N.O. 275-220HI-UNLOAD VOIR G.MARCOU	AR	
70	N8800183	INTERRUPTEUR A PRESSION N.O. 275-220HI-UNLOAD VOIR G.MARCOU	AR	
70	G1093281	INTERRUPTEUR A PRESSION N.O. 275-220HI-UNLOAD VOIR G.MARCOU	AR	
70	G1099124	INTERRUPTEUR A PRESSION N.O. 275-220HI-UNLOAD VOIR G.MARCOU	AR	
70	G1091208	INTERRUPTEUR A PRESSION N.X. 3-9 LO-UNLOAD W/WIRE RED VOIR G.MARCOU	AR	
70	N8800306	INTERRUPTEUR A PRESSION N.X. 3-9 LO-UNLOAD W/WIRE RED VOIR G.MARCOU	AR	
70	N8892890	INTERRUPTEUR A PRESSION N.X. 3-9 LO-UNLOAD W/WIRE RED VOIR G.MARCOU	AR	
70	196043	INTERRUPTEUR A PRESSION N.O. 275-220HI-UNLOAD 12-00299-19 VOIR G.MARCOU	AR	

Date:07-2024

PAGE:FM-00PS-00

INTERRUPTEUR DE PRESSION A/C - DIVERS

Article#	Pièces	Description	QTÉ	Notes
70	G1017690	INTERRUPTEUR A PRESSION N.O. 275-220HI-UNLOAD VOIR G.MARCOU	AR	
70	196705	INTERRUPTEUR A PRESSION N.O. 275-220HI-UNLOAD 12-00299-05 VOIR G.MARCOU	AR	
70	G1091125	INTERRUPTEUR A PRESSION N.X. 12-00299-10 VOIR G.MARCOU	AR	
70	G1091113	INTERRUPTEUR A PRESSION N.X. LO-UNLOAD W/WIRE VOIR G.MARCOU	AR	
80	561690	. CONNECTEUR / WEATHER PACK / SH 2C / NOIR / PED 12015792	AR	
81	561566	. CONNECTEUR / WEATHER PACK / PH 2C / NOIR / PED 12010973	AR	
82	561781	. CONNECTEUR / WEATHER PACK / PH 3C / NOIR / PED 12010717	AR	
83	561782	. CONNECTEUR / WEATHER PACK / SH 3C / NOIR / PED 12015793	AR	
84	562471	. CONNECTEUR / WEATHER PACK / SH 2C / NOIR / PED 12103784	AR	
NS	561783	. BOUCHON CAVITE / VERT / PED 12010300	AR	
NS	561578	. TERMINAL FEMELLE / 16-14 / PED 12010182	AR	
NS	561565	. JOINT ETANCHEITE / VERT / PED 15324982	AR	
NS	561568	. TERMINAL MALE / 16-14 / PED 12089305	AR	
NS	561840	. JOINT ETANCHEITE / BLEU / PED 15324981	AR	
85	561812	. CONNECTEUR / SURE-SEAL / MALE / 2C / ITT CANNON 120-1807-000	AR	
85	561813	. CONNECTEUR / SURE-SEAL / FEMELLE / 2C / ITT CANNON 120-1804-000	AR	
NS	561023	. TERMINAL MALE / 18-14 / ITT CANNON 030-2196-001	AR	
NS	561024	. TERMINAL FEMELLE / 18-14 / ITT CANNON 031-1267-001	AR	
85	561815	BRIDE AVEC/ 2 / ITT CANNON 029-0263-000	AR	
86	N.P.N.	CONNECTEUR MOULE	AR	4
90	950030	VANNE SCHRADER 1/8NPT-M	AR	
90	950249	VANNE SCHRADER 1/4NPT-M	AR	
100	561114	INTERRUPTEUR A PRESSION N.C. 10PSI / 1/8NPT W/2 SCREWS / FUEL	AR	
100	562468	INTERRUPTEUR A PRESSION N.C. 10PSI / 1/8NPT W/2 SCREWS / FUEL	AR	
105	N24256	INTERRUPTEUR A PRESSION N.O. 9PSI / 1/8NPT W/1 SCREW GROUND TO BODY	AR	
105	560817	INTERRUPTEUR A PRESSION N.C. 10PSI / 1/8NPT W/1 SCREW GROUND TO BODY 08250-10	AR	
105	2482990	INTERRUPTEUR A PRESSION N.C. 3PSI / 1/8NPT W/1 SCREW GROUND TO BODY	AR	
110	560816	INTERRUPTEUR A PRESSION N.C. 3PSI / 1/8NPT W/2 SCREWS 08230-3/ 76577-4	AR	
110	N19362	INTERRUPTEUR A PRESSION N.O. 3/6 PSI / 1/8NPT W/2 SCREWS	AR	
110	562518	INTERRUPTEUR A PRESSION N.O. 4PSI / 1/8NPT W/2 SCREWS / TAG 76575-04-05	AR	
110	195071	INTERRUPTEUR A PRESSION N.C. 6PSI / 1/8NPT W/2 SCREWS	AR	
110	G5011332	INTERRUPTEUR A PRESSION N.C. 80PSI / 1/4NPT W/2 SCREWS 78996-80	AR	
110	N45333	INTERRUPTEUR A PRESSION N.O. 10PSI / 1/8NPT W/2 SCREWS B78828-1	1	
110	N45683	INTERRUPTEUR PRESSION NO- NC 24PSI / 1/8NPT B76062-24	1	
115	N14506	INTERRUPTEUR PRESSION N.O.- N.C. 2PSI/ 1/8NPT W/3 SCREWS	AR	
115	G5000375	INTERRUPTEUR A PRESSION N.O. 3PSI & 5PSI / 1/4NPT W/3 SCREWS 80568-3	AR	
115	N27174	INTERRUPTEUR PRESSION N.O.- N.C. 7PSI/ 1/8NPT W/3 SCREWS	AR	
115	N15670	INTERRUPTEUR A PRESSION N.C.- N.O. 15PSI / 1/8NPT W/3 SCREWS B76072-15	AR	
115	N18597	INTERRUPTEUR A PRESSION N.C. SPDT 3/6 PSI / 1/8NPT W/3 SCREWS	AR	
115	N14494	INTERRUPTEUR PRESSION N.O.-N.C. 60PSI/ 1/8NPT W/3 SCREWS B76074-60	AR	
120	562358	INTERRUPTEUR A PRESSION N.O. 2PSI / 1/8NPT	AR	

Date:07-2024

PAGE:FM-RING-00

ANNEAU DE RETENUE / EXTERIEUR & INTERIEUR (under construction)

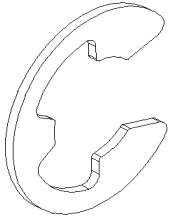

RING RETAINER / EXT
5

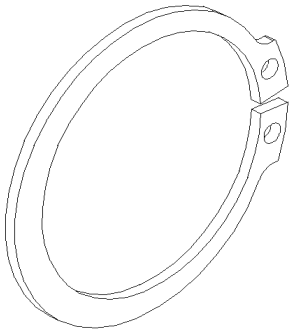

RING RETAINER / EXT
10

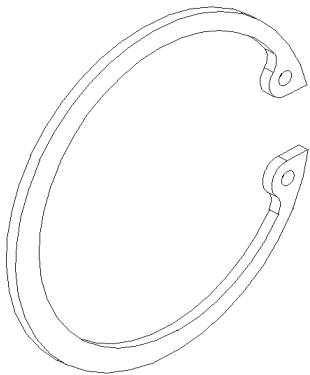

RING RETAINER / INT
15

AL=ALUMINIUM
BR=BRASS
BZC=BRIGHT ZINC CHROMATE
CHR=CHROME
CJ=YELLOW CHROMATE
CP=CADMIUM PLATED
DP=DACROMATE PLATED
EMN=XYLAN 5230 BLACK
GAL=GALVANISED
NEO=NEOPRENE
NIT=NITRILE
NP=NICKEL PLATEED
NYL=NYLON
PHC=PHOSPHATE COATED
RUB=RUBBER
SS=STAINLESS STEEL
YP=YELLOW PASSIVATED
ZG603=GLEITMO 603 SEALER
ZP=ZINC PLATED

Date:07-2024

PAGE:FM-RING-00

ANNEAU DE RETENUE / EXTERIEUR & INTERIEUR (under construction)

Article#	Pièces	Description	QTÉ	Notes
5	504714	ANNEAU DE RETENUE .156 x .114 x .025"	1	
5	504699	ANNEAU DE RETENUE .250 x .207 x .025" / SS	1	
5	504402	ANNEAU DE RETENUE .250 x .210 x .025"	1	
5	504689	ANNEAU DE RETENUE .312 x .243 x .025 / SS	1	
5	507110	ANNEAU DE RETENUE .500 x .392 x .042" / SS	1	
5	5001956	ANNEAU DE RETENUE .438 x .375 x .050 / SS	1	
5	508398	ANNEAU DE RETENUE .625 x .500 x .050" / SS	1	
5	504660	ANNEAU DE RETENUE .750 x 0575 x .050"	1	
5	504556	ANNEAU DE RETENUE 6.00 x 5.00 x 0.72MM	1	
5	504535	ANNEAU DE RETENUE 9 x 8 x 1.03MM	1	
5	504477	ANNEAU DE RETENUE 14.0 X 13.4 X 1.0MM	1	
5	504478	ANNEAU DE RETENUE 18.0 X 13 X 1.33MM	1	
5	621583	ANNEAU DE RETENUE / CONNECTOR RETAINER	1	
5	N77604	ANNEAU DE RETENUE 1/2	1	
10	504099	ANNEAU DE RETENUE .250x.207x.025 / SS	1	
10	504466	ANNEAU DE RETENUE .250 x .230 x .025" / SS	1	
10	504438	ANNEAU DE RETENUE .312 x .290 x .025	1	
10	504369	ANNEAU DE RETENUE .312 x .292 x .035	1	
10	504318	ANNEAU DE RETENUE .375 x .352 x .025	1	
10	504691	ANNEAU DE RETENUE .625 x .588 x .035" / SS	1	
10	504512	ANNEAU DE RETENUE .625 x .588 x .037" / SS	1	
10	504584	ANNEAU DE RETENUE .750 x .704 x .042"	1	
10	504036	ANNEAU DE RETENUE .750 x .704 x .042" / SS	1	
10	510442	ANNEAU DE RETENUE .926 x .984 x .042 23511788	1	
10	610771	ANNEAU DE RETENUE 1.375 I.D. x .108" th CAM SHAFT	1	
10	504742	ANNEAU DE RETENUE 1.562 x 1.446 x 0.62	1	
10	N48705	ANNEAU DE RETENUE 11 I.D. x 1.0	1	
10	504680	ANNEAU DE RETENUE 12 x 11.35 x 0.60	1	
10	504804	ANNEAU DE RETENUE 1 3/4	1	
15	504426	ANNEAU DE RETENUE 1.250 x .050	1	
15	504095	ANNEAU DE RETENUE 2.00 x 2.12 x .062	1	
15	510441	ANNEAU DE RETENUE 2 1/16" 23511787	1	
15	504040	ANNEAU DE RETENUE 2.440 x 1.860 x 0.078 STL BLK	1	
15	504736	ANNEAU DE RETENUE 72 x 75 x 2.5MM	1	
15	504597	ANNEAU DE RETENUE 90 x 93 x 3.0MM	1	
15	504576	ANNEAU DE RETENUE 105 x 109 x 4.0MM	1	
15	560961	ANNEAU DE RETENUE	1	

Date:07-2024

PAGE:FM-RING-01

JOINT TORIQUE - DIVERS (under construction)

Article#	Pièces	Description	QTÉ	Notes
1	507166	JOINT D'ETANCHEITE .239 x .375 x .070	1	
1	507016	JOINT D'ETANCHEITE #2-010 BUNA .239 x .375 x .070	1	
2	507278	JOINT TORIQUE / TYPE "ORS" / #4 NEO .301 x .437 x .070	1	
3	507283	JOINT TORIQUE .301 x .437 x .070	1	
4	507343	JOINT TORIQUE / TYPE "ORS" / #8 NEO .426 x 562 x .070	1	
5	507279	JOINT TORIQUE / TYPE "ORS" / #8 NEO .426 x 562 x .070	1	
6	507284	JOINT TORIQUE / TYPE "ORS" / #8 NEO .426 x 562 x .070	1	
7	507169	JOINT TORIQUE .426 x 562 x .070	1	
8	507209	JOINT TORIQUE .426 x 562 x .070	1	
9	507370	JOINT TORIQUE #10 .525 x ??? x .040	1	
10	507085	JOINT TORIQUE .487 x ??? x .040	1	
11	507210	JOINT TORIQUE .549 x .750 x 103	1	
12	507344	JOINT TORIQUE / TYPE "ORS" / #10 NEO .551 x .687 x .070	1	
13	507288	JOINT TORIQUE / TYPE "ORS" / #10 NEO .551 x .687 x .070	1	
14	507318	JOINT TORIQUE .614 x .750 x .070	1	
15	507304	JOINT TORIQUE .614 x .750 x .070	1	
16	507211	JOINT TORIQUE .674 x .875 x .070	1	
17	507280	JOINT TORIQUE / TYPE "ORS" / #12 NEO .676 x .812 x .070	1	
18	507171	JOINT TORIQUE .734 x 1 x .139	1	
19	507571	JOINT TORIQUE .737 x .937 x .103	1	
20	507212	JOINT TORIQUE .737 x .937 x .103	1	
21	507324	JOINT TORIQUE .739 x .875 x .070	1	
22	507319	JOINT TORIQUE .859 x 1 125 x .139	1	
23	507345	JOINT TORIQUE / TYPE "ORS" / #16 NEO .921 x 1 187 x .139	1	
24	507303	O'RING FLAT FACE-16 926 x 1.062 x .070	1	
25	507320	JOINT TORIQUE 1-1/8x1-3/8x1/8 1.109 x 1.375 x .139	1	
26	507601	JOINT THORIQUE 2.62MM (FORMER) 10171 x 1 437 x .139	1	
27	621467	JOINT THORIQUE 3.53MM	1	
28	507346	JOINT TORIQUE / TYPE "ORS" / #24 NEO 1.484 x 1.750 x .139	1	
29	507178	JOINT TORIQUE (O-RING) 1.484 x 1.750 x .139	1	
30	507356	JOINT TORIQUE 1.559 x ??? x .139	1	
31	507321	JOINT TORIQUE 1-5/8x1-7/8x1/8 1.609 x 1.875 x .139	1	
32	507292	JOINT TORIQUE >SS 3.109 x 3 375 x .139	1	
33	507328	JOINT TORIQUE 3.109 x 3 375 x .139	1	
34	507330	JOINT TORIQUE 3.109 x 3 375 x .139	1	
35	507352	JOINT TORIQUE 80MM X 3MM	1	
36	501813	O'RING #16	1	
37	501717	ADAPTATEUR JIC @ BRAZE / AVEC O-RING // #20JIC-Mx#22BRAZE-F BR	1	
. NS	501803	. JOINT TORIQUE / TYPE "ORS" / #20 NEO	1	
38	501802	JOINT TORIQUE / TYPE "ORS" / #16 NEO	1	
39	501803	JOINT TORIQUE / TYPE "ORS" / #20 NEO	1	
40	501801	JOINT TORIQUE / TYPE "ORS" / #8 NEO	1	

Date:07-2024

PAGE:FM-RING-01

JOINT TORIQUE - DIVERS (under construction)

Article#	Pièces	Description	QTÉ	Notes
41	507342	JOINT TORIQUE	1	
42	507357	JOINT TORIQUE	1	
43	507195	JOINT TORIQUE	1	
44	501829	JOINT TORIQUE / TYPE "ORS" / #12 NEO	1	
45	5011003	JOINT TORIQUE / TYPE "ORS" / #20 NEO	1	
46	507369	JOINT TORIQUE	1	
47	5011002	JOINT TORIQUE / TYPE "ORS" / #12 NEO	1	
48	5011001	JOINT TORIQUE / TYPE "ORS" / #10 NEO	1	
49	501797	JOINT TORIQUE	1	
50	501798	JOINT TORIQUE	1	
51	501799	JOINT TORIQUE	1	
52	507323	JOINT TORIQUE	1	
53	N880529	JOINT TORIQUE	1	
54	N8885939	JOINT TORIQUE	1	
55	N8885923	JOINT TORIQUE / TYPE "ORS" / #20 VITON	1	
56	N8885934	JOINT TORIQUE / TYPE ORB / #14 VITON	1	
57	N8885913	JOINT TORIQUE / TYPE "ORS" / #16 VITON	1	
58	N8885907	JOINT TORIQUE / TYPE "ORS" / #10 VITON	1	
59	N8885931	JOINT TORIQUE / TYPE ORB / #8 VITON	1	

Date:07-2024

PAGE:FM-00RC-00

BARRES & COMPOSANTES DE SUSPENSION "PREVOST"

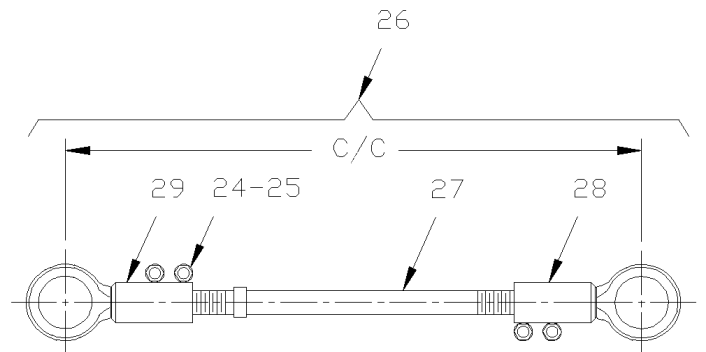
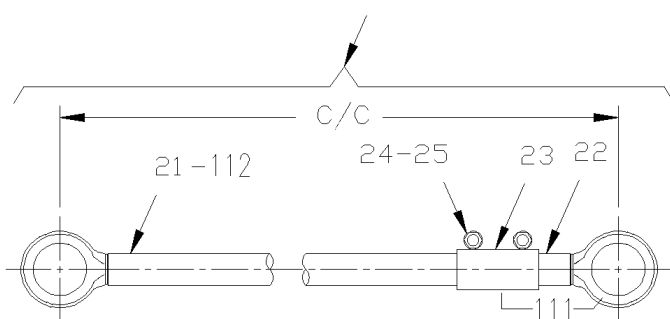
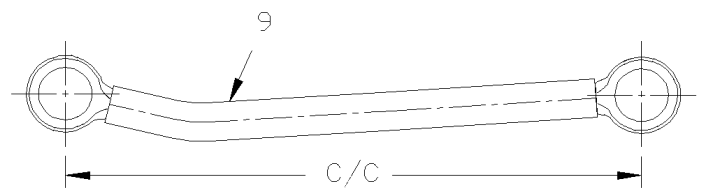
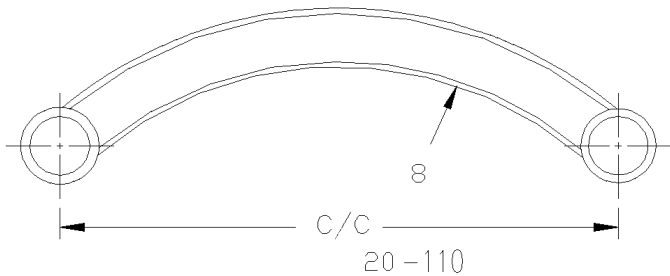
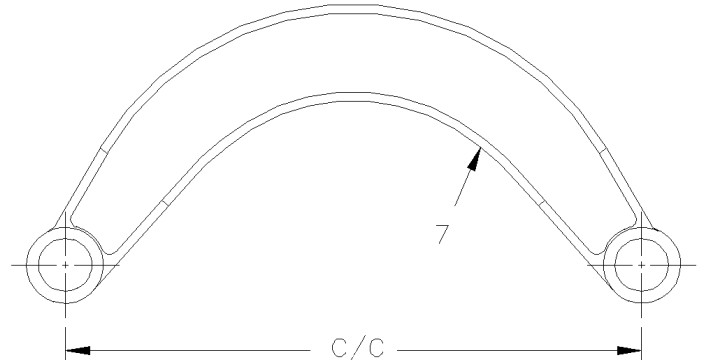
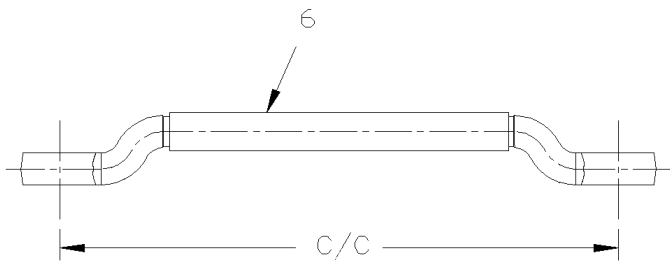
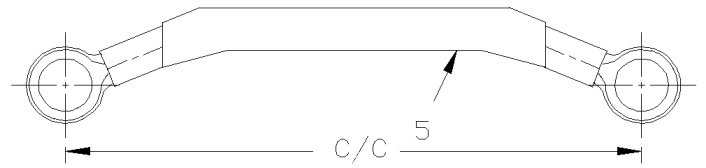
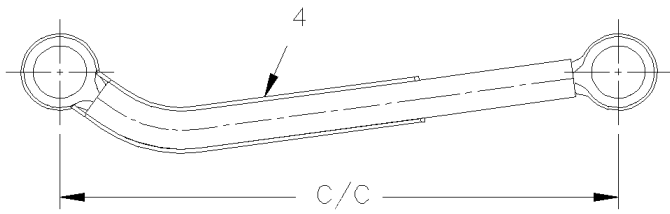
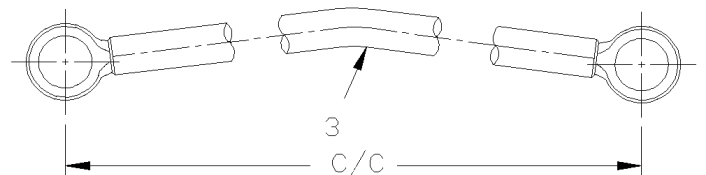
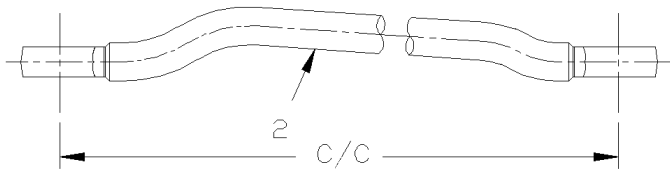
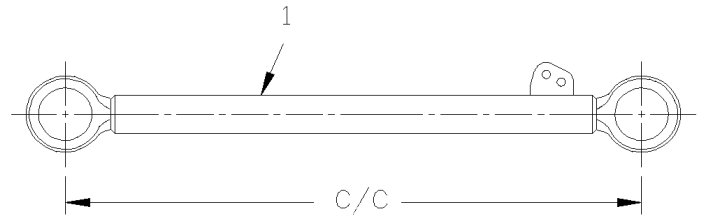
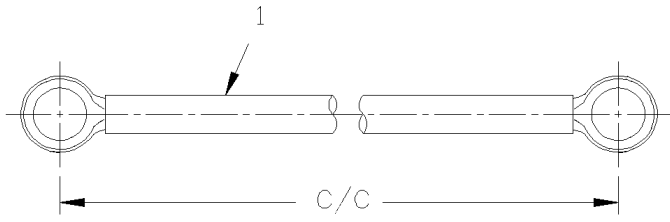

Date:07-2024

PAGE:FM-00RC-00

BARRES & COMPOSANTES DE SUSPENSION "PREVOST"

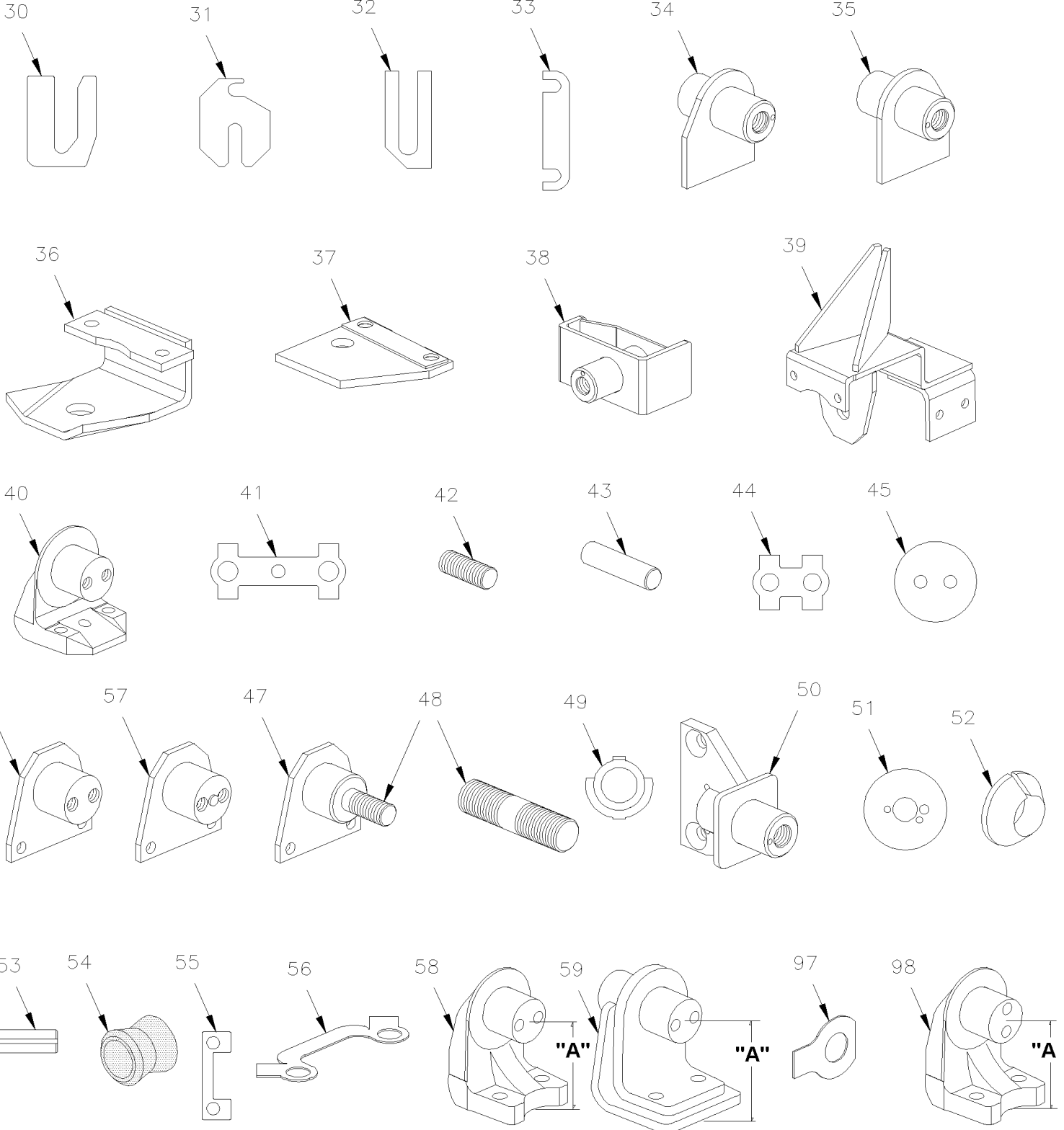

Date:07-2024

PAGE:FM-00RC-00

BARRES & COMPOSANTES DE SUSPENSION "PREVOST"

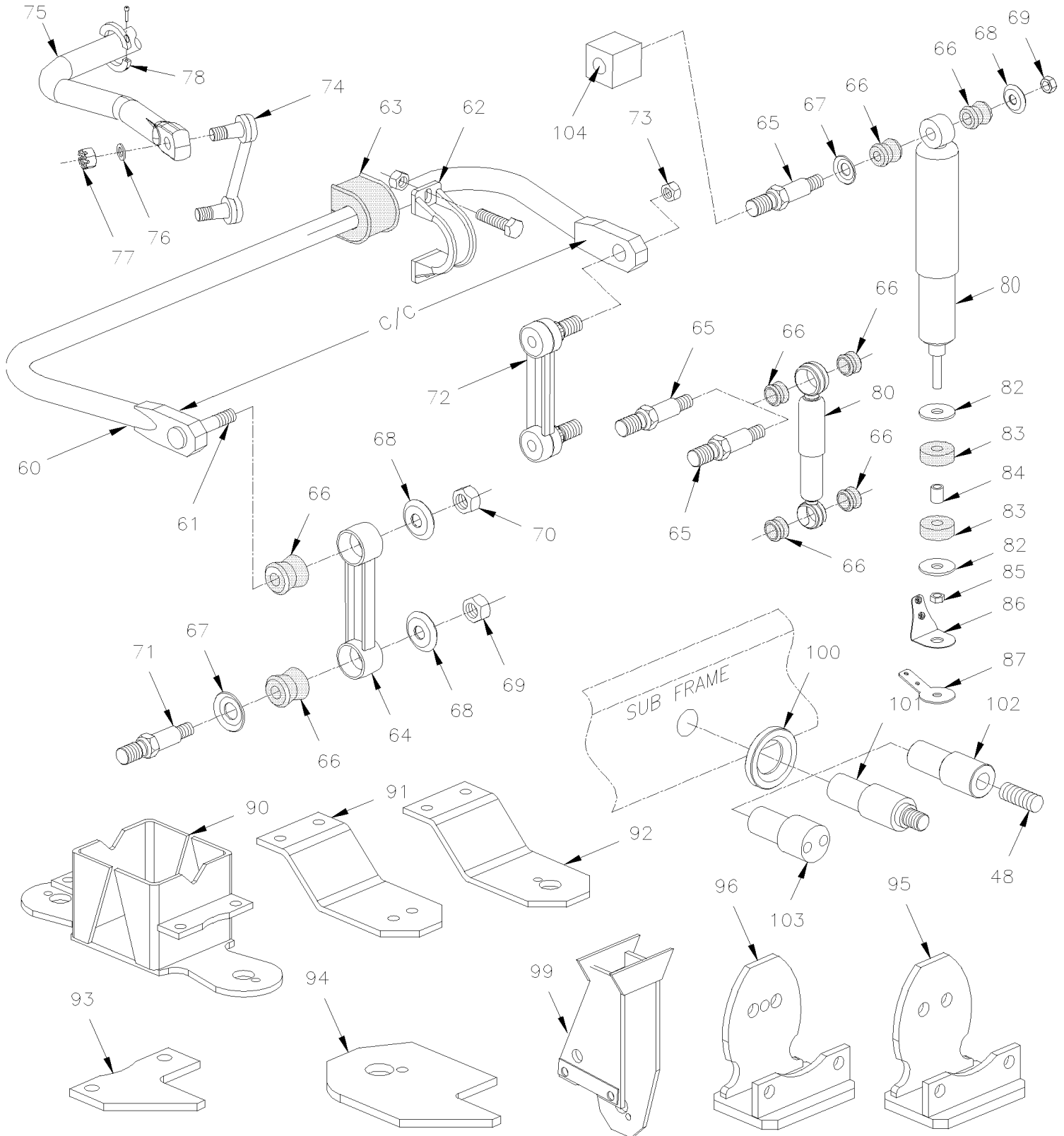

Date:07-2024

PAGE:FM-00RC-00

BARRES & COMPOSANTES DE SUSPENSION "PREVOST"

Article#	Pièces	Description	QTÉ	Notes
1	121697	BARRE D'ACCOUPLLEMENT ASS / 21 1/8" C/C (536.5MM)	AR	
1	121101	BARRE D'ACCOUPLLEMENT ASS / 22 7/8" C/C (556MM)	AR	
1	120868	BARRE D'ACCOUPLLEMENT ASS / 23 3/8" C/C (593MM)	AR	
1	121358	BARRE D'ACCOUPLLEMENT ASS AVEC CHAINE / 23 3/8" C/C (593MM)	AR	
1	121313	BARRE D'ACCOUPLLEMENT ASS / 23 7/8" C/C (606MM)	AR	
1	131560	BARRE D'ACCOUPLLEMENT ASS / 24 1/16" C/C (611MM)	AR	
1	130615	BARRE D'ACCOUPLLEMENT ASS / 26 1/2" C/C (673MM)	AR	
1	131557	BARRE D'ACCOUPLLEMENT ASS / 26 5/8" C/C (675MM)	AR	
1	120026	BARRE D'ACCOUPLLEMENT ASS / 33 3/4" C/C (857MM)	AR	
1	120408	BARRE D'ACCOUPLLEMENT ASS / 33 3/4" C/C (857MM)	AR	G
1	110648	BARRE D'ACCOUPLLEMENT ASS / 34 13/16" C/C (885MM)	AR	
1	121374	BARRE D'ACCOUPLLEMENT ASS / 39 9/16" C/C (1005MM)	AR	
1	120830	BARRE D'ACCOUPLLEMENT ASS / 39 3/4" C/C (1010MM)	AR	
1	120303	BARRE D'ACCOUPLLEMENT ASS / 42 1/2"C/C (1079MM)	AR	
1	129001	TIGE ASS.	AR	
2	120769	BARRE D'ACCOUPLLEMENT ASS / 33 3/4" C/C (862MM)	AR	
2	120876	BARRE D'ACCOUPLLEMENT ASS / 39 3/4" C/C (1010MM)	AR	
3	129073	BARRE D'ACCOUPLLEMENT ASS / 31 11/16" C/C (804MM)	AR	
3	121141	BARRE D'ACCOUPLLEMENT ASS / 31 7/8" C/C (810MM)	AR	
3	121137	BARRE D'ACCOUPLLEMENT ASS / 32 3/16" C/C (817MM)	AR	
3	110521	BARRE D'ACCOUPLLEMENT ASS / 39 3/4" C/C (1010MM)	AR	
4	121065	BARRE D'ACCOUPLLEMENT ASS / 34 5/8" C/C (880MM)	AR	
5	121132	BARRE D'ACCOUPLLEMENT ASS / 39 3/4" C/C (1010MM)	AR	
6	131123	BARRE D'ACCOUPLLEMENT ASS / 39 3/4" C/C (1010MM)	AR	
7	131370	BARRE D'ACCOUPLLEMENT ASS / 35" C/C (889MM) / CASTING	AR	
7	131749	BARRE D'ACCOUPLLEMENT ASS / 35" C/C (889MM) / CASTING	AR	
8	131282	BARRE D'ACCOUPLLEMENT ASS / 35" C/C (889MM) / CASTING	AR	
9	171691	BARRE D'ACCOUPLLEMENT ASS / 31 3/4" C/C (805MM)	AR	
10	630021	COUSSINET DE CAOUTCHOUC SUSP.	AR	
20	130587	BARRE ASS ADJUSTABLE 28" C/C (711MM)	AR	
20	130608	BARRE ASS ADJUSTABLE 26 3/4" C/C (679MM)	AR	
20	130935	BARRE ASS ADJUSTABLE 23 3/8" C/C (593MM)	AR	
21	130581	. TIGE DE BOUT	AR	
21	130607	. TIGE DE BOUT	AR	
21	130933	. TIGE DE BOUT	AR	
22	130582	. TIGE DE BOUT	AR	
23	130583	. RACCORD DE TIGE DE SUSPENSION	AR	
24	500128	. VIS A TETE HEXAGONAL 5/8-18x2 1/2 G5 ZP	AR	
25	500725	. ECROU HEX STOVER 5/8-18 Z050	AR	
26	120336	BARRE ASS ADJUSTABLE 26 1/2" C/C (673MM)	AR	A
27	120335	. TIGE	AR	A
28	120400	. EMBOUT L.H. THREAD 1 1/2-12 7 3/4" (196.5MM)	AR	A

Date:07-2024

PAGE:FM-00RC-00

BARRES & COMPOSANTES DE SUSPENSION "PREVOST"

Article#	Pièces	Description	QTÉ	Notes
29	120387	. JOINT SPHERIQUE COTE DROIT 7 3/4" (196.5MM)	AR	A
30	110663	ESPACEUR EN "U" 124MM x 92MM x 31MM wide	AR	
31	131068	ESPACEUR	AR	
31	121039	ESPACEUR 20 GA.	AR	
31	121267	ESPACEUR 26 GA.	AR	
32	121419	ESPACEUR EN "U" 133MM x 62MM x 18 i.d.	AR	
32	121418	ESPACEUR EN "U" 133MM x 62MM x 18 i.d.	AR	
33	161006	ESPACEUR 20 GA. 105MM C/C x 14MM slot	AR	
33	161005	ESPACEUR 26 GA. 105MM C/C x 14MM slot	AR	
33A	161344	ESPACEUR 20 GA. 105MM C/C x 18MM slot	AR	
33A	161343	ESPACEUR 26 GA. 105MM C/C x 18MM slot	AR	
34	130820	ATTACHE BARRE RADIALE COTE DR.	AR	
35	130814	ATTACHE BARRE RADIALE COTE GA.	AR	
36	120841	ATTACHE	AR	
37	120856	ATTACHE	AR	
38	120916	ATTACHE DE BARRE LATERALE	AR	
39	130957	ATTACHE, BARRE PANHARD MTH (SOUDE)	AR	
40	131065	SUPPORT BARRE RADIALE MACHINE / 95MM C/C // 150MM SHORT	AR	
40	131328	SUPPORT BARRE RADIALE / 95MM C/C // 150MM SHORT	AR	
40	131544	SUPPORT BARRE RADIALE MACHINE / 95MM C/C // 150MM SHORT	AR	
41	110667	BARRURE BOULON / AVEC 2 TROUS / 18MM I.D. X 90MM C/C	AR	
42	130963	GOUJON M16-2.0x70	AR	
43	502164	GOUPILLE M16 X 40MM	AR	
44	110340	BARRURE BOULON / AVEC 2 TROUS / 4 BARRURES / 18MM I.D. X 38MM C/C	AR	
44	110788	BARRURE BOULON / AVEC 2 TROUS / 6 BARRURES / 18MM I.D. X 38MM C/C	AR	
45	110320	PLAQUE DE RETENUE 110MM OD W/16.7 @ 38C/C	AR	C
45	110681	PLAQUE DE RETENUE 110MM OD W/16.7 @ 38C/C	AR	D
45	2475395	PLAQUE DE RETENUE 101MM OD W/19.46 @ 38C/C	AR	
45	N22323	PLAQUE DE RETENUE 101MM OD W/20.57 @ 38C/C	AR	
46	131420	FIXATION	AR	
47	130940	ENSEMBLE DE GOUPILLE	AR	
47	130846	. GOUJON ASS. BARRE SUSPENSION	AR	
47	131419	.. FIXATION	AR	
48	130760	.. GOUJON 2 3/4" X 1 1/4-12 BOTH END	AR	
49	131158	. BARRURE	AR	
NS	500280	. ECROU HEX 1 1/4-12x1 1/16 ZP	AR	
50	130809	GOUJON DE BARRE TRANSVERSALE	AR	
51	130813	PLAQUE DE RETENUE	AR	
52	130384	MANCHON	AR	
52	130383	MANCHON	AR	B
52	130384	MANCHON	AR	B
NS	130379	SPACER SLEEVE 3/4x1 1/16	AR	B

Date:07-2024

PAGE:FM-00RC-00

BARRES & COMPOSANTES DE SUSPENSION "PREVOST"

Article#	Pièces	Description	QTÉ	Notes
NS	500150	VIS A TETE HEXAGONAL 3/4-16x8 G5 ZP	AR	B
NS	500451	RONDELLE PLATE .812x2.000x.148 ZP	AR	B
53	505189	AXE 5/16 x 1 SS	AR	
54	630021	. COUSSINET DE CAOUTCHOUC SUSP.	AR	
55	121562	BARRURE BOULON / AVEC 2 TROUS / 17MM I.D. X 90MM C/C	AR	
56	121578	BARRURE BOULON / AVEC 2 TROUS / 17MM I.D. X 90MM C/C	AR	
56	121890	PLAQUE CALIBRE / AVEC 2 TROUS 17MM I.D. X 90MM C/C	AR	T
57	131690	FIXATION	AR	
57	131784	FIXATION	AR	
58	131686	SUPPORT BARRE RADIALE MACHINE / 95MM C/C // 150MM SHORT	AR	
58	132912	SUPPORT BARRE RADIALE MACHINE / 95MM C/C // 150MM SHORT & 2xM16-2 HOLES	AR	
59	131600	SUPPORT / TIGE / AVEC 2 TROU M16-2 (SOUDE) / 114MM C/C // 169MM LONG	AR	
60	131019	BARRE DE TORSION ASS / 1 1/2" O.D. X 848MM	AR	
. A	131520	. GOUJON 1 1/4" O.D.	2	
60	130961	BARRE DE TORSION ASS / 1 1/2" O.D. X 996MM	AR	
60	2384965	BARRE ANTI-ROULIS 1 5/8" O.D. 43.00" / 1092MM	AR	
60	131306	BARRE DE TORSION ASS / 1 3/4" O.D. X 798MM	AR	
60	131276	BARRE DE TORSION ASS / 1 3/4" O.D. X 848MM	AR	
. A	131520	. GOUJON 1 1/4" O.D.	2	
. NS	M103-12	. VOIR INFORMATION DE MAINTENANCE	1	
60	131386P	BARRE DE TORSION ASS / 1 3/4" O.D. X 1050MM	AR	I
60	131570	BARRE DE TORSION ASS / 1 3/4" O.D. X 1090MM	AR	E
60	130021	BARRE DE TORSION ASS / 45 MM O.D. X 1090 MM	AR	E
60	131359	BARRE DE TORSION ASS / 2" O.D. X 798MM	AR	
. A	131520	. GOUJON 1 1/4" O.D.	2	
60	131398	BARRE DE TORSION ASS / 2" O.D. X 848MM	AR	
. A	131520	. GOUJON 1 1/4" O.D.	2	
61	131061	. GOUJON	AR	C
61	131520	. GOUJON 1 1/4" O.D.	AR	D
62	130184	COLLET POUR BARRE DE TORSION >SS 630145 / 2x.472" HOLE 4 5/8 C/C	AR	C
62	630145	COLLET NODULAIRE / 2x.472" HOLE 4 5/8 C/C	AR	D
62	130077	ENS. SERV. COLLET SWAYBAR 38MM, 1,5" D	1	
. NS	130076	. COLLET NODULAIRE MACHINE	4	
. NS	130953	. MANCHON / CAOUTCHOUC / UTILSIE AVEC UNE BARRE DE TORSION 1 1/2"	4	
. NS	5001688	. VIS A TETE HEXAGONAL M12-1.75x100 G10.9 G500	8	
. NS	5001695	. ECROU HEX BAGUE DE NYLON M12-1.75 Z050	8	
. NS	5002008	. RONDELLE PLATE 13.0x35.0x5.0 N500	8	
. NS	IS-23019	. VOIR FEUILLE D'INSTRUCTION ANGLAISE	1	
. NS	FI-23019	. VOIR FEUILLE D'INSTRUCTION FRANCAISE	1	
62	130078	ENS. SERV. COLLET SWAYBAR 45MM 1,75" D	1	
. NS	130076	. COLLET NODULAIRE MACHINE	4	
. NS	630020	. MANCHON / CAOUTCHOUC / UTILSIE AVEC UNE BARRE DE TORSION 1 3/4"	4	

Date:07-2024

PAGE:FM-00RC-00

BARRES & COMPOSANTES DE SUSPENSION "PREVOST"

Article#	Pièces	Description	QTÉ	Notes
. NS	5001688	. VIS A TETE HEXAGONAL M12-1.75x100 G10.9 G500	8	
. NS	5001695	. ECRU HEX BAGUE DE NYLON M12-1.75 Z050	8	
. NS	5002008	. RONDELLE PLATE 13.0x35.0x5.0 N500	8	
. NS	IS-23019	. VOIR FEUILLE D'INSTRUCTION ANGLAISE	1	
. NS	FI-23019	. VOIR FEUILLE D'INSTRUCTION FRANCAISE	1	
62	130079	ENS. SERV. COLLET SWAYBAR 51MM, 2" DIA	1	
. NS	130076	. COLLET NODULAIRE MACHINE	4	
. NS	131355	. MANCHON / CAOUTCHOUC 2" I.D.	4	
. NS	5001688	. VIS A TETE HEXAGONAL M12-1.75x100 G10.9 G500	8	
. NS	5001695	. ECRU HEX BAGUE DE NYLON M12-1.75 Z050	8	
. NS	5002008	. RONDELLE PLATE 13.0x35.0x5.0 N500	8	
. NS	IS-23019	. VOIR FEUILLE D'INSTRUCTION ANGLAISE	1	
. NS	FI-23019	. VOIR FEUILLE D'INSTRUCTION FRANCAISE	1	
62	2385481	COLLET POUR BARRE DE TORSION >SS 630145 / 2x.390" HOLE 4 5/8" C/C	AR	
63	130953	MANCHON / CAOUTCHOUC / UTILSIE AVEC UNE BARRE DE TORSION 1 1/2"	AR	
63	2384964	MANCHON / CAOUTCHOUC / UTILSIE AVEC UNE BARRE DE TORSION 1 1/2" / "CLASSIC"	AR	
63	2406984	MANCHON / CAOUTCHOUC / UTILSIE AVEC UNE BARRE DE TORSION 1 5/8"	AR	
63	N20922	MANCHON / CAOUTCHOUC / UTILSIE AVEC UNE BARRE DE TORSION 1 5/8"	AR	
63	630020	MANCHON / CAOUTCHOUC / UTILSIE AVEC UNE BARRE DE TORSION 1 3/4"	AR	
63	131355	MANCHON / CAOUTCHOUC 2" I.D.	AR	
64	130241	BIELLE ASS / 7" C/C 178MM	AR	C
64	630146	BIELLE ASS / 7" C/C / IRON 178MM	AR	D
64	131300	BIELLE ASS / 10 1/2" C/C 266MM	AR	C
64	630148	BIELLE ASS / 10 1/2" C/C / IRON 266MM	AR	D
64	630147	BIELLE ASS / 12 1/2" C/C / IRON 320MM	AR	
66	630062	MANCHON / CAOUTCHOUC 2" x 1.005" I.D.	AR	
66	630002	MANCHON / CAOUTCHOUC 1" x 1.005" I.D.	AR	
66	2350908	MANCHON / CAOUTCHOUC 1" x 1.005" I.D.	AR	
66	506678	MANCHON / POLYURHETHANE 1" x 1.005" I.D.	AR	
66	G5011107	MANCHON / POLYURHETHANE 1" x 1.005" I.D.	AR	
67	5001153	RONDELLE CONCAVE 25.5x50.0x4.5 ZP	AR	
68	5001152	RONDELLE CONCAVE 21.0x50.0x4.5 ZP	AR	
69	500735	ECROU HEX STOVER 3/4-16 ZP	AR	
69	500809	ECROU HEX STOVER M20-2.5 N500	AR	
70	500811	ECROU HEX STOVER M12-1.75 G500	AR	
71	131522	TENON FILETE	AR	F
72	630230	BIELLE ASS / 4" / 101.60MM C/C 101.6MM	AR	
72	630248	BIELLE ASS / 4" C/C 101.6MM	AR	
72	630267	BIELLE ASS / 4" / 101.60MM C/C 101.6MM	AR	
72	630238	BIELLE ASS / 4" / 101.60MM C/C / MCI ONLY 101.6MM	AR	
72	5544268	BIELLE ASS / 4" / 101.60MM C/C	AR	
72	G5010464-D	BIELLE ASS / 6" / 152MM C/C 155.57MM	AR	

Date:07-2024

PAGE:FM-00RC-00

BARRES & COMPOSANTES DE SUSPENSION "PREVOST"

Article#	Pièces	Description	QTÉ	Notes
72	G5010465-D	BIELLE ASS / 9.25" / 234.95MM C/C 235MM	AR	
72	5544266	BIELLE ASS / 9.25" / 234.95MM C/C	AR	
72	N8886140	BIELLE ASS / 9.25" / 234.95MM C/C	AR	
73	500736	ECROU HEX CRENEAUX 3/4-16	AR	
73	5001553	ECROU HEX CRENEAUX DEGAGES M20-1.5 N500	AR	
NS	502111	GOUPILLE FENDUE 1/8 x 1 1/2 SS	AR	
74	630246	BIELLE ASS / 150MM C/C / W/18000LBS 5.90"	AR	
74	N20916	BIELLE ASS / 12.598" / 320MM C/C	1	
74	N36200	BIELLE ASS / 11.510" / 292.3MM C/C	1	
75	138550	BARRE ANTI-ROULIS 1 3/4" O.D. 1186.5MM / AVEC 18000LBS / W/56 Deg	AR	
75	131755	BARRE ANTI-ROULIS 1 3/4" O.D. 1175MM // W/58 Deg	AR	
75	130017	BARRE ANTI-ROULIS 45 MM D.E.1175MM // W/58 Deg	AR	
75	131623	BARRE ANTI-ROULIS 2" O.D. 1175MM / AVEC 19000LBS / W/58 Deg	1	
75	130018	BARRE ANTI-ROULIS 51 MM O.D. 1175MM / W/19000LBS / W/58 Deg	1	
75	N20911	BARRE ANTI-ROULIS 1 5/8" O.D. 40.45" / 1027.40MM	1	
76	502558	RONDELLE PLATE 21.0x37.0x3.0 G500	AR	
77	5001553	ECROU HEX CRENEAUX DEGAGES M20-1.5 N500	AR	
NS	502104	GOUPILLE FENDUE 5/32 x 2	AR	
77	0046556	ECROU HEX CRENEAUX MINCE 3/4-16 x .561	AR	
78	563042	COLLET 1 3/4 DIA. INT.	AR	
78	502942	COLLET 2" I.D.	AR	
80	FM-SHOCK-00	AMORTISSEUR ET COMPOSANTE "PRÉVOST"		
80	FM-SHOCK-01	AMORTISSEUR ET COMPOSANTE LFS, "GM", "CLASSIC" & "RTS"		
86	110765	SUPPORT POUR BOYAU GAUCHE ET DROIT / ATTACHE A L'EMBOUT AMORTISSEUR	AR	
87	110738	SUPPORT POUR BOYAU GAUCHE ET DROIT / ATTACHE A L'EMBOUT AMORTISSEUR	AR	
90	120524	SUPPORT ASS.	AR	
91	121091	PLAQUE D'ATTACHE	AR	
92	120314	PLAQUE D'ATTACHE / W/HOLE 6 5/8" C/C	AR	
92	120725	PLAQUE D'ATTACHE / W/HOLE 8 3/8" C/C	AR	B N
92	120800	PLAQUE D'ATTACHE / W/HOLE 8 3/8" C/C	AR	
93	130790	ATTACHE	AR	
94	130789	ATTACHE	AR	
95	131297	ATTACHE BARRE SUSPENSION	AR	
96	131691	ATTACHE BARRE SUSPENSION	AR	
96	131785	ATTACHE BARRE SUSPENSION	AR	
97	161176	RONDELLE BLOCAGE	AR	
97	630278	RONDELLE "NORD-LOCK" 17.0x25.4x3.4 YP	AR	
98	131753	SUPPORT BARRE RADIALE MACHINE / 95MM C/C // 150MM SHORT	AR	
98	132914	SUPPORT BARRE RADIALE MACHINE / 95MM C/C // 150MM SHORT	AR	
. NS	121890	. PLAQUE CALIBRE / AVEC 2 TROUS 17MM I.D. X 90MM C/C	AR	
98	131693	SUPPORT BARRE RADIALE MACHINE / 114MM C/C // 169MM LONG	AR	
98	131807	SUPPORT BARRE RADIALE MACHINE / 144MM C/C // 169MM LONG	AR	

Date:07-2024

PAGE:FM-00RC-00

BARRES & COMPOSANTES DE SUSPENSION "PREVOST"

Article#	Pièces	Description	QTÉ	Notes
99	120858	ATTACHE, BARRE PANHARD MTH (SOUDE)	AR	
100	120545	RONDELLE / SOUDE / 4.5" O.D.x 2.535" I.D. x .625	AR	
101	120546	GOUPILLE (WELDED TO BEAM STRUCTURE)	AR	H
101	120222	GOUPILLE (WELDED TO BEAM STRUCTURE)	AR	L
102	130763	GOUPILLE (WELDED TO BEAM STRUCTURE)	AR	J
103	121089	GOUPILLE (WELDED TO BEAM STRUCTURE)	AR	K
104	FM-SHOCK-00	AMORTISSEUR ET COMPOSANTE "PRÉVOST"		
104	171032	SUPPORT 1"-15 / AMORTISSEUR / 55MM	AR	
104	171619	AXE D'ATTACHE 1"-15 / AMORTISSEUR / 61MM LONG	AR	
104	171732	AXE D'ATTACHE 1"-15 / AMORTISSEUR / 76MM LONG	AR	
104	171537	AXE D'ATTACHE 1"-15 / AMORTISSEUR / 51MM LONG W/OFFSET CENTER	AR	
104	121157	AXE D'ATTACHE 1"-15 / AMORTISSEUR / 126MM LONG W/OFFSET CENTER	AR	
104	110627	AXE D'ATTACHE 1"-15 / AMORTISSEUR / 50.8MM LONG	AR	
110	120045	TIGE ASS 45 1/2" C/C (1156MM)	AR	
110	120568	TIGE ASS 28 1/2" C/C (723.9MM)	AR	
111	120400	. EMBOUT L.H. THREAD 1 1/2-12 7 3/4" (196.5MM)	1	
111	120387	. JOINT SPHERIQUE COTE DROIT 7 3/4" (196.5MM)	1	
112	120994	. EMBOUT L.H. THREAD 1 1/2-12 39 3/4" (1009MM)	1	
112	120265	. JOINT SPHERIQUE COTE DROIT 23 3/4" (603.25MM)	1	
120	172308	RENFORT / TRIPODE ESSIEU ARRIERE 739MM WIDE H3-40	1	
120	Call order desk	RENFORT / TRIPODE ESSIEU ARRIERE 1015MM WIDE XL-102"	1	P
120	Call order desk	RENFORT / TRIPODE ESSIEU ARRIERE 1015MM WIDE XL-102"	1	P
120	172583P	RENFORT / TRIPODE ESSIEU ARRIERE 1014MM WIDE H3-41/45	1	
120	Call order desk	RENFORT / TRIPODE ESSIEU ARRIERE / AVEC LACET / 1014MM WIDE H3-41/45	1	P
. NS	172583P	. RENFORT / TRIPODE ESSIEU ARRIERE 1014MM WIDE	1	
. NS	173312	. SUPPORT DU CAPTEUR YAW H3	1	
120	173530P	RENFORT / TRIPODE ESSIEU ARRIERE / AVEC LACET / 1014MM WIDE H3-41/45	1	
. NS	173312	. SUPPORT DU CAPTEUR YAW H3	1	
. NS	173527	. RENFORT GAUCHE PANHARD H3	1	
. NS	173528	. RENFORT DROIT PANHARD	1	
120	172987P	RENFORT / TRIPODE ESSIEU ARRIERE 1015MM WIDE XL-II	1	
120	Call order desk	RENFORT / TRIPODE ESSIEU ARRIERE 1015MM WIDE XL-II	1	P
		A) UTILISÉ UNIQUEMENT SUR ESSIEU PORTEUR		
		B) UTILISÉ SUR MODEL 96" DE LARGE JUSQU'EN 1984		
		C) ANCIEN		
		D) ACTUEL		
		E) UTILISER AVEC BRAS #630230		
		F) POUR IDENTIFICATION, L'AXE EST 3MM PLUS COURT ET PEINTURÉ NOIR		

		Date:07-2024	PAGE:FM-00RC-00
BARRES & COMPOSANTES DE SUSPENSION "PREVOST"			

Article#	Pièces	Description	QTÉ	Notes
		G) UTILISÉ AVEC TRANSMISSION AUTOMATIQUE AVEC SECTION MINCE SUR UN COTÉ		
		H) CET AXE A UN ÉPAULEMENT .475" D'ÉPAIS AVEC 1.710" O.D.		
		I) UTILISÉ MONTAGE AVEC GOUJON EXTRIEUR, SUR SUSPENSION INDEPENDANTE		
		J) CET AXE EST UTILISÉ AVEC ITEM #48		
		K) CET AXE EST UTILISÉ AVEC ITEM #42		
		L) CET AXE A UN ÉPAULEMENT .500" D'ÉPAIS AVEC 1.718" O.D.		
		N) CETTE PLAQUE PEUT ÊTRE REMPLACE PAR 120800 AVEC AUX TROU POUR FIXER LA PLAQUE DE VERROUILLAGE DE L'ÉCROU		
		T) EMPLOYER AVEC LES ITEMS # 58 & 98 EN FONTE POUR UN MEILLEUR TORQUE MAIS SANS LES OREILLES POUR BARRER		
		P) CONTACTER LE BUREAU DE PRISE DE COMMANDE		

	Date:07-2024	PAGE:FM-00RC-01
BARRES & COMPOSANTES DE SUSPENSION LFS, GM, "CLASSIC" & RTS		

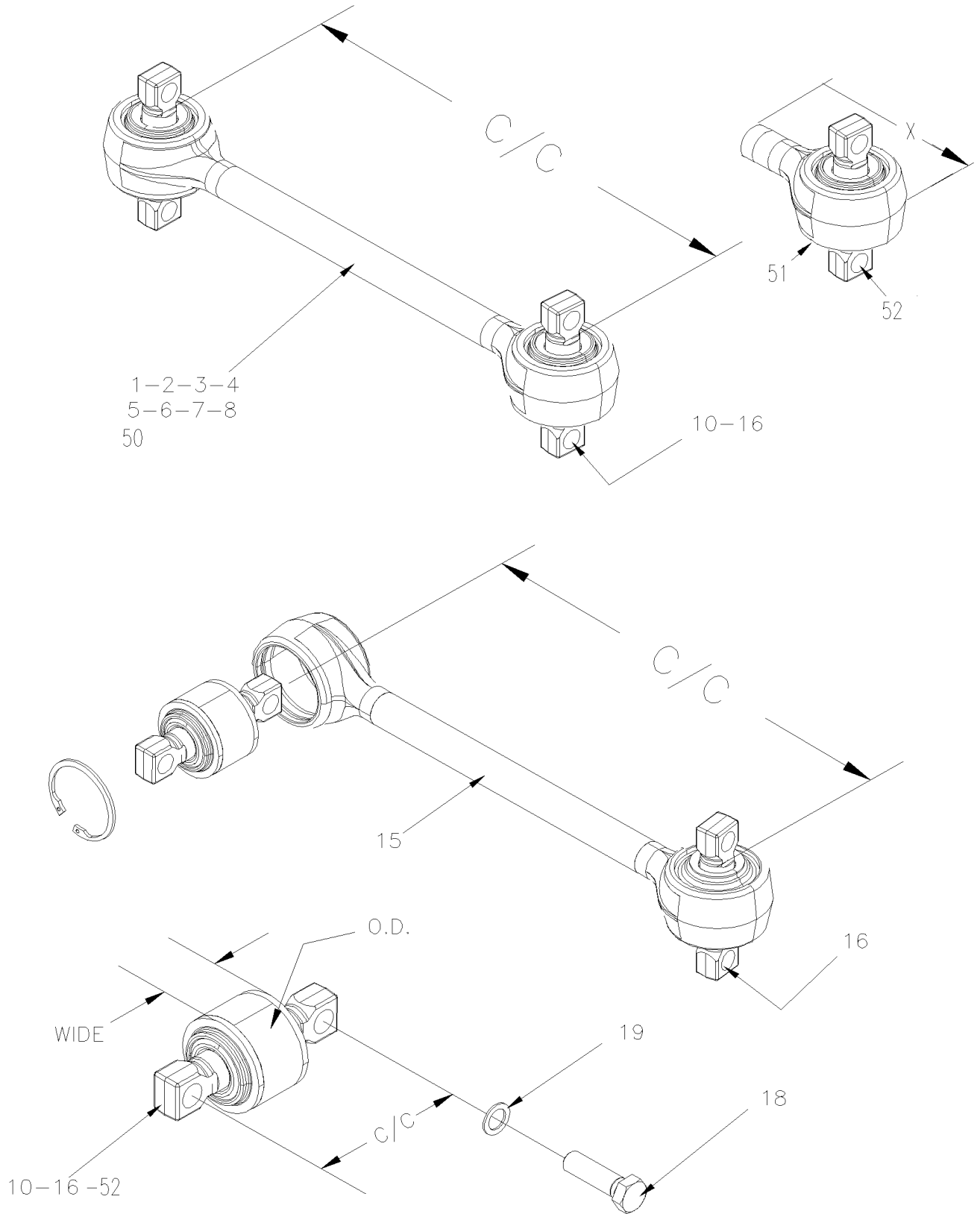

Date:07-2024

PAGE:FM-00RC-01

BARRES & COMPOSANTES DE SUSPENSION LFS, GM, "CLASSIC" & RTS

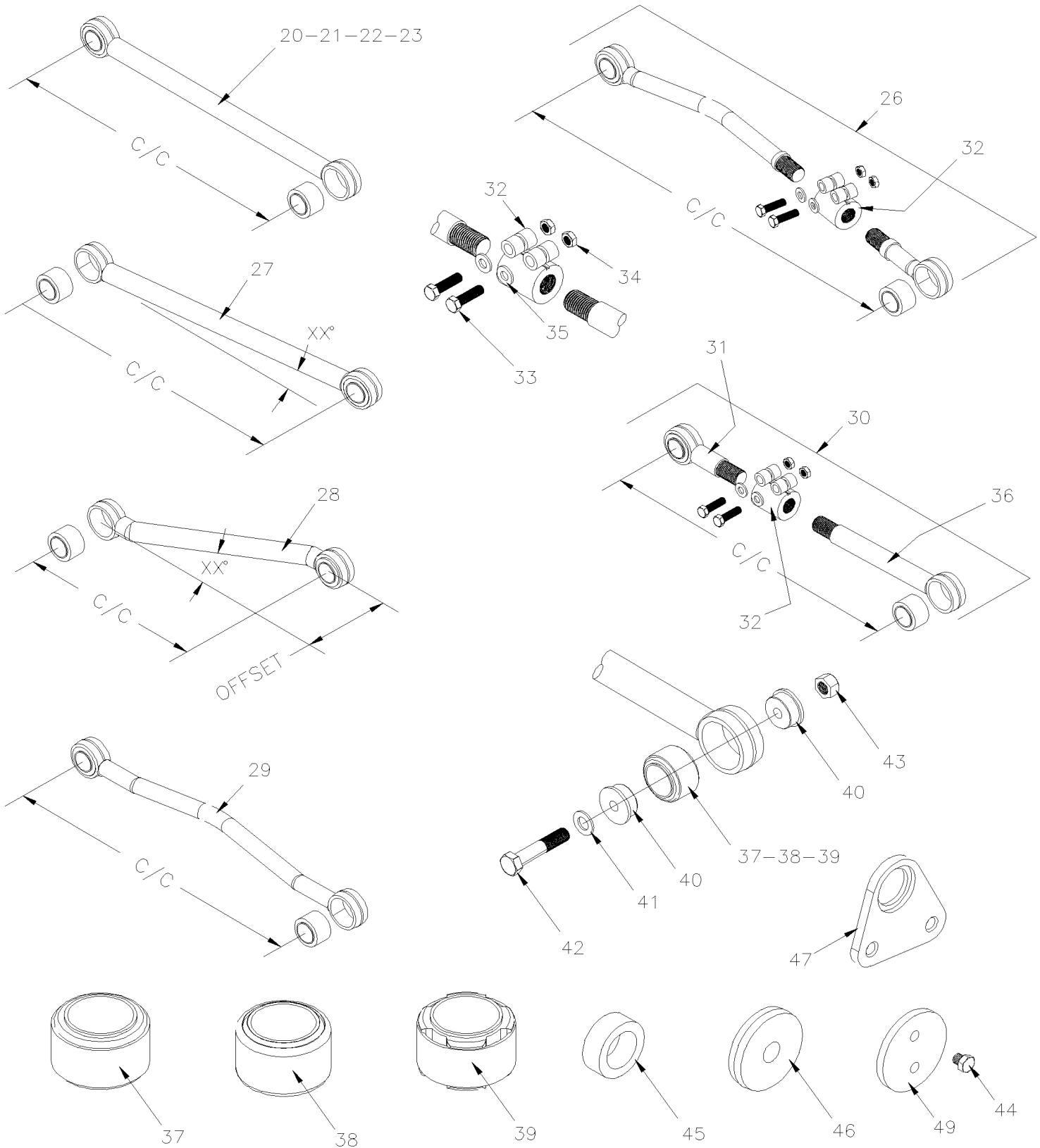

Date:07-2024

PAGE:FM-00RC-01

BARRES & COMPOSANTES DE SUSPENSION LFS, GM, "CLASSIC" & RTS

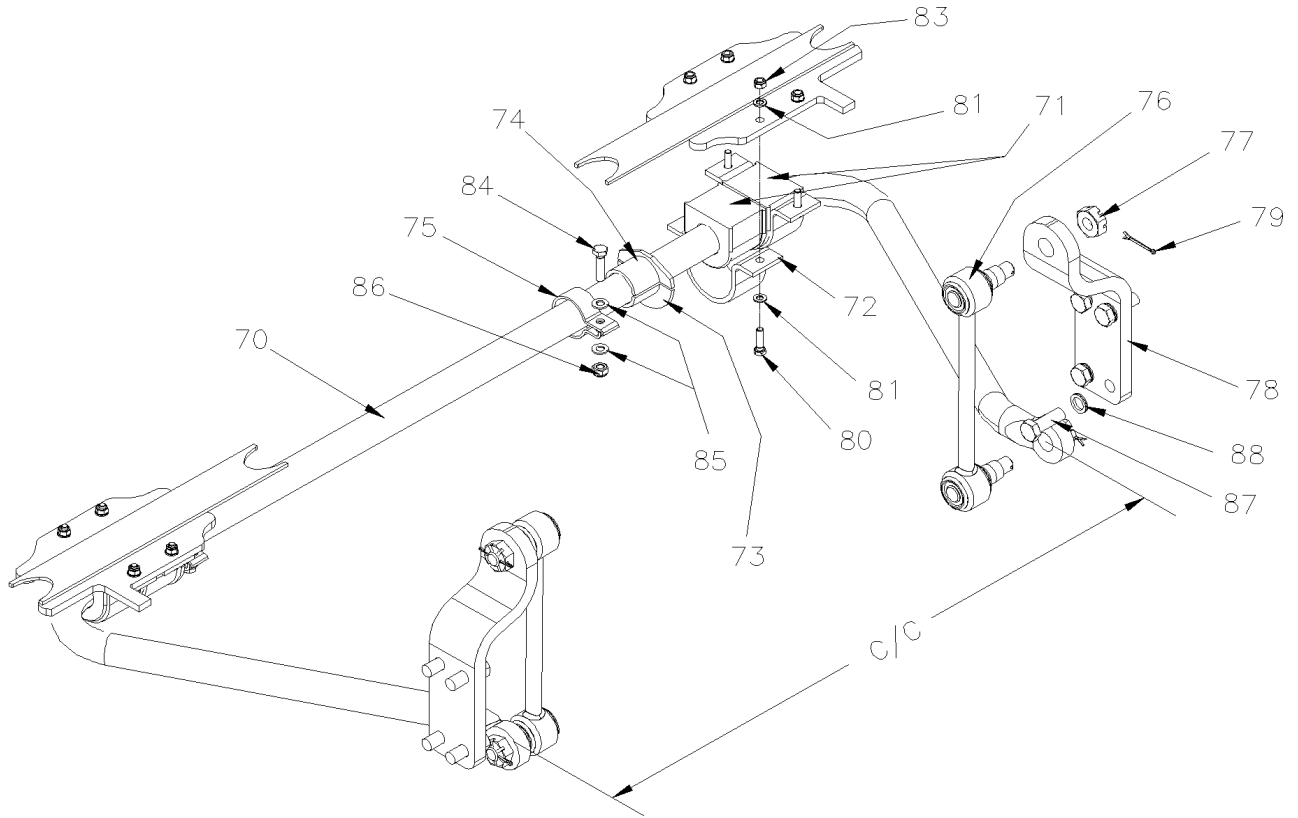

FOR SHOCK MOUNTING
SEE FM-SHOCK-01

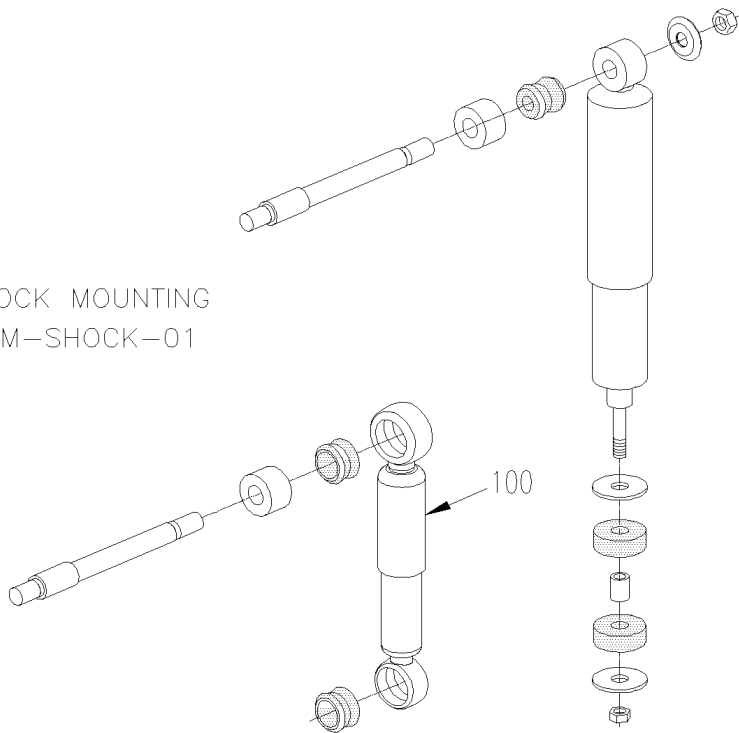

Date:07-2024

PAGE:FM-00RC-01

BARRES & COMPOSANTES DE SUSPENSION LFS, GM, "CLASSIC" & RTS

Article#	Pièces	Description	QTÉ	Notes
		EN CONSTRUCTION MAY BE CONTAIN some MISTAKE		
1	N16535-01	BARRE D'ACCOUPLLEMENT ASEM,- AVANT HAUT 498MM	1	
. NS	N8888164	. JOINT MOLECULAIRE / 16MM 110mm c/c 70MM O.D. x 62MM wide	2	
1	N16535-05	BARRE D'ACCOUPLLEMENT ASEM,- AVANT HAUT 498MM	1	
. NS	N8800599	. JOINT MOLECULAIRE / 16MM 110mm c/c 70MM O.D. x 62MM wide	2	
1	N34754	BARRE D'ACCOUPLLEMENT ASEM,- AVANT HAUT 498MM	1	
. NS	N8890758	. JOINT MOLECULAIRE / 16MM 111mm c/c 75MM O.D. x 52MM wide	2	
1	N39770	BARRE D'ACCOUPLLEMENT ASEM,- AVANT HAUT 498MM	1	
. NS	N8896708	. JOINT MOLECULAIRE / 19MM 130mm c/c 75MM O.D. x 50MM wide	2	
2	N16535-02	BARRE D'ACCOUPLLEMENT ASEM, - AVANT BAS 550MM	1	
. NS	N8888164	. JOINT MOLECULAIRE / 16MM 110mm c/c 70MM O.D. x 62MM wide	2	
2	N16535-06	BARRE D'ACCOUPLLEMENT ASEM, - AVANT BAS 550MM	1	
. NS	N8800599	. JOINT MOLECULAIRE / 16MM 110mm c/c 70MM O.D. x 62MM wide	2	
2	N34753	BARRE D'ACCOUPLLEMENT ASEM, - AVANT BAS 550MM	1	
. NS	N8890758	. JOINT MOLECULAIRE / 16MM 111mm c/c 75MM O.D. x 52MM wide	2	
2	N39773	BARRE D'ACCOUPLLEMENT ASEM, - AVANT BAS 550MM	1	
. NS	N8890758	. JOINT MOLECULAIRE / 16MM 111mm c/c 75MM O.D. x 52MM wide	2	
3	N16535-04	BARRE D'ACCOUPLLEMENT ASM, - ARRIERE HAUT 550MM	1	
. NS	N8800599	. JOINT MOLECULAIRE / 16MM 110mm c/c 70MM O.D. x 62MM wide	2	
3	N16535-08	BARRE D'ACCOUPLLEMENT ASM, - ARRIERE HAUT 550MM	1	
. NS	N8800599	. JOINT MOLECULAIRE / 16MM 110mm c/c 70MM O.D. x 62MM wide	2	
3	N32719	BARRE D'ACCOUPLLEMENT ASM, - ARRIERE HAUT 550MM	1	
. NS	N8890758	. JOINT MOLECULAIRE / 16MM 111mm c/c 75MM O.D. x 52MM wide	2	
4	N35166	BARRE D'ACCOUPLLEMENT ASM, - ARRIERE HAUT 576MM	1	
. NS	N8890758	. JOINT MOLECULAIRE / 16MM 111mm c/c 75MM O.D. x 52MM wide	1	
. NS	N8896708	. JOINT MOLECULAIRE / 19MM 130mm c/c 75MM O.D. x 50MM wide	1	
5	N16535-03	BARRE D'ACCOUPLLEMENT ASM, - ARRIERE BAS 635MM	1	
. NS	N8800599	. JOINT MOLECULAIRE / 16MM 110mm c/c 70MM O.D. x 62MM wide	2	
5	N16535-07	BARRE D'ACCOUPLLEMENT ASM, - ARRIERE BAS 635MM	1	
. NS	N8800599	. JOINT MOLECULAIRE / 16MM 110mm c/c 70MM O.D. x 62MM wide	2	
5	N34755	BARRE D'ACCOUPLLEMENT ASM, - ARRIERE BAS 635MM	1	
. NS	N8890758	. JOINT MOLECULAIRE / 16MM 111mm c/c 75MM O.D. x 52MM wide	2	
6	N35234	BARRE D'ACCOUPLLEMENT ASM, - ARRIERE BAS 665MM	1	
. NS	N8890758	. JOINT MOLECULAIRE / 16MM 111mm c/c 75MM O.D. x 52MM wide	1	
. NS	N8896708	. JOINT MOLECULAIRE / 19MM 130mm c/c 75MM O.D. x 50MM wide	1	
6	N48363	BARRE D'ACCOUPLLEMENT ASM, - ARRIERE BAS 665MM	1	A

Date:07-2024

PAGE:FM-00RC-01

BARRES & COMPOSANTES DE SUSPENSION LFS, GM, "CLASSIC" & RTS

Article#	Pièces	Description	QTÉ	Notes
. NS	N8896707	. JOINT MOLECULAIRE / 19MM 130mm c/c 85MM O.D. x 62MM wide	2	A
6	N37937	BARRE D'ACCOUPEMENT ASM, - ARRIERE BAS 665MM	1	A
. NS	N8896708	. JOINT MOLECULAIRE / 19MM 130mm c/c 75MM O.D. x 50MM wide	2	A
7	N37938	BARRE D'ACCOUPEMENT ASM, - ARRIERE HAUT 576MM	1	A
. NS	N8896708	. JOINT MOLECULAIRE / 19MM 130mm c/c 75MM O.D. x 50MM wide	2	A
8	N48364	BARRE D'ACCOUPEMENT ASM, - ARRIERE HAUT 570MM	1	A
. NS	N8896707	. JOINT MOLECULAIRE / 19MM 130mm c/c 85MM O.D. x 62MM wide	2	A
10	N8888164	JOINT MOLECULAIRE / 16MM 110mm c/c 70MM O.D. x 62MM wide	AR	
10	N8800599	JOINT MOLECULAIRE / 16MM 110mm c/c 70MM O.D. x 62MM wide	AR	
10	N8890758	JOINT MOLECULAIRE / 16MM 111mm c/c 75MM O.D. x 52MM wide	AR	
15	N44046	BARRE D'ACCOUPEMENT ASEM,- AVANT HAUT 498MM	1	
. NS	N8896708	. JOINT MOLECULAIRE / 19MM 130mm c/c 75MM O.D. x 50MM wide	2	
16	N8896708	JOINT MOLECULAIRE / 19MM 130mm c/c 75MM O.D. x 50MM wide	AR	
16	N8896707	JOINT MOLECULAIRE / 19MM 130mm c/c 85MM O.D. x 62MM wide	AR	
16	194542	JOINT MOLECULAIRE / 20MM 150mm c/c 95MM O.D. x 60MM wide	1	
18	N21332	VIS A TETE HEXAGONAL M16-2.0x55 G10.9 DP	AR	
18	N21329	VIS A TETE HEXAGONAL M16-2.0x80 G10.9 DP	AR	
18	N21370	VIS A TETE HEXAGONAL M16-2.0x110 G10.9 DP	AR	
18	N21330	VIS A TETE HEXAGONAL M16-2.0x120 G10.9 DP	AR	
18	N21331	VIS A TETE HEXAGONAL M16-2.0x130 G10.9 DP	AR	
19	N37861	RONDELLE PLATE 19.0x30.0x1.0 DP	AR	
19	N37862	RONDELLE PLATE 19.0x30.0x3.0 DP	AR	
19	N21612	RONDELLE PLATE 18.0x30.0x4.0 ZP	AR	
19	N21344	RONDELLE PLATE 17.0x30.0x4.0 GAL	AR	
19	N31667	RONDELLE "NORD-LOCK" 17.0x25.4x3.4 YP	AR	
NS	N24468	CALE D'EPaisseur 1.0 MM	AR	
20	0724319	BARRE D'ACCOUPEMENT ASS AVEC COUSSINET 24" C/C REAR classic	1	
. NS	2367620	. BARRE D'ACCOUPEMENT VENDU SEULEMENT ASSEMBLÉ 24" C/C	1	
. NS	0723330	. COUSSINET BONDED) 2.5" i.d. x 3.625" o.d.	2	
20	724319	BARRE D'ACCOUPEMENT ASS AVEC COUSSINET 24" C/C ss0724319	1	
. NS	2367620	. BARRE D'ACCOUPEMENT VENDU SEULEMENT ASSEMBLÉ 24" C/C	1	
. NS	0723330	. COUSSINET BONDED) 2.5" i.d. x 3.625" o.d.	2	
20	2375132	BARRE D'ACCOUPEMENT ASS AVEC COUSSINET 29.76" C/C	1	
. NS	2375130	. BARRE D'ACCOUPEMENT VENDU SEULEMENT ASSEMBLÉ 29.76" C/C	1	
. NS	2445241	. COUSSINET BONDED) 2.5" i.d. x 3.750" o.d.	2	

Date:07-2024

PAGE:FM-00RC-01

BARRES & COMPOSANTES DE SUSPENSION LFS, GM, "CLASSIC" & RTS

Article#	Pièces	Description	QTÉ	Notes
20	2380641	BARRE D'ACCOUPLLEMENT ASS AVEC COUSSINET 35.76" C/C	1	
. NS	2380642	. BARRE D'ACCOUPLLEMENT VENDU SEULEMENT ASSEMBLÉ 35.76" C/C	1	
. NS	2445241	. COUSSINET BONDED) 2.5" i.d. x 3.750" o.d.	2	
20	2445241	. COUSSINET BONDED) 2.5" i.d. x 3.750" o.d.	2	
20	0723330	. COUSSINET BONDED) 2.5" i.d. x 3.625" o.d. FRONT	2	
20	630189	. COUSSINET BONDED) 2.5" i.d. x 3.625" o.d. FRONT	2	
21	G1202989	BARRE D'ACCOUPLLEMENT ASS REAR RTS	1	
. NS	G1202990	. BUSHING RADIUS ROD FLANGE 2.5" i.d. x 3.5" o.d. X 2.46 W	2	
21	G1077091	BARRE D'ACCOUPLLEMENT ASS RTS REAR 30 FT RTS REAR 30 FT	1	
NS	G1093009	. COUSSINET BONDED) 2.5" i.d. x 3.5" o.d. X 2.46 W RTS REAR 30 FT	1	
22	0724320	BARRE D'ACCOUPLLEMENT	1	
22	724320	BARRE D'ACCOUPLLEMENT ss0724320	1	
22	196783	BARRE D'ACCOUPLLEMENT ASS AVEC COUSSINET 22" C/C	1	
23	G1012755	BARRE D'ACCOUPLLEMENT ASS AVEC COUSSINET 25.84" C/C "N.J. TRANSIT	1	
23	G1050027	BARRE D'ACCOUPLLEMENT ASS AVEC COUSSINET 25.84" C/C "N.J. TRANSIT	1	
24	G1019296	BARRE D'ACCOUPLLEMENT ASS AVEC COUSSINET 25.84" C/C DDOT/NYC ?	1	
26	N13390	TIGE ASS / C/C 38.78" C/C "T" DRIVE	1	
27	2000311	BARRE D'ACCOUPLLEMENT ASS 25.86" C/C W/7°22 REAR RTS	1	
28	2000313	BARRE D'ACCOUPLLEMENT ASS 15.75" C/C W/40°54 REAR RTS	1	
28	2000312	BARRE D'ACCOUPLLEMENT ASS 15.75" C/C W/30°25 REAR RTS	1	
29	0700598	BARRE D'ACCOUPLLEMENT ASS AVEC COUSSINET 35.76" C/C FRONT	1	
. NS	2445241	. COUSSINET BONDED) 2.5" i.d. x 3.750" o.d.	2	
29	N25112	BARRE D'ACCOUPLLEMENT ASS AVEC COUSSINET 39.19" C/C REAR	1	
. NS	N25116	. BARRE D'ACCOUPLLEMENT VENDU SEULEMENT ASSEMBLÉ 39.19" C/C	1	
. NS	2445241	. COUSSINET BONDED) 2.5" i.d. x 3.750" o.d.	2	
29	2413758	BARRE D'ACCOUPLLEMENT ASS AVEC COUSSINET 37.88" C/C REAR	1	
. NS	2413757	. BARRE D'ACCOUPLLEMENT VENDU SEULEMENT ASSEMBLÉ 37.88" C/C	1	
. NS	2445241	. COUSSINET BONDED) 2.5" i.d. x 3.750" o.d.	2	
29	T0592	BARRE D'ACCOUPLLEMENT ASS AVEC COUSSINET 38.76" C/C REAR	1	
. NS	2445241	. COUSSINET BONDED) 2.5" i.d. x 3.750" o.d.	2	
29	2385480	BARRE D'ACCOUPLLEMENT ASS AVEC COUSSINET 39.00" C/C REAR	1	
. NS	2445241	. COUSSINET BONDED) 2.5" i.d. x 3.750" o.d.	2	
29	2375988	BARRE D'ACCOUPLLEMENT ASS AVEC COUSSINET 32.76" C/C REAR	1	
. NS	2373467	. BARRE D'ACCOUPLLEMENT VENDU SEULEMENT ASSEMBLÉ 32.76" C/C	1	
. NS	2445241	. COUSSINET BONDED) 2.5" i.d. x 3.750" o.d.	2	

Date:07-2024

PAGE:FM-00RC-01

BARRES & COMPOSANTES DE SUSPENSION LFS, GM, "CLASSIC" & RTS

Article#	Pièces	Description	QTÉ	Notes
30	2387344	JAMBE DE FORCE 28.88" C/C	1	
. NS	2449224	. COUSSINET BONDED) 2.5" i.d. x 3.625" o.d.	2	
30	0724321	JAMBE DE FORCE 28.88" C/C	1	
. NS	0723330	. COUSSINET BONDED) 2.5" i.d. x 3.625" o.d.	2	
30	724321	JAMBE DE FORCE 28.88" C/C	1	
. NS	2449224	. COUSSINET BONDED) 2.5" i.d. x 3.625" o.d.	2	
30	N22177	JAMBE DE FORCE 28.88" C/C	1	
. NS	N22174	. COUSSINET BONDED) 2.5" i.d. x 3.625" o.d.	2	
. NS	630189	. COUSSINET BONDED) 2.5" i.d. x 3.625" o.d.	2	
30	N24172	JAMBE DE FORCE 24.38" C/C	1	
. NS	N22174	. COUSSINET BONDED) 2.5" i.d. x 3.625" o.d.	2	
. NS	630189	. COUSSINET BONDED) 2.5" i.d. x 3.625" o.d.	2	
30	G1076984	JAMBE DE FORCE 22.00" C/C RTS RR LW	1	
30	15504909	BARRE D'ACCOUPLLEMENT ASS UPPER RTS FRT	1	
30	194793	BARRE D'ACCOUPLLEMENT ASS AVEC COUSSINET 19" C/C ADJUSTABLE "GILLIG"	1	
31	2387320	. BOUT REGLABLE JAMBE DE FORCE 5.38" x 2-12 Thread	1	
. NS	0723330	. . COUSSINET BONDED) 2.5" i.d. x 3.625" o.d.	1	
32	2387922	. BRIDE AVEC BOULON RTS A VOIR 2387322 RTS	1	
32	2387322	. BRIDE AVEC BOULON	1	
33	223812	. VIS A TETE HEXAGONAL 5/8-18x2 1/4 G8	2	
33	9424008	. VIS A TETE HEXAGONAL 5/8-18x2 1/4 G8	2	
34	274639	. ECROU HEX 5/8-18 PHC	2	
34	9422306	. ECROU HEX AUTOFREINE 5/8-18 CP	2	
35	2265244	. RONDELLE PLATE .656x1.312x.156 ZP	4	
35	2436167	. RONDELLE PLATE .656x1.250x.063 ZP	4	
36	2387336	. EMBOUT / L.H. 23.06" x 2-12 Thread	1	
. NS	0723330	. . COUSSINET BONDED) 2.5" i.d. x 3.625" o.d.	1	
36	N24173	. EMBOUT / L.H. 18.56" x 2-12 Thread	1	
. NS	0723330	. . COUSSINET BONDED) 2.5" i.d. x 3.625" o.d.	1	
37	0723330	COUSSINET BONDED) 2.5" i.d. x 3.625" o.d. "GOULD"	AR	
37	2449224	COUSSINET BONDED) 2.5" i.d. x 3.625" o.d. "CLEVITE"	AR	
37	G1202990	. BUSHING RADIUS ROD FLANGE 2.5" i.d. x 3.5" o.d. X 2.46 W	1	
38	N22174	COUSSINET BONDED) 2.5" i.d. x 3.625" o.d. banded "CLEVITE"	AR	
38	630189	COUSSINET BONDED) 2.5" i.d. x 3.625" o.d.	AR	
39	2445241	COUSSINET BONDED) 2.5" i.d. x 3.750" o.d.	2	
40	2429517	RONDELLE DE RETENUE REAR W / SHOULDER	1	

Date:07-2024

PAGE:FM-00RC-01

BARRES & COMPOSANTES DE SUSPENSION LFS, GM, "CLASSIC" & RTS

Article#	Pièces	Description	QTÉ	Notes
40	2030709	RONDELLE DE RETENUE RTS	1	
40	G1076965-001	RONDELLE DE RETENUE RTS	1	
40	2373472	RONDELLE DE RETENUE 82" IDx2.5" ODx.88"x1.1"	1	
40	2429521	RONDELLE DE RETENUE CLASSIC REAR	1	
40	15561801	RONDELLE PLATE 1.031x4.000x.760 A VOIR FLGD	1	
41	2292300	RONDELLE PLATE 1.031x1.875x.186 DP	1	
41	2436171	RONDELLE PLATE 1.188x2.000x.100 ZP	1	
42	9424228	VIS A TETE HEXAGONAL 1-12x3 1/2 G8 PHC	1	
42	G1201749	VIS A TETE HEXAGONAL 1-12x3 1/2 G8 ZP	1	
42	2429518	VIS A TETE HEXAGONAL 1-12x5 1/8 G8 ZP	1	
42	9430615	VIS A TETE HEXAGONAL 1-8x6 G8 ZP	1	
42	2339325	VIS A TETE HEXAGONAL 3/4-16x4 1/2 G8 ZP	1	
42	2424078	VIS A TETE HEXAGONAL 7/8-14x5 1/2 G8 RR CLAS	1	
43	9416892	ECROU HEX STOVER 1-12 CP	1	
43	9422311	ECROU HEX AUTOFREINE 1-8 CP	1	
43	15504118	VIS A TETE HEXAGONAL 1-12x5.13" RTS FRT	1	
44	427565	VIS A TETE HEXAGONAL 1/2-13x1 3/4	2	
44	9426323	VIS A TETE HEXAGONAL 1/2-13x1 3/4 G8 FRT CLAS	2	
44	9422332	VIS A TETE HEXAGONAL 1/2-13x1 1/2 G8 RR CLAS	2	
44	2436165	RONDELLE PLATE .531x1.000x.063 ZP	2	
45	G1076964	SPACER-RADIUS ROD 2.5" I.D.x 3.80" O.D. x 1.38" RTS	1	
NS	G1013512	ESPACEUR	1	
46	2424073	RONDELLE DE RETENUE 1" I.D.x 3.9" O.D. x .770"	1	
47	2440275	SUPPORT CLASSIC RR	1	S
47	691819	SUPPORT RTS RR	1	
47	2385495	SUPPORT GM	1	
49	2475395	PLAQUE DE RETENUE 101MM OD W/19.46 @ 38C/C RTS	1	
49	2373471	PLAQUE DE RETENUE 101MM OD W/13.49 @ 44C/C CLASSIC	1	
50	195216	BARRE D'ACCOUPLMENT ASS AVEC COUSSINET 25.5" C/C "GILLIG"	1	
NS	194516	BARRE D'ACCOUPLMENT ASS AVEC COUSSINET 20.5" C/C / CURVED W/END "GILLIG"	1	
51	196550	BOUT REGLABLE JAMBE DE FORCE 6.5" x 2-12 Thread "GILLIG"	1	
51	196551	EMBOUT / L.H. 6.5" x 2-12 Thread "GILLIG"	1	
52	194598	JOINT MOLECULAIRE / .633" x 4.5" c/c 67MM O.D. x ??MM wide "GILLIG"	1	
70	N20910	BARRE ANTI-ROULIS 1 5/8" O.D. 40.45" / 1027.40MM LFS	1	
. NS	N20911	. BARRE ANTI-ROULIS 1 5/8" O.D. 40.45" / 1027.40MM	1	
. NS	N20922	. MANCHON / CAOUTCHOUC / UTILSIE AVEC UNE BARRE DE TORSION 1 5/8"	4	
70	N36196	BARRE ANTI-ROULIS 1 5/8" O.D. 33.85" / 859.9MM LFS	1	
. NS	N36193	. BARRE ANTI-ROULIS 1 5/8" O.D. 33.85" / 859.9MM	1	
70	N45682	BARRE ANTI-ROULIS 1 5/8" O.D. 35.33" / 897.3MM LFS	1	
. NS	N45681	. BARRE ANTI-ROULIS 1 5/8" O.D. 35.33" / 897.3MM	1	

Date:07-2024

PAGE:FM-00RC-01

BARRES & COMPOSANTES DE SUSPENSION LFS, GM, "CLASSIC" & RTS

Article#	Pièces	Description	QTÉ	Notes
. NS	N20922	. MANCHON / CAOUTCHOUC / UTILSIE AVEC UNE BARRE DE TORSION 1 5/8"	2	
70	2384965	BARRE ANTI-ROULIS 1 5/8" O.D. 43.00" / 1092MM GM & "CLASSIC"	1	
70	G1077591	BARRE ANTI-ROULIS 1 5/8" O.D. RTS	1	
70	15504847	BARRE ANTI-ROULIS 1 5/8" O.D. RTS	1	
71	N20922	. MANCHON / CAOUTCHOUC / UTILSIE AVEC UNE BARRE DE TORSION 1 5/8" LFS	4	
71	2406984	. MANCHON / CAOUTCHOUC / UTILSIE AVEC UNE BARRE DE TORSION 1 5/8" ALLS	4	
72	2385481	COLLET POUR BARRE DE TORSION >SS 630145 / 2x.390" HOLE 4 5/8" C/C	4	
73	2395004	PIÈCE DE RETENU COUSINET DU BAS 1.62" I.D. G.M. / Classic / LFS	2	
73	2403092	PIÈCE DE RETENU COUSINET DU BAS 1.76" I.D.	2	
74	G5000321	PIÈCE DE RETENU COUSINET DU HAUT 1.62" I.D. / W/25° ANGLE CUT G.M. / Classic / LFS	2	
74	G1203095	PIÈCE DE RETENU COUSINET DU HAUT 1.76" I.D. / W/25° ANGLE CUT	2	
75	2274512	COLLET 2.000" I.D. x .406 TROU G.M. / Classic / LFS	2	
75	2274513	COLLET 2.093" I.D. x .406 TROU	2	
76	5544268	BIELLE ASS / 4" / 101.60MM C/C GM 4105 & 4905	1	
76	G1077014	BIELLE ASS / 4" / 101.60MM C/C RTS FRT	1	
76	T141032	BIELLE ASS / 4" / 101.60MM C/C	1	
76	630230	BIELLE ASS / 4" / 101.60MM C/C	1	
76	630238	BIELLE ASS / 4" / 101.60MM C/C / MCI ONLY CLEVITE	1	
76	630267	BIELLE ASS / 4" / 101.60MM C/C	1	
76	5544265	BIELLE ASS / 6" / 152MM C/C	1	
76	G5010464	BIELLE ASS / 6" / 152MM C/C	1	
76	G5010464-D	BIELLE ASS / 6" / 152MM C/C FRT CLASSIC	1	
76	N49500	BIELLE ASS / 6" / 152MM C/C LFS	1	
76	G5010465	BIELLE ASS / 9.25" / 234.95MM C/C	1	
76	G5010465-D	BIELLE ASS / 9.25" / 234.95MM C/C RR CLASSIC	1	
76	5544266	BIELLE ASS / 9.25" / 234.95MM C/C	1	
76	N8886140	BIELLE ASS / 9.25" / 234.95MM C/C	1	
76	5544267	BIELLE ASS / 10.00" / 254MM C/C	1	
76	N36200	BIELLE ASS / 11.510" / 292.3MM C/C LFS	1	
76	N20916	BIELLE ASS / 12.598" / 320MM C/C LFS	1	
76	194389	BIELLE ASS / 928482	1	
77	046556	ECROU HEX CRENEAUX MINCE 3/4-16	2	
77	46556	ECROU HEX CRENEAUX MINCE 3/4-16	2	
78	N20912	SUPPORT / AXLE "ROCKWELL"	2	
78	N31671	SUPPORT / AXLE "ZF"	2	
78	N33349	SUPPORT	2	
78	N36201	SUPPORT	2	S
78	N49494	SUPPORT	2	
79	103389	GOUPILLE FENDUE .125 2.0 - 0000-SPL 1/8	2	
80	N11121	VIS A TETE HEXAGONAL M8-1.25x30 G8.8 FT YP LFS	AR	
80	9420462	VIS A TETE HEXAGONAL 3/8-16x1 1/4 G8 PHC	AR	

		Date:07-2024	PAGE:FM-00RC-01
BARRES & COMPOSANTES DE SUSPENSION LFS, GM, "CLASSIC" & RTS			

Article#	Pièces	Description	QTÉ	Notes
81	N11173	RONDELLE PLATE 8.4x16.0x1.6 YP LFS	AR	
83	N10859	ECROU HEX BAGUE DE NYLON M8-1.25 G8 YP	AR	
84	N11774	VIS A TETE HEXAGONAL M10-1.5x40 G8.8 FT YP LFS	1	
85	N11174	RONDELLE PLATE 10.5x20.0x2.0 YP LFS	2	
86	N11243	ECROU HEX BAGUE DE NYLON M10-1.5 G8 YP LFS	1	
87	N21155	VIS TETE FRAISEE SIX PAN CREUX M14-2.0x70 G10.9 DP LFS	AR	
87	N25464	VIS A TETE HEXAGONAL M14-2.0x45 G10.9 FT DP LFS	AR	
87	N33955	VIS A TETE HEXAGONAL M16-2.0x60 G10.9 DP LFS	AR	
87	N37837	VIS A TETE HEXAGONAL M16-1.5x45 G10.9 YP LFS	AR	
88	N11176	RONDELLE PLATE 15.0x28.0x2.5 YP LFS	AR	
88	N31669	RONDELLE "NORD-LOCK" 15.2x23.0x3.4 YP LFS	AR	
88	N31667	RONDELLE "NORD-LOCK" 17.0x25.4x3.4 YP LFS	AR	
NS	N21153	ECROU HEX M14-2.0 DP LFS W/"ROCKWELL"	AR	
100	FM-SHOCK-01	AMORTISSEUR ET COMPOSANTE LFS, "GM", "CLASSIC" & "RTS"		
		A) EMPLOYER AUSSI SUR L'ESSIEU CENTRAL D'UN MODEL ARTICULÉ		
		S) TEL QU'ILLUSTRÉ		

Date:07-2024

PAGE:FM-00RE-00

EMBOU

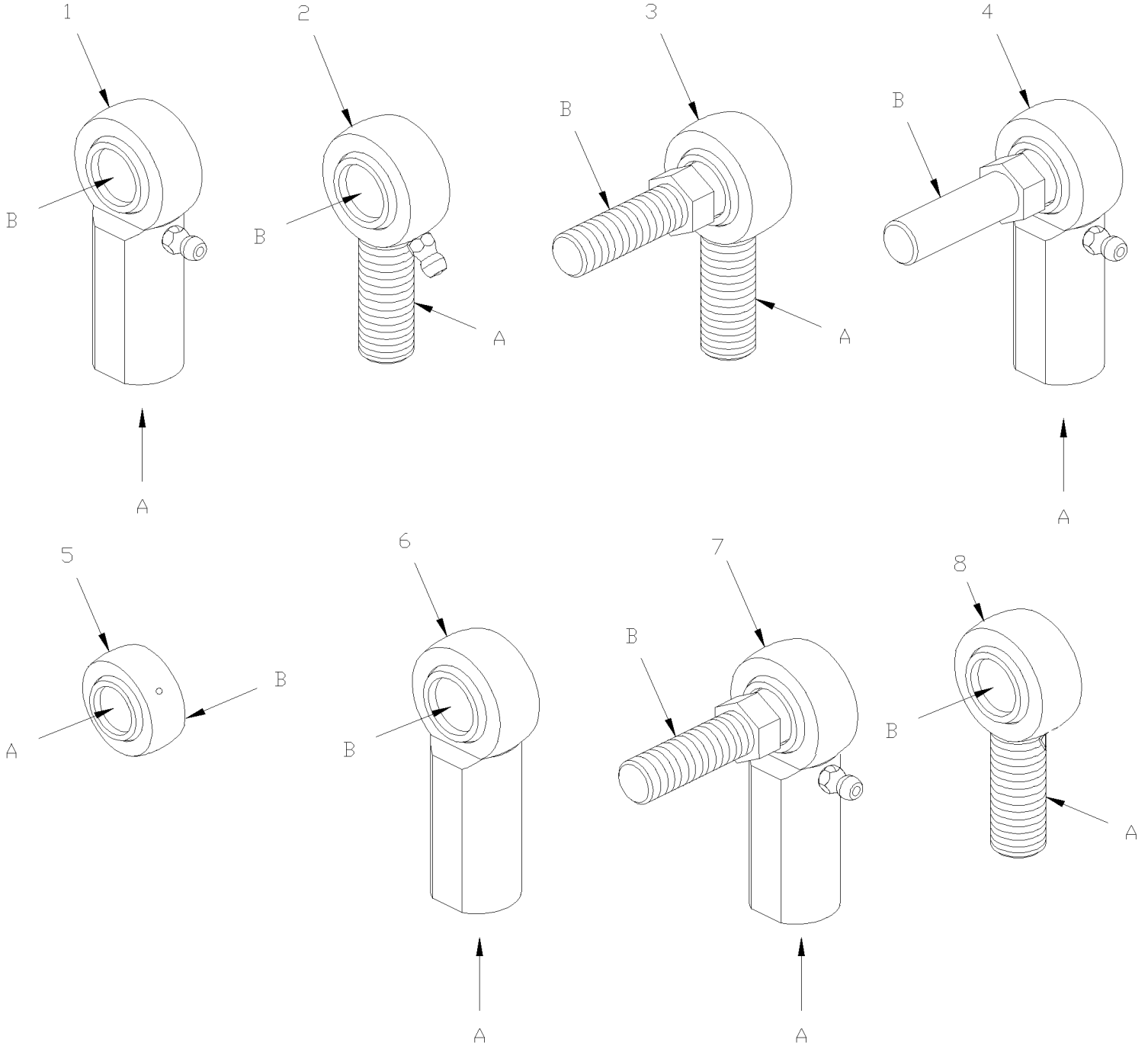

Date:07-2024

PAGE:FM-00RE-00

EMBOUT

Article#	Pièces	Description	QTÉ	Notes
1	660884	JOINT SPHERIQUE FEMELLE ¾"-16 / 3/4 I.D.	AR	
1	501497	. RACCORD DE GRAISSAGE / 1/4-28	AR	
1	N24195	JOINT SPHERIQUE FEMELLE M10-1.5 x 10MM I.D.	AR	A
1	N24196	TRINGLERIE FILETS GAU M10-1.5 x 10MM I.D.	AR	A
2	502040	JOINT SPHERIQUE MALE ½-20 / ½ I.D.	AR	
2	5011007	. RACCORD DE GRAISSAGE / #8-32	AR	
2	502174	JOINT SPHERIQUE MALE 3/8-24 / 3/8 I.D.	AR	
2	502186	JOINT SPHERIQUE GAUCHE MALE 3/8-24-L.H./ 3/8 I.D.	AR	
2	G5000347	JOINT SPHERIQUE MALE 7/16-20 / 7/16 I.D.	AR	
2	N8889567	JOINT SPHERIQUE MALE 7/16-20 / 7/16 I.D.	AR	
2	G5000346	JOINT SPHERIQUE GAUCHE MALE 7/16-20-L.H / 7/16 I.D.	AR	
2	2093083	JOINT SPHERIQUE GAUCHE MALE 7/16-20-L.H / 7/16 I.D.	AR	
2	N8889565	JOINT SPHERIQUE GAUCHE MALE 7/16-20-L.H / 7/16 I.D.	AR	
2	502252	JOINT SPHERIQUE MALE M12-1.75 / 12MM I.D.	AR	
2	502253	JOINT SPHERIQUE GAUCHE MALE M12-1.75-L.HH / 12MM I.D.	AR	
3	780339	JOINT SPHERIQUE MALE M16-1.5 / 2.0 x 50MM / M10	AR	
3	780342	JOINT SPHERIQUE MALE M10-1.0 x 65MM / M10-1.5	AR	
3	780343	JOINT SPHERIQUE MALE M10-1.0-L.H. x 65MM / M10-1.5	AR	
4	531382	JOINT SPHERIQUE MALE 3/8-24 / 1/2" OD x 5/8	AR	
5	507302	ROULEMENT SPHERICAL 3/8 I.D. / 11/16 O.D.	AR	
5	502254	ROULEMENT SPHERICAL 12MM I.D. / 30MM O.D.	AR	
6	502224	JOINT SPHERIQUE FEMELLE 7/16-20 / 1/2 I.D.	AR	
6	502196	JOINT SPHERIQUE FEMELLE 1/2-20 / 1/2 I.D.	AR	
6	507011	JOINT SPHERIQUE FEMELLE 5/8-18 / 5/8 I.D.	AR	
7	530027	JOINT SPHERIQUE 5/16-24 / .687" x 5/16-24	AR	
7	N8892937	JOINT SPHERIQUE 10-32 / .437" x 10-32	AR	
7	N66846	JOINT SPHERIQUE RH 5/16-24-RH / .687" x 5/16-24	AR	
7	N66820	JOINT SPHERIQUE RH 1/4-28-RH / .563" x 1/4-28	AR	
8	N8886498	JOINT SPHERIQUE MALE 1/4-28 / 1/4 I.D.	AR	
8	N8886499	JOINT SPHERIQUE GAUCHE MALE 1/4-28-L.H. / 1/4 I.D.	AR	
8	10561330	JOINT SPHERIQUE MALE 5/8-18 / 5/8 I.D.	AR	
8	N8892992	JOINT SPHERIQUE MALE 5/8-18 / 5/8 I.D.	AR	
8	N48703	JOINT SPHERIQUE MALE M12-1.75 / 12MM SS	AR	
		A) POSITION DU GRAISSEUR SUR LE COTÉ PLAT		

	Date:07-2024	PAGE:FM-00RR-00
PORTECTEUR LATERAL ASS		

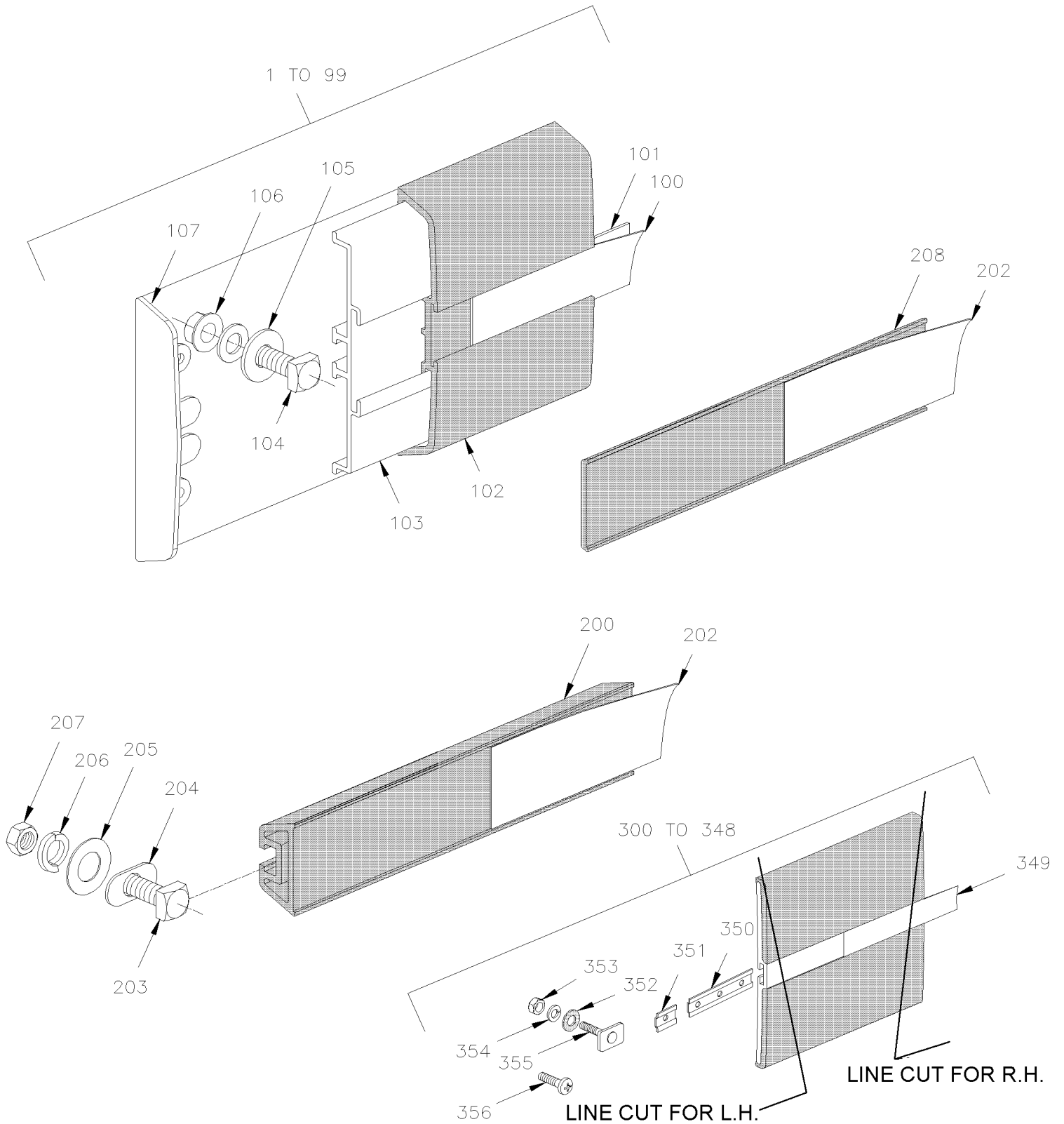

Date:07-2024

PAGE:FM-00RR-00

PORTECTEUR LATERAL ASS

Article#	Pièces	Description	QTÉ	Notes
	471882	DECALQUE IMITATION R-RAIL	1	
1	471551	MOULURE DE PROTECTION / 1"½	AR	A
2	473033	MOULURE DE PROTECTION	2	B
2	473035	. GLISSIERE 11.8" (300MM)		
2	473034	. CAOUTCHOUC		
3	471885	KIT RUB RAIL SERVICE	AR	
3	471592	. MOULURE DE PROTECTION / 3"	3	B
3	471597	. . GLISSIERE 11.8" (300MM)		
3	471596	. . CAOUTCHOUC		
3	500844	. VIS AUTOTARAUDEUSE TETE PLATE PHILLIPS #10-32x1 1/4 Z050	2	
4	471705	MOULURE DE PROTECTION ASS.	1	A
4	471597	. GLISSIERE 11.8" (300MM)		
4	471596	. CAOUTCHOUC		
4	500559	. VIS MECANIQUE TETE GOUTTE PHILLIPS 1/4-20x1 1/2 SS EMN		
4	500771	. ECROU HEX 1/4-20 SS		
5	482333	MOULURE DE PROTECTION ASS. / BACKWARD CENTRAL DOOR	1	K
5	473162	. GLISSIERE 11.8" (300MM)		
5	473161	. CAOUTCHOUC		
6	471979	MOULURE DE PROTECTION ASS. / FORWARD CENTRAL DOOR De G-186 À G-186	1	A
6	471981	. GLISSIERE 11.8" (300MM) De G-186 À G-186		
6	471980	. CAOUTCHOUC De G-186 À G-186		
7	471815	ENS. MOULURE DE PROTECTION	1	
7	471709	. MOULURE DE PROTECTION / 3"3/4	1	B
7	471706	. . GLISSIERE 11.8" (300MM)		
7	471708	. . CAOUTCHOUC		
7	500844	. VIS AUTOTARAUDEUSE TETE PLATE PHILLIPS #10-32x1 1/4 Z050		
8	472132	MOULURE DE PROTECTION ASS. / FORWARD CENTRAL DOOR	1	P
8	472133	. CAOUTCHOUC		
8	472134	. GLISSIERE 11.8" (300MM)		
9	471653	RUB RAIL ASSY	1	A
9	471651	. GLISSIERE 11.8" (300MM)		
9	471650	. CAOUTCHOUC		
10	472730	MOULURE DE PROTECTION ASS.	1	A
10	472731	. GLISSIERE 11.8" (300MM)		
10	472732	. CAOUTCHOUC		
11	471552	MOULURE DE PROTECTION / 8"11/16	1	C
11	471175	. GLISSIERE 11.8" (300MM)		
11	471553	. CAOUTCHOUC		
12	473306	MOULURE DE PROTECTION ASS. / FORWARD CENTRAL DOOR De T-5688 À T-5688	1	A
12	473318	. GLISSIERE 11.8" (300MM) De T-5688 À T-5688		
12	473317	. CAOUTCHOUC De T-5688 À T-5688		
13	472322	MOULURE DE PROTECTION ASS. / BACKWARD CENTRAL DOOR De K-765 À K-765	1	B

Date:07-2024

PAGE:FM-00RR-00

PORTECTEUR LATERAL ASS

Article#	Pièces	Description	QTÉ	Notes
13	472323	. GLISSIERE 11.8" (300MM) De K-765 À K-765		
13	472324	. CAOUTCHOUC De K-765 À K-765		
14	472135	MOULURE DE PROTECTION ASS. / BACKWARD CENTRAL DOOR	1	M
14	472137	. GLISSIERE 11.8" (300MM)		
14	472136	. CAOUTCHOUC		
15	471543	MOULURE DE PROTECTION	1	C
15	471318	. GLISSIERE 11.8" (300MM)		
15	471544	. CAOUTCHOUC		
16	473083	MOULURE DE PROTECTION ASS. / FORWARD CENTRAL DOOR De S-472 À S-472	1	A
16	473086	. GLISSIERE 11.8" (300MM) De S-472 À S-472		
16	473087	. CAOUTCHOUC De S-472 À S-472		
17	471810	MOULURE DE PROTECTION ASS. / FORWARD CENTRAL DOOR	1	N
17	471809	. GLISSIERE 11.8" (300MM)		
17	471808	. CAOUTCHOUC		
18	471591	MOULURE DE PROTECTION ASS.	1	A
18	471594	. GLISSIERE 11.8" (300MM)		
18	471593	. CAOUTCHOUC		
19	472321	MOULURE DE PROTECTION ASS. / FORWARD CENTRAL DOOR De K-765 À K-765	1	A
19	472320	. GLISSIERE 11.8" (300MM) De K-765 À K-765		
19	472319	. CAOUTCHOUC De K-765 À K-765		
20	473002	MOULURE DE PROTECTION ASS. / FORWARD CENTRAL DOOR De R-961 À R-961	1	A
20	473003	. GLISSIERE 11.8" (300MM) De R-961 À R-961		
20	473006	. CAOUTCHOUC De R-961 À R-961		
21	472762	MOULURE DE PROTECTION ASS. / FORWARD CENTRAL DOOR	1	O
21	472763	. GLISSIERE 11.8" (300MM)		
21	472764	. CAOUTCHOUC		
22	473082	MOULURE DE PROTECTION ASS. / BACKWARD CENTRAL DOOR De S-472 À S-472	1	A
22	473085	. GLISSIERE 11.8" (300MM) De S-472 À S-472		
22	473084	. CAOUTCHOUC De S-472 À S-472		
23	471982	MOULURE DE PROTECTION ASS. / BACKWARD CENTRAL DOOR De G-186 À G-186	1	A
23	471984	. GLISSIERE 11.8" (300MM) De G-186 À G-186		
23	471983	. CAOUTCHOUC De G-186 À G-186		
24	481023	MOULURE DE PROTECTION	1	C
24	471124	. GLISSIERE 11.8" (300MM)		
24	471563	. CAOUTCHOUC		
25	284536	MOULURE PROTECTRICE	1	A
25	472739	. GLISSIERE 11.8" (300MM)		
25	472738	. CAOUTCHOUC		
26	284539	MOULURE DE PROTECTION ASS.	1	A
26	472742	. GLISSIERE 11.8" (300MM)		
26	472741	. CAOUTCHOUC		
27	482055	RUBBER RADIL ASSY De P-684 À P-684	1	A

Date:07-2024

PAGE:FM-00RR-00

PORTECTEUR LATERAL ASS

Article#	Pièces	Description	QTÉ	Notes
27	472752	. GLISSIERE 11.8" (300MM) De P-684 À P-684		
27	472759	. CAOUTCHOUC De P-684 À P-684		
28	471807	MOULURE DE PROTECTION ASS. / BACKWARD CENTRAL DOOR	1	D
28	471805	. GLISSIERE 11.8" (300MM)		
28	471806	. CAOUTCHOUC		
29	471557	MOULURE DE PROTECTION	1	A
29	471186	. GLISSIERE 11.8" (300MM)		
29	471558	. CAOUTCHOUC		
30	473001	MOULURE DE PROTECTION ASS. / BACKWARD CENTRAL DOOR De R-961 À R-961	1	A
30	473004	. GLISSIERE 11.8" (300MM) De R-961 À R-961		
30	473005	. CAOUTCHOUC De R-961 À R-961		
31	482332	MOULURE DE PROTECTION ASS. / FORWARD CENTRAL DOOR	1	A
31	473160	. GLISSIERE 11.8" (300MM)		
31	473159	. CAOUTCHOUC		
32	281523	MOULURE DE PROTECTION / 27"½	1	E
32	471120	. GLISSIERE 11.8" (300MM)		
32	471566	. CAOUTCHOUC		
33	281520	MOULURE DE PROTECTION / 29"3/8	1	E
33	471123	. GLISSIERE 11.8" (300MM)		
33	471565	. CAOUTCHOUC		
34	471554	MOULURE DE PROTECTION	1	C
34	471195	. GLISSIERE 11.8" (300MM)		
34	471555	. CAOUTCHOUC		
35	481030	MOULURE DE PROTECTION ASS. / W/CENTRAL DOOR	1	A
35	471171	. GLISSIERE 11.8" (300MM)		
35	471567	. CAOUTCHOUC		
36	481031	MOULURE DE PROTECTION / 33"1/8	1	C
36	471122	. GLISSIERE 11.8" (300MM)		
36	471560	. CAOUTCHOUC		
37	471548	MOULURE DE PROTECTION / 34"11/16	1	C
37	471224	. GLISSIERE 11.8" (300MM)		
37	471549	. CAOUTCHOUC		
38	481081	RAIL ASS / 38"¼ / PORTE BAGAGES	1	A
38	471617	. GLISSIERE 11.8" (300MM)		
38	471616	. CAOUTCHOUC		
39	473305	MOULURE DE PROTECTION ASS. / BACKWARD CENTRAL DOOR De T-5688 À T-5688	1	A
39	473315	. GLISSIERE 11.8" (300MM) De T-5688 À T-5688		
39	473314	. CAOUTCHOUC De T-5688 À T-5688		
40	281518	MOULURE DE PROTECTION / 42" 5/8	1	A
40	471335	. GLISSIERE 11.8" (300MM)		
40	471564	. CAOUTCHOUC		
41	284488	MOULURE PROTECTRICE ASS.	1	A

Date:07-2024

PAGE:FM-00RR-00

PORTECTEUR LATERAL ASS

Article#	Pièces	Description	QTÉ	Notes
41	472720	. GLISSIERE 11.8" (300MM)		
41	472721	. CAOUTCHOUC		
42	471534	RAIL ASS / 44" / PORTE EVAPORATEUR	1	A
42	471535	. GLISSIERE 11.8" (300MM)		
42	471536	. CAOUTCHOUC		
43	481020	MOULURE DE PROTECTION / 45"1/16	1	C
43	471121	. GLISSIERE 11.8" (300MM)		
43	471562	. CAOUTCHOUC		
44	472774	MOULURE DE PROTECTION ASS.	1	A
44	472772	. GLISSIERE 11.8" (300MM)		
44	472773	. CAOUTCHOUC		
45	480994	MOULURE DE PROTECTION	1	A
45	471539	. GLISSIERE 11.8" (300MM)		
45	471538	. CAOUTCHOUC		
46	481976	PROTECTEUR LATERAL	1	A
46	472712	. GLISSIERE 11.8" (300MM)		
46	472711	. CAOUTCHOUC		
47	472266	MOULURE DE PROTECTION ASS. / BACKWARD CENTRAL DOOR De K-720 À K-720	1	A
47	472269	. GLISSIERE 11.8" (300MM) De K-720 À K-720		
47	472268	. CAOUTCHOUC De K-720 À K-720		
48	472299	MOULURE DE PROTECTION ASS. / FORWARD CENTRAL DOOR De K-752 À K-752	1	A
48	472306	. GLISSIERE 11.8" (300MM) De K-752 À K-752		
48	472301	. CAOUTCHOUC De K-752 À K-752		
49	472270	MOULURE DE PROTECTION ASS. / FORWARD CENTRAL DOOR De K-720 À K-720	1	A
49	472271	. GLISSIERE 11.8" (300MM) De K-720 À K-720		
49	472272	. CAOUTCHOUC De K-720 À K-720		
50	472303	MOULURE DE PROTECTION ASS. / BACKWARD CENTRAL DOOR De K-752 À K-752	1	A
50	472302	. GLISSIERE 11.8" (300MM) De K-752 À K-752		
50	472304	. CAOUTCHOUC De K-752 À K-752		
51	471997	BANDE PROTECTRICE (G-186 De G-186 À G-186	1	
51	480914	MOULURE DE PROTECTION / SS NOIR 44 13/16"	1	G
51	482091	BANDE PROTECTRICE	1	G
51	482310	BANDE PROTECTRICE	1	G
52	473360	MOULURE DE PROTECTION ASS.	AR	
52	473361	. CAOUTCHOUC	1	
52	473362	. GLISSIERE 11.8" (300MM)	AR	
53	482483	MOULURE DE PROTECTION / 45"1/16	AR	
53	482485	. GLISSIERE 11.8" (300MM)	1	
53	482484	. CAOUTCHOUC	1	
54	473385	MOULURE DE PROTECTION ASS. / BACKWARD CENTRAL DOOR	1	
54	473387	. CAOUTCHOUC	1	
54	473386	. GLISSIERE 11.8" (300MM)	1	

Date:07-2024

PAGE:FM-00RR-00

PORTECTEUR LATERAL ASS

Article#	Pièces	Description	QTÉ	Notes
55	473389	MOULURE DE PROTECTION ASS. / FORWARD CENTRAL DOOR	1	
55	473391	. CAOUTCHOUC	1	
55	473390	. GLISSIERE 11.8" (300MM)	1	
100	920007	BANDE REFLECHISSANTE BLANCHE / 1"¼ X 150'	AR	
100	472179	. BANDE REFLECHISSANTE BLANCHE / 1"¼ X 15'	AR	
100	920008	BANDE REFLECTIVE POUR MOULURE	AR	
101	471079	PLAS EX GEON-6769 108"	AR	
102	471914	BANDE LATERAL PROTECTRIC	AR	H
102	471933	BANDE LATERALE PROTECT.	AR	H
102	471884	BANDE PROTECTRICE 56"LG	AR	H
102	471883	BANDE PROTECTRICE 72"LG	AR	H
102	471935	BANDE LATERALE PROTECT.	AR	H
102	471546	PLAS PVC REL4580 90"	AR	
103	471918	GLISSIERE	AR	H
103	471936	GLISSIERE	AR	H
103	471915	GLISSIERE	AR	H
103	471932	GLISSIERE	AR	H
103	471083	AL EX 6063 144 1/8"	AR	
104	500194	VIS TETE CARRE 3/8-16x1 Z050	AR	
105	471119	RONDELLE D'ETANCHEITEE	AR	
105	473378	RONDELLE D'ETANCHEITEE	AR	
106	500301	ECROU HEX EPAULEMENT STOVER 3/8-16 Z050	AR	
107	471545	FERMETURE DE BOUT	AR	
108	500844	. VIS AUTOTARAUDEUSE TETE PLATE PHILLIPS #10-32x1 1/4 Z050	2	
200	282434	EXTRUSION 6096MM (RAW MATERIAL)	AR	
200	284758	. EXTRUSION 488MM	AR	
200	282725	. EXTRUSION 564MM	AR	
200	282559	. EXTRUSION 678MM / THICK EXTRUSION 20MM	AR	
200	283376	. EXTRUSION 773MM	AR	
200	284751	. EXTRUSION 1024MM	AR	
200	283081	. EXTRUSION 1072MM	AR	
200	285025	. EXTRUSION 1145MM	AR	
200	282640	. EXTRUSION 1152MM	AR	
200	282569	. EXTRUSION 1182MM	AR	
200	282561	. EXTRUSION 1263MM	AR	
200	282567	. EXTRUSION 1340MM	AR	
200	282751	. EXTRUSION 507MMM	AR	
200	282750	. EXTRUSION 663MM	AR	
202	283100	BANDE REFLECHISSANTE BLANCHE / 38MM X 15' ROLL	AR	
. NS	780277	. BANDE REFLECHISSANTE BLANCHE / 38MM X 150' ROLL	AR	
203	502534	VIS TETE CARRE 5/16-18x1 G2 Z050	AR	
204	283219	RONDELLE	AR	

Date:07-2024

PAGE:FM-00RR-00

PORTECTEUR LATERAL ASS

Article#	Pièces	Description	QTÉ	Notes
205	500374	RONDELLE PLATE .375x.625x.062 RUB	AR	
206	502583	RONDELLE FREIN STRIEE 8.15x22.3x1.0 Z050	AR	
207	500701	ECROU HEX 5/16-18 ZP	AR	
208	289650	EXTRUSION ASM AVEC REFLECTEUR 154MM À E-2676	AR	
. NS	289651	. EXTRUSION 154MM À E-2676	1	
208	280221	EXTRUSION ASM AVEC REFLECTEUR 154MM De E-2677	AR	
. NS	280124	. EXTRUSION 154MM De E-2677	1	
208	288036	EXTRUSION ASM AVEC REFLECTEUR 511MM À E-2676	AR	
. NS	288035	. EXTRUSION 511MM À E-2676	1	
208	280229	EXTRUSION ASM AVEC REFLECTEUR 511MM De E-2677	AR	
. NS	280121	. EXTRUSION 511MM De E-2677	1	
208	285475	EXTRUSION ASM AVEC REFLECTEUR 760MM / THIN EXTRUSION .090" À E-2676	AR	
. NS	286205	. EXTRUSION 760MM À E-2676	1	
208	280230	EXTRUSION ASM AVEC REFLECTEUR 759MM / THIN EXTRUSION .090" De E-2677	AR	
. NS	280120	. EXTRUSION 759MM De E-2677	1	
208	285683	EXTRUSION ASM AVEC REFLECTEUR 771MM À E-2676	AR	
. NS	285659	. EXTRUSION 771MM À E-2676	1	
208	280235	EXTRUSION ASM AVEC REFLECTEUR 768MM De E-2677	AR	
. NS	280118	. EXTRUSION 768MM De E-2677	1	
208	285956	EXTRUSION ASM AVEC REFLECTEUR 1074MM À E-2676	AR	
. NS	285864	. EXTRUSION 1074MM À E-2676	1	
208	280234	EXTRUSION ASM AVEC REFLECTEUR 1070MM De E-2677	AR	
. NS	280119	. EXTRUSION 1070MM De E-2677	1	
208	289647	EXTRUSION ASM AVEC REFLECTEUR 1114MM À E-2676	AR	
. NS	289648	. EXTRUSION 1114MM À E-2676	1	
208	280222	EXTRUSION ASM AVEC REFLECTEUR 1114MM De E-2677	AR	
. NS	280123	. EXTRUSION 1114MM De E-2677	1	
208	285709	EXTRUSION ASM AVEC REFLECTEUR 1189MM À E-2676	AR	
. NS	285542	. EXTRUSION 1189MM À E-2676	1	
208	280237	EXTRUSION ASM AVEC REFLECTEUR 1185MM De E-2677	AR	
. NS	280116	. EXTRUSION 1185MM De E-2677	1	
208	285699	EXTRUSION ASM AVEC REFLECTEUR 1345MM À E-2676	AR	
. NS	285653	. EXTRUSION 1345MM À E-2676	1	
208	280236	EXTRUSION ASM AVEC REFLECTEUR 1342MM De E-2677	AR	
. NS	280117	. EXTRUSION 1342MM De E-2677	1	
208	288091	EXTRUSION ASM AVEC REFLECTEUR 1664MM À E-2676	AR	
. NS	288090	. EXTRUSION 1664MM À E-2676	1	
208	280228	EXTRUSION ASM AVEC REFLECTEUR 1664MM De E-2677	AR	
. NS	280122	. EXTRUSION 1664MM De E-2677	1	
208	285777	EXTRUSION 7600MM À E-2676	AR	
208	280114	EXTRUSION 7600MM De E-2677	AR	
300	474294	PROTECTEUR LATERAL ASS / 33MM	AR	

Date:07-2024

PAGE:FM-00RR-00

PORTECTEUR LATERAL ASS

Article#	Pièces	Description	QTÉ	Notes
300	474291	PROTECTEUR LATERAL ASS / 66MM	AR	
300	474299	PROTECTEUR LATERAL ASS / 68MM	AR	
300	476641	PROTECTEUR LATERAL ASS / 87MM	AR	L
300	476640	PROTECTEUR LATERAL ASS / 87MM	AR	R
300	478358	PROTECTEUR LATERAL ASS / 89MM	AR	L
300	478359	PROTECTEUR LATERAL ASS / 89MM	AR	R
300	476793	PROTECTEUR LATERAL ASS / 99MM	AR	
300	474827	PROTECTEUR LATERAL ASS / 101MM	AR	L
300	474826	PROTECTEUR LATERAL ASS / 101MM	AR	R
300	475604	PROTECTEUR LATERAL ASS / 105MM	AR	
300	474300	PROTECTEUR LATERAL ASS / 108MM	AR	L
300	474292	PROTECTEUR LATERAL ASS / 108MM	AR	R
300	474303	PROTECTEUR LATERAL ASS / 132MM	AR	L
300	474298	PROTECTEUR LATERAL ASS / 132MM	AR	R
300	474296	PROTECTEUR LATERAL ASS / 194MM	AR	
300	474615	PROTECTEUR LATERAL ASS / 222MM	AR	L
300	474611	PROTECTEUR LATERAL ASS / 222MM	AR	R
300	474797	PROTECTEUR LATERAL ASS / 251MM	AR	
300	477294	PROTECTEUR LATERAL ASS / 245.4MM	AR	
300	476584	PROTECTEUR LATERAL ASS / 249MM	AR	R
300	478409	PROTECTEUR LATERAL ASS / 249MM	AR	
300	476583	PROTECTEUR LATERAL ASS / 294MM	AR	L
300	476581	PROTECTEUR LATERAL ASS / 294MM	AR	R
300	476524	PROTECTEUR LATERAL ASS / 315MM	AR	
300	477227	PROTECTEUR LATERAL ASS / 360MM	AR	
300	472205	PROTECTEUR LATERAL ASS / 363MM	1	
300	474297	PROTECTEUR LATERAL ASS / 399MM	AR	L
300	474302	PROTECTEUR LATERAL ASS / 399MM	AR	R
300	476523	PROTECTEUR LATERAL ASS / 533MM	AR	
300	286640	PROTECTEUR LATERAL ASS / 624MM	AR	
300	474290	PROTECTEUR LATERAL ASS / 794MM / W/1 1/2" SCREW	AR	
. NS	474304	. BOULON FIXATION ASS XL2	1	
300	474766	PROTECTEUR LATERAL ASS / 794MM / W/1" SCREW	AR	
300	286639	PROTECTEUR LATERAL ASS / 1115MM	AR	
300	474616	PROTECTEUR LATERAL ASS / 1134MM	AR	
300	474614	PROTECTEUR LATERAL ASS / 1135MM	AR	
300	474613	PROTECTEUR LATERAL ASS / 1140MM	AR	
300	478525	PROTECTEUR LATERAL ASS / 1277.3MM	AR	
300	476503	PROTECTEUR LATERAL ASS / 1296MM	AR	
300	474301	PROTECTEUR LATERAL ASS / 1349MM	AR	
300	474295	PROTECTEUR LATERAL ASS / 1351MM	AR	
300	474612	PROTECTEUR LATERAL ASS / 1356MM	AR	

Date:07-2024

PAGE:FM-00RR-00

PROTECTEUR LATERAL ASS

Article#	Pièces	Description	QTÉ	Notes
300	474949	PROTECTEUR LATERAL ASS / 1513MM	AR	
300	474293	PROTECTEUR LATERAL ASS / 1527MM	AR	
300	477292	PROTECTEUR LATERAL ASS / 1532.5MM	AR	
300	477299	PROTECTEUR LATERAL ASS / 1777MM	1	
300	471529	PROTECTEUR LATERAL ASS / 1782.3MM	AR	
300	476525	PROTECTEUR LATERAL ASS / 2162MM	AR	
300	286638	PROTECTEUR LATERAL ASS / 1115MM PERFORATED	AR	
300	289417	PROTECTEUR LATERAL ASS / 1267.4MM PERFORATED	AR	
300	476520	PROTECTEUR LATERAL ASS / 1352MM PERFORATED	AR	
300	478408	PROTECTEUR LATERAL ASS / 1252MM PERFORATED	AR	
300	477291	PROTECTEUR LATERAL ASS / 1279.3MM PERFORATED	1	
349	920010	BANDE REFLECHISSANTE NOIR / 22MM X 150'	AR	
349	287287	. BANDE REFLECHISSANTE NOIR / 22MM X 15'	AR	
350	474777	ATTACHE PROTECTEUR LATERAL 5.6MM X 100MM 3 HOLES	AR	
350	474783	SUPPORT DE PROTECTEUR LATERAL	AR	
351	474953	ATTACHE PROTECTEUR LATERAL 4MM X 30MM 1 HOLE	AR	
351	476796	ATTACHE PROTECTEUR LATERAL 4MM X 59MM 2 HOLES	AR	
351	474944	ATTACHE PROTECTEUR LATERAL 4MM X 100MM 3 HOLES	AR	
352	473378	RONDELLE D'ETANCHEITEE	AR	
353	502716	ECROU HEX BAGUE DE NYLON 1/4-20	AR	
354	500444	RONDELLE PLATE .406x.812x.065 Z050	AR	
355	474304	BOULON FIXATION ASS XL2	AR	
356	500310	VIS AUTOTARAUDEUSE TETE PLATE PHILLIPS #10-24x1 1/4 SS410	AR	
		A) MOULURE DE PROTECTION ASS INCLUS RUBAN REFLECHISSANTE, PLAQUE DE RENFORT, FERMETURE DE BOUT ET VIS		
		B) MOULURE DE PROTECTION ASS INCLUS RUBAN REFLECHISSANTE, PLAQUE DE RENFORT, FERMETURE DE BOUT ET VIS(MODEL 96" 1984)		
		C) MOULURE DE PROTECTION ASS INCLUS RUBAN REFLECHISSANTE, PLAQUE DE RENFORT, FERMETURE DE BOUT ET VIS(MODEL 96" 1984)		
		D) MOULURE DE PROTECTION ASS INCLUS RUBAN REFLECHISSANTE, PLAQUE DE RENFORT, FERMETURE DE BOUT ET VIS / SUR VEHICULE H-302, J-529, R-998 & R-404		
		E) MOULURE DE PROTECTION ASS INCLUS RUBAN REFLECHISSANTE, PLAQUE DE RENFORT, FERMETURE DE BOUT ET VIS / MODEL COURBE		
		G) SUR PORTE CONDENSATEUR		
		H) POUR NUMERO DE PIÈCE MODEL 96" / VOIR ORDRE DE CHANGEMENT #83-A8		
		K) MOULURE DE PROTECTION ASS INCLUS RUBAN REFLECHISSANTE, PLAQUE DE RENFORT, FERMETURE DE BOUT ET VIS / SUR VEHICULE S-536 & T-5871		
		L) COUPE AVEC UN ANGLE DU COTÉ GAUCHE LE PLUS LARGE EN HAUT		
		M) MOULURE DE PROTECTION ASS INCLUS RUBAN REFLECHISSANTE, PLAQUE DE RENFORT, FERMETURE DE BOUT ET VIS / SUR VEHICULE J-451 & K-838		
		N) MOULURE DE PROTECTION ASS INCLUS RUBAN REFLECHISSANTE, PLAQUE DE RENFORT, FERMETURE DE BOUT ET VIS / SUR VEHICULE H-302 & J-529		
		O) MOULURE DE PROTECTION ASS INCLUS RUBAN REFLECHISSANTE, PLAQUE DE RENFORT, FERMETURE DE BOUT ET VIS / SUR VEHICULE R-404, R-961 & R-998		
		P) MOULURE DE PROTECTION ASS INCLUS RUBAN REFLECHISSANTE, PLAQUE DE RENFORT, FERMETURE DE BOUT ET VIS / SUR VEHICULE J-451 & K-838		
		R) COUPE AVEC UN ANGLE DU COTÉ DROIT LE PLUS LARGE EN HAUT		

Date:07-2024

PAGE:FM-00RE-01

EMBOU DE BIELLETTE - DIRECTION & DIVERSES

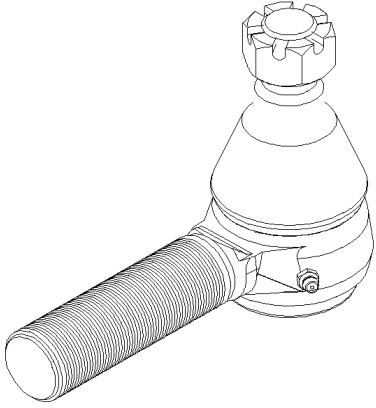

1-2

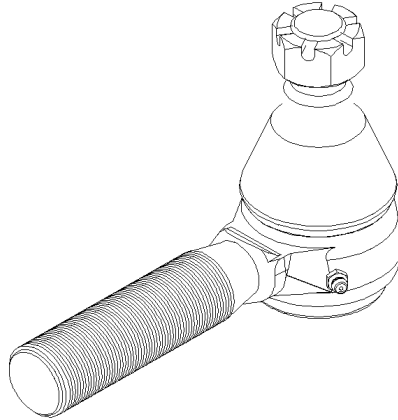

3-4

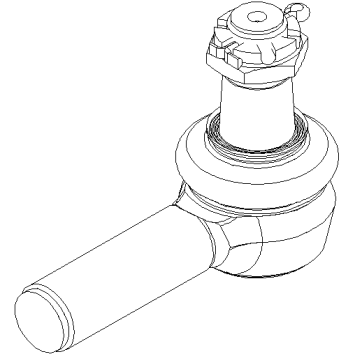

5

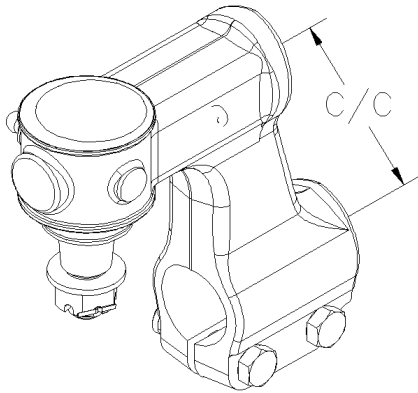

6

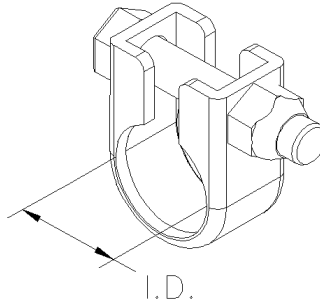

7

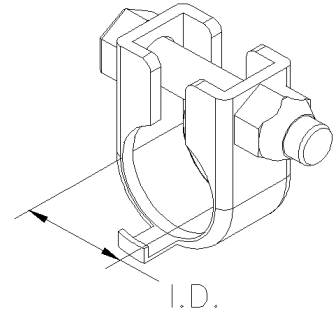

8

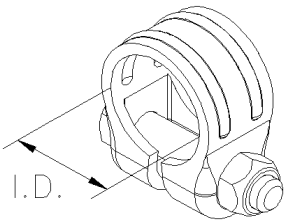

9

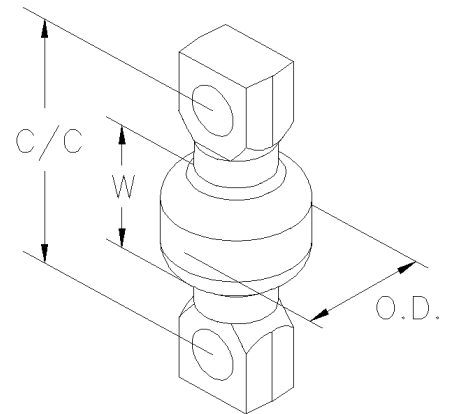

30

	Date:07-2024	PAGE:FM-00RE-01
EMBOUT DE BIELLETTE - DIRECTION & DIVERSES		

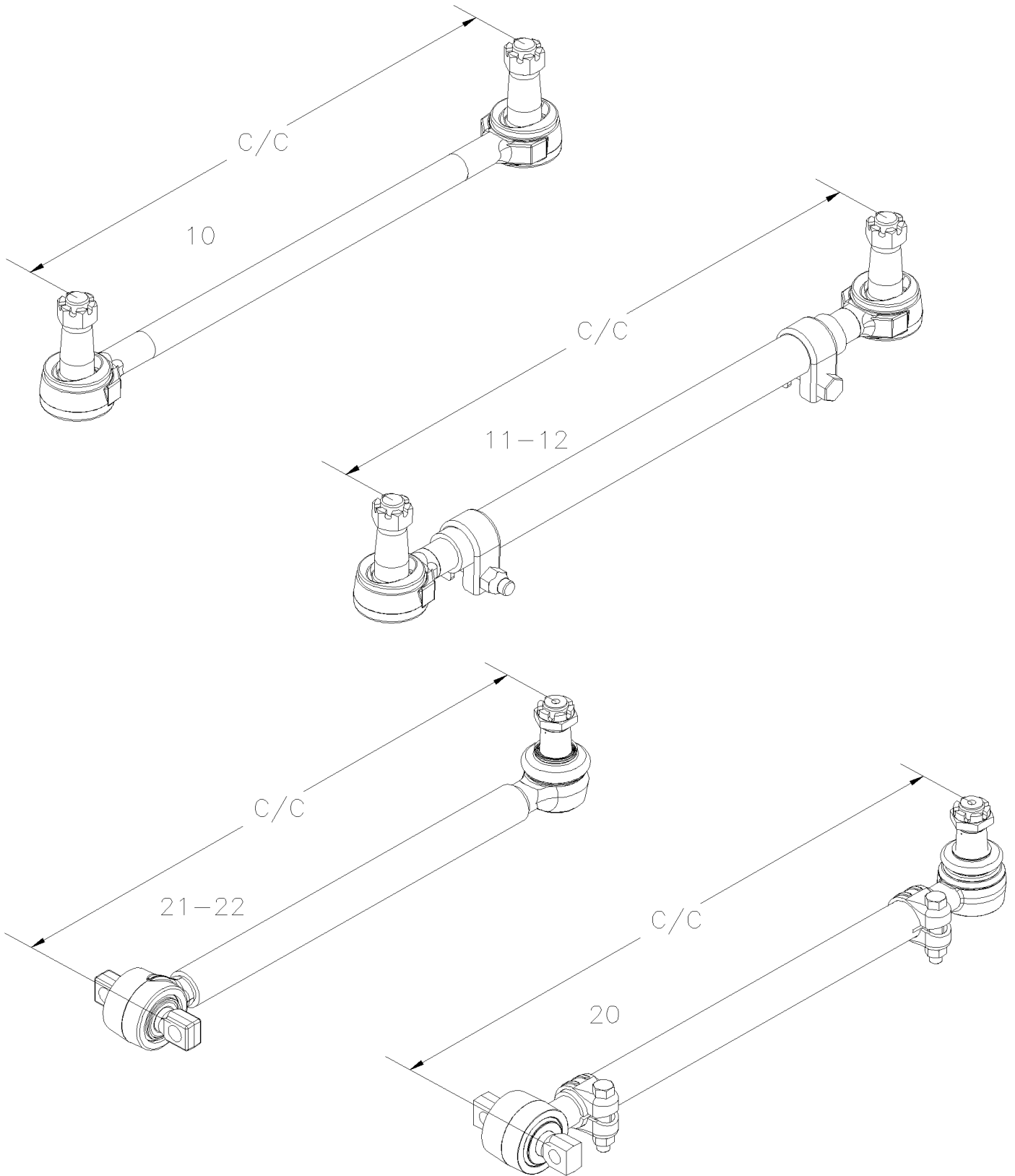

Date:07-2024

PAGE:FM-00RE-01

EMBOUT DE BIELLETTE - DIRECTION & DIVERSES

Article#	Pièces	Description	QTÉ	Notes
		AVEC LA POSITION DU GRAISSEUR A LA FIN DE LA DESCRIPTION		
1	610687	EMBOUT DE BIELLETTE GAUCHE SIDE	1	
1	660983	EMBOUT DE BIELLETTE GAUCHE	1	
1	611071	EMBOUT DE BIELLETTE GAUCHE SIDE	1	
1	611089	EMBOUT DE BIELLETTE GAUCHE SIDE	1	
1	611459	EMBOUT DE BIELLETTE GAUCHE SIDE	1	
1	660936	EMBOUT DE BIELLETTE GAUCHE SIDE	1	
1	661128	EMBOUT DE BIELLETTE GAUCHE SIDE	1	
1	661150	EMBOUT DE BIELLETTE GAUCHE 1 1/4-12 SIDE	1	
1	N8892656	EMBOUT DE BIELLETTE GAUCHE SIDE	1	
1	0685505	EMBOUT DE BIELLETTE GAUCHE UNDER	1	
1	2005363	EMBOUT DE BIELLETTE GAUCHE UNDER	1	
1	15584419	EMBOUT DE BIELLETTE GAUCHE	1	
2	610686	EMBOUT DE BIELLETTE DROITE SIDE	1	
2	661002	EMBOUT DE BIELLETTE DROITE SIDE	1	
2	611070	EMBOUT DE BIELLETTE DROITE SIDE	1	
2	611458	EMBOUT DE BIELLETTE DROITE SIDE	1	
2	N8800071	EMBOUT DE BIELLETTE DROITE SIDE	1	
2	N8892657	EMBOUT DE BIELLETTE DROITE SIDE	1	
2	0685504	EMBOUT DE BIELLETTE DROITE UNDER	1	
2	2005362	EMBOUT DE BIELLETTE DROITE UNDER	1	
2	15584420	EMBOUT DE BIELLETTE DROITE	1	
3	661139	EMBOUT DE BIELLETTE GAUCHE UNDER	1	
3	661151	EMBOUT DE BIELLETTE GAUCHE W/LONG NECK TIE ROD SIDE	1	
4	661138	EMBOUT DE BIELLETTE DROITE UNDER	1	
4	661152	EMBOUT DE BIELLETTE DROITE W/LONG NECK TIE ROD SIDE	1	
5	N8884426	EMBOUT DE BIELLETTE GAUCHE M30-1.5 NO	1	
. NS	N20571	. SOUFFLET D'ETANCHEITE	1	
. NS	N8884429	. ECROU HEX CRENEAUX DEGAGES M24-1.5 15TH CJ	1	
5	85109351	EMBOUT DE BIELLETTE GAUCHE M30-1.5 NO	1	
. NS	N20571	. SOUFFLET D'ETANCHEITE	1	
. NS	N8884429	. ECROU HEX CRENEAUX DEGAGES M24-1.5 15TH CJ	1	
5	N8892836	EMBOUT DE BIELLETTE GAUCHE M30-1.5 NO	1	
. NS	N20571	. SOUFFLET D'ETANCHEITE	1	
. NS	N8884429	. ECROU HEX CRENEAUX DEGAGES M24-1.5 15TH CJ	1	
5	20742129	EMBOUT DE BIELLETTE GAUCHE M30-1.5 NO	1	

Date:07-2024

PAGE:FM-00RE-01

EMBOUT DE BIELLETTE - DIRECTION & DIVERSES

Article#	Pièces	Description	QTÉ	Notes
. NS	N20571	. SOUFFLET D'ETANCHEITE	1	
. NS	N8884429	. ECROU HEX CRENEAUX DEGAGES M24-1.5 15TH CJ	1	
5	611128	EMBOUT DE BIELLETTE DROITE M30-1.5		
. NS	N20571	. SOUFFLET D'ETANCHEITE	1	
. NS	N8884429	. ECROU HEX CRENEAUX DEGAGES M24-1.5 15TH CJ	1	
5	N8884425	EMBOUT DE BIELLETTE DROITE M30-1.5 NO	1	
. NS	N20571	. SOUFFLET D'ETANCHEITE	1	
. NS	N8884429	. ECROU HEX CRENEAUX DEGAGES M24-1.5 15TH CJ	1	
5	85109350	EMBOUT DE BIELLETTE DROITE M30-1.5 NO	1	
. NS	N20571	. SOUFFLET D'ETANCHEITE	1	
. NS	N8884429	. ECROU HEX CRENEAUX DEGAGES M24-1.5 15TH CJ	1	
5	N8892837	EMBOUT DE BIELLETTE DROITE M30-1.5 NO	1	
. NS	N20571	. SOUFFLET D'ETANCHEITE	1	
. NS	5001325	. ECROU HEX CRENEAUX DEGAGES M24-1.5 15TH CJ	1	
5	20742127	EMBOUT DE BIELLETTE DROITE M30-1.5 NO	1	
. NS	N20571	. SOUFFLET D'ETANCHEITE	1	
. NS	N8884429	. ECROU HEX CRENEAUX DEGAGES M24-1.5 15TH CJ	1	
6	610991	EMBOUT DE BIELLETTE 3" DECALÉ GAUCHE M48-2	1	
6	611024	EMBOUT DE BIELLETTE 5" DECALÉ DROITE M48-2 CURB SIDE	1	
6	611025	EMBOUT DE BIELLETTE 5" DECALÉ GAUCHE M48-2 STREET SIDE	1	
7	660698	BRIDE DE SERRAGE ASM, 1 5/8" I.D.	1	
7	660978	BRIDE DE SERRAGE ASM, 1 5/8" I.D.	1	
. NS	500231	. VIS A TETE HEXAGONAL 5/8-11x3 G5 ZP	1	
. NS	500683	. ECROU HEX STOVER 5/8-11 ZP	1	
8	661133	BRIDE DE SERRAGE ASM, 1 5/8" I.D.	1	
. NS	500231	. VIS A TETE HEXAGONAL 5/8-11x3 G5 ZP	1	
. NS	500683	. ECROU HEX STOVER 5/8-11 ZP	1	
9	611129	BRIDE DE SERRAGE ASM, 37MM I.D.	1	
. NS	N17588	. VIS A TETE HEXAGONAL M12-1.75x70 G10.9 DP	1	
. NS	500811	. ECROU HEX STOVER M12-1.75 G500	1	
9	N8884431	BRIDE DE SERRAGE ASM, 37MM I.D.	1	
. NS	N17588	. VIS A TETE HEXAGONAL M12-1.75x70 G10.9 DP	1	
. NS	N8892834	. ECROU HEX STOVER M12-1.75 DP	1	
9	N8892832	BRIDE DE SERRAGE ASM, 37MM I.D.	1	
. NS	N17588	. VIS A TETE HEXAGONAL M12-1.75x70 G10.9 DP	1	
. NS	N8892834	. ECROU HEX STOVER M12-1.75 DP	1	
9	85109353	BRIDE DE SERRAGE ASM, 37MM I.D.	1	

Date:07-2024

PAGE:FM-00RE-01

EMBOUT DE BIELLETTE - DIRECTION & DIVERSES

Article#	Pièces	Description	QTÉ	Notes
. NS	N17588	. VIS A TETE HEXAGONAL M12-1.75x70 G10.9 DP	1	
. NS	500811	. ECROU HEX STOVER M12-1.75 G500	1	
10	661015	TIGE DE CONDUITE 569MM C/C CENTRE	1	
10	661077	TIGE DE CONDUITE 569MM C/C CENTRE	1	
10	661131	TIGE DE CONDUITE 569MM C/C CENTRE	1	
10	661083	TIGE DE CONDUITE 591.8MM C/C CENTRE	1	
10	661132	TIGE DE CONDUITE 591.8MM C/C CENTRE	1	
11	661024	TIGE DE CONDUITE / 657MM C/C	1	
12	661129	TIGE DE CONDUITE / 657MM C/C WITH LONG NECK TIE ROD END	1	
20	660993	BIELLE DE POUSSE 585mm CC	1	
20	161001	BIELLE DE POUSSE 585mm CC	1	
21	661093	BIELLE DE POUSSE / W/56 Deg 545mm CC	1	
22	661111	BIELLE DE POUSSE / W/58 Deg 510mm CC	1	
30	611127	JOINT MOLECULAIRE / 15MM 90mm c/c 55MM O.D. x 50MM wide	1	

Date:07-2024

PAGE:FM-00RT-00

OUTIL DEIVERS

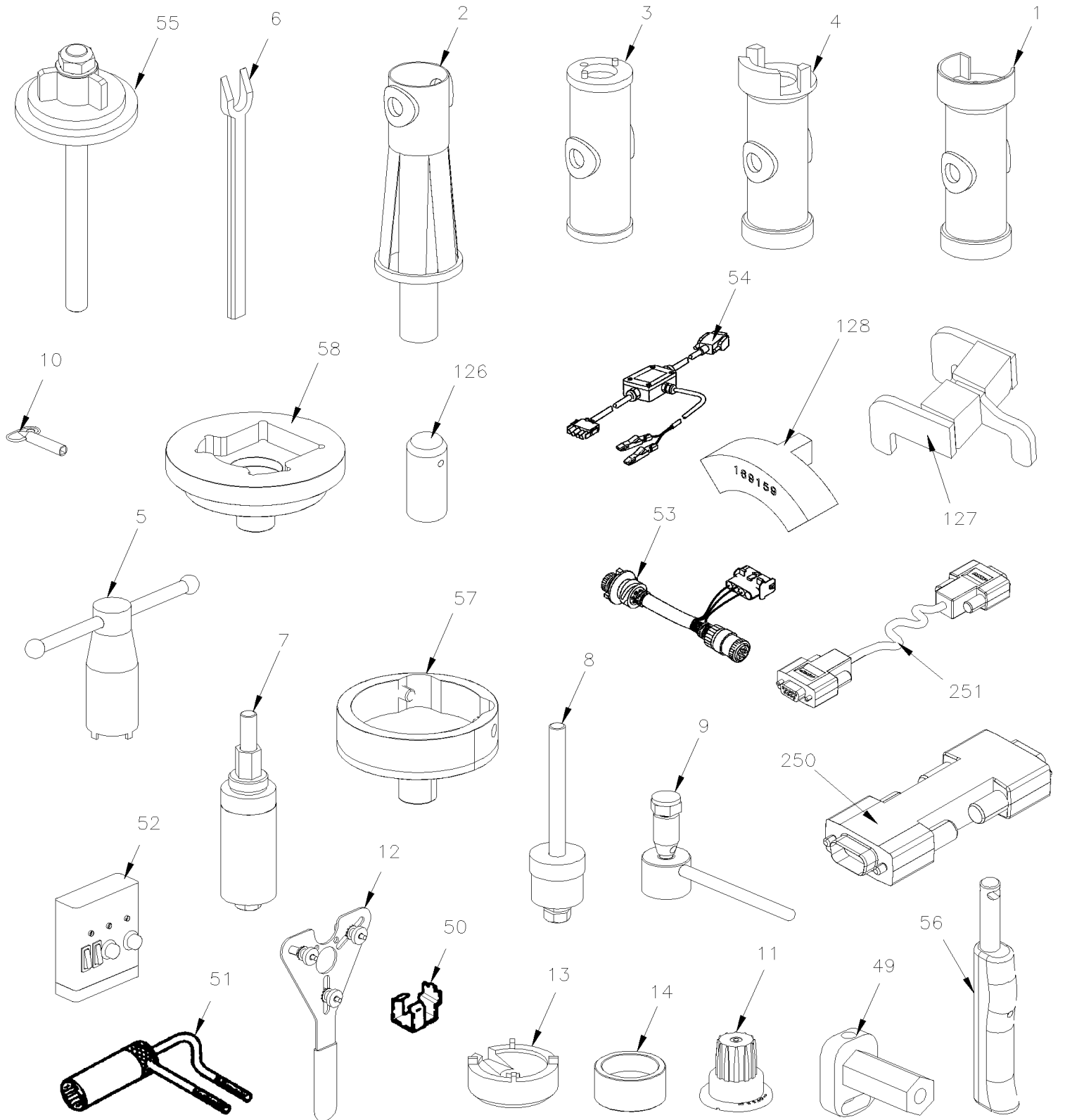

Date:07-2024

PAGE:FM-00RT-00

OUTIL DEIVERS

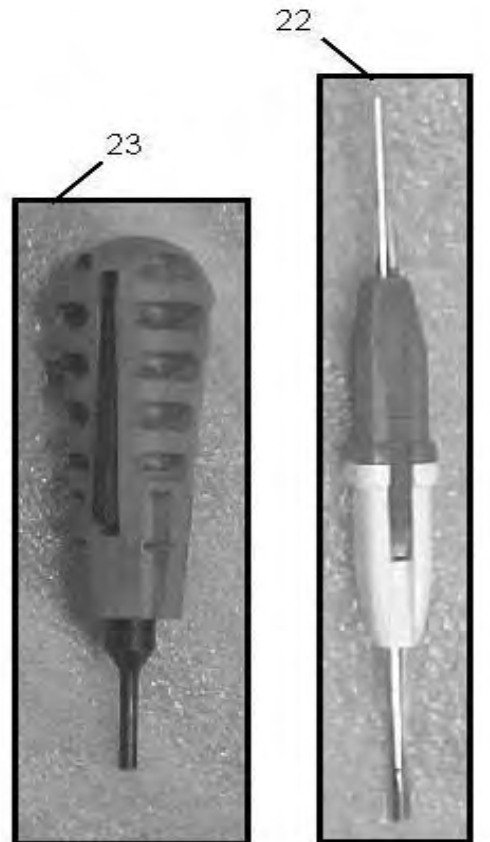
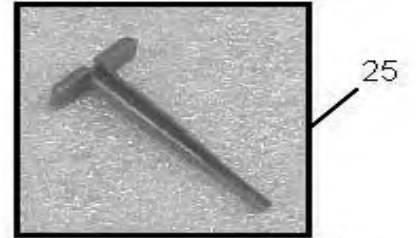
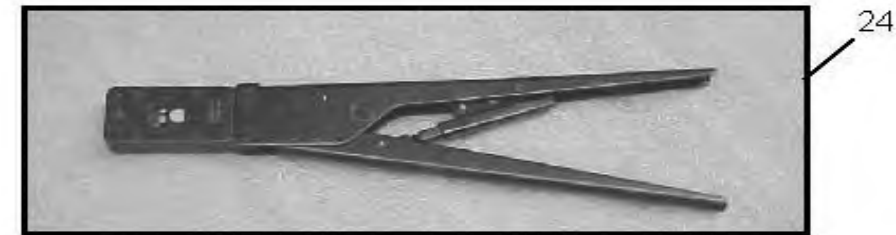
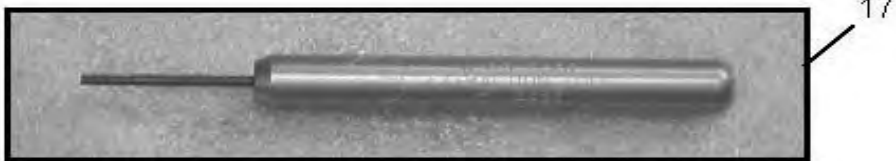
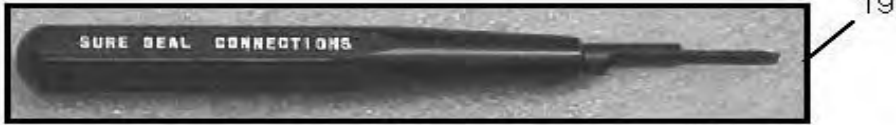
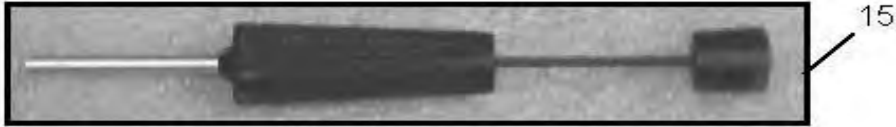

Date:07-2024

PAGE:FM-00RT-00

OUTIL DEIVERS

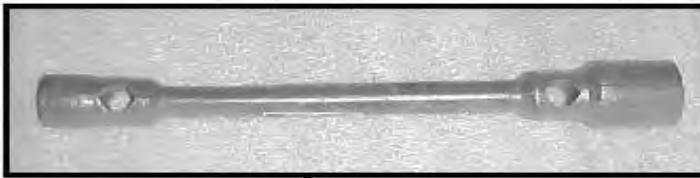
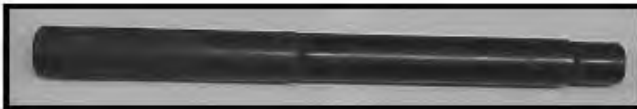
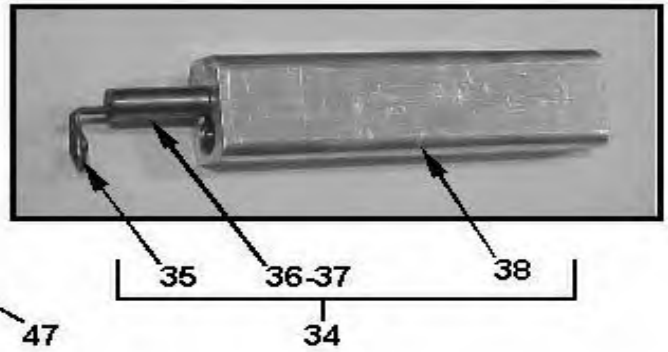
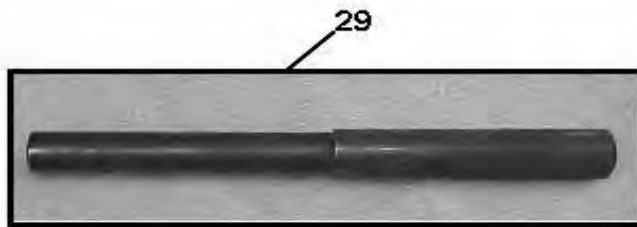
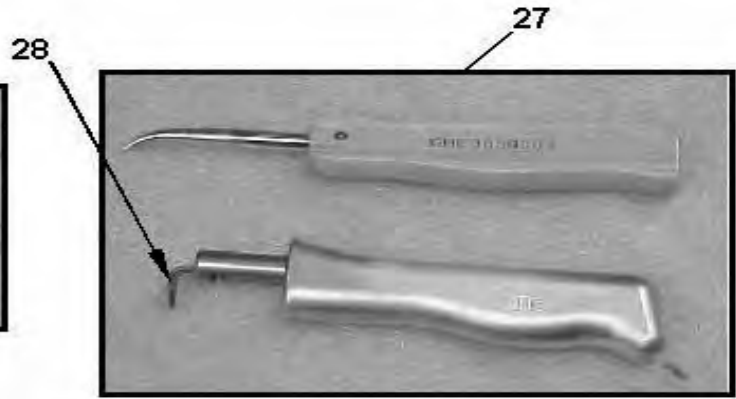
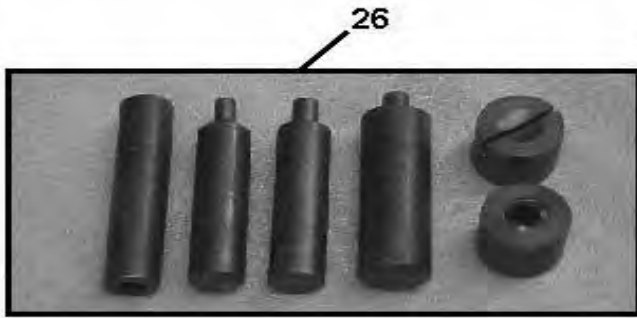

32

46

293

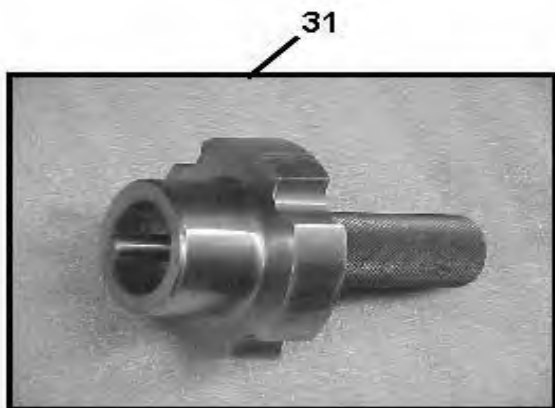

33



Date:07-2024

PAGE:FM-00RT-00

OUTIL DEIVERS



42



39

40

41



44



43

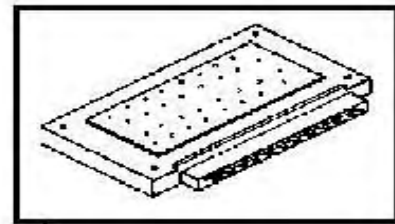

48

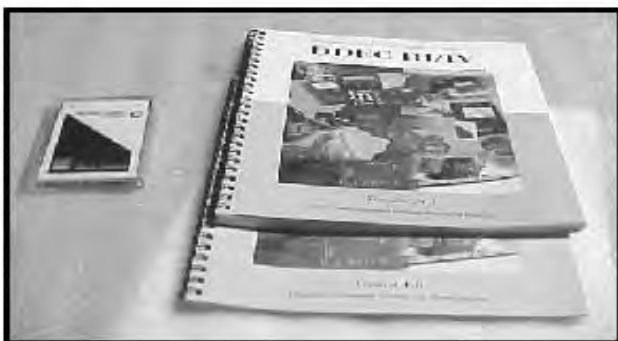

41



45

Date:07-2024

PAGE:FM-00RT-00

OUTIL DEIVERS

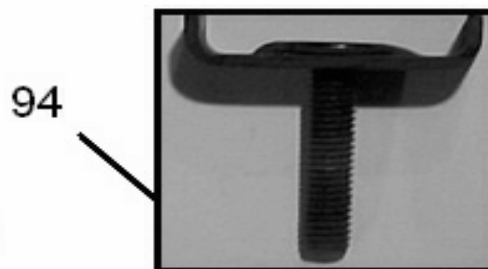
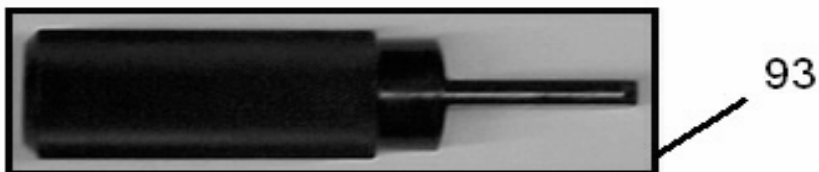
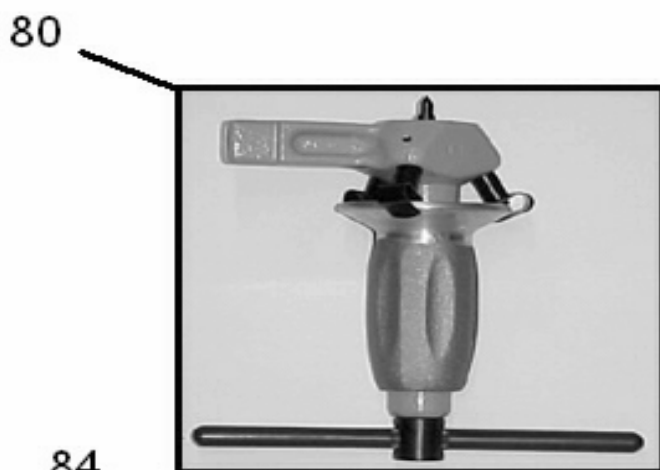
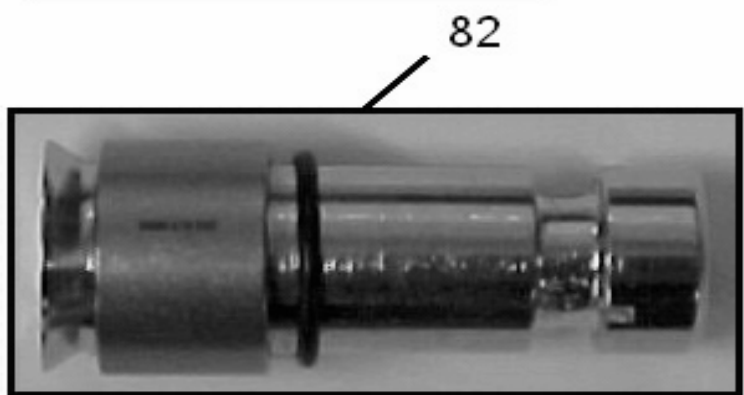
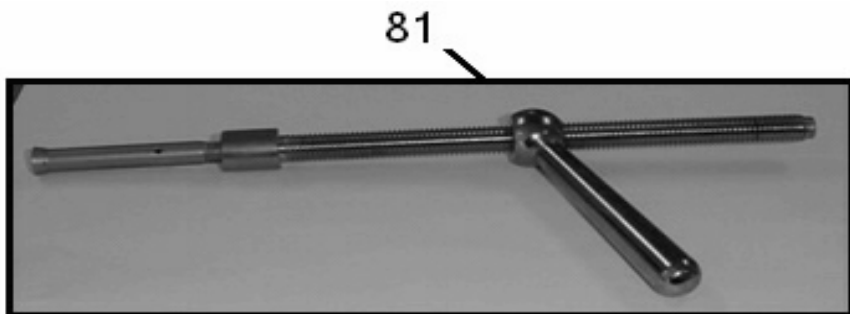
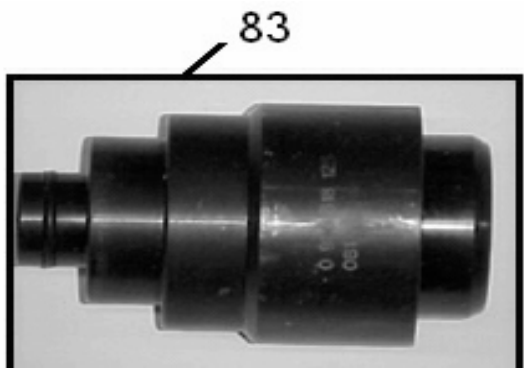

Date:07-2024

PAGE:FM-00RT-00

OUTIL DEIVERS



69

62



63

64



68

66

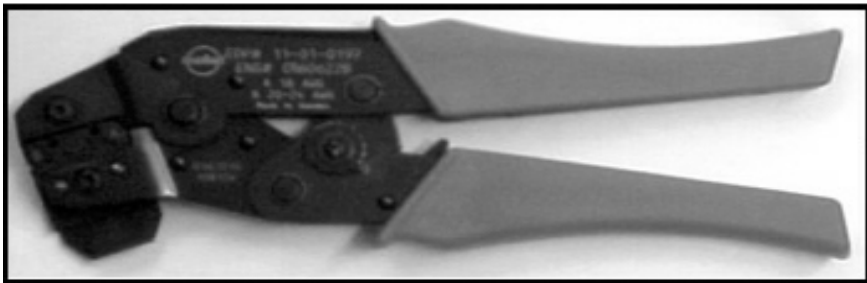

67

70

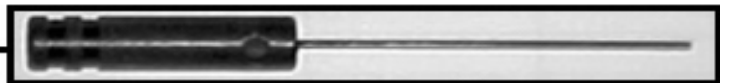

65

Date:07-2024

PAGE:FM-00RT-00

OUTIL DEIVERS

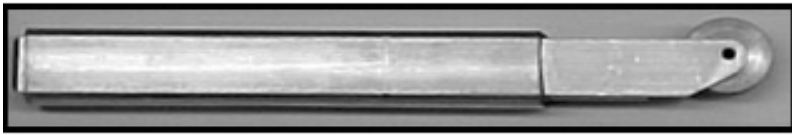

103

101

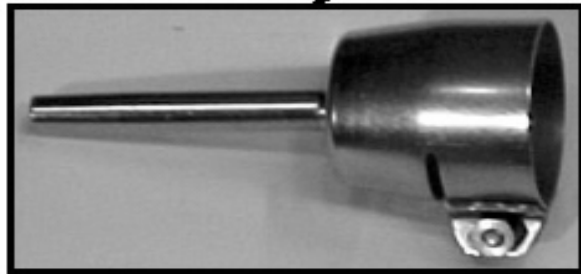
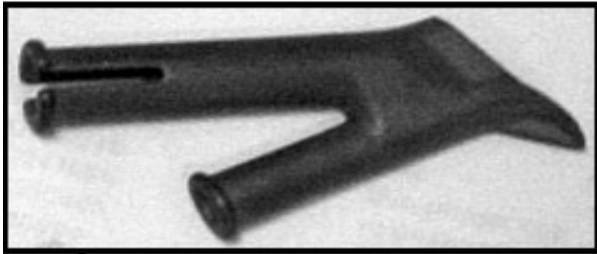

102



100

104

105

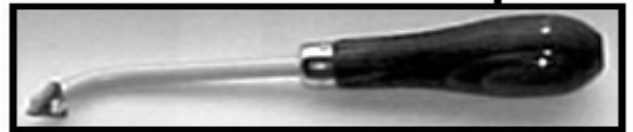

107



121

106

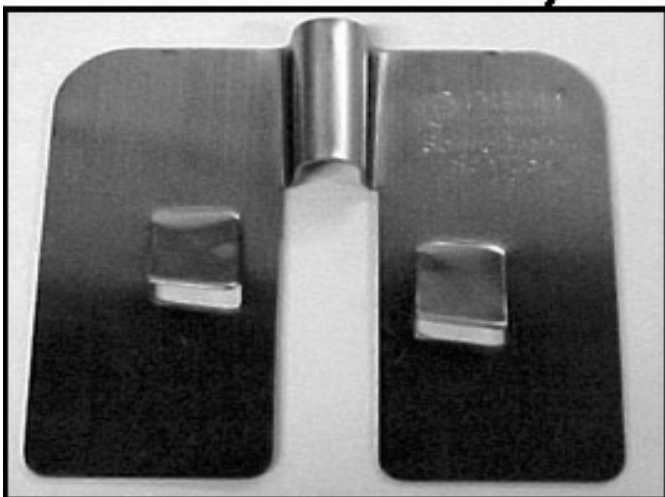

Date:07-2024

PAGE:FM-00RT-00

OUTIL DEIVERS

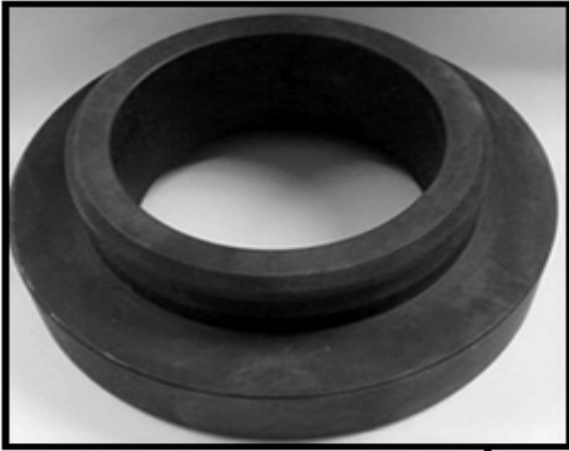

111

116



109-112-115



114

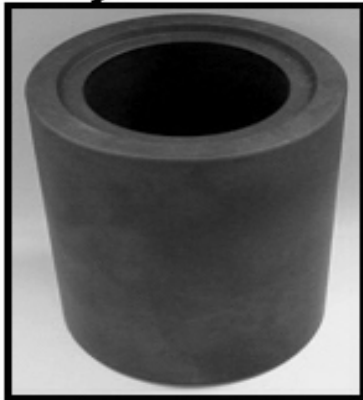

119

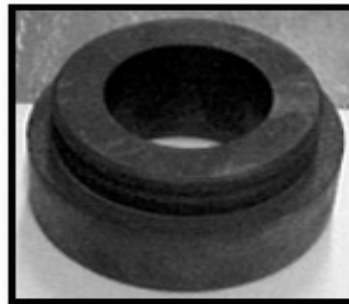

110



108



118



117



Date:07-2024

PAGE:FM-00RT-00

OUTIL DEIVERS



123



120



124

90

91

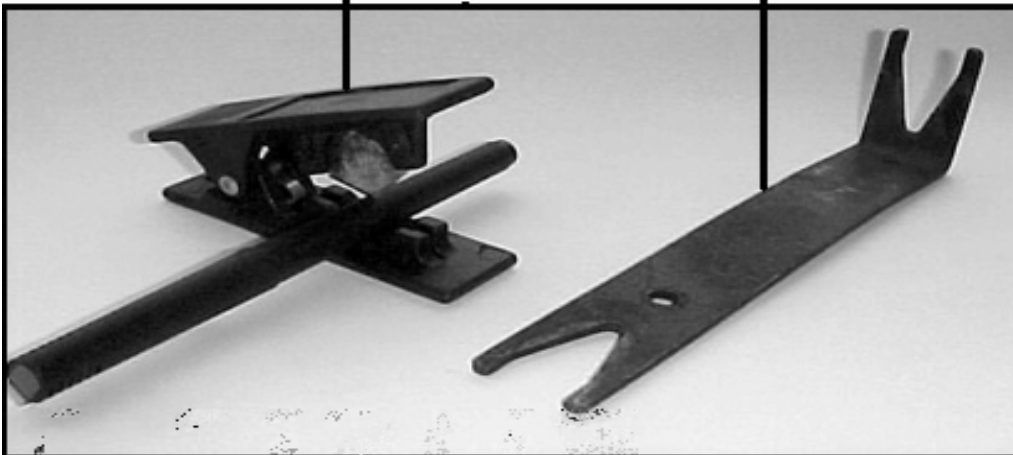

125



Date:07-2024

PAGE:FM-00RT-00

OUTIL DEIVERS



224



223

222



220

221



219



Date:07-2024

PAGE:FM-00RT-00

OUTIL DEIVERS

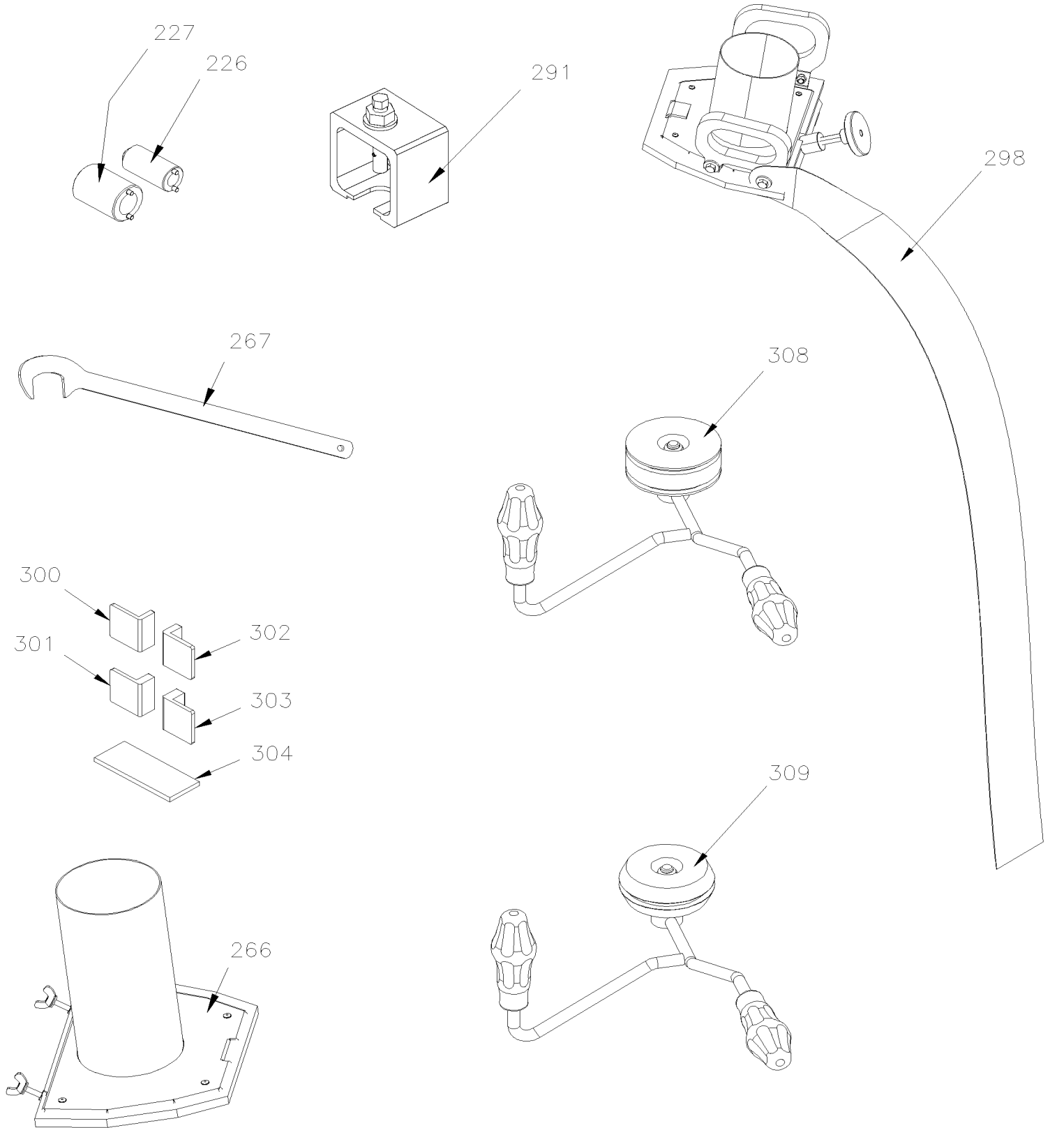

Date:07-2024

PAGE:FM-00RT-00

OUTIL DEIVERS

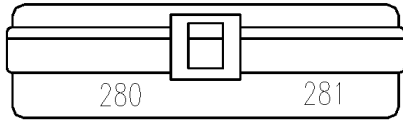

STORAGE CASE—

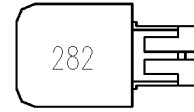

VALVE SIMULATOR—

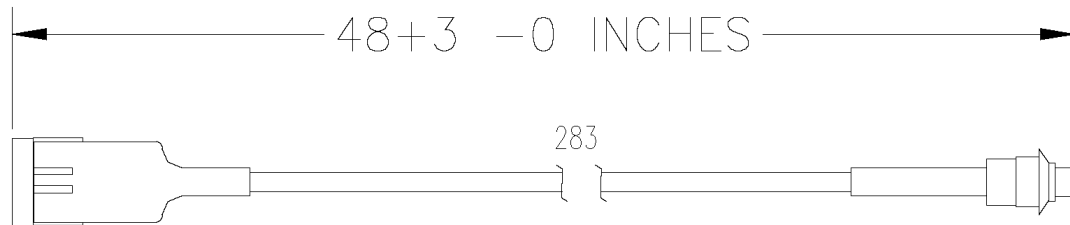

TEST SWITCH—

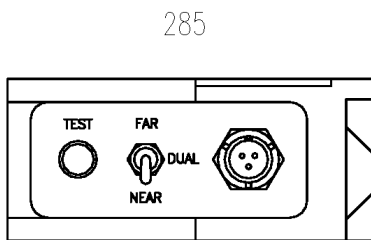

SOURCE SIMULATOR

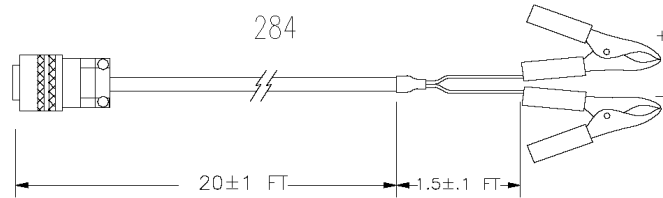

POWER CABLE

Date:07-2024

PAGE:FM-00RT-00

OUTIL DEIVERS

271



288



228



Date:07-2024

PAGE:FM-00RT-00

OUTIL DEIVERS



275



273



276



261



274



272

Date:07-2024

PAGE:FM-00RT-00

OUTIL DEIVERS



262



265



15A



264



268



27A



294



225



307

Date:07-2024

PAGE:FM-00RT-00

OUTIL DEIVERS



Date:07-2024

PAGE:FM-00RT-00

OUTIL DEIVERS

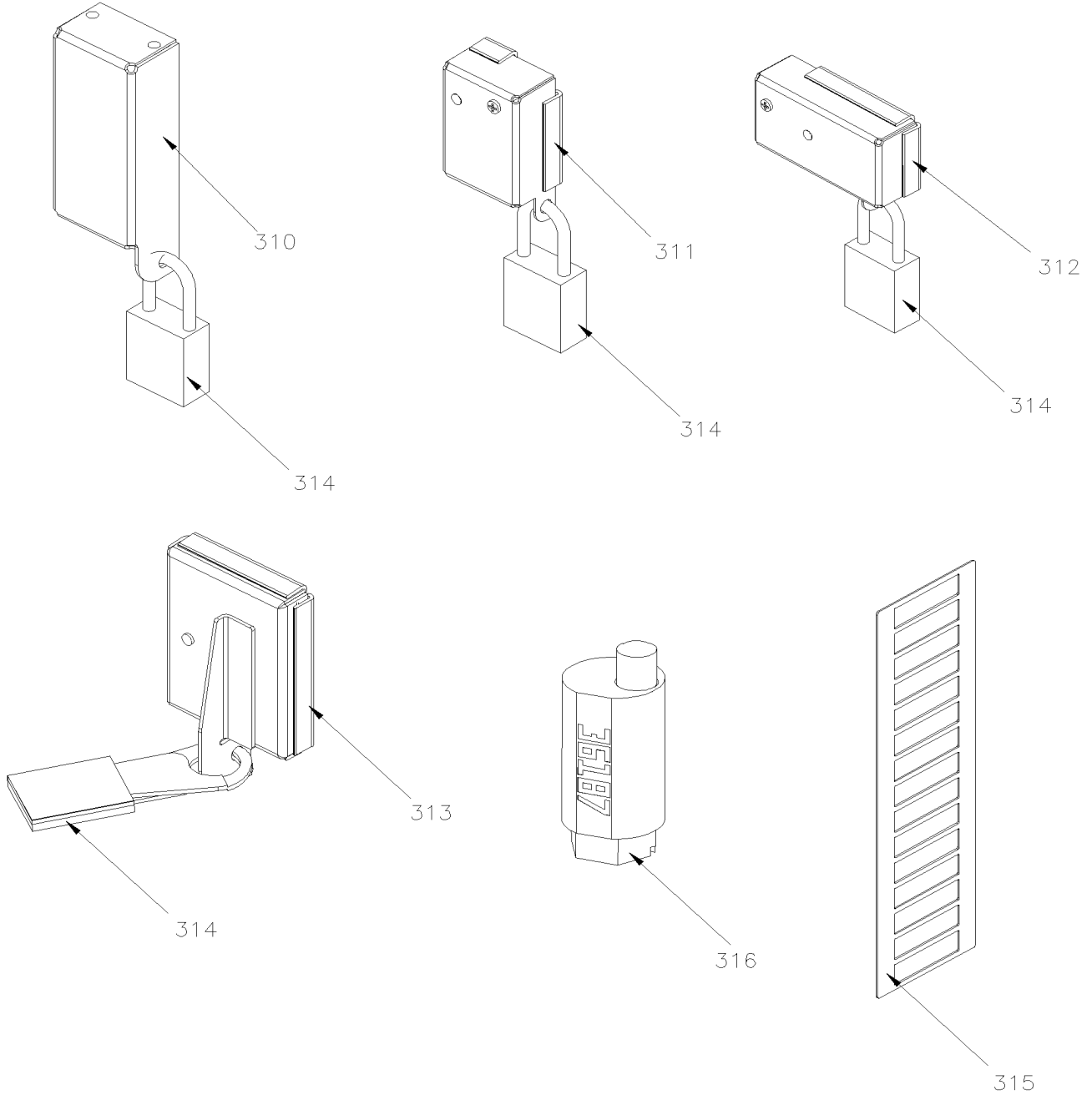

Date:07-2024

PAGE:FM-00RT-00

OUTIL DEIVERS

Article#	Pièces	Description	QTÉ	Notes
1	490845	CLEF POUR ROULEMENT DE ROUE	AR	S
2	490846	CLEF POUR ROULEMENT DE ROUE	AR	R
2	490061	CLEF POUR ROULEMENT DE ROUE	AR	
3	490840	CLEF POUR ROULEMENT DE ROUE	AR	Q
3	490114	CLEF POUR ROULEMENT DE ROUE	AR	O
4	490912	CLEF POUR ROULEMENT DE ROUE	AR	T
5	683121	CLE A ERGOTS À W-6513	AR	U
6	641435	FOURCHETTE	AR	
7	641323	OUTIL D'INSTALLATION	AR	
7	642074	OUTIL D'INSTALLATION	AR	
8	641322	OUTIL POUR SOUFFLET INT ETRIER	AR	
8	19400416	OUTIL / POUR INSTALLER PROTECTEUR (9)	AR	
9	641321	OUTIL POUR SOUFFLET & TIGE PRE	AR	
10	562909	OUTIL DEMONTAGE LUMIERE	AR	
. NS	M103-14A	. VOIR INFORMATION DE MAINTENANCE	1	
10	1089953	OUTIL DEMONTAGE LUMIERE	AR	
11	830164	OUTIL DE DEMONTAGE	AR	
12	950107	OUTIL	AR	
13	950105	OUTIL	AR	
13	685290	OUTIL POUR RETENIR LA POULIE # 550912	1	
14	950106	ROULEMENT A BILLE ENTRAINEMENT	AR	
14	120744	OUTIL DE DEMONTAGE PR NO ON XL W/DRUM	AR	
15	681598	EXTRACTEUR .115" I.D. / AMP 305183 R	AR	A
15A	193008	EXTRACTEUR 1.5 MM / AMP 539972-1	1	
15A	685678	EXTRACTEUR 2.5 MM / AMP 872070-1 (1-1579007-8)	1	
15A	568103	EXTRACTEUR 2.8 MM / AMP 1579007-1	1	
16	682247	PINCE / PED 12039500	AR	E
16	682248	PINCE PACKARD 12014254	AR	D
16	682246	PINCE MOLEX 11-01-0008	AR	F
16	682245	PINCE CCT-SS-2	AR	G
16	681597	PINCE AMP HTR-1719C	AR	K
16	681596	PINCE / AMP 4738716-14	AR	K
16	683759	PINCE / AMP 11-01-0084	AR	
17	681485	EXTRACTEUR .082" I.D. / MOLEX 11-03-0002 / HT 2285	AR	F
17	683723	EXTRACTEUR .124" I.D. / MOLEX 11-03-006	AR	
18	681602	EXTRACTEUR .120" I.D. / J-36400-5	AR	K
18	681601	EXTRACTEUR .120" I.D. PACKARD 12014012	AR	D
19	681600	EXTRACTEUR CIT-SS-10	AR	H
. NS	684471	. EXTRACTEUR / ITT CANNON 317-1153-017	1	H
19	681599	EXTRACTEUR CIT-SS-14	AR	H
20	682256	EXTRACTEUR PACKARD 12094429	AR	E
20	12094229	EXTRACTEUR PACKARD 12094429	AR	

Date:07-2024

PAGE:FM-00RT-00

OUTIL DEIVERS

Article#	Pièces	Description	QTÉ	Notes
21	682434	EXTRACTEUR / PED 12032198	AR	E
22	681603	EXTRACTEUR .067 I.D. / AMP 91067-2	AR	C
23	682257	EXTRACTEUR .108" I.D. / AMP 31885-1	AR	B
23	681484	EXTRACTEUR .167" I.D. / AMP 318845-1	AR	B
. NS	682337	. POINTE DE DEBLOCAGE / AMP 53298-1	AR	B
24	682254	PINCE / AMP 90310-2	AR	A
24	682253	PINCE / AMP 90382-2	AR	A
24	682435	PINCE / AMP 90067-4	AR	A
25	04112402005	EXTRACTEUR 20-22 / ROUGE / DEUTSCH 0411-240-2005	AR	K
25	682321	EXTRACTEUR 16-18 / BLEU / DEUTSCH 0411-204-1605	AR	K
25	N8800295	EXTRACTEUR 14 / VERT / DEUTSCH 0411-291-1405	AR	K
25	682427	EXTRACTEUR 12-14 / JAUNE DEUTSCH 114010	AR	K
25	N11682	EXTRACTEUR 12-14 / JAUNE DEUTSCH 114010	AR	K
25	192351	EXTRACTEUR 8-10 / ??? COLOR DEUTSCH 114008	AR	K
25	192350	EXTRACTEUR 6 / BLANC DEUTSCH 114009	AR	K
26	780229	OUTIL POUR GOUJON (DZUS) A-5	AR	
26	780230	OUTIL POUR GOUJON (DZUS) A-7	AR	
27	790370	OUTIL POUR BOURRE DE CAOUT.	AR	
27A	685144	OUTIL POUR BOURRE DE CAOUT. X3-SERIES COMMUTER	1	
28	683090	. OUTIL INST.MOULURE DE BLOCAGE	AR	
29	682929	GUIDE INSERTION-MANCHON EXT.	AR	N
31	060955	OUTIL D'ALIGNEMENT	AR	
32	690001	CLE DE ROUE (CPG)	AR	
32	690005	CLE DE ROUE 33MM-38MM (CPM)	AR	
NS	690002	POIGNEE POUR CLE DE ROUE	AR	
33	410556	CLEF ASS. /PARE-CHOCS AVANT	AR	
. NS	410545	. CLE	1	
. NS	410557	. CAOUTCHOUC	1	
34	292285	OUTIL POUR BOURRE DE CAOUT.	AR	
35	292111	. OUTIL INST.MOULURE DE BLOCAGE	AR	
36	500303	. VIS PRESSION SIX PAN CREUX FORME CUVETTE #10-24x3/16	AR	
37	292287	. GUIDE	AR	
38	292286	. POIGNEE	AR	
39	510398	LECTEUR "DDEC" I, II, III & IV /(DIAGNOSTIC) / W/CBLE 6 DEUTCH & 12 PACKARD	AR	
39	510800	LECTEUR "DDEC" III & IV / W/CBLE 6 DEUTCH & 12 PACKARD	AR	
40	510547	. CASSETTE MPC / CARTRIDGE TO "CARD"	AR	
41	510548	. CARTE, DDEC III ET IV, POUR MPC / TYPE "CARD"	AR	M
41	510878	. CARTE, DDEC V, POUR MPC / TYPE "CARD"	AR	M
42	571549	CARTOUCHE "WT"	AR	
43	641499	CASS. DE DIAGNOSTIQUE ABS V.D	AR	L
43	510510	CARTOUCHE "DDEC" 2 & 3	AR	L
43	571736	CARTE-ALLISON WTEC 111 / TYPE "CARD"	AR	M

Date:07-2024

PAGE:FM-00RT-00

OUTIL DEIVERS

Article#	Pièces	Description	QTÉ	Notes
43	510713	CARTE, ROCKWELL/WABCO ABS PCM1A 99 MPC / TYPE "CARD"	AR	M
NS	510424	IMPRIMANTE	AR	
44	680309	PIERRE PONCE	AR	
45	505505	CRIC 12 TONNES	AR	
46	682447	PINCE / DEUTSCH HDT-48-00	AR	K
46	682357	PINCE PACKARD 6285847	AR	K
47	682928	GUIDE INSERTION - MANCHON INT.	AR	N
48	562339	OUTIL-DIAGNOSTIQUE (ABS-WABCO)	AR	
49	410671	ENS. OUTIL POUR INST RESSORT	AR	
. NS	IS-97064	. SEE INSTRUCTION SHEET	1	
49	410708	. OUTIL POUR INSTALLER RESSORTS	AR	V
NS	5001059	. VIS TETE CYLINDRIQUE SIX PANS CREUX 3/8-16x2 1/2 ZP	AR	
NS	5001395	. VIS PRESSION SIX PAN CREUX FORME HALF-DOG 3/8-16x1/2	AR	
50	870937	CALIB. POUR ELECTRODE D'ALUM.	AR	
51	870938	CLEF POUR GICLEUR	AR	
52	871319	APPAREIL DE CONTROLE	AR	
52	N8887040	APPAREIL DE CONTROLE	1	
53	871287	ADAPTATEUR DE CABLAGE	1	AS
53	871321	ADAPTATEUR DE CABLAGE	AR	AS
53	195314	ADAPTATEUR DE CABLAGE	AR	
NS	N56505	ADAPTATEUR DIAGNOSTIC CABLE TRANS "VOITH" D864.5	1	
54	871320	ENSEMBLE DIAGNOSTIQUE 2.2 92542F	AR	
54	195315	ENSEMBLE DIAGNOSTIQUE 2.0 9009064C	AR	
54	N8894700	ENSEMBLE DIAGNOSTIQUE 925 42a	1	
54	N36790	ENSEMBLE DIAGNOSTIQUE	1	
55	684644	OUTIL POUR INSTALLATION DE JOINT CR	AR	
55	684645	OUTIL POUR INSTALLATION DE JOINT CR	AR	
55	684646	OUTIL POUR INSTALLATION DE JOINT CR	AR	
55	684647	OUTIL POUR INSTALLATION DE JOINT CR	AR	
55	684648	OUTIL POUR INSTALLATION DE JOINT CR	AR	
55	684649	OUTIL POUR INSTALLATION DE JOINT CR	AR	
55	684650	OUTIL POUR INSTALLATION DE JOINT CR	AR	
56	293842	OUTIL POUR BOURRE DE CAOUT.	AR	
. NS	293843	. TIGE	AR	
57	684735	CLEF POUR ROULEMENT DE ROUE	AR	
58	684734	CLEF POUR ROULEMENT DE ROUE	AR	
60	685104	EXTRACTEUR 1.5MM (0.117" I.D.) / AMP 518082-1	AR	
. NS	685103	. OUTIL,EXTRACTEUR RECHANGE 1.5MM CONTACTS	1	
61	683762	EXTRACTEUR / .047" WIDE / AMP 755430-1	AR	
61	683763	EXTRACTEUR / .059" WIDE / AMP 755430-2	AR	
62	684741	TOURNEVIS A POTENTIOMETRE GC # 8608	AR	
63	683594	EXTRACTEUR / AMP 1-1579007-6	AR	ASF

Date:07-2024

PAGE:FM-00RT-00

OUTIL DEIVERS

Article#	Pièces	Description	QTÉ	Notes
63	684298	EXTRACTEUR / AMP 968107-1	AR	
64	683766	EXTRACTEUR / JAE ET-AG5	AR	
65	682258	EXTRACTEUR .120" I.D. / AMP 91019-3	AR	A
66	683765	PINCE / JAE CT150-1-AG5	AR	
67	682485	PINCE / MOLEX 11-01-0197	AR	
68	682486	EXTRACTEUR / MOLEX 11-03-0044	AR	K
69	683712	EXTRACTEUR / SWITCHCRAFT EN31NS20	AR	
70	682395	CALIBRE A BOUCHON	AR	
80	563168	EXTRACTEUR VOIE ROULEMENT-COUSS.ARR	AR	W
81	563171	CONE ET GOUPILLE FILETE-COUSSINET ARR.	AR	W
82	563172	MANDRIN POUR COUSSINET ARR.	AR	W
83	563174	INSTALLATEUR-COUSSINET & JOINT ETANCHE	AR	W
84	563175	CHEVILLE D'ALIGNEMENT	AR	W
85	563167	COLLET A PRESSION- COUSSINET AVANT	AR	W
NS	563169	EXTRACTEUR POUR COUSSINET ARR.	AR	W
NS	563170	EXTRACTEUR DE CUVETTE ROULEMENT ARR.	AR	W
NS	563173	OUTIL A PRESSION-INSTALLATEUR COUSSINET	AR	W
NS	563176	ADAPTATEUR POUR PRESSE A MANDRINER	AR	W
NS	563177	JEU DE CALIBRE D'EPaisseur	AR	W
90	683355	COUPE TUBE PLASTIQUE (MINI) / PLASTIC	AR	AS
90	681625	COUPE TUBE PLASTIQUE (MINI) / METAL	AR	
91	683391	OUTIL DE RELACHEMENT PUSH-IN	AR	
93	682394	CALIBRE A BOUCHON	AR	
. NS	MAINT-ADB1560	. VOIR MANUEL DE MAINTENANCE	1	
94	682399	ADAPTATEUR RETENUE DU RESSORT / J-33860	AR	
. NS	MAINT-ADB1560	. VOIR MANUEL DE MAINTENANCE	1	
100	684161	CHALUMEAU JANSER POUR PRELARD GERFLOR / W/"GERFLOR" COVERING	AR	
100	N8885714	CHALUMEAU JANSER POUR PRELARD GERFLOR / W/"GERFLOR" COVERING	AR	
101	684152	BUSE SIMPLE JANSER POUR PRELART GERFLOR / W/"GERFLOR" COVERING	AR	
102	684153	BUSE RAPIDE JANSER POUR PRELART GERFLOR / W/"GERFLOR" COVERING	AR	
102	N8885716	BUSE RAPIDE JANSER POUR PRELART GERFLOR / W/"GERFLOR" COVERING	AR	
103	684154	ROULETTE, SOUDEUR CA JANSER POUR PRELART / W/"GERFLOR" COVERING	AR	
104	684159	TRIANGLE A RAINURER JANSER POUR PRELART / W/"GERFLOR" COVERING	AR	
. NS	684160	. LAME DE RECHANGE JANSER POUR PRELART / W/"GERFLOR" COVERING	AR	
104	N8885717	TRIANGLE A RAINURER JANSER POUR PRELART / W/"GERFLOR" COVERING	AR	
. NS	684160	. LAME DE RECHANGE JANSER POUR PRELART / W/"GERFLOR" COVERING	1	
105	684155	RABOT ARASEUR 1 LAME JANSER POUR PRELART / W/"GERFLOR" COVERING	AR	
. NS	684170	. LAME DE RECHANGE DU RABOT ARRASEUR / W/"GERFLOR" COVERING	AR	
106	684158	GUIDE / W/"GERFLOR" COVERING	AR	
107	684156	COUTEAU 1/4 DE LUNE JANSER POUR PRELART / W/"GERFLOR" COVERING	AR	
107	N8885715	COUTEAU 1/4 DE LUNE JANSER POUR PRELART / W/"GERFLOR" COVERING	AR	
NS	262380000	BLOC DE LIEGE POUR REPARATION DE PLANCHER / W/"GERFLOR" COVERING	AR	

Date:07-2024

PAGE:FM-00RT-00

OUTIL DEIVERS

Article#	Pièces	Description	QTÉ	Notes
108	683108	OUTIL MATRICE DE MONTAGE	AR	
108	19400065	OUTIL	1	
109	683109	OUTIL DE MONTAGE ANNULAIRE 100.5MM O.D.	AR	
110	684157	ETUI, CUIR JANSER POUR PRELART GERFLOR / W/"GERFLOR" COVERING	AR	
111	683111	OUTIL MATRICE DE MONTAGE	AR	
112	683112	OUTIL DE MONTAGE ANNULAIRE 106.5MM O.D.	AR	
114	683114	OUTIL MATRICE DE MONTAGE	AR	
115	683115	OUTIL DE MONTAGE ANNULAIRE 101.5MM O.D.	AR	
116	683116	OUTIL D'IMMOBILISATION JOINT	AR	
117	683117	OUTIL MATRICE DE MONTAGE	AR	
118	683118	OUTIL D'IMMOBILISATION	AR	
119	683119	OUTIL MATRICE DE MONTAGE	AR	
120	683120	OUTIL ANNEAU DE POSITIONNEMENT	AR	
121	950395	MODULE INTERFACE A/C ANALISTE	AR	
123	642035	ENSEMBLE D'OUTIL POUR FREIN SERIE SN	AR	
124	N10425	CLE 7MM CARRE FEMELLE	AR	
125	N32629	CLE 8MM CARRE MALE	AR	
126	491115	OUTIL POUR INSTALLER MOYEU SELLER / 70MM	AR	
. NS	NDS8	. INSTRUCTION DE MAINTENANCE	1	
126	G32950	OUTIL POUR INSTALLER MOYEU SELLER / 82MM	1	
127	015988	SUPPORT MOTEUR	AR	
128	169159	GABARIT TIE ROD END 610991	1	
NS	190002	OUTIL POUR DEMONTER BALLON AIR	AR	
NS	291615	OUTIL FENETRE 22"MTH	AR	
NS	291616	OUTIL POUR FENETRE	AR	
204	011742	ENS. OUTIL TENSIONNEUR DE COURROIE	1	
. NS	IS-94056	. SEE INSTRUCTION SHEET	1	
. NS	682408	. JAUGE TENSION DE COURROIE	1	
NS	682408	JAUGE TENSION DE COURROIE	AR	
NS	530068	GRAISSEUR	AR	
NS	030373	ADAPTATEUR POUR CABLE ACCELER.	AR	
NS	680362	PLASTIQUE GOLDEN-EXTRA	AR	
NS	680538	MECHE 0.1719, 11/64" T.C. S.P. (G)	AR	
NS	682252	PINCE / AMP 90299-1	AR	B
NS	682250	SERTISSEUR / W/20-14 AWG / AMP 90123-2	AR	B
NS	682251	SERTISSEUR / W/20-14 AWG / AMP 90124-2	AR	B
NS	682255	EXTRACTEUR AMP 465644	AR	B
NS	682249	PINCE / AMP 90312-1	AR	C
NS	681482	PINCE / MOLEX HT-2445A	AR	F
NS	682244	ENS SERTISSEUR & EXTRACTEUR KIT DMC 292 M	AR	H
NS	682433	EXTRACTEUR KENT MOORE J-39227	AR	J
NS	682432	PINCE ALLISON 29500918	AR	J

Date:07-2024

PAGE:FM-00RT-00

OUTIL DEIVERS

Article#	Pièces	Description	QTÉ	Notes
NS	681481	PINCE AMP 47387-R TOOL FOR DEUTSCH CONNECTOR	AR	K
219	572025	TEST MAN, ENSEMBLE TEST TRANSMISSION ZF	AR	
220	572026	LOGITIEL DIAGNOSTIC ASTRONIC ZF TRANS	AR	
220	N8893577	LOGITIEL DIAGNOSTIC ASTRONIC ZF TRANS / LFS NOVA	AR	
220	19400159	LOGITIEL DIAGNOSTIC ASTRONIC ZF TRANS	AR	
221	563056	CABLAGE INTERFACE RS232 / MODULE CONTROLE HVAC / MEGATHEC	AR	
222	N29293	CLE 7MM CARRE FEMALE	AR	
NS	074033	POIGNE EN "T"	1	
223	682170	RUBAN A MESURER 16 PIEDS (ANGLAIS-METR.)	AR	
224	510881	LOGITIEL DIAGNOSTIC "DDEC" I to V DETROIT DIESEL	AR	
224	510935	LOGITIEL DIAGNOSTIC "DDEC" VI DETROIT DIESEL VERS. 7.0, DDEC VI, PORT	AR	
225	688467	FUSIL PNEUMATIQUE, COLLE LOCTITE 400ML	AR	
226	687973	GRANDE DOUILLE ASS. 5/8-18 AL BK	1	
227	687974	GRANDE DOUILLE ASS. 1 1/8 - 18 BK AL	1	
228	685356	OUTIL, POIGNEE ALU POUR INSER PARE-BRISE	1	
250	066634	CONNECTEUR TEST POUR MULTIPLEX MASTER ID	1	
251	066648	ENSEMBLE TEST DE PORT & CABLAGE I/F MUX MASTER ID	AR	
. NS	066634	. CONNECTEUR TEST POUR MULTIPLEX MASTER ID	1	
251	066649	ENSEMBLE DE PROGRAMMATION MULTIPLEX / W/OUT INSTALLATION ON VEHICU	AR	X
. NS	066633	. CABLAGE PROGRAMMATION MASTER ID & CECM / SANS INSTALLATION SUR VEHICULE	1	X
. . NS	562794	. . CONNECTEUR / JUNIOR POWER TIMER / SH 9C / AMP 964561-4	1	X
. . NS	562767	. . CONNECTEUR / SH 30C / VERT / JAE IL-AG5-30S-D3C1	1	X
. . NS	563941	. . TRANSFO ALIMENTATION AC/DC	1	X
251	066009	CABLE ADAPTATEUR / INTERFACE PC A MASTER ID (3Meter)	1	
. NS	562650	. CONNECTEUR / HDP-20 / SH 9C / AMP 205203-1	2	
251	N38755	CABLE ADAPTATEUR / INTERFACE PC A MASTER ID (3Meter)	1	
. NS	N40020	. CONNECTEUR / HDP-20 / SH 9C / AMP 745907-1	2	
251	940051	CABLE ADAPTATEUR / INTERFACE PC A DESTINATION SING	1	
NS	685535	ADAPTATEUR / INTERFACE / "KVASER COMMUNICATION" (I/OA & I/OB)	1	
255	195671	TROUSSE SEAL DRIVER (2731T1)	1	SC2
256	N8800676	TROUSSE SEAL DRIVER	1	SC1
261	564012	OUTIL DE PROGRAMMATION D'AFFICHEUR	1	D2
261	382332	AFFICHEUR POUR MONITEUR DE PNEU	1	D1
262	624215	CLEF A ECROU	1	
263	685234	TROUSSE DE TRANSLATION	1	E1
264	685233	RAIL EXTENSION OUTIL	1	
264	685232	RAIL EXTENSION OUTIL	1	
265	507642	DUMMY EN PLASTIQUE POUR GUIDE LINEAIRE UTILISIE AVEC 470107 ONLY	2	
265	504758	DUMMY EN PLASTIQUE POUR GUIDE LINEAIRE UTILISIE AVEC 476761 & 478827 ONLY	2	
266	040710	BOYAU ADAPTATEUR, ECHAPPEMENT AVEC DIFFUSEUR TOIT POUR VENTILATION GARAGE	1	
. NS	5001685	. VIS DE SERRAGE A MAIN EPAULEMENT 1/4-20x1 1/2 SS	2	
267	010032	OUTIL POUR ENLEVER TENSION	1	

Date:07-2024

PAGE:FM-00RT-00

OUTIL DEIVERS

Article#	Pièces	Description	QTÉ	Notes
268	681409	FUSIL APPLICATEUR 310ml CARTRIDGE / TOOL	1	
269	681411	FUSIL APPLICATEUR 2" O.D. x 14" 310ml SAUCISSE	1	
270	684341	OUTIL / PINCE POUR INSTALLER "OETIKER"	1	
271	N43579	ANALISEUR CAT CAN	1	
272	N43578	CABLE DIAGNOSTIQUE J1939	1	
273	N8893656	REMOTE DIAGNOSTIC UNIT	1	
274	N8889517	ECRAN AFFICHAGE CHAUF./PAN CONTROL MICR.	1	
275	N8893193	HARNAIS 10'	1	
276	N8891011	CONVERTISSEUR POUR UNITE MCC	1	
280	19500355	ENSEMBLE DE VÉRIFICATION AVEC SIMULATEUR ET + POWER CABLE	1	
. NS	685536	. CABLAGE DE POUVOIR 24V	1	
. NS	685537	. SOURCE DE SIMULATION	1	
. NS	901301	. ENSEMBLE DE VÉRIFICATION SANS SIMULATEUR	1	
. . NS	685128	. . SIMULATEUR DE VALVE	1	
. . NS	685129	. . VERIFICATEUR DE FIN DE CIRCUIT	1	
. . NS	N.P.N.	. . ENSEMBLE DE TEST MANUEL	1	4
281	901301	ENSEMBLE DE VÉRIFICATION SANS SIMULATEUR	1	
. NS	685128	. SIMULATEUR DE VALVE	1	
. NS	685129	. VERIFICATEUR DE FIN DE CIRCUIT	1	
. NS	N.P.N.	. ENSEMBLE DE TEST MANUEL	1	4
282	685128	SIMULATEUR DE VALVE	1	
283	685129	VERIFICATEUR DE FIN DE CIRCUIT	1	
284	Call order desk	CABLAGE DE POUVOIR 24V	1	P
285	Call order desk	SOURCE DE SIMULATION	1	P
286	504767	PINCE POUR COLLET EZ-CLIP SYSTEME	1	
287	800377	OUTIL D'ALIGNEMENT DES BUSES DE LAVE PHARE	1	
288	N8896654	ANALYSEUR PORTATIF	1	
289	N25380	I/O CONTROL / READ & ADRESS	1	
289	N26614	I/O CONTROL / READ & ADRESS	1	
289	G9007568	I/O CONTROL / READ & ADRESS	1	
290	564165	OUTIL INTERFACE J1939 / SLIDE-OUT	1	
291	G32952	OUTIL POUR ENLEVER "PANHARD"	1	
291	J29782B	OUTIL POUR ENLEVER BARRE D'ACCOUPLMENT	1	
292	G332140S	POIGNÉ DE RETENUE POUR BATON DE PLASTIC # 682	1	
293	682326	OUTIL / BATON DE PLASTIC (POUR VITRE)	1	
294	940078	KIT DE LOGICIEL DE PROGRAMMATION AESYS	1	
. NS	940157	. FICHE SUPPORT	1	
295	068213	ENSEMBLE TELECOMMANDE ECRAN PLAT	1	
. NS	IS-10900	. SEE INSTRUCTION SHEET	1	
297	940157	FICHE SUPPORT	1	
298	687993	CAPTEUR DIFFUSEUR ASS.	1	
299	7770307	SUPPORT DE MOTEUR / OUTIL	1	

Date:07-2024

PAGE:FM-00RT-00

OUTIL DEIVERS

Article#	Pièces	Description	QTÉ	Notes
300	687983	CALE D'EPAISSEUR HAUT ARRIERE	1	
301	687984	CALE D'EPAISSEUR BAS ARRIERE	1	
302	687985	CALE D'EPAISSEUR HAUT AVANT	1	
303	687986	CALE D'EPAISSEUR BAS AVANT	1	
304	687987	CALE D'EPAISSEUR BAS CENTRAL	1	
305	7770121	OUTIL DIAGNOSTIQUE, VISIONPLEX	1	
306	685363	PINCE A SERTIR / OUTIL	1	
307	7770002	JAUGE TENSION DE COURROIE EN V 30 @ 150 LBS	1	
308	G35882	OUTIL INSTALLATION JOINT GONFLABLE	1	
309	G35883	OUTIL INSTALLATION BASE JOINT GONFLABLE	1	
310	G34718	BOITE DE CADENASSAGE ASSEMBLE	1	
311	G35064	BOITE DE CADENASSAGE ASSEMBLE	1	
312	G34583	BOITE DE CADENASSAGE ASSEMBLE	1	
313	G35890	BOITE DE CADENASSAGE ASSEMBLE	1	
314	N.S.A.	CADENAS NOT INCLUDE	1	3
315	G36772	GRILLE CREMAILLERE	1	
316	G36187	OUTIL EXCENTRIQUE ASM	1	
317	860584	COUPE-CEINTURE	1	
318	G37362	GABARIT DE MARQUAGE DE LA POSITION DE LA CAMÉRA H3	1	
319	G37276	GABARIT DE MARQUAGE DE LA POSITION DE LA CAMÉRA X3	1	
320	7771197	DISPOSITIF DE PRESENCE D'ION	1	
		A) MOULURE DE PROTECTION ASS INCLUS RUBAN REFLECHISSANTE, PLAQUE DE RENFORT, FERMETURE DE BOUT ET VIS		
		AS) TEL QU'ILLUSTRÉ		
		ASF) TEL QU'ILLUSTRÉ ANCIEN MODEL EST # AMP 726503-1		
		B) OUTIL POUR "AMP" / MODEL MATE-N-LOCK		
		C) OUTIL POUR "AMP" / MODEL D SUB MINIATURE		
		D) OUTIL POUR"PACKARD" / MODEL WHEATER PACK		
		D1) AVEC CE MONITEUR TOUS LES PERSONNES PEUVENT ADJUSTER LA PRESSION ET LA TEMPERATURE DE SON CHOIX		
		D2) AVEC CE MONITEUR SEULEMENT LES PERSONNES DESIGNÉES PEUVENT ADJUSTER LA PRESSION ET LA TEMPERATURE DE SON CHOIX		
		E) OUTIL POUR"PACKARD" / MODEL METRI-PACK		
		E1) BOÎTE DE TRADUCTION DEARBORN DPA-4 UTILISÉ POUR SE CONNECTER AVEC LE LOGICIEL DE MOTEUR DDDL 7.0 ET LE LOGICIEL DE TRANSMISSION ALLISON DOC 5.2		
		F) OUTIL POUR "MOLEX"		
		G) OUTIL POUR "ITT CANNON"		
		H) OUTIL POUR "VEAM"		
		J) OUTIL POUR CONNECTEUR TRANSMISSION ALLISON		
		K) OUTIL POUR CONNECTEUR DEUTSCH		
		L) A UTILISER AVEC LECTEUR "DDEC"		
		M) ADAPTATEUR CASSETTE REQUIS #510547		
		N) UTILISÉ AVEC FREIN A DISQUE ROCKWELL		

Date:07-2024

PAGE:FM-00RT-00

OUTIL DEIVERS

Article#	Pièces	Description	QTÉ	Notes
		O) UTILISÉ AVEC ESSIEU AVANT ET PORTEUR AVEC FREIN A TAMBOUR		
		Q) POUR FIXER LA POIGNEE		
		R) UTILISÉ AVEC TOUS LES ESSIEUS MOTEUR		
		S) UTILISÉ AVEC ESSIEU AVANT GKN OU AVEC ESSIEU PORTEUR TS-5		
		SC1) CETTE OUTIL EST POUR LE ANCIEN "SEAL" # A1-1205Q2591 (621424)		
		SC2) CETTE OUTIL EST POUR LE NOUVEAU "SEAL" # A1-1205A2731 AVEC UNE "SLEEVE" (621424)		
		T) UTILISÉ AVEC ESSIEU PORTEUR MODEL TS-6		
		V) VENDU AVEC FEUILLE D'INSTRUCTION SUR LE NUMERO #410671		
		W) OUTIL POUR ALTRENEATEUR "BOSCH"		
		X) CE CABLAGE AVEC UN TRANSFO DE 24V EST POUR LA PROGRAMATION DU MASTER "ID" HORS DU VÉHICULE		
		3) PAS VENDU ASSEMBLE		
		P) CONTACTER LE BUREAU DE PRISE DE COMMANDE		
		4) PAS DE NUMERO DE PIECE		

Date:07-2024

PAGE:FM-00RT-01

OUTIL DEIVERS MOTEUR VOLVO

1



2

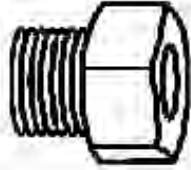

3



4

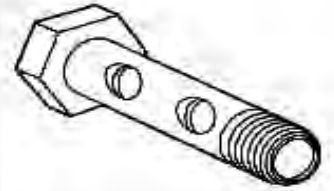

5



6



7

8



9



10



11

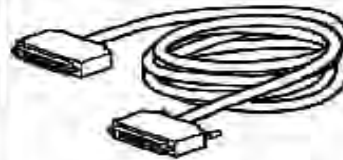

12

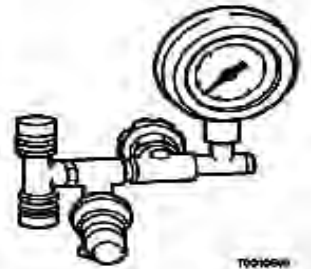

13



14



15

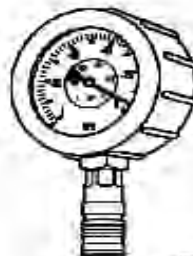

16

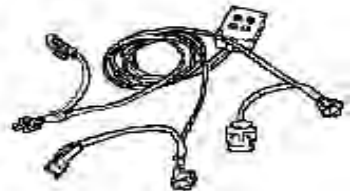

Date:07-2024

PAGE:FM-00RT-01

OUTIL DEIVERS MOTEUR VOLVO

17

18



19



20



21

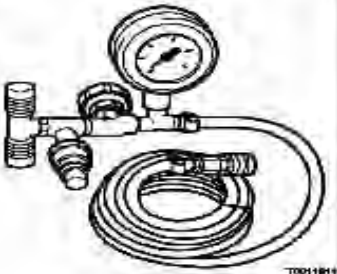

22



23



24

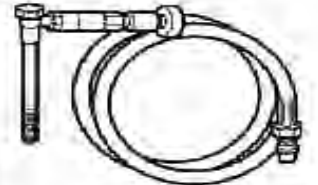

25



26

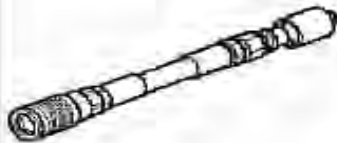

27



28

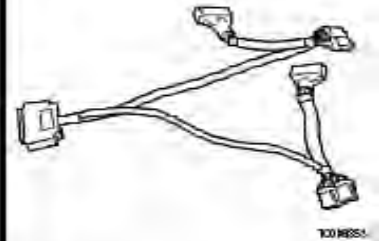

29

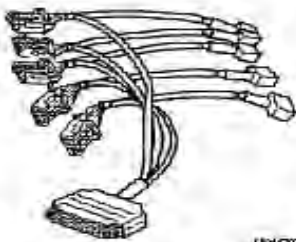

30



31

32



Date:07-2024

PAGE:FM-00RT-01

OUTIL DEVERS MOTEUR VOLVO

33

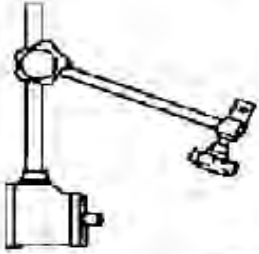

W0301700

34



7015417

35



7002040

36

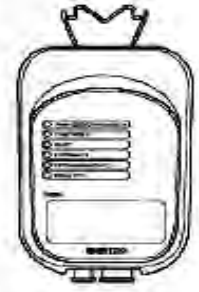

7000220

37

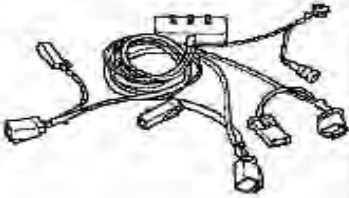

38

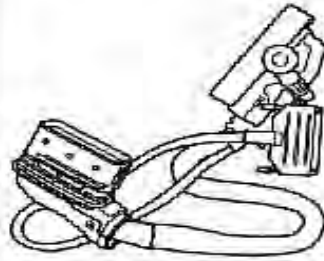

39

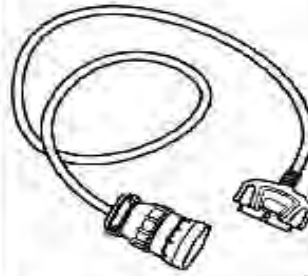

40

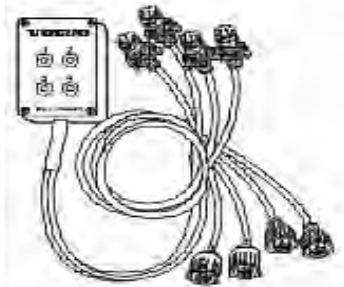

41



42

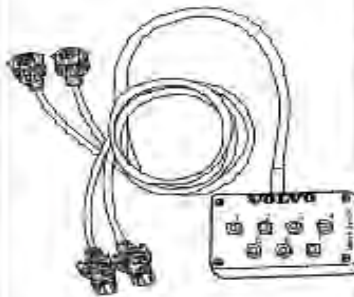

43

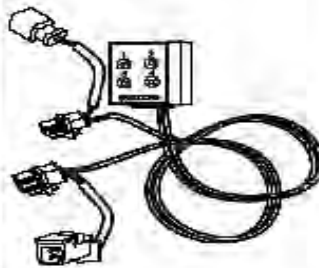

44



45



46



W0201014

47



7000000

48



Date:07-2024

PAGE:FM-00RT-01

OUTIL DEIVERS MOTEUR VOLVO

49

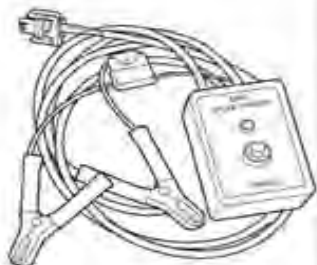

50



51

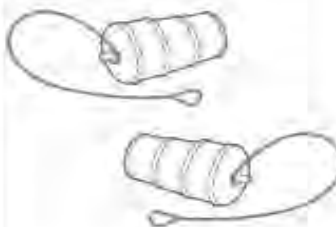

52

53

54



55



56

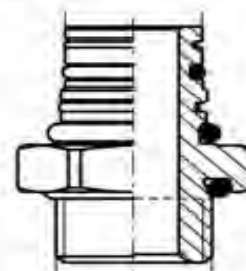

57



58

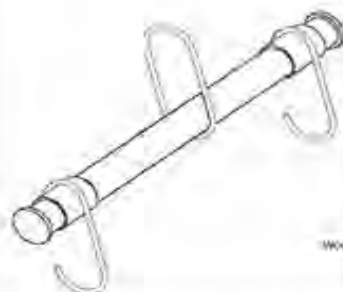

59

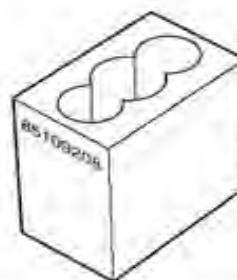

60



61



62



63

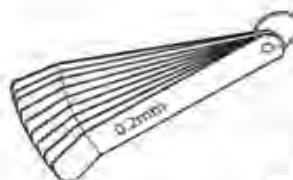

64



Date:07-2024

PAGE:FM-00RT-01

OUTIL DEIVERS MOTEUR VOLVO

65



66

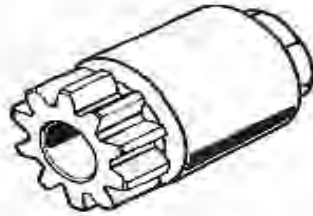

67

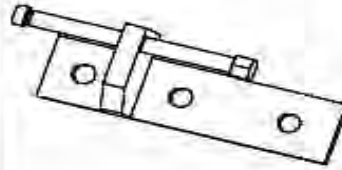

68

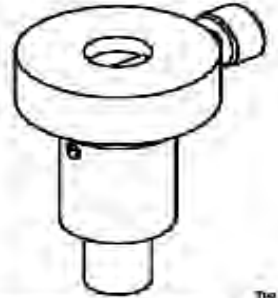

69



70



71

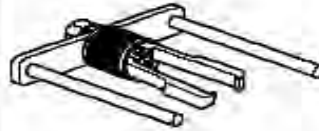

72

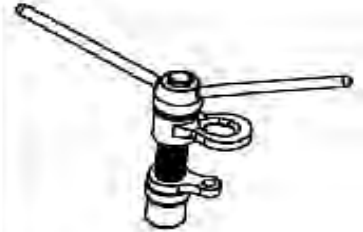

73



74



75

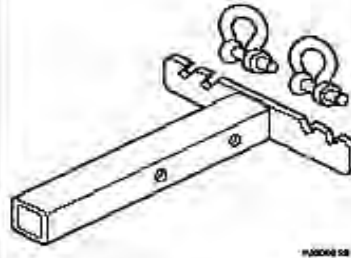

76

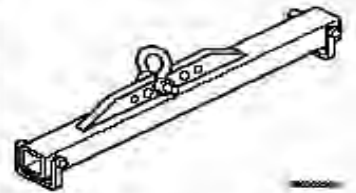

77

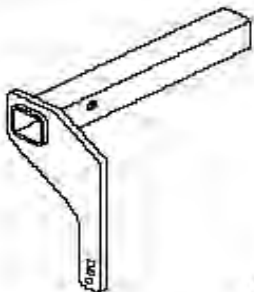

78

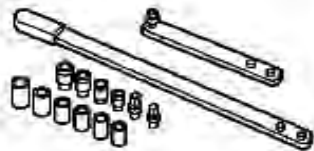

79

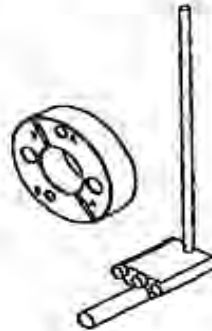

80



Date:07-2024

PAGE:FM-00RT-01

OUTIL DEIVERS MOTEUR VOLVO

81

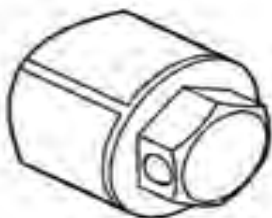

82



83

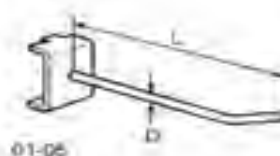

84

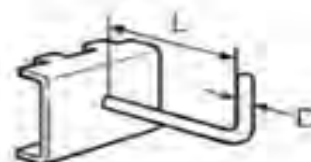

85

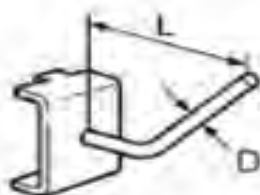

86

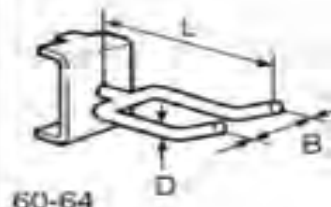

87



88



89



90



91



92



93



94



95



96



Date:07-2024

PAGE:FM-00RT-01

OUTIL DEVERS MOTEUR VOLVO

97



98



99

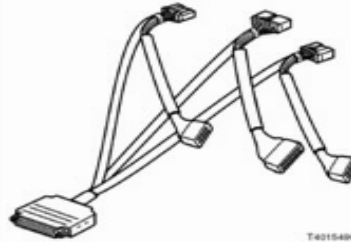

100

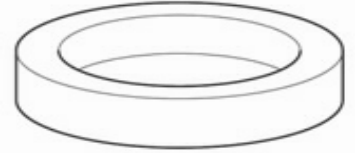

101

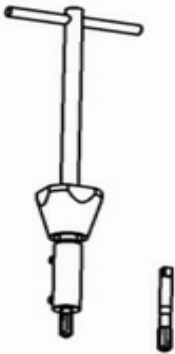

102



103

104

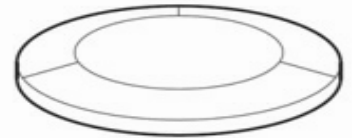

105

106



107

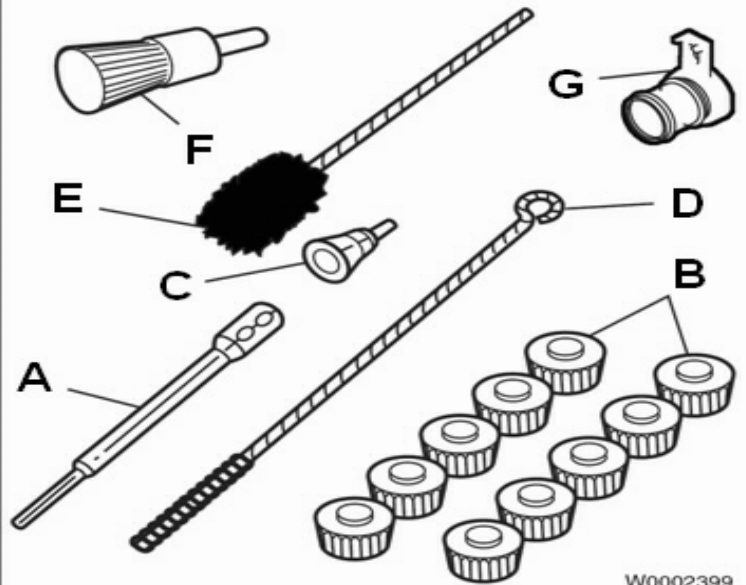

W0002399

Date:07-2024

PAGE:FM-00RT-01

OUTIL DEIVERS MOTEUR VOLVO

Article#	Pièces	Description	QTÉ	Notes
1	930431	ANNEAU D'ESPACEMENT		
2	949513	RACCORD		
3	976282	RACCORD		
4	981425	VIS CREUSE		
5	3822985	INSTRUMENT DE TEST POUR MONOXIDE DE CARBONE		
6	9808023	Tema coupling		
7	9808029	RACCORD		
8	9989876	DIAL INDICATOR (OUTIL VOLVO)		
9	9990008	TROUSSE DE BROCHE TEST (OUTIL VOLVO)		
10	9990014	Adapter used with 9998699 interface with EECU		
11	9990062	CABLE RALONGE (OUTIL VOLVO)		
12	9990123	MANOMETRE 0 - 8 bar		
13	9990124	RACCORD		
14	9990149	BOYAU		
15	9990150	INDICATEUR		
16	9990216	CABLE		
17	9992783	EXTRACTEUR		
18	9992873	RACCORD MALE		
19	9992976	RACCORD		
20	9996652	RONDELLE UTILISE AVEC 9996662		
21	9996662	MANOMETRE		
22	9996666	CONNECTEUR		
23	9996926	JAUGE PRESSION COMP. (VCADS) (OUTIL VOLVO)		
24	9998338	CONNECTEUR		
25	9998339	MANOMETRE		
26	9998493	BOYAU A HUILE (OUTIL VOLVO)		
27	9998494	BOYAU A CARBURANT (OUTIL VOLVO)		
28	9998533	ADAPTATEUR		
29	9998604	ADAPTATEUR		
30	9998699	BOITE DE MESURE 62PIN		
31	9999265	EMBAYAGE		
32	9999683	Tilting Indicator		
33	9999696	BASE MAGNETIQUE		
34	85111079	CABLAGE FILTRE A PARTICULE (OUTIL VOLVO)		
35	85111080	Backpressure test adapter		
36	85113561	ENSEMBLE D'OUTIL DIAGNOSTIQUE		
. NS	88890020	. UNITE DE CONTROLE (OUTIL VOLVO)	1	
. NS	88890034	. CABLE DE COMMUNICATION (OUTIL VOLVO)	1	
36	88890020	UNITE DE CONTROLE (OUTIL VOLVO)		
37	88890024	CABLE		
38	88890025	CABLE		
39	88890034	CABLE DE COMMUNICATION (OUTIL VOLVO)		

Date:07-2024

PAGE:FM-00RT-01

OUTIL DEIVERS MOTEUR VOLVO

Article#	Pièces	Description	QTÉ	Notes
40	88890039	ADAPTATEUR (4-pin)		
41	88890040	INTERFACE		
42	88890053	ADAPTATEUR (7-pin)		
43	88890085	CABLE (OUTIL VOLVO)		
44	3168-HD	TESTEUR BATTERIE		
45	J-38641-B	HYDROMETRE CARB / J-38641-C /OUTIL VOLVO		
46	J-39200	MULTIMETRE		
47	J-44515	POMPE		
48	PV350	MODULE TRANSM PRESSION / OUTIL VOLVO		
49	J-48050	TESTEUR DE VALVE EGR / OUTIL VOLVO		
50	J-49046	EXTENSION 13'		
51	J-49003	UTIL TEST AIR SURALIM J-41473 (OUTIL V)		
52	85112681	CABL 2 PIN RELAIS PRECHAUFFAGE (OUTIL V)		
53	85112734	Breakout for Accel Pedal (JS)		
54	9812530	CAPTEUR DE TEMPERATURE		
55	966440	T- NIPPLE		
56	969326	RACCORD		
57	9998538	Boost Sensor Adapter		
58	85109034	CAM LIFTING (OUTIL VOLVO)		
59	85109208	Bearing Cap Press Tool		
60	85109250	Rocker Shaft Lift Tool		
61	85109980	REMOVAL TOOL FOR CAM CAPS (OUTIL VOLVO)		
62	85111327	DPF SUPPORT (OUTIL VOLVO)		
63	85111377	JEU DE CALIBRE D'EPaisseur		
64	85111422	D13 UPPER REAR COVER ALIGN (OUTIL VOLVO)		
65	85111493	DIAL INDICATOR EXTENSION (OUTIL VOLVO)		
66	88800014	ENGINE TURNING (OUTIL VOLVO)		
67	88800022	OUTIL ASSEMBLE		
68	88800031	SETTING (OUTIL VOLVO)		
69	88800151	CHASSE-CONE / OUTIL VOLVO		
70	88800196	OUTIL A EVASER INJECTEUR / OUTIL VOLVO		
71	J-48922	EXTRACTEUR DE POULIE / OUTIL VOLVO		
72	9990210	COMPRESSEUR DE RESSORT DE SOUPAPE		
73	9996672	CLE A FILTRE A HUILE (OUTIL VOLVO)		
74	J 44514-B	TROUSSE AJUSTEMENT MOTEUR / OUTIL VOLVO		
75	J 47038-1	PLAQUE DE SOULEVEMENT DU MOTEUR		
76	J 47038-6	ATTACHE POUR LE SOULEVEMENT DU MOTEUR		
77	J 47038-8	PLAQUE DE SOULEVEMENT AVANT DU MOTEUR		
78	J-44392-A	TENSION. COURROIE GOLIATH / OUTIL VOLVO		
79	J-47450	ENS. AJUST POUL ARBRE CAME / OUTIL VOLVO		
80	J-42885-9	NETTOYEUR TUBE D'INJECTEUR / OUTIL VOLVO		
81	J-44392-2	OUTIL DEMONTAGE COURROIE		

Date:07-2024

PAGE:FM-00RT-01

OUTIL DEIVERS MOTEUR VOLVO

Article#	Pièces	Description	QTÉ	Notes
82	9999839	TABLEAU POUR OUTIL		
83	9999812	CROCHET (OUTIL VOLVO)		
83	9999813	CROCHET (OUTIL VOLVO)		
83	9999814	CROCHET (OUTIL VOLVO)		
84	9999819	CROCHET (OUTIL VOLVO)		
85	9988585	CROCHET (OUTIL VOLVO)		
86	9999825	CROCHET (OUTIL VOLVO)		
87	85112740	OUTIL EXTRACTEUR DE "PRESTONE"		
. NS	9996049	. ADAPTATEUR POUR VOLVO 1675641	1	
88	949191	RACCORD		
89	966458	RACCORD		
90	9990192	EXTRACTEUR		
91	9992000	POIGNEE UTILISE AVEC 9998238		
92	9996400	EXTRACTEUR / OUTIL VOLVO		
93	9996465	MANOMETRE		
94	9998238	REAR CRANKSHAFT SEAL INSTALLER		
95	9998333	CONNECTEUR		
96	85111326	CABLE DE DERIVATION		
97	9809667	PRISE / OUTIL VOLVO		
98	9809668	EXTRACTEUR		
99	9813194	ADAPTATEUR		
100	9998250	JOINT D ETANCHEITE		
101	9998252	EXTRACTEUR		
102	9998253	EXTRACTEUR		
103	9998288	RONDELLE		
104	9998289	RONDELLE SELLANTE		
105	85112682	3 pin Breakout for Coolant Fan (JS)		
106	85112740	OUTIL EXTRACTEUR DE "PRESTONE"		
. NS	9996049	. ADAPTATEUR POUR VOLVO 1675641	1	
107	J-42885	TROUSSE NETTOYAGE INJ./VOLVO TOOL		
. A	J-42885-1	. PORTE RALLONGE / OUTIL VOLVO	1	
. B	J-42885-2	. BRISTLE-YELLOW GRADE 80 DISC / OUTIL VOL	1	
. C	J-42885-3	. PLAQUETTE DE DISQUE DE RECUL / OUTIL VOL	1	
. D	J-42885-5	. BROSSE TUBE 7/16 DIAMETRE / OUTIL VOLVO	1	
. E	J-42885-6	. BROSSE TUBE 1" 1/2 DIAMETRE / OUTIL VO	1	
. F	J-42885-9	. NETTOYEUR TUBE D'INJECTEUR / OUTIL VOLVO	1	
. G	J-42885-25	. TROUSSE DE NETTOYAGE / OUTIL VOLVO	1	
200	85112683	CABLE MAINTIEN DPF (OUTIL VOLVO)		
201	85111328	OUTIL DE MONTAGE MOTEUR (VOLVO)		
299	7770307	SUPPORT DE MOTEUR / OUTIL	1	
NS	88810040	BATI / OUTIL VOLVO	1	

Date:07-2024

PAGE:FM-00RV-01

RIVETS - DIVERS

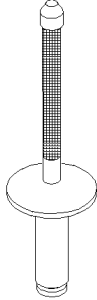

RIVET CHERRY
COUNTERSUNK
5-10

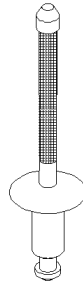

RIVET CHERRY
MONOLOK PROTRUDING
25-30

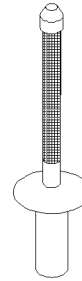

RIVET CHERRY
PROTRUDING CLOSED END
45-50

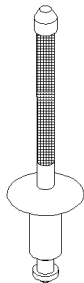

RIVET CHERRY
MATE DOME
15-20

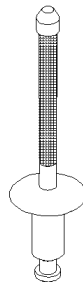

RIVET CHERRY
PROTRUDING
35-40

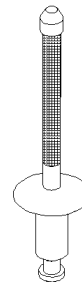

RIVET CHERRY
PROTRUDING OPEN END
55-60

NP=NICKEL PLATEED
NYL=NYLON
PHC=PHOSPHATE COATED
PLAS=PLASTIC
SS=STAINLESS STEEL
STL=STEEL
ZP=ZINC PLATED

AL=ALUMINIUM
BR=BRASS
CHR=CHROME
CJ=YELLOW CHROMATE
GAL=GALVANISED
MNL=MONEL

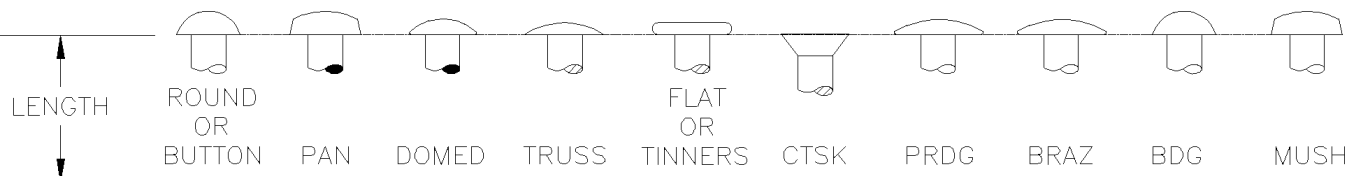

Date:07-2024

PAGE:FM-00RV-01

RIVETS - DIVERS

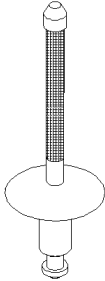

RIVET CHERRY
PROTRUDING LARGE HEAD
65-70

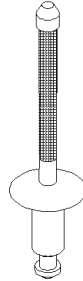

RIVET CHERRY "Q"
BRAZIER
85-90

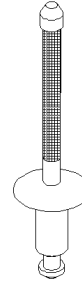

RIVET CHERRY "Q"
PROTRUDING
105-110

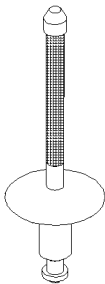

RIVET CHERRY PROTRUDING
LARGE HEAD CLOSED END
75-80

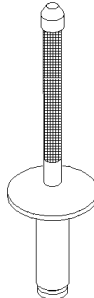

RIVET CHERRY "Q"
COUNTERSUNK
95-100

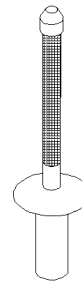

RIVET CHERRY "Q"
PROTRUDING CLOSED END
115-120

NP=NICKEL PLATEED
NYL=NYLON
PHC=PHOSPHATE COATED
PLAS=PLASTIC
SS=STAINLESS STEEL
STL=STEEL
ZP=ZINC PLATED

AL=ALUMINIUM
BR=BRASS
CHR=CHROME
CJ=YELLOW CHROMATE
GAL=GALVANISED
MNL=MONEL

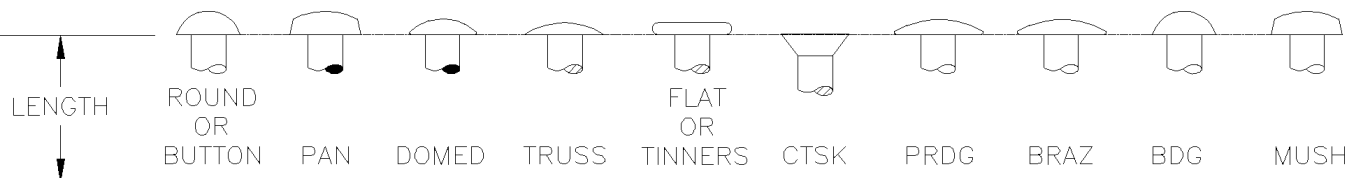

Date:07-2024

PAGE:FM-00RV-01

RIVETS - DIVERS

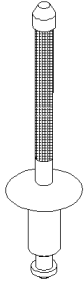

RIVET CHERRY "Q"
PROTRUDING OPEN END
125-130

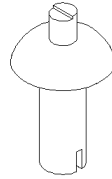

RIVET DRIVE
BINDING
145-150

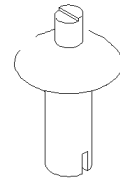

RIVET DRIVE DOME
165-170

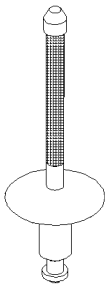

RIVET CHERRY "Q"
PROTRUDING LARGE HEAD
135-140

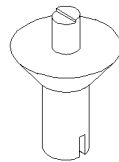

RIVET DRIVE DOME
COUNTERSUNK
155-160

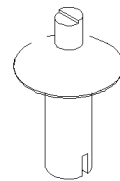

RIVET DRIVE TRUSS
175-180

NP=NICKEL PLATEED
NYL=NYLON
PHC=PHOSPHATE COATED
PLAS=PLASTIC
SS=STAINLESS STEEL
STL=STEEL
ZP=ZINC PLATED

AL=ALUMINIUM
BR=BRASS
CHR=CHROME
CJ=YELLOW CHROMATE
GAL=GALVANISED
MNL=MONEL

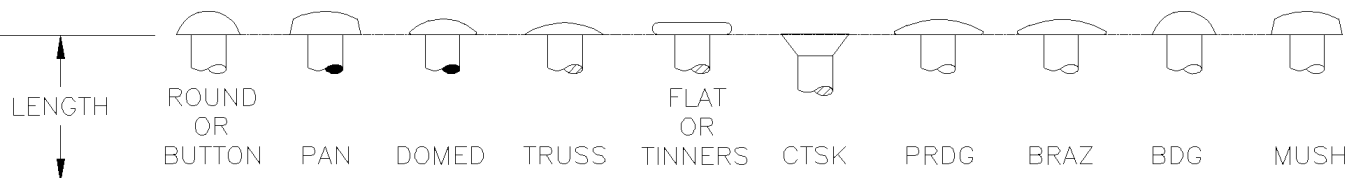

RIVETS - DIVERS

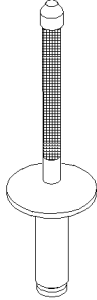

RIVET MAGNA-LOK
COUNTERSUNK
185-190

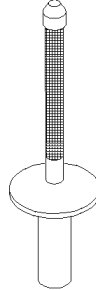

RIVET MONOBOLT
COUNTERSUNK CLOSED END
205-210

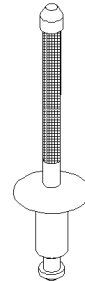

RIVET MONOBOLT
PROTRUDING OPEN END
225-230

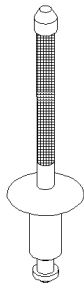

RIVET MAGNA-LOK
PROTRUDING
195-200

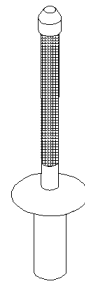

RIVET MONOBOLT
PROTRUDING CLOSED END
215-220

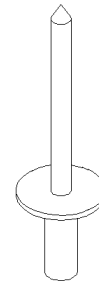

RIVET POP COUNTERSUNK
CLOSED END
235-240

NP=NICKEL PLATEED
NYL=NYLON
PHC=PHOSPHATE COATED
PLAS=PLASTIC
SS=STAINLESS STEEL
STL=STEEL
ZP=ZINC PLATED

AL=ALUMINIUM
BR=BRASS
CHR=CHROME
CJ=YELLOW CHROMATE
GAL=GALVANISED
MNL=MONEL

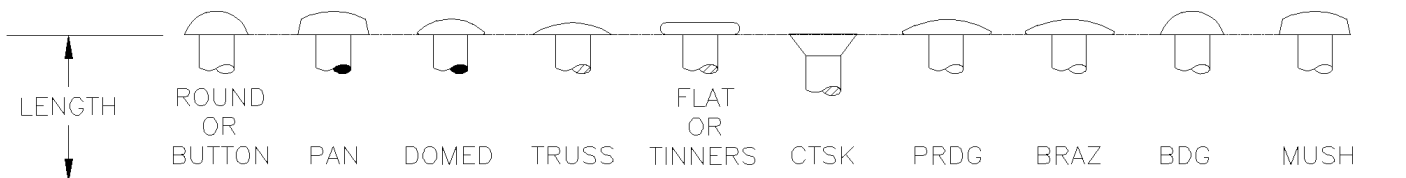

RIVETS - DIVERS

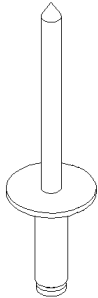

RIVET POP COUNTERSUNK
OPEN END
245-250

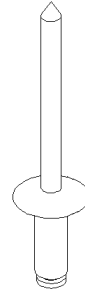

RIVET POP DOME
OPEN END
265-266-267-270

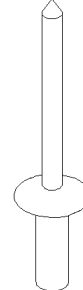

RIVET POP DOME
LOW HEAD
285-290

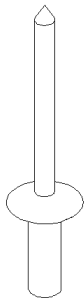

RIVET POP DOME
CLOSED END
255-260

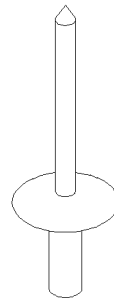

RIVET POP DOME
LARGE HEAD
275-280

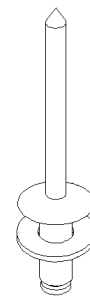

RIVET POP PROTRUDING
WASHER ASSY OPEN END
295-300

NP=NICKEL PLATEED
NYL=NYLON
PHC=PHOSPHATE COATED
PLAS=PLASTIC
SS=STAINLESS STEEL
STL=STEEL
ZP=ZINC PLATED

AL=ALUMINIUM
BR=BRASS
CHR=CHROME
CJ=YELLOW CHROMATE
GAL=GALVANISED
MNL=MONEL

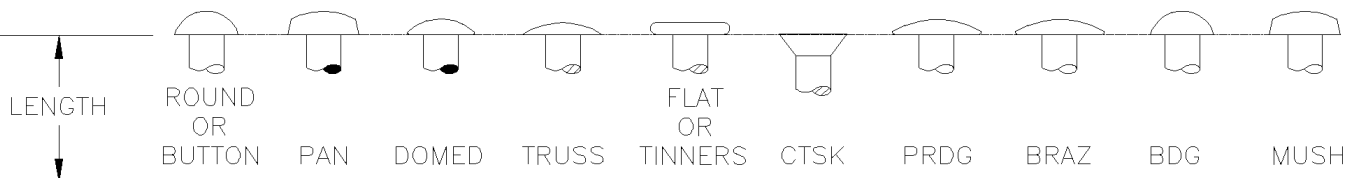

Date:07-2024

PAGE:FM-00RV-01

RIVETS - DIVERS

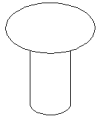

RIVET SOLID
BRAZIER
305-310

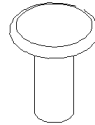

RIVET SOLID
DOME OPEN END
325-330



RIVET SOLID
MUSHROOM
345-350

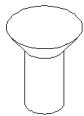

RIVET SOLID
COUNTERSUNK
315-320

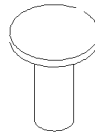

RIVET SOLID
FLAT
335-340



RIVET SOLID
ROUND
355-360

NP=NICKEL PLATEED
NYL=NYLON
PHC=PHOSPHATE COATED
PLAS=PLASTIC
SS=STAINLESS STEEL
STL=STEEL
ZP=ZINC PLATED

AL=ALUMINIUM
BR=BRASS
CHR=CHROME
CJ=YELLOW CHROMATE
GAL=GALVANISED
MNL=MONEL

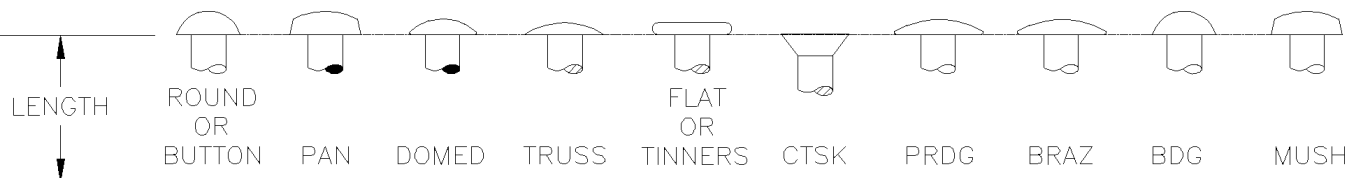

Date:07-2024

PAGE:FM-00RV-01

RIVETS - DIVERS

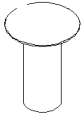

RIVET SOLID
TRUSS
365-370

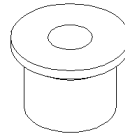

RIVET COLLAR
HUCK
385-390



PIN
HUCKBOLT
405-410

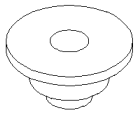

RIVET
SHOULDER FLAT
375-380

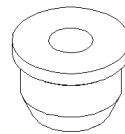

RIVET COLLAR
HUCK
395-400

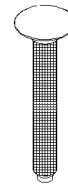

PIN
MAGNA-GRIP
415-420

NP=NICKEL PLATEED
NYL=NYLON
PHC=PHOSPHATE COATED
PLAS=PLASTIC
SS=STAINLESS STEEL
STL=STEEL
ZP=ZINC PLATED

AL=ALUMINIUM
BR=BRASS
CHR=CHROME
CJ=YELLOW CHROMATE
GAL=GALVANISED
MNL=MONEL

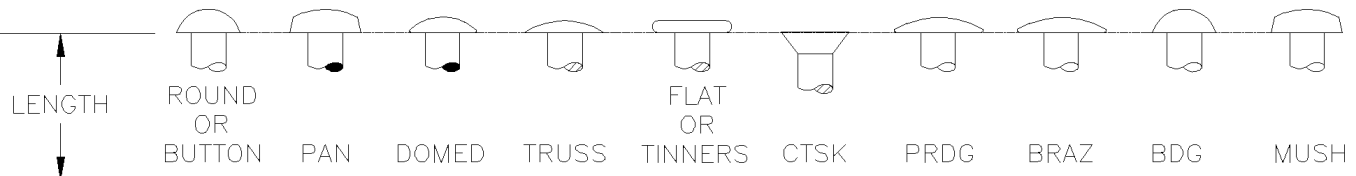

Date:07-2024

PAGE:FM-00RV-01

RIVETS - DIVERS

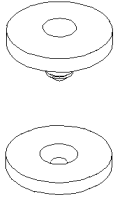

RIVET SNAP
420

NP=NICKEL PLATEED
 NYL=NYLON
 PHC=PHOSPHATE COATED
 PLAS=PLASTIC
 SS=STAINLESS STEEL
 STL=STEEL
 ZP=ZINC PLATED

AL=ALUMINIUM
 BR=BRASS
 CHR=CHROME
 CJ=YELLOW CHROMATE
 GAL=GALVANISED
 MNL=MONEL

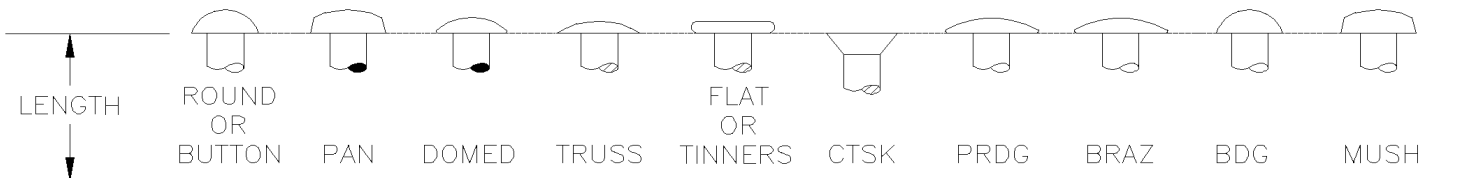

ROUND
OR
BUTTON

PAN

DOMED

TRUSS

FLAT
OR
TINNERS

CTSK

PRDG

BRAZ

BDG

MUSH

Date:07-2024

PAGE:FM-00RV-01

RIVETS - DIVERS

Article#	Pièces	Description	QTÉ	Notes
5	G1000686	RIVET "CHERRY" TETE FRAISE FERME 1/8x1/4 AL	AR	
5	504566	RIVET "CHERRY" TETE FRAISE 3/16 AL	AR	
5	504035	RIVET "CHERRY" TETE FRAISE 3/16x1/4 SS	AR	
15	N27874	RIVET "CHERRY MATE" TETE BOMBE 3/16x1/8 AL	AR	
25	504545	RIVET "CHERRY MONOLOK" TETE BOMBE 1/4x3/8 ZP	AR	
25	504546	RIVET "CHERRY MONOLOK" TETE BOMBE 1/4x5/8 ZP	AR	
25	504787	RIVET "CHERRY MONOLOK" TETE BOMBE 1/4x5/8 ZP	AR	
25	504058	RIVET "CHERRY MONOLOK" TETE BOMBE 1/4x5/8 AL	AR	
35	G1010331-000	RIVET "CHERRY" TETE BOMBE 5/32x1/8 STL	AR	
35	G1010331-001	RIVET "CHERRY" TETE BOMBE 5/32x1/4 STL	AR	
35	G1010331-002	RIVET "CHERRY" TETE BOMBE 5/32x3/8 STL	AR	
35	G1010331-003	RIVET "CHERRY" TETE BOMBE 5/32x1/2 STL	AR	
35	G1010331-004	RIVET "CHERRY" TETE BOMBE 5/32x5/8 STL	AR	
35	N25027	RIVET "CHERRY" TETE BOMBE 3/16x1/8 AL	AR	
35	9421239	RIVET "CHERRY" TETE BOMBE 3/16x1/8 STL	AR	
35	2477054	RIVET "CHERRY" TETE BOMBE 3/16x3/8 STL	AR	
45	9424862	RIVET "CHERRY" TETE BOMBE FERME 1/8x3/16 AL	AR	
45	G1008308	RIVET "CHERRY" TETE BOMBE FERME 1/8x3/8 AL	AR	
45	2075926	RIVET "CHERRY" TETE BOMBE FERME 3/16x1/8 SS	AR	
45	2393958	RIVET "CHERRY" TETE BOMBE FERME 3/16x1/4 AL	AR	
45	G1003373	RIVET "CHERRY" TETE BOMBE FERME 3/16x1/4 AL	AR	
45	G1003271	RIVET "CHERRY" TETE BOMBE FERME 3/16x1/4 SS	AR	
55	15500149	RIVET "CHERRY" TETE BOMBE OUVERT 5/32x1/4 AL	AR	
55	15601220	RIVET "CHERRY" TETE BOMBE OUVERT 3/16x1/4 AL	AR	
55	2092405	RIVET "CHERRY" TETE BOMBE OUVERT 3/16x1/4 AL	AR	
55	15601223	RIVET "CHERRY" TETE BOMBE OUVERT 3/16x3/8 AL	AR	
55	G1006999	RIVET "CHERRY" TETE BOMBE OUVERT 3/16x3/8 SS	AR	
55	15601219	RIVET "CHERRY" TETE BOMBE OUVERT 3/16x9/16 AL	AR	
55	15601222	RIVET "CHERRY" TETE BOMBE OUVERT 3/16x9/16 AL	AR	
55	G1000645	RIVET "CHERRY" TETE BOMBE OUVERT 1/4x7/32 AL	AR	
65	G1001783	RIVET "CHERRY" TETE BOMBE LARGE 3/16x3/8 SS	AR	
75	2092411	RIVET "CHERRY" TETE BOMBE LARGE FERME 1/8x1/2 AL	AR	
75	2076363	RIVET "CHERRY" TETE BOMBE LARGE FERME 3/16x3/8 SS	AR	
75	2085119	RIVET "CHERRY" TETE BOMBE LARGE FERME 3/16x5/8 AL	AR	
85	504272	RIVET "CHERRY Q" TETE BOMBE 3/16x1/8 SS	AR	
85	504745	RIVET "HKL MMS" TETE FRAISE FERME 3/16x1/8 SS	AR	
95	504588	RIVET "CHERRY Q" TETE FRAISE 5/32x1/4 SS	AR	
105	2024775	RIVET "CHERRY Q" TETE FRAISE FERME 3/16x1/8 ZP	AR	
105	N17639	RIVET "CHERRY Q" TETE FRAISE FERME 3/16x1/4 AL	AR	
105	504248	RIVET "CHERRY Q" TETE FRAISE FERME 3/16x1/4 SS	AR	
105	504746	RIVET "HKL MMS" TETE FRAISE FERME 3/16x1/4 SS	AR	
105	G1008062	RIVET "CHERRY Q" TETE FRAISE FERME 3/16x1/4 ZP	AR	

Date:07-2024

PAGE:FM-00RV-01

RIVETS - DIVERS

Article#	Pièces	Description	QTÉ	Notes
105	504249	RIVET "CHERRY Q" TETE FRAISE FERME 3/16x3/8 SS	AR	
105	504747	RIVET "HKL MMS" TETE FRAISE FERME 3/16x3/8 SS	AR	
105	504250	RIVET "CHERRY Q" TETE FRAISE FERME 3/16x1/2 SS	AR	
105	504748	RIVET "HKL MMS" TETE FRAISE FERME 3/16x1/2 SS	AR	
105	2024778	RIVET "CHERRY Q" TETE FRAISE FERME 1/4x1/4 ZP	AR	
105	504314	RIVET "CHERRY Q" TETE FRAISE FERME 1/4x1/4 SS	AR	
105	504321	RIVET "CHERRY Q" TETE FRAISE FERME 1/4x3/8 SS	AR	
105	504735	RIVET "HKL" TETE FRAISE FERME 1/4x3/8 STL	1	
115	G1001927	RIVET "CHERRY Q" TETE BOMBE FERME 3/16x1/4 AL	AR	
125	N32896	RIVET "CHERRY Q" TETE BOMBE OUVERT 3/32x1/8 AL	AR	
125	G1007356	RIVET "CHERRY Q" TETE BOMBE OUVERT 3/16x1/4 SS	AR	
125	G1007679	RIVET "CHERRY Q" TETE BOMBE OUVERT 3/16x3/8 SS	AR	
135	G1001912	RIVET "CHERRY Q" TETE BOMBE LARGE 3/16x1/4 SS	AR	
145	504669	RIVET CHASSER TETE BOMBE .187x.609 NYL	AR	
145	504718	RIVET CHASSER TETE BOMBE 1/4X1/2 NYL	AR	
155	G1004721	RIVET CHASSER TETE FRAISE 1/8x7/32 AL	AR	
165	G1009243	RIVET CHASSER TETE BOMBE 1/8x5/32 AL	AR	
165	G1009243-001	RIVET CHASSER TETE BOMBE 1/8x5/32 AL	AR	
165	G1009243-002	RIVET CHASSER TETE BOMBE 1/8x3/16 AL	AR	
165	G1009243-003	RIVET CHASSER TETE BOMBE 1/8x7/32 AL	AR	
165	G1009243-004	RIVET CHASSER TETE BOMBE 1/8x1/4 AL	AR	
165	G1009243-005	RIVET CHASSER TETE BOMBE 1/8x9/32 AL	AR	
165	G1009243-006	RIVET CHASSER TETE BOMBE 1/8x5/16 AL	AR	
165	G1009243-007	RIVET CHASSER TETE BOMBE 1/8x11/32 AL	AR	
165	G1009243-008	RIVET CHASSER TETE BOMBE 1/8x3/8 AL	AR	
165	G1009243-009	RIVET CHASSER TETE BOMBE 1/8x13/32 AL	AR	
165	G1009243-011	RIVET CHASSER TETE BOMBE 1/8x15/32 AL	AR	
165	G1009243-012	RIVET CHASSER TETE BOMBE 1/8x1/2 AL	AR	
165	G1009243-013	RIVET CHASSER TETE BOMBE 1/8x17/32 AL	AR	
165	2371186	RIVET CHASSER TETE BOMBE 1/8x11/32 AL	AR	
165	N16731	RIVET CHASSER TETE BOMBE 5/32x3/8 NYL	AR	
165	504136	RIVET CHASSER TETE BOMBE 3/16 AL	AR	
165	504135	RIVET CHASSER TETE BOMBE 3/16 AL	AR	
165	504134	RIVET CHASSER TETE BOMBE 3/16 AL	AR	
165	N77985	RIVET CHASSER TETE BOMBE 3/16 NYL	1	
165	G1009161	RIVET CHASSER TETE BOMBE 3/16x1/4 AL	AR	
165	G1009161-001	RIVET CHASSER TETE BOMBE 3/16x9/32 AL	AR	
165	N11938	RIVET CHASSER TETE BOMBE 3/16x9/32 NYL	AR	
165	G1009161-002	RIVET CHASSER TETE BOMBE 3/16x11/32 AL	AR	
165	G1009140	RIVET CHASSER TETE BOMBE 3/16x11/32 AL	AR	
165	G1009161-013	RIVET CHASSER TETE BOMBE 3/16x11/32 AL	AR	
165	G1009161-003	RIVET CHASSER TETE BOMBE 3/16x13/32 AL	AR	

Date:07-2024

PAGE:FM-00RV-01

RIVETS - DIVERS

Article#	Pièces	Description	QTÉ	Notes
165	G1009161-014	RIVET CHASSER TETE BOMBE 3/16x13/32 AL	AR	
165	2371187	RIVET CHASSER TETE BOMBE 3/16x13/32 AL	AR	
165	N39525	RIVET CHASSER TETE BOMBE 3/16x.440 NYL	AR	
165	G1009161-004	RIVET CHASSER TETE BOMBE 3/16x15/32 AL	AR	
165	G1009161-015	RIVET CHASSER TETE BOMBE 3/16x15/32 AL	AR	
165	G1009161-005	RIVET CHASSER TETE BOMBE 3/16x17/32 AL	AR	
165	G1009161-006	RIVET CHASSER TETE BOMBE 3/16x19/32 AL	AR	
165	G1009161-007	RIVET CHASSER TETE BOMBE 3/16x21/32 AL	AR	
165	G1009161-008	RIVET CHASSER TETE BOMBE 3/16x23/32 AL	AR	
165	G1009161-009	RIVET CHASSER TETE BOMBE 3/16x25/32 AL	AR	
165	G1009161-011	RIVET CHASSER TETE BOMBE 3/16x29/32 AL	AR	
165	G1009161-012	RIVET CHASSER TETE BOMBE 3/16x31/32 AL	AR	
165	504139	RIVET CHASSER TETE BOMBE 1/4 AL	AR	
165	N68562	RIVET CHASSER TETE BOMBE 1/4x.620 NYL	AR	
165	G1009139	RIVET CHASSER TETE BOMBE 1/4x15/32 AL	AR	
165	N81783	RIVET CHASSER TETE BOMBE 1/4x3/4 NYL	AR	
165	2401427	RIVET CHASSER TETE BOMBE 3/8x17/32 AL	AR	
170	N26836	RIVET CHASSER TETE BOMBE 4.8x11.2 NYL	AR	
175	5001438	RIVET CHASSER TETE GOUTTE 1/4x3/4 NYL	AR	
185	N18570	RIVET "MAGNA-LOK" TETE FRAISE 3/16x.331 SS	AR	
185	10568970	RIVET "MAGNA-LOK" TETE FRAISE 3/16x.331 AL	AR	
185	N75842	RIVET "MAGNA-LOK" TETE FRAISE 3/16x.660 SS	AR	
185	N34545	RIVET "MAGNA-LOK" TETE FRAISE 1/4x.475 SS	AR	
195	504488	RIVET "MAGNA-LOK" TETE BOMBE 3/16x17/64 SS	AR	
195	N18811	RIVET "MAGNA-LOK" TETE BOMBE 3/16x17/64 SS	AR	
195	10550590	RIVET "MAGNA-LOK" TETE BOMBE 3/16x17/64 STL	AR	
195	10550446	RIVET "MAGNA-LOK" TETE BOMBE 3/16x17/64 AL	AR	
195	504487	RIVET "MAGNA-LOK" TETE BOMBE 3/16x7/16 SS	AR	
195	N22134	RIVET "MAGNA-LOK" TETE BOMBE 3/16x7/16 SS	AR	
195	504437	RIVET "MAGNA-LOK" TETE BOMBE 3/16x7/16 AL	AR	
195	10534360	RIVET "MAGNA-LOK" TETE BOMBE 3/16x7/16 AL	AR	
195	10522799	RIVET "MAGNA-LOK" TETE BOMBE 3/16x7/16 STL	AR	
195	504581	RIVET "MAGNA-LOK" TETE BOMBE 3/16x7/16 SS BK	AR	
195	504459	RIVET "MAGNA-LOK" TETE BOMBE 1/4x3/8 SS	AR	
195	N18569	RIVET "MAGNA-LOK" TETE BOMBE 1/4x3/8 SS	AR	
195	507580	RIVET "MAGNA-LOK" TETE BOMBE 1/4x3/8 AL	AR	
195	10534361	RIVET "MAGNA-LOK" TETE BOMBE 1/4x3/8 AL	AR	
195	10522866	RIVET "MAGNA-LOK" TETE BOMBE 1/4x3/8 STL	AR	
195	N87105	RIVET "MAGNA-LOK" TETE BOMBE 1/4x.560 SS	1	
195	504510	RIVET "MAGNA-LOK" TETE BOMBE 1/4x5/8 AL	AR	
195	10531362	RIVET "MAGNA-LOK" TETE BOMBE 1/4x5/8 AL	AR	
195	504610	RIVET "MAGNA-LOK" TETE BOMBE 1/4x5/8 SS	AR	

Date:07-2024

PAGE:FM-00RV-01

RIVETS - DIVERS

Article#	Pièces	Description	QTÉ	Notes
195	N18571	RIVET "MAGNA-LOK" TETE BOMBE 1/4x5/8 SS	AR	
195	10522865	RIVET "MAGNA-LOK" TETE BOMBE 1/4x5/8 STL	AR	
195	N90042	RIVET "MAGNA-LOK" TETE BOMBE 1/4x.810 ZP	AR	
195	5001892	RIVET "MAGNA-LOK" TETE BOMBE 1/4x1.060 SS	AR	
195	N90512	RIVET "MAGNA-LOK" TETE BOMBE 1/4x1.195 SS	AR	
195	G5008140	RIVET "MAGNA-LOK" TETE BOMBE 3/8x9/16 STL	AR	
205	508395	RIVET "MONOBOLT" TETE FRAISE FERME 3/16x.311 ZP	AR	
215	690401	RIVET "MONOBOLT" TETE BOMBE FERME 3/16x7/16 SS	AR	
215	504423	RIVET "MONOBOLT" TETE BOMBE FERME 3/16x7/16 SS	AR	
215	504647	RIVET "MONOBOLT" TETE BOMBE FERME 1/4x1/2 ZP	AR	
215	G1004556	RIVET "MONOBOLT" TETE BOMBE FERME 1/4x5/8 AL	AR	
215	G9001143	RIVET "MONOBOLT" TETE BOMBE FERME 1/4x5/8 SS	AR	
215	0698589	RIVET "MONOBOLT" TETE BOMBE FERME 5/16x5/16 STL	AR	
215	6990958	RIVET "MONOBOLT" TETE BOMBE FERME 5/16x11/16 STL	AR	
215	10534270	RIVET "MONOBOLT" TETE BOMBE FERME 5/16x11/16 STL	AR	
215	N8887794	RIVET "MONOBOLT" TETE BOMBE FERME 3/8x1/4	AR	
225	15601239	RIVET "MONOBOLT" TETE BOMBE OUVERT 3/16x1/2 AL	AR	
225	G1021199	RIVET "MONOBOLT" TETE BOMBE OUVERT .197x3/4 AL	AR	
225	G1006867	RIVET "MONOBOLT" TETE BOMBE OUVERT .242x3/8 AL	AR	
225	2011554	RIVET "MONOBOLT" TETE BOMBE OUVERT 1/4x3/8 AL	AR	
225	504793	RIVET "MONOBOLT" TETE BOMBE OUVERT 3/16x7/16 SS	AR	
235	502876	RIVET AVEUGLE TETE FRAISE FERME 1/8x3/16 AL	AR	
235	6992617	RIVET AVEUGLE TETE FRAISE FERME 1/8x.248 AL	AR	
235	690268	RIVET AVEUGLE TETE FRAISE FERME 1/8x1/4 AL	AR	
235	504368	RIVET AVEUGLE TETE FRAISE FERME 1/8x.285 AL	AR	
245	504411	RIVET AVEUGLE TETE FRAISE OUVERT 1/8x.130 AL	AR	
245	504475	RIVET AVEUGLE TETE FRAISE OUVERT 1/8x3/16 AL	AR	
245	502872	RIVET AVEUGLE TETE FRAISE OUVERT 1/8x3/16 SS	AR	
245	504006	RIVET AVEUGLE TETE FRAISE OUVERT 1/8x5/16 AL	AR	
245	N82163	RIVET AVEUGLE TETE FRAISE OUVERT 1/8x.337 SS	AR	
245	504464	RIVET AVEUGLE TETE FRAISE OUVERT 1/8x3/8 SS	AR	
245	N66704	RIVET AVEUGLE TETE FRAISE OUVERT 1/8x.400 AL	AR	
245	N84508	RIVET AVEUGLE TETE FRAISE OUVERT 1/8x.462 SS	AR	
245	N21376	RIVET AVEUGLE TETE FRAISE OUVERT 5/32x3/8 AL	AR	
245	504256	RIVET AVEUGLE TETE FRAISE OUVERT 3/16x1/4 AL	AR	
245	G1010062-002	RIVET AVEUGLE TETE FRAISE OUVERT 3/16x1/4 SS	AR	
245	6993263	RIVET AVEUGLE TETE FRAISE OUVERT 3/16x.311 AL	AR	
245	6966119	RIVET AVEUGLE TETE FRAISE OUVERT 3/16x3/8 AL	AR	
245	G1010062-001	RIVET AVEUGLE TETE FRAISE OUVERT 3/16x3/8 SS	AR	
245	N90317	RIVET AVEUGLE TETE FRAISE OUVERT 3/16x.450 AL	AR	
245	5001360	RIVET AVEUGLE TETE FRAISE OUVERT 3/16x1/2 AL	AR	
245	G1010062	RIVET AVEUGLE TETE FRAISE OUVERT 3/16x1/2 SS	AR	

Date:07-2024

PAGE:FM-00RV-01

RIVETS - DIVERS

Article#	Pièces	Description	QTÉ	Notes
245	504130	RIVET AVEUGLE TETE FRAISE OUVERT 3/16x5/8 AL	AR	
255	504115	RIVET AVEUGLE TETE BOMBE FERME 1/8x3/8 AL	AR	
255	504146	RIVET AVEUGLE TETE BOMBE FERME 1/8x3/8 AL	AR	
255	504668	RIVET AVEUGLE TETE BOMBE FERME 1/8x7/16 SS	AR	
255	N55562	RIVET AVEUGLE TETE BOMBE FERME 5/32x1/4 ZP	AR	
255	504113	RIVET AVEUGLE TETE BOMBE FERME 3/16x1/4 AL	AR	
255	504335	RIVET AVEUGLE TETE BOMBE FERME 3/16x1/4 AL	AR	
255	0711989	RIVET AVEUGLE TETE BOMBE FERME 3/16x.248 AL	AR	
255	6995791	RIVET AVEUGLE TETE BOMBE FERME 3/16x.248 AL	AR	
255	N34116	RIVET AVEUGLE TETE BOMBE FERME 3/16x3/8 AL	AR	
255	504117	RIVET AVEUGLE TETE BOMBE FERME 3/16x3/8 AL	AR	
255	N39340	RIVET AVEUGLE TETE BOMBE FERME 3/16x3/8 SS	AR	
255	504120	RIVET AVEUGLE TETE BOMBE FERME 3/16x1/2 AL	AR	
255	N86324	RIVET AVEUGLE TETE BOMBE FERME 3/16x1/2 AL	AR	
255	N75179	RIVET AVEUGLE TETE BOMBE FERME 3/16x1.070 AL	AR	
255	N86248	RIVET AVEUGLE TETE BOMBE FERME 1/4x.560 SS	AR	
255	N17483	RIVET AVEUGLE TETE BOMBE FERME 3/8x1/4 AL	AR	
255	N21802	RIVET AVEUGLE TETE BOMBE FERME 3/8x1/2 AL	AR	
260	N85292	RIVET AVEUGLE TETE BOMBE FERME 3.2x12 SS	AR	
260	N78189	RIVET AVEUGLE TETE BOMBE FERME 4.8x14.5 AL	AR	
265	504123	RIVET AVEUGLE TETE BOMBE OUVERT 3/32x1/8 AL	AR	
265	504485	RIVET AVEUGLE TETE BOMBE OUVERT 3/32x1/4 STL	AR	
265	504102	RIVET AVEUGLE TETE BOMBE OUVERT 1/8x1/16 AL	AR	
265	N35010	RIVET AVEUGLE TETE BOMBE OUVERT 1/8x1/16 SS	AR	
265	504128	RIVET AVEUGLE TETE BOMBE OUVERT 1/8x1/16 SS	AR	
265	504104	RIVET AVEUGLE TETE BOMBE OUVERT 1/8x1/8 SS	AR	
265	N32545	RIVET AVEUGLE TETE BOMBE OUVERT 1/8x1/8 SS	AR	
265	504103	RIVET AVEUGLE TETE BOMBE OUVERT 1/8x1/8 AL	AR	
265	504101	RIVET AVEUGLE TETE BOMBE OUVERT 1/8x1/8 AL	AR	
265	504112	RIVET AVEUGLE TETE BOMBE OUVERT 1/8x1/8 AL	AR	
265	N30701	RIVET AVEUGLE TETE BOMBE OUVERT 1/8x1/8 AL	AR	
265	504105	RIVET AVEUGLE TETE BOMBE OUVERT 1/8x3/16 AL	AR	
265	504340	RIVET AVEUGLE TETE BOMBE OUVERT 1/8x3/16 SS	AR	
265	N29988	RIVET AVEUGLE TETE BOMBE OUVERT 1/8x3/16 SS	AR	
265	N35187	RIVET AVEUGLE TETE BOMBE OUVERT 1/8x3/16 SS	AR	
265	504284	RIVET AVEUGLE TETE BOMBE OUVERT 1/8x.230 MNL	AR	
265	504473	RIVET AVEUGLE TETE BOMBE OUVERT 1/8x1/4 SS	AR	
265	504717	RIVET AVEUGLE TETE BOMBE OUVERT 1/8x1/4 SS	AR	
265	504194	RIVET AVEUGLE TETE BOMBE OUVERT 1/8x1/4 SS	AR	
265	504263	RIVET AVEUGLE TETE BOMBE OUVERT 1/8x3/8 AL	AR	
265	504140	RIVET AVEUGLE TETE BOMBE OUVERT 1/8x3/8 SS	AR	
265	504106	RIVET AVEUGLE TETE BOMBE OUVERT 1/8x1/4 AL	AR	

Date:07-2024

PAGE:FM-00RV-01

RIVETS - DIVERS

Article#	Pièces	Description	QTÉ	Notes
265	N16997	RIVET AVEUGLE TETE BOMBE OUVERT 1/8x1/4 AL	AR	
265	504307	RIVET AVEUGLE TETE BOMBE OUVERT 1/8x1/4 STL	AR	
265	504124	RIVET AVEUGLE TETE BOMBE OUVERT 1/8x.280 MNL	AR	
265	504107	RIVET AVEUGLE TETE BOMBE OUVERT 1/8x5/16 AL	AR	
265	N10665	RIVET AVEUGLE TETE BOMBE OUVERT 1/8x5/16 AL	AR	
265	N55957	RIVET AVEUGLE TETE BOMBE OUVERT 1/8x5/16 SS	AR	
265	504431	RIVET AVEUGLE TETE BOMBE OUVERT 1/8x3/8 AL	AR	
265	504339	RIVET AVEUGLE TETE BOMBE OUVERT 1/8x3/8 SS	AR	
265	504269	RIVET AVEUGLE TETE BOMBE OUVERT 1/8x.640 SS	AR	
265	N67350	RIVET AVEUGLE TETE BOMBE OUVERT 1/8x.400 AL	AR	
265	N75783	RIVET AVEUGLE TETE BOMBE OUVERT 1/8x.433 AL	AR	
265	504108	RIVET AVEUGLE TETE BOMBE OUVERT 1/8x1/2 AL	AR	
265	N26304	RIVET AVEUGLE TETE BOMBE OUVERT 1/8x1/2 AL	AR	
265	504653	RIVET AVEUGLE TETE BOMBE OUVERT 1/8x1/2 SS	AR	
265	9437942	RIVET AVEUGLE TETE BOMBE OUVERT 1/8x.505 AL	AR	
265	504481	RIVET AVEUGLE TETE BOMBE OUVERT 1/8x.515 STL	AR	
265	N41845	RIVET AVEUGLE TETE BOMBE OUVERT 1/8x.625 AL	AR	
265	504228	RIVET AVEUGLE TETE BOMBE OUVERT 1/8x.640 AL	1	
265	N65730	RIVET AVEUGLE TETE BOMBE OUVERT 1/8x.590 AL	AR	
265	504643	RIVET AVEUGLE TETE BOMBE OUVERT 1/8x1/2 SS	AR	
265	N37739	RIVET AVEUGLE TETE BOMBE OUVERT 1/8x.640 SS	AR	
266	504109	RIVET AVEUGLE TETE BOMBE OUVERT 5/32x3/16 AL	AR	
266	N30700	RIVET AVEUGLE TETE BOMBE OUVERT 5/32x3/16 AL	AR	
266	G1008047	RIVET AVEUGLE TETE BOMBE OUVERT 5/32x1/4 MNL	AR	
266	9425415	RIVET AVEUGLE TETE BOMBE OUVERT 5/32x.280 AL	AR	
266	N44164	RIVET AVEUGLE TETE BOMBE OUVERT 5/32x.315 SS	AR	
266	N83664	RIVET AVEUGLE TETE BOMBE OUVERT 5/32x.340 SS	AR	
266	N83663	RIVET AVEUGLE TETE BOMBE OUVERT 5/32x.430 SS	AR	
266	504247	RIVET AVEUGLE TETE BOMBE OUVERT 5/32x3/8 AL	AR	
266	N26091	RIVET AVEUGLE TETE BOMBE OUVERT 5/32x3/8 AL	AR	
266	N29468	RIVET AVEUGLE TETE BOMBE OUVERT 5/32x3/8 AL	AR	
266	504344	RIVET AVEUGLE TETE BOMBE OUVERT 5/32x3/8 SS	AR	
266	N35291	RIVET AVEUGLE TETE BOMBE OUVERT 5/32x1/2 AL	AR	
266	N41135	RIVET AVEUGLE TETE BOMBE OUVERT 5/32x1/2 AL SILVER	AR	
266	N44873	RIVET AVEUGLE TETE BOMBE OUVERT 5/32x.545 AL	AR	
266	N82628	RIVET AVEUGLE TETE BOMBE OUVERT 5/32x.550 SS	AR	
267	504111	RIVET AVEUGLE TETE BOMBE OUVERT 3/16x1/8 AL	AR	
267	N33841	RIVET AVEUGLE TETE BOMBE OUVERT 3/16x1/8 AL	AR	
267	6994545	RIVET AVEUGLE TETE BOMBE OUVERT 3/16x3/16 AL	AR	
267	504129	RIVET AVEUGLE TETE BOMBE OUVERT 3/16x.230 MNL	AR	
267	504114	RIVET AVEUGLE TETE BOMBE OUVERT 3/16x1/4 AL	AR	
267	504347	RIVET AVEUGLE TETE BOMBE OUVERT 3/16x1/4 AL	AR	

Date:07-2024

PAGE:FM-00RV-01

RIVETS - DIVERS

Article#	Pièces	Description	QTÉ	Notes
267	N30702	RIVET AVEUGLE TETE BOMBE OUVERT 3/16x1/4 AL	AR	
267	N15055	RIVET AVEUGLE TETE BOMBE OUVERT 3/16x1/4 AL	AR	
267	G1003373-001	RIVET AVEUGLE TETE BOMBE OUVERT 3/16x1/4 AL	AR	
267	504788	RIVET AVEUGLE TETE BOMBE OUVERT 3/16x1/4 AL	AR	
267	504379	RIVET AVEUGLE TETE BOMBE OUVERT 3/16x1/4 SS	AR	
267	N31436	RIVET AVEUGLE TETE BOMBE OUVERT 3/16x1/4 SS	AR	
267	N30172	RIVET AVEUGLE TETE BOMBE OUVERT 3/16x1/4 SS	AR	
267	504476	RIVET AVEUGLE TETE BOMBE OUVERT 3/16x1/4 STL	AR	
267	504582	RIVET AVEUGLE TETE BOMBE OUVERT 3/16x1/4 SS BK	AR	
267	N77911	RIVET AVEUGLE TETE BOMBE OUVERT 3/16x.325 SS	AR	
267	504118	RIVET AVEUGLE TETE BOMBE OUVERT 3/16x3/8 AL	AR	
267	504621	RIVET AVEUGLE TETE BOMBE OUVERT 3/16x3/8 AL GR	AR	
267	504434	RIVET AVEUGLE TETE BOMBE OUVERT 3/16x3/8 AL	AR	
267	504583	RIVET AVEUGLE TETE BOMBE OUVERT 3/16x3/8 AL BK	AR	
267	N35599	RIVET AVEUGLE TETE BOMBE OUVERT 3/16x3/8 AL	AR	
267	504440	RIVET AVEUGLE TETE BOMBE OUVERT 3/16x7/16 AL	AR	
267	0700368	RIVET AVEUGLE TETE BOMBE OUVERT 3/16x7/16 AL	AR	
267	N30422	RIVET AVEUGLE TETE BOMBE OUVERT 3/16x7/16 AL	AR	
267	N79826	RIVET AVEUGLE TETE BOMBE OUVERT 3/16x.450 ZP	AR	
267	N81897	RIVET AVEUGLE TETE BOMBE OUVERT 3/16x.450 SS	AR	
267	504119	RIVET AVEUGLE TETE BOMBE OUVERT 3/16x1/2 AL	AR	
267	N32148	RIVET AVEUGLE TETE BOMBE OUVERT 3/16x1/2 AL	AR	
267	N31595	RIVET AVEUGLE TETE BOMBE OUVERT 3/16x1/2 SS	AR	
267	N79827	RIVET AVEUGLE TETE BOMBE OUVERT 3/16x.575 ZP	AR	
267	504126	RIVET AVEUGLE TETE BOMBE OUVERT 3/16x5/8 AL	AR	
267	N27601	RIVET AVEUGLE TETE BOMBE OUVERT 3/16x5/8 AL	AR	
267	504416	RIVET AVEUGLE TETE BOMBE OUVERT 3/16x5/8 SS	AR	
267	504200	RIVET AVEUGLE TETE BOMBE OUVERT 3/16x3/4 SS	AR	
267	504127	RIVET AVEUGLE TETE BOMBE OUVERT 3/16x3/4 AL	AR	
267	N27735	RIVET AVEUGLE TETE BOMBE OUVERT 3/16x3/4 AL	AR	
267	N35437	RIVET AVEUGLE TETE BOMBE OUVERT 3/16x3/4 AL	AR	
267	N34177	RIVET AVEUGLE TETE BOMBE OUVERT 3/16x3/4 SS	AR	
267	N86565	RIVET AVEUGLE TETE BOMBE OUVERT 3/16x3/4 SS	AR	
267	N90177	RIVET AVEUGLE TETE BOMBE OUVERT 3/16x.770 AL	AR	
267	N85163	RIVET AVEUGLE TETE BOMBE OUVERT 3/16x.815 SS	AR	
267	504352	RIVET AVEUGLE TETE BOMBE OUVERT 3/16x7/8 AL	AR	
267	N23121	RIVET AVEUGLE TETE BOMBE OUVERT .196x.354 PLAS	AR	
267	504121	RIVET AVEUGLE TETE BOMBE OUVERT 1/4x1/4 AL	AR	
267	504374	RIVET AVEUGLE TETE BOMBE OUVERT 1/4x1/4 STL	AR	
267	504131	RIVET AVEUGLE TETE BOMBE OUVERT 1/4x.300 MNL	AR	
267	504122	RIVET AVEUGLE TETE BOMBE OUVERT 1/4x3/8 AL	AR	
267	504132	RIVET AVEUGLE TETE BOMBE OUVERT 1/4x1/2 MNL	AR	

Date:07-2024

PAGE:FM-00RV-01

RIVETS - DIVERS

Article#	Pièces	Description	QTÉ	Notes
267	N79470	RIVET AVEUGLE TETE BOMBE OUVERT 1/4x1/2 SS	AR	
267	N79828	RIVET AVEUGLE TETE BOMBE OUVERT 1/4x1/2 ZP	AR	
267	5001540	RIVET AVEUGLE TETE BOMBE OUVERT 1/4x3/4 AL	AR	
267	N48760	RIVET AVEUGLE TETE BOMBE OUVERT 1/4x3/4 ZP	AR	
270	N35147	RIVET AVEUGLE TETE BOMBE OUVERT 2.4x4.0 AL	AR	
270	N25965	RIVET AVEUGLE TETE BOMBE OUVERT 3.0x8.0 AL	AR	
270	N31833	RIVET AVEUGLE TETE BOMBE OUVERT 3.2x5.0 AL	AR	
270	N44029	RIVET AVEUGLE TETE BOMBE OUVERT 3.2x12.0 SS	AR	
270	N24374	RIVET AVEUGLE TETE BOMBE OUVERT 4.0x4.5 AL	AR	
270	N35148	RIVET AVEUGLE TETE BOMBE OUVERT 4.0x5.0 AL	AR	
270	N79283	RIVET AVEUGLE TETE BOMBE OUVERT 4.0x6.0 AL	AR	
270	N26262	RIVET AVEUGLE TETE BOMBE OUVERT 4.0x8.0 SS	AR	
270	N49570	RIVET AVEUGLE TETE BOMBE OUVERT 4.0x10.0 ZP	AR	
270	N92050	RIVET AVEUGLE TETE BOMBE OUVERT 4.0x10.0 SS	AR	
270	N25806	RIVET AVEUGLE TETE BOMBE OUVERT 4.0x12.5 AL	AR	
270	N38951	RIVET AVEUGLE TETE BOMBE OUVERT 4.0x18.0 SS	AR	
270	N86946	RIVET AVEUGLE TETE BOMBE OUVERT 4.0x20 AL	AR	
270	N86947	RIVET AVEUGLE TETE BOMBE OUVERT 4.0x25 AL	AR	
270	N16832	RIVET AVEUGLE TETE BOMBE OUVERT 4.8x4.5 AL	AR	
270	N71842	RIVET AVEUGLE TETE BOMBE OUVERT 4.8x12.0 SS	AR	
270	N44906	RIVET AVEUGLE TETE BOMBE OUVERT 4.8x15.0 ZP	AR	
270	N21299	RIVET AVEUGLE TETE BOMBE OUVERT 4.8x17.5	AR	
270	N44780	RIVET AVEUGLE TETE BOMBE OUVERT 5.0x6.0 AL	AR	
270	N49553	RIVET AVEUGLE TETE BOMBE OUVERT 5.0x8.0 SS	AR	
270	N32690	RIVET AVEUGLE TETE BOMBE OUVERT 5.0x10.0 SS	AR	
270	N40313	RIVET AVEUGLE TETE BOMBE OUVERT 5.0x18.0 SS	AR	
270	N49299	RIVET AVEUGLE TETE BOMBE OUVERT 5.0x18.0 SS	AR	
275	504097	RIVET AVEUGLE TETE BOMBE LARGE 1/8x1/4 N050	AR	
275	N33524	RIVET AVEUGLE TETE BOMBE LARGE 1/8x3/8 AL	AR	
275	504802	RIVET AVEUGLE TETE BOMBE LARGE 1/8x .390 STL	AR	
275	N56237	RIVET AVEUGLE TETE BOMBE LARGE 3/16x3/8 AL	AR	
275	507030	RIVET AVEUGLE TETE BOMBE LARGE 3/16x1.2" SS	AR	
280	N85453	RIVET AVEUGLE TETE BOMBE LARGE 4.0x16 AL	AR	
285	2077918	RIVET AVEUGLE TETE BOMBE BASSE 3/16 x .876-1.000	AR	
295	N18486	RIVET AVEUGLE TETE BOMBE RONDELLE ASS 3/16x1/4 AL	AR	
295	15601221	RIVET AVEUGLE TETE BOMBE RONDELLE ASS 3/16x3/8 AL	AR	
305	504148	RIVET SOLIDE TETE BOMBE 1/8x3/8 AL	AR	
305	504143	RIVET SOLIDE TETE BOMBE 1/8x3/8 AL	AR	
305	504167	RIVET SOLIDE TETE BOMBE 1/8x3/8 AL	AR	
305	504144	RIVET SOLIDE TETE BOMBE 1/8x1/2 AL	AR	
305	504149	RIVET SOLIDE TETE BOMBE 3/16x1/2 AL	AR	
305	504150	RIVET SOLIDE TETE BOMBE 3/16x5/8 AL	AR	

Date:07-2024

PAGE:FM-00RV-01

RIVETS - DIVERS

Article#	Pièces	Description	QTÉ	Notes
305	504151	RIVET SOLIDE TETE BOMBE 3/16x3/4 AL	AR	
305	504333	RIVET SOLIDE TETE BOMBE 7/32x3/8	AR	
305	504332	RIVET SOLIDE TETE BOMBE 7/32x1/2	AR	
315	504370	RIVET SOLIDE TETE FRAISE 1/8x3/8 AL	AR	
315	504382	RIVET SOLIDE TETE FRAISE 3/16x5/16 AL	AR	
315	N30856	RIVET SOLIDE TETE FRAISE 3/16x5/8 AL	AR	
315	504463	RIVET SOLIDE TETE FRAISE 1/4x1/2 SS	AR	
315	9402002	RIVET SOLIDE TETE FRAISE 1/4x1/2 AL	AR	
325	G1012956	RIVET SOLIDE TETE BOMBE OUVERT 5/32x1/4 ZP	AR	
335	N30854	RIVET SOLIDE TETE PLATE 1/4x3/8 SS	AR	
335	N30855	RIVET SOLIDE TETE PLATE 1/4x1/2 SS	AR	
345	9413933	RIVET SOLIDE TETE CHAMPIGNON 1/8x3/8 AL	AR	
345	9413934	RIVET SOLIDE TETE CHAMPIGNON 1/8x7/16 AL	AR	
345	0455594	RIVET SOLIDE TETE CHAMPIGNON 3/16x5/16 AL	AR	
345	0455650	RIVET SOLIDE TETE CHAMPIGNON 3/16x3/8 AL	AR	
345	0453948	RIVET SOLIDE TETE CHAMPIGNON 3/16x7/16 AL	AR	
345	0453949	RIVET SOLIDE TETE CHAMPIGNON 3/16x1/2 AL	AR	
345	0455653	RIVET SOLIDE TETE CHAMPIGNON 3/16x9/16 AL	AR	
345	0453950	RIVET SOLIDE TETE CHAMPIGNON 3/16x5/8 AL	AR	
345	0455656	RIVET SOLIDE TETE CHAMPIGNON 3/16x3/4 AL	AR	
345	0453965	RIVET SOLIDE TETE CHAMPIGNON 1/4x3/16 AL	AR	
345	0274425	RIVET SOLIDE TETE CHAMPIGNON 1/4x5/16 AL	AR	
345	0274924	RIVET SOLIDE TETE CHAMPIGNON 1/4x3/8 AL	AR	
345	0454711	RIVET SOLIDE TETE CHAMPIGNON 1/4x7/16 AL	AR	
345	0455151	RIVET SOLIDE TETE CHAMPIGNON 1/4x1/2 AL	AR	
345	0453953	RIVET SOLIDE TETE CHAMPIGNON 1/4x9/16 AL	AR	
345	0453773	RIVET SOLIDE TETE CHAMPIGNON 1/4x5/8 AL	AR	
345	0455152	RIVET SOLIDE TETE CHAMPIGNON 1/4x5/8 AL	AR	
345	0455661	RIVET SOLIDE TETE CHAMPIGNON 1/4x5/8 AL	AR	
345	0453954	RIVET SOLIDE TETE CHAMPIGNON 1/4x11/16 AL	AR	
345	0455662	RIVET SOLIDE TETE CHAMPIGNON 1/4x11/16 AL	AR	
345	0453774	RIVET SOLIDE TETE CHAMPIGNON 1/4x3/4 AL	AR	
345	0455663	RIVET SOLIDE TETE CHAMPIGNON 1/4x3/4 AL	AR	
345	0455664	RIVET SOLIDE TETE CHAMPIGNON 1/4x13/16 AL	AR	
345	0455665	RIVET SOLIDE TETE CHAMPIGNON 1/4x7/8 AL	AR	
345	0455667	RIVET SOLIDE TETE CHAMPIGNON 1/4x1.00 AL	AR	
355	504141	RIVET SOLIDE TETE RONDE 1/8x1/2 STL	AR	
355	504592	RIVET SOLIDE TETE RONDE 3/16x1/4 SS	AR	
355	504142	RIVET SOLIDE TETE RONDE 1/4x3/8 SS	AR	
355	504158	RIVET SOLIDE TETE RONDE 1/4x1/2 STL	AR	
355	N32988	RIVET SOLIDE TETE RONDE 1/4x1/2 STL	AR	
355	281128	RIVET SOLIDE TETE RONDE 1/4x1/2 / STL CHROMATE	AR	

Date:07-2024

PAGE:FM-00RV-01

RIVETS - DIVERS

Article#	Pièces	Description	QTÉ	Notes
355	504011	RIVET SOLIDE TETE RONDE 1/4x1/2 SS	AR	
355	504159	RIVET SOLIDE TETE RONDE 1/4x3/4 STL	AR	
355	N74537	RIVET SOLIDE TETE RONDE 3/8x3/4 SS	AR	
355	N20309	RIVET SOLIDE TETE RONDE 3/4x3/4 STL	AR	
365	0113748	RIVET SOLIDE TETE GOUTTE OUVERT 9/64x5/16	AR	
375	504549	RIVET EPAULEMENT TETE PLATE 5/32x.142 STL	AR	
375	5001484	RIVET EPAULEMENT TETE PLATE 1/4x13/32 STL	AR	
375	504543	RIVET EPAULEMENT TETE PLATE 3/8x3/16 STL	AR	
375	504542	RIVET EPAULEMENT TETE PLATE 9/32x3/32 STL	AR	
380	283783	RIVET EPAULEMENT TETE PLATE 7.30x17.0{4.76x4.8 SS	AR	
380	283782	RIVET EPAULEMENT TETE PLATE 7.30x3.0{4.76x4.8 SS	AR	
380	284075	RIVET EPAULEMENT TETE PLATE 9.95x20.5{4.8x4.8 SS	AR	
380	287271	RIVET EPAULEMENT TETE PLATE 9.95x3.6{4.8x4.8 SS	AR	
380	289343	RIVET EPAULEMENT TETE PLATE 7.08x2.2{6.2x6 SS	AR	
380	289382	RIVET EPAULEMENT TETE PLATE 9.95x2.2{4.8x3.6 SS	AR	
385	505409	RIVET COLLET "HUCK" 3/16	AR	
395	504479	RIVET COLLET "HUCK" 6.5DIA SS	AR	
405	504461	HUCKBOLT 6.55MM DIA SS 6.55 SS	AR	
415	505408	PIN MAGNA-GRIP 3/16" 3/16 SS	AR	
420	504010	RIVET SNAP .13x.125 NYL	AR	

Date:07-2024

PAGE:FM-00SB-01

CELLANT DIVERS

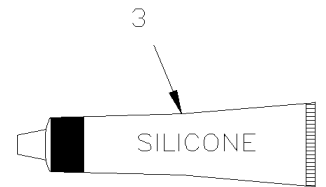
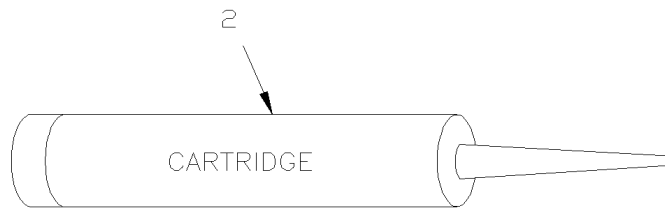
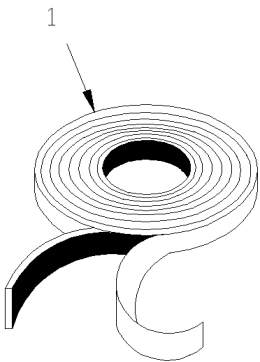

Date:07-2024

PAGE:FM-00SB-01

CELLANT DIVERS

Article#	Pièces	Description	QTÉ	Notes
1	680453	RUBAN SCELLANT / CLAIRE / 1/32"x1/2"x65' / 1795	AR	
1	682259	RUBAN SCELLANT / CLAIRE / 1/32"x1 1/2"x65' / 1795	AR	
1	683543	RUBAN SCELLANT / CLAIRE / 1/32"x2 1/4"x41' / 1795	AR	
1	680112	RUBAN SCELLANT BUTYL / GRIS / 1/16"x1/2"x50' / ET601	AR	
1	680092	RUBAN SCELLANT BUTYL / GRIS / 1/16"x3/4x50' / 71011V1760	AR	
1	680093	RUBAN SCELLANT BUTYL / GRIS / 1/16"x1 1/2"x50' / 71079B11760	AR	
1	680044	RUBAN SCELLANT BUTYL / GRIS / 1/8"x1/2"x25' / 71017F1760	AR	
1	680115	RUBAN SCELLANT BUTYL / NOIR / 1/16"x1/2"x50' / 71010W1760	AR	
1	680114	RUBAN SCELLANT BUTYL / NOIR / 1/16"x3/4"x50' / 75211E760	AR	
1	680067	RUBAN SCELLANT BUTYL / NOIR / 1/8"x3/4"x25' / 75211E760	AR	
1	681089	RUBAN SCELLANT BUTYL / NOIR / 1/8"x5/16"x15' / 753152760	AR	
1	N41984	RUBAN SCELLANT BUTYL / GRIS / 1/4O.D.x20'	AR	
1	680110	RUBAN SCELLANT / TEFLON / 1/2"	AR	
2	680096	SCELLANT BUTYL ALUM / GRIS / 310ml CARTRIDGE	AR	
NS	680123	SCELLANT BUTYL ALUM / GRIS / 50GI U.S.	AR	
NS	680088	SCELLANT BUTYL 692 12X203 / NOIR / 310ml CARTRIDGE	AR	
NS	680062	SCELLANT BUTYL GM1012 / GRIS / 45 GAL.	AR	
NS	680293	SCELLANT BUTYL JS-788 932-21Y / 1 GAL.	AR	
2	680463	SCELLANT CAF410 / BLANC / 310ml CARTRIDGE	AR	
2	680747	SCELLANT ULTRASET TREMCO 957-100-360 310ml CARTRIDGE	AR	
2	680022	SEALANT ALUMILASTIC 6522	AR	
2	680039	SILICONE ADSIL 4809 / ALUMINIUM / 12 oz	AR	
2	680457	SILICONE CJC / CLAIR 310ml CARTRIDGE	AR	
2	680462	SILICONE CJL / ALUMINIUM 310ml CARTRIDGE	AR	
3	680026	TUBE SILICONE CAF410 / ALUMINIUM / 3 oz	AR	
3	680053	TUBE SILICONE RTV103 / NOIR / 3 oz	AR	
3	680084	TUBE SILICONE RTV102 / BLANC / 3 oz	AR	
5	680025	CAULKING STRIP 3/16" O.D. X 14'	AR	
20	N35865	ADHESIF LOCTITE #H3101 / CREME / 50ml	AR	
20	9985337	ADHESIF LOCTITE #414 / CLAIR	AR	
20	684325	ADHESIF LOCTITE #454 / CLAIR 300ml CARTRIDGE	AR	
20	N45283-01	ADHESIF ADCHEM #1502 / BLANC / 310ml CARTRIDGE	AR	
20	N45283-02	ADHESIF ADCHEM #1502 / BLANC / 600ml SAUSAGE	AR	
20	N45283-03	ADHESIF ADCHEM #1502 / BLANC / 20Liters	AR	
20	N45283-04	ADHESIF ADCHEM #1502 / BLANC / 200Liters	AR	
20	N36533	ADHESIF 3M #TS-230 / BLANC / 297ml	AR	
20	683705	ADHESIF CIBA #8535 / 200ml	AR	
20	683915	ADHESIF CIBA #8535 HARDENER / CLAIR / 23Liters	AR	
20	683914	ADHESIF CIBA #8535 RESINE / NOIR / 23Litres	AR	
20	683782	ADHESIF CIBA #8595 / 200ml	AR	
20	684517	ADHESIF SIMSON #ISR 70-03 / GRIS / 310ml CARTRIDGE	AR	
20	685126	ADHESIF SIMSON #ISR 70-03 / GRIS / 600ml SAUSAGE	AR	

Date:07-2024

PAGE:FM-00SB-01

CELLANT DIVERS

Article#	Pièces	Description	QTÉ	Notes
20	684685	COLLE SIMSON #ISR 70-03 / 310ml CARTRIDGE	AR	
20	685124	COLLE SIMSON ISR-70-03 NOIR SAUC. 600ML 600ml SAUSAGE	AR	
20	685154	APPRET SIMSON #ISR / 500ml	AR	
20	N66410	ADHESIF CYANOACRYLATE PERMABOND	AR	
20	680030	ADHESIF ADCHEM #EC847 / 1 Liter	AR	
20	680066	ADHESIF / ADBOND #5014 / 23.6ML BOTTLE	AR	
20	680130	PLASTIQUE ADHESIF 1L 1 Liter	1	
25	682989	ANTISILICONE STANDOX / CLEAR / 4 Liters	AR	
30	N20382	BUTANE CARTRIDGE	AR	
35	N20381	BATON DE COLLE POUR FUSIL	AR	
35	N44800	BATON DE COLLE 1/2" X 10"	AR	
40	N35255	INSTANT GASKET LOCTITE #30507 / NOIR / 7 oz	AR	
41	N44221	ADHESIF POUR APPRET 3M #86A / CLAIR / 473ml	AR	
55	R085023	ADHESIF POUR APPRET 3M #86A / CLAIR /	AR	
60	N39763	ADHESIF POUR APPRET 3M #94 / CLAIR / 236.5ml	AR	
65	N25537	APPRET LOCTITE #264 / CLAIR / CAN	AR	
65	685154	APPRET SIMSON #ISR / 500ml	AR	
65	N35481	APPRET PLEXUS #PC-120 / 944ml	AR	
70	8862278	SCELLANT DOLPHIN 6070 / JAUNE / 310ml	AR	
70	N24127	SCELLANT RUBBER DOLPHIN #7031 / CLEAR / 1 gallon	AR	
70	N36987	SCELLANT KLEEN-FLO #477 / ROUGE / 300ml	AR	
75	G1014596	SCELLANT/ADHESIF DOLPHIN 7022 / GREY / 1 gallon	AR	
75	G5010123	SCELLANT/ADHESIF DOLPHIN 7025 / BLACK / 1 gallon	AR	
80	N31306	ADHESIF EN AEROSOL 3M SUPER #77	AR	
80	N35344	ADHESIF EN AEROSOL SEALREZ #S-0099 / RED	AR	
80	N25863	ADHESIF EN AEROSOL SEALREZ #S-0252 / RED	AR	
80	N35450	LUBRIFIANT EN AEROSOL LOCTITE "MAXI-COAT" / BROWN	AR	
80	684978	AEROSOL URETHANE HILTI CAN	AR	
85	N23675	GRAISSE DIELECTRIQUE"NYOGEL" / 7 LBS	AR	
90	N35480	ADHESIF / "PLEXUS" #MA310	AR	
NS	681409	FUSIL APPLICATEUR 310ml CARTRIDGE / TOOL	AR	
NS	681411	FUSIL APPLICATEUR 2" O.D. x 14" 310ml SAUCISSE	AR	
99	683500	BOUTIELLE NAGENE W/NOZZEL & CAP 250ml	AR	
107	N48940	ADHESIF ADTHANE #5655B / 500ml / RED	AR	
108	N49072	COLLE ZYTEC	AR	
109	N45500	ADHESIF ADTHANE #5655G / RED	AR	
110	N48349	ADHESIF PLEXUS #MA832 / GRIS / 380ml CARTRIDGE	AR	
NS	680335	MELANGE ANTIGRIP	AR	

Date:07-2024

PAGE:FM-00SB-01

CELLANT DIVERS

Article#	Pièces	Description	QTÉ	Notes
NS	686037	SAVON SANS FROTTAGE SILVERWAX 224 4 Litres	AR	
NS	686036	SAVON SANS FROTTAGE SILVERWAX 224 20 Liters	AR	
NS	685841	SAVON SANS FROTTAGE SILVERWAX 224 210 Liters	AR	
113	680052	COLLE, CONTACT ADBOND 8399 4 LITER	AR	
114	682525	COLLE, CONTACT ADBOND 8399 (205 LI) 205 LITER	AR	
115	N75272	AEROSOL SCELLANT ANTIROUILLE 20oz / 591ml	AR	
116	N79276	LUBRIFIANT OLUBE 884-4 4oz	AR	
118	N80537	ISOLANT ADHESIF FLEXIBLE COLMOUSSE 8081	AR	
119	N21230	BATTERIE COAT / ZEP 0108 CAN 454gr	AR	
120	680290	ADHESIF PVC / 946ml	AR	
121	683082	COLLE ANAEROBIQUE 50ml	AR	
122	680333	VASELINE 368 GR.	AR	
123	680397	COLLE AEROSOL 17oz	AR	
124	680446	LOCTITE 330 KIT	AR	
125	684654	COLLE CONTACT "SCOTCH-GRIP" / 3M #1357-NEUTRAL 18.9 LITERS	AR	
126	684655	COLLE CONTACT "SCOTCH-GRIP" / 3M #1357-NEUTRAL 3.8 LITERS	AR	
127	687956	COLLE METHACRYLATE PLEXUS MA530 400 ml	AR	
128	688019	COLLE / MAPEI ECO-360 15LITERS	AR	
129	688022	PRODUIT ETANCHEITÉ FLEXTEC 5510 183 LITERS	AR	
130	680527	PRODUIT ETANCHEITÉ 473ml	AR	
131	680324	SCELLANT POUR CONNECTION ELEC. AEROSOL / 17.75 OZ	AR	
132	684420	MARQUEUR DE SURETE POUR BOULONS 90ml	AR	
133	684013	PROT. CAOUTCH. COLOR GUARD 14.5oz	AR	
134	682175	PROTECTEUR NOIR (GRAVELGUARD) 567gr	AR	A
135	685413	ENDUIT CAOUTCHOUTÉ (GRAVELGUARD) 560gr	AR	
		A) NE PAS UTILISER DE PROTECTEUR NOIR (GRAVELGUARD) POUR LA PROTECTION DES CONNEXIONS ÉLECTRIQUES, UTILISER 684013 À CET EFFET		

	Date:07-2024	PAGE:FM-00SP-00
RESSORT EXTENSION - DIVERS		

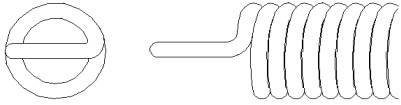

TYPE "A"

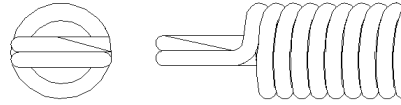

TYPE "B"

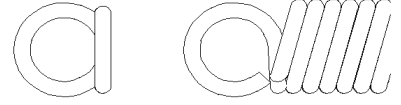

TYPE "C"

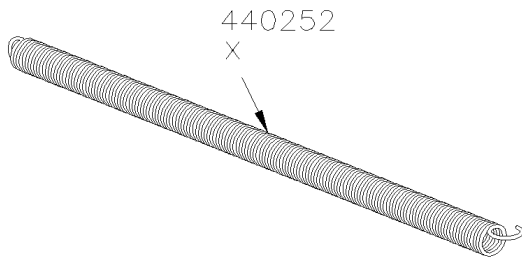

440252
X

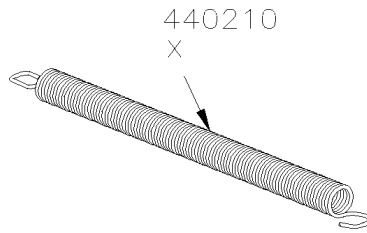

440210
X

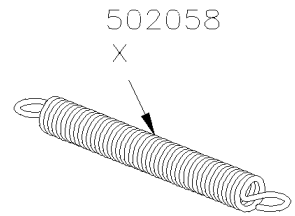

502058
X

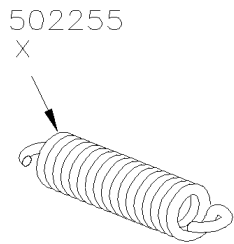

502255
X

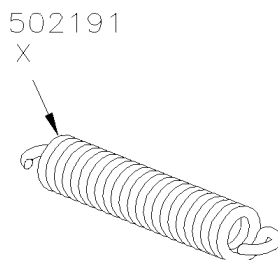

502191
X

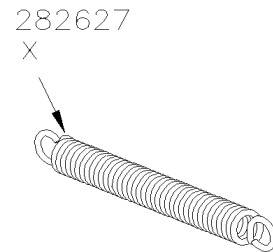

282627
X

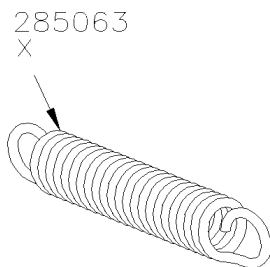

285063
X

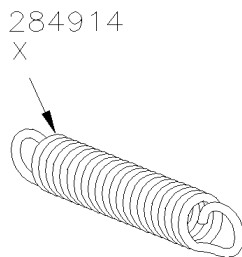

284914
X

Date:07-2024

PAGE:FM-00SP-00

RESSORT EXTENSION - DIVERS

Article#	Pièces	Description	QTÉ	Notes
1	502250	RESSORT EXTENSION / .240 O.D. x 2. x .031	1	
1	502092	RESSORT EXTENSION / .240 O.D. x 2.5 x .034	1	
2	860446	RESSORT EXTENSION / .245 O.D. x 1.515 x .031	1	
3	502155	RESSORT EXTENSION / .250 O.D. x 2.5 x .024	1	
4	502832	RESSORT EXTENSION / .250 O.D. x 2.5 x .032	1	
5	502041	RESSORT EXTENSION / .250 O.D. x 5.750 x .025	1	
6	860751	RESSORT EXTENSION / .275 O.D. x 1.65 x .047	1	
7	285063	RESSORT EXTENSION / .287 O.D. x 1.562 x .051	1	
8	284914	RESSORT EXTENSION / .305 O.D. x 1.562 x .051	1	
9	502183	RESSORT EXTENSION / .312 O.D. x .281 x .023	1	
10	284376	RESSORT EXTENSION / .312 O.D. x ? x .031	1	
11	502159	RESSORT EXTENSION / .312 O.D. x 1.375 x .031	1	
12	502055	RESSORT EXTENSION / .343 O.D. x 505 x .047	1	
13	550577	RESSORT EXTENSION / .350 O.D. x 6.875 x .069	1	
14	282627	RESSORT EXTENSION / .360 O.D x 3. X .058	1	
15	502184	RESSORT EXTENSION / .360 O.D. x 1.25 x .031	1	
16	550037	RESSORT EXTENSION / .366 O.D. x 3.152 x .060	1	
17	N56667	RESSORT EXTENSION / .375 O.D. x 2.250 x .048	1	
17	502189	RESSORT EXTENSION / .375 O.D. x 2.5 x .031	1	
18	502156	RESSORT EXTENSION / .437 O.D. x 2 x .041	1	
19	502056	RESSORT EXTENSION / .437 O.D. X 5.375 x .062	1	
20	502057	RESSORT EXTENSION / .437 O.D. X 6.375 x .047	1	
21	502063	RESSORT EXTENSION / .437 O.D. x 9 x .062	1	
22	502147	RESSORT EXTENSION / .500 O.D. 3.5 x .054	1	
23	372935	RESSORT EXTENSION / .500 O.D. x 1.875 x .054	1	
24	440252	RESSORT EXTENSION / .500 O.D. x 10.562 x .054	1	
25	372936	RESSORT EXTENSION / .500 O.D. x 2.25 x .054	1	
26	502142	RESSORT EXTENSION / .500 O.D. x 3 x .072	1	
27	502178	RESSORT EXTENSION / .500 O.D. x 3.5 x .054	1	
28	502148	RESSORT EXTENSION / .500 O.D. x 5 x .054	1	
29	502177	RESSORT EXTENSION / .500 O.D. x 505 x .054	1	
30	440210	RESSORT EXTENSION / .500 O.D. x 6.750 x .062	1	
31	930219	RESSORT EXTENSION / .510 O.D. x 1.261 x .063	1	
32	800296	RESSORT EXTENSION / .528 O.D. x 5.225 x .105	1	
33	800312	RESSORT EXTENSION / .528 O.D. x 5.41 x .118	1	
34	502058	RESSORT EXTENSION / .562 O.D. X 5.25 x .081	1	
35	N56646	RESSORT EXTENSION / .562 O.D. x 4 x .047	1	
35	502137	RESSORT EXTENSION / .562 O.D. x 9 x .080	1	
36	610296	RESSORT EXTENSION / .625 O.D. x 8.687	1	
37	502204	RESSORT EXTENSION / .625 O.D. x 9.75 x .062	1	
38	520102	RESSORT EXTENSION / .700 O.D. x 1.625 x .091	1	
39	502139	RESSORT EXTENSION / .718 O.D. x 16.25 x .109	1	

		Date:07-2024	PAGE:FM-00SP-00
RESSORT EXTENSION - DIVERS			

Article#	Pièces	Description	QTÉ	Notes
40	502217	RESSORT EXTENSION / .750 O.D. x 3.25 x .085	1	
41	502161	RESSORT EXTENSION / .750 O.D. x 3.75 x .075	1	
42	502199	RESSORT EXTENSION / .750 O.D. x 4.5 x .080	1	
43	502179	RESSORT EXTENSION / .750 O.D. x 5.375 x	1	
44	502070	RESSORT EXTENSION / .750 O.D. x 5.75 x	1	
45	502119	RESSORT EXTENSION / .812 O.D. x 9 x .080	1	
46	502255	RESSORT EXTENSION / .814 O.D. x 3.14 x .148	1	
47	502191	RESSORT EXTENSION / .814 O.D. x 3.975 x .148	1	
48	900469	RESSORT EXTENSION / .828 O.D. x 3.010 X .104 W/3/8	1	
49	900895	RESSORT EXTENSION / .828 O.D. x 3.010 X .104 W/3/8	1	
50	502206	RESSORT EXTENSION / .875 O.D. x 2.875 x .031	1	
51	610290	RESSORT EXTENSION / 1.125 O.D. x 8.000	1	
52	610298	RESSORT EXTENSION / 1.125 O.D. x 8.000	1	
53	610297	RESSORT EXTENSION / 1.125 O.D. x 8.375	1	
54	285159	RESSORT EXTENSION / 1.220 O.D. x 11.61 x .177	1	
55	620875	RESSORT EXTENSION / 1.250 O.D. x 8.500	1	
56	410831	RESSORT EXTENSION / 1.354 O.D. x 14.80 x .224	1	
57	860525	RESSORT EXTENSION / 1.800 O.D. x 6.75 x .340	1	

Date:07-2024

PAGE:FM-00SP-01

RESSORT COMPRESSION - DIVERS

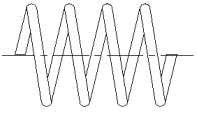

TYPE "P"

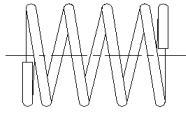

TYPE "S"

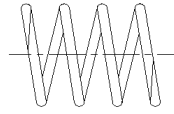

TYPE "PG"



TYPE "SG"

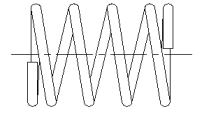

TYPE "SNG"

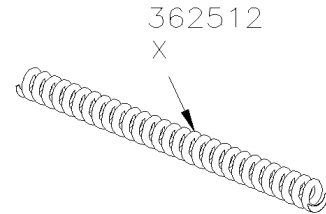
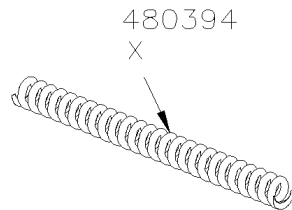
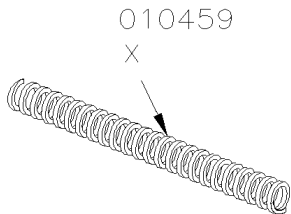
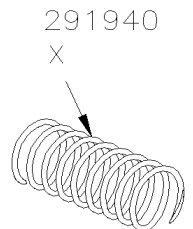
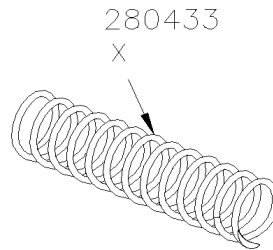
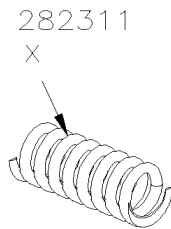
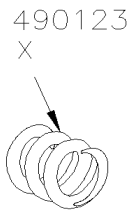
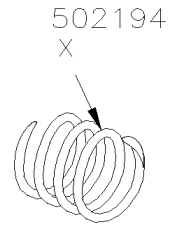
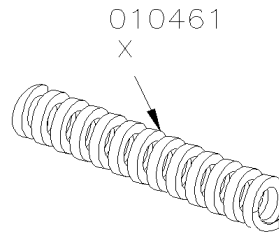
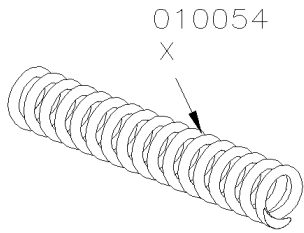

Date:07-2024

PAGE:FM-00SP-01

RESSORT COMPRESSION - DIVERS

Article#	Pièces	Description	QTÉ	Notes
1	870564	RESSORT COMPRESSION .199 O.D. x .932 x .029	1	
2	790445	RESSORT COMPRESSION / .212 O.D. x 1.204 x .035	1	
3	870529	RESSORT COMPRESSION .217 O.D. x .520 x .025	1	
4	870528	RESSORT COMPRESSION .228 to .200 O.D. x .260 x .0	1	
5	502162	RESSORT COMPRESSION / .240 O.D. x .312 x .026	1	
6	502242	RESSORT COMPRESSION / .240 O.D. x .500 x .026	1	
7	502169	RESSORT COMPRESSION / .240 O.D. x 1.5 x .032	1	
8	502068	RESSORT COMPRESSION / .250 O.D. x 1.5 x .032	1	
9	502067	RESSORT COMPRESSION / .281 O.D. x 1.625 x .034	1	
10	502151	RESSORT COMPRESSION / .300 O.D. x 1 x .032	1	
10	502934	RESSORT COMPRESSION / .300 O.D. x 1 x .026	1	
11	571271	RESSORT COMPRESSION / .301 O.D. x 1.430 x .064	1	
12	502059	RESSORT COMPRESSION / .312 O.D. x 11.5 x .041	1	
13	362512	RESSORT COMPRESSION / .312 O.D. x 3.75 x .070	1	
14	490759	RESSORT COMPRESSION / .322 O.D. x 1.439 x .058	1	
15	610876	RESSORT COMPRESSION / .332 TO .230 O.D. x .740 x .0	1	
16	571587	RESSORT COMPRESSION / .353 O.D. x 1. x .057	1	
17	480394	RESSORT COMPRESSION / .355 O.D. 3.375 x .063	1	
18	474008	RESSORT COMPRESSION / .360 O.D. x .625 x .035	1	
18	471755	RESSORT COMPRESSION / .360 O.D. x .750 x .035	1	
18	5021001	RESSORT COMPRESSION / .360 O.D. x 1.5 x .038	1	
18	502165	RESSORT COMPRESSION / .360 O.D. x 2.0 x .032	1	
19	502066	RESSORT COMPRESSION / .375 O.D. x 1.875 x .034	1	
20	502060	RESSORT COMPRESSION / .375 O.D. x 11.5 x .047	1	
21	530117	RESSORT COMPRESSION / .375 O.D. x 4 x	1	
22	990091	RESSORT COMPRESSION / .415 O.D. x 1.162 x .078	1	
23	010459	RESSORT COMPRESSION / .437 O.D. x 4.62 x .062 SQ	1	
24	502146	RESSORT COMPRESSION / .437 O.D. x .750 x .047	1	
25	502045	RESSORT COMPRESSION / .437 O.D. x 12 x .062 SQ	1	
26	502065	RESSORT COMPRESSION / .437 O.D. x 2.250 x .062	1	
26A	N85081	RESSORT COMPRESSION / .480 O.D. x 1.000 x .055	1	
27	502020	RESSORT COMPRESSION / .5 X .5 X 0.063	AR	
27	N57988	RESSORT COMPRESSION / .500 O.D. x 2.75 x .052	1	
27	502061	RESSORT COMPRESSION / .500 O.D. x 11.5 x .062	1	
27	363604	. RESSORT COMPRESSION / .500 O.D. x 6.25 x .062	2	
28	291940	RESSORT COMPRESSION / .511 O.D. x 30 MM x .040	1	
29	291951	RESSORT COMPRESSION / .511 O.D. x 46MM x .040	1	
30	560881	RESSORT COMPRESSION / .540 O.D. x .360 x .029	1	
31	560714	RESSORT COMPRESSION / .548 O.D. x .5 x .029	1	
32	790435	RESSORT COMPRESSION / .549 O.D. x 2.590	1	
33	790449	RESSORT COMPRESSION / .549 O.D. x 2.590 x .078	1	
34	502150	RESSORT COMPRESSION / .600 O.D. x 1 x .055	1	

Date:07-2024

PAGE:FM-00SP-01

RESSORT COMPRESSION - DIVERS

Article#	Pièces	Description	QTÉ	Notes
35	480705	RESSORT COMPRESSION / .600 O.D. x 1 x .055 CROMAT	1	
36	502245	RESSORT COMPRESSION / .600 O.D. x 1.25 x .059	1	
37	571586	RESSORT COMPRESSION / .600 O.D. x 2.205 x .065	1	
38	570162	RESSORT COMPRESSION / .607 O.D. x 2. x .091	1	
39	472829	RESSORT COMPRESSION / .610 O.D. x 2.18 x .072	1	
40	660447	RESSORT COMPRESSION / .619 O.D. x 2.590 x .048	1	
41	502077	RESSORT COMPRESSION / .625 O.D. x 1.625 x	1	
41	N81009	RESSORT COMPRESSION / .625 O.D. x 2.750 x .054	1	
42	502190	RESSORT COMPRESSION / .687 O.D. x .843 x .054	1	
43	502052	RESSORT COMPRESSION / .687 O.D. x 10 x .062	1	
43	502062	RESSORT COMPRESSION / .687 O.D. x 10 x .062	1	
44	280433	RESSORT COMPRESSION / .687 O.D. x 3 x .062	1	
45	780305	RESSORT COMPRESSION / .700 O.D. x .515 x .055	1	
46	282311	RESSORT COMPRESSION / .700 O.D. x 940 x .105	1	
47	870534	RESSORT COMPRESSION / .709 O.D. x 2.030 x .062	1	
48	502910	RESSORT COMPRESSION / .720 O.D. 1.75 x .055	1	
49	502144	RESSORT COMPRESSION / .720 O.D. x 2 x .062	1	
50	502181	RESSORT COMPRESSION / .720 O.D. x 3 x .067	1	
50	502940	RESSORT COMPRESSION / .720 O.D. x 6 x .067 SS	1	
50	502833	RESSORT COMPRESSION / .720 O.D. x 1.75 x .063	1	
51	861051	RESSORT COMPRESSION / .767 O.D. x 2.512 x .104	1	
52	010461	RESSORT COMPRESSION / .812 O.D. x 4.62 x .156 SQ	1	
53	502047	RESSORT COMPRESSION / .812 O.D. x 12 x .156 SQ	1	
54	502205	RESSORT COMPRESSION / .850 O.D. x .750 x .072	1	
55	502194	RESSORT COMPRESSION / .937 O.D. x 1.250 x .0109	1	
56	502210	RESSORT COMPRESSION / .975 O.D. x 1.250 x .125	1	
56	502932	RESSORT COMPRESSION .975 O.D. x 1.250 x .125	1	
57	502157	RESSORT COMPRESSION / .975 O.D. x 1.5 x .075	1	
58	502930	RESSORT COMPRESSION / .975 O.D. x 1.5 x .225	1	
59	502160	RESSORT COMPRESSION / .975 O.D. x 2.5 x .075	1	
60	780294	RESSORT COMPRESSION / 1.062 O.D. x 2.375 x .187	1	
61	660636	RESSORT COMPRESSION / 1.070 O.D. x .707 x .148	1	
62	502064	RESSORT COMPRESSION / 1.093 O.D. x 1.5 x .054	1	
63	571467	RESSORT COMPRESSION / 1.154 O.D. x .634 x .120	1	
64	010054	RESSORT COMPRESSION / 1.160 O.D. x 6.25 x .187	1	
65	490123	RESSORT COMPRESSION / 1.227 O.D. x .980 x .200	1	
66	502247	RESSORT COMPRESSION / 1.250 O.D. x 2.5 x .125	1	
67	621546	RESSORT COMPRESSION (SET OF 2)	1	
68	660143	RESSORT COMPRESSION / 1.312 O.D. x .900 x .145	1	
69	660777	RESSORT COMPRESSION / 1.344 O.D. x 1.441 x .130	1	
70	990093	RESSORT COMPRESSION / 1.353 O.D. x 1.020 x .234	1	
71	660360	RESSORT COMPRESSION / 1.700 O.D. x 1.443 x .310	1	

Date:07-2024

PAGE:FM-00SP-01

RESSORT COMPRESSION - DIVERS

Article#	Pièces	Description	QTÉ	Notes
72	660504	RESSORT COMPRESSION / 1.725 O.D. x 1.262 x .087	1	
73	641047	RESSORT COMPRESSION / 2.170 O.D. x 5.85 x .137	1	
74	610813	RESSORT COMPRESSION / 2.470 O.D. x 4.5 x .148	1	
75	790520	RESSORT COMPRESSION	1	

	Date:07-2024	PAGE:FM-00SP-02
RESSORT DE TORSION - DIVERS		

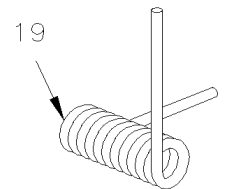
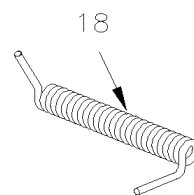
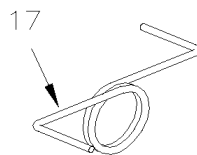
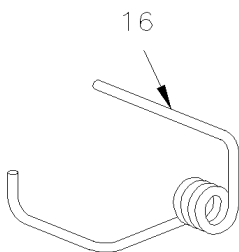
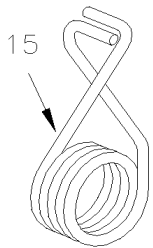
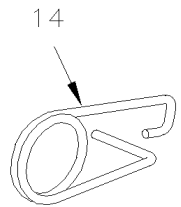
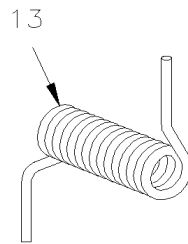
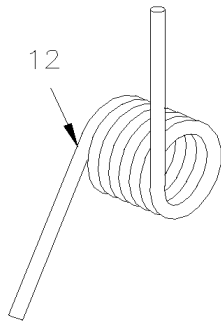
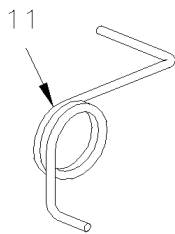
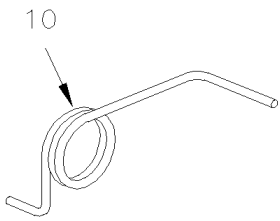
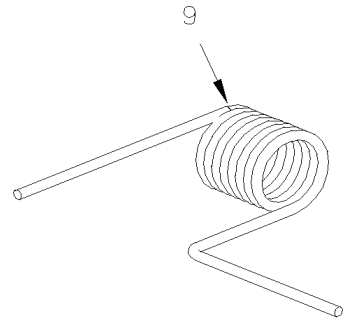
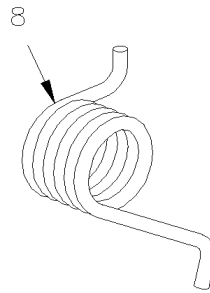
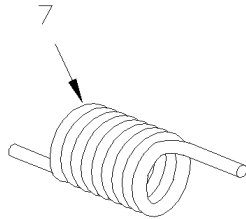
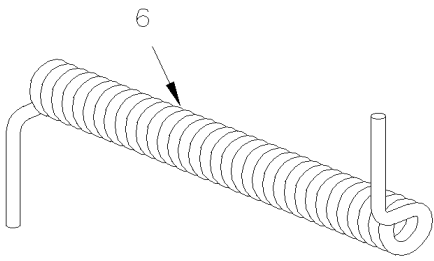
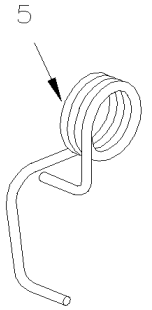
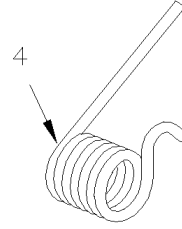
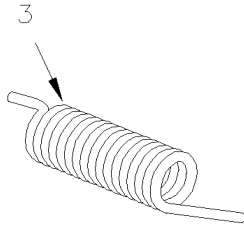
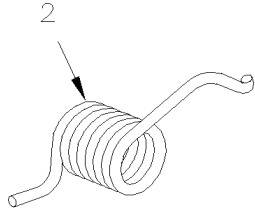
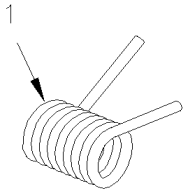

Date:07-2024

PAGE:FM-00SP-02

RESSORT DE TORSION - DIVERS

Article#	Pièces	Description	QTÉ	Notes
1	410389	RESSORT TORSION / R.H.	1	
1	410598	RESSORT TORSION / R.H / 1.49 I.D. x .343	1	
1	410361	RESSORT TORSION / L.H.	1	
1	410597	RESSORT TORSION / L.H / 1.49 I.D. x .343	1	
2	410564	RESSORT TORSION / 1.25 I.D. x 2.027 x .250	1	
3	410645	RESSORT TORSION / R.H. / 1.594 I.D. x .343	1	
3	410644	RESSORT TORSION / L.H. / 1.594 I.D. x .343	1	
4	020439	RESSORT TORSION / 1.339 I.D. x 2.088 x .281	1	
5	N16476	RESSORT TORSION / 1 O.D. x .125 / EXTERIOR DOOR	1	
5	504519	RESSORT TORSION / 1 O.D. x .125 / EXTERIOR DOOR	1	
5	N37543	RESSORT TORSION / 1 O.D. x .093 / EXTERIOR DOOR	1	
5	G1018266	RESSORT TORSION / 1 O.D. x .125 / EXTERIOR DOOR	1	
5	504519	RESSORT TORSION / 1 O.D. x .125 / EXTERIOR DOOR	1	
6	430579	RESSORT TORSION / .140 I.D x 2.23 x .070	1	
7	286237	RESSORT TORSION / 25MM I.D. x 25.2 x .068	1	
8	502138	RESSORT TORSION / .812 O.D. x .875 X .105	1	
9	480580	RESSORT TORSION / .678 O.D. x 1. x .078	1	
10	362357	RESSORT TORSION / L.H. / .500 I.D. x .230 x	1	
11	362358	RESSORT TORSION / R.H. / .500 I.D. x .230 x	1	
12	284179	RESSORT TORSION / .780 O.D. x 1. x .105	1	
13	283465	RESSORT TORSION / .185 I.D. x .744 x .048	1	
14	283194	RESSORT TORSION / .750 I.D. x .078	1	
15	031175	RESSORT TORSION / 1 O.D. x .634 x .125	1	
16	285502	RESSORT TORSION / .625 O.D. x .629 x .125	1	
17	371135	RESSORT TORSION / .562 I.D. x .061	1	
18	502209	RESSORT TORSION / .140 I.D. x 1.86 x .063	1	
19	400739	RESSORT TORSION / .375 I.D. x .437 x .032	1	
19	473934	RESSORT TORSION / 3.19 I.D. x 38.1 x 29GA	1	
		LES RESSORTS SUIVANT NE SONT PAS DESSINES		
21	900635	RESSORT TORSION / .305 I.D. x .162 x .050	1	
22	030100	RESSORT TORSION / .314 I.D. x .045	1	
23	900632	RESSORT TORSION / .348 I.D. x .275 x .055	1	
24	860285	RESSORT TORSION / .559 I.D. x .736 x .146	1	
25	562546	RESSORT TORSION / .750 O.D. x .322 x .020	1	
26	560948	RESSORT TORSION / .867 O.D. x .254 x .021	1	
28	562545	RESSORT TORSION / .875 O.D. x .317 x .0	1	
29	560952	RESSORT TORSION / .896 O.D. x .248 x .020	1	
30	520125	RESSORT TORSION / .950 I.D. X 1.5 x .136	1	
31	480106	RESSORT TORSION /	1	
32	531380	RESSORT TORSION /	1	

Date:07-2024

PAGE:FM-00SP-02

RESSORT DE TORSION - DIVERS

Article#	Pièces	Description	QTÉ	Notes
33	900848	RESSORT TORSION /	1	
34	N85520-1	RESSORT TORSION / .500 x 2.000 x .078 RH SS	1	
35	N85520-2	RESSORT TORSION / .500 x 2.000 x .078 LH SS	1	
36	502010	RESSORT TORSION / .187 O.D. x .750x .023	1	

	Date:07-2024	PAGE:FM-SIKA-00
PRODUITS SIKA MISCELLANEOUS		



Date:07-2024

PAGE:FM-SIKA-00

PRODUITS SIKA MISCELLANEOUS

Article#	Pièces	Description	QTÉ	Notes
10	683661	ACTIVATEUR SIKA / CLAIR / 250ml	1	
10	N24014	ACTIVATEUR SIKA / CLAIR / 250ml	1	
10	N32551	ACTIVATEUR SIKA / CLAIR / 250ml	1	
10	N33319	ACTIVATEUR SIKA / CLAIR / 250ml	1	
15	683368	ADHESIF SIKA #251 / GRIS / 310ml CARTRIDGE	1	
NS	683773	ADHESIF SIKA #251 / GRIS / 195 Liters	1	
20	682462	ADHESIF SIKA #252 / NOIR / 310ml CARTRIDGE	1	
20	N22719	ADHESIF SIKA #252 / NOIR / 310ml CARTRIDGE	1	
20	N22926	ADHESIF SIKA #252 / NOIR / 310ml CARTRIDGE	1	
20	N24232-11	ADHESIF SIKA #252 / NOIR / 310ml CARTRIDGE	1	
20	683083	ADHESIF SIKA #252 / NOIR / 600 ml SAUSAGE	1	
20	N24232-12	ADHESIF SIKA #252 / NOIR / 600ml SAUSAGE	1	
NS	N24232-13	ADHESIF SIKA #252 / NOIR / 23 Liters	1	
20	684042	ADHESIF SIKA #252 / BLANC / 310ml CARTRIDGE	1	
20	682462P	ADHESIF SIKA #252 / BLANC / 310ml CARTRIDGE	1	
20	G5007725	ADHESIF SIKA #252 / BLANC / 310ml CARTRIDGE	1	
20	N24232-01	ADHESIF SIKA #252 / BLANC / 310ml CARTRIDGE	1	
20	N24232-02	ADHESIF SIKA #252 / BLANC / 600ml SAUSAGE	1	
20	N24232-02-UOM	ADHESIF SIKA #252 / BLANC / 600ml SAUSAGE (CASE 20)	1	
NS	N24232-03	ADHESIF SIKA #252 / BLANC / 23 Liters	1	
25	N24203	ADHESIF SIKA #254 / BLANC / 310ml CARTRIDGE	1	
25	684500	ADHESIF SIKA #254 / BLANC / 23 Liters	1	
30	681092	ADHESIF SIKA #255FC / NOIR / 310ml CARTRIDGE	1	
30	G5008791	ADHESIF SIKA #255FC / NOIR / 310ml CARTRIDGE	1	
30	683288	ADHESIF SIKA #255FC / NOIR / 600ml SAUSAGE	1	
35	683480	ADHESIF SIKA #264 / NOIR / 310ml CARTRIDGE	1	
40	N25232	ADHESIF SIKA #2931 / NOIR / 310ml CARTRIDGE	1	
40	N26191	ADHESIF SIKA #2931 / GRIS / 310ml CARTRIDGE	1	
40	N29507	ADHESIF SIKA #2931 / GRIS / 310ml CARTRIDGE	1	
45	N35535-01	ADHESIF SIKA #552 / GRIS / 400ml SAUSAGE	1	
NS	683447	ADHESIF SIKATAACK PLUS / NOIR / 23 Liters	1	
50	N8800805	ADHESIF SIKATAACK PLUS / NOIR / W/BOOSTER 310ml	1	
50	683885	ADHESIF SIKA TACK ULTRA FAST 2 / BLACK / 325ml	1	
50	N25864	ADHESIF SIKA TACK ULTRA FAST 2 / BLACK / 325ml	1	
50	N34643	ADHESIF SIKA TACK ULTRA FAST 2 / BLACK / 325ml	1	
55	683481	ACCELERATEUR SIKA / 310ml CARTRIDGE	1	
55	N24202	ACCELERATEUR SIKA #254 / 310ml CARTRIDGE	1	
55	N24460	ACCELERATEUR SIKA #254 / 310ml CARTRIDGE	1	
55	683448	ACCELERATEUR SIKA / 600ml SAUSAGE	1	
55	N8800632	ACCELERATEUR SIKA /	1	
60	683096	NETTOYEUR SIKA #205 / CLAIR / 250ml	1	
60	N10844	NETTOYEUR SIKA #205 / CLAIR / 473ml	1	

Date:07-2024

PAGE:FM-SIKA-00

PRODUITS SIKA MISCELLANEOUS

Article#	Pièces	Description	QTÉ	Notes
60	683097	NETTOYEUR SIKA #205 / CLAIR / 1000ml	1	
65	N24013	APPRET SIKA #203 / CLAIR / 473ml	1	
70	685102	APPRET SIKA #206 / NOIR / 30ml	1	
70	681091	APPRET SIKA #206 / NOIR / 250ml	1	
70	N21161	APPRET SIKA #206 / NOIR / 250ml	1	
70	683446	APPRET SIKA #206 / NOIR / 1000ml	1	
75	N10843	APPRET SIKA #209 / NOIR / 250ml	1	
80	683094	APPRET SIKA #210T / JAUNE / 250ml	1	
80	N16224	APPRET SIKA #210T / JAUNE / 250ml	1	
80	683095	APPRET SIKA #210T / JAUNE / 1000ml	1	
85	683916	APPRET SIKA #215 / CLAIR / 1000ml	1	
85	N24426	APPRET SIKA #215 / CLAIR / 1000ml	1	
85	N8800535	APPRET SIKA #215 / CLAIR / 30ml	1	
90	685101	DECAPANT SIKA #208 / CLAIR / 1000ml	1	
90	N35250	DECAPANT SIKA #208 / CLAIR / 1000ml	1	
95	N16922	SCCELLANT SIKA #201 / GRIS / 310ml CARTRIDGE	1	
95	N19811	SCCELLANT SIKA #201 / NOIR / 310ml CARTRIDGE	1	
100	682176	SCCELLANT SIKA #221 / NOIR / 310ml CARTRIDGE	1	
100	N34439	SCCELLANT SIKA #221 / NOIR / 600ml SAUSAGE	1	
100	680532	SCCELLANT SIKA #221 / GRIS / 310ml CARTRIDGE	1	
100	N16917	SCCELLANT SIKA #221 / GRIS / 310ml CARTRIDGE	1	
100	683084	SCCELLANT SIKA #221 / GRIS / 600 ml SAUSAGE	1	
100	681111	SCCELLANT SIKA #221 / GRIS / 17 Liters	1	
100	N20397	SCCELLANT SIKA #221 / BLANC / 310ml CARTRIDGE	1	
100	R085469	SCCELLANT SIKA #221 / BLANC / 310ml CARTRIDGE	1	
100	N79106	SCCELLANT SIKA #221 / GRIS ALUMINIUM / 310ml CARTRIDGE	1	
105	N44531	SCCELLANT SIKA #221UV / BLANC / 310ml CARTRIDGE	1	
105	N37005	SCCELLANT SIKA #521UV / BLANC / 600 ml SAUSAGE	1	
105	N68056	SCCELLANT SIKA #521UV / NOIR / 600 ml SAUSAGE	1	
106	N37589	RUBAN SCCELLANT SIKA #65-5U / BLANC 3/16x7/8	1	
107	N36077	SIKA TOOLING AGENT ``N`` 1KG	1	
NS	681409	FUSIL APPLICATEUR 310ml CARTRIDGE / TOOL	1	
NS	683260	FUSIL APPLICATEUR 600ml SAUCISSE / TOOL	1	
111	682480	EMBOUT CARTOUCHE SIKA 310 ml	1	
111	N8880031	EMBOUT CARTOUCHE SIKA 310 ml	1	
112	683124	MIXER ADAPTATEUR SIKA FUSIL 400ml or 600ml SAUSAGE	1	
113	683654	MIXER	1	
114	683655	EMBOUT TRIANGULAIRE 310ml	1	
114	N8800032	EMBOUT TRIANGULAIRE 310ml	1	
115	684281	ADAPTATEUR DE GICLEUR	1	
116	683919	MIXEUR STATIQUE / #10-24	1	

Date:07-2024

PAGE:FM-SIKA-00

PRODUITS SIKA MISCELLANEOUS

Article#	Pièces	Description	QTÉ	Notes
116	N8893346	MIXEUR STATIQUE / #10-24	1	
116	684744	MIXEUR STATIQUE / #8-32	1	
NS	687960	MIXEUR STATIQUE / MS13-24 "Loctite"	1	
117	683950	NETTOYEUR A MAIN SIKA	1	
NS	680536	ALCHHOL / ISOPROPANOL 205liters	1	
NS	683499	PATE NETTOYEUR / 23liters	1	
NS	682384	SERVLETTE BOITE DE 50	1	
121	N40898	SCCELLANT SIKA #222	1	
122	N66314	SCCELLANT SIKA #219 LM / BLANC / 600ml SAUSAGE	1	
123	N56966-01	ADHESIF SIKA #F00914 / LIMESTONE / 310ml CARTRIDGE	1	
124	N67499	ADHESIF SIKA TACK PLUS 310ml CARTRIDGE	1	
125	N73004	SCCELLANT SIKA #714 / NOIR / 310ml CARTRIDGE	1	

Date:07-2024

PAGE:FM-0TLS-00

PRODUITS - "LOCTITE" MISCELLANEOUS

5



10



15



20



25



30



35



40

45



50



55



60



65



70



75



80



Date:07-2024

PAGE:FM-0TLS-00

PRODUITS - "LOCTITE" MISCELLANEOUS

85



90



95



100



105



110



115



120



125



130



135



140



Date:07-2024

PAGE:FM-0TLS-00

PRODUITS - "LOCTITE" MISCELLANEOUS

Article#	Pièces	Description	QTÉ	Notes
5	9985283	ADHESIF POUR FILET LOCTITE #242 / BLUE / 250ml		
10	685072	ADHESIF POUR FILET LOCTITE #243 / BLUE / 5ml		
10	680038	ADHESIF POUR FILET LOCTITE #243 / BLUE / 50ml		
15	688910	ADHESIF POUR FILET LOCTITE #262 / RED / 250ml		
15	N25539	ADHESIF POUR FILET LOCTITE #262 / RED / 250ml		
20	N43245	ADHESIF POUR FILET LOCTITE #266 / RED-ORANGE / 250ml		
25	680100	ADHESIF POUR FILET LOCTITE #271 / RED / 250ml		
30	N22120	ADHESIF POUR FILET LOCTITE #272 / RED / 50ml		
35	N24226	ADHESIF POUR FILET LOCTITE #592 / WHITE / 250ml		
40	N33096	ADHESIF "HOT MELT" LOCTITE #3632 / WHITE / 300ml		
45	N34061	ADHESIF EPOXY LOCTITE #E-00NS / CLEAR / 50ml		
50	N33111	ADHESIF POUR FILET LOCTITE #E-20HP / YELLOW / 400ml		
55	N64183	SCELLANT POUR FILET LOCTITE #425 / BLUE / 25gr		
55	N35329	SCELLANT POUR FILET LOCTITE #425 / BLUE / 250 ml		
60	N37086	SCELLANT POUR FILET LOCTITE #565 / WHITE / 250ml		
65	680107	SCELLANT POUR FILET LOCTITE #567 / WHITE / 50ml		
65	680098	SCELLANT POUR FILET LOCTITE #567 / WHITE / 250ml		
70	N24018	SCELLANT POUR FILET LOCTITE #569 / BROWN / 250ml		
75	N34762	SCELLANT POUR FILET LOCTITE #571 / BROWN / 250 ml		
80	N24900	SCELLANT GE SILICONES #RTV5223 / BLACK / 300ml		
80	N24900-02	SCELLANT GE SILICONES #RTV5229 / GRAY / 300ml		
80	N24900-01	SCELLANT GE SILICONES #RTV5222 / WHITE / 300ml		
85	688914	APPRET LOCTITE #7649 1.75 oz		
90	685252	COLLE MS POLYMER LOCTITE 5570 (CLEAR) 300ml CARTRIDGE		
90	687957	COLLE MS POLYMER TEROSON MS 9399 / 400ml CARTRIDGE		
90	685387	COLLE MS POLYMER TEROSON MS 9399 / 400ml CARTRIDGE		
95	687961	COLLE MS POLYMER TEROSON MS 9399 / "A" 21 Liters		
95	685385	COLLE MS POLYMER TEROSON MS 9399 / "A" 14.8 Liters		
NS	687962	COLLE MS POLYMER TEROSON MS 9399 / "B" 21 Liters		
95	685386	COLLE MS POLYMER TEROSON MS 9399 / "B" 14.8 Liters		
100	687958	MIXEUR QUADRO 10.7MM AVEC ADAPTATEUR "V" /"B"		
105	687960	MIXEUR STATIQUE / MS13-24 "Loctite"		
105	683919	MIXEUR STATIQUE / #10-24		
105	N8893346	MIXEUR STATIQUE / #10-24		
105	684744	MIXEUR STATIQUE / #8-32		
110	687955	APPRET PLEXUS #PC-120 / 944ml		
110	N35481	APPRET PLEXUS #PC-120 / 944ml		
115	684743	COLLE METHACRYLATE PLEXUS MA832GB 380 ml		
120	687959	APPRET TEROSTAT 450 1000ml		
125	687963	APPRET TEROSTAT 8511, 1 LITRE 1000ml		
130	N49150	ADHESIF EPOXY LOCTITE E-00NS / 400ml		
135	N60561	SCELLANT / MAUVE FONCE #515		

		Date:07-2024	PAGE:FM-0TLS-00
PRODUITS - "LOCTITE" MISCELLANEOUS			

Article#	Pièces	Description	QTÉ	Notes
140	680459	ADHESIF CYANOACRYLATE LOCTITE 404 Quick Set(TM)		
141	N66815	LUBRIFIANT KRYTOX RFE PFPE LOCTITE 29710		
143	N69136	SCELLANT POUR FILET PATE LOCTITE 5810A		
144	N74760	ADHESIF POUR FILET LOCTITE #577 / RED		
145	N75204	ADHESIF URETHANE GRIS LOCTITE 5510		
146	680869	SCELLANT POUR FILET LOCTITE #554 / REFRIG. / 250ml		
147	680042	COLLE LOCTITE 430 BOTTLE 1OZ		
148	N66410	ADHESIF CYANOACRYLATE PERMABOND		
149	680537	COLLE, PLEXUS MA830 380 ML		

Date:07-2024

PAGE:FM-00SM-00

INTERRUPTEUR - DIVERS

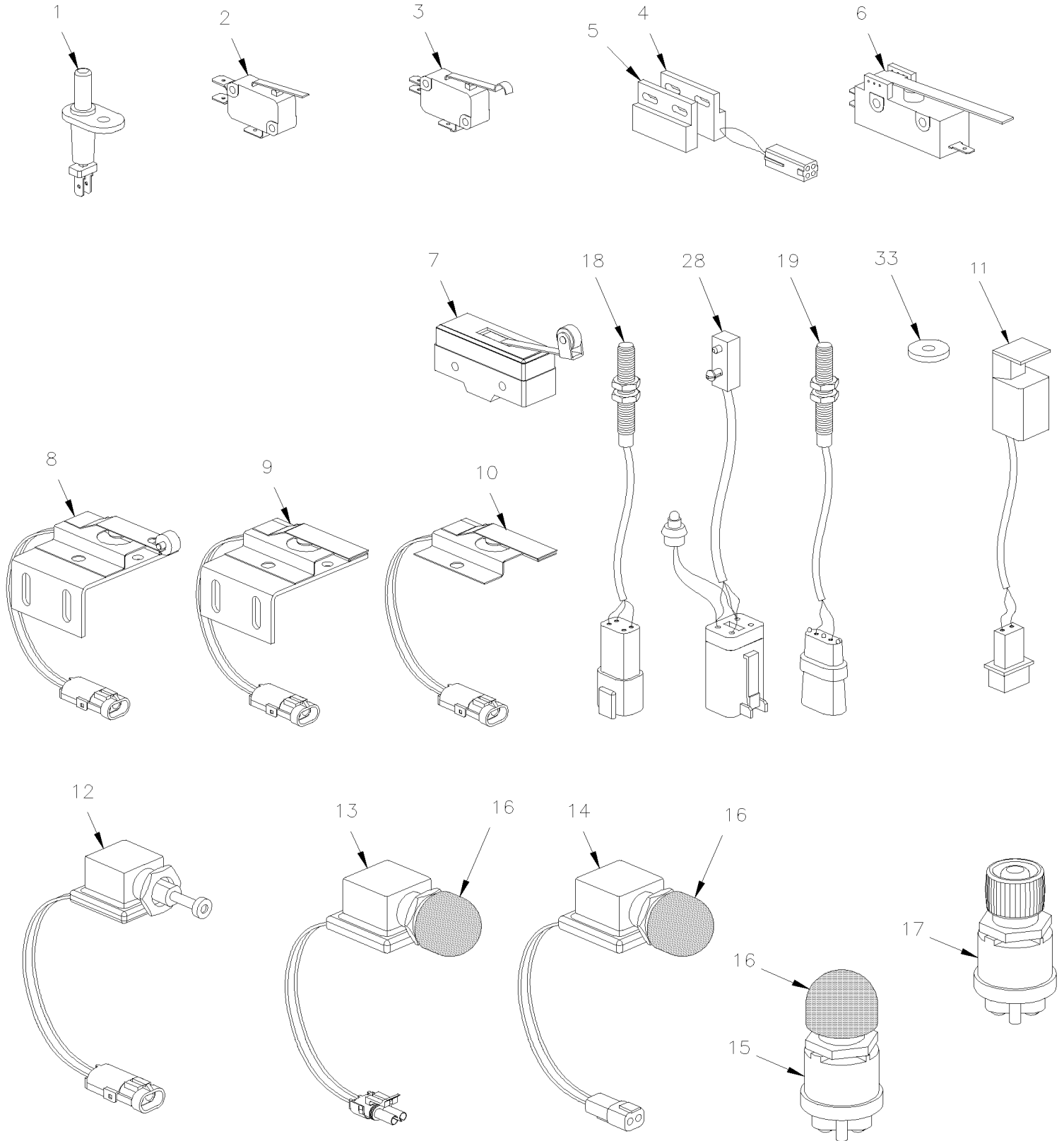

Date:07-2024

PAGE:FM-00SM-00

INTERRUPTEUR - DIVERS

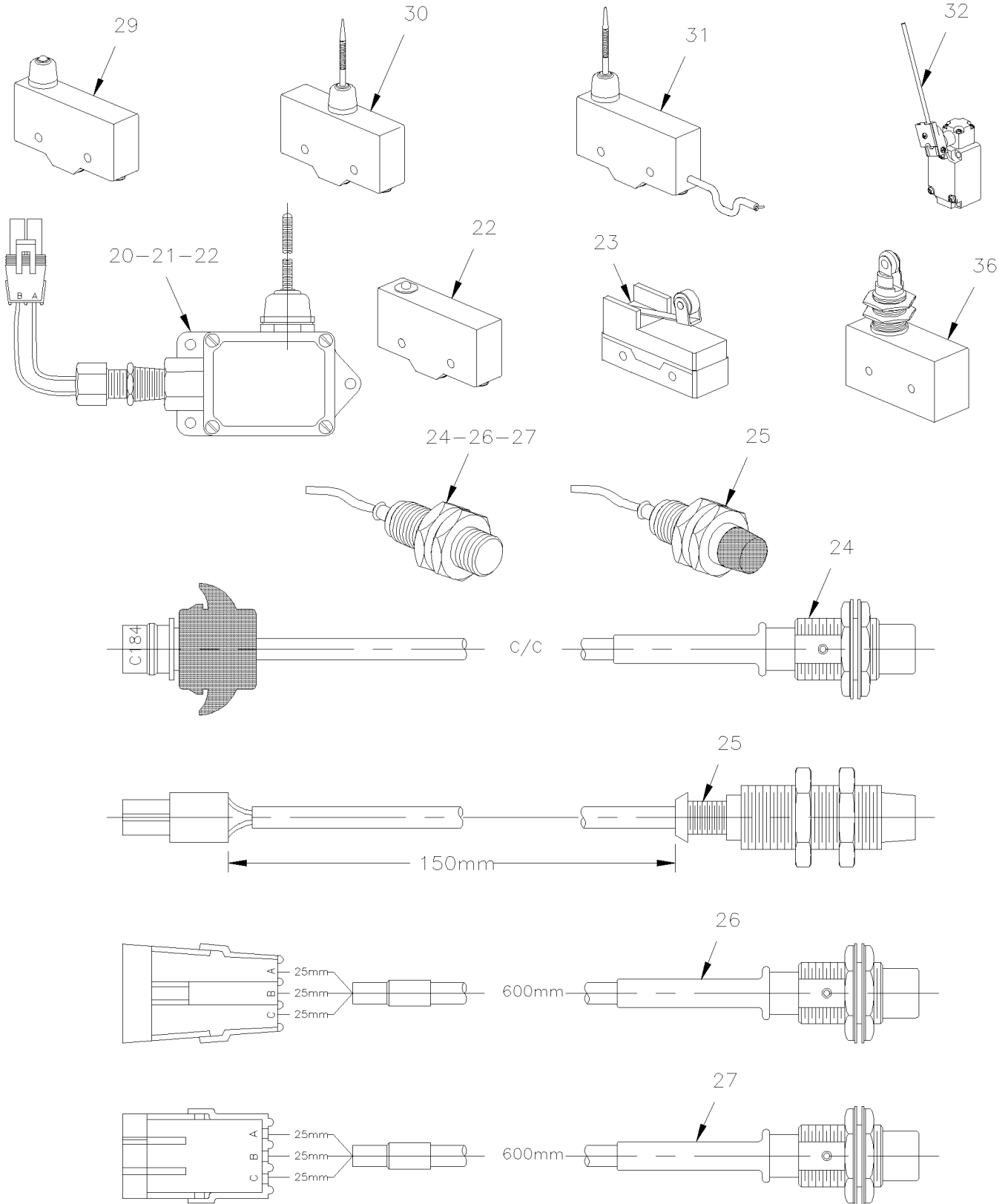

	Date:07-2024	PAGE:FM-00SM-00
INTERRUPTEUR - DIVERS		

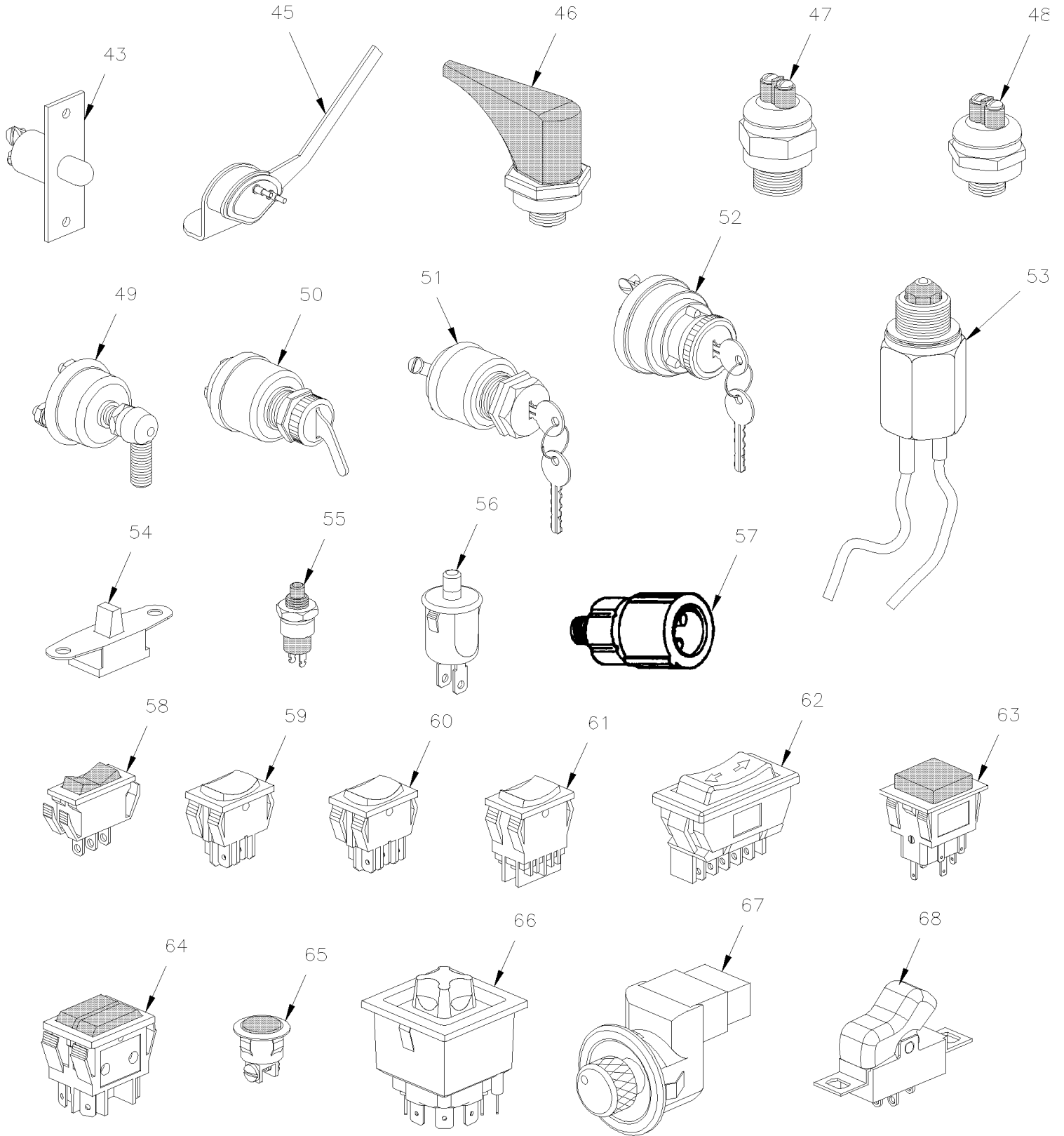

Date:07-2024

PAGE:FM-00SM-00

INTERRUPTEUR - DIVERS

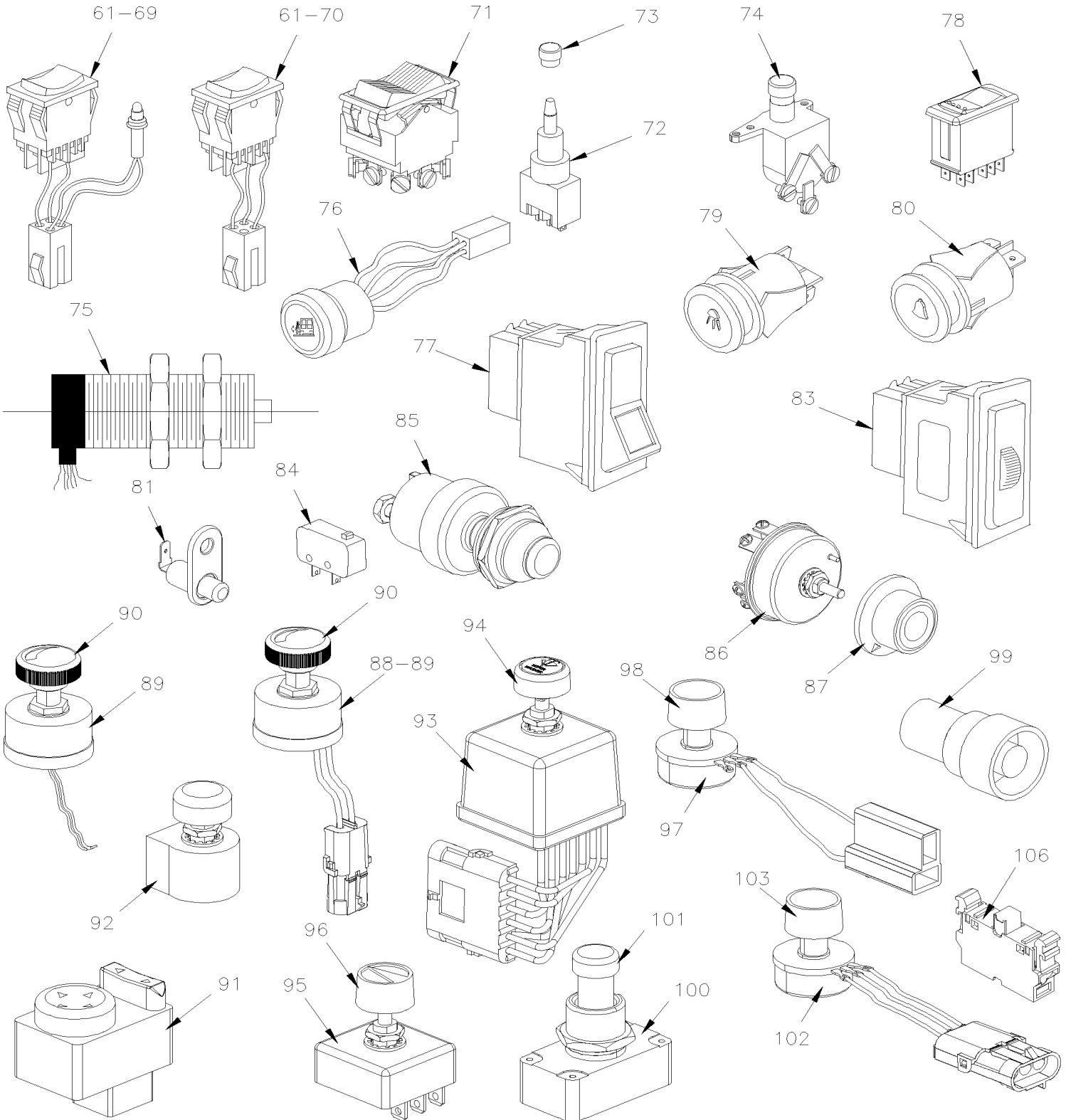

Date:07-2024

PAGE:FM-00SM-00

INTERRUPTEUR - DIVERS

110

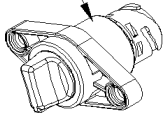

111

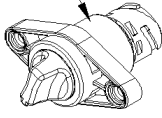

112

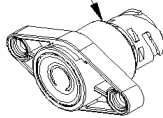

113

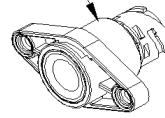

114

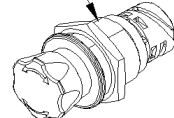

115

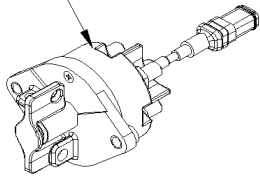

Date:07-2024

PAGE:FM-00SM-00

INTERRUPTEUR - DIVERS

Article#	Pièces	Description	QTÉ	Notes
1	562303	INTERRUPTEUR / S.P.S.T. / N.C.	AR	G
1	563464	INTERRUPTEUR / S.P.S.T. / N.C. / W/RUBBER BOOT	AR	
2	561677	INTERRUPTEUR MICRO CONTACT	AR	
2	N26090	INTERRUPTEUR MICRO CONTACT	1	
3	562096	INTERRUPTEUR MICRO CONTACT	AR	
4	064678	CAPTEUR MAGNETIQUE ASS.	AR	
4	064360	. INTERRUPTEUR ASSEMBLE	AR	
4	562640	. . CAPTEUR MAGNETIQUE	AR	
4	N29383	INTERRUPTEUR ASSEMBLE	AR	
4	N31404	. CAPTEUR MAGNETIQUE	1	
5	064679	AIMANT ASS.	AR	
5	562641	. AIMANT	AR	
6	560725	INTERRUPTEUR MICRO CONTACT	AR	
6	G5002406	INTERRUPTEUR MICRO CONTACT	AR	D
7	561109	INTERRUPTEUR MICRO CONTACT	AR	
7	563326	BOUTON POUSSOIR / OPERATEUR / NOIR	1	
8	064090	INTERRUPTEUR DE FIN DE COURSE ASS.	AR	
9	063215	INTERRUPTEUR DE FIN DE COURSE ASS.	AR	
10	062924	INTERRUPTEUR DE FIN DE COURSE ASS.	AR	
11	285490	CONTACTEUR TYPE REED / W/ 1 3/4" CYLINDER	AR	
. NS	780570	. CONTACTEUR TYPE REED / W/ 1 3/4" CYLINDER	1	
. NS	560900	. CONNECTEUR / COM. MATE-N-LOCK / PH 2C / AMP 1-480319-0	1	
. NS	560853	. TERMINAL MALE / 24-18 / AMP 60618-1	2	
11	780594	CONTACTEUR TYPE REED / W/ 2" CYLINDER	AR	
12	064090	INTERRUPTEUR DE FIN DE COURSE ASS.	AR	
12	562476	. INTERRUPTEUR / S.P.S.T. / N.C.	AR	
13	064554	INTERRUPTEUR ASS.	AR	
13	562484	. INTERRUPTEUR / S.P.S.T. / N.C.	AR	
14	064555	INTERRUPTEUR ASSEMBLE	AR	
14	562484	. INTERRUPTEUR / S.P.S.T. / N.C.	AR	
15	560267	INTERRUPTEUR A BOUTON POUSSOIR S.P.S.T. /N.O.	AR	
. NS	561891	. CAP RUBBER	1	
16	561891	. CAP RUBBER	AR	
17	560266	INTERRUPTEUR A BOUTON POUSSOIR S.P.S.T. /N.O. WITH SCREW	AR	
17	N27111	INTERRUPTEUR A BOUTON POUSSOIR S.P.S.T. /N.O. WITH TAB TERMINAL	AR	
18	064060	COMMUTATEUR PROXIMITE ASS	AR	
18	562475	. COMMUTATEUR PROXIMITE / S.P.S.T. / N.C.	1	
18	065040	COMMUTATEUR PROXIMITE ASS	AR	
18	562950	. COMMUTATEUR PROXIMITE / S.P.D.T. / W/3 FILS	1	
18	066080	COMMUTATEUR PROXIMITE ASS / TEETH READER SLIDE OUT	AR	
18	563321	. COMMUTATEUR PROXIMITE / S.P.S.T. / W/2 WIRES / TEETH READER SLIDE OUT	1	
18	N29382-01	COMMUTATEUR PROXIMITE ASS / "RAMP-IN"	AR	

Date:07-2024

PAGE:FM-00SM-00

INTERRUPTEUR - DIVERS

Article#	Pièces	Description	QTÉ	Notes
18	N29382-02	COMMUTATEUR PROXIMITE ASS / "RAMP-OUT"	AR	
18	N31403	. COMMUTATEUR PROXIMITE / S.P.S.T. M5	1	
18	N33398	COMMUTATEUR PROXIMITE / S.P.S.T. M18	AR	
19	065011	COMMUTATEUR PROXIMITE ASS	AR	
. NS	562950	. COMMUTATEUR PROXIMITE / S.P.D.T. / W/3 FILS	1	
. NS	561566	. CONNECTEUR / WEATHER PACK / PH 2C / NOIR / PED 12010973	1	
NS	068053	COMMUTATEUR PROXIMITE AVEC DEL ASS.	AR	
. NS	564176	. COMMUTATEUR PROXIMITE / S.P.D.T. / W/3 FILS W/DEL	1	
20	131000	MICRO COMMUTATEUR ASS.	AR	
21	561705	. MICRO COMM.SYST.D'ABAISSMENT	AR	
22	562410	. . INTERRUPTEUR MICRO CONTACT	AR	
NS	062094	. CABLAGE ASS	AR	
23	562206	COMMUTATEUR DPDT	AR	
24	131166	COMMUTATEUR PROXIMITE ASS 700MM	AR	
24	562130	. COMMUTATEUR PROXIMITE / S.P.S.T. / N.O.	AR	
24	131535	COMMUTATEUR PROXIMITE ASS 1520MM	AR	
24	131483	COMMUTATEUR PROXIMITE ASS 1483MM	AR	
24	131059	COMMUTATEUR PROXIMITE ASS 835MM	AR	C
24	562702	. COMMUTATEUR PROXIMITE / S.P.S.T. / N.O.	AR	
25	283931	COMMUTATEUR PROXIMITE ASS 150MM	AR	
25	562233	. COMMUTATEUR PROXIMITE / S.P.S.T. / N.C.	AR	
26	131153	COMMUTATEUR PROXIMITE ASS 600MM	AR	
26	562130	. COMMUTATEUR PROXIMITE / S.P.S.T. / N.O.	AR	
27	131482	COMMUTATEUR PROXIMITE ASS 600MM	AR	
27	562702	. COMMUTATEUR PROXIMITE / S.P.S.T. / N.O.	AR	
27	564418	. COMMUTATEUR PROXIMITE / S.P.S.T. / N.O.	AR	
28	066079	CAPTEUR MAGNETIQUE 5VDC SLIDE-OUT ASS. / W/SLIDE OUT	AR	
. NS	563426	. CAPTEUR DE PROXIMITE	1	
. NS	830122	. DIODE VERTE / 24VOLTS / L-41-1302-5100A	1	
. NS	562477	. CONNECTEUR / DT SERIES / SH 4C / GRIS / DEUTSCH DT06-4S	1	
28	066270	CAPTEUR MAGNETIQUE 5VDC SLIDE-OUT ASS. / W/SLIDE OUT	AR	
. NS	563426	. CAPTEUR DE PROXIMITE	1	
. NS	563452	. DIODE VERTE / 5VOLTS	1	
. NS	562477	. CONNECTEUR / DT SERIES / SH 4C / GRIS / DEUTSCH DT06-4S	1	
28	066852	CAPTEUR MAGNETIQUE 5VDC SLIDE-OUT ASS. / W/SLIDE OUT	AR	
. NS	563426	. CAPTEUR DE PROXIMITE	1	
. NS	563452	. DIODE VERTE / 5VOLTS	1	
. NS	562477	. CONNECTEUR / DT SERIES / SH 4C / GRIS / DEUTSCH DT06-4S	1	
28	066852	CAPTEUR MAGNETIQUE 5VDC SLIDE-OUT ASS. / W/SLIDE OUT	AR	
. NS	563426	. CAPTEUR DE PROXIMITE	1	
. NS	563452	. DIODE VERTE / 5VOLTS	1	
. NS	562477	. CONNECTEUR / DT SERIES / SH 4C / GRIS / DEUTSCH DT06-4S	1	

Date:07-2024

PAGE:FM-00SM-00

INTERRUPTEUR - DIVERS

Article#	Pièces	Description	QTÉ	Notes
28	067588	CONTACTEUR TYPE REED / W/SLIDE OUT	AR	
. NS	563426	. CAPTEUR DE PROXIMITE	2	
. NS	563452	. DIODE VERTE / 5VOLTS	2	
. NS	562477	. CONNECTEUR / DT SERIES / SH 4C / GRIS / DEUTSCH DT06-4S	1	
29	560648	INTERRUPTEUR MICRO CONTACT	AR	
30	562343	INTERRUPTEUR A BATON FLEXIBLE	AR	
31	061736	INTERRUPTEUR ASSEMBLE	AR	
31	510294	. INTERRUPTEUR MICRO CONTACT	AR	
32	062257	SWITCH ROTATIVE ASS.	AR	
32	561800	. INTERRUPTEUR MICRO CONTACT	AR	
33	562949	AIMANT CERAMIQUE .200x.700 DIA	AR	E
36	560581	INTERRUPTEUR MICRO CONTACT	AR	
43	560263	INTERRUPTEUR / S.P.S.T. / N.C.	AR	
45	060338	COMMUTATEUR LAMPE MARCHE-PIED	AR	
45	560261	. INTERRUPTEUR / S.P.S.T. / N.C.	AR	
46	561012	BOOT PROTECTIVE	AR	
47	561019	INTERRUPTEUR NEUTRE	AR	
48	560632	INTERRUPTEUR DE MARCHE ARRIERE	AR	
49	561541	INTERRUPTEUR	AR	
49	N24366	INTERRUPTEUR	AR	
50	562146	COMMUTATEUR DE DEMARREUR (ACC-OFF-IGN-START)	AR	
50	565888	COMMUTATEUR DE DEMARREUR (OFF-IGN-START)	AR	
51	560880	INTERRUPTEUR >SS 561085	AR	
51	561085	COMMUTATEUR DE DEMARREUR	AR	
52	562147	INTERRUPTEUR (CODE 801)	AR	
. NS	780003	. CLE, INTERRUPTEUR DÉMARRAGE CODE 801	1	
52	562148	INTERRUPTEUR (CODE 802)	AR	
. NS	780004	. CLE, INTERRUPTEUR DÉMARRAGE CODE 802	1	
52	562151	INTERRUPTEUR (CODE 803)	AR	
. NS	780006	. CLE, INTERRUPTEUR DÉMARRAGE CODE 803	1	
52	562150	INTERRUPTEUR (CODE 804)	AR	
. NS	780007	. CLE, INTERRUPTEUR DÉMARRAGE CODE 804	1	
52	562152	INTERRUPTEUR (CODE 805)	AR	
. NS	780008	. CLE, INTERRUPTEUR DÉMARRAGE CODE 805	1	
52	562149	INTERRUPTEUR (CODE 806)	AR	
. NS	780009	. CLE, INTERRUPTEUR DÉMARRAGE CODE 806	1	
53	560633	INTERRUPTEUR NEUTRE (AUTO)	AR	
54	560251	INTERRUPTEUR / OFF-ON / S.P.S.T.	AR	
55	562642	INTERRUPTEUR / S.P.S.T. / N.O.	AR	A
56	560260	INTERRUPTEUR / S.P.S.T. / N.C.	AR	S
57	560639	INTERRUPTEUR DE MARCHE ARRIERE	AR	
58	560913	INTERRUPTEUR / OFF-ON / S.P.D.T. / NOIR	AR	A

Date:07-2024

PAGE:FM-00SM-00

INTERRUPTEUR - DIVERS

Article#	Pièces	Description	QTÉ	Notes
58	563441	INTERRUPTEUR / M/ON-OFF-M/ON / S.P.D.T / NOIR	AR	A
59	562490	INTERRUPTEUR / OFF-ON / S.P.S.T. / BLANC	AR	A
59	563083	INTERRUPTEUR / OFF-ON / S.P.S.T. / NOIR	AR	
60	562491	INTERRUPTEUR / OFF-ON / S.P.S.T. / ROUGE ILLU	AR	A
61	562109	INTERRUPTEUR / ON-ON / S.P.S.T.	AR	A
62	562111	INTER. / ON-OFF-ON/ S.P.D.T./REVERSE POLARITY	AR	
. NS	562110	. INTER. / ON-OFF-ON/ S.P.D.T./REVERSE POLARITY / TORRIX 102256	1	
62	N8881401	INTER. / ON-OFF-ON/ S.P.D.T./REVERSE POLARITY	AR	
. NS	562110	. INTER. / ON-OFF-ON/ S.P.D.T./REVERSE POLARITY / TORRIX 102256	1	
63	562257	INTERRUPTEUR / M/ON / D.P.S.T. / W/AMPOULE	AR	S
63	G1013464-001	INTERRUPTEUR / MOMENTANY / S.P.D.T / "DIAGNOSTIC"	AR	
63	G1013464-002	INTERRUPTEUR / MOMENTANY / D.P.D.T / "OPERATE"	AR	
63	G1013464-003	INTERRUPTEUR / MOMENTANY / S.P.D.T / "OVERRIDE"	AR	
63	G1013464-004	INTERRUPTEUR / ALT / S.P.D.T / "ON - OFF"	AR	
63	G1013464-005	INTERRUPTEUR / ALT / S.P.D.T / "PUSH TO TEST"	AR	
64	561564	COMMUTATEUR HOTESSE ET ARRET	AR	
64	562965	INTERRUPTEUR EN BANDE JAUNE / S.P.S.T. / N.O	AR	
65	561124	INTER. BOUTON POUSSOIR ROUGE / S.P.S.T. / N.O	AR	
65	560692	INTER. BOUTON POUSSOIR BLANC / S.P.S.T. / N.O	AR	
65	562301	INTER. BOUTON POUSSOIR BLANC / S.P.S.T. / N.O	AR	
66	562075	COMMUTATEUR A DOUBLE OPERATION	AR	S
66	N15510	COMMUTATEUR A DOUBLE OPERATION	AR	
. NS	N8889796	. BOUTON	1	
66	G5003574	INTERRUPTEUR RETROVISEUR 12V	AR	
. NS	N8889796	. BOUTON	1	
66	561184	. AMPOULE / 1.2 WATT-12VOLTS / SAE# 2721	1	
66	N27066	. AMPOULE / 1.2WATT-12VOLTS / SAE# 2721	1	
67	562748	INTERRUPTEUR MIROIR TWR	AR	
67	G5008445	INTERRUPTEUR MIROIR CARRE DROIT	AR	
67	G1077966	INTERRUPTEUR MIROIR CARRE DROIT	AR	
67	G1075640	INTERRUPTEUR MIROIR CARRE DROIT	AR	
67	G5008446	INTERRUPTEUR MIROIR CARRE GAUCHE	AR	
67	G1077968	INTERRUPTEUR MIROIR CARRE GAUCHE	AR	
67	G1075641	INTERRUPTEUR MIROIR CARRE GAUCHE	AR	
68	830132	INTERRUPTEUR LAMPE LECTURE	AR	A
69	063058	INTERRUPTEUR ASS.	AR	
70	062809	INTERRUPTEUR	AR	
71	561260	INTERRUPTEUR as shown	AR	D
71	561934	INTERRUPTEUR A BASCULE 4PDT ON/ON as shown	AR	D
71	563380	INTERRUPTEUR BLACK	AR	S
71	563547	INTERRUPTEUR A BASCULE M/ON-OFF-M/ON DPDT WHITE	AR	D
71	196844	INTERRUPTEUR WHITE	AR	S

Date:07-2024

PAGE:FM-00SM-00

INTERRUPTEUR - DIVERS

Article#	Pièces	Description	QTÉ	Notes
72	560977	INTERRUPTEUR / ON-ON / S.P.S.T.	AR	
73	560978	BOUTON POUSSOIR LAMPE LECTURE	AR	
74	560494	INTERRUPTEUR	AR	
74	G5005227	INTERRUPTEUR	AR	
. NS	12015793	. CONNECTEUR / WEATHER PACK / SH 3C / NOIR / PED 12015793	1	
. NS	12010182	. TERMINAL FEMELLE / 16-14 / PED 12010182	3	
. NS	12010293	. JOINT ETANCHEITE / GRIS / PED 12010293	3	
74	N28019-02	INTERRUPTEUR	AR	
. NS	12010973	. CONNECTEUR / WEATHER PACK / PH 2C / NOIR / PED 12010973	1	
. NS	12089040	. TERMINAL MALE / 20-18 / PED 12089040	2	
. NS	12015323	. JOINT ETANCHEITE / VERT / PED 12015323	2	
. NS	1994085	. COMMUTATEUR/DIRECTION	1	
74	560770	INTERRUPTEUR	AR	
74	1994132	INTERRUPTEUR	AR	
74	563842	INTERRUPTEUR	AR	
74	565913	INTERRUPTEUR	AR	
74	563524	INTERRUPTEUR	AR	
75	861369	INTERRUPTEUR CONSOLE GAUCHE - BUS	AR	
76	562801	INTERRUPTEUR FERMETURE DE PORTE VERT.	AR	
76	563043	INTERRUPTEUR FERMETURE DE PORTE VERT.	AR	
76	563084	INTERRUPTEUR FERMETURE DE PORTE VERT.	AR	
76	563578	INTERRUPTEUR FERMETURE DE PORTE VERT.	AR	
76	562802	INTERRUPTEUR OUVERTURE DE PORTE ROUGE	AR	
76	563044	INTERRUPTEUR OUVERTURE DE PORTE ROUGE	AR	
76	563085	INTERRUPTEUR OUVERTURE DE PORTE ROUGE	AR	
76	563579	INTERRUPTEUR OUVERTURE DE PORTE ROUGE	AR	
77	FM-00SR-01	INTERRUPTEUR A BASCULE & ICÔNE - "SWF"		
78	FM-00SR-02	INTERRUPTEUR A BASCULE & BOUTON - "EATON NGR"		
78	FM-00SR-03	INTERRUPTEUR A BASCULE & BOUTON - "CARLING"		
79	830158	INTERRUPTEUR DE LUMIÈRE	AR	
80	830159	INTERRUPTEUR DE SONNETTE	AR	
81	561563	INTERRUPTEUR / S.P.S.T. / N.C.	AR	G
83	N20473	POTENTIOMETRE ESSUIE-GLACE / INTERMITTENT	AR	
84	563097	MICRO-INTERRUPTEUR	AR	
85	1996097	INTERRUPTEUR A BOUTON POUSSOIR	AR	
85	G1005786	INTERRUPTEUR A BOUTON POUSSOIR	AR	
86	G5007523	INTERRUPTEUR	AR	
87	N22516	BOUTON POUR INTERRUPTEUR / NOIR	AR	
87	2031302	BOUTON POUR INTERRUPTEUR / NOIR	AR	
87	0700028	BOUTON POUR INTERRUPTEUR / NOIR	AR	
88	N33893	POTENTIOMETRE 12V AVEC CONNECTEUR	AR	
. NS	N28460	. POTENTIOMETRE 12V	1	

Date:07-2024

PAGE:FM-00SM-00

INTERRUPTEUR - DIVERS

Article#	Pièces	Description	QTÉ	Notes
. . NS	N8890268	. . BOUTON POUR INTERRUPTEUR / NOIR	1	
. NS	561566	. CONNECTEUR / WEATHER PACK / PH 2C / NOIR / PED 12010973	1	
. NS	561786	. JOINT ETANCHEITE / GRIS / PED 15324980	2	
. NS	12124582	. TERMINAL MALE / 16-14 / PED 12124582	2	
89	N28460	. POTENTIOMETRE 12V	1	
. NS	N8890268	. . BOUTON POUR INTERRUPTEUR / NOIR	1	
90	N8890268	. . BOUTON POUR INTERRUPTEUR / NOIR	1	
91	N32306	INTERRUPTEUR RETROVISEUR	AR	
92	N34635	POTENTIOMETRE / 0 - 4.3 OHMS 6 AMP	AR	
92	N8885414	POTENTIOMETRE / 0 - 4.3 OHMS 6 AMP	AR	
93	N32386	INTERRUPTEUR ESSUIS-GLACE ASS REV.: E	AR	
. NS	N30450	. INTERRUPTEUR ESSUIS-GLACE	1	
. . NS	N8890755	. . BOUTON POUR ESSUI-GLACE / NOIR	1	
. NS	563383	. CONNECTEUR / WEATHER PACK / PH 6C / NOIR / PED 12010975	1	
. NS	561786	. JOINT ETANCHEITE / GRIS / PED 15324980	6	
. NS	12124582	. TERMINAL MALE / 16-14 / PED 12124582	6	
93	N30450	. INTERRUPTEUR ESSUIS-GLACE	1	
. NS	N8890755	. . BOUTON POUR ESSUI-GLACE / NOIR	1	
93	N8890755	. . BOUTON POUR ESSUI-GLACE / NOIR	1	
93	N35961-01	INTERRUPTEUR ESSUIS-GLACE ASS	AR	
93	N8892695	. INTERRUPTEUR ESSUIS-GLACE	1	
93	N8890755	. . BOUTON POUR ESSUI-GLACE / NOIR	1	
93	N44292	INTERRUPTEUR ESSUIS-GLACE ASS REV.:F	AR	
. NS	N30450	. INTERRUPTEUR ESSUIS-GLACE	1	
. . NS	N8890755	. . BOUTON POUR ESSUI-GLACE / NOIR	1	
. NS	563383	. CONNECTEUR / WEATHER PACK / PH 6C / NOIR / PED 12010975	1	
. NS	561786	. JOINT ETANCHEITE / GRIS / PED 15324980	6	
. NS	12124582	. TERMINAL MALE / 16-14 / PED 12124582	6	
93	N8894650	. INTERRUPTEUR ESSUIS-GLACE	1	
93	N8890755	. . BOUTON POUR ESSUI-GLACE / NOIR	1	
93	N22887	COMMUTATEUR ESSUI-GLACE	1	
93	8129834	. BOUTON POUR ESSUI-GLACE / NOIR	1	
93	065614	BOUTON ROT. ASS, ESSUIE-GLACE	1	
. NS	563828	. INTERRUPTEUR ESSUIS-GLACE	1	
. . NS	N8890755	. . BOUTON POUR ESSUI-GLACE / NOIR	1	
94	N8890755	BOUTON POUR ESSUI-GLACE / NOIR	AR	
94	8129834	BOUTON POUR ESSUI-GLACE / NOIR	AR	
95	G5007794	COMMUTATEUR A ROTATIF A 4 POSITIONS	AR	
96	G5008320	. BOUTON POUR INTERRUPTEUR / NOIR & ARGENT	1	
96	N8882055	. BOUTON POUR INTERRUPTEUR / NOIR & ARGENT	1	
97	N19827	POTENTIOMETRE AVEC CONNECTEUR 10 OHMS 2 WATTS	AR	
97	N15375	. POTENTIOMETRE / 10 OHMS 2 WATTS	1	

Date:07-2024

PAGE:FM-00SM-00

INTERRUPTEUR - DIVERS

Article#	Pièces	Description	QTÉ	Notes
98	N19826	BOUTON POUR INTERRUPTEUR / NOIR & ARGENT	AR	
99	N32987-01	INTERRUPTEUR A BOUTON POUSSOIR W/CABLE 60"	AR	
99	N32987-02	INTERRUPTEUR A BOUTON POUSSOIR W/CABLE 6"	AR	
99	068286	INTERRUPTEUR A BOUTON POUSSOIR		
. NS	563824	. INTERRUPTEUR / BOUTON POUSSOIR / URGENT	1	
99	N34122	INTERRUPTEUR A BOUTON POUSSOIR	A	
100	N22064	INTERRUPTEUR A BOUTON POUSSOIR S.P.S.T. /N.O.	AR	
101	N14048	CAPUCHON	AR	
102	N30261	POTENTIOMETRE AVEC CONNECTEUR 500 OHMS 2.25WATTS	AR	
102	N30112	. POTENTIOMETRE / 500 OHMS 2.25WATTS	1	
102	N34076-01	POTENTIOMETRE AVEC CONNECTEUR 50 OHMS 2WATTS	AR	
102	N33520	. POTENTIOMETRE / 50 OHMS 2WATTS	1	
103	N19826	BOUTON POUR INTERRUPTEUR / NOIR & ARGENT	AR	
NS	560270	INTERRUPTEUR	1	
NS	G5009283	INTERRUPTEUR	1	
NS	6967453	INTERRUPTEUR	1	
NS	196153	INTERRUPTEUR	1	
NS	195874	INTERRUPTEUR	1	
NS	195953	INTERRUPTEUR	1	
NS	N28817	DISCONNECT SWITCH	1	
106	N82649	INTERRUPTEUR / ABB MCBH-02	1	
110	560010	SELECTEUR NOIR SERIES DS	1	
111	560012	SELECTEUR ROUGE DS SERIES	1	
112	560013	BOUTON POUSSOIR GREEN WHITH LED, TS SERIES	1	
113	560038	BOUTON POUSSOIR 2 POLES BLACK	1	
114	560259	INTERRUPTEUR ARRET MOTEUR	1	
115	566032	INTERRUPTEUR BATTERIE 2 X 500A + 2 X AUX.	1	
116	N76209	BOUTON POUSSOIR / NOIR	1	
		A) CONNECTEUR SOUDÉ		
		C) SANS PASSE-FIL		
		D) AVEC VIS		
		E) UTILISÉ AVEC ITEM #19		
		G) BOITIER MISE A LA TERRE		
		S) COSSE .250"		

Date:07-2024

PAGE:FM-00SR-00

BOUTON POUSSOIR - "TORIX" / "PAV"

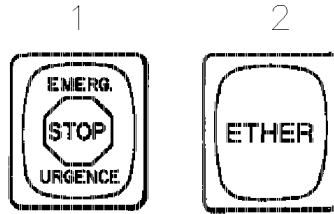

TYPE II
OFF-M/ON / S.P.S.T.

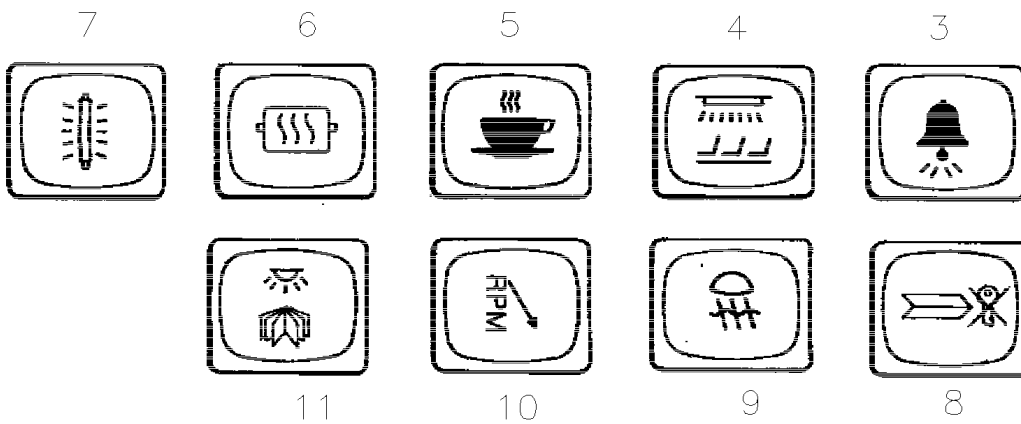
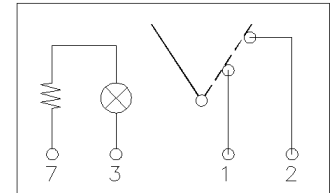

TYPE III
OFF-ON / D.P.S.T.

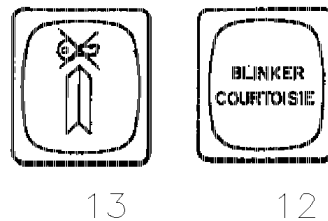
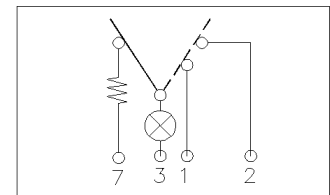

TYPE IV
ON-M/OFF / S.P.S.T.

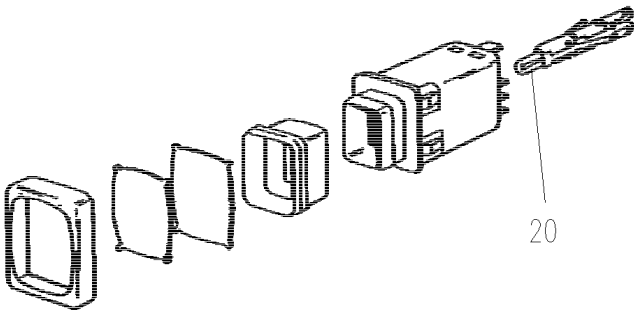
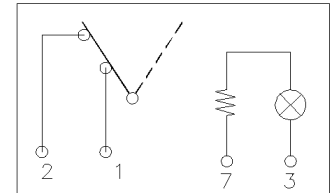

TYPE V
OFF-ON-ON S.P.D.T.

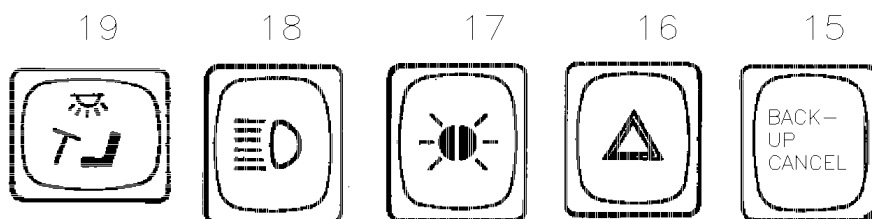
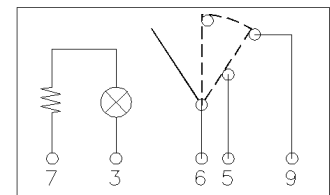

TYPE VI
ON-ON / D.P.D.T.

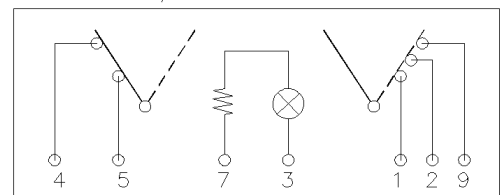

Date:07-2024

PAGE:FM-00SR-00

BOUTON POUSSOIR - "TORIX" / "PAV"

Article#	Pièces	Description	QTÉ	Notes
1	561049	SWITCH PB EMER STOP	1	
1	561507	SWITCH PB EMER STOP	1	
2	561062	COMMUTATEUR	1	
2	561495	COMMUTATEUR	1	
3	561058	SWITCH PB PASS CHIME	1	
3	561498	SWITCH PB PASS CHIME	1	
4	561057	COMMUTATEUR >SS 561499	1	
4	561499	COMMUTATEUR >SS 561499	1	
5	561059	SWITCH PB GALLEY	1	
5	561497	SWITCH PB GALLEY	1	
6	561060	COMMUTATEUR >SS 561505	1	
6	561505	COMMUTATEUR >SS 561505	1	
7	561061	INTERRUPTEUR LAMPE FLUORESCENT	1	
7	561496	INTERRUPTEUR LAMPE FLUORESCENT	1	
8	561055	COMMUTATEUR DE PORTE >SS 561509	1	
8	561494	COMMUTATEUR DE PORTE >SS 561509	1	
9	561050	SWITCH PB FOG LAMP >SS 561506	1	
9	561506	SWITCH PB FOG LAMP >SS 561506	1	
10	561048	SWITCH PB FAST IDLE >SS 561508	1	
10	561508	SWITCH PB FAST IDLE >SS 561508	1	
11	561051	SWITCH PB READING LIGHTS >SS 561504	1	
11	561504	SWITCH PB READING LIGHTS >SS 561504	1	
12	561052	SWITCH PB BLINKER	1	
12	561503	SWITCH PB BLINKER	1	
13	561126	COMMUTATEUR DE PORTE	1	
13	561509	COMMUTATEUR DE PORTE	1	
14	561047	COMMUTATEUR	1	
15	561447	COMMUTATEUR DE RECULE	1	
16	561063	SWITCH PB HAZARD WARNING >SS 061917	1	
16	561207	SWITCH PB HAZARD WARNING >SS 061917	1	
16	561500	SWITCH PB HAZARD WARNING >SS 061917	1	
17	561054	SWITCH PB ID&CLEARANCE	1	
17	561206	SWITCH PB ID&CLEARANCE	1	
17	561501	SWITCH PB ID&CLEARANCE	1	
18	561053	COMMUTATEUR	1	
18	561205	COMMUTATEUR	1	
18	561502	COMMUTATEUR	1	
19	561056	COMMUTATEUR DE LAMPE CHAUFFEUR	1	
19	561510	COMMUTATEUR DE LAMPE CHAUFFEUR	1	
20	561123	. AMPOULE / 1 WATT-24VOLTS / SAE# 2741	AR	
NS	561099	CONNECTEUR / TERMINAL LANGUETTE / 9C / TORRIX 202250	AR	

		Date:07-2024	PAGE:FM-00SR-00	
BOUTON POUSSOIR - "TORIX" / "PAV"				
Article#	Pièces	Description	QTÉ	Notes
NS	561101	TERMINAL LANGUETTE / 16-14 / TORRIX 5.0MM	AR	

Date:07-2024

PAGE:FM-00SR-01

INTERRUPTEUR A BASCULE & ICÔNE - "SWF"

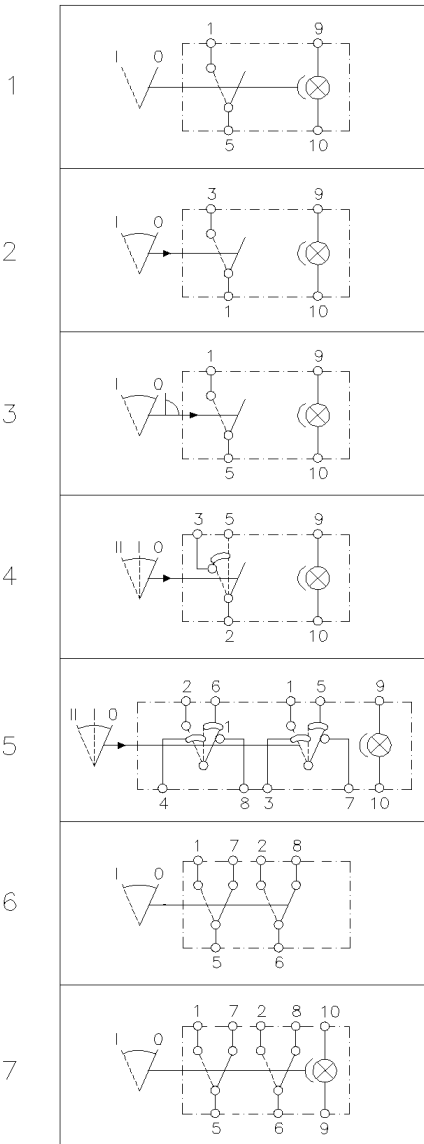
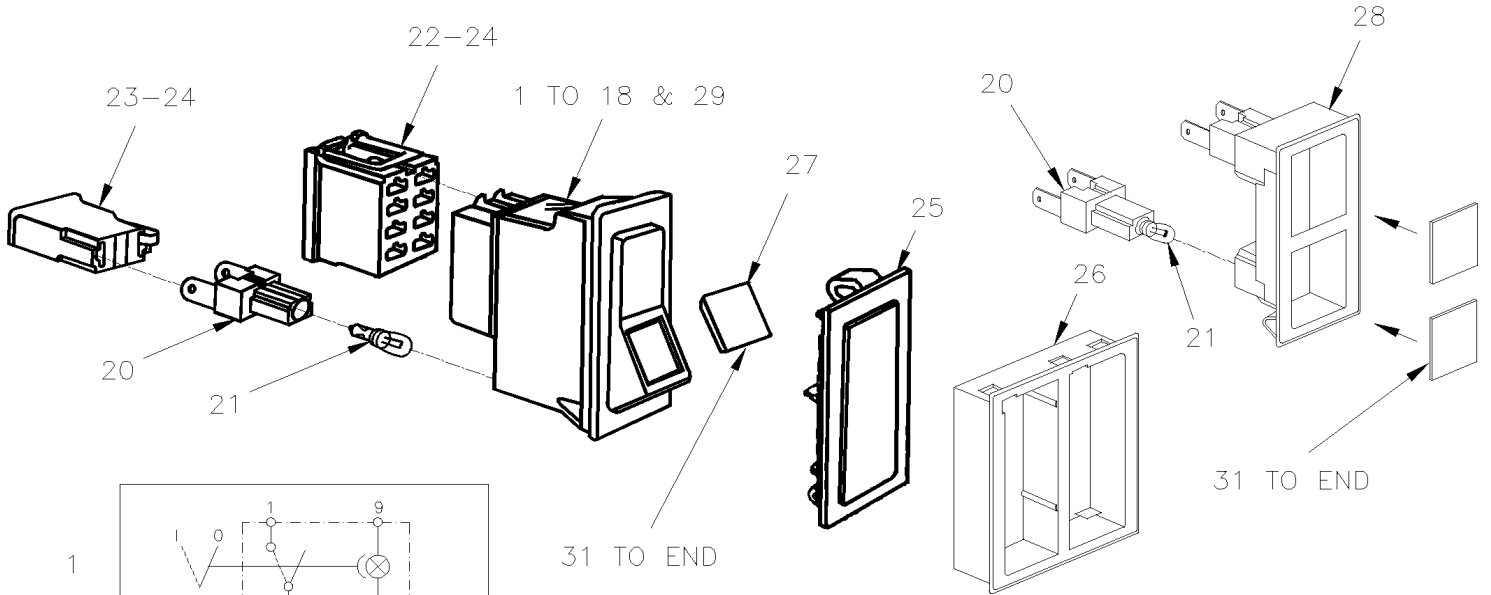

31 TO END

8

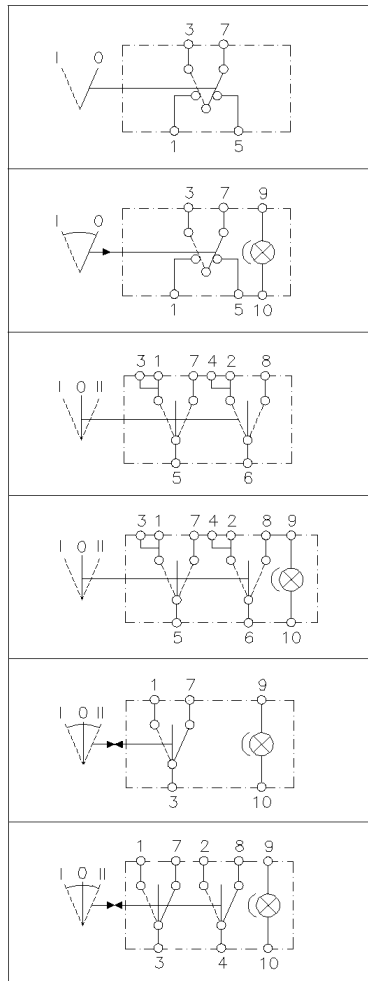

14

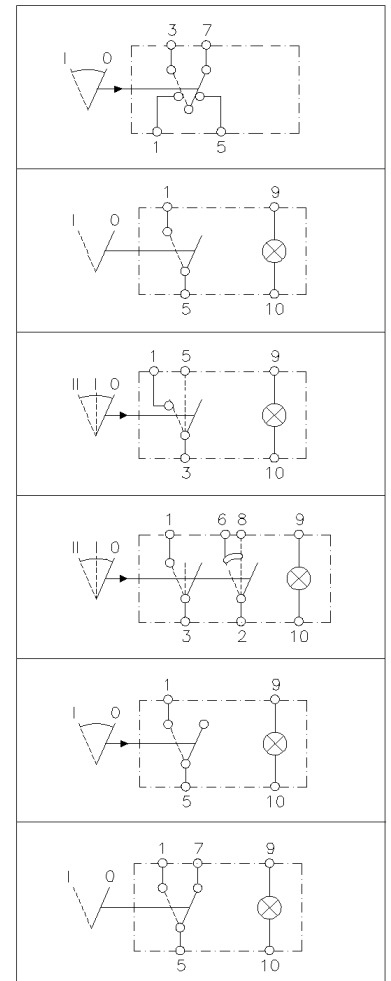

Date:07-2024

PAGE:FM-00SR-01

INTERRUPTEUR A BASCULE & ICÔNE - "SWF"

31 	32 	33 EMERG. STOP URGENCE	34 ETHER	35 	36 	37 ON OFF	38 SET RES
39 	40 	41 	42 JACOB LO/HI	43 	44 	45 DOCK OFF CORN	46
47 	48 	49 	50 	51 	52 ANTI SKID	53 ANTI JACK	54 A/C AUX
55 	56 	57 	58 HI BOY KNEELING	59 	60 	61 	62
63 	64 	65 	66 SUN VISOR	67 	68 	69 	70
71 DEST.	72 	73 	74 TAG UNLOAD	75 SET	76 RES	77 CRUISE	78 -FRONT -F./R. -REAR
79 	80 UP DOWN	81 	82 	83 	84 	85 	86
87 	88 	89 	90 	91 	92 	93 	94
95 BACK UP CAMERA	96 VIDEO	97 LOW DOCK	98 MIC	99 GALLEY	100 TV VIDEO	101 T.T. TEST	102

Date:07-2024

PAGE:FM-00SR-01

INTERRUPTEUR A BASCULE & ICÔNE - "SWF"

Article#	Pièces	Description	QTÉ	Notes
1	561468	INTERRUPTEUR / OFF-ON S.P.S.T.	AR	24V
2	561470	INTERRUPTEUR / OFF-M/ON S.P.S.T.	AR	24V
3	561471	INTERRUPTEUR / OFF-M/ON W/LOCK S.P.S.T.	AR	24V
4	561520	INTERRUPTEUR / OFF-ON-ON SERIES S.P.D.T.	AR	24V
5	561614	INTERRUPTEUR / OFF-ON-ON D.P.D.T / CH-OVER	AR	24V
6	561066	INTERRUPTEUR / ON-ON / D.P.D.T. / CH-OVER	AR	
7	561472	INTER. / ON-ON / D.P.D.T. / CH-OVER W/AMPOULE	AR	24V
8	561065	INTER. / ON-ON / D.P.D.T. / SELECTOR W/O AMPO	AR	
NS	N10242	INTER. / ON-ON / D.P.D.T. / SELECTOR W/AMPOUL	AR	24V L
9	561554	INTERRUPTEUR / ON-ON / D.P.D.T. / SELECTOR	AR	24V
10	561064	INTER. / ON-OFF-ON D.P.D.T. / W/O BULB	AR	
11	561483	INTERRUPTEUR / ON-OFF-ON D.P.D.T.	AR	24V
12	561475	INTER. / M/ON-OFF-M/ON / S.P.D.T. CH-OVER	AR	24V
13	561613	INTERRUPTEUR / M/ON-OFF-M/ON D.P.D.T.	AR	24V
14	561452	INTERRUPTEUR / ON-M/ON D.P.D.T. W/O AMPOULE	AR	
15	N23715	INTERRUPTEUR / OFF-ON / S.P.S.T	AR	12V
15	N10240	INTERRUPTEUR / OFF-ON / S.P.S.T	AR	24V
16	N23716	INTERRUPTEUR / OFF-ON-ON / S.P.D.T. CH-OVER	AR	12V
16	N10241	INTERRUPTEUR / OFF-ON-ON / S.P.D.T. CH-OVER	AR	24V
17	N23717	INTERRUPTEUR / ON-ON / D.P.D.T. CH-OVER	AR	12V
17	N10243	INTERRUPTEUR / ON-ON / D.P.D.T. CH-OVER	AR	24V
18	N23718	INTERRUPTEUR / OFF-M/ON S.P.S.T.	AR	12V
18	N10244	INTERRUPTEUR / OFF-M/ON S.P.S.T.	AR	24V
NS	N10245	INTERRUPTEUR / OFF-M/ON D.P.S.T.	AR	24V L
NS	N24968	INTERRUPTEUR CONSOLE GAUCHE - BUS	AR	
19	N20473	POTENTIOMETRE ESSUIE-GLACE / INTERMITTENT	AR	
20	561892	. DOUILLE ASS W/AMPOULE 24V 596.710.	AR	
21	561123	. . AMPOULE / 1 WATT-24VOLTS / SAE# 2741	AR	
21	561184	AMPOULE / 1.2 WATT-12VOLTS / SAE# 2721	AR	
21	562336	AMPOULE / 1.2 WATT-24VOLTS / SAE# 8-A106	AR	
22	561107	CONNECTEUR / TERMINAL LANGUETTE / 8C / SWF 596.289	AR	
22	N11939	CONNECTEUR / TERMINAL LANGUETTE / 8C / SWF 596.289	AR	
23	561837	CONNECTEUR / TERMINAL LANGUETTE / 2C / SWF 913.328	AR	
23	N11905	CONNECTEUR / TERMINAL LANGUETTE / 2C / SWF 913.328	AR	
24	561108	TERMINAL RECEPTACLE / 18-14 / AMP 42238-2	AR	
25	561088	COUVERCLE D'INTERRUPTEUR	AR	
25	N16012	COUVERCLE D'INTERRUPTEUR	AR	
26	562077	BOITIER D'INTERRUPTEUR POUR 2 INTERRUPTEURS 594.802BH	AR	
26	N10236	BOITIER POUR 3 INTERRUPTEURS	AR	
26	N10237	BOITIER POUR 6 INTERRUPTEURS	AR	
27	561087	INTERRUPTEUR	AR	
27	561461	INSERTION VERTE	AR	

Date:07-2024

PAGE:FM-00SR-01

INTERRUPTEUR A BASCULE & ICÔNE - "SWF"

Article#	Pièces	Description	QTÉ	Notes
27	561462	INSERTION	AR	
27	561487	INTERRUPTEUR	AR	
28	N17951	LAMPE	AR	
29	N25088	COMMUTATEUR	AR	
31	062985	INSERTION / VERTE / FEUX DE GABARIT	AR	
32	062986	INSERTION / VERTE / CARILLON	AR	
33	063037	INSERTION / ROUGE / ARRET URGENCE MOTEUR	AR	
34	062987	INSERTION / VERTE / ETHER	AR	
35	062996	INSERTION / VERTE / BARRURE DE PORTE	AR	
36	062997	INSERTION / VERTE / SIEGE CHAUFFANT	AR	
37	062998	INSERTION / VERTE / REGULATEUR VITESSE	AR	
38	062999	INSERTION / VERTE / REGULATEUR DE VITESSE	AR	
39	062988	INSERTION / VERTE / PHARE	AR	
40	062989	INSERTION / VERTE / FLUORESCENT	AR	
41	062990	INSERTION / VERTE / POMPE A EAU	AR	
42	062991	INSERTION / VERTE / POUR JACOB	AR	
43	063000	INSERTION / VERTE / D'EMBRAYAGE A/C	AR	
44	063001	INSERTION / VERTE / ALARME DE REcul	AR	
45	063002	INSERTION / VERTE / LUMIERES LATERALES	AR	
46	063003	INSERTION / VERTE / BARRURE PORTE BAGGAGE	AR	
47	062992	INSERTION / VERTE / COQUERIE	AR	
48	062993	INSERTION / ROUGE / SIGNAL DE DETRESSE	AR	
49	062994	INSERTION / VERTE / RALENTI & ACCELERE	AR	
50	062995	INSERTION / VERTE / LAMPE CHAUFFEUR	AR	
51	N.P.N.	INSERTION / JAUNE / AGENOUILLEMENT AVANT	AR	4
52	N.P.N.	INSERTION / JAUNE / ANTIPATINAGE	AR	4
53	063004	INSERTION STAB. JOINT CENTRAL	AR	
54	063005	INSERTION / VERTE / AUXILIAIRE A/C	AR	
55	063012	INSERTION / ROUGE / REDEMARRAGE URGENCE	AR	
56	063013	INSERTION / VERTE / INTERRUPTEUR PRINCIPALE / COUPURE	AR	
57	063034	INSERTION / VERTE / DEMARREUR	AR	
58	063014	INSERTION / VERTE / SUSPENSION ABAISSEE/RELEVEE	AR	
59	063006	INSERTION / VERTE / PORTE ARRIERE	AR	
60	063007	INSERTION / VERTE / PORTE AVANT	AR	
61	N.P.N.	INSERTION / VERTE / TELECOMMANDE DES MARCHES	AR	4
62	N.P.N.	INSERTION / VERTE / HAUT-PARLEUR CHAUFFEUR	AR	4
63	063040	INSERTION / VERTE / PORTE AVANT & ARR.	AR	
64	063015	INSERTION / VERTE / CHAUFFAGE & A/C	AR	
65	063016	INSERTION / VERTE / TRAPPE ADMISSION AIR FRAIS	AR	
66	063017	INSERTION / VERTE / TOILE	AR	
67	063038	INSERTION / VERTE /MIROIR COTE GAUCHE	AR	
68	063039	INSERTION / VERTE /MIROIR COTE DROIT	AR	

Date:07-2024

PAGE:FM-00SR-01

INTERRUPTEUR A BASCULE & ICÔNE - "SWF"

Article#	Pièces	Description	QTÉ	Notes
69	N.P.N.	INSERTION / VERTE / CHAUFFAGE	AR	4
70	N.P.N.	INSERTION / VERTE / DÉSAMBUÉ	AR	4
71	063018	INSERTION / VERTE / GIROUETTE AVANT	AR	
72	063019	INSERTION / VERTE / CONTENANT GALLEY GAUCHE	AR	
73	063020	INSERTION / VERTE / CONTENANT DROIT GALLEY	AR	
74	063487	INSERTION / VERTE / MONTE/DESCENDRE (LEVEL-LOW)	AR	
75	063008	INSERTION / VERTE / ACTIVATION (SET)	AR	
76	063009	INSERTION / VERTE / RAPPEL	AR	
77	063010	INSERTION / VERTE / VITESSE DE CROISIERE	AR	
78	063011	INSERTION / VERTE / HAUT-PARLEUR	AR	
79	064168	INSERTION / VERTE / ECOUTE INDIVIDUEL	AR	
80	064173	INSERTION / VERTE / MONTE/DESCENDRE (LEVEL-LOW)	AR	
81	063192	INSERTION / VERTE / PARE-BRISE CHAUFFANT	AR	
82	063022	INSERTION / VERTE / LAVE-VITRE	AR	
83	063021	INSERTION / VERTE / D'ESSUIE-GLACE HAUT	AR	
84	063023	INSERTION / VERTE / ANTI-BROUILLARD	AR	
85	063024	INSERTION / VERTE / ECLAIRAGE GENERAL	AR	
86	063041	INSERTION / VERTE / LAMPE COFFRE A BAGGAGE	AR	
87	063029	INSERTION / VERTE / RECHAUFFEUR	AR	
88	063031	INSERTION / VERTE / LAMPE LECTURE	AR	
89	063030	INSERTION / VERTE / MIROIR CHAUFFANT	AR	
90	063025	INSERTION / VERTE / DEGIVREUR DU HAUT	AR	
91	390796	INSERTION / VERTE / PLATE FORME EN ACTION	AR	
92	063026	INSERTION / VERTE / FENETRE CHAUFFEUR	AR	
93	063027	INSERTION / VERTE / VENTILATEUR	AR	
94	063028	INSERTION / VERTE / RALENTISSEUR	AR	
95	063032	INSERTION / VERTE /CAMERA MARCHE ARRIERE	AR	
96	063033	INSERTION / VERTE / VIDEO	AR	
97	063035	INSERTION / VERTE / LUMIERE LATERAL REDUITE	AR	
98	063155	INSERTION / VERTE / MICRO	AR	
99	N.P.N.	INSERTION / VERTE / COQUERIE	AR	4
100	N.P.N.	INSERTION / VERTE / TV/VIDEO	AR	4
101	064462	INSERTION T.T. TEST	AR	
102	065143	INSERTION HAUT-PARLEUR	AR	
102	064369	INSERT DE RECIRCULATION D'AIR	AR	
201	N10248	INSERTION / AMBRE / LAMPE CHAUFFEUR	AR	
202	N10255	INSERTION / AMBRE / VENTILLATEUR	1	
203	N10261	INSERTION / AMBRE / ARRET MOTEUR	AR	
204	N16002	INSERTION / AMBRE / LAMPE BOITE PERSEPTION	1	
205	N16003	INSERTION / AMBRE / CLOCHE PASSAGER	1	
206	N16007	INSERTION / AMBRE / LAMPE PLAFOND	1	
207	N16154	INSERTION / AMBRE / VITESSE VENTILLATEUR	1	

Date:07-2024

PAGE:FM-00SR-01

INTERRUPTEUR A BASCULE & ICÔNE - "SWF"

Article#	Pièces	Description	QTÉ	Notes
208	N16968	INSERTION / AMBRE / SYS. CHAUFFAGE OFF	1	
209	N16969	INSERTION / AMBRE / SYS. CHAUFFAGE RESET	1	
210	N17946	INSERTION / AMBRE / ARRET DEMANDER	1	
211	N20789	INSERTION / AMBRE / MACHINE TRANSFER	1	
212	N24966	INSERTION / AMBRE / HAUT-PARLEUR	1	
213	N24967	INSERTION / AMBRE / A/C	1	
214	N25087	INSERTION / AMBRE / HAUT-PARLEUR CHAUFFEUR	1	
215	N25788-01	INSERTION / AMBRE / NETTOYEUR	1	
216	N25788-02	INSERTION / AMBRE / LAMPE SOUS LES SIEGES	1	
217	N25788-03	INSERTION / ROUGE / ARRET MOTEUR	1	
218	N25788-04	INSERTION / AMBRE / DIAGNOTIQUE TRANSMISSION	1	
219	N25788-05	INSERTION / AMBRE / VENTILLATEUR CHAUFFEUR	1	
220	N25788-06	INSERTION / AMBRE / LAMPE PLAFOND ON/OFF	1	
221	N25788-07	INSERTION / AMBRE / LAMPE DE LECTURE	1	
222	N25788-08	INSERTION / AMBRE / ALIMENTATION GIROUETTE	1	
223	N25788-09	INSERTION / AMBRE / LAMPE PLAFOND AVANT	1	
224	N25788-10	INSERTION / ROUGE / A/C ON/OFF	1	
		12V) AVEC AMPOULE 12V		
		24V) AVEC AMPOULE 24V		
		L) MÊME CONTACT ET AVEC AMPOULE 24V (CONTACT 9&10)		
		4) PAS DE NUMERO DE PIECE		

Date:07-2024

PAGE:FM-00SR-02

INTERRUPTEUR A BASCULE & BOUTON - "EATON NGR"

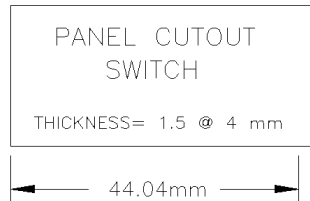
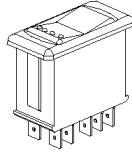
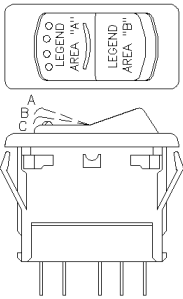

CONNECTOR

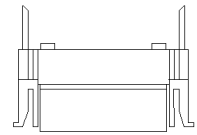

PREVOST #562763 EATON NGR #28-5637-2

TERMINAL

PREVOST #562768 PED 16-14GA #12015870

PREVOST #562769 PED 20-18GA #12015869

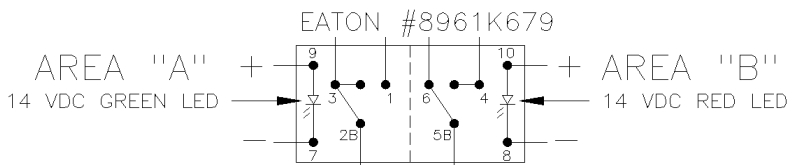

562696

POS.A	POS.B	POS.C
OFF	1-ON	2-ON
2B-1	2B-3	2B-3
5B-4	5B-4	5B-6

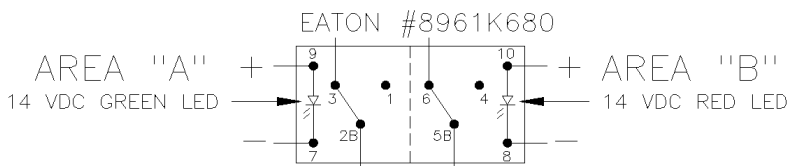

562697

POS.A	POS.B	POS.C
ON	NONE	ON
2B-1		2B-3
5B-4		5B-6

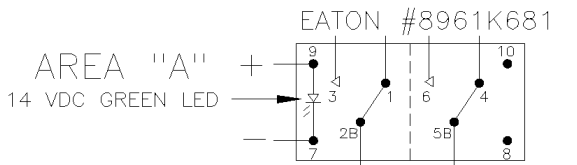

562698

POS.A	POS.B	POS.C
OFF	NONE	MOM ON
		2B-3
		5B-6

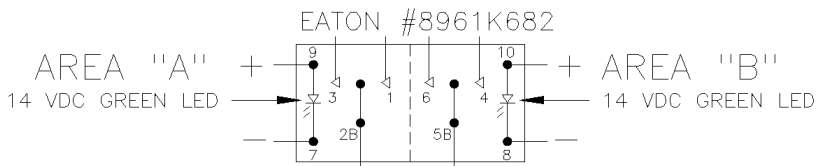

562699

POS.A	POS.B	POS.C
MOM ON	OFF	MOM ON
2B-1		2B-3
5B-4		5B-6

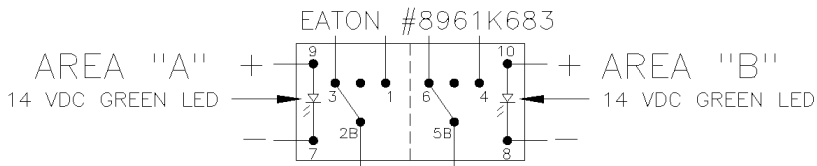

562700

POS.A	POS.B	POS.C
ON	OFF	ON
2B-1		2B-3
5B-4		5B-6

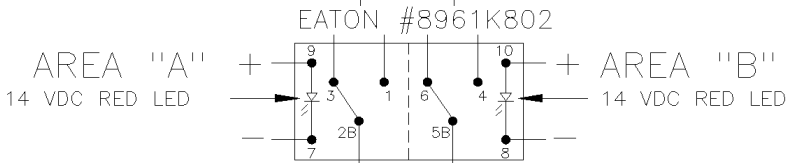

562854

POS.A	POS.B	POS.C
ON	NONE	ON
2B-1		2B-3
5B-4		5B-6

Date:07-2024

PAGE:FM-00SR-02

INTERRUPTEUR A BASCULE & BOUTON - "EATON NGR"

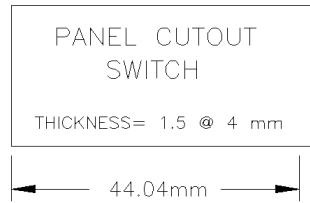
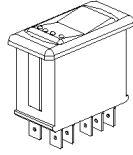
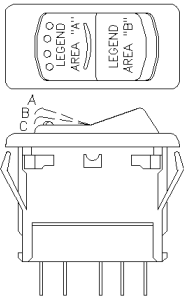

CONNECTOR

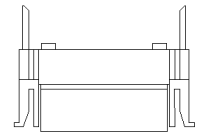

PREVOST #562763 EATON NGR #28-5637-2

TERMINAL

PREVOST #562768 PED 16-14GA #12015870

PREVOST #562769 PED 20-18GA #12015869

EATON #8961K803

AREA "A"
14 VDC RED LED

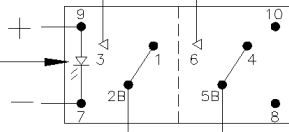

562855

POS.A	POS.B	POS.C
OFF	NONE	MOM ON
		2B-3
		5B-6

EATON #25481BNGGN

AREA "A"
14 VDC GREEN LED

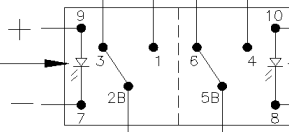

AREA "B"
14 VDC GREEN LED

563012

POS.A	POS.B	POS.C
ON	NONE	ON
2B-1		2B-3
5B-4		5B-6

EATON #40011BN00N

AREA "A"

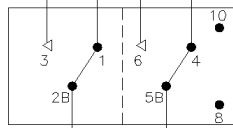

563376

POS.A	POS.B	POS.C
MOM ON	NONE	ON
2B-3		2B-1
5B-6		5B-4

NGR55241BN0GN

AREA "B"
14 VDC GREEN LED

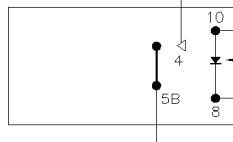

564008

POS.A	POS.B	POS.C
NONE	NONE	MOM ON
		5B-4

EATON #8961K2556

AREA "A"
14 VDC RED LED

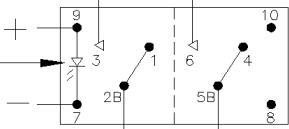

563725

POS.A	POS.B	POS.C
OFF	NONE	MOM ON
2B-1		2B-3
5B-4		5B-6

Date:07-2024

PAGE:FM-00SR-02

INTERRUPTEUR A BASCULE & BOUTON - "EATON NGR"

o circle 2.5 mm = DEAD FRONT All other symbols = LASER ETCHED

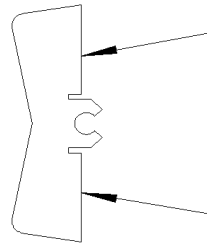
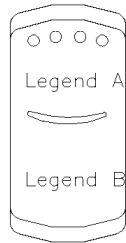
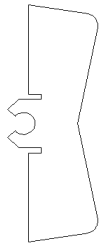

Under button lens clear

Under button lens clear

30

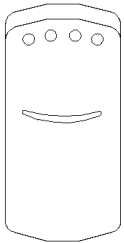

DUMMY
562714

31

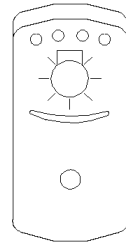

562708

32

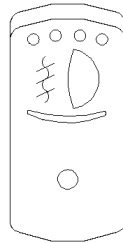

562709

33

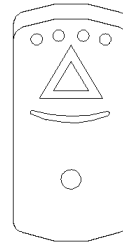

562710

34

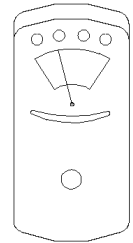

562711

35

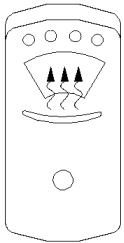

562712

36

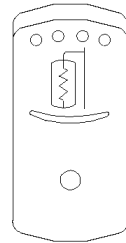

562713

37

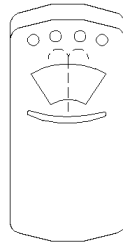

562715

38

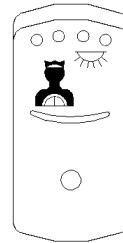

562716

39

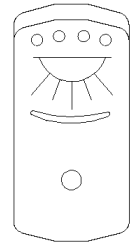

562717

40

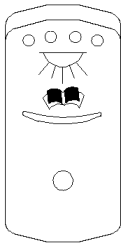

562718

41

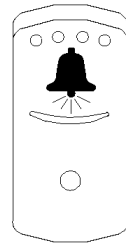

562719

42

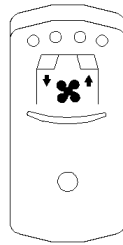

562720

43

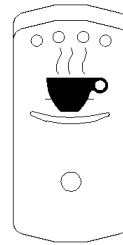

562721

44

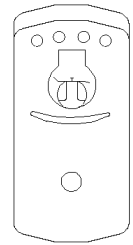

562722

Date:07-2024

PAGE:FM-00SR-02

INTERRUPTEUR A BASCULE & BOUTON - "EATON NGR"

45

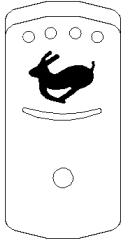

562723

46

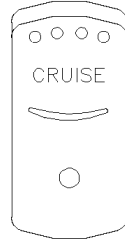

562724

47



562725

48



562726

49

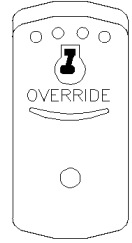

562727

50

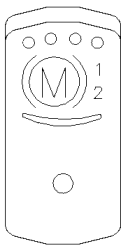

562728

51

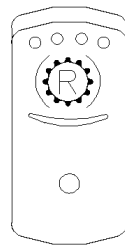

562729

52

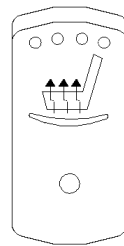

562730

53

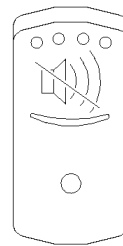

562731

54

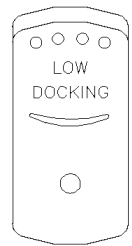

562732

55

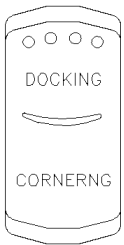

562733

56

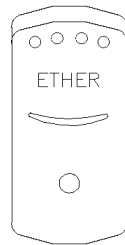

562734

57

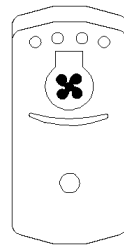

562735

58

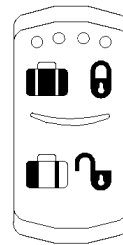

562736

59

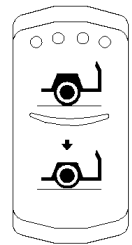

562737

60

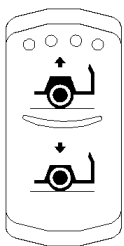

562738

61

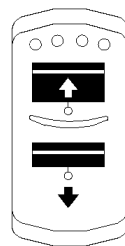

562739

62

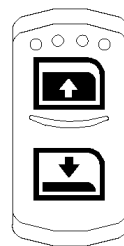

562740

63



562741

64

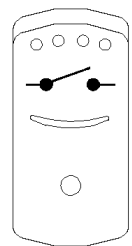

562742

Date:07-2024

PAGE:FM-00SR-02

INTERRUPTEUR A BASCULE & BOUTON - "EATON NGR"

65



562743

66

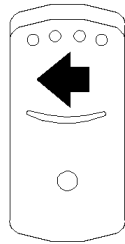

562744

67

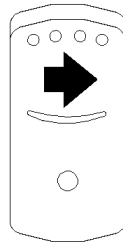

562745

68

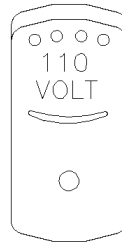

562746

69

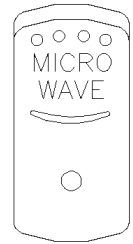

562747

70

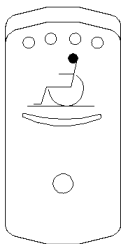

562774

71



562786

72

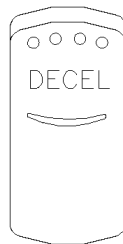

562787

73



562808

74

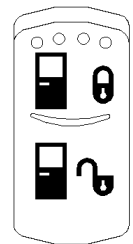

562831

75



562940

76



562941

77

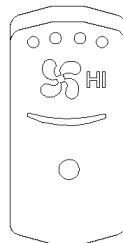

563278

78

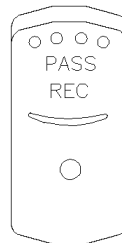

563151

79

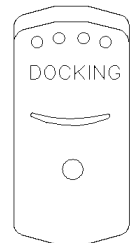

563620

80

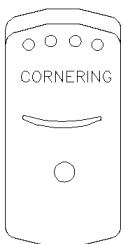

563621

81



56XXXX

82

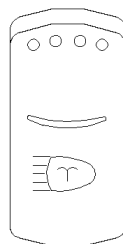

564006

83

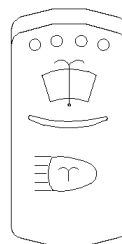

564007

84 DIFFERENTIAL LOCK

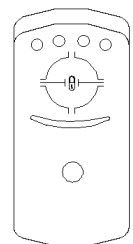

564013

Date:07-2024

PAGE:FM-00SR-02

INTERRUPTEUR A BASCULE & BOUTON - "EATON NGR"

85

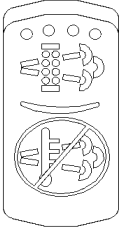

564106

86

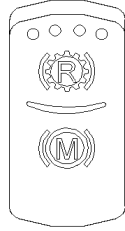

564082

87

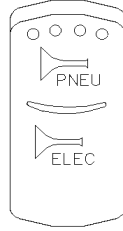

564081

88

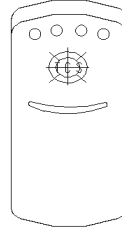

564147

89

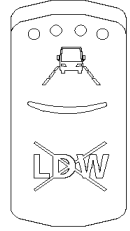

565891

90



565925

91



565923

92

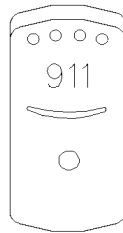

566015

93

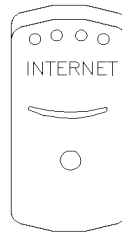

565924

94

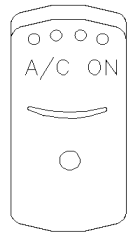

565926

95



565927

96

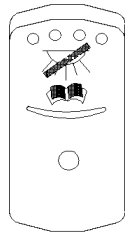

563250

97



563492

98

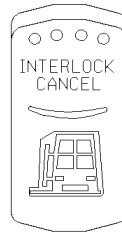

563825

99

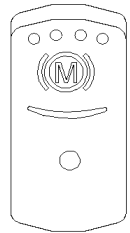

564146

100

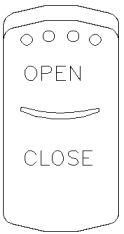

563572

101



565955

102

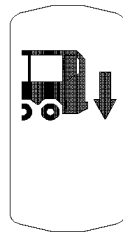

565882

103



563254

104



563255

Date:07-2024

PAGE:FM-00SR-02

INTERRUPTEUR A BASCULE & BOUTON - "EATON NGR"

105



560398

106



560400

107

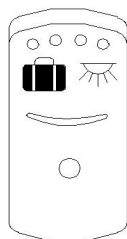

566038

Date:07-2024

PAGE:FM-00SR-02

INTERRUPTEUR A BASCULE & BOUTON - "EATON NGR"

Article#	Pièces	Description	QTÉ	Notes
1	562696	INTERRUPTEUR / OFF-ON-ON SERIES S.P.D.T. / W/RED & GREEN LED	AR	
1	563242	INTERRUPTEUR / OFF-ON-ON SERIES S.P.D.T. / W/RED & GREEN LED / IP67	AR	
2	562697	INTER. / ON-ON / D.P.D.T. / CH-OVER W/AMPOULE / W/RED & GREEN LED	AR	
2	563243	INTER. / ON-ON / D.P.D.T. / CH-OVER W/AMPOULE / W/RED & GREEN LED / IP67	AR	
3	562698	INTERRUPTEUR / OFF-M/ON / D.P.S.T. / W/GREEN LED	AR	
3	563247	INTERRUPTEUR / OFF-M/ON / D.P.S.T. / W/GREEN LED / IP67	AR	
4	562699	INTERRUPTEUR / M/ON-OFF-M/ON / D.P.D.T. / W/GREEN LED	AR	
4	563246	INTERRUPTEUR / M/ON-OFF-M/ON / D.P.D.T. / W/GREEN LED / IP67	AR	
5	562700	INTERRUPTEUR / ON-OFF-ON / D.P.D.T. / W/GREEN LED	AR	
6	562854	INTER. / ON-ON / D.P.D.T. / CH-OVER W/AMPOULE / W/RED LED	AR	
6	563244	INTER. / ON-ON / D.P.D.T. / CH-OVER W/AMPOULE / W/RED LED / IP67	AR	
7	562855	INTERRUPTEUR / OFF-M/ON / D.P.S.T. / W/RED LED	AR	
7	563245	INTERRUPTEUR / OFF-M/ON / D.P.S.T. / W/RED LED / IP67	AR	
8	563012	INTER. / ON-ON / D.P.D.T. / CH-OVER W/AMPOULE / W/GREEN LED	AR	
9	563376	INTERRUPTEUR / NOMALY CLOSE 1-2 / 4-5	AR	
10	564008	INTERRUPTEUR / OFF-M/ON / S.P.S.T. / W/GREEN LED	AR	
11	563725	INTERRUPTEUR NGR EATON / W/RED LED	AR	
NS	564079	INTERRUPTEUR	AR	
NS	565890	INTERRUPTEUR / W/AMBER LED	AR	
14	565918	INTERRUPTEUR / OFF-NONE-MOM / D.P.S.T. / W/RED & GREEN LED / IP67	AR	
20	562763	CONNECTEUR RH 10C / SWITCH / NGR 28-5637-2	AR	P
20	G9007600	CONNECTEUR RH 10C / SWITCH / NGR 28-5637-2	AR	P
20	563990	CONNECTEUR RH 10C / SWITCH / NGR 28-5940	AR	? A
. NS	561108	. TERMINAL RECEPTACLE / 18-14 / AMP 42238-2	AR	A
. NS	561908	. TERMINAL RECEPTACLE / 22-18 / AMP 60295-2	AR	A
21	562768	TERMINAL FEMELLE / 16-14 / PED 12015870	AR	
22	562769	TERMINAL FEMELLE / 20-18 / PED 12015869	AR	
30	562714	BOUTON REMPLACEMENT	AR	
NS	562773	INTERRUPTEUR DUMMY EATON NGR	AR	
31	562708	BOUTON PHARE AVANT NGR534416	AR	
32	562709	BOUTON ANTI-BROUIL.NGR534417	AR	
33	562710	BOUTON FEU URGENCE NGR534418	AR	
34	562711	BOUTON ESSUI-GLACE H NGR534419	AR	
35	562712	BOUTON DEGIVRAGE H NGR534420	AR	
36	562713	BOUTON MIROIR DEGIV.NGR534421	AR	
37	562715	BOUTON LAVE PAR-BRIS NGR534422	AR	
38	562716	BOUTON LUMIERE CHAUF.NGR534423	AR	
39	562717	BOUTON ECLAIRAGE INT.NGR534424	AR	
40	562718	BOUTON LAMPE LECTURE NGR534425	AR	
41	562719	BOUTON CLOCHE PASSAG.NGR534426	AR	
42	562720	BOUTON VENT.P.COLIS NGR534427	AR	
43	562721	BOUTON CUISINETTE NGR534428	AR	

Date:07-2024

PAGE:FM-00SR-02

INTERRUPTEUR A BASCULE & BOUTON - "EATON NGR"

Article#	Pièces	Description	QTÉ	Notes
44	562722	BOUTON PRE-CHAUFFAGE NGR534429	AR	
45	562723	BOUTON RALENTI-ACCEL.NGR534430	AR	
46	562724	BOUTON CRUISE NGR534431	AR	
47	562725	BOUTON SET NGR534432	AR	
48	562726	BOUTON RESUME NGR534433	AR	
49	562727	BOUTON OVERRIDE MOT.NGR534434	AR	
50	562728	BOUTON / "JACOB'S"	AR	
51	562729	BOUTON / "RALENTISSEUR"	AR	
52	562730	BOUTON SIEGE CHAUF. NGR534437	AR	
53	562731	BOUTON RECLON ALARM NGR534438	AR	
54	562732	BOUTON INT. LUM.LAT. NGR534439	AR	
55	562733	BOUTON LUM.LAT./DIR.NGR534440	AR	
56	562734	BOUTON ETHER NGR534441	AR	
57	562735	BOUTON VENT.RADIAT. NGR534442	AR	
58	562736	BOUTON BARRURE BAG. NGR534443	AR	
59	562737	BOUTON NIV.BAS AVANT NGR534444	AR	
60	562738	BOUTON NIV.BAS/HAUT NGR534445	AR	
61	562739	BOUTON TOILE PARESOL NGR534446	AR	
62	562740	BOUTON FENETRE CHAUF.NGR534447	AR	
63	562741	BOUTON LUM.INDI.TEST NGR534448	AR	
64	562742	BOUTON INTER.PRINCIP.NGR534449	AR	
65	562743	BOUTON DESTINATION NGR534450	AR	
66	562744	BOUTON INDIC.GAUCHE NGR534451	AR	
67	562745	BOUTON INDIC.DROIT NGR534452	AR	
68	562746	BOUTON 110 VOLT NGR534453	AR	
69	562747	BOUTON MICRO-ONDE NGR534454	AR	
70	562774	BOUTON WCL SYSTEME NGR534489	AR	
71	562786	BOUTON B/U CAMERA NGR53	AR	
72	562787	BOUTON DECEL NGR	AR	
73	562808	BOUTON UNLOAD TAG NGR	AR	
74	562831	BOUTON BARRURE P.ENT. NGR53	AR	
75	562940	BOUTON VOLANT ASSISTE MGR	AR	
76	562941	BOUTON CAMERA AVANT NGR	AR	
77	563278	BOUTON VENT. HAUTE VITESSE NGR53	AR	
78	563151	BOUTON PASS REC NGR	AR	
79	563620	BOUTON LUMIERE LATERALE (DOCKING)	AR	
80	563621	BOUTON LUMIERE LATERALE (CORNERING)	AR	
81	56XXXX	PICTOGRAMME / DPF REGEN OVERRIDE	AR	
82	564006	BOUTON LAVE PHARE	AR	
83	564007	BOUTON LAVE PHARE,PAR-BRIS	AR	
84	564013	BOUTON "DIFFERENTIAL LOCK" NGR	AR	
85	563722	BOUTON FILTRE À PARTICULE	AR	

Date:07-2024

PAGE:FM-00SR-02

INTERRUPTEUR A BASCULE & BOUTON - "EATON NGR"

Article#	Pièces	Description	QTÉ	Notes
85	20849956	BOUTON FILTRE À PARTICULE	AR	
85	564106	BOUTON FILTRE À PARTICULE	AR	
86	564082	BOUTON / "JACOB'S" & RALENTISSEUR"	AR	
87	564081	BOUTON KLAXON PNEUMATIQUE/ELECTRIQUE	AR	
88	564147	BOUTON EATON NGR - TCS	AR	
89	565891	BOUTON EATON NGR - LDW	AR	
90	565925	BOUTON / "MONITEUR"	AR	
91	565923	BOUTON / HELP !	AR	
92	566015	BOUTON / "911"	AR	
93	565924	BOUTON / "INTERNET"	AR	
94	565926	BOUTON / "A/C ON"	AR	
95	565927	BOUTON / "VENTILATION TOIT"	AR	
96	563250	BOUTON LAMPE DE LECTURE ETEINTE	AR	
97	563492	BOUTON / "REGEN INHIBIT"	AR	
98	563825	PICTOGRAMME / INTERLOCK	AR	
99	564146	BOUTON / "JACOB'S"	AR	
100	563572	BOUTON / "OUVERT - FERME"	AR	
101	565955	TEMOIN - FREIN DE STATIONNEMENT	AR	
101	565954	BASE INDICATEUR / ROUGE	AR	
102	565882	TEMOIN PRESSION ESSIEU ARRIERE	AR	
102	565883	BASE INDICATRICE LED AMBRE	AR	
102	565961	BASE INDICATRICE LED AMBRE	AR	
103	563254	TEMOIN - ARRET DEMANDE	AR	
103	565960	BASE INDICATEUR / W/RED LED / IP67	AR	
104	563255	TEMOIN - ARRET	AR	
104	565960	BASE INDICATEUR / W/RED LED / IP67	AR	
105	560398	BOUTON ANNULE APPEL HOTESSE	AR	
106	560400	TEMOIN - ARRET PASSAGER DEMANDE	AR	
107	566038	BOUTON NGR, ECLAIRAGE VALISES	AR	
		LES INTERRUPTEURS SUIVANTS SONT ASSEMBLE AVEC CAPUCHON		
		AVEC DESCRIPTION		
200	G9007700	INTERRUPTEUR ASSEMBLE MIRROR HEAT	1	
201	G9007701	INTERRUPTEUR ASSEMBLE TOUCH BAR	1	
202	G9007702	INTERRUPTEUR ASSEMBLE DRIVER'S LAMP	1	
203	G9007703	INTERRUPTEUR ASSEMBLE CHIME POWER	1	
204	G9007704	INTERRUPTEUR ASSEMBLE FRONT DOME	1	
205	G9007705	INTERRUPTEUR ASSEMBLE FAST IDLE	1	
206	G9007706	INTERRUPTEUR ASSEMBLE BOOSTER BLOWER	1	
207	G9007707	INTERRUPTEUR ASSEMBLE AUX/MAIN FLASHER	1	
208	G9007708	INTERRUPTEUR ASSEMBLE HAZARD	1	

Date:07-2024

PAGE:FM-00SR-02

INTERRUPTEUR A BASCULE & BOUTON - "EATON NGR"

Article#	Pièces	Description	QTÉ	Notes
209	G9007709	INTERRUPTEUR ASSEMBLE RETARDER	1	
210	G9007710	INTERRUPTEUR ASSEMBLE W3C POWER	1	
211	G9007711	INTERRUPTEUR ASSEMBLE CLIMATE CONTROL	1	
212	G9007712	INTERRUPTEUR ASSEMBLE DEFROSTER	1	
213	G9007713	INTERRUPTEUR ASSEMBLE KNEELER	1	
214	G9007714	INTERRUPTEUR ASSEMBLE ENGINE O-RULE	1	
215	G9007715	INTERRUPTEUR ASSEMBLE ENGINE START	1	
216	G9007716	INTERRUPTEUR ASSEMBLE SPEAKERS	1	
217	G9007717	INTERRUPTEUR ASSEMBLE INTERIOR LAMPS	1	
218	G9007718	INTERRUPTEUR ASSEMBLE DASH FAN	1	
219	G9007719	INTERRUPTEUR ASSEMBLE LIFT POWER	1	
220	G9007720	INTERRUPTEUR ASSEMBLE LIFT UP/DN	1	
221	G9007721	INTERRUPTEUR ASSEMBLE LIFT STOW	1	
222	G9007722	INTERRUPTEUR ASSEMBLE SENSOR O'RIDE	1	
223	G9007723	INTERRUPTEUR ASSEMBLE SLIDE DIMMER	1	
224	G9007728	INTERRUPTEUR ASSEMBLE ALARM ON	1	
226	G9007740	INTERRUPTEUR ASSEMBLE BEZEL END	1	
227	G9007741	INTERRUPTEUR ASSEMBLE BEZEL CENTER	1	
228	G9007742	INTERRUPTEUR ASSEMBLE BEZEL COVER BLANCK	1	
		A) AVEC TERMINAUX AMP		
		P) AVEC TERMINAUX PED		
		?) VOIR ECRAN DE DETAILS		

Date:07-2024

PAGE:FM-00SR-03

INTERRUPTEUR A BASCULE & BOUTON - "CARLING"

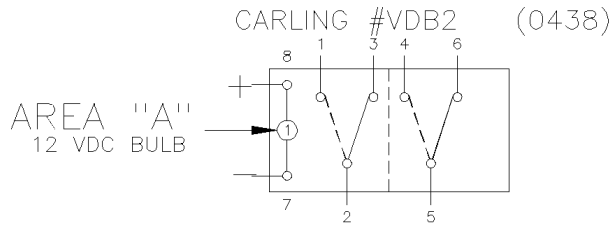
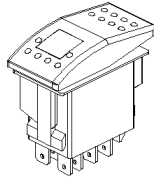
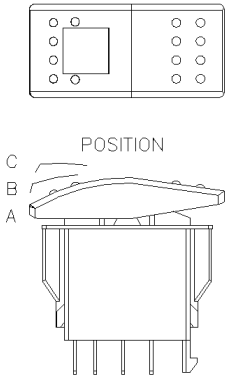

N30976-01

POS.A	POS.B	POS.C
ON	XX	ON
2-3	XX	2-1
5-6	XX	5-4

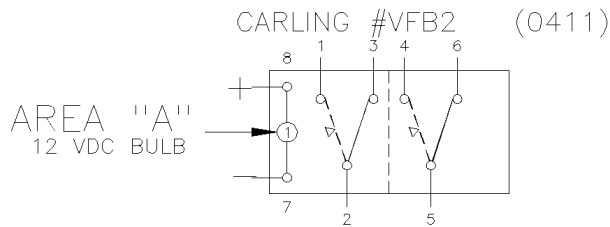

N30976-02

POS.A	POS.B	POS.C
ON	XX	M / ON
2-3	XX	2-1
5-6	XX	5-4

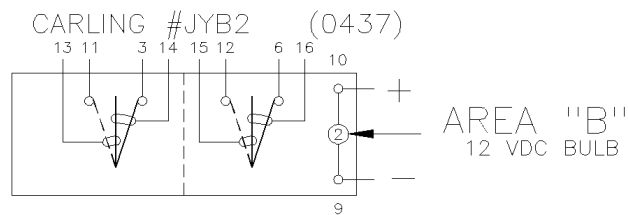

N30976-03

POS.A	POS.B	POS.C
XX	XX	XX
16-6	16-15	XX
XX	13-14	13-11

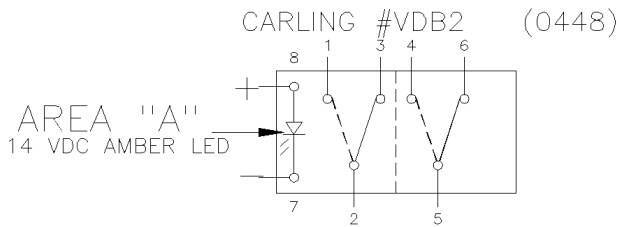

N30976-04

POS.A	POS.B	POS.C
ON	XX	ON
2-3	XX	2-1
5-6	XX	5-4

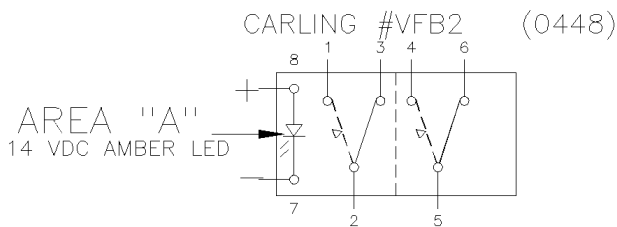

N30976-05

POS.A	POS.B	POS.C
ON	XX	M / ON
2-3	XX	2-1
5-6	XX	5-4

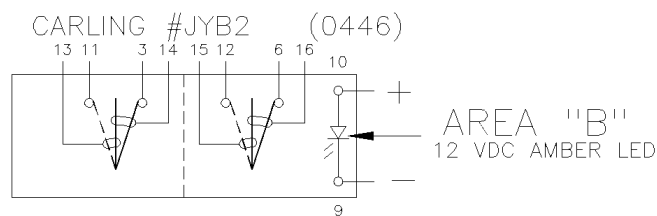

N30976-06

POS.A	POS.B	POS.C
XX	XX	XX
16-6	16-15	XX
XX	13-14	13-11

Date:07-2024

PAGE:FM-00SR-03

INTERRUPTEUR A BASCULE & BOUTON - "CARLING"

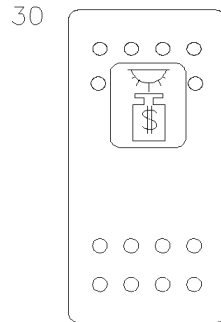
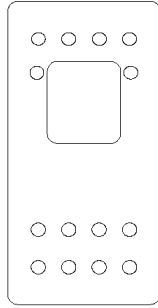
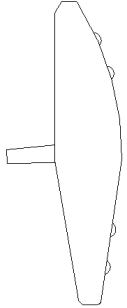

N30977-01

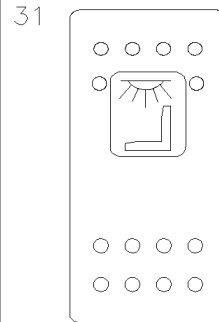

N30977-02

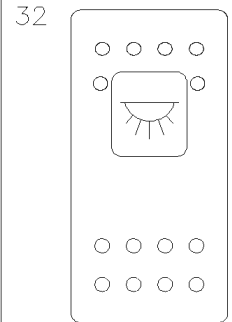

N30977-03

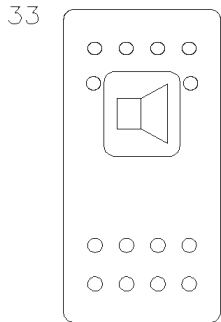

N30977-04

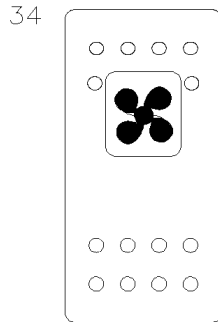

N30977-05

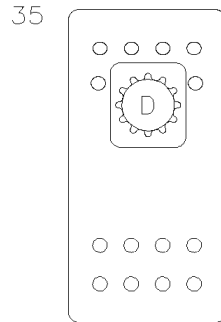

N30977-06

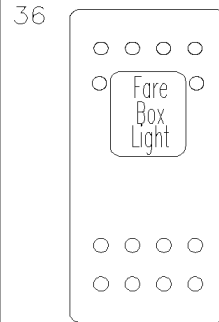

N30977-07

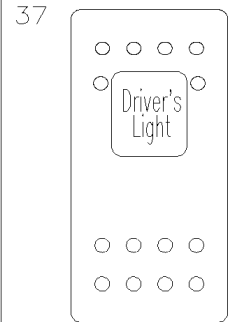

N30977-08

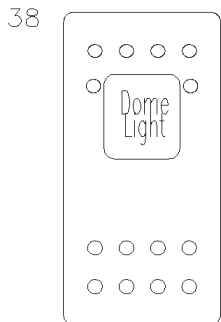

N30977-09

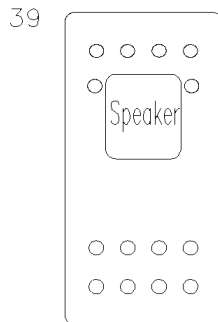

N30977-10

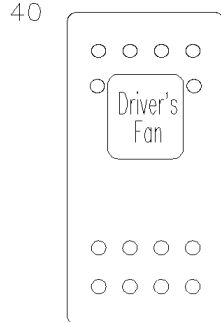

N30977-11

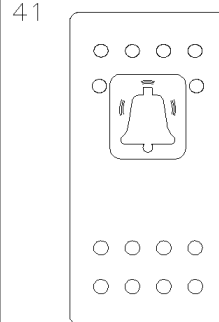

N30977-12

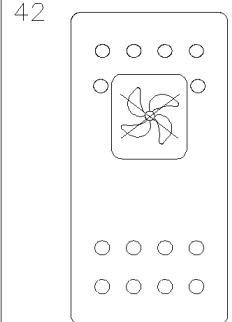

N30977-13

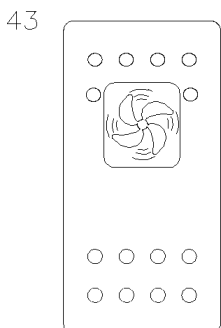

N30977-14

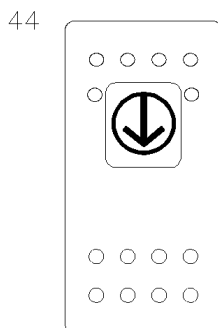

N30977-15

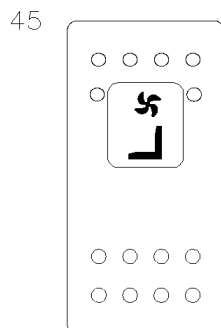

N30977-16

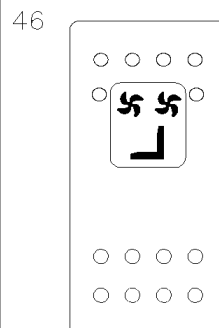

N30977-17

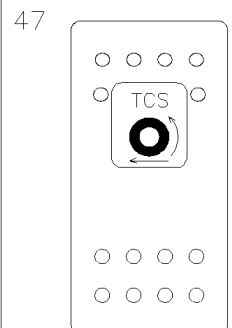

N30977-18

Date:07-2024

PAGE:FM-00SR-03

INTERRUPTEUR A BASCULE & BOUTON - "CARLING"

48

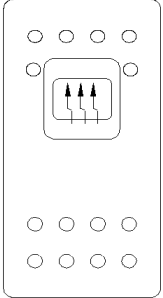

N30977-19

49

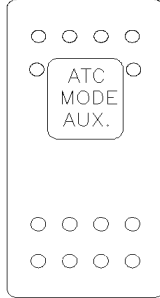

N30977-20

50

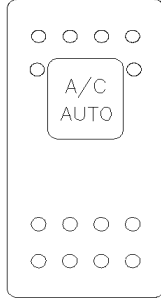

N30977-21

51

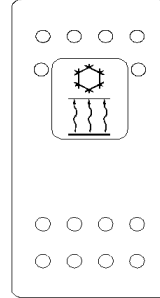

N30977-22

52

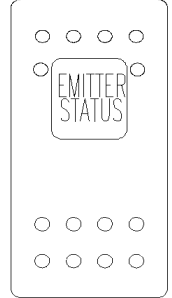

N30977-23

53

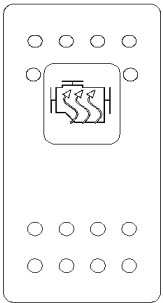

N30977-24

54

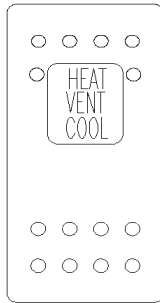

N30977-25

55

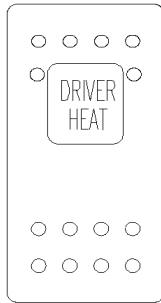

N30977-26

56

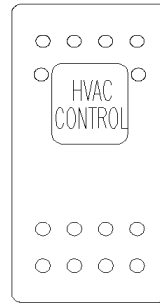

N30977-27

57

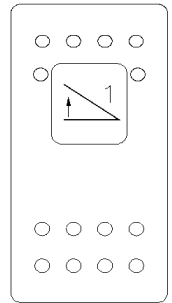

N30977-28

58

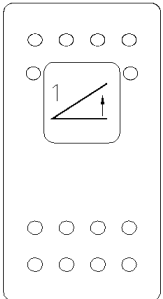

N30977-29

59

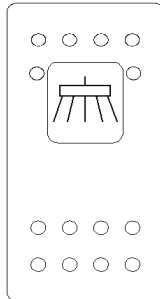

N30977-30

60

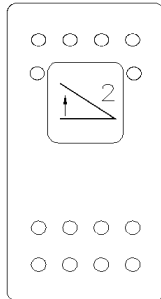

N30977-31

61

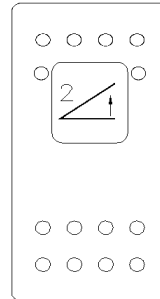

N30977-32

62

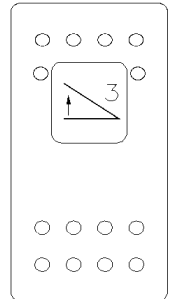

N30977-33

63

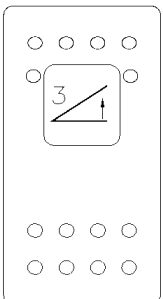

N30977-34

64

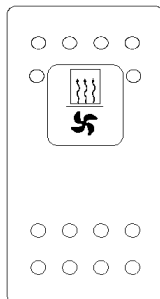

N30977-35

65

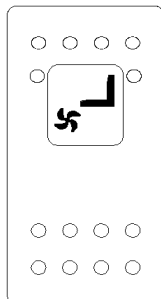

N30977-36

66

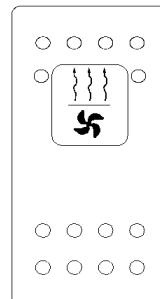

N30977-37

67

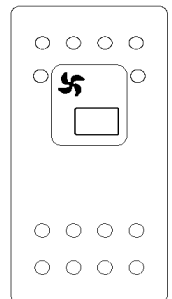

N30977-38

Date:07-2024

PAGE:FM-00SR-03

INTERRUPTEUR A BASCULE & BOUTON - "CARLING"

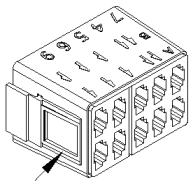
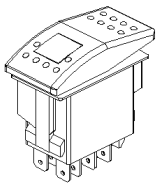
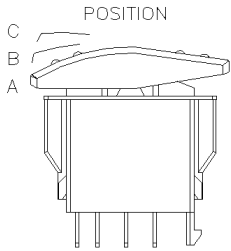
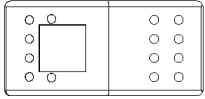

15

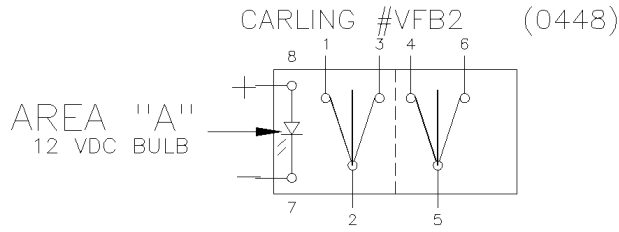

N30976-07

POS.A	POS.B	POS.C
ON	XX	ON
2-3	XX	2-1
5-6	XX	5-4

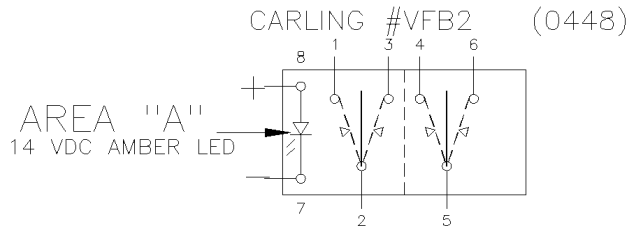

N30976-08

POS.A	POS.B	POS.C
M/ON	XX	M/ON
2-3	XX	2-1
5-6	XX	5-4

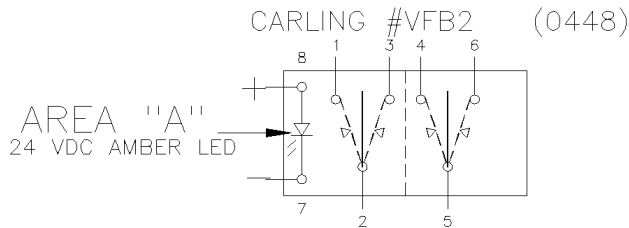

N30976-09

POS.A	POS.B	POS.C
M/ON	XX	M/ON
2-3	XX	2-1
5-6	XX	5-4

24

23

25

22

20

21

Date:07-2024

PAGE:FM-00SR-03

INTERRUPTEUR A BASCULE & BOUTON - "CARLING"

Article#	Pièces	Description	QTÉ	Notes
1	N30976-01	INTERRUPTEUR / ON-ON / D.P.D.T.	AR	
2	N30976-02	INTERRUPTEUR / ON-M/ON / D.P.D.T.	AR	
3	N30976-03	INTERRUPTEUR / ON-OFF-ON / D.P.D.T.	AR	
4	N30976-04	INTERRUPTEUR / ON-ON / D.P.D.T.	AR	
5	N30976-05	INTERRUPTEUR / ON-M/ON / D.P.D.T.	AR	
6	N30976-06	INTERRUPTEUR / ON-OFF-ON / D.P.D.T.	AR	
7	N30976-07	INTERRUPTEUR ASS	AR	
8	N30976-08	INTERRUPTEUR / M/ON-OFF-M/ON / D.P.T.T.	AR	
9	N30976-09	INTERRUPTEUR / M/ON-OFF-M/ON / D.P.T.T.	AR	
15	N30978	CONNECTEUR / SERIES V / SH 10C / CARLING SWITCH VC1-01	AR	
20	N31925-03	BOITIER POUR 1 INTERRUPTEURS	AR	
21	N31586	BOITIER POUR 3 INTERRUPTEURS	AR	
22	N31587	BOITIER POUR 6 INTERRUPTEURS	AR	
23	N31925-01	EMBOUT BOITIER POUR INTERRUPTEURS	AR	
24	N31925-02	BOITIER CENTRALE POUR INTERRUPTEURS	AR	
25	N30590	COUVERCLE D'INTERRUPTEUR	AR	
30	N30977-01	PICTOGRAMME / ECLAIRAGE BOITIER PERCEPTION	AR	
31	N30977-02	PICTOGRAMME / ECLAIRAGE CHAUFFEUR	AR	
32	N30977-03	PICTOGRAMME / ECLAIRAGE PASSAGERS	AR	
33	N30977-04	PICTOGRAMME / HAUT-PARLEUR	AR	
34	N30977-05	PICTOGRAMME / VENTILATEUR CHAUFFEUR	AR	
35	N30977-06	PICTOGRAMME / DIAGNOSTIQUE TRANSMISSION	AR	
36	N30977-07	PICTOGRAMME / "FARE BOX LIGHT"	AR	
37	N30977-08	PICTOGRAMME / "DRIVER'S LIGHT"	AR	
38	N30977-09	PICTOGRAMME / "DOME LIGHT"	AR	
39	N30977-10	PICTOGRAMME / "SPEAKER"	AR	
40	N30977-11	PICTOGRAMME / "DRIVER'S FAN"	AR	
41	N30977-12	PICTOGRAMME / CARILLON	AR	
42	N30977-13	PICTOGRAMME / CHAUFFAGE FERME	AR	
43	N30977-14	PICTOGRAMME / VITESSE VENTILATEUR	AR	
44	N30977-15	PICTOGRAMME / MACHINE TRANSFERE	AR	
45	N30977-16	PICTOGRAMME / VENTILATEUR CHAUFFEUR	AR	
46	N30977-17	PICTOGRAMME / VENTILATEUR PASSAGERS	AR	
47	N30977-18	PICTOGRAMME / SYSTEME CONTROLE TRACTION	AR	
48	N30977-19	PICTOGRAMME / DEGIVRAGE	AR	
49	N30977-20	PICTOGRAMME / "ATC MODE AUX."	AR	
50	N30977-21	PICTOGRAMME / CHAUFFAGE & CLIMATISATION AUTO	AR	
51	N30977-22	PICTOGRAMME / CHAUFFAGE & CLIMATISATION MANUEL	AR	
52	N30977-23	PICTOGRAMME / "EMITTER STATUS"	AR	
53	N30977-24	PICTOGRAMME / PRECHAUFFAGE MOTEUR	AR	
54	N30977-25	PICTOGRAMME / "HEAT VENT COOL"	AR	
55	N30977-26	PICTOGRAMME / "DRIVER HEAT"	AR	

Date:07-2024

PAGE:FM-00SR-03

INTERRUPTEUR A BASCULE & BOUTON - "CARLING"

Article#	Pièces	Description	QTÉ	Notes
56	N30977-27	PICTOGRAMME / "HVAC CONTOL"	AR	
57	N30977-28	PICTOGRAMME / CTRL MOTEUR ARR ECOUTILLE #1	AR	
58	N30977-29	PICTOGRAMME / CTRL MOTEUR AV ECOUTILLE #1	AR	
59	N30977-30	PICTOGRAMME / LAMPE NETTOYAGE	AR	
60	N30977-31	PICTOGRAMME / CTRL MOTEUR ARR ECOUTILLE #2	AR	
61	N30977-32	PICTOGRAMME / CTRL MOTEUR AV ECOUTILLE #2	AR	
62	N30977-33	PICTOGRAMME / CTRL MOTEUR ARR ECOUTILLE #3	AR	
63	N30977-34	PICTOGRAMME / CTRL MOTEUR AV ECOUTILLE #3	AR	
64	N30977-35	PICTOGRAMME / CHAUFFETTE PORTE AVANT	AR	
65	N30977-36	PICTOGRAMME / VENTILLATION PIED DU CHAUFFEUR	AR	
66	N30977-37	PICTOGRAMME / VENTILATION HVAC	AR	
67	N30977-38	PICTOGRAMME / VENTILATEUR DEGIVRAGE FENETRE	AR	

Date:07-2024

PAGE:FM-00ST-00

INTERRUPTEUR A BASCULE - DIVERS

1-3-5-6-8
9-11-20-22
23-26-27
28-29

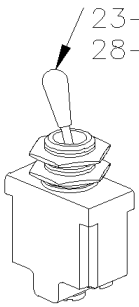

TYPE "B"
SEALED

10-12

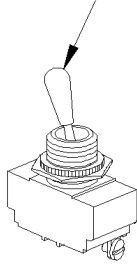

TYPE "A"

20-21-22-23
24-25-26-27
28-29-30-35

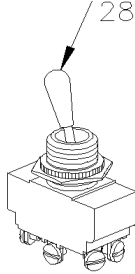

TYPE "A"

14

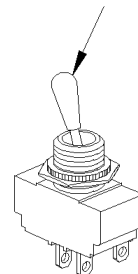

TYPE "A"

31-32

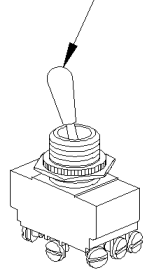

TYPE "A"

38

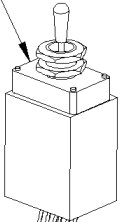

TYPE "B"
SEALED

34

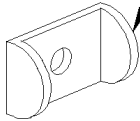

42



33

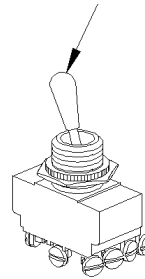

TYPE "A"

40-41

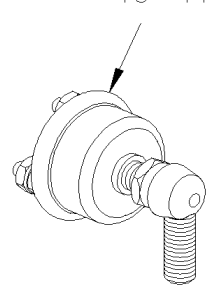

36

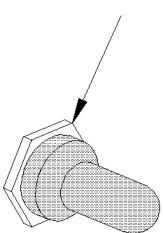

37

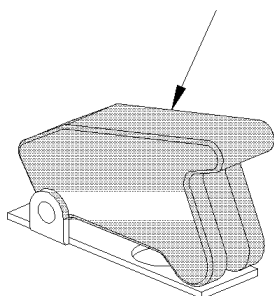

Date:07-2024

PAGE:FM-00ST-00

INTERRUPTEUR A BASCULE - DIVERS

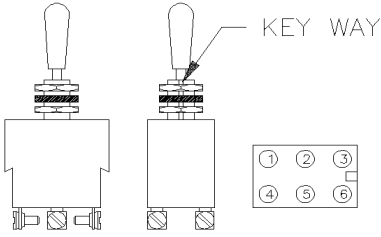

TYPE "A"

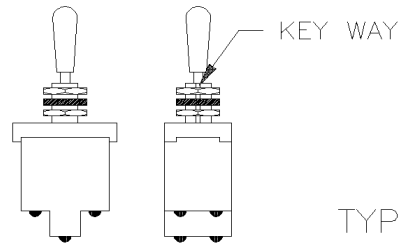

TYPE "B"

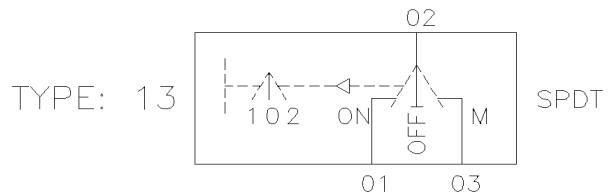
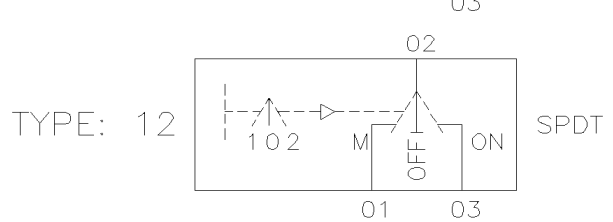
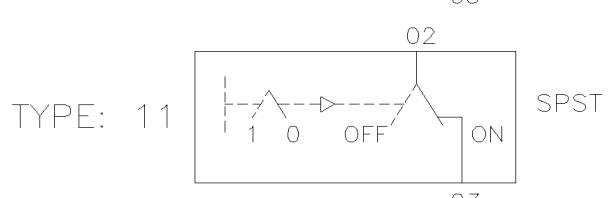
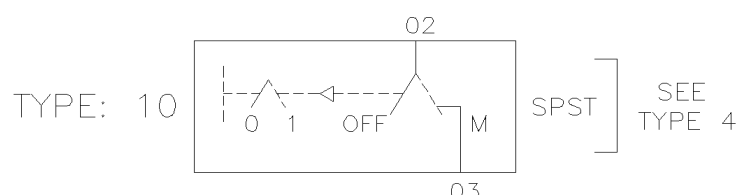
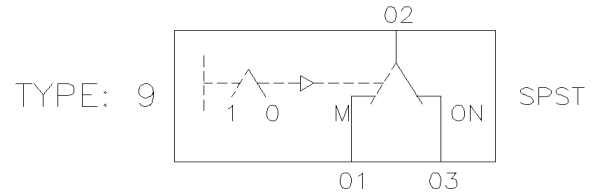
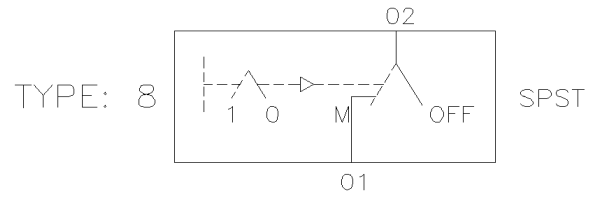
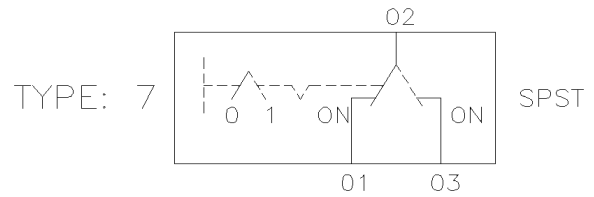
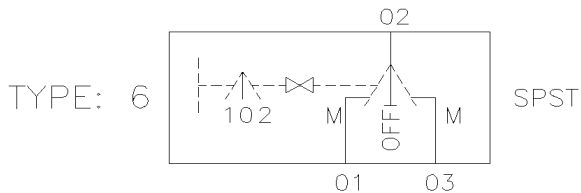
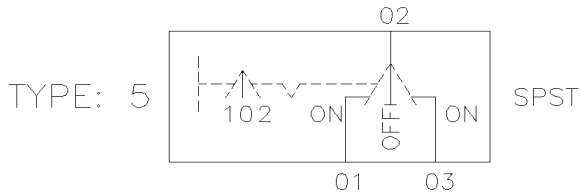
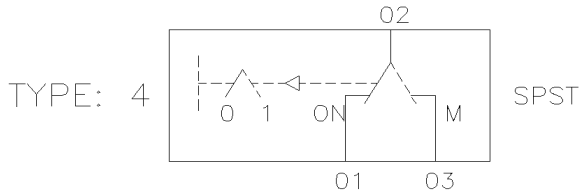
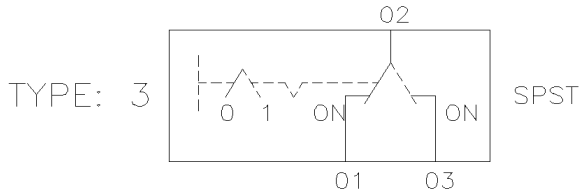
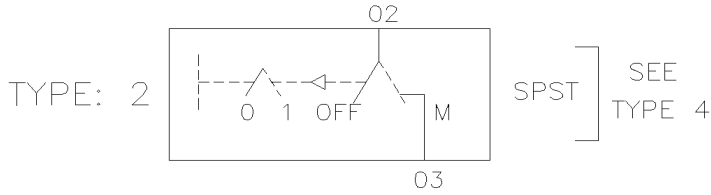
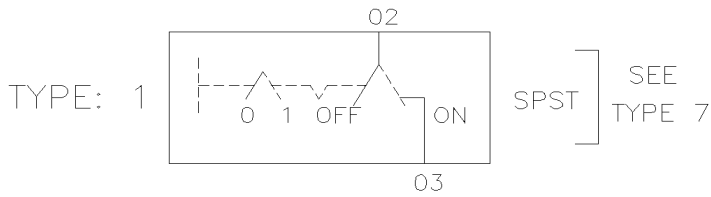

Date:07-2024

PAGE:FM-00ST-00

INTERRUPTEUR A BASCULE - DIVERS

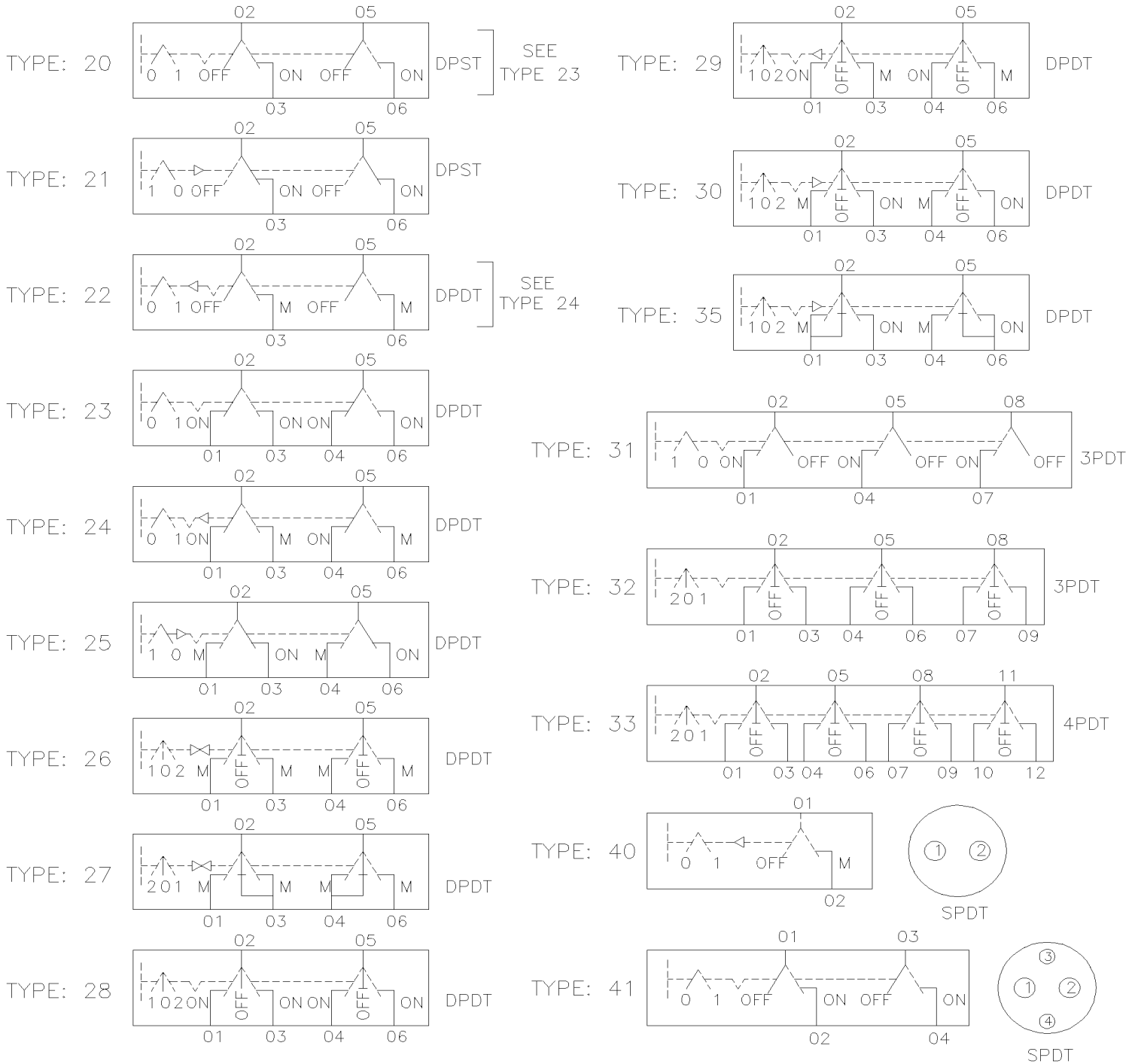

Date:07-2024

PAGE:FM-00ST-00

INTERRUPTEUR A BASCULE - DIVERS

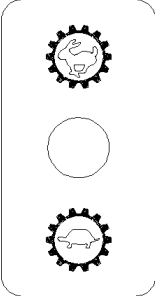
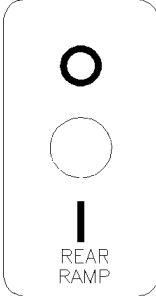
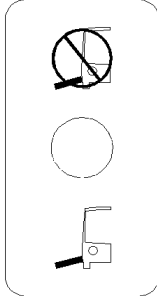
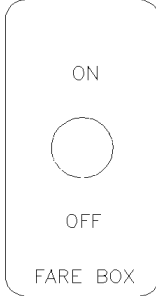
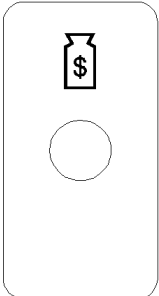
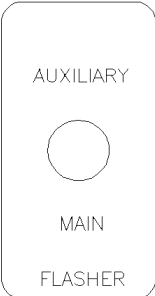
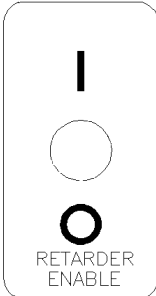
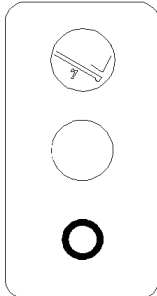
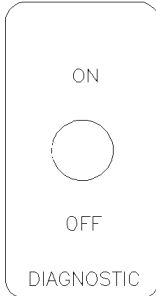
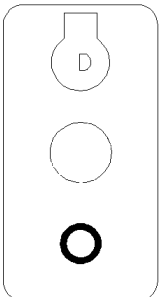
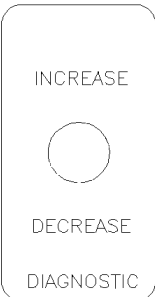
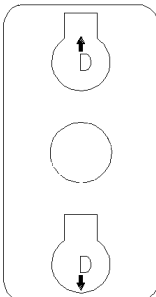
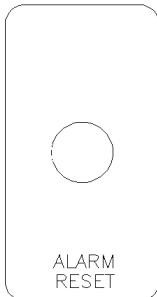
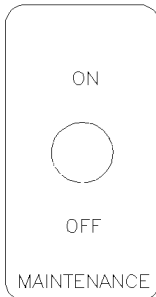
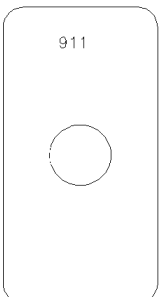
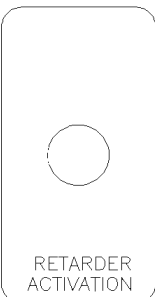
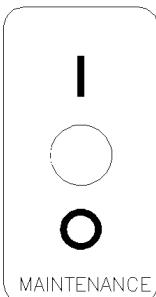
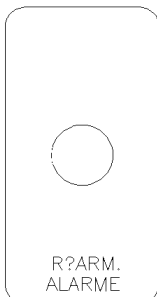
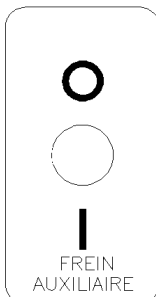
<p>100</p>  <p>N33553-01</p>	<p>101</p>  <p>N33553-02</p>	<p>102</p>  <p>N33553-03</p>	<p>103</p>  <p>N33553-04</p>	<p>104</p>  <p>N33553-05</p>
<p>105</p>  <p>N33553-06</p>	<p>106</p>  <p>N33553-07</p>	<p>107</p>  <p>N33553-08</p>	<p>108</p>  <p>N33553-09</p>	<p>109</p>  <p>N33553-10</p>
<p>110</p>  <p>N33553-11</p>	<p>111</p>  <p>N33553-12</p>	<p>112</p>  <p>N33553-13</p>	<p>113</p>  <p>N33553-14</p>	<p>114</p>  <p>N33553-15</p>
<p>115</p>  <p>N33553-16</p>	<p>116</p>  <p>N33553-17</p>	<p>117</p>  <p>N33553-18</p>	<p>118</p>  <p>N33553-19</p>	<p>119</p>  <p>N33553-20</p>

Date:07-2024

PAGE:FM-00ST-00

INTERRUPTEUR A BASCULE - DIVERS

120

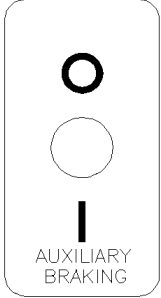

N33553-21

121

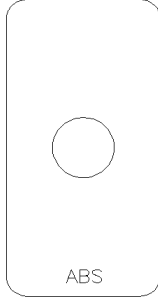

N33553-22

122

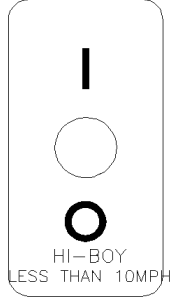

N33553-23

123

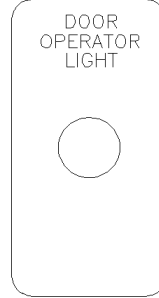

N33553-24

124

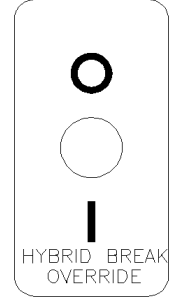

N33553-25

125

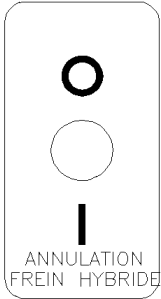

N33553-26

126

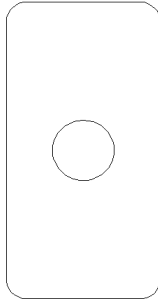

N33553-27

127

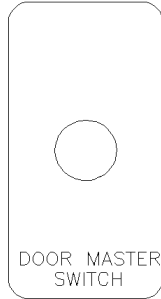

N33553-28

128

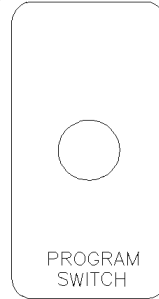

N33553-29

129

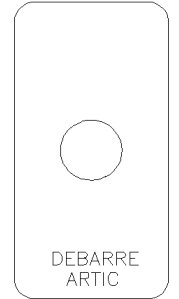

N33553-30

Date:07-2024

PAGE:FM-00ST-00

INTERRUPTEUR A BASCULE - DIVERS

Article#	Pièces	Description	QTÉ	Notes
1	0675556	INTERRUPTEUR / OFF-ON / S.P.S.T.	AR	S
1	0677904	INTERRUPTEUR / OFF-ON / S.P.S.T.	AR	
1	0790845	INTERRUPTEUR / OFF-ON / S.P.S.T.	AR	S
1	2099903	INTERRUPTEUR / OFF-ON / S.P.S.T.	AR	
1	2099904	INTERRUPTEUR / OFF-ON / S.P.S.T.	AR	S
1	2330516	INTERRUPTEUR / OFF-ON / S.P.S.T.	AR	
1	15555581	INTERRUPTEUR / OFF-ON / S.P.S.T.	AR	
1	15603333	INTERRUPTEUR / OFF-ON / S.P.S.T.	AR	
1	G5008072	INTERRUPTEUR / OFF-ON / S.P.S.T. / w/toggle	AR	
1	N14306	INTERRUPTEUR / OFF-ON / S.P.S.T.	AR	B
. NS	138526	. RONDELLE #6	3	B
. NS	9416090	. VIS MECANIQUE TETE CYLINDRIQUE PHILLIPS #6-32x1/4 ZP	3	B
1	562942	INTERRUPTEUR / OFF-ON / S.P.S.T.	AR	B
1	560256	INTERRUPTEUR / OFF-ON / S.P.S.T.	AR	
1	563609	INTERRUPTEUR / OFF-ON / S.P.S.T. / SEALED W/WIRES ASSY	AR	
2	0675558	INTERRUPTEUR / OFF-M/ON / S.P.S.T.	AR	S
2	2330525	INTERRUPTEUR / OFF-M/ON / S.P.S.T.	AR	
2	560254	INTERRUPTEUR / OFF-M/ON / S.P.S.T.	AR	
3	2018995	INTERRUPTEUR / ON-ON / S.P.S.T.	AR	S
3	N14307	INTERRUPTEUR / ON-ON / D.P.S.T.	AR	B
4	2330526	INTERRUPTEUR / ON-M/ON / S.P.S.T.	AR	
4	2437978	INTERRUPTEUR / ON-M/ON / S.P.S.T.	AR	
4	N23498	INTERRUPTEUR / ON-ON / S.P.S.T.	AR	
5	2010389	INTERRUPTEUR / ON-OFF-ON / S.P.D.T.	AR	S
5	2065697	INTERRUPTEUR / ON-OFF-ON / S.P.D.T.	AR	
5	2330518	INTERRUPTEUR / ON-OFF-ON / S.P.D.T.	AR	
5	N14308	INTERRUPTEUR / ON-OFF-ON / S.P.D.T.	AR	B
5	N66361	INTERRUPTEUR / ON-OFF-ON / S.P.D.T. PHILMORE	AR	
6	2330524	INTERRUPTEUR / M/ON-OFF-M/ON / S.P.D.T.	AR	
6	2352180	INTERRUPTEUR / M/ON-OFF-M/ON / S.P.D.T.	AR	
6	G5009886	INTERRUPTEUR / M/ON-OFF-M/ON / S.P.D.T.	AR	
6	N14313	INTERRUPTEUR / M/ON-OFF-M/ON / S.P.D.T.	AR	B
. NS	138526	. RONDELLE #6	3	B
. NS	9416090	. VIS MECANIQUE TETE CYLINDRIQUE PHILLIPS #6-32x1/4 ZP	3	B
6	562253	INTERRUPTEUR / M/ON-OFF-M/ON / S.P.S.T.	AR	B
7	2065698	INTERRUPTEUR / ON-ON / S.P.D.T.	AR	
7	2330517	INTERRUPTEUR / ON-ON / S.P.D.T.	AR	
8	N15597	INTERRUPTEUR / OFF-M/ON / S.P.S.T.	AR	B
9	N14762	INTERRUPTEUR / ON-M/ON / S.P.S.T.	AR	B
10	563398	INTERRUPTEUR / OFF-ON / D.P.S.T. / MUX	AR	
10	564609	INTERRUPTEUR / ON-NONE-ON / S.P.D.T.	AR	
11	6990278	INTERRUPTEUR / M/OFF-ON / S.P.S.T.	AR	

Date:07-2024

PAGE:FM-00ST-00

INTERRUPTEUR A BASCULE - DIVERS

Article#	Pièces	Description	QTÉ	Notes
11	N14314	INTERRUPTEUR / M/OFF-ON / S.P.S.T.	AR	B
13	2065699	INTERRUPTEUR / ON-OFF-M/ON / S.P.D.T.	AR	
13	15516896	INTERRUPTEUR / ON-OFF-M/ON / S.P.D.T.	AR	S
13	G5008250	INTERRUPTEUR / ON-OFF-M/ON / S.P.D.T.	AR	
14	560911	INTERRUPTEUR / OFF-ON -ON SERIES S.P.D.T.	AR	S
15	N93140	INTERRUPTEUR ON-NONE-OFF / S.P.S.T. 2 INCH HANDLE	AR	
20	2080898	INTERRUPTEUR / OFF-ON / D.P.S.T.	AR	S
20	2099909	INTERRUPTEUR / OFF-ON / D.P.S.T.	AR	S
20	2330522	INTERRUPTEUR / OFF-ON / D.P.S.T.	AR	
20	0675583	INTERRUPTEUR / OFF-ON / D.P.S.T.	AR	S
20	15603334	INTERRUPTEUR / OFF-ON / D.P.S.T.	AR	S
20	G5000363	INTERRUPTEUR / OFF-ON / D.P.S.T.	AR	
20	N14311	INTERRUPTEUR / OFF-ON / D.P.S.T.	AR	B
20	N14316	INTERRUPTEUR / OFF-ON / D.P.S.T.	AR	B
20	N22601	INTERRUPTEUR / OFF-ON / D.P.S.T.	AR	
20	560638	INTERRUPTEUR / OFF-ON / D.P.S.T.	AR	
20	N23423	INTERRUPTEUR	AR	
21	6988453	INTERRUPTEUR / M/OFF-ON / D.P.D.T.	AR	
21	6988331	INTERRUPTEUR / M/OFF-ON / D.P.D.T.	AR	
22	N19177	INTERRUPTEUR M/OFF-ON / D.P.S.T.	AR	B
23	2036153	INTERRUPTEUR / ON-ON / D.P.D.T.	AR	S
23	2330519	INTERRUPTEUR / ON-ON / D.P.D.T.	AR	
23	15503456	INTERRUPTEUR / ON-ON / D.P.D.T.	AR	S
23	15603335	INTERRUPTEUR / ON-ON / D.P.D.T.	AR	S
23	N14309	INTERRUPTEUR / ON-ON / D.P.D.T.	AR	B
23	2036163	INTERRUPTEUR / ON-ON / D.P.D.T.	1	
24	2007794	INTERRUPTEUR / ON-M/ON / D.P.D.T.	AR	S
24	2046058	INTERRUPTEUR / ON-M/ON / D.P.D.T.	AR	S
25	N14315	INTERRUPTEUR / OFF-M/ON / D.P.S.T. / 10A	AR	B
25	N31549-01	INTERRUPTEUR / OFF-M/ON / D.P.S.T. / 15A	AR	
26	2034246	INTERRUPTEUR / M/ON-OFF-M/ON / D.P.D.T.	AR	
26	2046055	INTERRUPTEUR / M/ON-OFF-M/ON / D.P.D.T.	AR	S
26	2099908	INTERRUPTEUR / M/ON-OFF-M/ON / D.P.D.T.	AR	S
26	6991345	INTERRUPTEUR / M/ON-OFF-M/ON / D.P.D.T.	AR	
26	15603332	INTERRUPTEUR / M/ON-OFF-M/ON / D.P.D.T.	AR	S
26	G5007539	INTERRUPTEUR / M/ON-OFF-M/ON / D.P.D.T.	AR	
26	G5007637	INTERRUPTEUR / M/ON-OFF-M/ON / D.P.D.T.	AR	B
26	N14317	INTERRUPTEUR / M/ON-OFF-M/ON / D.P.D.T.	AR	
26	N38916	INTERRUPTEUR / M/ON-OFF-M/ON / D.P.D.T. LONG HANDLE	AR	
27	N14384	INTERRUPTEUR / ON-ON-M/ON / D.P.T.T.	AR	B
28	562625	INTERRUPTEUR / M/ON-OFF-M/ON / D.P.D.T.	AR	B
28	560330	INTERRUPTEUR / ON-OFF-ON / D.P.D.T.	AR	

Date:07-2024

PAGE:FM-00ST-00

INTERRUPTEUR A BASCULE - DIVERS

Article#	Pièces	Description	QTÉ	Notes
28	0790849	INTERRUPTEUR / ON-OFF-ON / D.P.D.T.	AR	S
28	2099905	INTERRUPTEUR / ON-OFF-ON / D.P.D.T.	AR	S
28	2330520	INTERRUPTEUR / ON-OFF-ON / D.P.D.T.	AR	
28	15603336	INTERRUPTEUR / ON-OFF-ON / D.P.D.T.	AR	S
28	N14310	INTERRUPTEUR / ON-OFF-ON / D.P.D.T.	AR	B
28	G1072015	INTERRUPTEUR / ON-OFF-ON / D.P.D.T.	AR	
29	1560561	INTERRUPTEUR / M/ON-OFF-M/ON / D.P.D.T.	AR	
29	2330521	INTERRUPTEUR / ON-OFF-M/ON / D.P.D.T.	AR	
29	2330523	INTERRUPTEUR / M/ON-OFF-M/ON / D.P.D.T.	AR	
29	N14312	INTERRUPTEUR / ON-OFF-M/ON / D.P.D.T.	AR	B
31	6934844	INTERRUPTEUR / ON-OFF / 3.P.S.T.	AR	
32	2240142	INTERRUPTEUR / ON-OFF-ON / 3.P.D.T.	AR	
32	2358409	INTERRUPTEUR / ON-OFF-ON / 3.P.D.T.	AR	
32	G5004038	INTERRUPTEUR / ON-OFF-ON / 3.P.D.T.	AR	
33	0612941	INTERRUPTEUR / ON-ON / 4.P.D.T.	AR	
33	N15813	INTERRUPTEUR / ON-ON / 4.P.D.T.	AR	
33	N14305	INTERRUPTEUR / ON-ON / 4.P.D.T.	AR	B
33	N35269	INTERRUPTEUR / M/ON-OFF-M/ON / 4.P.D.T.	AR	B
33	560615	INTERRUPTEUR / ON-ON / 4P.D.T. / CH-OVER	AR	L
33	N32840	INTERRUPTEUR / ON-ON / 4.P.D.T.	AR	B
34	G5003782	PROTECTEUR D'INTERRUPTEUR	AR	
34	6964384	PROTECTEUR D'INTERRUPTEUR	AR	
34	N33145	PROTECTEUR D'INTERRUPTEUR	AR	
35	N32579	INTERRUPTEUR	AR	
36	560241	PROTECTEUR INTER. A BASCULE	AR	
36	6943432	PROTECTEUR INTER. A BASCULE	AR	
37	560262	PROTECTEUR D'INTERRUPTEUR ROUGE	AR	
37	2008706	PROTECTEUR D'INTERRUPTEUR ROUGE	AR	
37	2308827	PROTECTEUR D'INTERRUPTEUR ROUGE	AR	
37	G5005242	PROTECTEUR D'INTERRUPTEUR ROUGE	AR	
37	N38917	PROTECTEUR D'INTERRUPTEUR ROUGE	AR	
37	G5011445	PROTECTEUR D'INTERRUPTEUR NOIR	AR	
37	N38853	PROTECTEUR D'INTERRUPTEUR JAUNE	AR	
37	N66362	PROTECTEUR D'INTERRUPTEUR ROUGE PHILMORE	1	
38	064362	INTERRUPTEUR EXT. PORTE ENTREE	AR	B
38	563047	INTERRUPTEUR EXT. PORTE ENTREE	AR	B
40	561541	INTERRUPTEUR	AR	
41	N24366	INTERRUPTEUR	AR	
41	N24367	INTERRUPTEUR CONSOLE GAUCHE - BUS	AR	
42	562394	PLAQUE INDICATRICE (ON/OFF)	AR	

Date:07-2024

PAGE:FM-00ST-00

INTERRUPTEUR A BASCULE - DIVERS

Article#	Pièces	Description	QTÉ	Notes
43	15605610	INTERRUPTEUR / OFF-ON-M/OFF / DPDT	AR	S
100	N33553-01	DECALQUE / "SEC SHIFT" PERFORMANCE ECONOMY	1	
101	N33553-02	DECALQUE / "RABIT" & "TURTLE" = PICTOGRAPH	1	
102	N33553-03	DECALQUE / "REAR RAMP" O / I	1	
103	N33553-04	DECALQUE / "RAMP" FRONT = PICTOGRAPH (LOCK / UNLOCK)	1	
104	N33553-05	DECALQUE / "FARE BOX" ON OFF	1	
105	N33553-06	DECALQUE / "FARE BOX" = PICTOGRAPH	1	
106	N33553-07	DECALQUE / "FLASHER" AUXILIARY MAIN	1	
107	N33553-08	DECALQUE / "RETARDER ENABLE" I / O	1	
108	N33553-09	DECALQUE / "RETARDER ENABLE" = PICTOGRAPH PIC, / O	1	
109	N33553-10	DECALQUE / "DIAGNOSTIC" ON OFF	1	
110	N33553-11	DECALQUE / "DIAGNOSTIC" = PICTOGRAPH PIC, / O	1	
111	N33553-12	DECALQUE / "DIAGNOSTIC" INCREASE DECREASE	1	
112	N33553-13	DECALQUE / "DIAGNOSTIC" = PICTOGRAPH INCREASE DECREASE	1	
113	N33553-14	DECALQUE / "ALARM RESET"	1	
114	N33553-15	DECALQUE / "MAINTENANCE" ON OFF	1	
115	N33553-16	DECALQUE / 911	1	
116	N33553-17	DECALQUE / "REARTARDER ACTIVATION"	1	
117	N33553-18	DECALQUE / "MAINTENANCE" I / O	1	
118	N33553-19	DECALQUE / "RÉARM. ALARME"	1	
119	N33553-20	DECALQUE / "FREIN AUXILIAIRE" O / I	1	
120	N33553-21	DECALQUE / "AUXILIARY BRAKING" O / I	1	
121	N33553-22	PLAQUE D'IDENTIFICATION / "ABS"	1	
122	N33553-23	DECALQUE / "HI-BOY LESS THAN 10MPH"	1	
123	N33553-24	DECALQUE / "DOOR OPERATOR LIGHT"	1	
124	N33553-25	DECALQUE / "HYBRID BREAK OVERRIDE"	1	
125	N33553-26	DECALQUE / "ANNULATION FREIN HYBRIDE"	1	
126	N33553-27	PLAQUE D'IDENTIFICATION /	1	
127	N33553-28	DECALQUE / "DOOR MASTER SWITCH"	1	
128	N33553-29	DECALQUE / "PROGRAM SWITCH"	1	
129	N33553-30	DECALQUE / "DEBARRE ARTIC"	1	
		B) TYPE "B" SCELLÉ		
		L) TYPE AVEC CONNECTEUR SOUDÉ		
		S) AVEC COSSE		

Date:07-2024

PAGE:FM-STANCHION-00

QUINCAILLERIE ETANCON

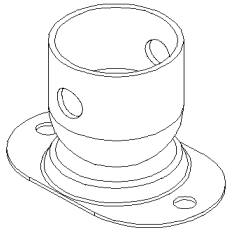

5

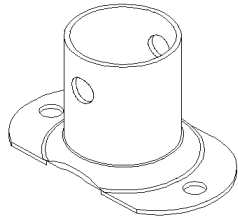

10

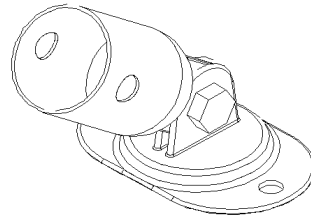

15

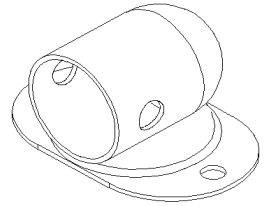

20

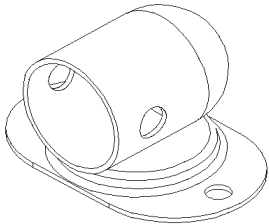

25

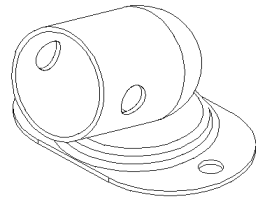

30

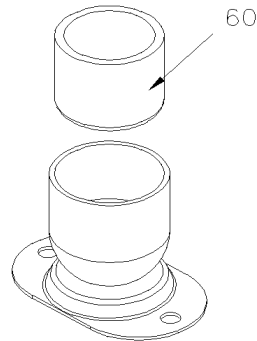

35

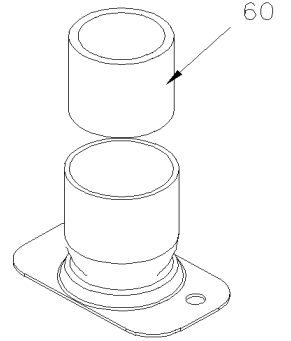

40

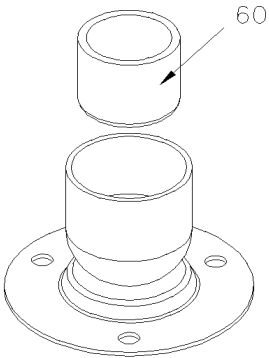

45

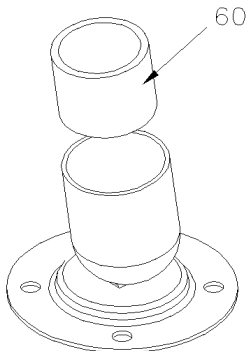

50

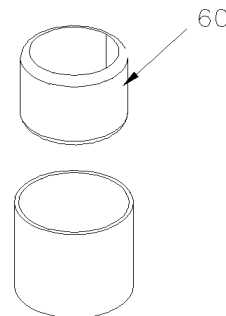

55

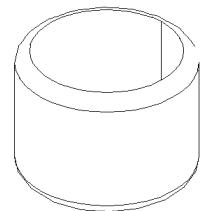

60

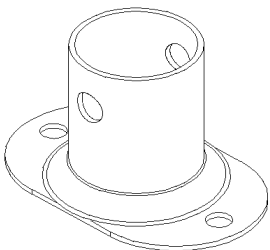

65

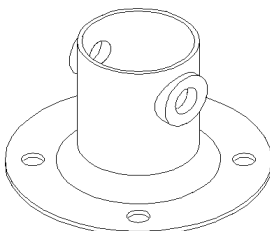

70

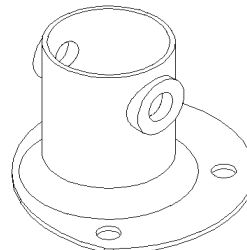

75

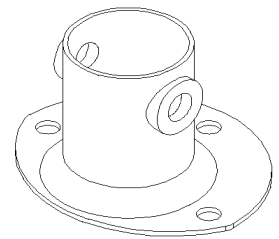

80

Date:07-2024

PAGE:FM-STANCHION-00

QUINCAILLERIE ETANCON

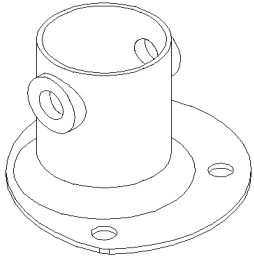

85

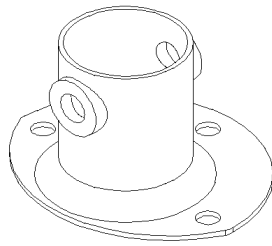

90

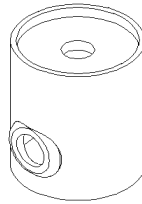

95

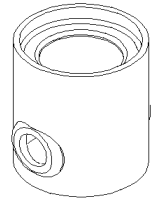

100

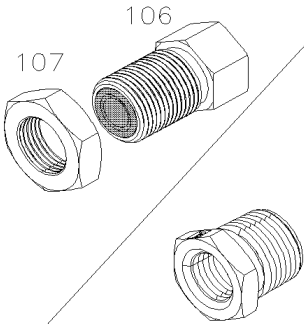

105

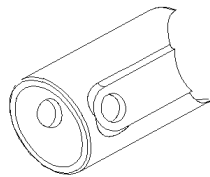

110

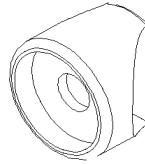

115

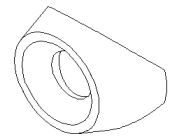

120

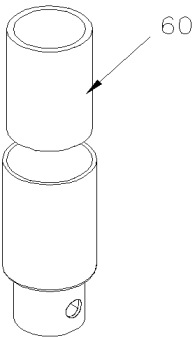

125



130

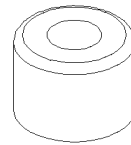

135

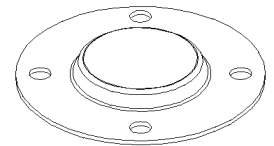

140

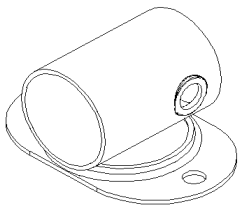

145

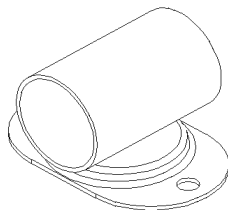

150

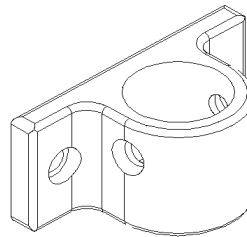

155

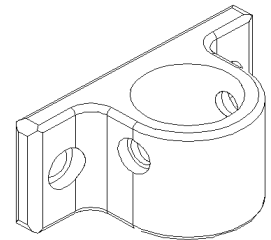

160

Date:07-2024

PAGE:FM-STANCHION-00

QUINCAILLERIE ETANCON

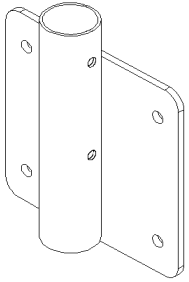

165

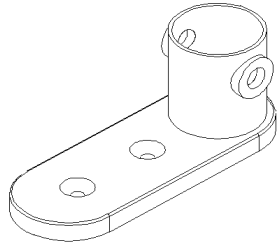

170

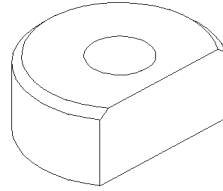

175

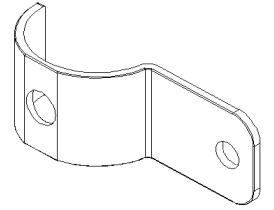

180

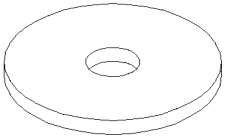

185

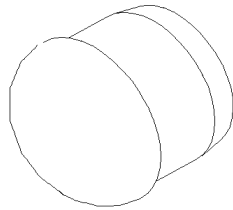

190

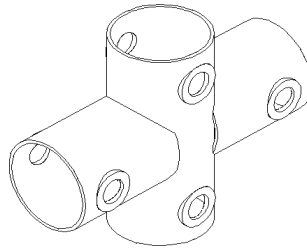

195

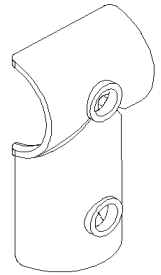

200

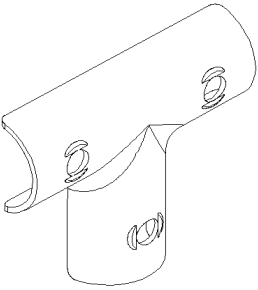

205

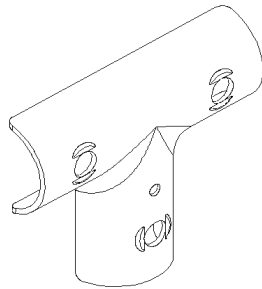

210

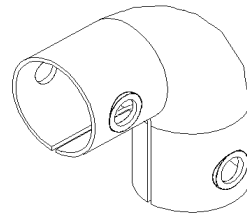

215

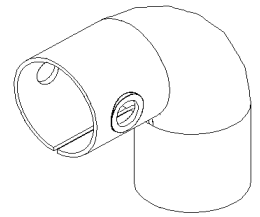

220

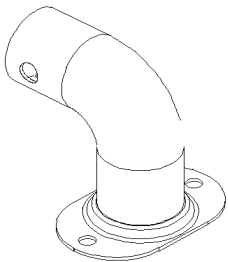

225

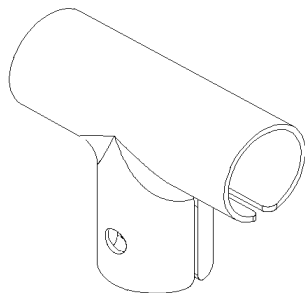

230

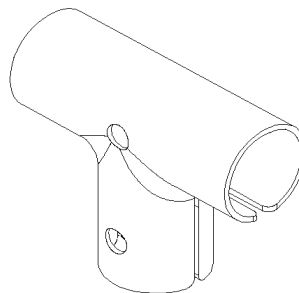

235

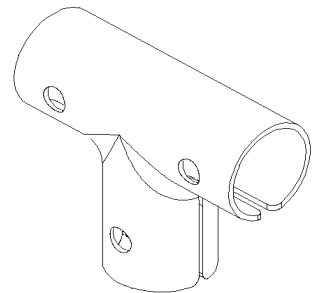

240

Date:07-2024

PAGE:FM-STANCHION-00

QUINCAILLERIE ETANCON

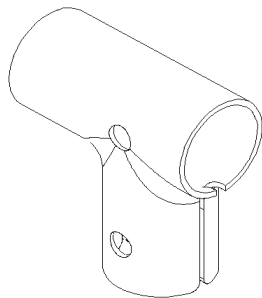

245

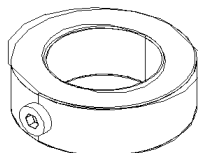

250

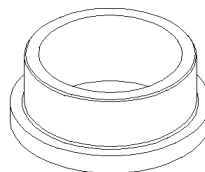

255

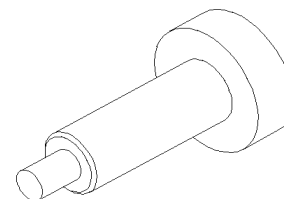

260

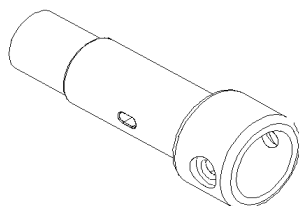

265

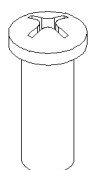

270

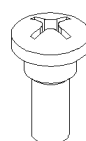

275

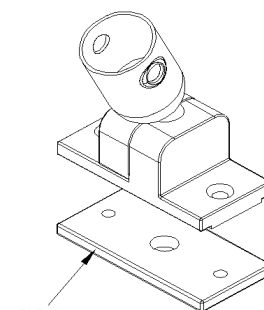

281

280

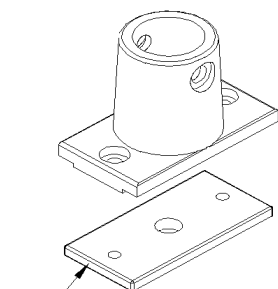

281

285

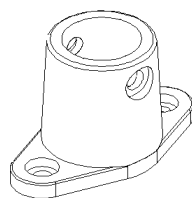

290

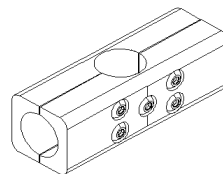

295

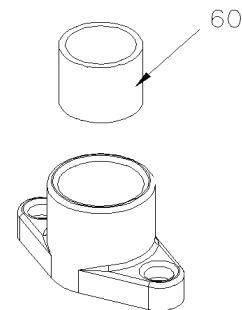

60

300

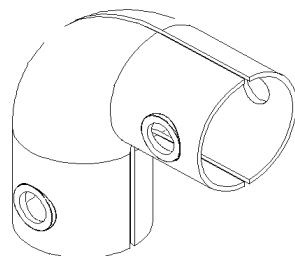

305

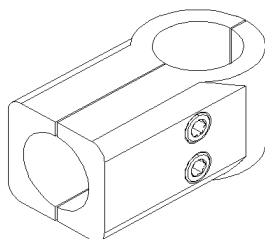

310

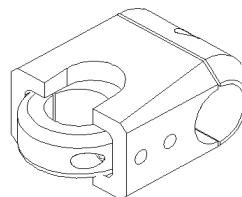

315

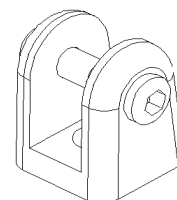

320

Date:07-2024

PAGE:FM-STANCHION-00

QUINCAILLERIE ETANCON

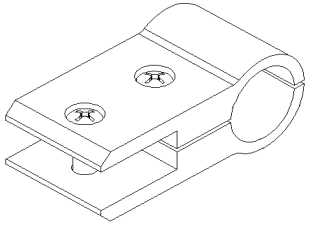

325

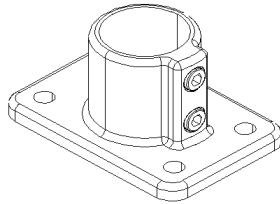

330

335

260

265

270

275

280

285

290

295

300

305

310

315

320

Date:07-2024

PAGE:FM-STANCHION-00

QUINCAILLERIE ETANCON

Article#	Pièces	Description	QTÉ	Notes
5	2381303	BASE / ETANCON / SS SATIN / DIA. 1 1/4x1.80 / 1.90x3.00		
5	N16175	BASE / ETANCON / NOIR / DIA. 1 1/4x1.80 / 1.90x3.00		
5	N24927	BASE / ETANCON / JAUNE / DIA. 1 1/4x1.80 / 1.90x3.00		
5	N44528	BASE / ETANCON / JAUNE SPECIAL / DIA. 1 1/4x1.80 / 1.90x3.00		
5	195604	BASE / ETANCON / SS SATIN / DIA. 1 1/4x2.25 / 1.90x3.00		
5	N48575	BASE / ETANCON / GREY / DIA. 1 1/4x2.25 / 1.90x3.00		
10	N37100-01	BASE / ETANCON / SS SATIN / DIA. 1 1/4x1.80 / 1.80x3.00		
10	N37100-02	BASE / ETANCON / NOIR / DIA. 1 1/4x1.80 / 1.80x3.00		
10	N37100-03	BASE / ETANCON / JAUNE / DIA. 1 1/4x1.80 / 1.80x3.00		
15	10564452	BASE AJUSTABLE / ETANCON / NOIR / DIA. 1 1/4 / BASE 1.75x3.00		
15	N19111	BASE AJUSTABLE / ETANCON / JAUNE / DIA. 1 1/4 / BASE 1.75x3.00		
15	N21335	BASE AJUSTABLE / ETANCON / SS SATIN / DIA. 1 1/4 / BASE 1.88x3.00		
15	N27400-01	BASE AJUSTABLE / ETANCON / NOIR / DIA. 1 1/4 / BASE 1.88x3.00		
15	N27400-02	BASE AJUSTABLE / ETANCON / JAUNE / DIA. 1 1/4 / BASE 1.88x3.00		
15	N27400-03	BASE AJUSTABLE / ETANCON / BLEU / DIA. 1 1/4 / BASE 1.88x3.00		
15	N27400-05	BASE AJUSTABLE / ETANCON / GRIS / DIA. 1 1/4 / BASE 1.88x3.00		
15	6967298	BASE AJUSTABLE / ETANCON / SS SATIN / DIA. 1 1/4 / BASE 1.90x3.00		
15	6995764	BASE AJUSTABLE / ETANCON / NOIR / DIA. 1 1/4 / BASE 1.90x3.00		
20	6971728	BASE 180° / ETANCON / SS SATIN / DIA. 1 1/4		
25	N29317-01	BASE 180° / ETANCON / SS SATIN / DIA. 1 1/4		
25	N29317-02	BASE 180° / ETANCON / NOIR / DIA. 1 1/4		
25	N29317-03	BASE 180° / ETANCON / JAUNE / DIA. 1 1/4		
25	N29317-05	BASE 180° / ETANCON / GRIS / DIA. 1 1/4		
30	N47059-01	BASE 15° / ETANCON / SS SATIN / DIA. 1 1/4		
30	N47059-02	BASE 15° / ETANCON / NOIR / DIA. 1 1/4		
30	N47059-03	BASE 15° / ETANCON / JAUNE / DIA. 1 1/4		
35	2393343	BASE AVEC INSERTION / ETANCON / SS SATIN / DIA. 1 1/4 / BASE 1.90x3.00		
. NS	2256082	. INSERTION EN CAOUTCHOUC ID. 1 1/4 - OD. 1 1/2 x 2 3/16	1	
35	6989855	BASE AVEC INSERTION / ETANCON / NOIR / DIA. 1 1/4 / BASE 1.90x3.00		
. NS	2256082	. INSERTION EN CAOUTCHOUC ID. 1 1/4 - OD. 1 1/2 x 2 3/16	1	
35	N30015	BASE AVEC INSERTION / ETANCON / JAUNE / DIA. 1 1/4 / BASE 1.90x3.00		
. NS	2256082	. INSERTION EN CAOUTCHOUC ID. 1 1/4 - OD. 1 1/2 x 2 3/16	1	
35	N48577	BASE AVEC INSERTION / ETANCON / GRIS / DIA. 1 1/4 / BASE 1.90x3.00		
. NS	2256082	. INSERTION EN CAOUTCHOUC ID. 1 1/4 - OD. 1 1/2 x 2 3/16	1	
40	N48153-01	BASE AVEC INSERTION / ETANCON / SS SATIN / DIA. 1 1/4 / BASE 47.6MMx80MM		
. NS	2392590	. INSERTION EN CAOUTCHOUC ID. 1 1/4 - OD. 1 1/2 x 1 1/8	1	
40	N48153-02	BASE AVEC INSERTION / ETANCON / NOIR / DIA. 1 1/4 / BASE 47.6MMx80MM		
. NS	2392590	. INSERTION EN CAOUTCHOUC ID. 1 1/4 - OD. 1 1/2 x 1 1/8	1	
40	N48153-03	BASE AVEC INSERTION / ETANCON / JAUNE / DIA. 1 1/4 / BASE 47.6MMx80MM		
. NS	2392590	. INSERTION EN CAOUTCHOUC ID. 1 1/4 - OD. 1 1/2 x 1 1/8	1	
40	N48153-04	BASE AVEC INSERTION / ETANCON / JAUNE SPEC./ DIA. 1 1/4 / BASE 47.6MMx80MM		
. NS	2392590	. INSERTION EN CAOUTCHOUC ID. 1 1/4 - OD. 1 1/2 x 1 1/8	1	

Date:07-2024

PAGE:FM-STANCHION-00

QUINCAILLERIE ETANCON

Article#	Pièces	Description	QTÉ	Notes
40	N27389-03	ADAPTATEUR 180° / ETANCON / NOIR / DIA. 1 1/4		
45	2001898	BASE AVEC INSERTION / ETANCON / SS SATIN / 3°45 DIA. 1 1/4x2.00 / 3 HOLES		
. NS	2392590	. INSERTION EN CAOUTCHOUC ID. 1 1/4 - OD. 1 1/2 x 1 1/8	1	
50	G1016418-001	BASE AVEC INSERTION / ETANCON / SS SATIN / 2° DIA. 1 1/4 x 2.00 / 4 HOLES		
. NS	2392590	. INSERTION EN CAOUTCHOUC ID. 1 1/4 - OD. 1 1/2 x 1 1/8	1	
50	G1016418	BASE AVEC INSERTION / ETANCON / NOIR / 2° DIA. 1 1/4 x 2.00 / 4 HOLES		
. NS	2392590	. INSERTION EN CAOUTCHOUC ID. 1 1/4 - OD. 1 1/2 x 1 1/8	1	
50	2002333	BASE AVEC INSERTION / ETANCON / SS SATIN / 3°45 DIA. 1 1/4x2.00 / 3 HOLES		
. NS	2392590	. INSERTION EN CAOUTCHOUC ID. 1 1/4 - OD. 1 1/2 x 1 1/8	1	
50	G1016418-002	BASE AVEC INSERTION / ETANCON / NOIR / 3°45 DIA. 1 1/4x2.00 / 3 HOLES		
. NS	2392590	. INSERTION EN CAOUTCHOUC ID. 1 1/4 - OD. 1 1/2 x 1 1/8	1	
50	2392589	BASE AVEC INSERTION / ETANCON / SS SATIN / 8° DIA. 1 1/4 x 2.00 / 4 HOLES		
. NS	2392590	. INSERTION EN CAOUTCHOUC ID. 1 1/4 - OD. 1 1/2 x 1 1/8	1	
50	10521479	BASE AVEC INSERTION / ETANCON / NOIR / 8° DIA. 1 1/4 x 2.00 / 4 HOLES		
. NS	2392590	. INSERTION EN CAOUTCHOUC ID. 1 1/4 - OD. 1 1/2 x 1 1/8	1	
55	N31820-01	BASE AVEC INSERTION / ETANCON / SS SATIN / ID. 1 1/2 x 1.53 / HOLE 5/16		
. NS	2392590	. INSERTION EN CAOUTCHOUC ID. 1 1/4 - OD. 1 1/2 x 1 1/8	1	
55	N31820-02	BASE AVEC INSERTION / ETANCON / NOIR / ID. 1 1/2 x 1.53 / HOLE 5/16		
. NS	2392590	. INSERTION EN CAOUTCHOUC ID. 1 1/4 - OD. 1 1/2 x 1 1/8	1	
55	N31820-03	BASE AVEC INSERTION / ETANCON / JAUNE / ID. 1 1/2 x 1.53 / HOLE 5/16		
. NS	2392590	. INSERTION EN CAOUTCHOUC ID. 1 1/4 - OD. 1 1/2 x 1 1/8	1	
55	N32716-01	BASE AVEC INSERTION / ETANCON / SS SATIN / ID. 1 1/2 x 1.53 / HOLE 23/32		
. NS	2392590	. INSERTION EN CAOUTCHOUC ID. 1 1/4 - OD. 1 1/2 x 1 1/8	1	
55	N32716-02	BASE AVEC INSERTION / ETANCON / NOIR / ID. 1 1/2 x 1.53 / HOLE 23/32		
. NS	2392590	. INSERTION EN CAOUTCHOUC ID. 1 1/4 - OD. 1 1/2 x 1 1/8	1	
55	N32716-03	BASE AVEC INSERTION / ETANCON / JAUNE / ID. 1 1/2 x 1.53 / HOLE 23/32		
. NS	2392590	. INSERTION EN CAOUTCHOUC ID. 1 1/4 - OD. 1 1/2 x 1 1/8	1	
55	6995707	BASE / ETANCON / SS SATIN / ID. 1 1/2 x 2.26 / HOLE 5/16		
. NS	6995709	. INSERTION EN CAOUTCHOUC ID. 1 1/4 - OD. 1 1/2 x 2 3/16	1	
60	6995709	INSERTION EN CAOUTCHOUC ID. 1 1/4 - OD. 1 1/2 x 2 3/16		
60	2256082	INSERTION EN CAOUTCHOUC ID. 1 1/4 - OD. 1 1/2 x 2 3/16		
60	2392590	INSERTION EN CAOUTCHOUC ID. 1 1/4 - OD. 1 1/2 x 1 1/8		
60	N66195	INSERTION EN CAOUTCHOUC ID. 1 1/4 - OD. 1 1/2 x 2		
65	196935	BASE FEMELLE / ETANCON / SS SATIN / DIA. 1 1/4x2.25 / 1.90x3.00		
70	2381302	BASE FEMELLE / ETANCON / SS SATIN / DIA. 1 1/4		
70	2447581	BASE FEMELLE / ETANCON / SS NOIR / DIA. 1 1/4		
70	G5007961	BASE FEMELLE / ETANCON / JAUNE / DIA. 1 1/4		
70	N19110	BASE FEMELLE / ETANCON / JAUNE / DIA. 1 1/4		
75	2381304	BASE FEMELLE / ETANCON / SS SATIN / DIA. 1 1/4		
80	N27397-01	BASE FEMELLE / ETANCON / SS SATIN / DIA. 1 1/4		
80	N23448	BASE FEMELLE / ETANCON / SS NOIR / DIA. 1 1/4		
80	N27397-02	BASE FEMELLE / ETANCON / JAUNE / DIA. 1 1/4		

Date:07-2024

PAGE:FM-STANCHION-00

QUINCAILLERIE ETANCON

Article#	Pièces	Description	QTÉ	Notes
85	6989854	BASE FEMELLE / ETANCON / SS NOIR / DIA. 1 1/4		
90	6970550	BASE FEMELLE / ETANCON / SS SATIN / DIA. 1 1/4		
90	10506645	BASE FEMELLE / ETANCON / SS NOIR / DIA. 1 1/4		
90	N19123	BASE FEMELLE / ETANCON / JAUNE / DIA. 1 1/4		
95	2369521	SUPPORT RAIL / ETANCON / SS SATIN / DIA. 1 1/4 - DIA 11/32		
95	6989878	SUPPORT RAIL / ETANCON / NOIR / DIA. 1 1/4 - DIA 11/32		
95	G5010745	SUPPORT RAIL / ETANCON / JAUNE SPECIAL / DIA. 1 1/4 - DIA 11/32		
95	N44679	SUPPORT RAIL / ETANCON / JAUNE / DIA. 1 1/4 - DIA 11/32		
95	N48676	SUPPORT RAIL / ETANCON / GRIS / DIA. 1 1/4 - DIA 11/32		
100	N24197-01	SUPPORT RAIL / ETANCON / SS SATIN / DIA. 1 1/4 - DIA 18MM		
100	N24197-02	SUPPORT RAIL / ETANCON / NOIR / DIA. 1 1/4 - DIA 18MM		
100	N24197-03	SUPPORT RAIL / ETANCON / JAUNE / DIA. 1 1/4 - DIA 18MM		
105	0444034	REDUCTION MALE-FEMELLE / TYPE TUYAU / 1/2NPT-Mx3/8NPT-F BR		
106	N31751	RACCORD DE CLOISON MALE / TYPE "ORS" / #86RS-Mx11.3MM-F		
107	N31750	ECROU RACCORD DE CLOISON / TYPE "ORS" / #6 STL		
110	6995772	ADAPTATEUR RAIL / ETANCON / ALUMINIUM / DIA. 1 1/4		
110	6995773	ADAPTATEUR RAIL / ETANCON / NOIR / DIA. 1 1/4		
110	G5010744	ADAPTATEUR RAIL / ETANCON / JAUNE / DIA. 1 1/4		
110	G5011826	ADAPTATEUR RAIL / ETANCON / ROUGE / DIA. 1 1/4		
110	2001757	ADAPTATEUR RAIL / ETANCON / GRIS / DIA. 1 1/4		
110	2016874	ADAPTATEUR RAIL / ETANCON / NOIR / DIA. 1 1/4		
115	2210407	ADAPTATEUR / ETANCON / ALUMINIUM / DIA. 1 1/4		
115	2448430	ADAPTATEUR / ETANCON / NOIR / DIA. 1 1/4		
115	G5007959	ADAPTATEUR / ETANCON / JAUNE / DIA. 1 1/4		
120	2380419	RONDELLE / ETANCON / SS SATIN DIA. 1 1/4 - DIA 3/8		
120	10550715	RONDELLE / ETANCON / NOIR DIA. 1 1/4 - DIA 3/8		
120	G5007960	RONDELLE / ETANCON / YELLOW DIA. 1 1/4 - DIA 3/8		
125	N39277-01	EXTENTION BASE / ETANCON / SS SATIN / DIA. 1 1/4x3.625		
. NS	2256082	. INSERTION EN CAOUTCHOUC ID. 1 1/4 - OD. 1 1/2 x 2 3/16	1	
125	N39277-02	EXTENTION BASE / ETANCON / NOIR / DIA. 1 1/4x3.625		
. NS	2256082	. INSERTION EN CAOUTCHOUC ID. 1 1/4 - OD. 1 1/2 x 2 3/16	1	
125	N39277-03	EXTENTION BASE / ETANCON / JAUNE / DIA. 1 1/4x3.625		
. NS	2256082	. INSERTION EN CAOUTCHOUC ID. 1 1/4 - OD. 1 1/2 x 2 3/16	1	
125	N39277-04	EXTENTION BASE / ETANCON / JAUNE SPEC./ DIA. 1 1/4x3.625		
. NS	2256082	. INSERTION EN CAOUTCHOUC ID. 1 1/4 - OD. 1 1/2 x 2 3/16	1	
130	2397841	BUTEE DE CAOUTCHOUC / ETANCON / OD. 3/4 - ID. 3/8		
135	6940917	BUTEE DE CAOUTCHOUC / 1.250 OD x1.000 TH x.3125 HOLE		
135	6947191	BUTEE DE CAOUTCHOUC / 1.250 OD x1.375 TH x.3125 HOLE		
140	2369518	BRIDE RONDE / SS SATIN / DIA. 1 1/4		
145	6971729	ADAPTATEUR 180° / ETANCON / SS SATIN / DIA. 1 1/4		
150	N27389-01	ADAPTATEUR 180° / ETANCON / SS SATIN / DIA. 1 1/4		
150	N37329-01	ADAPTATEUR 180° / ETANCON / SS SATIN / DIA. 1 1/4		

Date:07-2024

PAGE:FM-STANCHION-00

QUINCAILLERIE ETANCON

Article#	Pièces	Description	QTÉ	Notes
150	N27389-02	ADAPTATEUR 180° / ETANCON / JAUNE / DIA. 1 1/4		
150	N37329-03	ADAPTATEUR 180° / ETANCON / JAUNE / DIA. 1 1/4		
150	N37329-02	ADAPTATEUR 180° / ETANCON / NOIR / DIA. 1 1/4		
155	N30154-01	BATIS INTERMEDIAIRE / ETANCON / GRIS / DIA. 1 1/4		
155	N30154-02	BATIS INTERMEDIAIRE / ETANCON / NOIR / DIA. 1 1/4		
155	N30154-03	BATIS INTERMEDIAIRE / ETANCON / JAUNE / DIA. 1 1/4		
160	N30211-01	EMBOUT / ETANCON / GRIS / DIA. 1 1/4		
160	N30211-02	EMBOUT / ETANCON / NOIR / DIA. 1 1/4		
160	N30211-03	EMBOUT / ETANCON / JAUNE / DIA. 1 1/4		
165	N34212	SUPPORT / ETANCON / NOIR / DIA. 1 1/4		
170	2067111	BASE FEMELLE / ETANCON / SS SATIN / DIA. 1 1/4		
175	2254096	BOUCHON 1/18 / ETANCON / ACIER 3/8-16		
175	2209792	BOUCHON 1/18 / ETANCON / ACIER 5/16-24		
180	6989862	SUPPORT / ETANCON / NOIR ANODIZE / DIA. 1 1/4 HOLE .281		
180	6994476	SUPPORT / ETANCON / ANODIZE / DIA. 1 1/4 HOLE .281		
180	N41969	SUPPORT / ETANCON / SATIN ANODIZE / DIA. 1 1/4 HOLE .281		
180	6989861	SUPPORT / ETANCON / NOIR ANODIZE / DIA. 1 1/4 HOLE .469		
185	2413711	RONDELLE DE CAOUTCHOUC / ETANCON / .375x1.500x.125		
185	507679	RONDELLE DE CAOUTCHOUC / ETANCON / .375x1.500x.125		
190	2439845	CAPUCHON PLASTIQUE / ETANCON / GRIS / DIA. 1 1/4		
190	N24248-02	CAPUCHON PLASTIQUE / ETANCON / GRIS / DIA. 1 1/4		
190	N24248-01	CAPUCHON PLASTIQUE / ETANCON / NOIR / DIA. 1 1/4		
190	N28287	CAPUCHON PLASTIQUE / ETANCON / NOIR / DIA. 1 1/4		
190	G5006246	CAPUCHON ALUMINIUM / ETANCON / GRIS / DIA. 1 1/4		
190	N45221-01	CAPUCHON ALUMINIUM / ETANCON / GRIS / DIA. 1 1/4		
195	N24388-01	CROIX / ETANCON / SS SATIN / DIA. 1 1/4		
195	N24388-02	CROIX / ETANCON / NOIR / DIA. 1 1/4		
195	N24388-03	CROIX / ETANCON / JAUNE / DIA. 1 1/4		
200	10506453	ADAPTATEUR / ETANCON / SS SATIN / DIA. 1 1/4		
200	820616	ADAPTATEUR / ETANCON / SS / DIA. 1 1/4		
200	N16174	ADAPTATEUR / ETANCON / NOIR / DIA. 1 1/4		
200	820614	ADAPTATEUR / ETANCON / NOIR / DIA. 1 1/4		
200	N25008	ADAPTATEUR / ETANCON / JAUNE / DIA. 1 1/4		
200	820613	ADAPTATEUR / ETANCON / JAUNE / DIA. 1 1/4		
200	N44525	ADAPTATEUR / ETANCON / JAUNE SPECIAL / DIA. 1 1/4		
200	N45339	ADAPTATEUR / ETANCON / BLEU / DIA. 1 1/4		
200	N48578	ADAPTATEUR / ETANCON / GRIS / DIA. 1 1/4		
205	2381301	RACCORD EN "T" / ETANCON / SS SATIN / DIA. 1 1/4		
205	N44272	RACCORD EN "T" / ETANCON / JAUNE / DIA. 1 1/4		
205	N44526	RACCORD EN "T" / ETANCON / JAUNE SPEC. / DIA. 1 1/4		
205	10520802	RACCORD EN "T" / ETANCON / NOIR / DIA. 1 1/4		
205	N19112	RACCORD EN "T" / ETANCON / JAUNE / DIA. 1 1/4		

Date:07-2024

PAGE:FM-STANCHION-00

QUINCAILLERIE ETANCON

Article#	Pièces	Description	QTÉ	Notes
210	2040946	RACCORD EN "T" / ETANCON / SS SATIN / DIA. 1 1/4 W/HOLE 13/64		
215	2381308	COUDE 90° / ETANCON / SS SATIN / DIA. 1 1/4		
215	G1003775	COUDE 90° / ETANCON / SS SATIN / DIA. 1 1/4		
215	G1077502	COUDE 90° / ETANCON / SS SATIN / DIA. 1 1/4		
215	6989876	COUDE 90° / ETANCON / NOIR / DIA. 1 1/4		
215	G1077502-001	COUDE 90° / ETANCON / NOIR / DIA. 1 1/4		
215	G5007957	COUDE 90° / ETANCON / JAUNE / DIA. 1 1/4		
215	G1077502-002	COUDE 90° / ETANCON / JAUNE / DIA. 1 1/4		
215	N48576	COUDE 90° / ETANCON / GRIS / DIA. 1 1/4		
220	6990754	COUDE 90° / ETANCON / SS SATIN / DIA. 1 1/4 x 1.95		
220	2401782	COUDE 90° / ETANCON / SS SATIN / DIA. 1 1/4 x 2.56		
220	2389662	COUDE 90° / ETANCON / SS SATIN / DIA. 1 1/4 x 3.02		
220	G5007958	COUDE 90° / ETANCON / JAUNE / DIA. 1 1/4 x 3.02		
220	6989877	COUDE 90° / ETANCON / NOIR / DIA. 1 1/4 x 3.02		
220	2392028	COUDE 90° / ETANCON / SS SATIN / DIA. 1 1/4 x 4.50		
225	N30804-01	COUDE 90° AVEC BASE / ETANCON / SS SATIN / DIA. 1 1/4		
225	N30804-02	COUDE 90° AVEC BASE / ETANCON / NOIR / DIA. 1 1/4		
225	N30804-03	COUDE 90° AVEC BASE / ETANCON / JAUNE / DIA. 1 1/4		
225	2004417	COUDE 90° AVEC BASE / ETANCON / SS SATIN / DIA. 1 1/4 / BASE 3°		
230	10568541	RACCORD EN "T" 1TROU / ETANCON / SS SATIN / DIA. 1 1/4		
235	G1013957	RACCORD EN "T" 2TROU / ETANCON / SS SATIN / DIA. 1 1/4		
235	G1013957-001	RACCORD EN "T" 2TROU / ETANCON / NOIR / DIA. 1 1/4		
235	G1013957-002	RACCORD EN "T" 2TROU / ETANCON / JAUNE / DIA. 1 1/4		
240	G1013957-004	RACCORD EN "T" 3TROU / ETANCON / SS SATIN / DIA. 1 1/4		
240	G1013957-003	RACCORD EN "T" 3TROU / ETANCON / NOIR / DIA. 1 1/4		
245	G1202054	RACCORD EN "T" 2TROU / ETANCON / SS SATIN / DIA. 1 1/4		
245	G1202054-001	RACCORD EN "T" 2TROU / ETANCON / NOIR / DIA. 1 1/4		
245	G1202054-002	RACCORD EN "T" 2TROU / ETANCON / JAUNE / DIA. 1 1/4		
250	N37689	COLLET / ETANCON / DIA. 1 1/4		
255	N37690	BRIDE / ETANCON / DIA. 1 1/4		
260	N37705	RESSORT / ETANCON / 3/8-16		
265	N37741	JOINT / ETANCON / SS SATIN / DIA. 1 1/4		
270	N55321	ECROU MANCHON #10-24x3/4 SS		
270	2107338	ECROU MANCHON 1/4-28x1 CHR		
270	2448422	ECROU HEX EPAISSE 1/4-28X1 BLK		
270	N41723	ECROU MANCHON 1/4-28x1 CHR		
270	5002240	ECROU MANCHON 1/4-28x1 CHR		
270	N67401	ECROU MANCHON 1/4-20x3/8 CHR		
275	2048613	VIS EPAULEMENT TETE CYLINDRIQUE PHILLIPS .190x.340 {1/4-28 ZP		
275	2048614	VIS EPAULEMENT TETE CYLINDRIQUE PHILLIPS .190x.340 {1/4-28 CHR		
275	2448421	VIS EPAULEMENT TETE CYLINDRIQUE PHILLIPS .190x.340 {1/4-28 ZP		
275	N41722	VIS EPAULEMENT TETE CYLINDRIQUE PHILLIPS .190x.340 {1/4-28 CHR		

Date:07-2024

PAGE:FM-STANCHION-00

QUINCAILLERIE ETANCON

Article#	Pièces	Description	QTÉ	Notes
275	5002239	VIS EPAULEMENT TETE CYLINDRIQUE PHILLIPS .190x.340 {1/4-28 CHR		
275	N55320	VIS MECANIQUE TETE GOUTTE "LARGE" PHILLIPS #10-24x5/16 SS		
280	N45215-01	BASE AJUSTABLE / ETANCON / JAUNE / DIA. 1 1/4		
280	N45215-02	BASE AJUSTABLE / ETANCON / BLEU / DIA. 1 1/4		
280	N45215-03	BASE AJUSTABLE / ETANCON / NOIR / DIA. 1 1/4		
280	N45215-04	BASE AJUSTABLE / ETANCON / GRIS / DIA. 1 1/4		
281	N45223	FIXATION / ETANCON / 3.60x1.250		
285	N45222-01	BASE / ETANCON / BLEU / DIA. 1 1/4 3.60x2.00		
290	G5006241	BASE / ETANCON / GRAY / DIA. 1 1/4		
295	N45213-01	RACCORD EN "X" / ETANCON / BLEU / DIA. 1 1/4		
295	N45213-02	RACCORD EN "X" / ETANCON / GRIS / DIA. 1 1/4		
300	N45214-01	BASE AVEC INSERTION / ETANCON / JAUNE / DIA. 1 1/4		
. NS	2256082	. INSERTION EN CAOUTCHOUC ID. 1 1/4 - OD. 1 1/2 x 2 3/16	1	
300	N45214-02	BASE AVEC INSERTION / ETANCON / BLEU / DIA. 1 1/4		
. NS	2256082	. INSERTION EN CAOUTCHOUC ID. 1 1/4 - OD. 1 1/2 x 2 3/16	1	
300	G5006240	BASE AVEC INSERTION / ETANCON / GRIS / DIA. 1 1/4		
. NS	2256082	. INSERTION EN CAOUTCHOUC ID. 1 1/4 - OD. 1 1/2 x 2 3/16	1	
300	N45214-03	BASE AVEC INSERTION / ETANCON / GRIS / DIA. 1 1/4		
. NS	2256082	. INSERTION EN CAOUTCHOUC ID. 1 1/4 - OD. 1 1/2 x 2 3/16	1	
300	G5006658	BASE AVEC INSERTION / ETANCON / NOIR / DIA. 1 1/4		
. NS	2256082	. INSERTION EN CAOUTCHOUC ID. 1 1/4 - OD. 1 1/2 x 2 3/16	1	
305	G5006286	COUDE 90° / ETANCON / GRIS / DIA. 1 1/4		
310	N45211-01	RACCORD EN "T" / ETANCON / BLEU / DIA. 1 1/4		
310	G5006657	RACCORD EN "T" / ETANCON / BLACK / DIA. 1 1/4		
310	N45211-02	RACCORD EN "T" / ETANCON / BLACK / DIA. 1 1/4		
310	G5006238	RACCORD EN "T" / ETANCON / GRIS / DIA. 1 1/4		
310	N45211-03	RACCORD EN "T" / ETANCON / GRIS / DIA. 1 1/4		
315	N45216-01	RACCORD AJUSTABLE / ETANCON / BLEU / DIA. 1 1/4 {45MM-65MM}		
315	N45217-01	RACCORD AJUSTABLE / ETANCON / BLEU / DIA. 1 1/4 {60MM-80MM}		
315	N45217-02	RACCORD AJUSTABLE / ETANCON / GRIS / DIA. 1 1/4 {60MM-80MM}		
315	N45217-03	RACCORD AJUSTABLE / ETANCON / NOIR / DIA. 1 1/4 {60MM-80MM}		
315	N45218-01	RACCORD AJUSTABLE / ETANCON / BLEU / DIA. 1 1/4 {80MM-100MM}		
320	N45220-01	SUPPORT / ETANCON / JAUNE / DIA. 1 1/4		
325	N45219-01	SUPPORT / ETANCON / JAUNE / DIA. 1 1/4 / 1/4THK PANEL		
325	N45219-03	SUPPORT / ETANCON / GRIS / DIA. 1 1/4 / 1/4THK PANEL		
330	5011313	BASE AVEC 2 VIS / ETANCON / ALUMINIUM / DIA. 1 5/16 3 1/2 x 2 3/8		

Date:07-2024

PAGE:FM-00TH-00

BOYAU - DRAIN - MISCELLANEOUS

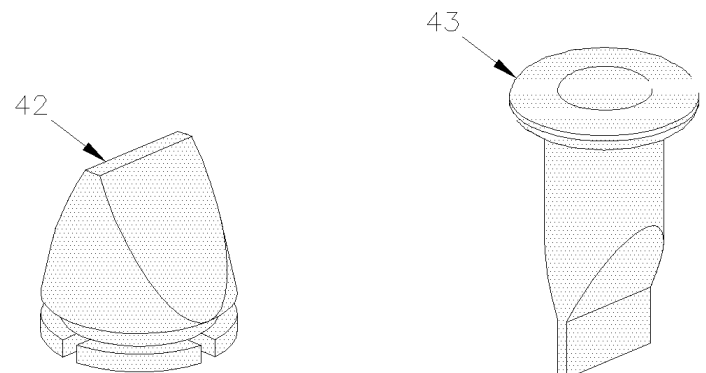
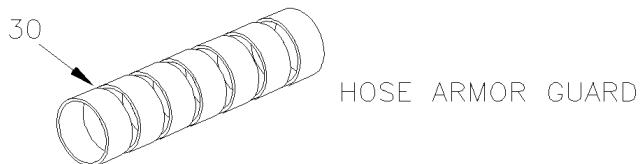
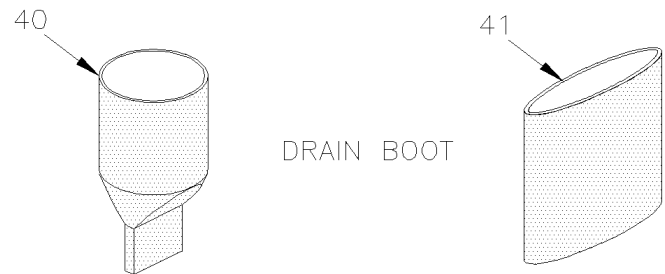
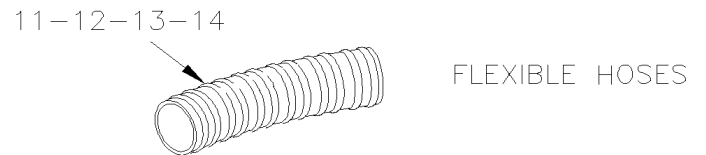
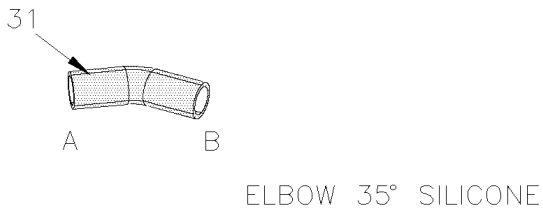
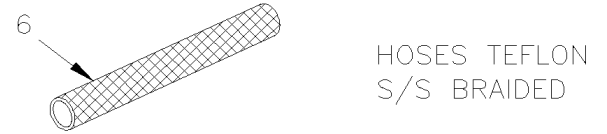
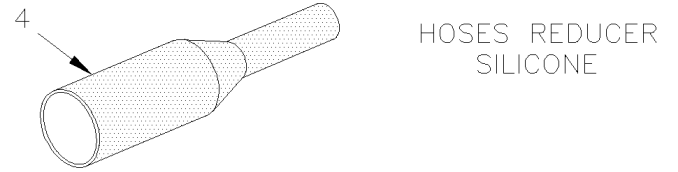
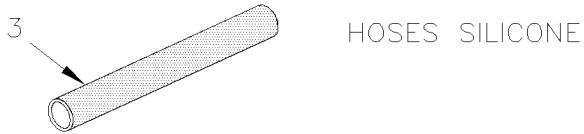
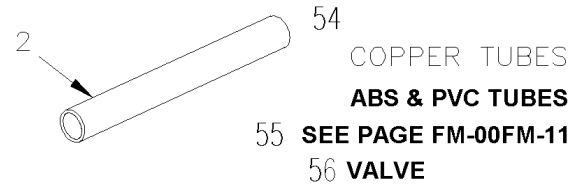
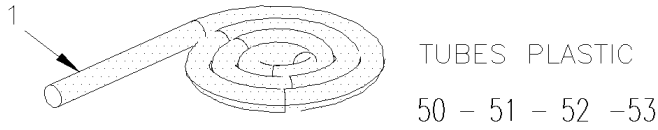

Date:07-2024

PAGE:FM-00TH-00

BOYAU - DRAIN - MISCELLANEOUS

Article#	Pièces	Description	QTÉ	Notes
1	8860812	TUBE, NYLON 1/4 O.D. / GRIS S.L.	AR	
1	503472	TUBE, NYLON 3/8 O.D. / GRIS S.L.	AR	
1	8861144	TUBE, NYLON 3/8 O.D. / GRIS S.L.	AR	
1	8861757	TUBE, NYLON 1/8 O.D. / BLEU S.L.	AR	
1	503566	TUBE, NYLON 1/4 O.D. / BLEU S.L.	AR	
1	8860811	TUBE, NYLON 1/4 O.D. / BLEU S.L.	AR	
1	503471	TUBE, NYLON 3/8 O.D. / BLEU	AR	
1	8861472	TUBE, NYLON 3/8 O.D. / BLEU	AR	
1	503517	TUBE, NYLON 1/2 O.D. / BLEU S.L.	AR	
1	8861152	TUBE, NYLON 1/2 O.D. / BLEU S.L.	AR	
1	8861759	TUBE, NYLON 1/8 O.D. / NATUREL S.L.	AR	
1	503536	TUBE, NYLON 1/8 O.D. / NOIR S.L.	AR	
1	8861756	TUBE, NYLON 1/8 O.D. / NOIR S.L.	AR	
1	8860102	TUBE, NYLON 1/4 O.D. / NOIR S.L.	AR	
1	503402	TUBE, NYLON 1/4 O.D. / NOIR S.L.	AR	
1	8860148	TUBE, NYLON 5/16 O.D. / NOIR S.L.	AR	
1	503404	TUBE, NYLON 3/8 O.D. / NOIR S.L.	AR	
1	8860103	TUBE, NYLON 3/8 O.D. / NOIR S.L.	AR	
1	503488	TUBE, NYLON 1/2 O.D. / NOIR S.L. /	AR	
1	8860534	TUBE, NYLON 1/2 O.D. / NOIR S.L.	AR	
1	503540	TUBE, NYLON 5/8 O.D. / NOIR S.L.	AR	
1	8861125	TUBE, NYLON 5/8 O.D. / NOIR S.L.	AR	
1	503541	TUBE, NYLON 3/4" O.D. / NOIR S.L.	AR	
1	8860551	TUBE, NYLON 3/4 O.D. / NOIR S.L.	AR	
1	503548	TUBE, NYLON 1/4 O.D. / JAUNE S.L.	AR	
1	8860813	TUBE, NYLON 1/4 O.D. / JAUNE S.L.	AR	
1	503470	TUBE, NYLON 3/8 O.D. / JAUNE S.L.	AR	
1	8861151	TUBE, NYLON 3/8 O.D. / JAUNE S.L.	AR	
1	503533	TUBE, NYLON 1/2 O.D. / JAUNE S.L.	AR	
. NS	19514092	. TUBE, NYLON 1/2 O.D. / JAUNE / 100FT ROLL		
1	8861473	TUBE, NYLON 1/2 O.D. / JAUNE S.L.	AR	
1	8861485	TUBE, NYLON 1/8 O.D. / ROUGE S.L.	AR	
1	503466	TUBE, NYLON 1/4 O.D. / ROUGE S.L.	AR	
1	8860810	TUBE, NYLON 1/4 O.D. / ROUGE S.L.	AR	
1	503467	TUBE, NYLON 3/8 O.D. / ROUGE	AR	
1	8861139	TUBE, NYLON 3/8 O.D. / ROUGE	AR	
1	503468	TUBE, NYLON 1/2 O.D. / ROUGE S.L.	AR	
1	8861148	TUBE, NYLON 1/2 O.D. / ROUGE S.L.	AR	

Date:07-2024

PAGE:FM-00TH-00

BOYAU - DRAIN - MISCELLANEOUS

Article#	Pièces	Description	QTÉ	Notes
1	503469	TUBE, NYLON 5/8 O.D. / ROUGE S.L.	AR	
1	8861153	TUBE, NYLON 5/8 O.D. / ROUGE S.L.	AR	
1	8861758	TUBE, NYLON 1/8 O.D. / VERT S.L.	AR	
1	503464	TUBE, NYLON 1/4 O.D. / VERT S.L.	AR	
1	8861146	TUBE, NYLON 1/4 O.D. / VERT S.L.	AR	
1	503463	TUBE, NYLON 3/8 O.D. / VERT S.L.	AR	
1	8861140	TUBE, NYLON 3/8 O.D. / VERT S.L.	AR	
1	503406	TUBE, NYLON 1/2 O.D. / VERT S.L.	AR	
1	8861149	TUBE, NYLON 1/2 O.D. / VERT S.L.	AR	
1	503408	TUBE, NYLON 5/8 O.D. / VERT S.L.	AR	
1	8861154	TUBE, NYLON 5/8 O.D. / VERT S.L.	AR	
1	503465	TUBE, NYLON 3/4 O.D. / VERT S.L.	AR	
1	8863260	TUBE, NYLON 3/4 O.D. / VERT S.L.	AR	
1	N30448	TUBE, NYLON 3/4 O.D. / VERT S.L.	AR	
1	503639	TUBE, NYLON 3/8 O.D. / BRUN S.L.	AR	
1	503638	TUBE, NYLON 1/2 O.D. / BRUN S.L.	AR	
1	503822	TUBE, NYLON 1/4 O.D. / BRUN S.L.	AR	
1	N34416	TUBE, NYLON 1/4 O.D. / BRUN S.L.	AR	
1	8861845	TUBE, NYLON 3/8 O.D. / BRUN S.L.	AR	
1	503638	TUBE, NYLON 1/2 O.D. / BRUN S.L.	AR	
1	N21788	TUBE, NYLON 1/2 O.D. / BRUN S.L.	AR	
1	N17208	TUBE, NYLON 3/8 O.D. / ORANGE S.L.	AR	
1	N28975	TUBE, NYLON 1/2 O.D. / ORANGE S.L.	AR	
1	N17528	TUBE, NYLON 5/8 O.D. / ORANGE S.L.	AR	
1	8861759	TUBE, NYLON 1/8 O.D. / NATUREL S.L.	AR	
1	8861581	TUBE, NYLON 1/4 O.D. / NATUREL S.L.	AR	
1	8860809	TUBE, NYLON 1/4 O.D. / POURPRE S.L.	AR	
1	8861496	TUBE, NYLON 3/8 O.D. / POURPRE S.L.	AR	
1	8862394	TUBE, NYLON 3/8 O.D. / ROUGE & LIGNE JAUNE	AR	
1	8862395	TUBE, NYLON 3/8 O.D. / ROUGE & LIGNE VERTE	AR	
1	503420	TUBE, NYLON 4MM O.D. / NOIR S.L.	AR	
1	980830	TUBE, NYLON 4MM O.D. / NOIR S.L.	AR	
1	980831	TUBE, NYLON 6MM O.D. / NOIR S.L.	AR	
1	503747	TUBE, NYLON 6MM O.D. / NOIR S.L.	AR	

Date:07-2024

PAGE:FM-00TH-00

BOYAU - DRAIN - MISCELLANEOUS

Article#	Pièces	Description	QTÉ	Notes
1	980832	TUBE, NYLON 8MM O.D. / NOIR S.L.	AR	
1	503529	TUBE, NYLON 8MM O.D. / NOIR S.L.	AR	
1	980833	TUBE, NYLON 12MM O.D. / NOIR S.L.	AR	
1	980834	TUBE, NYLON 16MM O.D. / NOIR S.L.	AR	
1	993279	TUBE, NYLON 6MM O.D. / VERT S.L.	AR	
1	993280	TUBE, NYLON 8MM O.D. / VERT S.L.	AR	
1	993281	TUBE, NYLON 12MM O.D. / VERT S.L.	AR	
1	993282	TUBE, NYLON 16MM O.D. / VERT S.L.	AR	
1	993283	TUBE, NYLON 6MM O.D. / ROUGE S.L.	AR	
1	993284	TUBE, NYLON 8MM O.D. / ROUGE S.L.	AR	
1	9933285	TUBE, NYLON 12MM O.D. / ROUGE S.L.	AR	
1	9933286	TUBE, NYLON 16MM O.D. / ROUGE S.L.	AR	
1	993287	TUBE, NYLON 6MM O.D. / JAUNE S.L.	AR	
1	993288	TUBE, NYLON 8MM O.D. / JAUNE S.L.	AR	
1	993289	TUBE, NYLON 12MM O.D. / JAUNE S.L.	AR	
1	993290	TUBE, NYLON 16MM O.D. / JAUNE S.L.	AR	
1	993291	TUBE, NYLON 6MM O.D. / BLEU S.L.	AR	
1	993292	TUBE, NYLON 8MM O.D. / BLEU S.L.	AR	
1	993293	TUBE, NYLON 12MM O.D. / BLEU S.L.	AR	
1	993294	TUBE, NYLON 16MM O.D. / BLEU S.L.	AR	
1	503563	TUBE, NYLON 6MM O.D. / BLANC S.L.	AR	
NS	5001503	TUBE, PVC / CLAIRE / 1 1/2" I.D. / S.L.	AR	
NS	503538	TUBE, PVC / 1" I.D. / S.L.	AR	
NS	503619	TUBE, POLYURETHANE / 1/4" I.D.	AR	
2	503186	TUBE CUIVRE .125" O.D. x .030" x 600"	AR	
2	503187	TUBE CUIVRE .187" O.D. x .032" x 600"	AR	
2	503188	TUBE CUIVRE .250" O.D. x .030" x 600"	AR	
2	503560	TUBE CUIVRE .312" O.D. x .032" x 600"	AR	
2	503190	TUBE CUIVRE .375" O.D. x .032" x 600"	AR	
2	503041	TUBE CUIVRE .375" O.D. x .030" x 144"	AR	
2	503457	TUBE CUIVRE .500" O.D. x .032" x 600"	AR	
2	503191	TUBE CUIVRE .500" O.D. x .045" x 240"	AR	
2	503437	TUBE CUIVRE .625" O.D. x .040" x 240"	AR	
2	503195	TUBE CUIVRE .625" O.D. x .049" x 792"	AR	
2	R031103	TUBE CUIVRE .750" O.D. x .049" x 240"	1	

Date:07-2024

PAGE:FM-00TH-00

BOYAU - DRAIN - MISCELLANEOUS

Article#	Pièces	Description	QTÉ	Notes
2	503198	TUBE CUIVRE .875" O.D. x .045" x 240"	AR	
2	503458	TUBE CUIVRE .875" O.D. x .045" x 600"	AR	
2	R036267	TUBE CUIVRE .875" O.D. x .049 x 240"	1	
2	503453	TUBE CUIVRE .875" O.D. x .065" x 240"	AR	
2	503199	TUBE CUIVRE 1.125" O.D.x .050" x 240"	AR	
2	503200	TUBE CUIVRE 1.125" O.D.x .065" x 792"	AR	
2	503201	TUBE CUIVRE 1.325" O.D. x .055" x 240"	AR	
2	503452	TUBE CUIVRE 1.325" O.D. x .065" x 240"	AR	
2	R033382	TUBE CUIVRE 1.375" O.D. x .049 x 240"	1	
2	503203	TUBE CUIVRE 1.500" O.D. x .065" x 144"	AR	
2	503202	TUBE CUIVRE 1.625" O.D. x .060" x 144"	AR	
2	503204	TUBE CUIVRE 2.125" O.D. x .042" x 144"	AR	
2	503444	TUBE CUIVRE 2.625" O.D. x .065" x 144"	AR	
2	503196	TUBE CUIVRE 2.750" O.D. x .042" x 600"	AR	
2	503206	TUBE CUIVRE 3.125" O.D. x .045" x 144"	AR	
2	503120	CRS TUBE JIC HYD 11GAx1ODx240 5/8" O.D. x ??GA x 240"	AR	
2	503687	CRS TUBE JIC HYD 11GAx1ODx240 1" O.D. x 11GA x 240"	AR	
2	503168	CRS TUBE JIC HYD 11GAx1ODx240 1" O.D. x 14GA x 240"	AR	
3	503776	BOYAU DE SILICONE 1/4" I.D. x 10' / S.L.	AR	
3	503789	BOYAU SILICONE 1 PLI / NOMEX-ARAMID 1/4" X 25'	AR	
3	503775	BOYAU DE SILICONE 5/16" I.D. x 10' / S.L.	AR	
3	503583	BOYAU DE SILICONE 3/8" I.D. x 25' / S.L.	AR	
3	503777	BOYAU DE SILICONE 3/8" I.D. x 48"	AR	
3	503005	BOYAU DE SILICONE 3/8" x 144"	AR	
3	503790	BOYAU SILICONE 1 PLI / NOMEX-ARAMID 3/8" X 25'	AR	
3	503771	BOYAU SILICONE 1 PLI 3/8" I.D. x 100'	AR	
3	503779	BOYAU SILICONE 1 PLI 3/8" I.D. x 100'	AR	
3	G1018167-002	BOYAU DE SILICONE 3/8" I.D.	AR	
3	503720	BOYAU SILICONE 1 PLI 5/8" I.D. x 25' / S.L.	AR	
3	0693599	BOYAU DE SILICONE 5/8" I.D. x 3'	AR	
3	G1018167-003	BOYAU DE SILICONE 5/8" I.D.	AR	
3	N8880638	BOYAU DE SILICONE 1/2" I.D. x 25'	AR	
3	503424	BOYAU SILICONE 4PLY 3/4" I.D. x 3'	AR	
3	19-16-474A	BOYAU SILICONE 3PLY 3/4" I.D. x 4'	AR	
3	G1016219	BOYAU SILICONE 1 PLI 3/4" I.D. x 100'	AR	
3	503523	BOYAU SILICONE 1 PLI 3/4" I.D. x 100' / S.L.	AR	
3	503650	BOYAU SILICONE 2PLY 3/4" I.D. x 3'	AR	
3	0693600	BOYAU DE SILICONE 3/4" I.D. x 3'	AR	
3	N8898215	BOYAU SILICONE 4PLY 3/4" I.D. x 4'	AR	
3	G1018167-004	BOYAU DE SILICONE 3/4" I.D.	AR	

Date:07-2024

PAGE:FM-00TH-00

BOYAU - DRAIN - MISCELLANEOUS

Article#	Pièces	Description	QTÉ	Notes
3	503461	BOYAU SILICONE 4PLY 7/8" I.D. x 3'	AR	
3	503651	BOYAU SILICONE 2PLY 7/8" I.D. x 3'	AR	
3	503791	BOYAU SILICONE 4 PLIS / NOMEX-ARAMID 7/8" I.D. x 4'	AR	
3	8879705	BOYAU DE SILICONE 7/8" I.D. x 3'	AR	
3	503684	BOYAU SILICONE 1 PLI 7/8" I.D. x 100' / S.L.	AR	
3	503791	BOYAU SILICONE 4 PLIS / NOMEX-ARAMID 7/8" I.D. x 4'	AR	
3	503782	BOYAU SILICONE 4 PLIS / 1" I.D. x 4'	AR	
3	503788	BOYAU SILICONE 4 PLIS / NOMEX-ARAMID 1" I.D. x 54"	AR	
3	G1018167-005	BOYAU DE SILICONE 1" I.D. x 12'	AR	
3	194839	BOYAU DE SILICONE 1" I.D.	AR	
3	503391	BOYAU SILICONE 4PLY 1 1/8" I.D. x 3'	AR	
3	19-16-475A	BOYAU SILICONE 3PLY 1 1/8" I.D. x 4'	AR	
3	503721	BOYAU DE SILICONE 1 1/8" I.D. x 1160MM	AR	
3	503652	BOYAU SILICONE 2PLY 1 1/8" I.D. x 3'	AR	
3	503810	BOYAU SILICONE 1 PLI / NOMEX-ARAMID 1 1/8" I.D. x 25'	AR	
3	G1018167-006	BOYAU DE SILICONE 1 1/8" I.D.	AR	
3	G1018167-007	BOYAU DE SILICONE 1 1/4" I.D.	AR	
3	197389	BOYAU DE SILICONE 1 1/4" I.D. 3'	AR	
3	G1072186	BOYAU DE SILICONE 1 1/4" I.D. 4'	AR	
3	503653	BOYAU SILICONE 4PLY 1 3/8" I.D. x 3'	AR	
3	503392	BOYAU SILICONE 4PLY 1 3/8" I.D. x 4'	AR	
3	19-16-476A-UOM	BOYAU SILICONE 3PLY 1 3/8" I.D. x 4'	AR	
3	503783	BOYAU SILICONE 4 PLIS / NOMEX-ARAMID 34MM I.D. x 6'	AR	
3	197391	BOYAU DE SILICONE 1 3/8" I.D. 3'	AR	
3	503393	BOYAU SILICONE 4PLY 1 5/8" I.D. x 3'	AR	
3	G1018167-009	BOYAU DE SILICONE 1 5/8" I.D.	AR	
3	G1018167-010	BOYAU DE SILICONE 1 3/4" I.D.	AR	
3	195232	BOYAU DE SILICONE 1 3/4" I.D. 3'	AR	
3	572049	BOYAU SILICONE 4PLY 2" I.D. x 12'	AR	
3	G1018167-011	BOYAU DE SILICONE 2" I.D.	AR	
3	503394	BOYAU DE SILICONE 2 1/8" I.D. x 3'	AR	
3	503774	BOYAU SILICONE 4PLY 2 1/4" I.D. x 4'	AR	
3	503801	BOYAU SILICONE 4 PLIS / NOMEX-ARAMID 2 1/4" I.D. x 6'	AR	
3	G1018167-012	BOYAU DE SILICONE 2 1/4" I.D.	AR	
3	503415	BOYAU SILICONE 4PLY 2 3/8" I.D. x 3'	AR	
3	19-16-483A	BOYAU SILICONE 3PLY 2 3/8" I.D. x 3'	AR	
3	503758	BOYAU SILICONE 4PLY 2 3/8" I.D. x 4'	AR	
3	N8896537	BOYAU SILICONE 4PLY 2 3/8" I.D. x 4'	AR	
3	G1018167-013	BOYAU DE SILICONE 2 3/8" I.D.	AR	
3	503722	BOYAU SILICONE 4PLY 2 1/2" I.D. x 4'	AR	
3	19-16-481A-UOM	BOYAU SILICONE 3PLY 2 1/2" I.D. x 3'	AR	
3	197390	BOYAU DE SILICONE 2 1/2" I.D. 3'	AR	

Date:07-2024

PAGE:FM-00TH-00

BOYAU - DRAIN - MISCELLANEOUS

Article#	Pièces	Description	QTÉ	Notes
3	503580	BOYAU DE SILICONE 2 5/8" I.D. x 3'	AR	
3	503395	BOYAU SILICONE 4PLY 2 3/4" I.D. x 3'	AR	
3	19-16-482A-UOM	BOYAU SILICONE 3PLY 2 3/4" I.D. x 4'	AR	
3	G1018167-015	BOYAU DE SILICONE 2 3/4" I.D.	AR	
3	197392	BOYAU DE SILICONE 2 3/4" I.D. 3'	AR	
3	503396	BOYAU DE SILICONE 3" I.D. x 3'	AR	
3	G1018167-016	BOYAU DE SILICONE 3" I.D.	AR	
3	5061021	BOYAU SILICONE 2PLY 3 1/8" I.D. x 3'	AR	
3	503043	BOYAU SILICONE 3PLY 3 1/2" I.D. x 3'	AR	
3	G1018167-017	BOYAU DE SILICONE 3 1/2" I.D.	AR	
3	503804	COUDE SILICONE / 3/4" I.D. / NOMEX-ARAMID	AR	
3	503805	COUDE SILICONE / 3/4" I.D. / NOMEX-ARAMID	AR	
3	503048	BOYAU , TRESSE METAL SIMPLE #4 / S.L.	AR	
3	503058	BOYAU / FREIN A AIR #6 / S.L.	AR	
3	503435	BOYAU / FREIN A AIR #8 / S.L.	AR	
3	503577	BOYAU #16 / S.L.	AR	
3	503696	BOYAU / CAOUTCHOUC / 1/8 I.D.	AR	
3	503692	BIOYAU / (SAFETY STRIPE) / 1/4" I.D. 50' / S.L.	AR	
3	503534	BOYAU / FREIN A AIR 3/8" I.D. / S.L.	AR	
3	503702	BIOYAU / (SAFETY STRIPE) / 3/8" I.D. 50' / S.L.	AR	
3	503772	BOYAU (LIGNE VERTE) 1/2" I.D. x 50'	AR	
3	503666	BOYAU POLYETHYLENE 1/2" I.D. 100' / S.L.	AR	
3	503673	BOYAU 1/2" I.D. 50'	AR	
3	503006	BOYAU 5/8" I.D. 50' / S.L.	AR	
3	503773	BOYAU (LIGNE VERTE) 1 1/4 I.D.	AR	
3	503811	BOYAU / EPDM 1 PLIS 1 1/4 I.D.	AR	
3	503036	BOYAU (LIGNE VERTE) 2 3/4" I.D. x 3'	AR	
3	503614	BOYAU 3 1/2" I.D. / S.L.	AR	
3	503707	HOSE / RENFORCE PVC 1/2" I.D. 100' / S.L.	AR	
3	503011	BOYAU / CAOUTCHOUC / 3MM I.D.	AR	
3	503047	BOYAU / CAOUTCHOUC / #6 / S.L.	AR	
3	503547	BOYAU / CAOUTCHOUC / #12 / S.L.	AR	
3	503002	BOYAU / EPDM / 5/32" I.D. / S.L.	AR	
3		LES 16 BOYAUX SUIVANT ONT	AR	
		UN FIL DE LAITON OU D'ACIER GALVANISE		
		RENFORCEMENT		
3	N95060-42	BOYAU 3/4" I.D. / 12.00"	AR	
3	N95060-24	BOYAU 3/4" I.D. / 17.25"	AR	
3	N95060-25	BOYAU 3/4" I.D. / 20.25"	AR	

Date:07-2024

PAGE:FM-00TH-00

BOYAU - DRAIN - MISCELLANEOUS

Article#	Pièces	Description	QTÉ	Notes
3	N95060-41	BOYAU 3/4" I.D. / 23.00"	AR	
3	N95060-40	BOYAU 3/4" I.D. / 30.00"	AR	
3	N95060-26	BOYAU 3/4" I.D. / 39.25"	AR	
3	N95060-39	BOYAU 3/4" I.D. / 40.00"	AR	
3	N95060-30	BOYAU 7/8" I.D. / 17.00"	AR	
3	N95060-35	BOYAU 7/8" I.D. / 19.00"	AR	
3	N95060-31	BOYAU 7/8" I.D. / 24.25"	AR	
3	N95060-29	BOYAU 1" I.D. / 53.00"	AR	
3	N95060-28	BOYAU 1" I.D. / 43.50"	AR	
3	N95060-37	BOYAU 1" I.D. / 57.00"	AR	
3	N95060-27	BOYAU 1" I.D. / 60.00"	AR	
3	0700293	BOYAU 2 1/4" I.D. / 13.00"	AR	
3	0697713	BOYAU 2 1/4" I.D. / 19.00"	AR	
4	871099	RACCORD / SILICONE	AR	
4	80725284	REDUCTEUR	AR	
5	N12390	COUDE 90° X 1" I.D. / 88MM x 88MM C/C / SILICONE	AR	
5	372131	COUDE 90° REDUCER 1 1/8" I.D.W/3 1/4" x 1 3/8 I.D. W 5 1/4" C/C	AR	
5	372564	. COUDE REDUIT 90 DEG SILI. I.D. W 3 1/2" C/C	1	
5	374247	. COUDE REDUIT 90 DEG SILI. I.D. W 3 15/16" C/C	1	
5	871031	COUDE 90° X 1 3/8" I.D. / 177MM x 249.7 C/C / SILICONE	AR	
5	374136	. COUDE 90° X 1 3/8" I.D. / 75MM x 194MM C/C / SILICONE	1	
5	374298	. COUDE 90° X 1 3/8" I.D. / 78MM x 140MM C/C / SILICONE	1	
5	374258	. COUDE 90° X 1 3/8" I.D. / 88MM x 128MM C/C / SILICONE 1 PLY	1	
5	374307	. COUDE 90° X 1 3/8" I.D. / 88MM x 150MM C/C / SILICONE 1 PLY	1	
5	374135	. COUDE 90° X 1 3/8" I.D. / 128MM x 136MM C/C / SILICONE	1	
5	374158	. COUDE 90° X 1 3/8" I.D. / 129MM x 129MM C/C / SILICONE	1	
5	071533	COUIDE 90° X 2" I.D. / 114.3MM x 101.2MM C/C / SILICONE	AR	
5	052599	COUDE 90° X 2 1/2" I.D. / 118MM x 118MM C/C / SILICONE	AR	
5	052897	COUDE 90° X 2 1/2" I.D. / 118MM x 118MM C/C / SILICONE	AR	
5	052600	COUDE 90° X 2 3/4" I.D. / 110MM x 110MM C/C / SILICONE	AR	
5	052898	COUDE 90° X 2 3/4" I.D. / 110MM x 110MM C/C / SILICONE	AR	
5	503571	COUDE 90° X 3" I.D. / SILICONE	AR	
5	051757	. COUDE 90° X 3" I.D. / 90MM x 180MM C/C / SILICONE	1	
5	051754	. COUDE 90° X 3" I.D. / 152MM x 247MM C/C / SILICONE	1	
6	503064	BOYAU TEFLON #4 / S.L.	AR	
6	503492	BOYAU TEFLON #5 / S.L.	AR	
6	503065	BOYAU TEFLON #6 / S.L.	AR	
6	N8800764	BOYAU #8 TEFLON	AR	
6	503066	BOYAU TEFLON #10	AR	
6	503376	BOYAU TEFLON #12 / S.L.	AR	
6	N8890229	BOYAU #12 TEFLON	AR	

Date:07-2024

PAGE:FM-00TH-00

BOYAU - DRAIN - MISCELLANEOUS

Article#	Pièces	Description	QTÉ	Notes
6	503521	BOYAU TEFLON #20	AR	
6	G1005090	BOYAU #8 TEFLON	AR	
6	G1005089	BOYAU #10 TEFLON	AR	
7	503591	BOYAU FC-505-06 / FREON R-134a	AR	
7	503767	BOYAU GH-134-6 / FREON R-12 & R-134a	AR	
7	503592	BOYAU FC-505-08 / FREON R-134a	AR	
7	503766	BOYAU GH-134-8 / FREON R-12 & R-134a	AR	
7	503593	BOYAU FC-505-10 / FREON R-134a	AR	
7	503765	BOYAU GH-134-10/ FREON R-12 & R-134a	AR	
7	503594	BOYAU FC-505-12 / FREON R-134a	AR	
7	503764	BOYAU GH-134-12 / FREON R-134a	AR	
7	19400405	BOYAU GH-134-16/ FREON R-12 & R-134a	AR	
7	503595	BOYAU FC-558-16 / FREON R-134a	AR	
7	503600	BOYAU FC-558-20 / FREON R-134a	AR	
7	503815	BOYAU FC 800-20	AR	
7	503703	BOYAU FC-555-20 / FREON R-134a	AR	
7	503596	BOYAU FC-558-24 / FREON R-134a	AR	
8	503384	BOYAU #4 / FREON R-12	AR	
8	503450	BOYAU #6 / FREON R-12	AR	
8	503451	BOYAU #8 / FREON R-12	AR	
8	503243	BOYAU #10 / FREON R-12	AR	
8	503055	BOYAU #12 / FREON R-12	AR	
8	503056	BOYAU #16 / FREON R-12	AR	
8	503057	BOYAU #20 / FREON R-12	AR	
9	503582	BOYAU #FC-300 HYDRAULIC / #6 S.L.	AR	
9	503733	BOYAU #FC-300 HYDRAULIC / #6 S.L.	AR	
9	503417	BOYAU #FC-300 HYDRAULIC / #8 S.L.	AR	
9	503063	BOYAU #FC-300 HYDRAULIC / #10 S.L.	AR	
9	503418	BOYAU #FC-300 HYDRAULIC / #12 S.L.	AR	
9	503423	BOYAU #FC-300 HYDRAULIC / #16 S.L.	AR	
9	503516	BOYAU #FC-300 HYDRAULIC / #20 S.L.	AR	
9	503711	BOYAU # 436-8 HYDRAULIQUE BLEU / 4520MM	AR	
9	503710	BOYAU # 436-8 HYDRAULIQUE BLEU / 5033MM	AR	
9	503708	BOYAU # 436-8 HYDRAULIQUE BLEU / 9195MM	AR	
9	503709	BOYAU # 436-8 HYDRAULIQUE BLEU / 9830MM	AR	
9	503737	BOYAU # 436-8 HYDRAULIQUE BLEU / 13180MM	AR	
9	503736	BOYAU # 436-8 HYDRAULIQUE BLEU / 14320MM	AR	
9	N8800761	BOYAU # 436-10 HYDRAULIQUE BLEU / ROLL 50'	AR	
9	5011308	BOYAU # 426-6 HYDRAULIQUE BLEU / ROLL 250'	AR	
9	503663	BOYAU # 426-8 HYDRAULIQUE BLUE / 3988MM	AR	
9	503680	BOYAU # 426-8 HYDRAULIQUE BLUE / 4215MM	AR	
9	503681	BOYAU # 426-8 HYDRAULIQUE BLUE / 4630MM	AR	

Date:07-2024

PAGE:FM-00TH-00

BOYAU - DRAIN - MISCELLANEOUS

Article#	Pièces	Description	QTÉ	Notes
9	503699	BOYAU # 426-8 HYDRAULIQUE BLUE / 8636MM	AR	
9	503698	BOYAU # 426-8 HYDRAULIQUE BLUE / 9525MM	AR	
9	503697	BOYAU # 426-8 HYDRAULIQUE BLUE / 10160MM	AR	
9	503656	BOYAU # 426-8 HYDRAULIQUE BLUE / 13625MM	AR	
9	503049	BOYAU CAOUTCHOUC / CARBURANT / #6 / S.L.	AR	
9	503050	BOYAU CAOUTCHOUC / CARBURANT / #10 / S.L.	AR	
9	503486	BOYAU / CARBURANT / 1 1/2" I.D. / S.L.	AR	
9	503475	BOYAU / CARBURANT / 2 1/2" I.D. / S.L.	AR	
9	503812	BOYAU EVENT / RESERVOIR CARBURANT / 1 1/4x350MM	AR	
9	503813	BOYAU EVENT / RESERVOIR CARBURANT / 1 1/4x525MM	AR	
9	503573	BOYAUAA / SUCCION / 3/4" I.D. / S.L.	AR	
9	503809	BOYAU, BASSE PRESSION 22 I.D.	AR	
9	503573	BOYAUAA / SUCCION / 3/4" I.D. / S.L.	AR	
9	503007	BOYAU 2 PLY / BOYAU RADIATEUR / 5/8" I.D. / S.L.	AR	
9	503528	BOYAU, DRAINAGE / #4 x 50' / S.L.	AR	
10	503250	BOYAU / 2556 / #10 X 100'	AR	
10	531417	BOYAU / 2556 / #10 X 48"	AR	
10	531454	BOYAU / 2556 / #10 X 25 1/2"	AR	
10	531445	BOYAU / 2556 / #10 X 18 1/2"	AR	
10	503411	BOYAU / 2556 / #4 X 50'	AR	
10	531416	BOYAU / 2556 / #4 X 48"	AR	
10	531453	BOYAU / 2556 / #4 X 25 1/2"	AR	
10	531444	BOYAU / 2556 / #4 X 18 1/2"	AR	
11	503724	BOYAU FLEXIBLE / TUYAU VENTILLATION 1 3/4" I.D. X 50' / RUBBER	AR	
11	503021	BOYAU FLEXIBLE / TUYAU VENTILLATION 1 3/4" I.D. X 25'/LINEN RUBBER	AR	
11	503236	BOYAU FLEXIBLE / TUYAU VENTILLATION 7" I.D. X 12' / LINEN RUBBER	AR	
11	503522	BOYAU FLEXIBLE / TUYAU VENTILLATION 5" I.D. X 12' / LINEN RUBBER	AR	
12	503031	BOYAU FLEXIBLE / TUYAU VENTILLATION 2 1/2" I.D. X 12' / RUBBER	AR	
12	503621	BOYAU FLEXIBLE / TUYAU VENTILLATION 3 1/2" I.D. X 3' / RUBBER	AR	
12	503622	BOYAU FLEXIBLE / TUYAU VENTILLATION 3 1/2" I.D. X 2' / RUBBER	AR	
12	503641	BOYAU FLEXIBLE / TUYAU VENTILLATION 2 1/4" I.D. X 25' / RUBBER	AR	
12	503670	BOYAU FLEXIBLE / TUYAU VENTILLATION 6" I.D. X 25' / RUBBER	AR	
12	503674	BOYAU FLEXIBLE / TUYAU VENTILLATION 2 1/2" I.D. X 25'	AR	
12	503686	BOYAU FLEXIBLE / TUYAU VENTILLATION 2 3/4" I.D. X 25' / RUBBER	AR	
12	503688	BOYAU FLEXIBLE / TUYAU VENTILLATION 4" I.D. X 25' / RUBBER	AR	
13	503434	BOYAU FLEXIBLE / TUYAU VENTILLATION 4" I.D. X 12' / RUBBER	AR	
13	503695	BOYAU FLEXIBLE / TUYAU VENTILLATION 3" I.D. X 25' / PLASTIC	AR	
13	503741	BOYAU FLEXIBLE / TUYAU VENTILLATION 5" I.D. X 12' / PLASTIC	AR	
13	503743	BOYAU FLEXIBLE / TUYAU VENTILLATION 8" I.D. X 25' / THERMOPLASTIC	AR	
13	503746	BOYAU FLEXIBLE / TUYAU VENTILLATION 3 1/2" I.D. X 12' / PLASTIC	AR	
14	503039	BOYAU FLEXIBLE / 3 1/2" I.D. X 10'	AR	

Date:07-2024

PAGE:FM-00TH-00

BOYAU - DRAIN - MISCELLANEOUS

Article#	Pièces	Description	QTÉ	Notes
20	503527	BOYAU RADIATEUR / 5/8" I.D. X 25'/"GREEN STRIPE"	AR	
20	503419	BOYAU RADIATEUR / 3/4" I.D. X 3'/"GREEN STRIPE"	AR	
20	503455	BOYAU RADIATEUR / 7/8" I.D. X 3' / "GREEN STRIPE"	AR	
20	503579	BOYAU 1" I.D. X 50' / "GREEN STRIPE"	AR	
NS	053007	RACORD BOYAU / CUIVRE AVEC OURLET 1" O.D. x 65MM	1	
20	503013	BOYAU RADIATEUR / 1 1/8" I.D. X 3'	AR	
20	503014	BOYAU RADIATEUR / 1 1/8" I.D. X3'/"GREEN STRIPE"	AR	
20	503017	BOYAU RADIATEUR / 1 1/4" I.D. X 3'	AR	
20	503221	BOYAU RADIATEUR / 1 3/8" I.D. X 3'	AR	
20	503416	BOYAU RADIATEUR / 1 3/8" I.D. X3'/"GREEN STRIPE"	AR	
20	503018	BOYAU RADIATEUR / 1 1/2" I.D. X 3'	AR	
20	503020	BOYAU RADIATEUR / 1 5/8" I.D. X 3'	AR	
20	503023	BOYAU RADIATEUR / 2" I.D. X 3'	AR	
20	503026	BOYAU RADIATEUR / 2 1/8" I.D. X3'/"GREEN STRIPE"	AR	
20	503038	BOYAU RADIATEUR / 3 1/8" I.D. X3'/"GREEN STRIPE"	AR	
21	N8800619	BOYAU RADIATEUR / 3/4" I.D. X 3'	AR	
21	N8800622	BOYAU RADIATEUR / 7/8" I.D. X 3'	AR	
21	N8800623	BOYAU RADIATEUR / 1" I.D. X 3'	AR	
21	N8800624	BOYAU RADIATEUR / 1 1/8" I.D. X 3'	AR	
21	N8800621	BOYAU RADIATEUR / 1 1/4" I.D. X 3'	AR	
21	N8800617	BOYAU RADIATEUR / 1 3/8" I.D. X 3'	AR	
21	N8800625	BOYAU RADIATEUR / 1 1/2" I.D. X 3'	AR	
21	N8800626	BOYAU RADIATEUR / 1 3/4" I.D. X 3'	AR	
21	N8800618	BOYAU RADIATEUR / 1 7/8" I.D. X 3'	AR	
21	N8800620	BOYAU RADIATEUR / 2 1/4" I.D. X 3'	AR	
21	N8800627	BOYAU RADIATEUR / 2 1/2" I.D. X 3'	AR	
21	N8800615	BOYAU A CARBURANT / 1/4" I.D. X 25'	AR	
21	N8800612	BOYAU A CARBURANT / 1/2" I.D. X 25'	AR	
21	N8800611	BOYAU A CARBURANT / 3/4" I.D. X 25'	AR	
21	N8800614	BOYAU CHAUFFAGE / 1" I.D. X 50'	AR	
21	N8800616	BOYAU CHAUFFAGE / 1/2" I.D. X 50'	AR	
21	N8800613	BOYAU CHAUFFAGE / 3/4" I.D. X 50'	AR	
22	503739	BOYAU (SUCCION) / 1" I.D. X 250' / C.T.L.	AR	
22	503725	BOYAU (SUCCION) / 1" I.D. X 25' / C.T.L.	AR	
30	G1020060	GAINÉ PROTECTION / PLASTIQUE / #4	AR	
30	505181	GAINÉ PROTECTION / PLASTIQUE / #8	AR	
30	G1020060-010	GAINÉ PROTECTION / PLASTIQUE / #10	AR	
30	505110	GAINÉ PROTECTION / PLASTIQUE / #12	AR	

Date:07-2024

PAGE:FM-00TH-00

BOYAU - DRAIN - MISCELLANEOUS

Article#	Pièces	Description	QTÉ	Notes
30	503079	GAINÉ PROTECTION / JAUNE / #12	AR	
30	505182	GAINÉ PROTECTION / PLASTIQUE / #16	AR	
30	505111	GAINÉ PROTECTION / PLASTIQUE / #22	AR	
30	G1020060-022	GAINÉ PROTECTION / PLASTIQUE / #22	AR	
30	505416	GAINÉ PROTECTION / ACIER / #5	AR	
30	G1094828	GAINÉ PROTECTION / NYLON / #12	AR	
30	G1021048-20	GAINÉ PROTECTION / NYLON / #20	AR	
30	G1006240	GAINÉ PROTECTION / ACIER / #5	AR	
30	503748	GAINÉ PROTECTION / JAUNE / .838 I.D.	AR	
30	503749	GAINÉ PROTECTION / .960 I.D.	AR	
30	641296	GAINÉ PROTECTRICE / NYLON / 7/8" O.D. (BLACK / NOIR)	AR	
30	N56233	GAINÉ PROTECTION / NYLON / 1.53" I.D.	AR	
30	N55824	GAINÉ PROTECTION / NYLON / 1.75" I.D.	AR	
30	N36541	GAINÉ PROTECTION / PLASTIQUE / 5/8 I.D.	AR	
30	N35920	GAINÉ PROTECTION / PLASTIQUE / 1" I.D.	AR	
30	N60589	GAINÉ PROTECTION / NYLON / 93MM	AR	
30	N40006	GAINÉ PROTECTION / NYLON / .71 I.D.	AR	
30	N20885	GAINÉ PROTECTION / PLASTIQUE / 1/2"	AR	
30	N21077	GAINÉ PROTECTION / PLASTIQUE / 5MM	AR	
30	N21078	GAINÉ PROTECTION / PLASTIQUE / 8MM	AR	
30	N82319	GAINÉ PROTECTION / PLASTIQUE / 34MM	AR	
30	N85394	GAINÉ ISOLANTE SPIRAL 3/8"	AR	
30	N20805	GAINÉ ISOLANTE SPIRAL 3/4"	AR	
30	N57206	GAINÉ PROTECTION / PTFE / 1" O.D.	AR	
30	N66566-01	GAINÉ PROTECTRICE / ALUMINUM COATED FIBERGLASS / .30"	AR	
30	N66566-02	GAINÉ PROTECTRICE / ALUMINUM COATED FIBERGLASS / .50"	AR	
30	N66566-03	GAINÉ PROTECTRICE / ALUMINUM COATED FIBERGLASS / .60"	AR	
30	N66566-04	GAINÉ PROTECTRICE / ALUMINUM COATED FIBERGLASS / .75"	AR	
30	N66566-05	GAINÉ PROTECTRICE / ALUMINUM COATED FIBERGLASS / 1.00"	AR	
30	N66566-06	GAINÉ PROTECTRICE / ALUMINUM COATED FIBERGLASS / 1.25"	AR	
30	N66566-07	GAINÉ PROTECTRICE / ALUMINUM COATED FIBERGLASS / 1.50"	AR	
30	N66566-08	GAINÉ PROTECTRICE / ALUMINUM COATED FIBERGLASS / 2.00"	AR	
30	N66566-09	GAINÉ PROTECTRICE / ALUMINUM COATED FIBERGLASS / 2.50"	AR	
30	N74053-01	GAINÉ PROTECTRICE ADH / ALUMINUM COATED FIBERGLASS / 1/4I.D.x48	AR	
30	N74053-02	GAINÉ PROTECTRICE ADH / ALUMINUM COATED FIBERGLASS / 3/8I.D.x48	AR	
30	N74053-03	GAINÉ PROTECTRICE ADH / ALUMINUM COATED FIBERGLASS / 1/2I.D.x48	AR	
30	N74053-04	GAINÉ PROTECTRICE ADH / ALUMINUM COATED FIBERGLASS / 5/8I.D.x48	AR	
30	N74053-05	GAINÉ PROTECTRICE ADH / ALUMINUM COATED FIBERGLASS / 3/4I.D.x48	AR	
30	N74053-06	GAINÉ PROTECTRICE ADH / ALUMINUM COATED FIBERGLASS / 1I.D.x48	AR	
30	N74053-07	GAINÉ PROTECTRICE ADH / ALUMINUM COATED FIBERGLASS / 1 1/4I.D.x48	AR	
30	N74053-08	GAINÉ PROTECTRICE ADH / ALUMINUM COATED FIBERGLASS / 1 1/2I.D.x48	AR	
30	N74053-09	GAINÉ PROTECTRICE ADH / ALUMINUM COATED FIBERGLASS / 2I.D.x48	AR	

Date:07-2024

PAGE:FM-00TH-00

BOYAU - DRAIN - MISCELLANEOUS

Article#	Pièces	Description	QTÉ	Notes
30	N71972-01	GAINÉ PROTECTRICE / SILICONE / 1 1/8I.D.x48	AR	
30	N71444-03	GAINÉ PROTECTRICE / SILICONE / 1 3/8I.D.x21	AR	
30	N71444-02	GAINÉ PROTECTRICE / SILICONE / 1 3/8I.D.x43	AR	
30	N71444-01	GAINÉ PROTECTRICE / SILICONE / 1 3/8I.D.x53	AR	
30	N71451-01	GAINÉ PROTECTRICE / SILICONE / 1 5/8I.D.x26	AR	
30	N78124-01	GAINÉ PROTECTRICE / SILICONE / 1 3/4I.D.x30	AR	
30	N75565-01	GAINÉ PROTECTRICE / SILICONE / 2I.D.x18	AR	
30	N56362-09	GAINÉ PROTECTRICE / SILICONE / 2 1/4 I.D.x13	AR	
30	N56362-08	GAINÉ PROTECTRICE / SILICONE / 2 1/4 I.D.x36	AR	
30	N79127	GAINÉ PROTECTRICE / FLEXIBLE WRAP / 2 1/2I.D.	AR	
30	N75984	GAINÉ PROTECTRICE / FLEXIBLE WRAP / 3 1/2I.D.	AR	
30	N79211	GAINÉ PROTECTRICE / FLEXIBLE WRAP / 6I.D.	AR	
30	641296	GAINÉ PROTECTRICE / NYLON / 7/8" O.D. (BLACK / NOIR)	AR	
31	374377	COUDE 35° X 1 3/8" I.D. / 80MM x 80MM C/C / SILICONE	AR	
32	557055	BOYAU AVEC BOSSE 2 1/2" I.D. x 4"	AR	
32	19503259	BOYAU AVEC BOSSE 2 1/2" I.D. x 4"	AR	
32	195313	BOYAU AVEC BOSSE	AR	
40	590109	DRAIN D'ÉCOULEMENT 1" I.D. X 5" / AS SHOWN	AR	
40	2376200	DRAIN D'ÉCOULEMENT 2" I.D. X 4" / AS SHOWN	AR	
40	N15997	DRAIN D'ÉCOULEMENT 1 1/4" I.D. X 2 3/4" / AS SHOWN	AR	
40	2474830	DRAIN D'ÉCOULEMENT 1 1/8" I.D. X 3" / AS SHOWN	AR	
41	590284	DRAIN D'ÉCOULEMENT 1" I.D. X 5" / FLAT	AR	
41	590285	DRAIN D'ÉCOULEMENT 2" I.D. X 6" / FLAT	AR	
41	590286	DRAIN D'ÉCOULEMENT 1 1/4" I.D. X 4" / FLAT	AR	
42	N24423	DRAIN D'ÉCOULEMENT 1 1/4"O.D. X1"O.D. X.125	AR	
43	453981	DRAIN D'ÉCOULEMENT 1" I.D. AVEC RAINURE 1.5 x 35MM I.D. x 62MM	AR	
43	454653	DRAIN D'ÉCOULEMENT 1" I.D. AVEC RAINURE 1.5 x 35MM I.D. x 135MM	AR	
43	414654	DRAIN D'ÉCOULEMENT 1" I.D. AVEC RAINURE 1.5 x 35MM I.D. x 85MM	AR	
50	FM-00FM-01	RACCORD DE FREIN "AB" - DIVERS (D.O.T.)		
51	FM-00FM-02	RACCORD DE FREIN "NTA" - DIVERS (D.O.T.)		
52	FM-00FM-03	RACCORD DE FREIN "PUSH-IN" - DIVERS (D.O.T.)		
53	FM-00FM-06	RACCORD TYPE "PUSH-IN" - DIVERS		
54	FM-00FM-17	RACCORD "TUYAU CUIVRE" - DIVERS		
55	FM-00FM-11	RACCORD - DIVERS		
56	FM-VALVE-00	SOUPAPE MANUEL MISCELLANEOUS		

	Date:07-2024	PAGE:FM-00TI-01
RUBBAN MOUSSE ADHESIF & ISOLATION TUYAU & BRUIT		

1-2-3-4-5-6-7-8-9-10-11

12-13-14-15-16-17-18-19-35

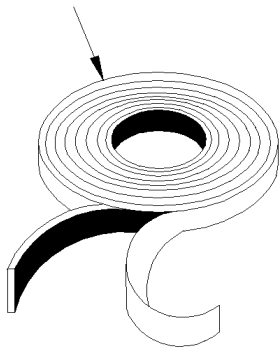

20-21-22-23-24

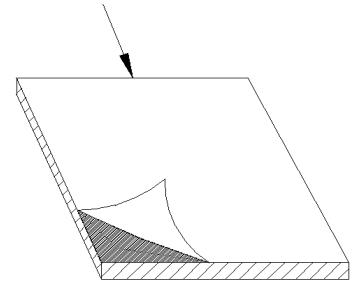

30

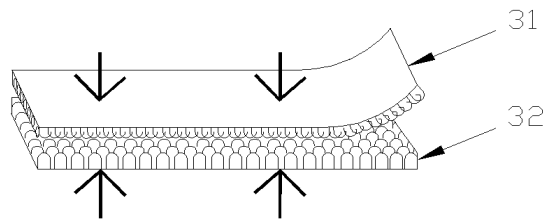
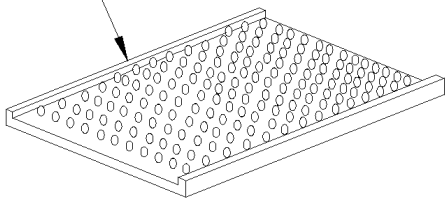

50 - 51 - 52 - 53 - 54 - 55

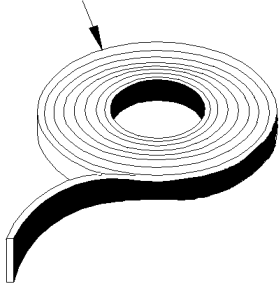

40



Date:07-2024

PAGE:FM-00TI-01

RUBBAN MOUSSE ADHESIF & ISOLATION TUYAU & BRUIT

Article#	Pièces	Description	QTÉ	Notes
NS	5061078	RUBAN ADH1 CC POL 1/32" x 20" x 20"		
1	506225	RUBAN ADH1 CC POL 1/16"x1/4"x100' / GREY 2520	1	
1	506236	RUBAN ADH1 CC POL 1/16"x1/2"x100' / GREY 2520	1	
1	506227	RUBAN ADH1 CC POL 1/16"x3/4"x100' / GREY 2520	1	
1	506466	RUBAN ADH1 POL 1/16"x1 1/2"x100' / GREY 2520	1	
1	506738	RUBAN ADH1 CC POL 1/8" x 1" x 60' / GREY 2520	1	
1	506002	RUBAN ADH1 CC POL 3/16"x1/2"x40' / GREY 2520	1	
1	506709	RUBAN ADH1 CC POL 1/4"x1/4"x35' / GREY 2520	1	
1	N32266	RUBAN ADH1 CC POL 1/4" x 1/4" 20100CAA		
1	506282	RUBAN ADH1 CC POL 3/8" x 1" x 20' / GREY 2520	1	
1	506006	RUBAN ADH1 CC POL 3/8"x1 1/4"x20' / GREY 2520	1	
1	506027	RUBAN ADH1 CC POL 3/8"	1	
1	506649	RUBAN ADH1 CC POL 3/4" x 1"x 12' / GREY 2520	1	
1	506191	RUBAN ADH1 CC POL 1/8"x1/4"x60' / GREY 2520X	1	
1	506071	RUBAN ADH1 CC POL 1/8"x1/2"x60' / GREY 2520X	1	
1	506001	RUBAN ADH1 CC POL 1/8"x3/4"x60' / GREY 2520X	1	
1	506003	RUBAN ADH1 CC POL 3/16"x3/4"x40' / GREY 2520X	1	
1	506207	RUBAN ADH1 CC POL 3/16"x1"x40' / GREY 2520X	1	
1	506228	RUBAN ADH1 CC POL 1/4"x1/2"x37.5' / GREY 2520X	1	
1	506004	RUBAN ADH1 CC POL 3/8"x1/2"x20' / GREY 2520X	1	
1	506005	RUBAN ADH1 CC POL 3/8"x5/8"x25' / GREY 2520X	1	
1	506277	RUBAN ADH1 CC POL 1/2"x3/4"x15' / GREY 2520X	1	
1	506648	RUBAN ADH1 CC POL 1/8" x 1/2"x 60' / GREY 2542	1	
1	506645	RUBAN ADH1 CC POL 1/8" x 1/2"x 60' / GREY 2542	1	
1	506503	RUBAN ADH1 CC POLYET. 3/8"x8"x20' / BLACK 2542	1	
1	5060037	RUBAN ADH1 CC POL 1/4" X 1/2" X 35' / BLACK H1C	1	
1	5060038	RUBAN ADH1 CC POL 1/4" X 1" X 35' / BLACK H1C	1	
1	5061020	RUBAN ADH1 CC POL 1/32"X1/2"X100' / BLACK H1C-N	1	
1	N17210	RUBAN ADH1 CC POL 1" x 1/8 x 108 / WHITE 42220VVO	1	
NS	5061050	RUBAN ADH1 CC POL 15/16 "x 1" x 56 11/16"	1	
2	5061291	RUBAN ADH1 CC URETHAN 3/8"	AR	
2	5061292	RUBAN ADH1 CC URETHAN 1/2"	AR	
2	5061293	RUBAN ADH1 HT-800 SILICONE 3/8"	AR	
2	506095	RUBAN ADH1 PE N/A BK 1/16"X1/8"X100'	1	
3	506867	RUBAN ADH1 CC PVC 1/16"X1/4"X200' / GREY E1C	1	
3	506751	RUBAN ADH1 CC PVC 3/16"x7/8"x50' / BLACK 1320	1	
3	8861024	RUBAN ADH1 CC PVC 3/16" x 1/2" x 50' / GREY 30200FMD+900	1	
3	8861460	RUBAN ADH1 CC PVC 3/16" x 5/8" x 50' / GREY 30200FMD+900	1	
3	8862483	RUBAN ADH1 CC PVC 3/16" x 3/4" x 50' / GREY 30200FMD+900	1	
3	G5009120	RUBAN ADH1 CC PVC 1/8" x 1/4" x 50' / BLACK 30200FMD+900	1	
4	506643	RUBAN ADH1 CC NEO 1/8"x1/2" x 60' / BLACK 2011	1	
4	506465	RUBAN ADH1 CC NEO 1/8"x1/4"x60' / BLACK 1220	1	

Date:07-2024

PAGE:FM-00TI-01

RUBBAN MOUSSE ADHESIF & ISOLATION TUYAU & BRUIT

Article#	Pièces	Description	QTÉ	Notes
4	506644	RUBAN ADH1 CC NEO 1/8" x 21" x 25" / BLACK 1220SC	1	
4	506007	RUBAN ADH1 CC NEO 3/4"x1"x10' / BLACK 1220	1	
4	506611	RUBAN ADH1 CC NEO 5/16" x 3/8" x 20' / BLACK 892-368	1	
4	R085436	RUBAN ADH1 CC NEO 1/8" x 3/4" x 60' / BLACK 20300MAA+101	1	
4	R085437	RUBAN ADH1 CC NEO 3/16" x 3/4" x 60' / BLACK 20300MAA+101	1	
4	N67572	RUBAN ADH1 CC NEO 1/2" x 2" x 25' / BLACK	1	
4	5001910	RUBAN ADH1 CC POL 1/32" X 3/4" X48.5"	1	
4	507004	RUBAN ADH1 NEO 1/16" X 5/8" X 50'	1	
4	506758	RUBAN ADH1 NEO 1/16"X 1 1/2"X50'	1	
4	508424	RUBAN ADH1 NEO 1/8"	1	
4	507087	RUBAN ADH1 NEO NOIR 1/4"X3/8"X1/2"LG	1	
4	507086	RUBAN ADH1 NEO NOIR 1/8"X1/2"X3"LG	1	
4	505544	RUBAN ADH1 NEO NOIR 1/4"	1	
4	N83737	RUBAN ADH1 NEO NOIR 1"x3/8"	1	
4	506033	RUBAN ADH1 NEO NOIR 1/16"	1	
5	506414	RUBAN ADH1 CC EPDM 3/16" x 1/2" x 50' / BLACK OR GREY 144X	1	
5	N57637	RUBAN ADH1 CC EPDM 1/8" x 1" x 50' / BLACK	1	
5	506040	RUBAN ADH1 CC EPDM 5/16" x 3/4" x 25' / BLACK OR GREY 144X	1	
5	N36930	RUBAN ADH1 CC EPDM 1/2" x 1/2" / BLACK 20500MAA+101	1	
NS	506089	RUBAN ADH1 CC EPDM 1/4" x 5 3/8" x 35'		
6	N30950	RUBAN ADH1 NEO 1/8" x 1/4" x 25' / BLACK 29600ASP	1	
6	N27096	RUBAN ADH1 NEO 1/8" x 5/16" x 25' / BLACK 29600ASP	1	
6	506537	RUBAN ADH1 NEO 1/8" x 1 1/2" x 25'	1	
6	N44010	RUBAN ADH1 NEO 1/8" x 1" x 1" / BLACK 29600ASP	1	
6	N32920	RUBAN ADH1 NEO 1/4" x 5/8" x 25' / BLACK 29600ASP	1	
6	N35386	RUBAN ADH1 NEO 1" x 1" x 25' / BLACK 29600ASP	1	
6	N24398	RUBAN ADH1 NEO 1.29" x .82" x 25' / BLACK 29630AAA	1	
6	506872	RUBAN ADH1 NEO 3/16"x1/4"x25' / BLACK	1	
6	506350	RUBAN ADH1 NEO 3/16" x 1" x 25' / BLACK	1	
6	506339	RUBAN ADH1 NIT 1/4" x 1" x 35' / BLACK 1220	1	
6	506035	RUBAN ADH1 NEO 1/2"x1"x15' / BLACK 1220X	1	
6	506728	RUBAN ADH1 NEO 1/4" x 3/4" x 10' / BLACK	1	
6	506757	RUBAN ADH1 NEO 3/4"x10"x25 1/2" / BLACK 1220	1	
6	N75344	RUBAN ADH1 FOAM 1/2" x 3/8" / BLACK 11500RF1+101	1	
6	N75343	RUBAN ADH1 FOAM 1" x 3/8" / BLACK 11500RF1+9472LE	1	
6	N70623	RUBAN ADH1 FOAM 3/4" x 3/4" / CHARCOAL 12180FAE+101	1	
6	N73120	RUBAN ADH1 EPDM 1" x 1/4" / BLACK 20400MAA+101	1	
6	N74605	RUBAN ADH1 FOAM 1 1/2" x 1" / BLACK 21172WAP+9472LE	1	
6	N70915	RUBAN ADH1 PVC 1" x 3/8" / BLACK 30100FLD + 900	1	
6	N67812	RUBAN ADH1 FOAM 1" x .045" / GREY 42427GHB + 900	1	
6	N77716	RUBAN ADH1 FOAM 1/2" x .045" / GREY 42427GHB + 900	1	
6	N75345	RUBAN ADH1 FOAM 1" x 1/32" / WHITE 42600VVO + 101	1	

Date:07-2024

PAGE:FM-00TI-01

RUBBAN MOUSSE ADHESIF & ISOLATION TUYAU & BRUIT

Article#	Pièces	Description	QTÉ	Notes
6	N72139	RUBAN ADH1 FOAM 3/4" x 1/4" / BLACK 9672LE + 11600RVF	1	
6	N78262	RUBAN ADH1 CC ACRYLIQUE / BLACK 1" x 1.77" x 36 YARDS	1	
6	N79893	RUBAN ADH1 CC ACRYLIQUE / BLACK 3/4 x 1.77" x 36YARDS	1	
NS	5061025	RUBAN ADH1 NYL / 4' x 4' x 1/16TH	1	
NS	5060057	RUBAN ADH1 UHMW .050" X 1" X 50'	1	
NS	5061079	RUBAN ADH1 URETHANE 1/8" X 13" X 20"	1	
6	8861557	RUBAN ADH1 NEO 1/8" x .675" x 66' / BLACK 20100MAA+101	1	
6	8861558	RUBAN ADH1 NEO 1/8" x 1" x 66' / BLACK 20100MAA+101	1	
6	8861559	RUBAN ADH1 NEO 1/8" x 1 1/4" x 66' / BLACK 20100MAA+101	1	
6	8861976	RUBAN ADH1 NEO 1/4" x 1/2" x 66' / BLACK 20100MAA+101	1	
6	8861522	RUBAN ADH1 NEO 3/16" x 3/8" x 66' / BLACK 20100MAA+101	1	
6	N28663	RUBAN ADH1 NEO 3/16" x 1/4" x 50' / BLACK 20100MAA+101	1	
6	N21738	RUBAN ADH1 NEO 1/2" x 1/2" x 50' / BLACK 20100MAA+101	1	
6	N37624	RUBAN ADH1 NEO 25MM x 25MM x 838MM / BLACK 20100MAA+101	1	
6	8861060	RUBAN ADH1 NEO 3/8" x 3/4" x 66' / BLACK 20100MAA+101	1	
6	5060133	RUBAN ADH1 URE 3/8" x 1/2" x 10' / BLACK 20100MAA+101	1	
6	8860868	RUBAN ADH1 NEO 3/16" x 3/4" x 66' / BLACK 20100MAA+101	1	
6	8860660	RUBAN ADH1 NEO 1/16" x 5/16" x 66' / BLACK 20100MAA+101	1	
6	8860661	RUBAN ADH1 NEO 3/32" x 5/16" x 66' / BLACK 20100MAA+101	1	
6	8860663	RUBAN ADH1 NEO 3/32" x 3/4" x 66' / BLACK 20100MAA+101	1	
6	8860783	RUBAN ADH1 NEO 1/8" x 5/16 x 66' / BLACK 20100MAA+101	1	
6	N27647-01	RUBAN ADH1 NEO 5/16" x 1" x 50' / BLACK 20100MAA+101	1	
6	N27647-02	RUBAN ADH1 NEO 5/16" x 1/2" x 50' / BLACK 20100MAA+101	1	
6	N27647-03	RUBAN ADH1 NEO 1/4" x 1" x 50' / BLACK 20100MAA+101	1	
6	N86323	RUBAN ADH1 NEO 1/2"x12" / BLACK 20100MAA+101	1	
6	N68613	RUBAN ADH1 NEO 7/8" x 1/8" / BLACK 20100MAA+101	1	
6	N24399	RUBAN ADH1 NEO 1.9" x 1.125" / BLACK 20100MAA+101	1	
6	N29618	RUBAN ADH1 POL 1/4" x 1/4" x 50' / BLACK V2100		
6	N25153	RUBAN ADH1 POL 3/8" x 1/2" x 25' / BLACK V2100		
6	N16417	RUBAN ADH1 POL 1/8" x 1" x 100' / GREY		
6	N48745	RUBAN ADH1 ELASTO 3/16" x 3/8" / BLACK		
6	N57926	RUBAN ADH1 SILICONE 1/8" x 1/2" / ORANGE	1	
7	9082681	RUBAN CAOUTCHOUC & LIEGE ADH1 1/8"x1" x 50' / 91000MAA+101	1	
7	8135383	RUBAN CAOUTCHOUC & LIEGE ADH1 1/16"x1 7/8"x50' / 91000MAA+101	1	
7	N17168	RUBAN CAOUTCHOUC & LIEGE ADH1 1.59MMx35MM / 91000MAA+101	1	
8	506104	RUBAN ADH1 URE 1/8"x1/2"x75' / GREY 1820	1	
8	N36194	RUBAN ADH1 URE 1/4" x 1/2" / BLACK 11400RSO		
8	506753	RUBAN ADH1 URE 1/4"x 3/4"x 37.5' / GREY 1820	1	
8	N34836	RUBAN ADH1 URE 3/8" x 1/2" / BLACK 11400RSO		
8	506268	RUBAN ADH1 POL 3/8"x1/2"x25' / GREY 1820	1	
8	5060102	RUBAN ADH1 URE 3/8" X 1" X 30' / GREY 1820	1	
8	5060074	RUBAN ADH1 URE 3/8" X 2" X 30' / GREY 1820	1	

Date:07-2024

PAGE:FM-00TI-01

RUBBAN MOUSSE ADHESIF & ISOLATION TUYAU & BRUIT

Article#	Pièces	Description	QTÉ	Notes
8	506210	RUBAN ADH1 URE 1/2"x3/4"x20' / GREY 1820	1	
8	506264	RUBAN ADH1 URE 3/4" x 1" x 12.5' / GREY 1820X	1	
9	506235	RUBAN ADH1 PVC.NITRIL 1/2"x1"x15' / BLACK 1210	1	
9	G5011041	RUBAN ADH1 VINYL 1/2" x 0.005" x 108' / CLEAR	1	
9	506053	RUBAN ADH1 5/8 UHMW CLEAR	1	
9	2063740	RUBAN ADH1 VINYL NITRILE 1"x1"x22.25' / BLACK MLCBLK	1	
9	G5011739	RUBAN ADH1 VINYL NITRILE 1"x1/2"x16" / BLACK MLCBLK	1	
9	N18623	RUBAN ADH1 VINYL NITRILE 1"x1"x30" / BLACK MLCBLK	1	
9	N18624	RUBAN ADH1 VINYL NITRILE 1"x1"x54" / BLACK MLCBLK	1	
9	N18625	RUBAN ADH1 VINYL NITRILE 1"x1"x11" / BLACK MLCBLK	1	
9	N24219	RUBAN ADH1 VINYL NITRILE 1"x1"x4.75" / BLACK MLCBLK	1	
9	N28753	RUBAN ADH1 VINYL NITRILE 1"x1"x17" / BLACK MLCBLK	1	
9	N28754	RUBAN ADH1 VINYL NITRILE 1"x1"x20.50" / BLACK MLCBLK	1	
9	N28755	RUBAN ADH1 VINYL NITRILE 1"x1"x9" / BLACK MLCBLK	1	
9	N41675	RUBAN ADH1 VINYL NITRILE 1"x1/2"x52.15" / BLACK MLCBLK	1	
11	681283	RUBAN ADH2 ACRYLIC .045" x 1/2" x 108' / WHITE 4945	1	
11	683621	RUBAN ADH2 ACRYLIC .045" x 1" x 108' / WHITE 4945	1	
11	430426	RUBAN ADH2 ACRYLIC .045" x 1/2" x 20' / SERVICE / WHITE 4945	1	
11	681348	RUBAN ADH2 ACRYLIC .045" x 1" x 108' / VHB4952	1	
12	506869	RUBAN ADH2 POL .031" x 1/4" x 300' / BLACK	1	
12	506322	RUBAN ADH2 POL .045" x 1" x 223' / WHITE 4085	1	
12	N30089	RUBAN ADH2 POL .045" x 1" x 200' / BLACK V2845	A	
12	N30160	RUBAN ADH2 POL .045" x 3/4" x 200' / BLACK V2845	A	
12	506761	RUBAN ADH2 POL 1/16" x 3/8" x 200' / BLACK	1	
12	N29816	RUBAN ADH2 POL 1/16" x 3/4" x 200' / WHITE V1300	1	
12	507000	RUBAN ADH2 POL 3/16" x 1/4" x 50' / BLACK V2206	1	
12	N29619	RUBAN ADH2 POL 11/16" x 1/4" x 50' / BLACK V2208	1	
12	507677	RUBAN ADH2 CC POL 1/32" x 3/16" x 300'	1	
12	8862332	RUBAN ADH2 CC POL 1/32" x 1/2" x 200' / BLACK 42600MPO+900	1	
12	8861424	RUBAN ADH2 CC POL 1/32" x 1" x 200' / WHITE 42600MPO+900	1	
12	8861435	RUBAN ADH2 CC POL 1/16" x 1 1/2" x 200' / WHITE 42600MPO+900	1	
12	8862401	RUBAN ADH2 CC POL 1/16" x 2 1/2" x 200' / BLACK 42600MPO+900	1	
12	506785	RUBAN ADH2 CC POL 1/16" x 1/4" x 200' / BLACK I1C-N-A	1	
12	506790	RUBAN ADH2 CC POL 1/16" x 1/2" x 200' / BLACK I1C-N-A	1	
NS	5060013	RUBAN ADH2 CC POL 1/8" x 1/8" x 100' / BLACK I1C-N-A	A	
12	506769	RUBAN ADH2 CC POL 1/8" x 1/4" x 60' / BLACK H1CC-N-#14	1	
12	5061289	RUBAN ADH2 CC POL 1/8" x 3/8" x 100' / BLACK I1C-NGL-1	1	
12	G5011237	RUBAN ADH2 CC POL 1/8" x 1/2" / WHITE 42400MPO+900+900	1	
12	506759	RUBAN ADH2 CC POL 1/8" x 1/2" x 100' / BLACK I1C-N-A	1	
12	N31698	RUBAN ADH2 POL 1/8" x 3/4" x 50' / BLACK V2200		
12	5060044	RUBAN ADH2 CC POL 1/4" X 1/4" X 50' / BLACK I1C-N-A	1	

Date:07-2024

PAGE:FM-00TI-01

RUBBAN MOUSSE ADHESIF & ISOLATION TUYAU & BRUIT

Article#	Pièces	Description	QTÉ	Notes
12	N11036	RUBAN ADH2 CC POL 1" x 0.045 x 108 / GREY	1	
12	N48375	RUBAN ADH2 CC EPDM 3/16" x 1/2" / BLACK 20100MAA		
12	506098	RUBAN ADH2 NEO/EPDM 1/32" 20100MAA + ADH-323	1	
12	506102	RUBAN ADH2 NEO/EPDM 1/16" 20100MAA + ADH-323	1	
12	5060124	RUBAN ADH2 CC POL 3/16" x 1/4" x 50'	1	
13	680437	RUBAN ADHESIF 2FACE CLAIRE1/2" / TRM950-0500	1	
13	G5001131	RUBAN TRANFERE ADH2 BLANC 1/2" x .002" / WHITE 9456	1	
14	506641	RUBAN DOUBLE FACE ADH 1 1/2 / 445	1	
15	681051	RUBAN ADHESIF 2 FACE.045"X1/2" / WHITE 4085	1	
15	506494	RUBAN AD2 URE 1/8" x 1" x 100' / WHITE 4008	1	
15	N16226	RUBAN ADH2 URE 1/8" x 1/4" x 100' / WHITE 4008	1	
16	8862971	RUBAN ADH2 PVC 1/4" x 1" x 50' / BLACK 30200FLD+900	1	
16	506500	RUBAN AD2 NEO .045"x1"x100' / BLACK 4965	1	
16	680796	RUBAN ADH2 ACRYLIQUE 3/4x.045x36YARD	1	
17	506626	RUBAN NEO 1/4" x 3/4" x 37.5' / 1210 NON-ADHESIVE	1	
18	680091	RUBAN ADHESIF ISOLANT / 1/8" x 34 1/4" / BLACK PT-1	1	
19	8861094	RUBAN ADH1 PVC 5/16" x 1" x 50' / BLACK 30200FLD+900	1	
19	8861155	RUBAN ADH1 PVC 1/2" x 1 1/2" x 50' / BLACK 30200FLD+900	1	
19	8861203	RUBAN ADH1 PVC 3/8" x 1" x 50' / BLACK 30200FLD+900	1	
19	8861204	RUBAN ADH1 PVC 1/8" x 1" x 50' / BLACK 30200FLD+900	1	
19	8861205	RUBAN ADH1 PVC 1/4" x 3/4" x 50' / BLACK 30200FLD+900	1	
19	8862448	RUBAN ADH1 PVC 1/8" x 1/4" x 50' / BLACK 30200FLD+900	1	
19	8863327	RUBAN ADH1 PVC 1/2" x 3/4" x 50' / BLACK 30200FLD+900	1	
19	683660	RUBAN ADH1 VHB 1/2" x .120" x 107'	1	
19	680108	RUBAN ADH2 VHB 1" x .045" x 108'	1	
19	685244	RUBAN BLANC 48MM x 54.8M	1	
19	680415	RUBAN ADHESIF 3" LARGE BLEU	1	
19	685089	RUBAN ADHESIF 3" ROUGE 60MMx60M	1	
20	506093	PAD RUB ADH1 CC NEO 1/16" X 54" X 100'	1	
20	506642	PAD RUB ADH1 CC NEO 1/4" x 35" x 54" / BLACK 1220SC	1	
20	5061264	PAD RUB ADH1 CC NEO 1/4" x 35" x 54" / BLACK 1220SC	1	
20	R085439	PAD RUB ADH1 CC NEO 3/16" x 42" x 72" / BLACK 20300MAA+101	1	
20	506076	PAD RUB ADH1 CC NEO 1/2" / BLACK	1	
20	506622	PAD RUB ADH1 CC NEO 3/4" x 40" x 72" / BLACK 1220X	1	
20	506647	PAD RUB ADH1 CC POL 1/8" x 16" x 24" / BLACK 2542	1	
20	506646	PAD RUB ADH1 CC POL 1/4" x 16" x 24" / BLACK 2542	1	
20	506326	PAD RUB CC EPDM 1/16" x 40" x 54" / GREY 1440	1	
20	506613	PAD RUB CC EPDM 1/8" x 40" x 54" / GREY 1440	1	
20	506100	PAD RUB CC EPDM 1/8"	1	
20	506099	PAD RUB CC EPDM 3/16" x 12" x 24"	1	
20	506247	PAD RUB CC EPDM 1/4" x 40" x 54" / GREY 1440	1	

Date:07-2024

PAGE:FM-00TI-01

RUBBAN MOUSSE ADHESIF & ISOLATION TUYAU & BRUIT

Article#	Pièces	Description	QTÉ	Notes
20	506050	PAD RUB CC PVC 1/4" x 45" x 57" / GREY 2720	1	
20	506055	PAD RUB CC PVC 3/8" x 49" x 90" / GREY 2720	1	
20	506052	PAD RUB CC PVC 3/4" x 48" x 72" / GREY 2720	1	
20	506623	PAD RUB CC NEO 1/2" x 15" x 36" / BLACK 1210	1	
20	5060143	PAD RUB NEO 1/16" X 36" X 60" / BLACK	AR	
20	506011	PAD RUB NEO 1/16" x 48" x 60" / BLACK	1	
20	506014	PAD RUB NEO 1/16" x 48" x 60" / BLACK WITH FLOCKING	1	
20	506157	PAD RUB ADH1 NEO 1/16" X 36" X 60" / BLACK	1	
20	503634	PAD RUB NEO 3/16" x 24" x 48" / BLACK	1	
20	506780	RUB AD1 CC POLYET.3/8"x24"x48" / GREY 2542	1	
20	506092	PAD CAOUTCHOUC NATUREL / 6" x 0.030" TH AMBER	1	
20	506196	PAD RUB ADH1 OC FOAM 1/2"	1	
20	506200	PAD RUB ADH1 CC FOAM 3/4"	1	
21	850019	ISOLATION BRUIT 1/4" x 15' x 54" / BLACK / BARYMAT (324183)	1	
21	850032	ISOLATION BRUIT 1" x 48" x 35' / ARMAFLEX POLYURETHANE FOAM	1	
21	850027	ISOLATION BRUIT ADH2 1/16" x 39" x 48"	1	
21	850024	ISOLATION BRUIT ADH1 1/16" x 40" x 54"	1	
21	850038	ISOLATION BRUIT ADH2 1/16" x 32" x 48"	1	
21	850036	ISOLATION BRUIT 1/4" x 48" x 48"	1	
21	850026	ISOLATION BRUIT ADH1 1" x 54" x 50"	1	
21	850030	ISOLATION BRUIT ADH1 1" x 54" x 72"	1	
21	850079	ISOLATION BRUIT ADH1 1 5/8" x 36" x 48"	1	
21	850041	ISOLATION RIGIDE / 1" x 24" x 48" / YELLOW & BLACK	1	
21	850043	ISOLATION RIGIDE / 5/8" x 24" x 48" / YELLOW & BLACK	1	
21	850034	ISOLATION RIGIDE / 1" x 4' x 8' / WHITE STYROFOAM	1	
21	850035	ISOLATION RIGIDE / 2" x 4' x 8' / WHITE STYROFOAM	1	
21	850018	ISOLATION RIGIDE / 1 1/2" x 4' x 8' / WHITE STYROFOAM	1	
22	850065	RECOUVREMENT ALUMINIUM ADHESIF / 32 1/4" X 455"	1	
22	850066	RECOUVREMENT ALUMINIUM ADHESIF / 32 1/4" X 415"	1	
22	850067	RECOUVREMENT ALUMINIUM ADHESIF / 29" X 409"	1	
22	850069	RECOUVREMENT ALUMINIUM ADHESIF / 32 1/2" X 438"	1	
22	850070	RECOUVREMENT ALUMINIUM ADHESIF / 36" X 438"	1	
22	850071	RECOUVREMENT ALUMINIUM ADHESIF / 26 1/2" X 446"	1	
22	850072	RECOUVREMENT ALUMINIUM ADHESIF / 29" X 432"	1	
22	850073	RECOUVREMENT ALUMINIUM ADHESIF / 28 1/2" X 448"	1	
22	850074	RECOUVREMENT ALUMINIUM ADHESIF / 26 1/2" X 386"	1	
22	850075	RECOUVREMENT ALUMINIUM ADHESIF / 32" X 386"	1	
22	850076	RECOUVREMENT ALUMINIUM ADHESIF / 36" X 386"	1	
22	850077	RECOUVREMENT ALUMINIUM ADHESIF / 728MM X 1463MM	1	
22	850080	RECOUVREMENT ALUMINIUM ADHESIF / 32 1/4" X 300"	1	
22	850081	RECOUVREMENT ALUMINIUM ADHESIF / 36" X 300"	1	
22	850083	RECOUVREMENT ALUMINIUM ADHESIF / 29" X 300"	1	

Date:07-2024

PAGE:FM-00TI-01

RUBBAN MOUSSE ADHESIF & ISOLATION TUYAU & BRUIT

Article#	Pièces	Description	QTÉ	Notes
22	850084	RECOUVREMENT ALUMINIUM ADHESIF / 28 1/2" x 450"	1	
22	850085	RECOUVREMENT ALUMINIUM ADHESIF / 13" x 285"	1	
22	850086	RECOUVREMENT ALUMINIUM ADHESIF / 25" x 465"	1	
22	850087	RECOUVREMENT ALUMINIUM ADHESIF / 14 1/2" x 360"	1	
22	850088	RECOUVREMENT ALUMINIUM ADHESIF / 25" x 360"	1	
23	850089	MEMBRANE MBT W5 AVEC EXT..AV.& ARR. / 32 1/4" X 455"	1	
23	850090	MEMBRANE MBT W5 AVEC EXT..AV.& ARR. / 36" X 438"	1	
23	850091	MEMBRANE MBT W5 AVEC EXT..AV.& ARR. / 28 3/8" X 409"	1	
23	850092	MEMBRANE MBT W5 AVEC EXT..AV.& ARR. / 28 3/8" X 448"	1	
23	850096	MEMBRANE MBT W5 AVEC EXT..AV.& ARR. / 36" X 300"	1	
23	850093	MEMBRANE MBT W5 AVEC EXT..AV.& ARR. / 29" X 432"	1	
23	850094	MEMBRANE MBT W5 AVEC EXT..AV.& ARR. / 28 1/2" X 448"	1	
23	850095	MEMBRANE MBT W5 AVEC EXT..AV.& ARR. / 32 1/4" X 300"	1	
23	850097	MEMBRANE MBT W5 AVEC EXT..AV.& ARR. / 29" X 300"	1	
23	850098	MEMBRANE MBT W5 AVEC EXT..AV.& ARR. / 28 1/2" x 450"	1	
23	850099	MEMBRANE MBT W5 AVEC EXT..AV.& ARR. / 13" x 285"	1	
23	850101	MEMBRANE MBT W5 AVEC EXT..AV.& ARR. / 14 1/2" x 360"	1	
23	850102	MEMBRANE MBT W5 AVEC EXT..AV.& ARR. / 25" x 360"	1	
23	850103	MEMBRANE MBT W5 AVEC EXT..AV.& ARR. 178 x 178 / 56 x 106	1	
23	850104	MEMBRANE MBT W5 AVEC EXT..AV.& ARR. 178 x 178 / 56 x 46	1	
23	850105	MEMBRANE MBT W5 AVEC EXT..AV.& ARR. 728 x 1463	1	
28	850078	THERMOFLOYD 6MM / 50" X 96"	1	
28	680507	SPV BLEU ROULEAU 36"	1	
30	506493	RUBAN DUAL LOCK 1/2" x 150' / BLACK SJ3541	1	
30	505547	RUBAN DUAL LOCK 1" x 1/2" x 50YRD / BLACK SJ3551	1	
30	Call order desk	RUBAN DUAL LOCK 1/2" x 3' / BLACK SJ3541	1	P
30	506318	RUBAN DUAL LOCK 1" x 150' / BLACK SJ3541	1	
30	490502	RUBAN DUAL LOCK 1" x 36" / SERVICE / BLACK SJ3541	1	
30	340989	RUBAN DUAL LOCK 1" x 446" / BLACK SJ3541	1	
30	340058	RUBAN DUAL LOCK 1" x 446" / BLACK SJ3551	1	
30	Call order desk	RUBAN DUAL LOCK 1" X 1 7/8" / BLACK SJ3541	1	P
30	340036	RUBAN DUAL LOCK 1" x 70MM / BLACK SJ3551	1	
30	340061	RUBAN DUAL LOCK 1" x 790MM / BLACK SJ3551	1	
30	340016	RUBAN DUAL LOCK 1" x 890MM / BLACK SJ3551	1	
30	505538	RUBAN DUAL LOCK 1" x 50 YARD / BLACK SJ3551	1	
30	N8887493	RUBAN DUAL LOCK 1" x 50 YARD / BLACK (28-0166)	1	
30	506788	RUBAN DUAL LOCK 2" x 150' / BLACK SJ3541	1	
30	340038	RUBAN DUAL LOCK 2" x 110MM / BLACK SJ3551	1	
. NS	505537	. RUBAN DUAL LOCK 2" x 50 YARD / BLACK SJ3551	AR	
30	340988	RUBAN DUAL LOCK 2" x 178MM / BLACK SJ3541	1	
30	340059	RUBAN DUAL LOCK 2" x 178MM / BLACK SJ3551	1	

Date:07-2024

PAGE:FM-00TI-01

RUBBAN MOUSSE ADHESIF & ISOLATION TUYAU & BRUIT

Article#	Pièces	Description	QTÉ	Notes
30	341021	RUBAN DUAL LOCK 2" x 530MM / BLACK SJ3541	1	
30	340060	RUBAN DUAL LOCK 2" x 530MM / BLACK SJ3551	1	
30	340055	RUBAN DUAL LOCK 2" x 800MM / BLACK SJ3551	1	
30	340017	RUBAN DUAL LOCK 2" x 900MM / BLACK SJ3551	1	
. NS	505537	. RUBAN DUAL LOCK 2" x 50 YARD / BLACK SJ3551	AR	
30	N79904	RUBAN DUAL LOCK 1 1/2" X 50' / BLACK SJ3551	1	
30	505537	RUBAN DUAL LOCK 2" x 50 YARD / BLACK SJ3551	1	
31	860148	VELCRO 3/4" BLANC (CROCHET)	1	
31	860489	VELCRO 3/4" NOIR (CROCHET)	1	
31	861963	VELCRO 2" NOIR (CROCHET)	1	
31	506755	VELCRO AUTO-COLLANT CROCHET	1	
32	860149	VELCRO 3/4" BLANC (BOUCLE)	1	
32	860490	VELCRO 3/4" NOIR (BOUCLE)	1	
32	861964	VELCRO 2" NOIR (BOUCLE)	1	
32	506756	VELCRO AUTO-COLLANT BOUCLE	1	
33	N65884	VELCRO / ADHESIF 1/2" x 50' / BLACK	1	
33	N66199	VELCRO / ADHESIF 1" x 50' / BLACK	1	
35	506048	CAOUTCHOUC 1 NYL NOIR 1/16" X3' X 68"	1	
35	506012	CAOUTCHOUC 1 NYL 1/8" X 40" X 48"	1	
35	506049	CAOUTCHOUC 1 NYL 1/8"X3'X65'	1	
35	506784	CAOUTCHOUC 2 NYL NOIR 1/4"X31"X48"	1	
35	506051	CAOUTCHOUC 2 NYL NOIR 1/4"X4"X60"	1	
35	506412	CAOUTCHOUC 2 NYL NEO 3/16"X48"	1	
35	506341	CAOUTCHOUC 3 NYL EPDM 7/16"X20"X2'	1	
NS	5060075	CAOUTCHOUC NEO NOIR 1/32" X 48" X 29"	1	
NS	506365	PLAQUE NITRILE 1/16" x 2' x 4'	1	
NS	506665	CAOUTCHOUC NEO 1/16" x 3' x 125'	1	
NS	507058	CAOUTCHOUC NEO NOIR 1/16" x 4' x 5' WITH FLOCKING	1	
NS	506047	CAOUTCHOUC NEO NOIR 1/16" x 4' x 75'	1	
NS	503623	CAOUTCHOUC NIT 1/8" x 2' x 4'	1	
NS	5011218	CAOUTCHOUC NEO 3/16" x 4' x 52"	1	
NS	506061	CAOUTCHOUC NEO 3/16" x 4' X 52"	1	
36	5011218	CAOUTCHOUC NEO 3/16" x 4' x 52"	1	
NS	506058	CAOUTCHOUC NEO 3/8" x 4' x 4'	1	
NS	506501	CAOUTCHOUC NEO 1/2" x 1 7/16" x 18.5'	1	
NS	506056	CAOUTCHOUC NEO 1" x 19" x 3'	1	
NS	506470	CAOUTCHOUC POL 1 3/8"X76"X120"	1	
NS	506473	CAOUTCHOUC POL 1"X2"X58"	1	
NS	506471	CAOUTCHOUC POL 1/2"X26.5"X59"	1	
NS	506962	CAOUTCHOUC POL 1/4 X 7/16 X 1 LG	1	
NS	506472	CAOUTCHOUC POL 1/4"X5"X75'	1	

Date:07-2024

PAGE:FM-00TI-01

RUBBAN MOUSSE ADHESIF & ISOLATION TUYAU & BRUIT

Article#	Pièces	Description	QTÉ	Notes
40	506238	ISOLATION TUYAU / 5/16" I.D. X 3/8" TH. X 72" / APT51638	1	
40	506213	ISOLATION TUYAU / 3/8" I.D. X 3/8" TH. X 72" / APT03838	1	
40	506214	ISOLATION TUYAU / 3/8" I.D. X 1/2" TH. X 72" / APT03812	1	
40	506215	ISOLATION TUYAU / 1/2" I.D. X 1/2" TH. X 72" / APT01212	1	
40	506216	ISOLATION TUYAU / 5/8" I.D. X 1/2" TH. X 72" / APT05812	1	
40	506205	ISOLATION TUYAU / 5/8" I.D. X 1/2" TH. X 72" / SPLIT ADHESIVE	1	
40	506467	ISOLATION TUYAU / 3/4" I.D. X 1/2" TH. X 72" / APT03412	1	
40	506276	ISOLATION TUYAU / 7/8" I.D. X 1/2" TH. X 72" / APT07812	1	
40	506267	ISOLATION TUYAU / 1 1/8" I.D. X 1/2" TH. X 72" / APT11812	1	
40	506206	ISOLATION TUYAU / 1 3/8" I.D. X 3/8" TH. X 72	1	
40	506242	ISOLATION TUYAU / 1 3/8" I.D. X 1/2" TH. X 72" / APT13812	1	
40	506241	ISOLATION TUYAU / 1 3/8" I.D. X 3/4" TH. X 72" / APT13834	1	
40	506283	ISOLATION TUYAU / 1 5/8" I.D. X 1/2" TH. X 72" / APT15812	1	
40	5060084	ISOLATION TUYAU / 2 1/8" I.D. X 1/2" TH. X 72	1	
40	5060085	ISOLATION TUYAU / 2 5/8" I.D. X 1/2" TH. X 72	1	
40	5060054	ISOLATION TUYAU / 3 1/8" I.D. X 1/2" TH. X 72	1	
41	N57243-01	BOYAU / REFLECTEUR DE CHALEUR / 1.50" DIA x 250' /	1	
41	N57243-02	BOYAU / REFLECTEUR DE CHALEUR / 1.25" DIA x 250' /	1	
41	N59653-01	BOYAU / REFLECTEUR DE CHALEUR / FIBRE DE VERRE / 2.25" DIA x 9" / GREY	1	
41	N59653-02	BOYAU / REFLECTEUR DE CHALEUR / FIBRE DE VERRE / 2.25" DIA x 5" / GREY	1	
42	N56614-01	BOYAU / GAINE ANTI-CHALEUR / SILICONE / 1.75" DIA x 30" / ORANGE	1	
42	N56614-02	BOYAU / GAINE ANTI-CHALEUR / SILICONE / 1.75" DIA x 19" / ORANGE	1	
42	N56362-01	BOYAU / GAINE ANTI-CHALEUR / SILICONE / 2.25" DIA x 16" / ORANGE	1	
42	N56362-02	BOYAU / GAINE ANTI-CHALEUR / SILICONE / 2.25" DIA x 20" / ORANGE	1	
42	N56362-04	BOYAU / GAINE ANTI-CHALEUR / SILICONE / 2.25" DIA x 12" / ORANGE	1	
42	N56362-05	BOYAU / GAINE ANTI-CHALEUR / SILICONE / 2.25" DIA x 10" / ORANGE	1	
42	N56362-06	BOYAU / GAINE ANTI-CHALEUR / SILICONE / 2.25" DIA x 24" / ORANGE	1	
42	N56362-07	BOYAU / GAINE ANTI-CHALEUR / SILICONE / 2.25" DIA x 32" / ORANGE	1	
42	N60344-01	BOYAU / GAINE ANTI-CHALEUR / SILICONE / 2.75 DIA x 25" / ORANGE	1	
42	N60344-02	BOYAU / GAINE ANTI-CHALEUR / SILICONE / 2.75 DIA x 37" / ORANGE	1	
43	N36540	GAINE ISOLANTE SPIRAL 1/2"	1	
44	N67521	BOYAU / ENROBE / POLYESTER / 3/4" DIA. / ORANGE	1	
44	N67522	BOYAU / ENROBE / POLYETHYLENE / 3/4" DIA. / ORANGE	1	
50	564098	RUBAN COLOURFLEX ADH1 .007" x 3/4 x 60' / ORANGE	1	
50	N34357-01	RUBAN COLOURFLEX ADH1 .007" x 3/4 x 60' / ORANGE	1	
50	N34357-02	RUBAN COLOURFLEX ADH1 .007" x 3/4 x 60' / PURPLE	1	
50	N34357-03	RUBAN COLOURFLEX ADH1 .007" x 3/4 x 60' / YELLOW	1	
50	684592	RUBAN COLOURFLEX ADH1 .007" x 3/4 x 60' / BLUE	1	
50	N34357-04	RUBAN COLOURFLEX ADH1 .007" x 3/4 x 60' / BLUE	1	
50	N34357-05	RUBAN COLOURFLEX ADH1 .007" x 3/4 x 60' / RED	1	

Date:07-2024

PAGE:FM-00TI-01

RUBBAN MOUSSE ADHESIF & ISOLATION TUYAU & BRUIT

Article#	Pièces	Description	QTÉ	Notes
50	N34357-06	RUBAN COLOURFLEX ADH1 .007" x 3/4 x 60' / GREEN	1	
50	N34357-07	RUBAN COLOURFLEX ADH1 .007" x 3/4 x 60' / WHITE	1	
50	N56951	RUBAN ADHESIF UMHW .0215" x 1" x 15' / WHITE	1	
50	680319	RUBAN ADHESIF ELECTRIQUE 3/4" / BLACK 3/4"	1	
50	R035416	RUBAN ADHESIF ELECTRIQUE 3/4" / BLACK 3/4"	1	
50	563775	RUBAN ADHESIF ELECTRIQUE 3/4" / BLACK 3/4"	1	
50	564099	RUBAN ADHESIF ELECTRIQUE / BLACK 838MM	1	
51	680065	RUBAN / NOIR / 1/32" X 1" X 33' / L163-2400	1	
51	681077	RUBAN / NOIR / 1/32" X 2" X 150' / L163-1800	1	
51	N32506	RUBAN TEFLON 1/2"		
51	N34449	RUBAN VINYL MAGNETIQUE .13MM x31MM		
NS	506010	RUBAN VINYL 1/4" x 1/2" x 37.5'		
51	N67274	RUBAN PROTECTEUR POLY .008" x 108' TRANSPARENT	1	
51	506046	RUBAN NIT N/A BK 1/16"X1"X50'	1	
51	N72223	RUBAN REFLECHISSANT / WHITE / 1" x 50'		
51	N72979	RUBAN REFLECHISSANT / YELLOW / 1/2" x 50'		
51	N72980	RUBAN REFLECHISSANT / YELLOW / 1" x 50'		
51	N72981	RUBAN REFLECHISSANT / YELLOW / 3" x 50'		
51	N74347-01	RUBAN REFLECHISSANT / RED & WHITE / 2" x 18"	1	
51	N74347-02	RUBAN REFLECHISSANT / RED & WHITE / 2" x 54"	1	
51	N77302	RUBAN REFLECHISSANT / WHITE / 4" x 150"	1	
51	N75580	RUBAN SECURITE / YELLOW & BLACK 2" x 108'	1	
51	564607	RUBAN TISSUS, PROTECT. 105°C - ROUGE		
51	564608	RUBAN TISSUS, PROTECT. 105°C - JAUNE		
51	680784	RUBAN STOP FEU 1/4" x 2" x 12'		
52	900515	REVELEMENT ANTI-DERAPANT 1X60'	1	
52	680502	BANDE ANTIDERAPANTE(RL)60'LG / 5215	1	
52	N34835	RUBAN ANTIDERAPANT / YELLOW / 6" X 60' / 3M-F530	1	
52	N39903	RUBAN ANTIDERAPANT / BLACK / 6" X 60' / 3M-610	1	
52	N76601	BANDE ANTIDERAPANTE(RL)60'LG	1	
52	N41139	RUBAN ANTIDERAPANT / GREY / 6" X 60' / 3M-370	1	
52	N47844	RUBAN ANTIDERAPANT / GREY / 6" X 60' / 3M-F280		
52	N58445	BANDE ANTIDERAPANTE ADH / BLACK / 12" X 60'		
53	680257	RUBAN ADHESIF ALUMINIUM .005" x 2" x 300' TRM425-2	1	
53	N32278	RUBAN ADHESIF ALUMINIUM .005" x 2" x 300'	1	
53	682484	RUBAN ADHESIF ALUMINIUM .005" x 3" x 300' ALUMINUM FSK3"	1	
53	N66955	RUBAN ADHESIF ALUMINIUM 1/8" x 180'	1	
54	682481	TAPE HOCKEY 36MM	1	
55	682972	RUBAN BUTYL NOIR 3/16"X3/8"X25'	1	
56	N80622	RUBAN / BLACK 1.5" x 15'	1	
59	G5011335	RUBAN ACRYLIC ADH1 .004" x 3/4" x 108'		

Date:07-2024

PAGE:FM-00TI-01

RUBBAN MOUSSE ADHESIF & ISOLATION TUYAU & BRUIT

Article#	Pièces	Description	QTÉ	Notes
NS	508370	FEUILLE PLASTIQUE POLY NOIR 1/8" x 48" x 96"	1	
NS	508371	FEUILLE PLASTIQUE POLY NOIR 3/16" x 48" x 96"	1	
NS	509688	FEUILLE PLASTIQUE POLY NOIR 1/4" x 48" x 64"	1	
NS	508323	FEUILLE PLASTIQUE NORYL NOIR 1/8" x 48" x 96"	1	
NS	508324	FEUILLE PLASTIQUE NORYL NOIR 1/8" x 48" x 96"	1	
NS	508375	FEUILLE PLEXIGLASCE CLAIRE 1/8" x 48" x 96"	1	
60	508399	FEUILLE PLASTIQUE ABS GRIS MED 1/8" x 48" x 96"	1	
NS	509826	FEUILLE PLASTIQUE POLYETHYLENE UHMW 3/8" x 48" x 48"	1	
64	509840	PLASTIQUE ROND POLYETHYLENE UHMV 2 1/2" O.D. x 48"	1	
65	5060136	CAOUTCHOUC NITRIL 1/8"	1	
66	506667	MOUSSE VITA / 1" x 37" x 50"	1	
67	506668	MOUSSE VITA / 3/8" x 28" x 28"	1	
68	680565	RUBAN NOIR 5/8"	1	
69	682348	RUBAN ADHESIF 2FACE	1	
70	683478	RUBAN VHB ADH2 1.1MMx18MMx32.9M	1	
		P) CONTACTER LE BUREAU DE PRISE DE COMMANDE		

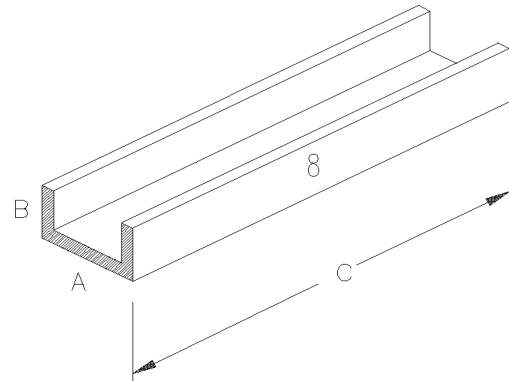
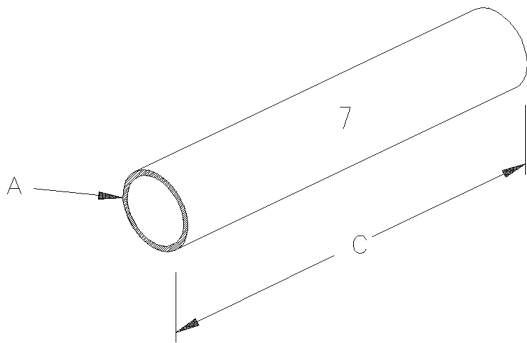
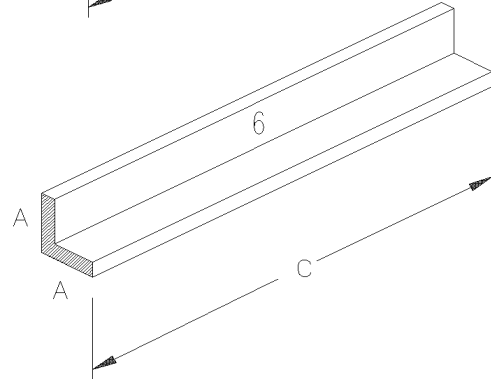
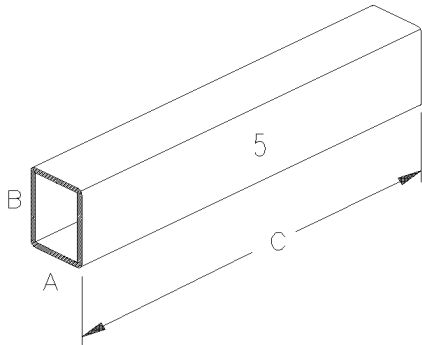
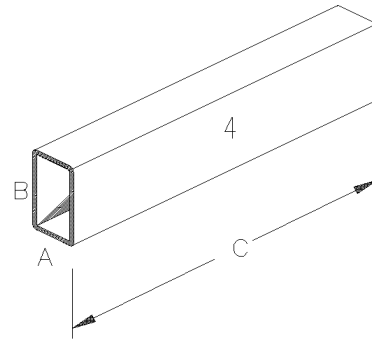
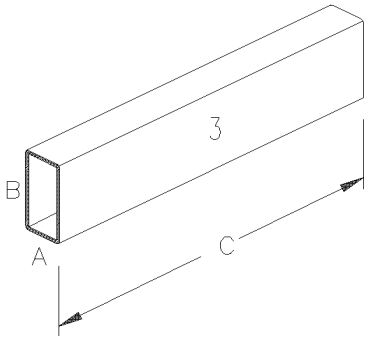
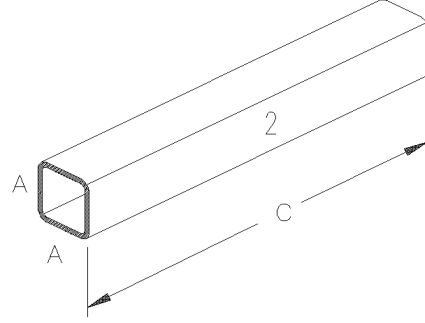
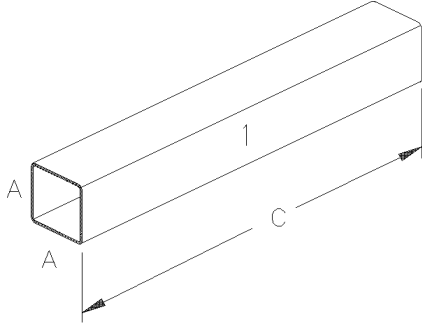

Date:07-2024

PAGE:FM-00TU-00

TUBE STRUCTURE ALUMINUM, STEEL & STAINLESS

Article#	Pièces	Description	QTÉ	Notes
1	509781	TUBE CARRÉ SS 3/4" x 3/4" x 240" / 16GA	1	
1	509902	TUBE CARRÉ SS 1" x 1" x 240" / 18GA	1	
1	503090	TUBE CARRÉ SS 1" x 1" x 240" / 16 GA	1	
1	503607	TUBE CARRÉ SS 1 3/8" x 1 3/8" x 264" / 14GA	1	
1	503459	TUBE CARRÉ SS 1 1/2" x 1 1/2" x 240" / 16GA	1	
1	503509	TUBE CARRÉ SS 1 1/2" x 1 1/2" x 240" / 14GA	1	
1	503507	TUBE CARRÉ SS 1 1/2" x 1 1/2" x 240" / 11GA	1	
1	503689	TUBE CARRÉ SS 3" x 3" x 222" / 11GA	1	
2	503233	CRS TUBE CARRÉ ACIER 32W 1/2" x 1/2" x 240 / 16GA	1	
2	503069	CRS TUBE CARRÉ ACIER 32W 3/4" x 3/4" x 240 / 16GA	1	
2	503474	CRS TUBE CARRÉ ACIER 32W 3/4" x 3/4" x 240 / 14GA	1	
2	503075	CRS TUBE CARRÉ ACIER 32W 1 1/2" x 1 1/2" x 240" / 18GA	1	
2	503374	CRS TUBE CARRÉ ACIER 50W 1 1/2" x 1 1/2" x 240" / 16GA	1	
2	503473	CRS TUBE CARRÉ ACIER 50W 1 1/2" x 1 1/2" x 252" / 14GA	1	
2	503609	CRS TUBE CARRÉ ACIER 50W 1 1/2" x 1 1/2" x 288" / 1/8"	1	
2	503574	CRS TUBE CARRÉ ACIER 50W 1 1/2" x 1 1/2" x 288" / 3/16"	1	
2	503679	CRS TUBE CARRÉ ACIER 50W 1 1/2" x 1 1/2" x 288" / 1/4"	1	
2	503397	CRS TUBE CARRÉ ACIER 50W 2" x 2" x 290" / 1/8"	1	
2	503667	CRS TUBE CARRÉ ACIER 50W 2" x 2" x 288" / 3/16"	1	
2	503260	CRS TUBE CARRÉ ACIER 50W 2" x 2" x 240" / 1/4"	1	
2	503676	CRS TUBE CARRÉ ACIER 50W 3" x 3" x 288" / 1/8"	1	
2	503364	CRS TUBE CARRÉ ACIER 50W 3" x 3" x 240" / 1/4"	1	
2	503072	HRS TUBE SQ 32W14GAx1.25x1.25x240 1" x 1" x 240" / 14GA	1	
2	509834	HRS TUBE SQ 44W .125*1" X 1" X 240" 1" x 1" x 240" / 1/4"	1	
2	503073	HRS TUBE SQ 32W14GAx1.25x1.25x240 1 1/4" x 1 1/4" x 240" / 14GA	1	
3	503735	TUBE RECTANGULAIRE SS 1/2" x 1" X 240" / 18GA	1	
3	503222	TUBE RECTANGULAIRE SS 3/4" x 1" X 240" / 16GA	1	
3	503690	TUBE RECTANGULAIRE SS 3/4" x 1 1/2" X 240" / 14GA	1	
3	503584	TUBE RECTANGULAIRE SS 304 1" x 1 1/2" X 240" / 11GA	1	
3	503585	TUBE RECTANGULAIRE SS 304 1" x 1 1/2" X 240" / 16GA	1	
3	503506	TUBE RECTANGULAIRE SS 304 1" x 2" X 240" / 14GA	1	
3	503505	TUBE RECTANGULAIRE SS 304 1" x 2" X 240" / 16GA	1	
3	5001386	TUBE RECTANGULAIRE SS 304 1" x 3" X 240" / 11GA	1	
3	503685	TUBE RECTANGULAIRE SS 1 1/4" x 2" X 244" / 11GA	1	
3	503508	TUBE RECTANGULAIRE SS 304 1 1/4" x 2" X 240" / 14GA	1	
3	509782	TUBE RECTANGULAIRE SS 304 1 1/4" x 2" X 240" / 14GA	1	
3	503669	TUBE RECTANGULAIRE SS 304 1 1/4" x 2" X 240" / 16GA	1	
3	503606	TUBE RECTANGULAIRE SS 304 1 3/8" x 3" X 240" / 11GA	1	
3	503605	TUBE RECTANGULAIRE SS 304 1 3/8" x 3" X 240" / 16GA	1	
3	503742	TUBE RECTANGULAIRE SS 304 1 1/2" x 2 1/2" X 240" / 16GA	1	

Date:07-2024

PAGE:FM-00TU-00

TUBE STRUCTURE ALUMINUM, STEEL & STAINLESS

Article#	Pièces	Description	QTÉ	Notes
3	509129	TUBE RECTANGULAIRE SS 304 1 1/2" x 3" X 227" / 11GA	1	
3	509117	TUBE RECTANGULAIRE SS 304 1 1/2" x 3" X 244 1/2" / 11GA	1	
3	503510	TUBE RECTANGULAIRE SS 304 1 1/2" x 3" X 264" / 11GA	1	
3	503751	TUBE RECTANGULAIRE SS 304 1 1/2" x 3" X 276" / 11GA	1	
3	503491	TUBE RECTANGULAIRE SS 304 1 1/2" x 3" X 252" / 14GA	1	
3	503462	TUBE RECTANGULAIRE SS 304 1 1/2" x 3" X 240" / 16GA	1	
3	509070	TUBE RECTANGULAIRE SS 304 1 1/2" x 3" X 240" / 0.162"	1	
3	509845	TUBE RECTANGULAIRE SS 1 1/2" x 4" X 240" / 11GA	1	
3	509807	TUBE RECTANGULAIRE ALUMINIM 38.1MM x 63.5MM x 3.048M	1	
3	503077	HRS TUBE REC 32W 14GAx1x2x240 1" x 2" x 240" / 14GA	1	
3	503511	HRS TUBE REC 32W 14GAx1x2x240 2" x 3" x 240" / 14GA	1	
4	503071	CRS TUBE RECTANGULAIRE ACIER 32W 1/2" x 1" X 254" / 16GA	1	
4	503496	CRS TUBE RECTANGULAIRE ACIER 32W 3/4" x 1 1/2" X 240" / 16GA	1	
4	503553	CRS TUBE RECTANGULAIRE ACIER 32W 3/4" x 1 1/2" X 243" / 14GA	1	
4	503456	CRS TUBE RECTANGULAIRE ACIER 50W 1" x 1 1/2" X 240" / 16GA	1	
4	503552	CRS TUBE RECTANGULAIRE ACIER 32W 1" x 1 1/2" X 240" / 14GA	1	
4	503611	CRS TUBE RECTANGULAIRE ACIER 35W 1" x 2" X 240" / 16GA	1	
4	503610	CRS TUBE RECTANGULAIRE ACIER 50W 1" x 2" X 288" / 1/8"	1	
4	503575	CRS TUBE RECTANGULAIRE ACIER 50W 1" x 3" X 288" / 11GA	1	
4	503734	CRS TUBE RECTANGULAIRE ACIER 50W 1" x 3" X 288" / 3/16"	1	
4	503382	CRS TUBE RECTANGULAIRE ACIER 32W 1 1/2" x 2" X 180" / 14GA	1	
4	503620	CRS TUBE RECTANGULAIRE ACIER 50W 1 1/2" x 2" X 288" / 1/8"	1	
4	503223	CRS TUBE RECTANGULAIRE ACIER 50W 1 1/2" x 3" X 240" / 16GA	1	
4	503615	CRS TUBE RECTANGULAIRE ACIER 50W 1 1/2" x 3" X 162" / 14GA	1	
4	503616	CRS TUBE RECTANGULAIRE ACIER 50W 1 1/2" x 3" X 222" / 14GA	1	
4	503677	CRS TUBE RECTANGULAIRE ACIER 50W 1 1/2" x 3" X 258" / 14GA	1	
4	503678	CRS TUBE RECTANGULAIRE ACIER 50W 1 1/2" x 3" X 258" / 11GA	1	
4	503372	CRS TUBE RECTANGULAIRE ACIER 50W 1 1/2" x 3" X 288" / 3/16"	1	
4	503630	CRS TUBE RECTANGULAIRE ACIER 2" x 3" X 240" / 1/4"	1	
4	503613	CRS TUBE RECTANGULAIRE ACIER 50W 2" x 3" X 288" / 1/4"	1	
4	503551	CRS TUBE RECTANGULAIRE ACIER 2" x 3" X 240" / 5/16"	1	
4	503693	CRS TUBE RECTANGULAIRE ACIER 50W 2" x 4" X 240" / 1/4"	1	
4	503705	CRS TUBE RECTANGULAIRE ACIER 50W 2" x 5" X 288" / 1/4"	1	
4	503262	CRS TUBE RECTANGULAIRE ACIER 50W 3" x 4" X 240" / 1/4"	1	
4	503668	CRS TUBE RECTANGULAIRE ACIER 50W 3" x 6" X 288" / 3/16"	1	
4	503363	CRS TUBE RECTANGULAIRE ACIER 50W 3" x 6" X 242" / 1/4"	1	
4	503162	CRS TUBE RECTANGULAIRE ACIER 50W 3" x 9" X 242" / 1/4"	1	
6	509666	ANGLE SS 304 1/8" x 3/4" x 3/4" x 240"	1	
6	509073	ANGLE SS 304 1/8" x 1" x 1" x 264"	1	

Date:07-2024

PAGE:FM-00TU-00

TUBE STRUCTURE ALUMINIUM, STEEL & STAINLESS

Article#	Pièces	Description	QTÉ	Notes
6	509076	ANGULAIRE SS 1/8" x 1 1/4" x 1 1/4" x 264"	1	
6	509075	ANGULAIRE SS 1/8" x 1 1/2" x 1 1/2" x 256"	1	
6	509485	HRS ANGLE 36W 1/8" x 1/2" x 1/2" x 240"	1	
6	509339	HRS ANGLE 36W 1/8" x 3/4" x 3/4" x 240"	1	
6	509340	HRS ANGLE 36W 1/8" x 1" x 1" x 240"	1	
6	509341	HRS ANGLE 1/8" x 1 1/4" x 1 1/4" x 240"	1	
6	509342	HRS ANGLE 1/8" x 1 1/2" x 1 1/2" x 240"	1	
6	509343	HRS ANGLE 36W 1/8" x 2" x 2" x 240"	1	
6	509346	HRS ANGLE 36W 3/16" x 1" x 1" x 240"	1	
6	509347	HRS ANGLE 3/16" x 1 1/4" x 1 1/4" x 240"	1	
6	509348	HRS ANGLE 3/16" x 1 1/2" x 1 1/2" x 240"	1	
6	509393	HRS ANGLE 1/4" x 1 1/2" x 1 1/2" x 240"	1	
6	509354	HRS ANGLE 36W 1/4" x 2" x 2" x 240"	1	
6	509357	HRS ANGLE 36W 1/4" x 3" x 3" x 240"	1	
6	509568	HRS ANGLE 36W 5/16" x 4" x 6" x 216"	1	
6	509359	HRS ANGLE 1/2" x 2 1/2" x 2 1/2" x 240"	1	
6	509825	HRS ANGLE 44W 1/2" X 6" X 6" 1/2" x 6" x 6" x 240"	1	
7	503227	TUBE ROND ALUMINIUM 6061 5/8" O.D. x .065" x 240"	1	
7	503230	TUBE ROND ALUMINIUM 6061 1" O.D. x .120" x 240"	1	
7	503231	TUBE ROND ALUMINIUM 6061 1 3/8" O.D. x .058" x 240"	1	
7	503232	TUBE ROND ALUMINIUM 6061 1 1/2" O.D. x .16GA x 240"	1	
7	503671	TUBE ROND ALUMINIUM 6061 2 3/8" O.D. x .187" x 288"	1	
7	503436	TUBE ROND ALUMINIUM 60631 5 1/2" O.D. x .1/16" x 240"	1	
7	503500	TUBE ROND ALUMINIUM 6351 6" O.D. x .1/2" x 48"	1	
7	503633	TUBE ROND SS 304 3/8" O.D. x .035 x 264"	1	
7	503484	TUBE ROND SS 304 3/8" O.D. x 18GA x 240"	1	
7	503412	TUBE ROND SS 304 1/2" O.D. x 16GA x 240"	1	
7	503526	TUBE ROND SS 304 1/2" O.D. x 14GA x 240"	1	
7	503485	TUBE ROND SS 304 1/2" O.D. x 18GA x 240"	1	
7	503524	TUBE ROND SS 304 5/8" O.D. x 16GA x 240"	1	
7	503251	TUBE ROND SS 304 3/4" O.D. x 16GA x 240"	1	
7	509817	TUBE ROND SS 304 3/4" O.D. x 11GA x 240"	1	
7	503438	TUBE ROND SS 304 7/8" O.D. x 16GA x 240"	1	
7	503092	TUBE ROND SS 304 1" O.D. x 18GA x 240"	1	
7	503750	TUBE ROND SS 304 1 1/4" O.D. x 16GA x 240" 180G	1	
7	509842	TUBE ROND SS 304 1 1/2" O.D. x 14GA x 240"	1	
7	503478	TUBE ROND SS 304 1 1/2" O.D. x 16GA x 240"	1	
7	503513	TUBE ROND SS 304 1 5/8" O.D. x 1/4" x 240"	1	
7	503476	TUBE ROND SS 304 1 3/4" O.D. x 16GA x 240"	1	

Date:07-2024

PAGE:FM-00TU-00

TUBE STRUCTURE ALUMINUM, STEEL & STAINLESS

Article#	Pièces	Description	QTÉ	Notes
7	503482	TUBE ROND SS 304 2 3/8" O.D. x 16GA x 264"	1	
7	503477	TUBE ROND SS 304 2 1/2" O.D. x 16GA x 240"	1	
7	503502	TUBE ROND SS 304 2 3/4" O.D. x 16GA x 240"	1	
7	503479	TUBE ROND SS 304 3 1/2" O.D. x 14GA x 240"	1	
7	503514	TUBE ROND SS 304 3 3/4" O.D. x 16GA x 240"	1	
7	503480	CRS TUBE ROND 60W 3/16" O.D. x 20GA x 240"	1	
7	503369	CRS TUBE ROND 32W 1/2" O.D. x 16GA x 240"	1	
7	503691	CRS TUBE ROND 25W 5/8" O.D. x 12GA x 240"	1	
7	503112	CRS TUBE ROND 25W 5/8" O.D. x 13GA x 240"	1	
7	503136	CRS TUBE ROND 60W 7/8" O.D. x 1/4" x 240"	1	
7	503518	CRS TUBE ROND 1" O.D. x 18GA x 240"	1	
7	503160	CRS TUBE ROND 32W 1" O.D. x 11GA x 240"	1	
7	503637	CRS TUBE ROND 30W 1 1/4" O.D. x 11GA x 240"	1	
7	503398	CRS TUBE ROND 32W 1 1/4" O.D. x 16GA x 240"	1	
7	503172	CRS TUBE ROND 32W 1 1/2" O.D. x 16GA x 240"	1	
7	503146	CRS TUBE ROND 60W 1 1/2" O.D. x 5/16" x 240"	1	
7	503111	CRS TUBE ROND 1 1/2" O.D. x 11GA x 288"	1	
7	503173	CRS TUBE ROND 32W 1 3/4" O.D. x 16GA x 240"	1	
7	503174	CRS TUBE ROND 2" O.D. x 16GA x 240"	1	
7	503157	CRS TUBE ROND 60W 2" O.D. x 1/2" x 240"	1	
7	503576	CRS TUBE ROND 60W 2" O.D. x 7/32" x 240"	1	
7	503175	CRS TUBE ROND 32W 2 1/8" O.D. x 16GA x 240"	1	
7	503176	CRS TUBE ROND 32W 2 1/4" O.D. x 16GA x 240"	1	
7	503177	CRS TUBE ROND 32W 2 3/8" O.D. x 16GA x 240"	1	
7	503178	CRS TUBE ROND 32W 2 1/2" O.D. x 16GA x 240"	1	
7	503153	CRS TUBE ROND 60W 2 5/8" O.D. x 11GA x 240"	1	
7	503179	CRS TUBE ROND 2 3/4" O.D. x 16GA x 240"	1	
7	503180	CRS TUBE ROND 32W 3" O.D. x 16GA x 240"	1	
7	503154	CRS TUBE ROND 3 3/8" O.D. x 3/8" x 240"	1	
7	503182	CRS TUBE ROND 32W 3 1/2" O.D. x 16GA x 240"	1	
7	503515	CRS TUBE ROND 60W 3 1/2" O.D. x 7/8" x 240"	1	
7	503184	CRS TUBE ROND 32W 4" O.D. x 16GA x 240"	1	
7	503586	CRS TUBE ROND 60W 4 1/8" O.D. x 5/16" x 240"	1	
7	503185	CRS TUBE ROND 32W 4 1/2" O.D. x 16GA x 240"	1	
7	503572	CRS TUBE ROND 60W 4 1/2" O.D. X 1" X 240	1	
7	503587	CRS TUBE ROND 60W 4 3/4" O.D. x 5/16" x 240"	1	
7	503442	CRS TUBE ROND 32W 5" O.D. x 16GA x 240"	1	
7	503445	CRS TUBE ROND 60W 6" O.D. x 1" x 240"	1	
7	503167	HRS TUBE RND 32W 14GAx2 1/2 ODx240 7/8" O.D. 14GA x 240"	1	
7	503481	HRS TUBE RND 32W 14GAx2 1/2 ODx240 2 1/2" O.D. 14GA x 240"	1	

		Date:07-2024	PAGE:FM-00TU-00	
TUBE STRUCTURE ALUMINUM, STEEL & STAINLESS				
Article#	Pièces	Description	QTÉ	Notes
7	503181	HRS TUBE RND 32W 14GAx2 1/2 ODx240 3 1/4" O.D. 16GA x 240"	1	
7	503497	HRS TUBE RND 32W 14GAx2 1/2 ODx240 3 3/4" O.D. 11GA x 240"	1	
8	509065	HRS UBEAM 44W 1/4" x 1 5/8" x 4" x 240"	1	
8	509064	HRS UBEAM 44W 3/16" x 1 1/2" x 3" x 240"	1	
8	509062	HRS UBEAM 44W 3/16" x 1" x 2" x 240"	1	

Date:07-2024

PAGE:FM-00TT-01

LAMPE TEMOIN & INSERTIONS

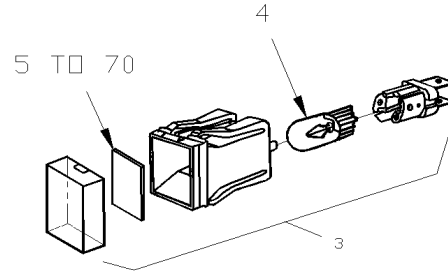
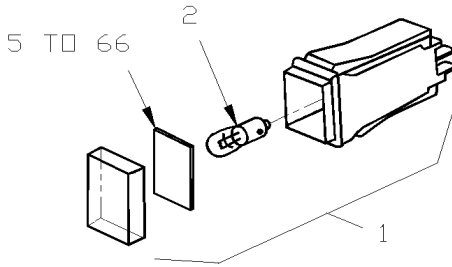

11 LO AIR 1 PRESS	12 LO AIR 2 PRESS	13 LO A/C PRESS	14 HI A/C PRESS	15 CHECK 	16 A/C	17 	18
19 	20 FUEL H ₂ O FUEL	21 ARTIC.	22 	23 	24 	25 ANTI SKID	26
27 	28 A/C DOOR AJAR	29 	30 ENGINE DOOR AJAR	31 DOOR AJAR	32 MIC	33 	34
35 	36 	37 CHECK 	38 STOP 	39 	40 LEVEL LOW	41 	42
43 CRUISE	44 	45 	46 	47 WINDOW AJAR	48 	49 DO NOT SHIFT 	50
51 	52 	53 	54 	55 	56 	57 	58
59 W.C.L DOOR AJAR	60 	61 	62 	63 	64 	65 ABS	66 CENTRAL DOOR AJAR
67 CENTRAL DOOR UNLOCK	68 LUBE	69 RETARDER OFF	70 STARTER ON	71	72	73	74

Date:07-2024

PAGE:FM-00TT-01

LAMPE TEMOIN & INSERTIONS

Article#	Pièces	Description	QTÉ	Notes
1	561089	LAMPE TEMOIN ASS	AR	
1	561480	LAMPE TEMOIN ASS / 24V LONG	AR	
1	561588	LAMPE TEMOIN ASS / 12V LONG	AR	
2	561122	. AMPOULE / 2WATT-24VOLTS / SAE# 3797	AR	
2	561586	. AMPOULE / 2WATT-12VOLTS / SAE# 3796	AR	
3	562113	LAMPE TEMOIN ASS / 24V COURT	AR	
3	562114	LAMPE TEMOIN ASS / 12V COURT	AR	
4	562048	. AMPOULE / 2WATT-12VOLTS / SAE# 861332	AR	
4	562049	. AMPOULE / 2WATT-24VOLTS / SAE# 657	AR	
5	391020	INSERTION / BLEU / FEU DE ROUTE	AR	
5	391300	INSERTION / VERTE /	AR	
5	561454	INSERTION / AMBRE /	AR	
5	561455	INSERTION / ROUGE /	AR	
11	391025	INSERTION / ROUGE / BASSE RESERVOIR #1	AR	
12	391026	INSERTION / ROUGE / BASSE RESERVOIR #2	AR	
13	391021	INSERTION / ROUGE / BASSE PRESSION A/C	AR	
14	391022	INSERTION / ROUGE / HAUTE PRESSION A/C	AR	
15	390857	INSERTION / AMBRE / VERIFIER TRANSMISSION	AR	
16	391391	INSERTION / AMBRE / A/C	AR	
17	391015	INSERTION / ROUGE / FEU	AR	
18	N.P.N.	PRESSION A/C	AR	4
19	391024	INSERTION / AMBRE / TOILETTE OCCUPE	AR	
20	391030	INSERTION / AMBRE / EAU DANS LE CARBURANT	AR	
21	391019	INSERTION / ROUGE / "ARTIC."	AR	
22	391031	INSERTION / AMBRE / AGENOUILLEMENT	AR	
23	391023	INSERTION / VERTE / CHAUFFRETTE AUXILIAIRE	AR	
24	391017	INSERTION / AMBRE / BLOCAGE DIFFRENTIEL	AR	
25	391034	INSERTION / ROUGE / "ANTI SKID"	AR	
26	391032	INSERTION / AMBRE / RALENTISSEUR OU TELMA	AR	
27	391123	INSERTION / VERTE / BARRURE PORTE BAGGAGE	AR	
28	391234	INSERTION / ROUGE / "A/C DOOR AJAR"	AR	
29	391235	INSERTION / AMBRE / ESSIEU PORTEUR	AR	
30	391452	INSERTION / ROUGE / "ENGINE DOOR AJAR"	AR	
31	390855	INSERTION / ROUGE / "DOOR AJAR"	AR	
32	N.P.N.	INSERTION MICROPHONE	AR	4
33	391392	INSERTION / VERTE / CHAUFFAGE	AR	
34	N.P.N.	INSERTION CHAUFFAGE CHAUFFEUR	AR	4
35	390859	INSERTION / AMBRE / SURLEVEMENT	AR	
36	390867	INSERTION / AMBRE / ABAISSEMENT	AR	
37	390888	INSERTION / AMBRE / VERIFIER MOTEUR	AR	
38	390889	INSERTION / ROUGE / ARRETER MOTEUR	AR	
39	391204	INSERTION / VERTE / DIRECTION CLIGNOTANT	AR	

Date:07-2024

PAGE:FM-00TT-01

LAMPE TEMOIN & INSERTIONS

Article#	Pièces	Description	QTÉ	Notes
40	391277	INSERTION / ROUGE / "LEVEL LOW"	AR	
41	391278	INSERTION / ROUGE / CHARGE BATTERIE	AR	
42	391443	INSERTION / JAUNE / BALANCE BATTERIE	AR	
43	390890	INSERTION / AMBRE / "CRUISE"	AR	
44	391016	INSERTION / ROUGE / PORTE ARRIERE	AR	
45	391033	INSERTION / ROUGE / LUMIERE D'ARRET	AR	
46	N.P.N.	INSERTION TIRE TELE	AR	4
47	391453	INSERTION / AMBRE / "WINDOW AJAR"	AR	
48	391520	INSERTION / VERTE / PARE-BRISE CHAUFFANT	AR	
49	391607	INSERTION / ROUGE / "DO NOT SHIFT"	AR	
50	391386	INSERTION / ROUGE / SIGNAL DE DETRESSE	AR	
51	391028	INSERTION / ROUGE / GENERATEUR	AR	
52	391029	INSERTION / ROUGE / NIVEAU DE CARBURANT	AR	
53	391020	INSERTION / BLEU / FEU DE ROUTE	AR	
54	391027	INSERTION / AMBRE / FREIN DE STATIONNEMENT	AR	
55	391387	INSERTION / VERTE / FEU DE DIRECTION	AR	
56	391388	INSERTION / ROUGE / NIVEAU D'ANTIGEL	AR	
57	391389	INSERTION / ROUGE / TEMPERATURE ANTIGEL	AR	
58	391390	INSERTION / ROUGE / NIVEAU D'HUILE BAS	AR	
59	391768	INSERTION / ROUGE / "W.C.L. DOOR AJAR"	AR	
60	390792	INSERTION / ROUGE / "W.C.L." ACTIVE	AR	
61	390793	INSERTION / ROUGE / PLATFOME DEBARRER	AR	
62	390794	INSERTION / ROUGE / PORTE "W.C.L." DEBARRER	AR	
63	391671	INSERTION / VERTE / INTERRUPTEUR PRINCIPALE	AR	
64	391670	INSERTION / AMBRE / TEMPERATURE D'HUILE	AR	
65	391672	INSERTION / ROUGE / "ABS"	AR	
66	391918	INSERTION / ROUGE / "CENTRAL DOOR AJAR"	AR	
67	391919	INSERTION / AMBRE / "CENTRAL DOOR UNLOCK"	AR	
68	392093	INSERTION / AMBRE / "LUBE"	AR	
69	392094	INSERTION / AMBRE / "RETARDER OFF"	AR	
70	392131	INSERTION / ROUGE / "STARTER ON"	AR	
		4) PAS DE NUMERO DE PIECE		

Date:07-2024

PAGE:FM-00TT-02

LAMPE TEMOIN & INSERTIONS - "LFS"

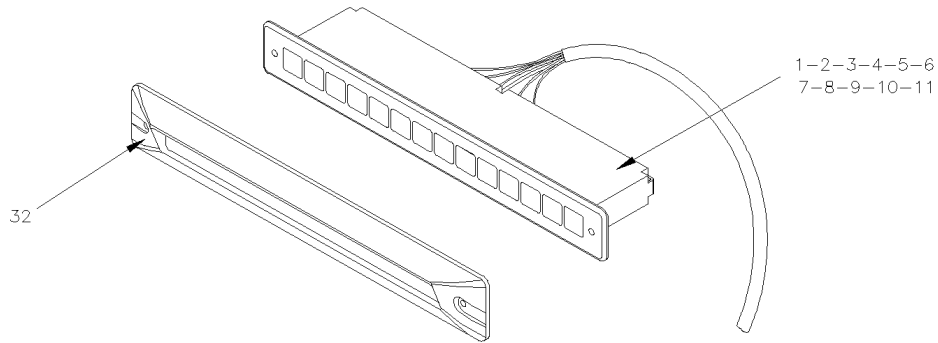

														N16176
														N20993-01
														N20993-02
														N27304-01
														N27304-02
														N27380-01
														N27380-02
														N27380-03
														N27380-04
														N27380-05
														N27380-06

Date:07-2024

PAGE:FM-00TT-02

LAMPE TEMOIN & INSERTIONS - "LFS"

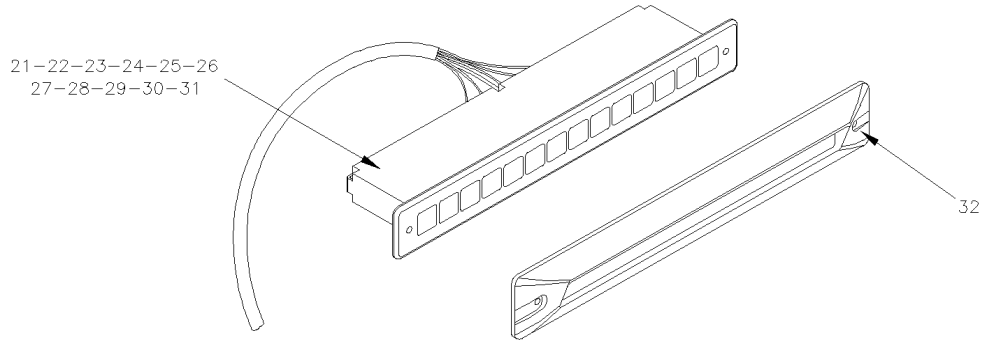









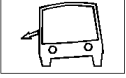
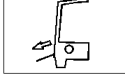

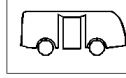
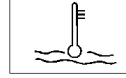
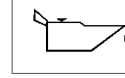
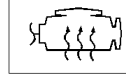
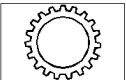

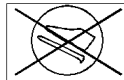
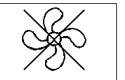

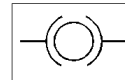
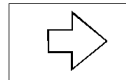
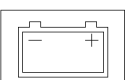
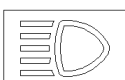



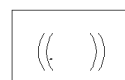
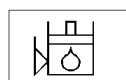













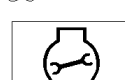
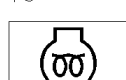

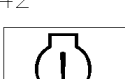

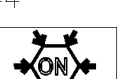

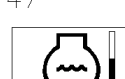
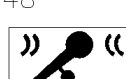
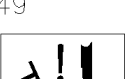











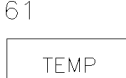
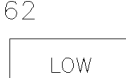
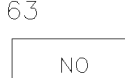

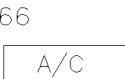





														N16177
	A/C STOP	WAIT TO START			NETWORK FAIL	FIRE								N20994-01
					NETWORK FAIL									N20994-02
		(ABS)		(ATC)	NETWORK FAIL	FIRE	A/C STOP							N27103-01
		(ABS)		(ATC)	NETWORK FAIL									N27103-02
			(ABS)	(ATC)	NETWORK FAIL									N27103-03
			(ABS)	(ATC)	PANNE RESEAU									N27103-04
			(ABS)	(ATC)	PANNE RESEAU									N27103-05
			(ABS)	(ATC)	NETWORK FAIL									N27103-06
		BULB FAIL	(ABS)	(ATC)	NETWORK FAIL									N27103-07
			(ABS)	(ATC)	NETWORK FAIL									N27103-08

Date:07-2024

PAGE:FM-00TT-02

LAMPE TEMOIN & INSERTIONS - "LFS"

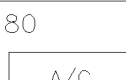
101 	102 	103 	104 	105 	106 	107 	108 
109 	110 	111 	112 	113 	114 	115 	116 
117 	118 	119 	120 	121 	122 	123 	124 
125 	126 	127 	128 	129 	130 	131 	132 
133 	134 	135 	136 	137 	138 	139 	140 
141 	142 	143 	144 	145 	146 	147 	148 
149 	150 	151 	152 	153 	154 	155 	156 
157 	158 	159 	160 	161 	162 	163 	164 
165 	166 	167 	168 	169 	170 	171 	172 
173 	174 	175 	176 	177 	178 	179 	180 

Date:07-2024

PAGE:FM-00TT-02

LAMPE TEMOIN & INSERTIONS - "LFS"

Article#	Pièces	Description	QTÉ	Notes
1	N16176	LAMPE TEMOIN GAUCHE ASS	1	
. NS	N8892598	. CADRE	1	
2	N20993-01	LAMPE TEMOIN GAUCHE ASS	1	
. NS	12010717	. CONNECTEUR / WEATHER PACK / PH 3C / NOIR / PED 12010717	1	
. NS	12010973	. CONNECTEUR / WEATHER PACK / PH 2C / NOIR / PED 12010973	1	
. NS	N25436	. CONNECTEUR / HDP-20 / SH 15C / AMP 749245-1	1	
3	N20993-02	LAMPE TEMOIN GAUCHE ASS	1	
. A	12010717	. CONNECTEUR / WEATHER PACK / PH 3C / NOIR / PED 12010717	1	
. B	12089040	. TERMINAL MALE / 20-18 / PED 12089040	5	
. C	12010973	. CONNECTEUR / WEATHER PACK / PH 2C / NOIR / PED 12010973	1	
. D	N25436	. CONNECTEUR / HDP-20 / SH 15C / AMP 749245-1	1	
. E	N24758	. ENVELOPPE ISOLANTE / HD-20 / #3 / AMP 207345-1	1	
. F	12015323	. JOINT ETANCHEITE / VERT / PED 12015323	5	
. G	N25437	. TERMINAL MALE / 24-20 / SIGNAL CONTACT / AMP 1-66506-0	12	
. H	N25663-16	. INSERTION / VERTE / DIRECTION CLIGNOTANT	1	
. J	N25663-38	. INSERTION / ROUGE / ARRETER MOTEUR	1	
. K	N25663-42	. INSERTION / AMBRE / VERIFIER MOTEUR	1	
. L	N25663-46	. INSERTION / ROUGE / NIVEAU LIQUIDE REFROID.	1	
. M	N25663-07	. INSERTION / ROUGE / NIVEAU D'HUILE BAS	1	
. N	N25663-47	. INSERTION / ROUGE / SURCHAUFFE MOTEUR	1	
. P	N25663-09	. INSERTION / ROUGE / TRANSMISSION	1	
. R	N25663-10	. INSERTION / AMBRE / RALENTISSEUR EN FONCTION	1	
. S	N25663-11	. INSERTION / ROUGE / RALENT. NON DISPONIBLE	1	
. T	N25663-17	. INSERTION / ROUGE / CHARGE BASSE	1	
. U	N25663-14	. INSERTION / ROUGE / BAS NIVEAU D'AIR	1	
. V	N25663-15	. INSERTION / AMBRE / FREIN DE STATIONNEMENT	1	
. W	N25663-22	. INSERTION / AMBRE	2	
4	N27304-01	LAMPE TEMOIN GAUCHE ASS	1	
5	N27304-02	LAMPE TEMOIN GAUCHE ASS	1	
6	N27380-01	LAMPE TEMOIN GAUCHE ASS	1	
. NS	12010973	. CONNECTEUR / WEATHER PACK / PH 2C / NOIR / PED 12010973	1	
. NS	12010975	. CONNECTEUR / WEATHER PACK / PH 6C / NOIR / PED 12010975	1	
. NS	N25436	. CONNECTEUR / HDP-20 / SH 15C / AMP 749245-1	1	
7	N27380-02	LAMPE TEMOIN GAUCHE ASS	1	
. NS	12010973	. CONNECTEUR / WEATHER PACK / PH 2C / NOIR / PED 12010973	1	
. NS	12010975	. CONNECTEUR / WEATHER PACK / PH 6C / NOIR / PED 12010975	1	
. NS	N25436	. CONNECTEUR / HDP-20 / SH 15C / AMP 749245-1	1	
8	N27380-03	LAMPE TEMOIN GAUCHE ASS	1	
. A	12010975	. CONNECTEUR / WEATHER PACK / PH 6C / NOIR / PED 12010975	1	
. B	12089040	. TERMINAL MALE / 20-18 / PED 12089040	7	
. C	12010973	. CONNECTEUR / WEATHER PACK / PH 2C / NOIR / PED 12010973	1	
. D	N25436	. CONNECTEUR / HDP-20 / SH 15C / AMP 749245-1	1	

Date:07-2024

PAGE:FM-00TT-02

LAMPE TEMOIN & INSERTIONS - "LFS"

Article#	Pièces	Description	QTÉ	Notes
. E	N24758	. ENVELOPPE ISOLANTE / HD-20 / #3 / AMP 207345-1	1	
. F	12015323	. JOINT ETANCHEITE / VERT / PED 12015323	7	
. G	N25437	. TERMINAL MALE / 24-20 / SIGNAL CONTACT / AMP 1-66506-0	12	
. H	N25831-20	. FIL ELECTRIQUE 18 / JAUNE / GXL TC	1	
. J	12010300	. BOUCHON CAVITE / VERT / PED 12010300	1	
. K	N25663-16	. INSERTION / VERTE / DIRECTION CLIGNOTANT	1	
. L	N25663-38	. INSERTION / ROUGE / ARRETER MOTEUR	1	
. M	N25663-42	. INSERTION / AMBRE / VERIFIER MOTEUR	1	
. N	N25663-40	. INSERTION / AMBRE / ATTENDRE AVANT DE DEMARRE	1	
. P	N25663-41	. INSERTION / AMBRE / EAU DANS LE CARBURANT	1	
. Q	N25663-39	. INSERTION / AMBRE / SERVICE MOTEUR	1	
. R	N25663-09	. INSERTION / ROUGE / TRANSMISSION	1	
. S	N25663-50	. INSERTION / AMBRE / VERIFIER TRANSMISSION	1	
. T	N25663-10	. INSERTION / AMBRE / RALENTISSEUR EN FONCTION	1	
. U	N25663-11	. INSERTION / ROUGE / RALENT. NON DISPONIBLE	1	
. V	N25663-17	. INSERTION / ROUGE / CHARGE BASSE	1	
. W	N25663-14	. INSERTION / ROUGE / BAS NIVEAU D'AIR	1	
. X	N25663-15	. INSERTION / AMBRE / FREIN DE STATIONNEMENT	1	
. Y	N25663-75	. INSERTION / AMBRE / SERVICE FREIN	1	
9	N27380-04	LAMPE TEMOIN GAUCHE ASS	1	
. NS	12010973	. CONNECTEUR / WEATHER PACK / PH 2C / NOIR / PED 12010973	1	
. NS	12010975	. CONNECTEUR / WEATHER PACK / PH 6C / NOIR / PED 12010975	1	
. NS	N25436	. CONNECTEUR / HDP-20 / SH 15C / AMP 749245-1	1	
10	N27380-05	LAMPE TEMOIN GAUCHE ASS	1	
. A	12010975	. CONNECTEUR / WEATHER PACK / PH 6C / NOIR / PED 12010975	1	
. B	12089040	. TERMINAL MALE / 20-18 / PED 12089040	7	
. C	12010973	. CONNECTEUR / WEATHER PACK / PH 2C / NOIR / PED 12010973	1	
. D	N25436	. CONNECTEUR / HDP-20 / SH 15C / AMP 749245-1	1	
. E	N24758	. ENVELOPPE ISOLANTE / HD-20 / #3 / AMP 207345-1	1	
. F	12015323	. JOINT ETANCHEITE / VERT / PED 12015323	7	
. G	N25437	. TERMINAL MALE / 24-20 / SIGNAL CONTACT / AMP 1-66506-0	12	
. H	N25831-20	. FIL ELECTRIQUE 18 / JAUNE / GXL TC	1	
. J	12010300	. BOUCHON CAVITE / VERT / PED 12010300	1	
. K	N25663-16	. INSERTION / VERTE / DIRECTION CLIGNOTANT	1	
. L	N25663-38	. INSERTION / ROUGE / ARRETER MOTEUR	1	
. M	N25663-42	. INSERTION / AMBRE / VERIFIER MOTEUR	1	
. N	N25663-40	. INSERTION / AMBRE / ATTENDRE AVANT DE DEMARRE	1	
. P	N25663-22	. INSERTION / AMBRE	2	
. Q	N25663-09	. INSERTION / ROUGE / TRANSMISSION	1	
. R	N25663-50	. INSERTION / AMBRE / VERIFIER TRANSMISSION	1	
. S	N25663-10	. INSERTION / AMBRE / RALENTISSEUR EN FONCTION	1	
. T	N25663-11	. INSERTION / ROUGE / RALENT. NON DISPONIBLE	1	

Date:07-2024

PAGE:FM-00TT-02

LAMPE TEMOIN & INSERTIONS - "LFS"

Article#	Pièces	Description	QTÉ	Notes
. U	N25663-17	. INSERTION / ROUGE / CHARGE BASSE	1	
. V	N25663-14	. INSERTION / ROUGE / BAS NIVEAU D'AIR	1	
. W	N25663-15	. INSERTION / AMBRE / FREIN DE STATIONNEMENT	1	
. X	N25663-75	. INSERTION / AMBRE / SERVICE FREIN	1	
11	N27380-06	LAMPE TEMOIN GAUCHE ASS	1	
. NS	12010973	. CONNECTEUR / WEATHER PACK / PH 2C / NOIR / PED 12010973	1	
. NS	12010975	. CONNECTEUR / WEATHER PACK / PH 6C / NOIR / PED 12010975	1	
. NS	N25436	. CONNECTEUR / HDP-20 / SH 15C / AMP 749245-1	1	
21	N16177	LAMPE TEMOIN DROITE ASS	1	
. NS	N8892598	. CADRE	1	
22	N20994-01	LAMPE TEMOIN DROITE ASS	1	
. NS	12010973	. CONNECTEUR / WEATHER PACK / PH 2C / NOIR / PED 12010973	1	
. NS	N25436	. CONNECTEUR / HDP-20 / SH 15C / AMP 749245-1	1	
23	N20994-02	LAMPE TEMOIN DROITE ASS	1	
. NS	12010973	. CONNECTEUR / WEATHER PACK / PH 2C / NOIR / PED 12010973	1	
. NS	N25436	. CONNECTEUR / HDP-20 / SH 15C / AMP 749245-1	1	
24	N27103-01	LAMPE TEMOIN DROITE ASS	1	
. NS	12010973	. CONNECTEUR / WEATHER PACK / PH 2C / NOIR / PED 12010973	1	
. NS	N25436	. CONNECTEUR / HDP-20 / SH 15C / AMP 749245-1	1	
25	N27103-02	LAMPE TEMOIN DROITE ASS	1	
. A	12089040	. TERMINAL MALE / 20-18 / PED 12089040	2	
. B	12010973	. CONNECTEUR / WEATHER PACK / PH 2C / NOIR / PED 12010973	1	
. C	N25436	. CONNECTEUR / HDP-20 / SH 15C / AMP 749245-1	1	
. D	N24758	. ENVELOPPE ISOLANTE / HD-20 / #3 / AMP 207345-1	1	
. E	12015323	. JOINT ETANCHEITE / VERT / PED 12015323	2	
. F	N25437	. TERMINAL MALE / 24-20 / SIGNAL CONTACT / AMP 1-66506-0	12	
. G	N25663-18	. INSERTION / BLEU / FEU DE ROUTE	1	
. H	N25663-44	. INSERTION / AMBRE / A/C ACTIVE	1	
. J	N25663-23	. INSERTION / AMBRE / TROUBLE "ABS"	1	
. K	N25663-21	. INSERTION / ROUGE	2	
. L	N25663-28	. INSERTION / AMBRE / "NETWORK FAIL"	1	
. M	N25663-43	. INSERTION / ROUGE / FEU	1	
. N	N25663-45	. INSERTION / ROUGE / VERIFIER A/C	1	
. P	N25663-01	. INSERTION / AMBRE / AGENOUILLEMENT	1	
. R	N25663-02	. INSERTION / AMBRE / RAMPE SORTIE	1	
. S	N25663-03	. INSERTION / AMBRE / DEMANDE D'ARRET HANDICAPE	1	
. T	N25663-04	. INSERTION / AMBRE / DEMANDE D'ARRET	1	
. U	N25663-05	. INSERTION / AMBRE / PORTE ARRIERE DEVEROUILLE	1	
. V	N25663-16	. INSERTION / VERTE / DIRECTION CLIGNOTANT	1	
26	N27103-03	LAMPE TEMOIN DROITE ASS	1	
. A	12089040	. TERMINAL MALE / 20-18 / PED 12089040	2	

Date:07-2024

PAGE:FM-00TT-02

LAMPE TEMOIN & INSERTIONS - "LFS"

Article#	Pièces	Description	QTÉ	Notes
. B	12010973	. CONNECTEUR / WEATHER PACK / PH 2C / NOIR / PED 12010973	1	
. C	N25436	. CONNECTEUR / HDP-20 / SH 15C / AMP 749245-1	1	
. D	N24758	. ENVELOPPE ISOLANTE / HD-20 / #3 / AMP 207345-1	1	
. E	12015323	. JOINT ETANCHEITE / VERT / PED 12015323	2	
. F	N25437	. TERMINAL MALE / 24-20 / SIGNAL CONTACT / AMP 1-66506-0	12	
. G	N25663-13	. INSERTION / AMBRE / VENTILLATEUR HAUTE VIT.	1	
. H	N25663-18	. INSERTION / BLEU / FEU DE ROUTE	1	
. J	N25663-12	. INSERTION / AMBRE / VENTILLATEUR ARRETER	1	
. K	N25663-23	. INSERTION / AMBRE / TROUBLE "ABS"	1	
. L	N25663-28	. INSERTION / AMBRE / "NETWORK FAIL"	1	
. M	N25663-24	. INSERTION / ROUGE / NIVEAU D'HUILE HYD. BASSE	1	
. N	N25663-01	. INSERTION / AMBRE / AGENOUILLEMENT	1	
. P	N25663-03	. INSERTION / AMBRE / DEMANDE D'ARRET HANDICAPE	1	
. Q	N25663-04	. INSERTION / AMBRE / DEMANDE D'ARRET	1	
. R	N25663-05	. INSERTION / AMBRE / PORTE ARRIERE DEVEROUILLE	1	
. S	N25663-16	. INSERTION / VERTE / DIRECTION CLIGNOTANT	1	
. T	N25663-74	. INSERTION / ROUGE / ALARME PORTE	1	
. U	N25663-52	. INSERTION / AMBRE / "ATC" ACTIVE	1	
. V	N25663-02	. INSERTION / AMBRE / RAMPE SORTIE	1	
27	N27103-04	LAMPE TEMOIN DROITE ASS	1	
. A	12089040	. TERMINAL MALE / 20-18 / PED 12089040	2	
. B	12010973	. CONNECTEUR / WEATHER PACK / PH 2C / NOIR / PED 12010973	1	
. C	N25436	. CONNECTEUR / HDP-20 / SH 15C / AMP 749245-1	1	
. D	N24758	. ENVELOPPE ISOLANTE / HD-20 / #3 / AMP 207345-1	1	
. E	12015323	. JOINT ETANCHEITE / VERT / PED 12015323	2	
. F	N25437	. TERMINAL MALE / 24-20 / SIGNAL CONTACT / AMP 1-66506-0	12	
. G	N25663-13	. INSERTION / AMBRE / VENTILLATEUR HAUTE VIT.	1	
. H	N25663-18	. INSERTION / BLEU / FEU DE ROUTE	1	
. J	N25663-12	. INSERTION / AMBRE / VENTILLATEUR ARRETER	1	
. K	N25663-23	. INSERTION / AMBRE / TROUBLE "ABS"	1	
. L	N25663-76	. INSERTION / AMBRE / "PANNE RÉSEAU"	1	
. M	N25663-24	. INSERTION / ROUGE / NIVEAU D'HUILE HYD. BASSE	1	
. N	N25663-01	. INSERTION / AMBRE / AGENOUILLEMENT	1	
. P	N25663-03	. INSERTION / AMBRE / DEMANDE D'ARRET HANDICAPE	1	
. Q	N25663-04	. INSERTION / AMBRE / DEMANDE D'ARRET	1	
. R	N25663-05	. INSERTION / AMBRE / PORTE ARRIERE DEVEROUILLE	1	
. S	N25663-16	. INSERTION / VERTE / DIRECTION CLIGNOTANT	1	
. T	N25663-74	. INSERTION / ROUGE / ALARME PORTE	1	
. U	N25663-52	. INSERTION / AMBRE / "ATC" ACTIVE	1	
. V	N25663-02	. INSERTION / AMBRE / RAMPE SORTIE	1	
28	N27103-05	LAMPE TEMOIN DROITE ASS	1	
. NS	12010973	. CONNECTEUR / WEATHER PACK / PH 2C / NOIR / PED 12010973	1	

Date:07-2024

PAGE:FM-00TT-02

LAMPE TEMOIN & INSERTIONS - "LFS"

Article#	Pièces	Description	QTÉ	Notes
. NS	N25436	. CONNECTEUR / HDP-20 / SH 15C / AMP 749245-1	1	
29	N27103-06	LAMPE TEMOIN DROITE ASS	1	
. A	12089040	. TERMINAL MALE / 20-18 / PED 12089040	2	
. B	12010973	. CONNECTEUR / WEATHER PACK / PH 2C / NOIR / PED 12010973	1	
. C	N25436	. CONNECTEUR / HDP-20 / SH 15C / AMP 749245-1	1	
. D	N24758	. ENVELOPPE ISOLANTE / HD-20 / #3 / AMP 207345-1	1	
. E	12015323	. JOINT ETANCHEITE / VERT / PED 12015323	2	
. F	N25437	. TERMINAL MALE / 24-20 / SIGNAL CONTACT / AMP 1-66506-0	12	
. G	N25663-22	. INSERTION / AMBRE	1	
. H	N25663-18	. INSERTION / BLEU / FEU DE ROUTE	1	
. J	N25663-79	. INSERTION / AMBRE / VERIFICATION A/C	1	
. K	N25663-23	. INSERTION / AMBRE / TROUBLE "ABS"	1	
. L	N25663-28	. INSERTION / AMBRE / "NETWORK FAIL"	1	
. M	N25663-24	. INSERTION / ROUGE / NIVEAU D'HUILE HYD. BASSE	1	
. N	N25663-01	. INSERTION / AMBRE / AGENOUILLEMENT	1	
. P	N25663-03	. INSERTION / AMBRE / DEMANDE D'ARRET HANDICAPE	1	
. Q	N25663-04	. INSERTION / AMBRE / DEMANDE D'ARRET	1	
. R	N25663-05	. INSERTION / AMBRE / PORTE ARRIERE DEVEROUILLE	1	
. S	N25663-16	. INSERTION / VERTE / DIRECTION CLIGNOTANT	1	
. T	N25663-74	. INSERTION / ROUGE / ALARME PORTE	1	
. U	N25663-52	. INSERTION / AMBRE / "ATC" ACTIVE	1	
. V	N25663-02	. INSERTION / AMBRE / RAMPE SORTIE	1	
30	N27103-07	LAMPE TEMOIN DROITE ASS	1	
. NS	12010973	. CONNECTEUR / WEATHER PACK / PH 2C / NOIR / PED 12010973	1	
. NS	N25436	. CONNECTEUR / HDP-20 / SH 15C / AMP 749245-1	1	
31	N27103-08	LAMPE TEMOIN DROITE ASS	1	
. A	12089040	. TERMINAL MALE / 20-18 / PED 12089040	2	
. B	12010973	. CONNECTEUR / WEATHER PACK / PH 2C / NOIR / PED 12010973	1	
. C	N25436	. CONNECTEUR / HDP-20 / SH 15C / AMP 749245-1	1	
. D	N24758	. ENVELOPPE ISOLANTE / HD-20 / #3 / AMP 207345-1	1	
. E	12015323	. JOINT ETANCHEITE / VERT / PED 12015323	2	
. F	N25437	. TERMINAL MALE / 24-20 / SIGNAL CONTACT / AMP 1-66506-0	12	
. G	N25663-43	. INSERTION / ROUGE / FEU	1	
. H	N25663-18	. INSERTION / BLEU / FEU DE ROUTE	1	
. J	N25663-79	. INSERTION / AMBRE / VERIFICATION A/C	1	
. K	N25663-23	. INSERTION / AMBRE / TROUBLE "ABS"	1	
. L	N25663-28	. INSERTION / AMBRE / "NETWORK FAIL"	1	
. M	N25663-24	. INSERTION / ROUGE / NIVEAU D'HUILE HYD. BASSE	1	
. N	N25663-01	. INSERTION / AMBRE / AGENOUILLEMENT	1	
. P	N25663-03	. INSERTION / AMBRE / DEMANDE D'ARRET HANDICAPE	1	
. Q	N25663-04	. INSERTION / AMBRE / DEMANDE D'ARRET	1	
. R	N25663-05	. INSERTION / AMBRE / PORTE ARRIERE DEVEROUILLE	1	

Date:07-2024

PAGE:FM-00TT-02

LAMPE TEMOIN & INSERTIONS - "LFS"

Article#	Pièces	Description	QTÉ	Notes
. S	N25663-16	. INSERTION / VERTE / DIRECTION CLIGNOTANT	1	
. T	N25663-74	. INSERTION / ROUGE / ALARME PORTE	1	
. U	N25663-52	. INSERTION / AMBRE / "ATC" ACTIVE	1	
. V	N25663-02	. INSERTION / AMBRE / RAMPE SORTIE	1	
32	N8892598	. CADRE	1	
101	N25663-01	INSERTION / AMBRE / AGENOUILLEMENT	1	
102	N25663-02	INSERTION / AMBRE / RAMPE SORTIE	1	
103	N25663-03	INSERTION / AMBRE / DEMANDE D'ARRET HANDICAPE	1	
104	N25663-04	INSERTION / AMBRE / DEMANDE D'ARRET	1	
105	N25663-05	INSERTION / AMBRE / PORTE ARRIERE DEVEROUILLE	1	
106	N25663-06	INSERTION / ROUGE / TEMP. LIQUIDE REFROID.	1	
107	N25663-07	INSERTION / ROUGE / NIVEAU D'HUILE BAS	1	
108	N25663-08	INSERTION / ROUGE / CHAUFFE MOTEUR	1	
109	N25663-09	INSERTION / ROUGE / TRANSMISSION	1	
110	N25663-10	INSERTION / AMBRE / RALENTISSEUR EN FONCTION	1	
111	N25663-11	INSERTION / ROUGE / RALENT. NON DISPONIBLE	1	
112	N25663-12	INSERTION / AMBRE / VENTILLATEUR ARRETER	1	
113	N25663-13	INSERTION / AMBRE / VENTILLATEUR HAUTE VIT.	1	
114	N25663-14	INSERTION / ROUGE / BAS NIVEAU D'AIR	1	
115	N25663-15	INSERTION / AMBRE / FREIN DE STATIONNEMENT	1	
116	N25663-16	INSERTION / VERTE / DIRECTION CLIGNOTANT	1	
117	N25663-17	INSERTION / ROUGE / CHARGE BASSE	1	
118	N25663-18	INSERTION / BLEU / FEU DE ROUTE	1	
119	N25663-19	INSERTION / ROUGE / "ARRETER MOTEUR"	1	
120	N25663-20	INSERTION / AMBRE / "CHECK ENGINE"	1	
121	N25663-21	INSERTION / ROUGE	1	
122	N25663-22	INSERTION / AMBRE	1	
123	N25663-23	INSERTION / AMBRE / TROUBLE "ABS"	1	
124	N25663-24	INSERTION / ROUGE / NIVEAU D'HUILE HYD. BASSE	1	
125	N25663-25	INSERTION / AMBRE / "WAIT TO START"	1	
126	N25663-26	INSERTION / ROUGE / "FIRE"	1	
127	N25663-27	INSERTION / ROUGE / "A/C STOP"	1	
128	N25663-28	INSERTION / AMBRE / "NETWORK FAIL"	1	
129	N25663-29	INSERTION / VERTE / "HEAT BOOSTER"	1	
130	N25663-30	INSERTION / ROUGE / "DISTRESS ALARM"	1	
131	N25663-31	INSERTION / AMBRE / "ENGINE SERVICE"	1	
132	N25663-32	INSERTION / AMBRE / "WATER IN FUEL"	1	
133	N25663-33	INSERTION / ROUGE / "DOOR ALARM"	1	
134	N25663-34	INSERTION / ROUGE / "DOOR LOW AIR"	1	
135	N25663-35	INSERTION / ROUGE / "DOOR POWER FAIL"	1	
136	N25663-36	INSERTION / AMBRE / "TROTTLER MALF"	1	

Date:07-2024

PAGE:FM-00TT-02

LAMPE TEMOIN & INSERTIONS - "LFS"

Article#	Pièces	Description	QTÉ	Notes
137	N25663-37	INSERTION / AMBRE / "DOOR MAINT SET"	1	
138	N25663-38	INSERTION / ROUGE / ARRETER MOTEUR	1	
139	N25663-39	INSERTION / AMBRE / SERVICE MOTEUR	1	
140	N25663-40	INSERTION / AMBRE / ATTENDRE AVANT DE DEMARRE	1	
141	N25663-41	INSERTION / AMBRE / EAU DANS LE CARBURANT	1	
142	N25663-42	INSERTION / AMBRE / VERIFIER MOTEUR	1	
143	N25663-43	INSERTION / ROUGE / FEU	1	
144	N25663-44	INSERTION / AMBRE / A/C ACTIVE	1	
145	N25663-45	INSERTION / ROUGE / VERIFIER A/C	1	
146	N25663-46	INSERTION / ROUGE / NIVEAU LIQUIDE REFROID.	1	
147	N25663-47	INSERTION / ROUGE / SURCHAUFFE MOTEUR	1	
148	N25663-48	INSERTION / JAUNE / MICRO ALLUME	1	
149	N25663-49	INSERTION / ROUGE / PRESENCE CHAUFFEUR	1	
150	N25663-50	INSERTION / AMBRE / VERIFIER TRANSMISSION	1	
151	N25663-51	INSERTION / ROUGE / TROUBLE FREIN	1	
152	N25663-52	INSERTION / AMBRE / "ATC" ACTIVE	1	
153	N25663-53	INSERTION / AMBRE / "DO NOT SHIFT"	1	
154	N25663-54	INSERTION / AMBRE / "CHECK TRANS"	1	
155	N25663-55	INSERTION / AMBRE / "RETARD ON"	1	
156	N25663-56	INSERTION / AMBRE / "BRAKE"	1	
157	N25663-57	INSERTION / AMBRE / "REAR DOOR UNLOCK"	1	
158	N25663-58	INSERTION / BLEU / "HIGH BEAM"	1	
159	N25663-59	INSERTION / AMBRE / "ABS"	1	
160	N25663-60	INSERTION / ROUGE / "LOW OIL"	1	
161	N25663-61	INSERTION / ROUGE / "TEMP WARNING"	1	
162	N25663-62	INSERTION / AMBRE / "LOW COOLANT"	1	
163	N25663-63	INSERTION / ROUGE / "NO CHARGE"	1	
164	N25663-64	INSERTION / ROUGE / "LOW AIR"	1	
165	N25663-65	INSERTION / AMBRE / "ENGINE PRE-HEAT"	1	
166	N25663-66	INSERTION / AMBRE / "A/C FAIL"	1	
167	N25663-67	INSERTION / JAUNE / "PA ON LINE"	1	
168	N25663-68	INSERTION / AMBRE / "KNEEL"	1	
169	N25663-69	INSERTION / AMBRE / "RAMP OUT"	1	
170	N25663-70	INSERTION / AMBRE / "STOP REQUEST"	1	
171	N25663-71	INSERTION / AMBRE / "HAND STOP REQUEST"	1	
172	N25663-72	INSERTION / AMBRE / "ATC"	1	
173	N25663-73	INSERTION / ROUGE / "DRIVER'S PRESENCE"	1	
174	N25663-74	INSERTION / ROUGE / ALARME PORTE	1	
175	N25663-75	INSERTION / AMBRE / SERVICE FREIN	1	
176	N25663-76	INSERTION / AMBRE / "PANNE RÉSEAU"	1	
177	N25663-77	INSERTION / AMBRE / "EPS"	1	
178	N25663-78	INSERTION / AMBRE / RALENTISSEUR ACTIF	1	

		Date:07-2024	PAGE:FM-00TT-02
LAMPE TEMOIN & INSERTIONS - "LFS"			

Article#	Pièces	Description	QTÉ	Notes
179	N25663-79	INSERTION / AMBRE / VERIFICATION A/C	1	
180	N25663-80	INSERTION / AMBRE / "A/C STOP"	1	
181	N25663-81	INSERTION / AMBRE / CHARGE BASSE	1	
182	N25663-82	INSERTION / AMBRE / "BULB FAILURE"	1	
183	N25663-83	INSERTION / ROUGE / "CHECK EXHAUST"	1	

	Date:07-2024	PAGE:FM-00VB-00
COURROIES EN "V"		

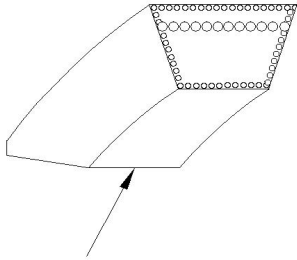

1-3-4-6

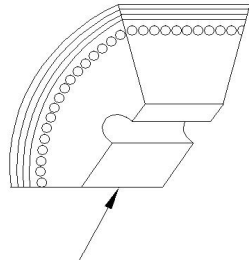

2-5-8

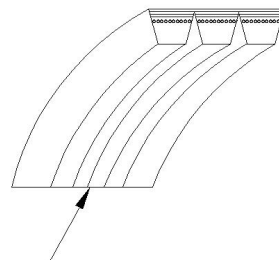

9

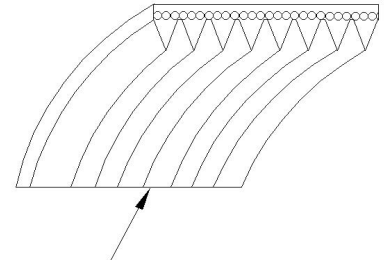

11-12-13-14

(10-15-16-17)

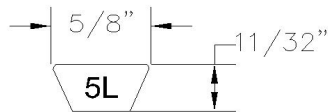
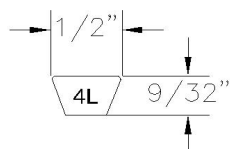
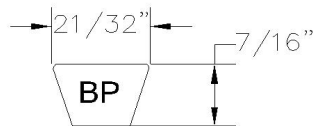
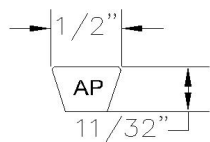
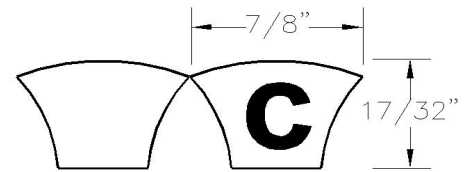
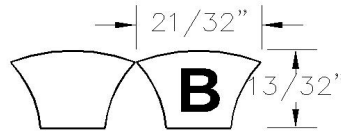
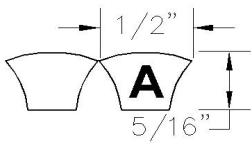
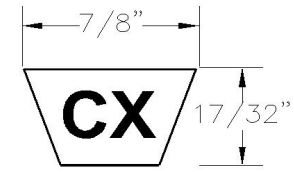
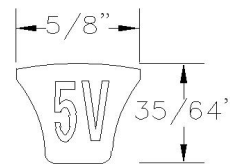
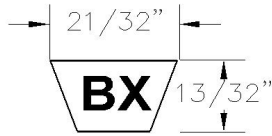
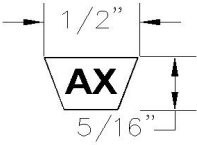
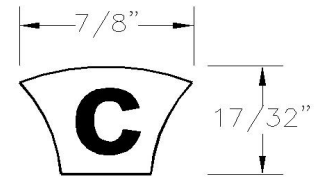
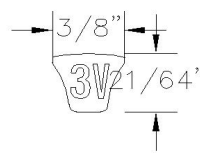
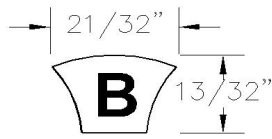
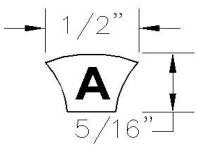

Date:07-2024

PAGE:FM-00VB-00

COURROIES EN "V"

Article#	Pièces	Description	QTÉ	Notes
1	506106	COURROIE EN "V" / A-31 9002-2031	AR	
1	508420	COURROIE EN "V" / A-33 9002-2033	AR	
1	506685	COURROIE EN "V" / A-35 9002-2035	AR	
1	506682	COURROIE EN "V" / A-36 9002-2036	AR	
1	506314	COURROIE EN "V" / A-47 9002-20473	AR	
1	506114OLD	COURROIE EN "V" / A-66 9002-2031	AR	
1	506194	COURROIE EN "V" / A-71 9002-2071	AR	
1	506116	COURROIE EN "V" / A-71-S A-71-S	AR	
1	506044	COURROIE EN "V" / A-75 9002-2075	AR	
1	506122	COURROIE EN "V" / A-80 9002-2080	AR	
1	506125	COURROIE EN "V" / A-80 9002-2083	AR	
1	506127	COURROIE EN "V" / A-85 9002-2085	AR	
1	506128	COURROIE EN "V" / A-85-S A-85-S	AR	
1	506201	COURROIE EN "V" / A-85-SC A-85-SC	AR	
1	506135	COURROIE EN "V" / A-90-S 9002-20903	AR	
1	506142	COURROIE EN "V" / A-105 9002-2105	AR	
1	506143	COURROIE EN "V" / A-110 9002-2110	AR	
1	506147	COURROIE EN "V" / A-298 A-298	AR	
2	5060100	COURROIE EN "V" / AX-32 9012-2032	AR	
2	5060081	COURROIE EN "V" / AX-32 / ENS. DE 2 9012-2032	AR	
2	506192	COURROIE EN "V" / AX-37 / ENS. DE 2 9012-2037	AR	
2	5060079	COURROIE EN "V" / AX-38 / ENS. DE 2 9012-2038	AR	
2	5060094	COURROIE EN "V" / AX-40 / ENS. DE 2 9012-2040	AR	
2	5060080	COURROIE EN "V" / AX-41 / ENS. DE 2 9012-2041	AR	
2	5061282	COURROIE EN "V" / AX-42 / ENS. DE 2 9012-2042	AR	
2	506109	COURROIE EN "V" / A-51 AX-51 (4L-530)	AR	
2	506111	COURROIE EN "V" / AX-53 AX-53 (4L-550)	AR	
2	506463	COURROIE EN "V" / AX-55 9012-20553	AR	
2	506778	COURROIE EN "V" / AX-64 9012-2064	AR	
2	505522	COURROIE EN V AX-71 9012-2071	AR	
2	506748	COURROIE EN "V" / AX-72 9012-2072	AR	
2	506691	COURROIE EN "V" / AX-73 9012-2073	AR	
2	5000013	COURROIE EN "V" / AX-73 EPDM	AR	
2	5060091	COURROIE EN "V" / AX-73 / ENS. DE 3	AR	
2	506690	COURROIE EN "V" / AX-74 9012-2074	AR	
2	5060027	COURROIE EN "V" / AX-75	AR	
2	506203	COURROIE EN "V" / AX-78 9012-2078	AR	
2	5060026	COURROIE EN "V" / AX-80	AR	
2	506130	COURROIE EN "V" / AX-85 9012-2085	AR	
3	506129	COURROIE EN "V" / AP-85 AP-85	AR	
4	5060072	COURROIE EN "V" / B-33 / ENS. DE 3 9003-2033	AR	
4	5060070	COURROIE EN "V" / B-35 B35-V-80	AR	

		Date:07-2024	PAGE:FM-00VB-00
COURROIES EN "V"			

Article#	Pièces	Description	QTÉ	Notes
4	506262	COURROIE EN "V" / B-44 9003-2044	AR	
4	192135	COURROIE EN "V" / B-47 9003-2047	AR	
4	506299	COURROIE EN "V" / B-48 9003-2048	AR	
4	506112	COURROIE EN "V" / B-62 9003-2062	AR	
4	506113	COURROIE EN "V" / B-64 9003-2064	AR	
4	506171	COURROIE EN "V" / B-65 9003-2065	AR	
4	506315	COURROIE EN "V" / B-66 9003-2066	AR	
4	506115	COURROIE EN "V" / B-66-S 9003-2066	AR	
4	506118	COURROIE EN "V" / B-75 9003-2075	AR	
4	506119	COURROIE EN "V" / B-75-S B-75-S	AR	
4	506202	COURROIE EN "V" / B-75-SC B-75-SC	AR	
4	506103	COURROIE EN "V" / B-78 9003-2078	AR	
4	506121	COURROIE EN "V" / B-78-S	AR	
4	506226	COURROIE EN "V" / B-79 9003-2079	AR	
4	506244OLD	COURROIE EN "V" / B-80 9003-2080	AR	
4	506124	COURROIE EN "V" / B-81 9003-20813	AR	
4	506126	COURROIE EN "V" / B-83 9003-2083	AR	
4	506316	COURROIE EN "V" / B-83 9003-2083	AR	
4	506131	COURROIE EN "V" / B-85 9003-2085	AR	
4	506132	COURROIE EN "V" / B-85S B-85-S	AR	
4	506134OLD	COURROIE EN "V" / B-87 9003-2087	AR	
4	506263	COURROIE EN "V" / B-88 9003-2088	AR	
4	506137	COURROIE EN "V" / B-90S B-90-S	AR	
4	506256	COURROIE EN "V" / B-93-SC B-93-SC	AR	
4	506139	COURROIE EN "V" / B-97 B-97	AR	
4	506199	COURROIE EN "V" / B-97 B-975-C	AR	
4	506140	COURROIE EN "V" / B-97-S B-97-S	AR	
4	506045	COURROIE EN "V" / B-105 9003-2105	AR	
4	506211	COURROIE EN "V" / B-105-SC 9133-0105	AR	
4	506144	COURROIE EN "V" / B-136 9003-2136	AR	
5	506683	COURROIE EN "V" / BX-31 9013-2031	AR	
5	5060089	COURROIE EN "V" / BX-31 9013-2031	AR	
5	5060058	COURROIE EN "V" / BX-35 9013-2035	AR	
5	506274	COURROIE EN "V" / BX-50 9013-2050	AR	
5	506257	COURROIE EN "V" / BX-56 9013-2056	AR	
5	506599	COURROIE EN "V" / BX-67 9013-20673	AR	
5	506411	COURROIE EN "V" / BX-68 9013-20683	AR	
5	506251	COURROIE EN "V" / BX-70 9013-20703	AR	
5	5060142	COURROIE EN "V" / BX-71	1	
5	5060134	COURROIE EN "V" / BX-71 / ENS. DE 2	AR	
5	506777	COURROIE EN "V" / BX-72 9013-2072	AR	
5	509823	COURROIE EN "V" / BX-74 9013-2074	AR	

Date:07-2024

PAGE:FM-00VB-00

COURROIES EN "V"

Article#	Pièces	Description	QTÉ	Notes
5	5060090	COURROIE EN "V" / BX-74 / ENS. DE 3	AR	
5	506120	COURROIE EN "V" / BX-75 9013-2075	AR	
5	506708	COURROIE EN "V" / BX-77 9013-2077	AR	
5	5000024	COURROIE EN "V" / BX-77 EPDM	AR	
5	506239	COURROIE EN "V" / BX-78 9013-2078	AR	
5	506680	COURROIE EN "V" / BX-80 9013-2080	AR	
5	506787	COURROIE EN "V" / BX-80 / ENS. DE 2 9212-0401	AR	
5	506133	COURROIE EN "V" / BX-85 9013-2085	AR	
5	506136	COURROIE EN "V" / BX-90 9013-20903	AR	
5	5060082	COURROIE EN "V" / BX-92 / ENS. DE 2 9013-2092	AR	
5	5060092	COURROIE EN "V" / BX-94 / ENS. DE 2 9013-2094	AR	
5	506138	COURROIE EN "V" / BX-95 9013-2095	AR	
5	5060077	COURROIE EN "V" / BX-95 / ENS. DE 2 9013-2095	AR	
5	506752	COURROIE EN "V" / BX-96 / ENS. DE 2 9013-2096	AR	
5	5060086	COURROIE EN "V" / BX-96 / ENS. DE 2 9013-2096	AR	
5	506760	COURROIE EN "V" / BX-97 9013-2097	AR	
5	506664	COURROIE EN "V" / BX-97 / ENS. DE 2 9212-0390	AR	
5	506043	COURROIE EN "V" / BX-97 / ENS. DE 2 BX-97	AR	
5	5060078	COURROIE EN "V" / BX-98 / ENS. DE 2 9013-2098	AR	
5	5060095	COURROIE EN "V" / BX-99 / ENS. DE 2 9013-2099	AR	
5	506681	COURROIE EN "V" / BX-100 9013-2100	AR	
5	506864	COURROIE EN "V" / BX100 / ENS. DE 2 9212-0404	AR	
5	506198	COURROIE EN "V" / BX-105 BX-105	AR	
6	506184	COURROIE EN "V" / BP-75 BP-75	AR	
6	506185	COURROIE EN "V" / BP-78 BP-78	AR	
6	192147	COURROIE EN "V" / BP-80 BP-80	AR	
6	506141	COURROIE EN "V" / BP-97 BP-97	AR	
8	506601	COURROIE EN "V" / CX-75 9014-20753	AR	
8	506600	COURROIE EN "V" / CX-85 9014-20853	AR	
8	506448	COURROIE EN "V" / CX-90 9014-2090	AR	
8	506321	COURROIE EN "V" / CX-96 9212-0343	AR	
8	192150	COURROIE EN "V" / CX-109 CX-109	AR	
9	506662	COURROIE EN "V" / 3/A-73 9286-5582	AR	
9	506689	COURROIE EN "V" / 3/A-74 9092-3074	AR	
9	506300	COURROIE EN "V" / 3/A-82 3A-82	AR	
9	506255	COURROIE EN "V" / 3A-85 9092-30853	AR	
9	506319	COURROIE EN "V" / 3A-87	AR	
9	506340	COURROIE EN "V" / 3A-89 9092-30893	AR	
9	506333	COURROIE EN "V" / 3A-92 9092-30923	AR	
9	506612	COURROIE EN "V" / 3A-94 9092-309433/A94	AR	
9	506265	COURROIE EN "V" / 2B-56 9093-2056	AR	
9	506190	COURROIE EN "V" / 2B-75 9093-20753	AR	

Date:07-2024

PAGE:FM-00VB-00

COURROIES EN "V"

Article#	Pièces	Description	QTÉ	Notes
9	506266	COURROIE EN "V" / 2B-93 9093-20933	AR	
9	5060121	COURROIE EN "V" / 2B-97	AR	
9	506197	COURROIE EN "V" / 2B-97 9093-2097	AR	
9	506449	COURROIE EN "V" / 2/C-79 9094-2079	AR	
9	506155	COURROIE EN "V" / 3V-950 9385-30954	AR	
9	509822	COURROIE EN "V" / 3/BX-77	AR	
9	502918	COURROIE EN "V" / 3/BX-74 3/BX-74	AR	
9	G1011482	COURROIE EN "V" / 3VX-500 9412-0500	AR	
9	G1203532	COURROIE EN "V" / 3VX-510 9412-0510	AR	
9	G1018173	COURROIE EN "V" / 3VX-530 9412-0530	AR	
9	G1202763	COURROIE EN "V" / 3VX-530 9412-0530	AR	
9	G1019194	COURROIE EN "V" / 3VX-560 9412-0560	AR	
9	15502520	COURROIE EN "V" / 3VX-598 9412-0598	AR	
9	2004901	COURROIE EN "V" / 3VX-612 9412-0612	AR	
9	2079678	COURROIE EN "V" / 3VX-617 9412-0617	AR	
9	15506533	COURROIE EN "V" / 3VX-562 9412-0562	AR	
9	2016617	COURROIE EN "V" / 3VX-627 9412-0617	AR	
9	G1003136	COURROIE EN "V" / 3VX-660 9412-0660	AR	
9	15516014	COURROIE EN "V" / 3VX-745 9412-0745	AR	
9	G1073660	COURROIE EN "V" / 3VX-750 9412-0750	AR	
9	15509930	COURROIE EN "V" / 3VX-755 9412-0755	AR	
9	G1073591	COURROIE EN "V" / 3VX-800 9412-0800	AR	
9	5060125	COURROIE EN "V" / 5VX918	AR	
9	5060141	COURROIE EN "V" / 5VX950	AR	
9	5060126	COURROIE EN "V" / 5VX950 / SET OF 2	AR	
9	5060127	COURROIE EN "V" / 5VX810	AR	
9	5060128	COURROIE EN "V" / 5VX810 / SET OF 2	AR	
9	5060137	COURROIE EN "V" / 5VX740	AR	
9	506068	COURROIE EN "V" / 5VX880	AR	
9	506085	COURROIE EN "V" / 5VX860	AR	
9	5060138	COURROIE EN "V" / 5VX940	AR	
10	506149	COURROIE EN "V" / 3V-315	AR	
10	506317	COURROIE EN "V" / 3V-450 9332-04503	AR	
10	506627	COURROIE EN "V" / 3V-450	AR	
10	506154	COURROIE EN "V" / 3V-950	AR	
10	506182	COURROIE EN "V" / 5V-560 5V-560	AR	
10	N13074	COURROIE EN "V" / 2/5V x 740	AR	
10	N13744	COURROIE EN "V" / 2/5V x 750	AR	
10	N49691	COURROIE EN "V" / 2/5V x 750	AR	
10	N35402	COURROIE EN "V" / 2/5V x 760	AR	
10	194614	COURROIE EN "V" / 2/5V x 800	AR	
10	194497	COURROIE EN "V" / 2/5V x 850	AR	

Date:07-2024

PAGE:FM-00VB-00

COURROIES EN "V"

Article#	Pièces	Description	QTÉ	Notes
10	194587	COURROIE EN "V" / 2/5V x 975	AR	
10	194221	COURROIE EN "V" / 2/5V x 1000	AR	
10	194610	COURROIE EN "V" / 2/5V x 1060	AR	
11	5070874	COURROIE EN "V" MULTI / 7 RIB 87.125" (2213) 7PK2213	AR	
11	506779	COURROIE EN "V" MULTI / 8 RIB 39" 977822	AR	
11	978218	COURROIE EN "V" MULTI / 8 RIB 33.66" (855) 8PK855	AR	
11	5060117	COURROIE EN "V" MULTI / 8 RIB 33.66" (855) 8PK855 QT (21-2186)	AR	
11	5061281	COURROIE EN "V" MULTI / 8 RIB 42.52" (1080) 8PK1080	AR	
11	5060116	COURROIE EN "V" MULTI / 8 RIB 42.52" (1080) 8PK1080 QT (21-2115)	AR	
11	506781	COURROIE EN "V" MULTI / 8 RIB 51" K080510	AR	
11	505611	COURROIE EN "V" MULTI / 8 RIB 55.51" (1410) 8PK1410 STANDARD DUTY	AR	
11	505601	COURROIE EN "V" MULTI / 8 RIB 56.5" (1435MM) 8PK1435 STANDARD DUTY	AR	
11	505609	COURROIE EN "V" MULTI / 8 RIB 56.5" (1435MM) 8PK1435 SEVERE DUTY	AR	
11	506065	COURROIE EN "V" MULTI / 8 RIB 56.5" (1435MM) 8PK1435 QT EPDM	AR	
11	5060131	COURROIE EN "V" MULTI / 8 RIB 59.5" 8PK1512 QT	AR	
11	5061279	COURROIE EN "V" MULTI / 8 RIB 60" (1524) 5080600	AR	
11	5060113	COURROIE EN "V" MULTI / 8 RIB 60" (1524) 8PK1524 QT (21-2116)	AR	
11	5060145	COURROIE POLY V 8PK 1539 ORION QT +	1	B
11	5060129	COURROIE EN "V" MULTI / 8 RIB 62" (1575MM) 8PK1575 QT	AR	
11	5060130	COURROIE EN "V" MULTI / 8 RIB 62" (1575MM) 8PK1575 SEVERE DUTY	AR	
11	505608	COURROIE EN "V" MULTI / 8 RIB 62.48" (1587) 8PK1587 STANDARD DUTY	AR	
11	5060115	COURROIE EN "V" MULTI / 8 RIB 62.48" (1587) 8PK1587 QT	AR	
11	5061275	COURROIE EN "V" MULTI / 8 RIB 62.5" (1587.5) 5080625	AR	
11	5060114	COURROIE EN "V" MULTI / 8 RIB 62.5" (1587.5) 8PK1587.5 QT + SD (21-2121)	AR	
11	5061278	COURROIE EN "V" MULTI / 8 RIB 63" (1600) 8PK1600	AR	
11	505610	COURROIE EN "V" MULTI / 8 RIB 63" (1600) 8PK1600 STANDARD DUTY	AR	
11	5060099	COURROIE EN "V" MULTI / 8 RIB 63.58" (1615) 5080635	AR	
11	505602	COURROIE EN "V" MULTI / 8 RIB 72.4" (1840MM) 8PK1840 STANDARD DUTY	AR	
11	5060098	COURROIE EN "V" MULTI / 8 RIB 73" (1865) 8PK1865	4R	
11	506042	COURROIE EN "V" MULTI / 8 RIB 73" (1865) 8PK1865 QT + ARAMIDE	AR	
11	5060093	COURROIE EN "V" MULTI / 8 RIB 76.18" (1935) 8PK1935	AR	
11	506039	COURROIE EN "V" MULTI / 8 RIB 76.18" (1935) 8PK1935 QT + ARAMIDE	AR	
11	5060101	COURROIE EN "V" MULTI / 8 RIB 78.54" (1995) 8PK1995 (5080785)	AR	
11	506186	COURROIE EN "V" MULTI / 8 RIB 78.54" (1995) 8PK1995	AR	
11	5060111	COURROIE EN "V" MULTI / 8 RIB 78.54" (1995) 8PK1995 QT (21-2113)	AR	
11	506062	COURROIE EN "V" MULTI / 8 RIB 78.54" (1995) 8PK1995 QT + ARAMIDE	AR	
11	5060106	COURROIE EN "V" MULTI / 8 RIB 78.54" (1995) 8PK1995 QT + SD (21-2119)	AR	
11	506057	COURROIE EN "V" MULTI / 8 RIB 78.54" (1995) 8PK1995 QT + SD ARAMIDE	AR	
11	5061287	COURROIE EN "V" MULTI / 8 RIB 75.79" (1925) 8PK1925 ORION QT+ SD EMERGENCY	AR	
11	506244	COURROIE EN "V" MULTI / 8 RIB 75.79" (1925) 8PK1925 ORION QT+ SD ARAMIDE	AR	
11	5061286	COURROIE EN "V" MULTI / 8 RIB 80.91" (2055) 8PK2055 ORION QT+ SD	AR	
11	506212	COURROIE EN "V" MULTI / 8 RIB 80.91" (2055) 8PK2055 ORION QT+ SD ARAMIDE	AR	

Date:07-2024

PAGE:FM-00VB-00

COURROIES EN "V"

Article#	Pièces	Description	QTÉ	Notes
12	506663	COURROIE EN "V" MULTI / 10 RIB 50" 5100495	AR	
12	506688	COURROIE EN "V" MULTI / 10 RIB 51" 5100510-51	AR	
12	506666	COURROIE EN "V" MULTI / 10 RIB 53 1/4" 5100533	AR	
12	507001	COURROIE EN "V" MULTI / 10 RIB 53.35" (1355MM) 10PK1355	AR	
12	506677	COURROIE EN "V" MULTI / 10 RIB 54" 5100540	AR	
12	506684	COURROIE EN "V" MULTI / 10 RIB 55" 550K10	AR	
12	20712534	COURROIE EN "V" MULTI / 10 RIB 59.5" (1512MM) 10PK1512	AR	
12	5060110	COURROIE EN "V" MULTI / 10 RIB 59.5" (1512MM) 10PK1512 QT (21-2112)	AR	
12	5060104	COURROIE EN "V" MULTI / 10 RIB 59.5" (1512MM) 10PK1512 QT + SD (21-2112)	AR	
12	510927	COURROIE EN "V" MULTI / 10 RIB 60.7" (1525MM) 10PK1525	AR	
12	5060139	COURROIE EN "V" MULTI / 10 RIB 60.7" (1525MM) 10PK1541	AR	
12	5002169	COURROIE EN "V" MULTI / 10 RIB (1560MM) 10PK1560	AR	
12	505606	COURROIE EN "V" MULTI / 10 RIB (1695MM) 10PK1695 STANDARD DUTY	AR	
12	506173	COURROIE EN "V" MULTI / 10 RIB (1695MM) 10PK1695 QT	AR	
12	505607	COURROIE EN "V" MULTI / 10 RIB (1695MM) 10PK1695 SEVERE DUTY	AR	
12	506084	COURROIE EN "V" MULTI / 10 RIB 67.1" (1705MM) 10PK1705 QT+SD ARAMIDE	AR	
12	506193	COURROIE EN "V" MULTI / 10 RIB 67.24" (1708MM) 10PK1705 SEVERE DUTY	AR	
12	505612	COURROIE EN "V" MULTI / 10 RIB 67.24" (1708MM) 10PK1708 SEVERE DUTY	AR	
12	505605	COURROIE EN "V" MULTI / 10 RIB (1892MM) 10PK1892 STANDARD DUTY	AR	
12	506175	COURROIE EN "V" MULTI / 10 RIB 74.49" (1892MM) 10PK1892 QT	AR	
12	5060028	COURROIE EN "V" MULTI / 10 RIB 74.8" 20430262	AR	
12	5061276	COURROIE EN "V" MULTI / 10 RIB 77.17" (1960) 21-1158	AR	
12	5060056	COURROIE EN "V" MULTI / 10 RIB 78 3/4" (2000) 23530282	AR	
12	5060087	COURROIE EN "V" MULTI / 10 RIB 79.33" (2015) 23536464	AR	
12	5060144	COURROIE EN "V" MULTI / 10 RIB 79.33" (2015) 10PK2015	AR	
12	5060055	COURROIE EN "V" MULTI / 10 RIB 87 7/8" (2232) 23530281	AR	
12	5061277	COURROIE EN "V" MULTI / 10 RIB 87.99" (2235) 5100880	AR	
12	5060088	COURROIE EN "V" MULTI / 10 RIB 88.38" (2245) 23356465	AR	
12	5000107	COURROIE EN "V" MULTI / 10 RIB 88.38" (2245) 23539153	AR	
13	5060071	COURROIE EN "V" MULTI / 12 RIB 57.48" (1460MM)	AR	
13	506060	COURROIE EN "V" MULTI / 12 RIB 58.39" (1483MM)	AR	
13	5060073	COURROIE EN "V" MULTI / 12 RIB 61.41" (1560MM) VBR614K12	AR	
13	5002112	COURROIE EN "V" MULTI / 12 RIB 62.40" (1585MM)	AR	
13	506669	COURROIE EN "V" MULTI / 12 RIB 72" (1830) 23521337	AR	
13	506961	COURROIE EN "V" MULTI / 12 RIB 72" (1830) 5120720	AR	
13	506782	COURROIE EN "V" MULTI / 12 RIB 73" (1854) 23521000	AR	
13	506945	COURROIE EN "V" MULTI / 12 RIB 73" (1854) 208584	AR	
13	507627	COURROIE EN "V" MULTI / 12 RIB 82 41/64" (2100) 827K12BU	AR	
13	506064	COURROIE EN "V" MULTI / 12 RIB 83 1/2" (2121)	AR	
13	506865	COURROIE EN "V" MULTI / 12 RIB 81 1/2" 208585	AR	
13	506949	COURROIE EN "V" MULTI / 12 RIB 85 1/2" 208585	AR	
14	5060096	COURROIE EN "V" MULTI / 14 RIB 85.5" (2172) 14PK2172	AR	

Date:07-2024

PAGE:FM-00VB-00

COURROIES EN "V"

Article#	Pièces	Description	QTÉ	Notes
14	5060109	COURROIE EN "V" MULTI / 14 RIB 85.5" (2172) 14PK2172 QT (21-2114)	AR	
14	5060107	COURROIE EN "V" MULTI / 14 RIB 85.5" (2172) 14PK2172 QT + SD (21-2120)	AR	
14	5061285	COURROIE EN "V" MULTI / 14 RIB 87.125" (2213) 14PK2213 QT	AR	
14	5060118	COURROIE EN "V" MULTI / 14 RIB 87.125" (2213) 14PK2213 QT + SD	AR	
14	506031	COURROIE EN "V" MULTI / 14 RIB 87.125" (2213) 14PK2213 QT ARAMIDE	AR	
14	550921	COURROIE EN "V" MULTI / 14 RIB 91" (2310) 14PK2310	AR	
14	5060097	COURROIE EN "V" MULTI / 14 RIB 99.44" (2526) 14PK2526	AR	
14	5060108	COURROIE EN "V" MULTI / 14 RIB 99.44" (2526) 14PK2526 QT (21-2111)	AR	
14	5060105	COURROIE EN "V" MULTI / 14 RIB 99.44" (2526) 14PK2526 QT + SD (21-2117)	AR	
14	550926	COURROIE EN "V" MULTI / 14 RIB 102.5" (2605MM) 14PK2605	AR	
14	5060119	COURROIE EN "V" MULTI / 14 RIB 100.98" (2565MM) 14PK2565 QT + SD	AR	
14	506029	COURROIE EN "V" MULTI / 14 RIB 100.98" (2565MM) 14PK2565 QT + SD ARAMIDE	AR	
14	5061284	COURROIE EN "V" MULTI / 14 RIB 100.98" (2565MM) 14PK2565 QT	AR	
14	506030	COURROIE EN "V" MULTI / 14 RIB 100.98" (2565MM) 14PK2565 QT ARAMIDE	AR	
15	506183	COURROIE EN "V" / 4L-190 2190	AR	
15	192149	COURROIE EN "V" / 4L-320 2320	AR	
15	506204	COURROIE EN "V" / 4L-380 2380	AR	
15	506159	COURROIE EN "V" / 4L-400 2400 (A-38)	AR	
15	506160	COURROIE EN "V" / 4L-440 2440 (A-42)	AR	
15	506161	COURROIE EN "V" / 4L-470 2470 (A-45)	AR	
15	506162	COURROIE EN "V" / 4L-500 2500 (A-48)	AR	
15	506163	COURROIE EN "V" / 4L-530 2530 (A-51)	AR	
15	506164	COURROIE EN "V" / 4L-740 2740 (A-72)	AR	
15	506165	COURROIE EN "V" / 4L760 2760(A-74)	AR	
15	506166	COURROIE EN "V" / 4L-800 2800 (A-78)	AR	
15	506167OLD	COURROIE EN "V" / 4L-840 2840 (A-82)	AR	
15	506168	COURROIE EN "V" / 4L-860 2860	AR	
15	506169	COURROIE EN "V" / 4L-870 2890 (3V-78)	AR	
15	506170	COURROIE EN "V" / 4L-960 2960	AR	
16	506786	COURROIE EN "V" / 5L-340 5L-340	AR	
16	506776	COURROIE EN "V" / 5L-350 5L-350	AR	
16	506172	COURROIE EN "V" / 5L-760 3760 (B-73)	AR	
16	506229	COURROIE EN "V" / 5L-780 3780 (B-75)	AR	
16	506174	COURROIE EN "V" / 5L-830 3830 (B-80)	AR	
16	506176	COURROIE EN "V" / 5L-880 3880 (B-85)	AR	
16	506177	COURROIE EN "V" / 5L-890 3890 (B-86)	AR	
16	506178	COURROIE EN "V" / 5L-900 3900 (B-87)	AR	
17	506108	COURROIE EN "V" / 51-TG	AR	
17	506110	COURROIE EN "V" / 52-TG	AR	
17	506117	COURROIE EN "V" / 74-T	AR	
17	506145	COURROIE EN "V" / 152-T	AR	
17	506146	COURROIE EN "V" / 236-T	AR	

Date:07-2024

PAGE:FM-00VB-00

COURROIES EN "V"

Article#	Pièces	Description	QTÉ	Notes
17	506148	COURROIE EN "V" / 308-T	AR	
17	506107	COURROIE EN "V" / 430-GT	AR	
17	506150	COURROIE EN "V" / 524-T	AR	
17	506151	COURROIE EN "V" / 634-T	AR	
17	506152	COURROIE EN "V" / 660	AR	
17	506153	COURROIE EN "V" / 672-G	AR	
17	506179	COURROIE EN "V" / 8077	AR	
17	506180	COURROIE EN "V" / 8087-T	AR	
17	506181	COURROIE EN "V" / 8602-TS	AR	
25	192138	COURROIE EN "V" / K061031	AR	
25	192141	COURROIE EN "V" / K081196	AR	
25	192146	COURROIE EN "V" / 2057625	AR	
25	192133	COURROIE EN "V" / K080774	AR	
25	192131	COURROIE EN "V" / K061115	AR	
25	192130	COURROIE EN "V" / K070390	AR	
25	192137	COURROIE EN "V" / K081000	AR	
25	192142	COURROIE EN "V" / K081177	AR	
25	192132	COURROIE EN "V" / K061120	AR	
25	192128	COURROIE EN "V" / 9580	AR	
25	192148	COURROIE EN "V" / 011326	AR	
25	192134	COURROIE EN "V" / 9455	AR	
25	192144	COURROIE EN "V" / 8L-27-72	AR	
25	8L-27-72	COURROIE EN "V" /	AR	
25	192145	COURROIE EN "V" / 8F-27-7	AR	
25	8F-27-7	COURROIE EN "V" /	AR	
25	192139	COURROIE EN "V" / 7312	AR	
25	192140	COURROIE EN "V" / JK8-1184	AR	
25	192143	COURROIE EN "V" / F5TZ8620E	AR	
25	192136	COURROIE EN "V" / 9740	AR	
		B) AVEC 2 ALT. & SANS "IDLER" POULIE		

	Date:07-2024	PAGE:FM-00WC-00
ROUES & COMPOSANTES		

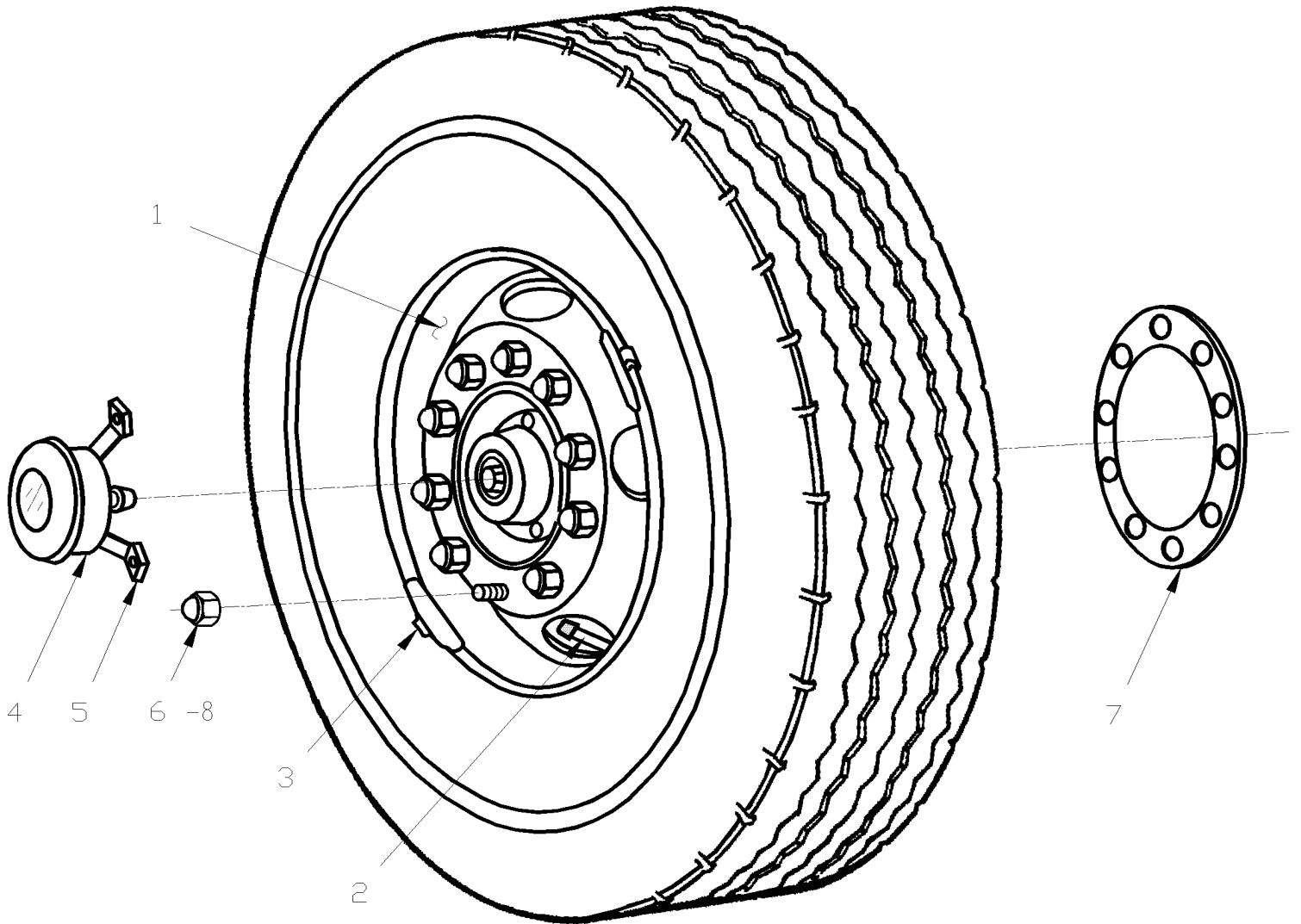

	Date:07-2024	PAGE:FM-00WC-00
ROUES & COMPOSANTES		

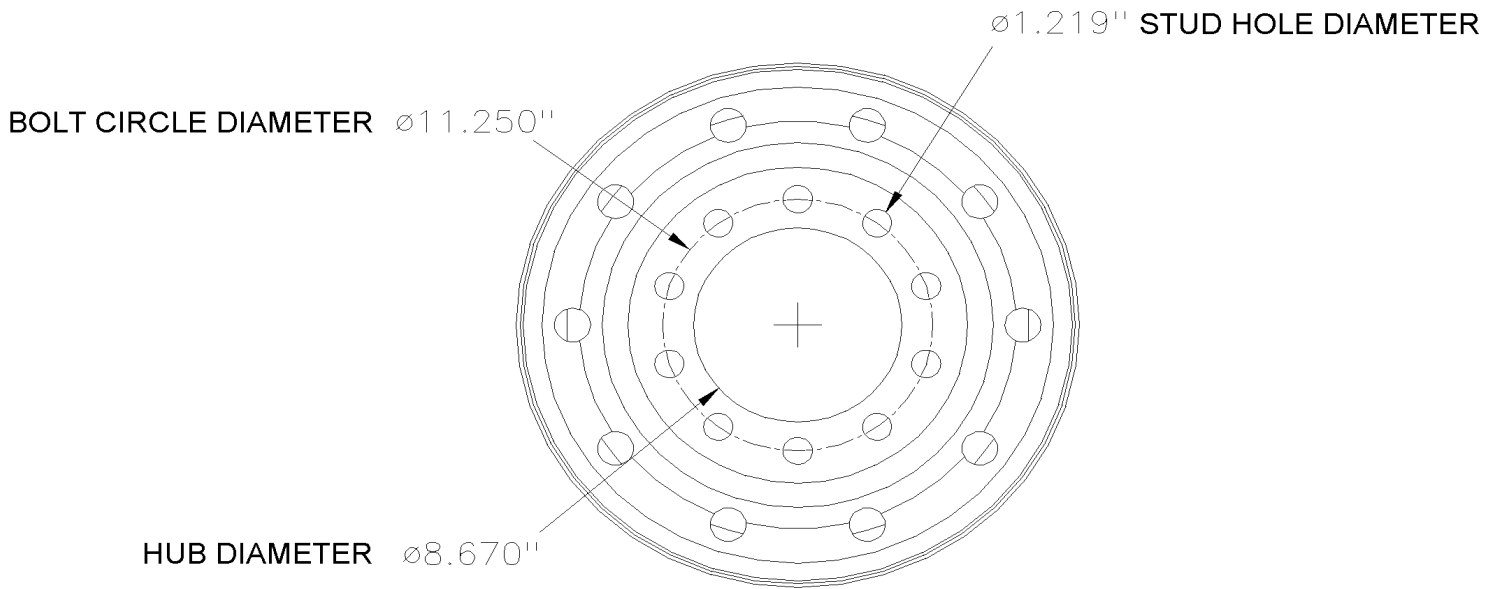

BUS MOUNT STANDARD

DO NOT USE THOSE "SPEC" WITH "NOVA" / MODEL = L.F.S

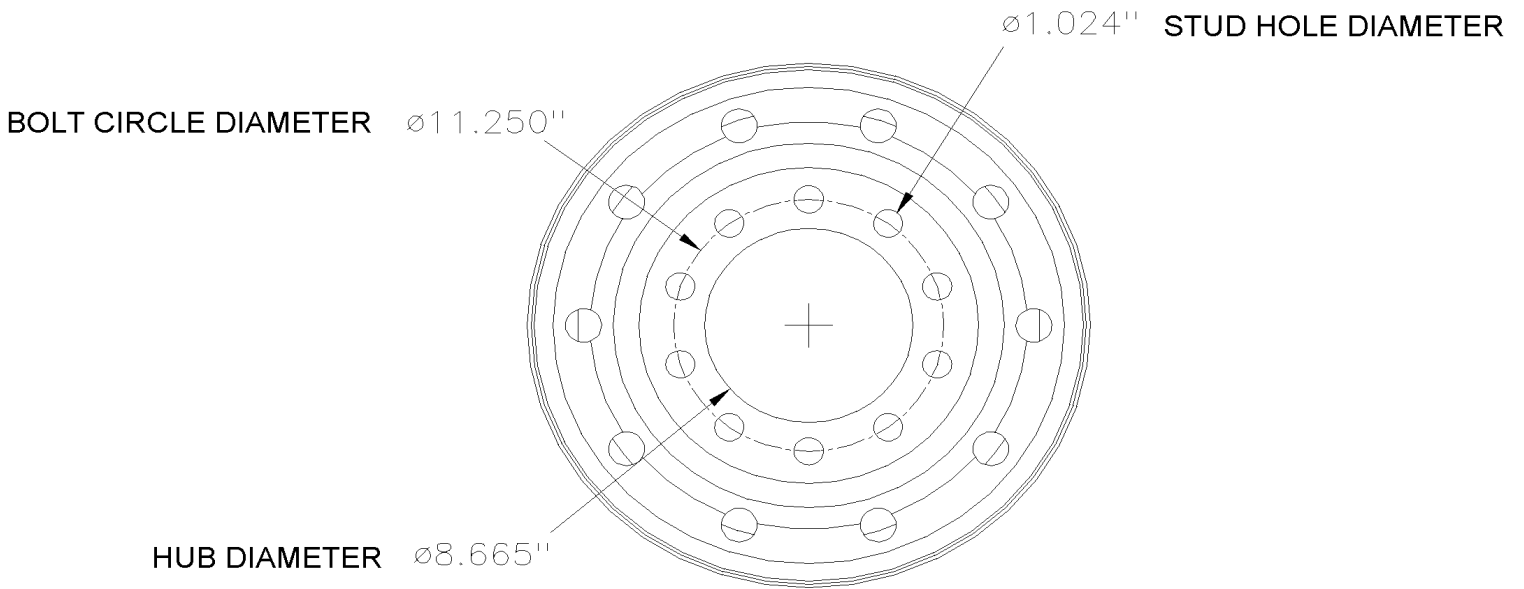

TRUCK MOUNT METRIC

Date:07-2024

PAGE:FM-00WC-00

ROUES & COMPOSANTES

Article#	Pièces	Description	QTÉ	Notes
		...ROUE EN ACIER / CENTRE PAR LES GOUJONS / "BUS MOUNT"		
1	650107	ROUE ACIER / CENTRE GOUJON 22.5 X 8.25 GRIS	AR	
1	N8884373	ROUE ACIER / CENTRE GOUJON 22.5 X 8.25 BLANC	AR	
1	650170	ROUE ACIER / CENTRE GOUJON 22.5 X 8.25 BLANC	AR	
1	2016137	ROUE ACIER / CENTRE GOUJON 22.5 X 8.25 GRIS	AR	
1	650215	ROUE ACIER / CENTRE GOUJON 22.5 X 8.25 BLANC / POWDER COAT	AR	
1	650372	ROUE ACIER / CENTRE GOUJON 22.5 X 8.25 GRIS / POWDER COAT	AR	
1	27833CPKBLK	ROUE ACIER / CENTRE GOUJON 22.5 X 8.25 NOIR / 28833PKB / POWDER COAT	1	
1	650160	ROUE ACIER / CENTRE GOUJON 22.5 X 8.25 GRIS / EXTRA SERVICE	AR	
1	7770050	ROUE ACIER / CENTRE GOUJON 22.5 X 8.25 GRIS	AR	
1	191217	ROUE ACIER / CENTRE GOUJON 22.5 X 8.25 BLANC / POWDER COAT	AR	
1	650189	ROUE ACIER / CENTRE GOUJON 22.5 X 8.25 BLANC / 2 HAND HOLE	AR	
1	651160	ROUE ACIER / CENTRE GOUJON 22.5 X 8.25 BLANC / 2 HAND HOLE	AR	
1	650162	ROUE ACIER / CENTRE GOUJON 22.5 X 9.00 BLANC / 2 HAND HOLE PC	AR	
1	650200	ROUE ACIER / CENTRE GOUJON 22.5 X 9.00 GRIS / 2 HAND HOLE	AR	
1	650370	ROUE ACIER / CENTRE GOUJON 22.5 X 9.00 GRIS / 2 HAND HOLE	AR	
1	650072	ROUE ACIER / CENTRE GOUJON 24.5 X 8.25 GRIS	AR	
1	G1200459	ROUE ACIER / CENTRE GOUJON 24.5 X 8.25 GRIS	AR	
		...ROUE EN ACIER / CENTRE PAR LE MOYEU / "BUS MOUNT"		
1	650119	ROUE ACIER / CENTER MOYEU 22.5 X 8.25 / GRIS	AR	
1	650373	ROUE ACIER / CENTER MOYEU 22.5 X 8.25 / GRIS / POWDER COAT	AR	
1	N8884374	ROUE ACIER / CENTER MOYEU 22.5 X 8.25 / GRIS / POWDER COAT	AR	
1	650169	ROUE ACIER / CENTER MOYEU 22.5 X 8.25 / BLANC	AR	
1	650216	ROUE ACIER / CENTER MOYEU 22.5 X 8.25 / BLANC / POWDER COAT	AR	
1	2014448	ROUE ACIER / CENTER MOYEU 22.5 X 8.25 / BLANC / POWDER COAT	AR	
1	650199	ROUE ACIER / CENTER MOYEU 22.5 X 9.00 GRIS	AR	
1	650179	ROUE ACIER / CENTER MOYEU 22.5 X 9.00 / BLANC	AR	
1	650213	ROUE ACIER / CENTER MOYEU 22.5 X 9.00 / BLANC / POWDER COAT	AR	
		...ROUE EN ALUMINIUM / CENTRE PAR LES GOUJONS / "BUS MOUNT"		
1	650098	ROUE ALUMINIUM / CENTRE GOUJON 22.5 X 8.25 / BOTH SIDE POLISH	AR	
1	650183	ROUE ALUMINIUM / CENTRE GOUJON 22.5 X 8.25 / INSIDE POLISH	AR	
1	650184	ROUE ALUMINIUM / CENTRE GOUJON 22.5 X 8.25 / OUTSIDE POLISH	AR	
1	650161	ROUE ALUMINIUM / CENTRE GOUJON 22.5 X 8.25 / BOTH SIDE POLISH	AR	
1	G1010521	ROUE ALUMINIUM / CENTRE GOUJON 22.5 X 8.25 / BOTH SIDE MACHINED	AR	
1	650163	ROUE ALUMINIUM / CENTRE GOUJON 22.5 X 9.00 / BOTH SIDE POLISH	AR	
1	651154	ROUE ALUMINIUM / CENTRE GOUJON 22.5 X 9.00 / BOTH SIDE POLISH	AR	
1	650190	ROUE ALUMINIUM / CENTRE GOUJON 22.5 X 9.00 / INSIDE POLISH	AR	

Date:07-2024

PAGE:FM-00WC-00

ROUES & COMPOSANTES

Article#	Pièces	Description	QTÉ	Notes
1	650191	ROUE ALUMINIUM / CENTRE GOUJON 22.5 X 9.00 / OUTSIDE POLISH	AR	
1	650122	ROUE ALUM.CPG 8.25x24.5 POLI 2 COTES BOTH SIDE POLISH	AR	
1	650226	ROUE ALUM.CPG 8.25x24.5 POLI 2 COTES BOTH SIDE POLISH	AR	
1	651104	ROUE ALUM.CPG 8.25x24.5 POLI 2 COTES OUTSIDE POLISH	AR	
1	651105	ROUE ALUM.CPG 8.25x24.5 POLI 2 COTES INSIDE POLISH	AR	
1	651551	ROUE ALUM.CPG 8.25x24.5 POLI 2 COTES BOTH SIDE POLISH	AR	
		...ROUE EN ALUMINIUM / CENTRE PAR LE MOYEU / "BUS MOUNTED"		
1	G5009456	ROUE ALUMINIUM / CENTRE MOYEU 22.5 X 8.25 / BOTH SIDE MACHINED	AR	
1	650185	ROUE ALUMINIUM / CENTRE MOYEU 22.5 X 9.00 / INSIDE POLISH	AR	
1	650186	ROUE ALUMINIUM / CENTRE MOYEU 22.5 X 9.00 / OUTSIDE POLISH	AR	
1	650222	ROUE ALUMINIUM / CENTRE MOYEU 22.5 X 9.00 / BOTH SIDE POLISH	AR	
1	650230	ROUE ALUMINIUM / CENTRE MOYEU 22.5 X 9.00 / BOTH SIDE MACHINED	AR	
		...ROUE EN ACIER / CENTRE PAR LE MOYEU / "TRUCK MOUNT" (METRIC)		
1	N8896872	ROUE ACIER / CENTER MOYEU 22.5 X 7.50 / BLANC	1	
1	650484	ROUE ACIER / CENTER MOYEU 22.5 X 8.25 / BLANC / POWDER COAT	AR	
1	650486	ROUE ACIER / CENTER MOYEU 22.5 X 9.00 / ARGENT / POWDER COAT	AR	
1	650485	ROUE ACIER / CENTER MOYEU 22.5 X 9.00 / BLANC / POWDER COAT	AR	
1	650487	ROUE ACIER / CENTER MOYEU 22.5 X 8.25 / ARGENT / POWDER COAT	AR	
1	650492	ROUE ACIER / CENTER MOYEU 22.5 X 8.25 / ARGENT / POWDER COAT	AR	
1	N29569-02	ROUE ACIER / CENTER MOYEU 22.5 X 8.25 / GRIS / E-COAT	AR	
1	N29569-04	ROUE ACIER / CENTER MOYEU 22.5 X 8.25 / GRIS / POWDER COAT	AR	
		...ROUE EN ALUMINIUM / CENTRE PAR LE MOYEU / "TRUCK MOUNT" (METRIC)		
1	650488	ROUE ALUMINIUM / CENTRE MOYEU 22.5 X 9.00 / INSIDE POLISH	AR	M
1	650489	ROUE ALUMINIUM / CENTRE MOYEU 22.5 X 9.00 / OUTSIDE POLISH	AR	M
1	650490	ROUE ALUMINIUM / CENTRE MOYEU 22.5 X 9.00 / BOTH SIDE POLISH	AR	M
1	650491	ROUE ALUMINIUM / CENTRE MOYEU 22.5 X 9.00 / BOTH SIDE MACHINED	AR	M
1	650587	ROUE ALUMINIUM / CENTRE MOYEU 22.5 X 9.00 / BOTH SIDE DURA-BRIGHT	AR	M
1	650601	ROUE ALUMINIUM / CENTRE MOYEU 22.5 X 9.00 / INSIDE DURA BRIGHT	AR	M
1	650602	ROUE ALUMINIUM / CENTRE MOYEU 22.5 X 9.00 / OUTSIDE DURA-BRIGHT	AR	M
1	650483	ROUE ALUMINIUM / CENTRE MOYEU 24.5 X 8.25 / BOTH SIDE POLISH	AR	M
1	650958	ROUE ALUMINIUM / CENTRE MOYEU 22.5 X 9.00 / BOTH SIDE MACHINED	AR	L
1	650959	ROUE ALUMINIUM / CENTRE MOYEU 22.5 X 9.00 / OUTSIDE POLISH	AR	L
1	651145	ROUE ALUMINIUM / CENTRE MOYEU 22.5 X 9.00 / OUTSIDE POLISH	AR	L
1	650038	ROUE ALUMINIUM / CENTRE MOYEU 22.5 X 9.00 / OUTSIDE POLISH	AR	L
1	650976	ROUE ALUMINIUM / CENTRE MOYEU 22.5 X 9.00 / OUTSIDE DURA-BRIGHT	AR	L
1	651140	ROUE ALUMINIUM / CENTRE MOYEU 22.5 X 9.00 / OUTSIDE DURA-BRIGHT XBR	AR	L

Date:07-2024

PAGE:FM-00WC-00

ROUES & COMPOSANTES

Article#	Pièces	Description	QTÉ	Notes
1	650044	ROUE ALUMINIUM / CENTRE MOYEU 22.5 X 9.00 / OUTSIDE DURA-BRIGHT EVO	AR	L
1	650989	ROUE ALUMINIUM / CENTRE MOYEU 22.5 X 9.00 / INSIDE POLISH	AR	L
1	651143	ROUE ALUMINIUM / CENTRE MOYEU 22.5 X 9.00 / INSIDE POLISH	AR	L
1	650039	ROUE ALUMINIUM / CENTRE MOYEU 22.5 X 9.00 / INSIDE POLISH	AR	L
1	651007	ROUE ALUMINIUM / CENTRE MOYEU 22.5 X 9.00 / INSIDE DURA BRIGHT	AR	L
1	651141	ROUE ALUMINIUM / CENTRE MOYEU 22.5 X 9.00 / INSIDE DURA BRIGHT XBR	AR	L
1	650045	ROUE ALUMINIUM / CENTRE MOYEU 22.5 X 9.00 / INSIDE DURA BRIGHT EVO	AR	L
1	651021	ROUE ALUMINIUM / CENTRE MOYEU 22.5 X 9.00 / BOTH SIDE POLISH	AR	L
1	651144	ROUE ALUMINIUM / CENTRE MOYEU 22.5 X 9.00 / BOTH SIDE POLISH	AR	L
1	650043	ROUE ALUMINIUM / CENTRE MOYEU 22.5 X 9.00 / BOTH SIDE POLISH	AR	L
1	651038	ROUE ALUMINIUM / CENTRE MOYEU 22.5 X 9.00 / BOTH SIDE DURA-BRIGHT	AR	L
1	651142	ROUE ALUMINIUM / CENTRE MOYEU 22.5 X 9.00 / BOTH SIDE DURA-BRIGHT XBR	AR	L
1	650046	ROUE ALUMINIUM / CENTRE MOYEU 22.5 X 9.00 / BOTH SIDE DURA-BRIGHT EVO	AR	L
1	650443	ROUE ALUMINIUM / CENTRE MOYEU 22.5 X 10.5 / OUTSIDE POLISH	AR	M
1	650662	ROUE ALUMINIUM / CENTRE MOYEU 22.5 X 10.5 / BOTH SIDE DURA-BRIGHT XBR	AR	M
1	650728	ROUE ALUMINIUM / CENTRE MOYEU 22.5 X 14.00 / INSIDE POLISH	AR	S
1	651548	ROUE ALUMINIUM / CENTRE MOYEU 22.5 X 14.00 / INSIDE POLISH	AR	S
1	659199	ROUE ALUMINIUM / CENTRE MOYEU 22.5 X 14.00 / INSIDE POLISH	AR	S
1	650048	ROUE ALUMINIUM / CENTRE MOYEU 22.5 X 14.00 / INSIDE POLISH	AR	S
1	650729	ROUE ALUMINIUM / CENTRE MOYEU 22.5 X 14.00 / INSIDE DURA BRIGHT	AR	S
1	651549	ROUE ALUMINIUM / CENTRE MOYEU 22.5 X 14.00 / INSIDE DURA BRIGHT	AR	S
1	651159	ROUE ALUMINIUM / CENTRE MOYEU 22.5 X 14.00 / INSIDE DURA BRIGHT XBR	AR	S
1	650049	ROUE ALUMINIUM / CENTRE MOYEU 22.5 X 14.00 / INSIDE DURA BRIGHT EVO	AR	S
		ROUES / CENTRE PAR LES GOUJONS / "TRUCK MOUNT" (METRIC)		
1	650638	ROUE ALUMINIUM / CENTRE GOUJON 22.5 X 9.00 / BOTH SIDE DURA-BRIGHT	AR	
1	650666	ROUE ALUMINIUM / CENTRE GOUJON 22.5 X 9.00 / INSIDE DURA BRIGHT	AR	
1	650667	ROUE ALUMINIUM / CENTRE GOUJON 22.5 X 9.00 / OUTSIDE DURA-BRIGHT	AR	
		ROUES / CENTRE PAR LE MOYEU / NOVA "LFS" BUS		
1	N29569-01	ROUE ACIER / CENTER MOYEU 22.5 X 8.25 / BLANC / E-COAT	AR	
1	N16567	ROUE ACIER / CENTER MOYEU 22.5 X 8.25 / GRIS / E-COAT	AR	
1	N29569-02	ROUE ACIER / CENTER MOYEU 22.5 X 8.25 / GRIS / E-COAT	AR	
1	N29569-03	ROUE ACIER / CENTER MOYEU 22.5 X 8.25 / BLANC / POWDER COAT	AR	
1	N29569-04	ROUE ACIER / CENTER MOYEU 22.5 X 8.25 / GRIS / POWDER COAT	AR	
1	N29569-05	ROUE ACIER / CENTER MOYEU 22.5 X 8.25 / NOIR / POWDER COAT	AR	
1	N29569-06	ROUE ACIER / CENTER MOYEU 22.5 X 8.25 / ARGENT / POWDER COAT	AR	
1	N37694-01	ROUE ACIER / CENTER MOYEU 22.5 X 11.75 / GREY "ARTICULATED"	AR	
1	N37694-02	ROUE ACIER / CENTER MOYEU 22.5 X 11.75 / ARGENT "ARTICULATED"	AR	
1	N37694-03	ROUE ACIER / CENTER MOYEU 22.5 X 11.75 / BLANC "ARTICULATED"	AR	

Date:07-2024

PAGE:FM-00WC-00

ROUES & COMPOSANTES

Article#	Pièces	Description	QTÉ	Notes
		...ROUE EN ALUMINIUM / CENTRE PAR LE MOYEU / NOVA "LFS" BUS		
1	N21520	ROUE ALUMINIUM / CENTRE MOYEU 22.5 X 8.25 / BOTH SIDE POLISH	AR	
1	N21520DB	ROUE ALUMINIUM / CENTRE MOYEU 22.5 X 8.25 / DURA BRIGHT	AR	
1	N33540	ROUE ALUMINIUM / CENTRE MOYEU 22.5 X 8.25 / BOTH SIDE POLISH	AR	
1	N26844	ROUE ALUMINIUM / CENTRE MOYEU 22.5 X 8.25 / BOTH SIDE POLISH	AR	
1	N40331	ROUE ALUMINIUM / CENTRE MOYEU 22.5 X 8.25 / SATIN FINISH	AR	
1	N38499-01	ROUE ALUMINIUM / CENTRE MOYEU 22.5 X 8.25 / DURA BRIGHT	AR	
1	194403	ROUE ALUMINIUM / CENTRE MOYEU 22.5 X 8.25 / BOTH SIDE POLISH	AR	
1	N38499-04	ROUE ALUMINIUM / CENTRE MOYEU 22.5 X 8.25 / BOTH SIDE POLISH	AR	
1	196906	ROUE ALUMINIUM / CENTRE MOYEU 22.5 X 8.25 / BOTH SIDE BRUSH / 886510	AR	
1	N43474-01	ROUE ALUMINIUM / CENTRE MOYEU 22.5 X 8.25 / DURA BRIGHT	AR	O
1	N43474-02	ROUE ALUMINIUM / CENTRE MOYEU 22.5 X 8.25 / OUTSIDE DURA-BRIGHT	AR	O
1	N43474-03	ROUE ALUMINIUM / CENTRE MOYEU 22.5 X 8.25 / INSIDE DURA-BRIGHT	AR	O
1	N43474-04	ROUE ALUMINIUM / CENTRE MOYEU 22.5 X 8.25 / BOTH SIDE DURA-BRIG	AR	O
		DIVERS ROUES		
1	650231	ROUE ALUMINIUM / CENTRE MOYEU 22.5 X 8.25 / BOTH SIDE BRUSH	1	
1	19501362	ROUE ACIER / CENTER MOYEU 22.5 X 8.25 / NOIR / 87934BBK	1	
1	197418	ROUE ACIER / CENTER MOYEU 22.5 X 8.25 / BLANC / 87934BW	1	
1	19501681	ROUE ACIER / CENTRE GOUJON 22.5 X 8.25 BLANC / 28549PW / EXTRA SERVICE	1	
		...SOUPAPE - EXTENSION DE SOUPAPE & SUPPORT		
2	150293	SOUPAPE AVEC ROUE ACIER / "KNORR-BREMSE" -	AR	A
2	650108	SOUPAPE AVEC ROUE ACIER / 4.75" LG 90°	AR	
2	650187	SOUPAPE AVEC ROUE ACIER / 3 1/2" LG COUBRE	AR	
2	650007	SOUPAPE AVEC ROUE ACIER / 2 1/4" LG DROITE	AR	
2	650173	SOUPAPE AVEC ROUE ACIER / 4" LG COURBE	AR	
2	N24583	SOUPAPE AVEC ROUE ACIER / 4" LG COURBE TR-572 // LFS "NOVA" W/STEEL LFS ST	AR	
2	N16568	SOUPAPE AVEC ROUE ACIER / 4" LG COURBE TR-570-E-14 // LFS "NOVA" W/AL LFS ALU	AR	
2	650202	SOUPAPE AVEC ROUE ACIER / 3 1/2" LG DROITE	AR	
2	N45172	ENSEMBLE VALVE TR543C 9.5HD STEEL WHELL LFS/ ARTICULATED	6	
. NS	651084	. VIS MECANIQUE TETE BOUTON TORX AVEC TROU M5-0.8x17	1	
. . NS	651118	. . RONDELLE DE RENFORCEMENT OBLONG / SS	1	
. NS	651119	. JOINT D'ETANCHEITE "VITON" GREEN	1	
2	N45173	ENSEMBLE VALVE TR543 11.75HD ALUMINUM WHELL LFS/ ARTICULATED	2	
. NS	651084	. VIS MECANIQUE TETE BOUTON TORX AVEC TROU M5-0.8x17	1	

Date:07-2024

PAGE:FM-00WC-00

ROUES & COMPOSANTES

Article#	Pièces	Description	QTÉ	Notes
. . NS	651118	. . RONDELLE DE RENFORCEMENT OBLONG / SS	1	
. NS	651117	. JOINT TORIQUE 9.5MM I.D. x 2.0MM "VITON"	1	
NS	N45174	SENSEUR PRESSION PNEU - "BERU" LFS/ ARTICULATED	8	
. NS	651118	. RONDELLE DE RENFORCEMENT OBLONG / SS	1	
2	650154	SOUPAPE AVEC ROUE ALUM. / 2.60" LG W/60 deg	AR	
2	651114	SOUPAPE AVEC ROUE ALUM. / 2.60" LG W/60 deg	AR	
2	650194	SOUPAPE AVEC ROUE ALUM. / 1.38" LG W/60 deg	AR	
2	651078	SOUPAPE AVEC ROUE ALUM. / 2.31" LG	AR	
2	650744	SOUPAPE AVEC ROUE ALUM. / 1.26" LG	AR	
2	N32856	SOUPAPE AVEC ROUE ALUM. / 3 1/8" DROITE / BRASS // LFS "NOVA"	AR	
2	650008	. TIRE SPRING VALVE	AR	
NS	650205	. TIRE SPRING VALVE 21116	AR	B
2	650151	. BOUCHON, SOUPAPE PNEU	AR	
2	650151	. BOUCHON, SOUPAPE PNEU	AR	
2	650164	. BOUCHON CHROME SOUPAPE PNEU	AR	
2	650745	EXTENSION VALVE 3/4" LG	AR	
2	650201	RALLONGE VALVE DE PNEU 1 3/8" LG	AR	
2	N25168	RALLONGE VALVE DE PNEU 2 1/8" LG	AR	
2	650158	EXTENSION DE VALVE	AR	
2	G5009347	EXTENSION DE VALVE	AR	
2	650130	EXTENSION DE VALVE >SS 650188	AR	
2	G5009461	TIGE, ALCOA	AR	
2	650165	TIGE, ALCOA	AR	
2	650188	EXTENSION DE SOUPAPE DE PNEU / 7" LG	AR	
2	650178	STABILISATEUR OUVERTURE DE ROUE	AR	
2	650166	STABILISATEUR OUVERTURE DE ROUE	AR	
2	650172	STABILISATEUR OUVERTURE DE ROUE	AR	
2	651064	STABILISATEUR OUVERTURE DE ROUE	AR	
2	651181	STABILISATEUR OUVERTURE DE ROUE	AR	
	PESEE DE BALANCEMENT		
3	N37851-01	PESEE DE ROUE 2 ONCES	AR	
3	650062	PESEE ROUE AVEC ROUE D'ACIER / 2 OZ	AR	
3	G1004098	PESEE DE ROUE 2 ONCES	AR	
3	650233	PESEE ROUE AVEC ROUE D'ACIER / 2 OZ	AR	
3	0411020	PESEE DE ROUE 2 ONCES	AR	
3	650063	PESEE ROUE AVEC ROUE D'ACIER / 3 OZ	AR	
3	650232	PESEE ROUE AVEC ROUE D'ACIER / 3 OZ	AR	
3	650064	PESEE ROUE AVEC ROUE D'ACIER / 4 OZ	AR	
3	0718489	PESEE ROUE 4 ONCES	AR	
3	650234	PESEE ROUE AVEC ROUE D'ACIER / 4 OZ	AR	

Date:07-2024

PAGE:FM-00WC-00

ROUES & COMPOSANTES

Article#	Pièces	Description	QTÉ	Notes
3	N37851-02	PESEE ROUE 4 ONCES	AR	
3	650065	PESEE ROUE AVEC ROUE D'ACIER / 6 OZ	AR	
3	0718490	PESEE ROUE 6 ONCES	AR	
3	650235	PESEE ROUE AVEC ROUE D'ACIER / 6 OZ	AR	
3	N37851-03	PESEE ROUE 6 ONCES	AR	
3	650066	PESEE ROUE AVEC ROUE D'ACIER / 8 OZ	AR	
3	0718491	PESEE ROUE 8 ONCES	AR	
3	650236	PESEE ROUE AVEC ROUE D'ACIER / 8 OZ	AR	
3	N37851-04	PESEE ROUE 8 ONCES	AR	
3	0718492	PESEE ROUE 10 ONCES	AR	
3	650237	PESEE ROUE AVEC ROUE D'ACIER / 10 OZ	AR	
3	N37851-05	PESEE ROUE 10 ONCES	AR	
3	650068	PESEE ROUE AVEC ROUE D'ACIER / 12 OZ	AR	
3	650238	PESEE ROUE AVEC ROUE D'ACIER / 12 OZ	AR	
3	650069	PESEE ROUE AVEC ROUE D'ACIER / 14 OZ	AR	
3	650070	PESEE ROUE AVEC ROUE D'ACIER / 16 OZ	AR	
3	650175	PESEE ROUE AVEC ROUE D'ALUMINIUM / INT & EXT / 2 OZ	AR	
3	650109	PESEE ROUE AVEC ROUE D'ALUMINIUM / INT & EXT / 3 OZ	AR	
3	650110	PESEE ROUE AVEC ROUE D'ALUMINIUM / EXT / 4 OZ	AR	
3	650114	PESEE ROUE AVEC ROUE D'ALUMINIUM / INT / 4 OZ	AR	
3	650111	PESEE ROUE AVEC ROUE D'ALUMINIUM / EXT / 6 OZ	AR	
3	650115	PESEE ROUE AVEC ROUE D'ALUMINIUM / INT / 6 OZ	AR	
3	650112	PESEE ROUE AVEC ROUE D'ALUMINIUM / EXT / 8 OZ	AR	
3	650116	PESEE ROUE AVEC ROUE D'ALUMINIUM / INT / 8 OZ	AR	
3	650192	PESEE DE ROUE-6 ONCES (COLLEE) 6 OZ	AR	
3	650206	POUDRE A BALANCER	AR	
4	650002	INDICATEUR DISTANCE PARCOURUE / STEMCO	AR	
4	650117	INDICATEUR DISTANCE PARCOURUE / STEMCO	AR	
4	590216	INDICATEUR DISTANCE PARCOURUE / V.D.O.	AR	
4	650174	ODOMETRE KMH	AR	
5	650106	SUPPORT	AR	
5	650145	SUPPORT DE MONTAGE	AR	
6	5001301	CAP, PLASTIQUE CHROME / ECROU	AR	G
6	502221	CAP, PLASTIQUE CHROME / ECROU	AR	C
6	502823	RECOUVREMENT CHROME CPG	AR	
6	502223	RECOUVREMENT BLANC CPG	AR	
6	5001339	CAP, PLASTIQUE CHROME / ECROU / PUSH-ON TYPE	AR	E
6	N26852	CAP, PLASTIQUE CHROME / ECROU	AR	
7	650134	PLAQUE SEPARATEUR DE ROUE	AR	
7	G5007644	PLAQUE SEPARATEUR DE ROUE	AR	
7	N30945	PLAQUE SEPARATEUR DE ROUE / 7381/ W/ LFS	AR	
7	110535	ESPACEUR DE ROUE	AR	

Date:07-2024

PAGE:FM-00WC-00

ROUES & COMPOSANTES

Article#	Pièces	Description	QTÉ	Notes
NS	683529	NETTOYANT ROUE ALUMINIUM 22OZ / SPRAY 22 OZ.	AR	
NS	683527	SCCELLANT ROUE ALUM. 13OZ/369GR / SPRAY 13 OZ.	AR	
NS	683528	POLISSEUR ROUE ALUMINIUM 16OZ / WAX 16 OZ.	AR	
8	621673	RECOUVREMENT ROUE ARR. W/NUTS	AR	D
8	621683	SET ENJOLIVEUR CHROME DE MOYEU	AR	K
8	650224	RECOUVREMENT ROUE ARR. W/NUTS	AR	F
8	650225	RECOUVREMENT ROUE ARR. W/NUTS	AR	D
8	621753	SET ENJOLIVEUR CHROME DE MOYEU / METRIC	AR	H
. NS	624215	. CLEF A ECROU	1	H
8	611339	SET ENJOLIVEUR CHROME DE MOYEU / METRIC	AR	J
. NS	611470	. SET ENJOLIVEUR CHROME DE MOYEU / METRIC	2	J
. . NS	624215	. . CLEF A ECROU	1	J
. NS	19507612	. ECROU BORGNE CHROME / SCREW TYPE	10	J
9	652066	INDICATEUR DÉSERRAGE D'ÉCROU DE ROUE, ORANGE	AR	
9	651163	INDICATEUR DÉSERRAGE D'ÉCROU DE ROUE, WHITE	AR	
		TOUTES LES NOUVELLES ROUES SONT		
		EN TRAITEMENT DE SURFACE "DURA BRIGHT"		
		LE DERNIER DI OF PART NUMBER IDICATE FINISH		
		TRAITEMENT DE SURFACE "DURA BRIGHT"		
		0 = BROSSE DES DEUX COTES		
		1 = POLIS EXTRIEUR SEULEMENT		
		2 = POLIS INTRIEUR SEULEMENT		
		3 = POLIS DES DEUX COTES		
11	194122	ROUE ALUMINIUM / CENTRE GOUJON 19.5 X 7.50 / BOTH SIDE MACHINED	1	
NS	195342	ROUE ALUMINIUM / 22.5 X 9.00 /	1	
11	19503613	ROUE ALUMINIUM / 22.5 X 8.25 /	1	
NS	196906	ROUE ALUMINIUM / CENTRE MOYEU 22.5 X 8.25 / BOTH SIDE BRUSH / 886510	1	
NS	G1020238	ROUE ALUMINIUM / 22.5 X 8.25 /	1	
NS	G1094503	ROUE ALUMINIUM / CENTRE MOYEU 24.5 X 8.25 /	1	
13	194816	LUGLOCK, ARGENT METALLIQUE	1	
30	7770386	CHAINE EN TISSUS-315/80R22.5	1	
		A) A UTILISER AVEC SYSTEM DE FREIN "KNORR-BREMSE"		
		B) À UTILISER AVEC ÉQUILIBRAGE AVEC DE LA POUDRE		
		C) A UTILISER AVEC ECROU 1 1/2" X 3/8" D'ÉPAIS (610774)		
		D) UTILISÉ AVEC ROUE ESSIEU MOTEUR / AVEC "MONTAGE BUS" ECROU 1 1/2"		

		Date:07-2024	PAGE:FM-00WC-00	
ROUES & COMPOSANTES				
Article#	Pièces	Description	QTÉ	Notes
		E) A UTILISÉ AVEC ECROU 22MM X 33MM (611189)		
		F) UTILISÉ AVEC ROUE ESSIEU AVANT & PORTEUR / AVEC "MONTAGE BUS" ECROU 1 1/2"		
		G) A UTILISER AVEC ECROU 1 1/2" X 29/32" D'ÉPAIS (610773)		
		H) UTILISÉ AVEC ROUE ESSIEU MOTEUR / AVEC "MONTAGE CAMION" ECROU 33MM (611189)		
		J) UTILISÉ AVEC ROUE ESSIEU AVANT & PORTEUR / AVEC "MONTAGE CAMION" ECROU 33MM (611189)		
		K) AVEC ROUE ESSIEU MOTEUR AVEC "MONTAGE BUS" CENTRE PAR MOYEU AVEC ECROU 1 1/2"		
		L) UTILISE AVEC SUPPORT DE CAOUTCHOUC 651064		
		M) UTILISE AVEC SUPPORT DE CAOUTCHOUC 650178		
		O) CETTE ROUE UTILISE SEULEMENT LES ECROUX # N43475 OU N43746		
		S) UTILISE AVEC PNEU PNEU 455/55 R22.5" "SUPER SINGLE" (650447)		

Date:07-2024

PAGE:FM-00WS-00

PROFILE & JOINT D'ETANCHEITE - CAOUTCHOUC

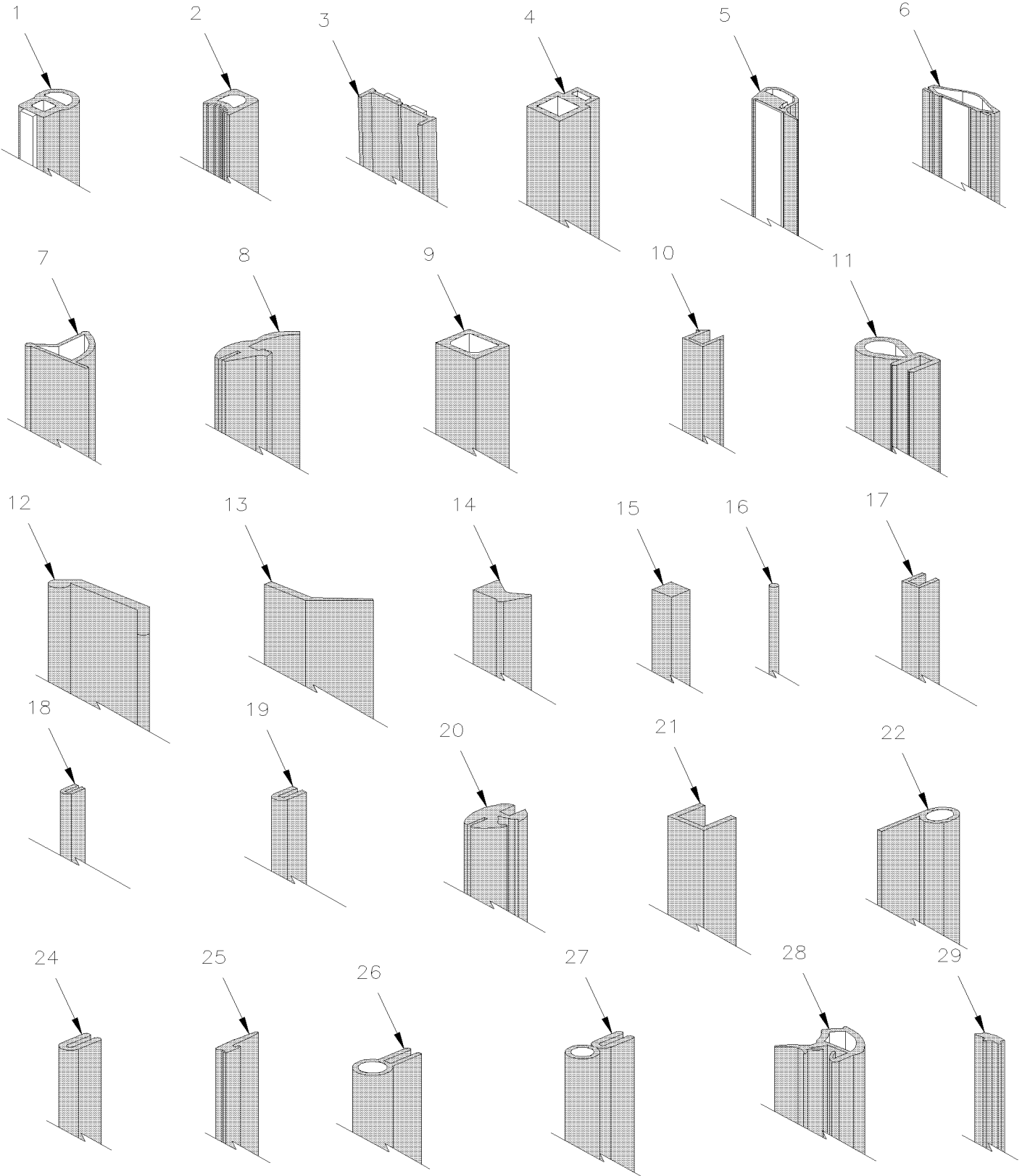

Date:07-2024

PAGE:FM-00WS-00

PROFILE & JOINT D'ETANCHEITE - CAOUTCHOUC

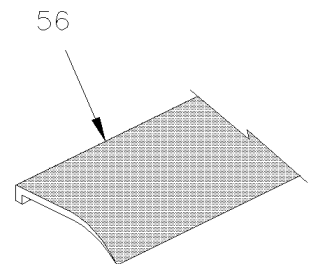
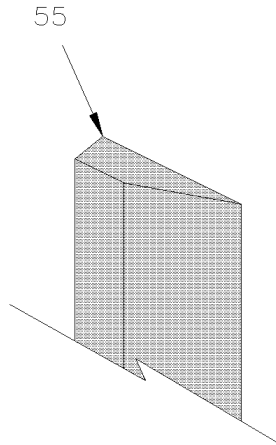
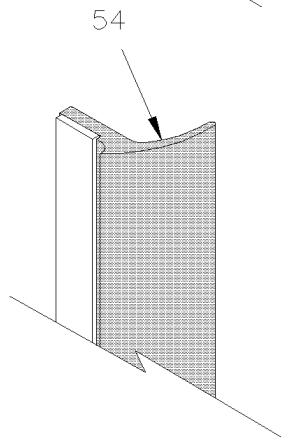
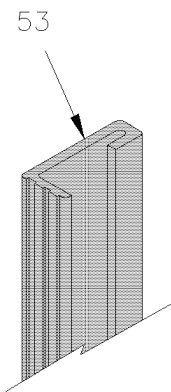
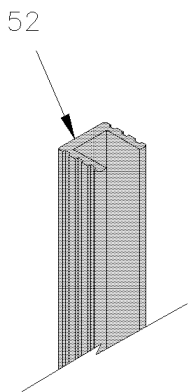
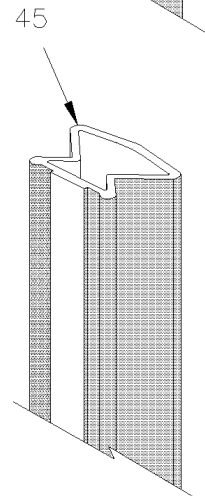
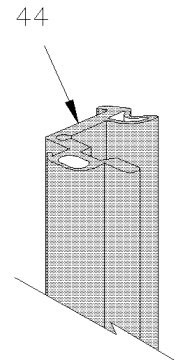
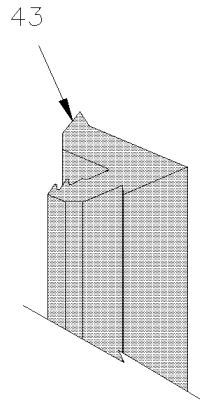
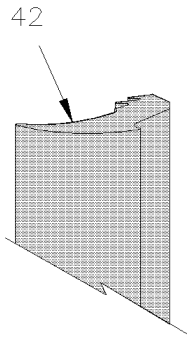
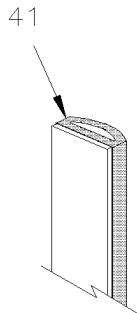
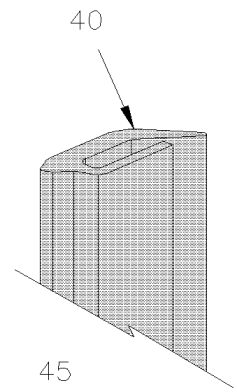
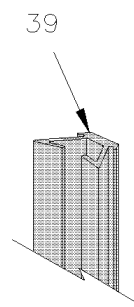
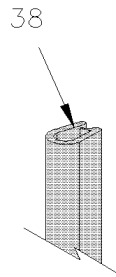
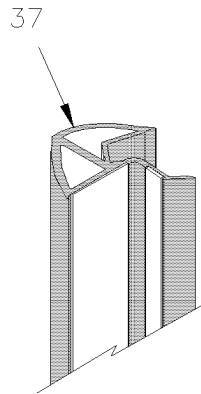
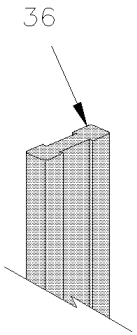
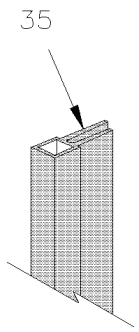
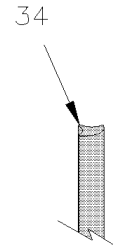
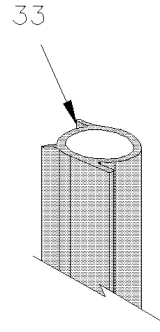
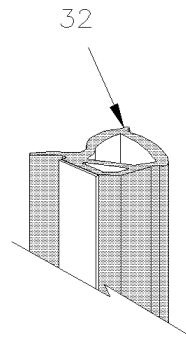
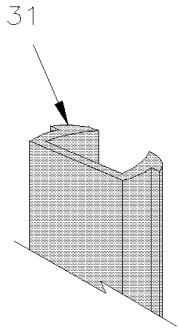
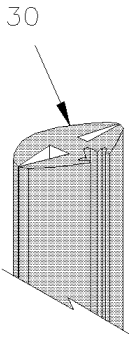

Date:07-2024

PAGE:FM-00WS-00

PROFILE & JOINT D'ETANCHEITE - CAOUTCHOUC

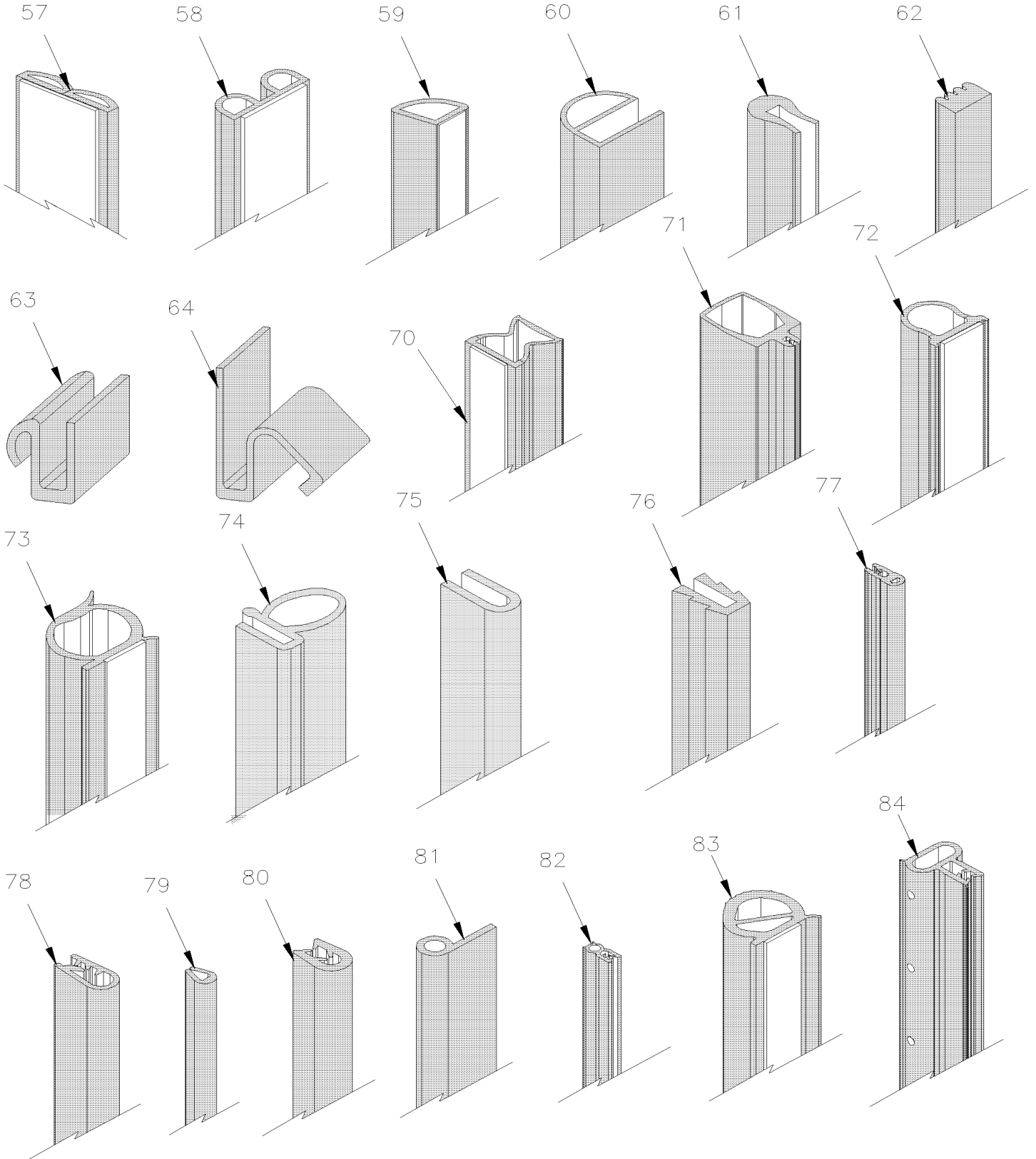

Date:07-2024

PAGE:FM-00WS-00

PROFILE & JOINT D'ETANCHEITE - CAOUTCHOUC

Article#	Pièces	Description	QTÉ	Notes
1	480154	RUB EX AD1 / RAW MATERIAL	AR	
1	483941	RUB EX AD1 / RAW MATERIAL	AR	
1	485610	RUB EX AD1 / RAW MATERIAL	AR	
1	481137	. CAOUTCHOUC AVEC PORTE BAGGAGE DE 38"	1	
1	485629	. CAOUTCHOUC AVEC PORTE BAGGAGE DE 38"	1	
1	482462	. CAOUTCHOUC AVEC PORTE BAGGAGE DE 45"	1	
1	485630	. CAOUTCHOUC AVEC PORTE BAGGAGE DE 45"	1	
1	483692	. CAOUTCHOUC AVEC PORTE BAGGAGE DE 45"	1	
1	485633	. CAOUTCHOUC AVEC PORTE BAGGAGE DE 45"	1	
1	481033	. CAOUTCHOUC AVEC PORTE BAGGAGE DE 53"	1	
1	485635	. CAOUTCHOUC AVEC PORTE BAGGAGE DE 53"	1	
1	483462	. CAOUTCHOUC AVEC PORTE BAGGAGE DE 53"	1	
1	485632	. CAOUTCHOUC AVEC PORTE BAGGAGE DE 53"	1	
1	481988	. CAOUTCHOUC AVEC PORTE BAGGAGE DE 60"	1	
1	485628	. CAOUTCHOUC AVEC PORTE BAGGAGE DE 60"	1	
1	482330	. CAOUTCHOUC AVEC PORTE BAGGAGE DE 60"	1	
1	485631	. CAOUTCHOUC AVEC PORTE BAGGAGE DE 60"	1	
1	320684	. JOINT D'ETANCHEITE - CAOUTCHOUC ASS	1	
. NS	485610	. . RUB EX AD1 / RAW MATERIAL	AR	
2	506275	RUB EX CC EPDM / RAW MATERIAL	AR	
2	280152	RUB EX CC EPDM / RAW MATERIAL	AR	
2	481163	. JOINT D'ETANCHEITE	1	
2	482096	. JOINT D'ETANCHEITE	1	
2	482099	. CAOUTCHOUC ASS.	1	
2	480009	. CAOUTCHOUC ASS.	1	
2	481157	. CAOUTCHOUC ASS.	1	
2	481169	. CAOUTCHOUC ASS.PORTE D'ENTREE	1	
2	481181	. WEATHERSTRIP ASSY	1	
2	481217	. JOINT D'ETANCHEITE PORTE ENT.	1	
2	481220	. JOINT D'ETANCHEITE PORTE ENT.	1	
2	481174	. WEATHERSTRIP ASSY	1	
2	481177	. CAOUTCHOUC D'ETANCHEITE ASS. MTH 80"	1	
2	481215	. CAOUTCHOUC D'ETANCHEITE ASS. MTH 83"	1	
2	481224	. CAOUTCHOUC D'ETANCHEITE ASS. MTH 86"	1	
2	482024	. JOINT D'ETANCHEITE ASS.	1	
3	285488	EXTRUSION LATERALE	AR	
3	289558	EXTRUSION LATERALE 31MM x 1203MM	AR	
4	506243	RUB EX CC NEO 5/8"x15/16"	AR	
5	293281	EXTRUSION JOINT D'ETANCHEITE / LOWER WINDOW	AR	
6	Call order desk	EXTRUSION JOINT D'ETANCHEITE / RAW MATERIAL	AR	P
6	293250	. JOINT D'ETANCHEITE 1292MM / EACH WINDOW	1	
6	293135	. JOINT D'ETANCHEITE 1315MM / W/83"	1	

Date:07-2024

PAGE:FM-00WS-00

PROFILE & JOINT D'ETANCHEITE - CAOUTCHOUC

Article#	Pièces	Description	QTÉ	Notes
6	293136	. JOINT D'ETANCHEITE 1391MM W/86" & 89"	1	
6	293251	. JOINT D'ETANCHEITE 1368MM / 86"	1	
6	293741	. JOINT D'ETANCHEITE 255MM / 86"	1	
6	293743	. JOINT D'ETANCHEITE 1410MM / 86"	1	
7	292418	EXTRUSION JOINT D'ETANCHEITE / RAW MATERIAL	AR	
7	292956	. JOINT D'ETANCHEITE / 1083MM X 760MM	1	
7	292918	. JOINT D'ETANCHEITE / 1083MM X 1613MM	1	
7	292957	. JOINT D'ETANCHEITE / 1083MM X 1174MM	1	
7	292959	. JOINT D'ETANCHEITE / 1083MM X 2194MM	1	
7	292289	. JOINT D'ETANCHEITE / 1091MM X 598MM	1	
7	292444	. JOINT D'ETANCHEITE / 1091MM X 768MM	1	
7	292288	. JOINT D'ETANCHEITE / 1091MM X 904MM	1	
7	292546	. JOINT D'ETANCHEITE / 1091MM X 1182MM	1	
7	292429	. JOINT D'ETANCHEITE / 1091MM X 1220MM	1	
7	292279	. JOINT D'ETANCHEITE / 1091MM X 1622MM	1	
7	292781	. JOINT D'ETANCHEITE / 1091MM X 2202MM	1	
7	293927	. JOINT D'ETANCHEITE / FENÊTRE OUVRANTE 1249MM X 1219MM	1	
7	292958	. JOINT D'ETANCHEITE / TRAPÉSOIDAL GAUCHE 1822MM X 896MM	1	
7	297215	. JOINT D'ETANCHEITE / TRAPÉSOIDAL GA CAISSON 1159MM X 965MM	1	
7	297105	. JOINT D'ETANCHEITE / TRAPÉSOIDAL GAUCHE 1826MM X 900MM LDV	1	
7	292919	. JOINT D'ETANCHEITE / TRAPÉSOIDAL DROITE 1822MM X 896MM	1	
7	292469	. JOINT D'ETANCHEITE / 1830MM X 904MM	1	
7	292430	. JOINT D'ETANCHEITE / 1884MM X 1293MM	1	
7	285391	. JOINT D'ETANCHEITE CAOUTCHOUC / AVEC PETITE PORTE CONDENSEUR / 1140MM X 130MM	1	
7	483555	. JOINT D'ETANCHEITE	1	
7	284715	. JOINT D'ETANCHEITE PORTE ENT.	1	
7	284716	. JOINT D'ETANCHEITE PORTE ENT. WINDOW SEAL / TRAPEZOIDAL LH /	1	
7	284713	. CAOUTCHOUC ASS.PORTE D'ENTREE	1	
7	297192	. EXTRU. 292418 TRAPEZ. AVEC EXTEN.GA.VIP	1	
7	297193	. EXTRU. 292418 TRAPEZ.SANS EXTEN. GA.VIP	1	
7	297194	. EXTRU. 292418 TRAPEZ. SANS EXTEN DR.VIP	1	
7	297195	. EXTRU. 292418 CAISSON AVANT GA. VIP 4397MM	1	
7	297196	. EXTRU. 292418 CAISSON LARGE ARR. VIP 3280MM	1	
7	297197	. EXTRU. 292418 CAISSON PETIT ARR. VIP 2264MM	1	
7	297186	. JOINT D'ETANCHEITE CAOUTCHOUC 1244MM	1	
7	297185	. JOINT D'ETANCHEITE CAOUTCHOUC 2288MM	1	
7	297184	. JOINT D'ETANCHEITE CAOUTCHOUC 3303MM	1	
7	297183	. JOINT D'ETANCHEITE CAOUTCHOUC 4410MM	1	
7	297208	. EXTRU. 292418 CAISSON AVANT GA. VIP 2822MM	1	
7	297209	. EXTRU. 292418 CAISSON AVANT GA. VIP 3839MM	1	
7	297226	. JOINT D'ETANCHEITE / 1190MM X 504MM	1	
7	297232	. JOINT D'ETANCHEITE / 1190MM X 1012.4MM	1	

Date:07-2024

PAGE:FM-00WS-00

PROFILE & JOINT D'ETANCHEITE - CAOUTCHOUC

Article#	Pièces	Description	QTÉ	Notes
7	293979	. JOINT D'ETANCHEITE / 1531MM X 1619MM LDV	1	
7	293987	. JOINT D'ETANCHEITE / 1531MM X 1528MM LDV	1	
7	293991	. JOINT D'ETANCHEITE / 1531MM X 858.4MM LDV	1	
7	293984	. JOINT D'ETANCHEITE / 1531MM X 597MM LDV	1	
8	460066	EXTRUSION CAOUT. POUR AILE S.L.	AR	
9	506298	RUB EX CC NEO 3/4"x5/8" / C.T.L.	AR	
9	380634	. CAOUTCHOUC ASS.	1	
9	381206	. EXTRUSION CAOUTCHOUC ASS 352MM X 570MM	1	
10	506254	RUB EX NEO BLACK / C.T.L.	AR	
10	506038	RUB EX NEO GREY / C.T.L.	AR	
11	504675	JOINT CAOUTCHOUC(1EA=1FT) / 5/8" HOLLOW BULB C.T.L.	AR	
11	N26114	JOINT CAOUTCHOUC(1EA=1FT) / 5/8" HOLLOW BULB C.T.L.	AR	
11	5061011	JOINT BORDURE (1 EA= 1 PIED) / 5/8" HOLLOW BULB C.T.L.	AR	
12	506403	RUB EX EPDM 50' / C.T.L.	AR	
12	481294	. PIECE D'ETANCHEITE	1	
12	506504	RUB EX SBR 8' / C.T.L.	AR	
12	451637	. JOINT D'ETANCHEITE	1	
13	506866	LECHE VITRE / RAW MATERIAL	AR	
13	286235	. CAOUTCHOUC D'ETANCHEITE 3/4" x 7/8" / PVC / 335MM	1	
13	288063	. JOINT ETANCHITE / AVEC FLOCAGE 37.6MM x 335MM	1	
13	292277	. JOINT ETANCHITE / AVEC FLOCAGE 25MM x 312MM	1	
14	506032	RUB EX PVC BLACK 250' / C.T.L.	AR	
15	506502	RUB NEO .38"x.38"x50' / C.T.L.	AR	
16	506324	RUB EX NEO 1/8" DIA / C.T.L.	AR	
16	506066	CORDON, EXTRUSION CAOUTCHOUC NEO 7/16" O.D. / C.T.L.	AR	
17	506025	EXTRUSION DE CAOUTCHOUC / 1/18" x 5/16" INT "U" SHAPE / SQUARE C.T.L.	AR	
17	371289	. EXTRUSION DE CAOUTCHOUC / 1/18" x 5/16" INT X 7"	1	
17	380892	. EXTRUSION DE CAOUTCHOUC / 1/18" x 5/16" INT X 292MM	1	
17	380891	. EXTRUSION DE CAOUTCHOUC / 1/18" x 5/16" INT X 460MM	1	
17	490417	. EXTRUSION DE CAOUTCHOUC / 1/18" x 5/16" INT X 58"	1	
17	371289	. EXTRUSION DE CAOUTCHOUC / 1/18" x 5/16" INT X 7"	1	
17	380891	. EXTRUSION DE CAOUTCHOUC / 1/18" x 5/16" INT X 460MM	1	
17	380892	. EXTRUSION DE CAOUTCHOUC / 1/18" x 5/16" INT X 292MM	1	
17	490417	. EXTRUSION DE CAOUTCHOUC / 1/18" x 5/16" INT X 58"	1	
18	506338	EXTRUSION DE CAOUTCHOUC / 1/16" x 1/4" INT "U" SHAPE / ROUND C.T.L.	AR	
18	55011505	EXTRUSION DE CAOUTCHOUC / 1/16" x 3/8" INT "U" SHAPE / ROUND C.T.L.	AR	
19	506337	EXTRUSION DE CAOUTCHOUC / 3/32" x 11/32" INT "U" SHAPE / ROUND C.T.L.	AR	
20	506325	RUB EX EPDM 50'(WEDGE INCLUDED) / 7/8" X 5/8" / (PRÉVOST XL)	AR	
20	506069	RUB EX EPDM 50'(WEDGE INCLUDED) / 5/8" X 9/16"	AR	
21	506783	RUB EX BLACK SBR 100' / SQUARE C.T.L.	AR	
21	N76252	EXTRUSION DE CAOUTCHOUC / EN "U"	AR	
22	506063	RUB EX SBR BLACK 11.5' / C.T.L.	AR	

Date:07-2024

PAGE:FM-00WS-00

PROFILE & JOINT D'ETANCHEITE - CAOUTCHOUC

Article#	Pièces	Description	QTÉ	Notes
24	5060120	PASSE FIL ADHESIVE .036-.062	AR	
25	506024	RUB EX 11.5'	AR	
25	291297	RUBBER 36"LG	AR	
25	790329	JOINT (U/M = LANGUETTE)	AR	
26	506260	RUB EX NEO / 1/2" HOLLOW BULB C.T.L.	AR	
27	506302	RUB EX NEO BLACK / 7/16" HOLLOW BULB C.T.L.	AR	
27	R037112	RUB EX NEO BLACK voir spec	1	
28	506410	RUB EX 100' / RAW MATERIAL	AR	
28	410395	. JOINT D'ETANCHEITE / PRISE .062 X 3140MM	1	
28	410605	. JOINT D'ETANCHEITE / PRISE .062 X 3140MM	1	
28	482051	. CAOUTCHOUC EXPANSIF 20' LONG	1	
29	293059	CLEF JOINT D'ETANCHEITE / S.L.	AR	
30	293053	EXTRUSION PARE-BRISE XL	AR	
. NS	293059	. CLEF JOINT D'ETANCHEITE / S.L.	13	
30	293055	CAOUTCHOUC FENETRE LATERALE	AR	
. NS	293059	. CLEF JOINT D'ETANCHEITE / S.L.	13	
30	293054	EXTRUSION PARE-BRISE DU HAUT	AR	
30	293056	EXTRUSION CAOUTCHOUC ASS	AR	
31	290244	MOULURE DE FENETRE	AR	
32	283336	RUB EX AD1 120 METRES / RAW MATERIAL	AR	
32	283186	. JOINT D'ETANCHEITE (20' LONG.) / RAW MATERIAL SERVICE	1	
32	283875	. JOINT D'ETANCHEITE (20' LONG.) / RAW MATERIAL SERVICE	1	
32	285539	. JOINT D'ETANCHEITE CAOUTCHOUC / PORTE EVAPORATEUR / 4390MM	1	
32	285540	. JOINT D'ETANCHEITE CAOUTCHOUC / PORTE JCT AVANT / 3300MM	1	
32	285465	. JOINT D'ETANCHEITE CAOUTCHOUC 2900MM	1	
32	285392	. JOINT D'ETANCHEITE CAOUTCHOUC / PORTE COMPRESSEUR / 2900MM	1	
32	490766	. JOINT D'ETANCHEITE CAOUTCHOUC / CAMERA DE REcul / 281MM X 167.5MM	1	
32	284754	. JOINT D'ETANCHEITE CAOUTCHOUC / PORTE SERVICE ARRIERE / 1095MM X 515MM	1	
32	284704	. JOINT D'ETANCHEITE 1352MM X 1115MM	1	
33	285486	EXTRUSION JOINT D'ETANCHEITE / RAW MATERIAL / DOOR SEAL	AR	
33	287505	EXTRUSION JOINT D'ETANCHEITE / RAW MATERIAL / DOOR SEAL	AR	
33	289944	EXTRUSION JOINT D'ETANCHEITE / RAW MATERIAL	AR	
33	2800134	EXTRUSION JOINT D'ETANCHEITE / RAW MATERIAL / DOOR SEAL	AR	
33	285500	. EXTRUSION JOINT / 1152MM X 1121MM	1	
33	287490	. EXTRUSION JOINT / 1152MM X 1121MM	1	
33	288902	. EXTRUSION JOINT / 1152MM X 1121MM	1	
33	285621	. JOINT D'ETANCHEITE CAOUTCHOUC / PORTE SERVICE ARRIERE / 1095MM X 515MM	1	
33	287507	. JOINT D'ETANCHEITE CAOUTCHOUC / PORTE SERVICE ARRIERE / 1095MM X 515MM	1	
33	288912	. JOINT D'ETANCHEITE CAOUTCHOUC / PORTE SERVICE ARRIERE / 1095MM X 515MM	1	
33	285778	. JOINT D'ETANCHEITE CAOUTCHOUC / PORTE EVAPORATEUR / 1146MM X 1115MM	1	
33	289934	. JOINT D'ETANCHEITE CAOUTCHOUC / PORTE EVAPORATEUR / 1146MM X 1115MM	1	
33	288917	. JOINT D'ETANCHEITE CAOUTCHOUC / ENTRANCE DOOR MTH-83"	1	

Date:07-2024

PAGE:FM-00WS-00

PROFILE & JOINT D'ETANCHEITE - CAOUTCHOUC

Article#	Pièces	Description	QTÉ	Notes
33	285684	. JOINT D'ETANCHEITE CAOUTCHOUC / PORTE D'ACCES / 405MM X 501MM	1	
33	289933	. JOINT D'ETANCHEITE CAOUTCHOUC / PORTE D'ACCES / 405MM X 501MM	1	
33	288905	. JOINT D'ETANCHEITE CAOUTCHOUC / PORTE D'ACCES / 405MM X 501MM	1	
33	285627	. EXTRUSION JOINT / 1352MM X 1115MM	1	
33	287508	. EXTRUSION JOINT / 1352MM X 1115MM	1	
33	288913	. EXTRUSION JOINT / 1352MM X 1115MM	1	
33	288202	. JOINT D'ETANCHEITE CAOUTCHOUC 1821MM X 1111MM	1	
33	287509	. EXTRUSION JOINT / 1821MM X 1111MM	1	
33	288903	. EXTRUSION JOINT / 1821MM X 1111MM	1	
33	287240	. JOINT D'ETANCHEITE CAOUTCHOUC 1035MM X 840MM	1	
33	289936	. JOINT D'ETANCHEITE CAOUTCHOUC 1035MM X 840MM	1	
33	288908	. JOINT D'ETANCHEITE CAOUTCHOUC 1035MM X 840MM	1	
33	411132	. JOINT D'ETANCHEITE CAOUTCHOUC / SPARE WHEEL DOOR	1	
33	410132	. JOINT D'ETANCHEITE CAOUTCHOUC / SPARE WHEEL DOOR	1	
33	285891	. JOINT D'ETANCHEITE CAOUTCHOUC / SPARE WHEEL DOOR	1	
33	289935	. JOINT D'ETANCHEITE CAOUTCHOUC / SPARE WHEEL DOOR	1	
33	288907	. JOINT D'ETANCHEITE CAOUTCHOUC / SPARE WHEEL DOOR	1	
33	286539	. JOINT D'ETANCHEITE CAOUTCHOUC / W.C.L.ENTRANCE DOOR	1	
33	289940	. JOINT D'ETANCHEITE CAOUTCHOUC / W.C.L.ENTRANCE DOOR	1	
33	288941	. JOINT D'ETANCHEITE CAOUTCHOUC / W.C.L.ENTRANCE DOOR	1	
33	287978	. JOINT D'ETANCHEITE CAOUTCHOUC / W.C.L.ENTRANCE DOOR	1	
33	289937	. JOINT D'ETANCHEITE CAOUTCHOUC / W.C.L. ENTRANCE DOOR	1	
33	288909	. JOINT D'ETANCHEITE CAOUTCHOUC / W.C.L. ENTRANCE DOOR	1	
33	289461	. EXTRUSION JOINT SPECIAL / W.C.L. ENTRANCE DOOR	AR	
33	286141	. JOINT D'ETANCHEITE CAOUTCHOUC / REAR SERVICE DOOR	1	
33	289941	. JOINT D'ETANCHEITE CAOUTCHOUC / REAR SERVICE DOOR	1	
33	288942	. JOINT D'ETANCHEITE CAOUTCHOUC / REAR SERVICE DOOR	1	
33	286464	. JOINT D'ETANCHEITE CAOUTCHOUC / ENTRANCE DOOR	1	
33	287976	. JOINT D'ETANCHEITE CAOUTCHOUC / ENTRANCE DOOR	1	
33	287494	. JOINT D'ETANCHEITE CAOUTCHOUC / ENTRANCE DOOR	1	
33	288911	. JOINT D'ETANCHEITE CAOUTCHOUC / ENTRANCE DOOR	1	
33	286067	. JOINT D'ETANCHEITE CAOUTCHOUC / ENTRANCE DOOR MTH-83"	1	
33	287975	. JOINT D'ETANCHEITE CAOUTCHOUC / ENTRANCE DOOR MTH-83"	1	
33	289938	. JOINT D'ETANCHEITE CAOUTCHOUC / ENTRANCE DOOR MTH-83"	1	
33	288917	. JOINT D'ETANCHEITE CAOUTCHOUC / ENTRANCE DOOR MTH-83"	1	
33	286142	. JOINT D'ETANCHEITE CAOUTCHOUC / ENTRANCE DOOR MTH-86"	1	
33	287974	. JOINT D'ETANCHEITE CAOUTCHOUC / ENTRANCE DOOR MTH-86"	1	
33	289931	. JOINT D'ETANCHEITE CAOUTCHOUC / ENTRANCE DOOR MTH-86"	1	
33	288915	. JOINT D'ETANCHEITE CAOUTCHOUC / ENTRANCE DOOR MTH-86"	1	
33	287977	. JOINT D'ETANCHEITE CAOUTCHOUC / ENTRANCE DOOR MTH-89"	1	
33	289932	. JOINT D'ETANCHEITE CAOUTCHOUC / ENTRANCE DOOR MTH-89"	1	
33	288916	. JOINT D'ETANCHEITE CAOUTCHOUC / ENTRANCE DOOR MTH-89"	1	

Date:07-2024

PAGE:FM-00WS-00

PROFILE & JOINT D'ETANCHEITE - CAOUTCHOUC

Article#	Pièces	Description	QTÉ	Notes
33	286071	. JOINT D'ETANCHEITE CAOUTCHOUC / SERVICE DOOR	1	
33	287493	. JOINT D'ETANCHEITE CAOUTCHOUC / SERVICE DOOR	1	
33	288910	. JOINT D'ETANCHEITE CAOUTCHOUC / SERVICE DOOR	1	
33	286068	. JOINT D'ETANCHEITE CAOUTCHOUC / SERVICE DOOR MTH-83"	1	
33	289939	. JOINT D'ETANCHEITE CAOUTCHOUC / SERVICE DOOR MTH-83"	1	
33	288940	. JOINT D'ETANCHEITE CAOUTCHOUC / SERVICE DOOR MTH-83"	1	
33	286070	. JOINT D'ETANCHEITE CAOUTCHOUC / SERVICE DOOR MTH-86"	1	
33	289999	. JOINT D'ETANCHEITE CAOUTCHOUC / SERVICE DOOR MTH-86"	1	
33	288943	. JOINT D'ETANCHEITE CAOUTCHOUC / SERVICE DOOR MTH-86"	1	
33	286072	. JOINT D'ETANCHEITE CAOUTCHOUC / SERVICE DOOR MTH-89"	1	
33	289930	. JOINT D'ETANCHEITE CAOUTCHOUC / SERVICE DOOR MTH-89"	1	
33	288914	. JOINT D'ETANCHEITE CAOUTCHOUC / SERVICE DOOR MTH-89"	1	
33	460654	. JOINT D'ETANCHEITE CAOUTCHOUC / REAR FENDER W/SLIDE-OUT CURB	1	
33	288828	. JOINT D'ETANCHEITE / HAUT RALLONGE ESCAMOTABLE 4440MM	1	
33	288829	. JOINT D'ETANCHEITE / HAUT RALLONGE ESCAMOTABLE 3323MM	1	
33	288830	. JOINT D'ETANCHEITE / HAUT RALLONGE ESCAMOTABLE 2307MM	1	
33	280150	JOINT D'ETANCHEITE CAOUTCHOUC 2900MM	1	
33	289583	JOINT D'ETANCHEITE CAOUTCHOUC / PORTE AVANT / 2256MMx373MM	1	
33	289582	JOINT D'ETANCHEITE CAOUTCHOUC / PORTE ARRIERE / 2252MMx374MM	1	
33	287060	JOINT D'ETANCHEITE / AVEC PORTE 70" 1698MM x 800MM	1	
33	2800140	JOINT D'ETANCHEITE / AVEC PORTE 70" 1698MM x 800MM	1	
33	289738	JOINT D'ETANCHEITE / AVEC PORTE 70" 1688MM x 800MM	1	
34	790226	CLEF JOINT D'ETANCHEITE / S.L.	AR	
35	290213	EXTRUSION CAOUTCHOUC 135" LG / GREY	AR	
36	480136	PENTURE DE CAOUTCHOUC	AR	
36	2467448	PENTURE 7'SECTION	AR	
36	R034924	PENTURE DE CAOUTCHOUC 100PIEDS	AR	
37	Call order desk	EXTRUSION JOINT D'ETANCHEITE / PATTERN ONLY	AR	P
37	293488	. JOINT D'ETANCHEITE / AVEC TYPE OUVRANTE SEULEMENT / 1249MM X 1219MM	1	
37	293263	. JOINT D'ETANCHEITE / AVEC TYPE OUVRANTE SEULEMENT / 1249MM X 1219MM	1	
38	506783	RUB EX BLACK SBR 100' / SQUARE C.T.L.	AR	
38	509558	MOULURE PLASTIQUE NOIR / C.T.L.	AR	
38	509562	MOULURE PLASTIQUE NOIR / C.T.L.	AR	
38	380397	. PROTECTEUR POUR CABLES	1	
38	380629	. PROTECTEUR POUR CABLE	1	
38	380630	. PROTECTEUR POUR CABLE	1	
38	381460	. PLASTIC TRIM COUDE 4"LG	1	
39	506505	EXTRUSION CAOUTCHOUC AVEC FEUTRE 2400MM / RAW MATERIAL	AR	
39	291855	. EXTRUSION CAOUTCHOUC 375MM	1	
39	293210	. EXTRUSION CAOUTCHOUC 597MM	1	
39	291854	. EXTRUSION CAOUTCHOUC 610MM	1	
39	286440	. EXTRUSION CAOUTCHOUC 677MM	1	

Date:07-2024

PAGE:FM-00WS-00

PROFILE & JOINT D'ETANCHEITE - CAOUTCHOUC

Article#	Pièces	Description	QTÉ	Notes
39	293211	. EXTRUSION CAOUTCHOUC 923MM	1	
39	286439	. EXTRUSION CAOUTCHOUC 930MM	1	
40	460169	MOULURE D'AILE / RAW MATERIAL	AR	
40	460178	. MOULURE CAOUTCHOUC AILE AVANT	1	
40	460179	. FINITION D'AILE ARRIERE	1	
41	475140	JOINT D'ETANCHEITE CAOUTCHOUC 13.0x5.5	AR	
41	N18813	JOINT D'ETANCHEITE CAOUTCHOUC 5/8"x1/2"	AR	
41	N44147	JOINT D'ETANCHEITE CAOUTCHOUC 3/8"x7/32"	AR	
42	Call order desk	CLE INTERIEUR / W/THERMOS / RAW MATERIAL	AR	P
42	292265	. CLE INTERIEUR 1005MM X 703MM / W/THERMOS	1	
42	292443	. CLE INTERIEUR 1005MM X 703MM / W/THERMOS	1	
42	292264	. CLE INTERIEUR 1005MM X 854MM / W/THERMOS	1	
42	292470	. CLE INTERIEUR 1055MM X 845MM / W/THERMOS	1	
42	292495	. CLE INTERIEUR 1055MM X 845MM / W/THERMOS	1	
42	292549	. CLE INTERIEUR 1005MM X 1117MM / W/THERMOS	1	
42	292262	. CLE INTERIEUR 1005MM X 1551MM / W/THERMOS	1	
42	292779	. CLE INTERIEUR 1005MM X 2137MM / W/THERMOS	1	
43	292441	. CLE INTERIEUR 1005MM X 703MM / W/SINGLE	1	
43	292548	. CLE INTERIEUR 1005MM X 1117MM / W/SINGLE	1	
43	292261	. CLE INTERIEUR 1005MM X 1551MM / W/SINGLE	1	
43	292783	. CLE INTERIEUR 1005MM X 2137MM / W/SINGLE	1	
44	Call order desk	BORDURE EXT DE FENETRE / RAW MATERIAL	AR	P
44	290054	BORDURE EXT DE FENETRE / RAW MATERIAL	AR	
44	292336	. BORDURE EXT DE FENETRE 493MM / VERTICAL	1	
44	292337	. BORDURE EXT DE FENETRE 520MM / HORIZONTAL	1	
44	292440	. BORDURE EXT DE FENETRE 692MM / HORIZONTAL	1	
44	292338	. BORDURE EXT DE FENETRE 829MM / HORIZONTAL	1	
44	292339	. BORDURE EXT DE FENETRE 997MM / VERTICAL	1	
44	292497	. BORDURE EXT DE FENETRE 1046MM / HORIZONTAL	1	
44	292500	. BORDURE EXT DE FENETRE 1046MM / HORIZONTAL	1	
44	292499	. BORDURE EXT DE FENETRE 1052MM / HORIZONTAL	1	
44	292496	. BORDURE EXT DE FENETRE 1052MM / HORIZONTAL	1	
44	292547	. BORDURE EXT DE FENETRE 1109MM / HORIZONTAL	1	
44	292340	. BORDURE EXT DE FENETRE 1553MM / HORIZONTAL	1	
44	292498	. BORDURE EXT DE FENETRE 1693MM / HORIZONTAL	1	
44	292501	. BORDURE EXT DE FENETRE 1693MM / HORIZONTAL	1	
44	292780	. BORDURE EXT DE FENETRE 2138MM / HORIZONTAL	1	
45	292838	JOINT ETANCHÉITÉ / RAW MATERIAL	AR	
45	296972	JOINT ETANCHÉITÉ / RAW MATERIAL	AR	
45	297187	. JOINT D'ETANCHEITE CAOUTCHOUC 971MM	1	
45	297189	. JOINT D'ETANCHEITE CAOUTCHOUC 1000MM	1	
45	292946	. JOINT D'ETANCHEITE CAOUTCHOUC 1125MM	1	

Date:07-2024

PAGE:FM-00WS-00

PROFILE & JOINT D'ETANCHEITE - CAOUTCHOUC

Article#	Pièces	Description	QTÉ	Notes
45	298923	. JOINT D'ETANCHEITE CAOUTCHOUC 1125MM	1	
45	297188	. JOINT D'ETANCHEITE CAOUTCHOUC 1141MM	1	
45	297150	. JOINT D'ETANCHEITE CAOUTCHOUC 1190MM	1	
45	297159	. JOINT D'ETANCHEITE CAOUTCHOUC 1190MM	1	
45	297158	. JOINT D'ETANCHEITE CAOUTCHOUC 1236MM	1	
45	297122	. JOINT D'ETANCHEITE CAOUTCHOUC 1236MM	1	
45	297186	. JOINT D'ETANCHEITE CAOUTCHOUC 1244MM	1	
45	297163	. JOINT D'ETANCHEITE CAOUTCHOUC 1270MM	1	
45	297162	. JOINT D'ETANCHEITE CAOUTCHOUC 1286MM	1	
45	297151	. JOINT D'ETANCHEITE CAOUTCHOUC 1860MM	1	
45	297160	. JOINT D'ETANCHEITE CAOUTCHOUC 1860MM	1	
52	361407	PLAS EX VINYL-5067 102"	AR	
52	362109	. RECOUVREMENT D'ETRIER 215MM	1	
53	362513	PLAS EX VINYL-6769 120"	AR	
53	362417	. RECOUVREMENT D'ETRIER DR. 240.4MM	1	
53	362485	. RECOUVREMENT D'ETRIER GAUCHE 240.4MM	1	
54	690416	EXTRUSION, CAOUTCHOUC / RAW MATERIAL	AR	
54	476190	EXTRUSION, CAOUTCHOUC / RAW MATERIAL	AR	
54	470095	EXTRUSION, CAOUTCHOUC / RAW MATERIAL	AR	
55	472512	JOINT D'ETANCHEITE / RAW MATERIAL	AR	
55	472527	. JOINT ETANCHEITE UPPER	1	
56	283786	JOINT ETANCHÉITÉ EPDM / S.L. / RAW MATERIAL	AR	
56	287413	JOINT ETANCHÉITÉ EPDM / S.L. / RAW MATERIAL	AR	
56	283794	. JOINT ETANCHÉITÉ EPDM 100MM	1	
56	280153	. JOINT ETANCHÉITÉ EPDM 100MM	1	
56	283795	. JOINT ETANCHÉITÉ EPDM 123MM	1	
56	280154	. JOINT ETANCHÉITÉ EPDM 123MM	1	
56	283803	. JOINT ETANCHÉITÉ EPDM 270MM	1	
56	280145	. JOINT ETANCHÉITÉ EPDM 270MM	1	
56	283796	. JOINT ETANCHÉITÉ EPDM 373MM	1	
56	280155	. JOINT ETANCHÉITÉ EPDM 373MM	1	
56	283797	. JOINT ETANCHÉITÉ EPDM 451MM	1	
56	280156	. JOINT ETANCHÉITÉ EPDM 451MM	1	
56	283798	. JOINT ETANCHÉITÉ EPDM 575MM	1	
56	280157	. JOINT ETANCHÉITÉ EPDM 575MM	1	
56	490646	. JOINT ETANCHÉITÉ EPDM 910MM	1	
56	490140	. JOINT ETANCHÉITÉ EPDM 910MM	1	
56	460447	. JOINT ETANCHÉITÉ EPDM 1470MM	1	
56	460076	. JOINT ETANCHÉITÉ EPDM 1470MM	1	
56	460336	. JOINT ETANCHÉITÉ EPDM 2100MM	1	
56	460090	. JOINT ETANCHÉITÉ EPDM 2100MM	1	
57	N35550	EXTRUSION JOINT / DOUBLE FORME	AR	

Date:07-2024

PAGE:FM-00WS-00

PROFILE & JOINT D'ETANCHEITE - CAOUTCHOUC

Article#	Pièces	Description	QTÉ	Notes
58	N39069	JOINT ETANCHÉITÉ EPDM	AR	
59	N17603	JOINT ETANCHÉITÉ EPDM S.L.	AR	
60	N41651	JOINT D'ETANCHEITE	AR	
61	G5011565	JOINT D'ETANCHEITE	AR	
62	N44148	JOINT D'ETANCHEITE	AR	
63	472035	CAOUT. D'ETANCHEITE 250' LONG S.L.	AR	
63	472580	. CAOUTCHOUC D'ETANCHEITE 40'LG.	1	
64	472453	CAOUT. D'ETANCHEITE 100 METRES S.L.	AR	
64	472496	. EXTRUSION CAOUTCHOUC 40'LG	1	
64	470059	CAOUT. D'ETANCHEITE 100 METRES S.L.	AR	
65	N67525	JOINT D'ETANCHEITE	1	
70	294007	EXTRUSION JOINT D'ETANCHEITE / RAW MATERIAL	AR	
70	297236	. JOINT D'ETANCHEITE / 1083MM X 760MM	1	
70	297235	. JOINT D'ETANCHEITE / 1083MM X 1613MM	1	
70	297234	. JOINT D'ETANCHEITE / 1083MM X 1174MM	1	
70	290041	. JOINT D'ETANCHEITE / 1083MM X 2194MM	1	
70	290014	. JOINT D'ETANCHEITE / 1091MM X 598MM	1	
70	290009	. JOINT D'ETANCHEITE / 1091MM X 768MM	1	
70	290017	. JOINT D'ETANCHEITE / 1091MM X 904MM	1	
70	290016	. JOINT D'ETANCHEITE / 1091MM X 1182MM	1	
70	290013	. JOINT D'ETANCHEITE / 1091MM X 1220MM	1	
70	290005	. JOINT D'ETANCHEITE / 1091MM X 1622MM	1	
70	290036	. JOINT D'ETANCHEITE / 1091MM X 2202MM	1	
70	290060	. JOINT D'ETANCHEITE / FENÊTRE OUVRANTE 1249MM X 1219MM	1	
70	290042	. JOINT D'ETANCHEITE / TRAPÉSOIDAL GAUCHE 1822MM X 896MM	1	
70	290020	. JOINT D'ETANCHEITE / TRAPÉSOIDAL GAUCHE 1826MM X 900MM LDV	1	
70	290035	. JOINT D'ETANCHEITE / TRAPÉSOIDAL GA CAISSON 1159MM X 965MM	1	
70	297237	. JOINT D'ETANCHEITE / TRAPÉSOIDAL DROITE 1822MM X 896MM	1	
70	290004	. JOINT D'ETANCHEITE / 1830MM X 904MM	1	
70	290015	. JOINT D'ETANCHEITE / 1884MM X 1293MM	1	
70	280147	. JOINT D'ETANCHEITE CAOUTCHOUC / AVEC PETITE PORTE CONDENSEUR / 1140MM X 130MM	1	
70	290030	. EXTRU. 292418 TRAPEZ. AVEC EXTEN.GA.VIP	1	
70	290028	. EXTRU. 292418 TRAPEZ.SANS EXTEN. GA.VIP	1	
70	290031	. EXTRU. 292418 TRAPEZ. SANS EXTEN DR.VIP	1	
70	290032	. EXTRU. 292418 CAISSON AVANT GA. VIP 4397MM	1	
70	290033	. EXTRU. 292418 CAISSON LARGE ARR. VIP 3280MM	1	
70	290034	. EXTRU. 292418 CAISSON PETIT ARR. VIP 2264MM	1	
70	290049	. EXTRU. 292418 CAISSON AVANT GA. VIP 2822MM	1	
70	290050	. EXTRU. 292418 CAISSON AVANT GA. VIP 3839MM	1	
70	290051	. JOINT D'ETANCHEITE / 1190MM X 504MM	1	
70	290052	. JOINT D'ETANCHEITE / 1190MM X 1012.4MM	1	

Date:07-2024

PAGE:FM-00WS-00

PROFILE & JOINT D'ETANCHEITE - CAOUTCHOUC

Article#	Pièces	Description	QTÉ	Notes
70	290044	. JOINT D'ETANCHEITE / 1531MM X 1619MM LDV	1	
70	290053	. JOINT D'ETANCHEITE / 1531MM X 1528MM LDV	1	
70	290048	. JOINT D'ETANCHEITE / 1531MM X 858.4MM LDV	1	
70	290046	. JOINT D'ETANCHEITE / 1531MM X 597MM LDV	1	
71	289994	JOINT D'ETANCHEITE / RAW MATERIAL / DOOR SEAL	1	
71	289584	. JOINT D'ETANCHEITE DROIT,PORTE DOUBLE 2252MM	1	
71	289581	. JOINT D'ÉTANCHÉITE GAUCHE,PORTE DOUBLE 2252MM	1	
71	287411	. EXTRUSION JOINT / 1880MM X 1171.5MM	1	
71	484125	. JOINT D'ETANCHEITE	1	
71	287412	. CAOUTCHOUC ASS.PORTE D'ENTREE	1	
71	287410	. JOINT D'ETANCHEITE PORTE ENT.	1	
71	287408	. JOINT D'ETANCHEITE PORTE ENT.	1	
72	5060103	JOINT D'ETANCHEITE 6.56FT LONG	1	
73	2800134	EXTRUSION JOINT D'ETANCHEITE / RAW MATERIAL / DOOR SEAL	1	
73	2800110	JOINT D'ETANCHEITE / HAUT RALLONGE ESCAMOTABLE 2865MM		
73	2800111	JOINT D'ETANCHEITE / HAUT RALLONGE ESCAMOTABLE 3881MM		
73	2800112	JOINT D'ETANCHEITE / HAUT RALLONGE ESCAMOTABLE 2307MM		
73	2800113	JOINT D'ETANCHEITE / HAUT RALLONGE ESCAMOTABLE 3323MM		
73	2800114	JOINT D'ETANCHEITE / HAUT RALLONGE ESCAMOTABLE 4440MM		
73	2800115	JOINT D'ETANCHEITE CAOUTCHOUC 5800MM		
73	2800116	JOINT D'ETANCHEITE / PORTE DE SERVICE AVANT		
73	2800117	JOINT D'ETANCHEITE PORTE ENT.		
73	2800118	JOINT D'ETANCHEITE PORTE ENT.		
73	2800119	JOINT D'ETANCHEITE PORTE ENT.		
73	2800120	EXTRUSION JOINT / 1880MM X 1171.5MM		
73	2800121	CAOUTCHOUC ASS.PORTE D'ENTREE		
73	2800122	EXTRUSION JOINT / 1152MM X 1121MM		
73	2800123	JOINT D'ETANCHEITE CAOUTCHOUC / PORTE EVAPORATEUR / 1146MM X 1115MM		
73	2800124	JOINT D'ETANCHEITE CAOUTCHOUC / SPARE WHEEL DOOR		
73	2800125	JOINT D'ETANCHEITE CAOUTCHOUC / SERVICE DOOR		
73	2800126	EXTRUSION JOINT // ENTRANCE DOOR		
73	2800127	JOINT D'ETANCHEITE CAOUTCHOUC / PORTE SERVICE ARRIERE / 1095MM X 515MM		
73	2800128	JOINT D'ETANCHEITE CAOUTCHOUC / SERVICE DOOR MTH-89"		
73	2800129	EXTRUSION JOINT // ENTRANCE DOOR MTH-89"		
73	2800130	JOINT D'ETANCHEITE / AVEC PORTE MONTE PERSONNE		
73	2800131	JOINT D'ETANCHEITE / AVEC PORTE 85"		
73	2800132	JOINT D'ETANCHEITE CAOUTCHOUC / PORTE ARRIERE / 2252MMx374MM		
73	2800133	JOINT D'ETANCHEITE CAOUTCHOUC / PORTE AVANT / 2256MMx373MM		
73	2800140	JOINT D'ETANCHEITE / AVEC PORTE 70" 1698MM x 800MM		
73	2800141	EXTRUSION JOINT / 1821MM X 1111MM		
73	2800142	EXTRUSION JOINT / 2033MM X 1171.5MM		
73	2800145	EXTRUSION JOINT / 1974MM X 1111MM		

Date:07-2024

PAGE:FM-00WS-00

PROFILE & JOINT D'ETANCHEITE - CAOUTCHOUC

Article#	Pièces	Description	QTÉ	Notes
73	2800146	JOINT D'ETANCHEITE / AVEC PORTE 60"		
73	2800192	EXTRUSION JOINT // EVAPORATOR DOOR		
73	411271	EXTRUSION JOINT // SPARE WHEEL DOOR		
73	460686	JOINT D'ETANCHEITE 1090MM		
73	460687	EXTRUSION JOINT / REAR FENDER W/SLIDE-OUT CURB		
73	460688	EXTRUSION JOINT / 1820MM		
73	484196	CAOUTCHOUC AVEC CHAUFFRETTE AUXILIAIRE		
74	N64758	JOINT D'ETANCHEITE CAOUTCHOUC		
75	N67525	JOINT D'ETANCHEITE		
76	N20491	JOINT D'ETANCHEITE CAOUTCHOUC		
77	N75078	JOINT D'ETANCHEITE CAOUTCHOUC		
78	N31565	JOINT D'ETANCHEITE CAOUTCHOUC		
79	N75181	JOINT D'ETANCHEITE CAOUTCHOUC		
80	N75182	JOINT D'ETANCHEITE CAOUTCHOUC		
81	N78980	JOINT D'ETANCHEITE CAOUTCHOUC		
82	N30008	JOINT D'ETANCHEITE CAOUTCHOUC		
83	280430	JOINT D'ETANCHEITE CAOUTCHOUC	1	
83	280455	JOINT D'ETANCHEITE CAOUTCHOUC	1	
83	280051	EXTRUSION JOINT / 1152MM X 1121MM	1	
83	280052	JOINT D'ETANCHEITE CAOUTCHOUC / PORTE EVAPORATEUR / 1146MM X 1115MM	1	
83	280071	EXTRUSION JOINT / 1821MM X 1111MM	1	
83	280072	EXTRUSION JOINT / 1777MM X 1127MM	1	
83	280107	JOINT D'ETANCHEITE / HAUT RALLONGE ESCAMOTABLE 2865MM		
83	280108	JOINT D'ETANCHEITE / HAUT RALLONGE ESCAMOTABLE 3881MM		
83	280109	JOINT D'ETANCHEITE / HAUT RALLONGE ESCAMOTABLE 2307MM		
83	280110	JOINT D'ETANCHEITE / HAUT RALLONGE ESCAMOTABLE 3323MM		
83	280111	JOINT D'ETANCHEITE / HAUT RALLONGE ESCAMOTABLE 4440MM		
83	280112	JOINT D'ETANCHEITE CAOUTCHOUC 5800MM		
83	280261	JOINT D'ETANCHEITE CAOUTCHOUC / SPARE WHEEL DOOR		
83	280262	JOINT D'ETANCHEITE / PORTE DE SERVICE AVANT		
83	280263	JOINT D'ETANCHEITE CAOUTCHOUC / SERVICE DOOR		
83	280264	JOINT D'ETANCHEITE CAOUTCHOUC / ENTRANCE DOOR		
83	280265	JOINT D'ETANCHEITE CAOUTCHOUC / PORTE SERVICE ARRIERE / 1095MM X 515MM		
83	280266	JOINT D'ETANCHEITE CAOUTCHOUC / SERVICE DOOR MTH-89"		
83	280267	EXTRUSION JOINT // ENTRANCE DOOR MTH-89"		
83	280268	JOINT D'ETANCHEITE CAOUTCHOUC / PORTE ARRIERE / 2252MMx374MM		
83	280269	JOINT D'ETANCHEITE CAOUTCHOUC / PORTE AVANT / 2256MMx373MM		
83	280071	EXTRUSION JOINT / 1821MM X 1111MM		
83	280309	JOINT D'ETANCHEITE PORTE ENT.		
83	280310	JOINT D'ETANCHEITE PORTE ENT.		
83	280311	JOINT D'ETANCHEITE PORTE ENT.		
83	280312	JOINT D'ETANCHEITE CAOUTCHOUC 1880MM X 1171.5MM		

Date:07-2024

PAGE:FM-00WS-00

PROFILE & JOINT D'ETANCHEITE - CAOUTCHOUC

Article#	Pièces	Description	QTÉ	Notes
83	280314	CAOUTCHOUC ASS.PORTE D'ENTREE		
83	280317	JOINT D'ETANCHEITE PORTE WCL X3-45		
83	280320	JOINT D'ETANCHEITE / AVEC PORTE 85"		
83	280321	JOINT D'ETANCHEITE / AVEC PORTE 70" 1698MM x 800MM		
83	280329	JOINT D'ETANCHEITE CAOUTCHOUC 2033MM X 1171.5MM		
83	280330	JOINT D'ETANCHEITE CAOUTCHOUC 2900MM		
83	280333	JOINT D'ETANCHEITE CAOUTCHOUC 1974MM X 1111MM		
83	280335	JOINT D'ETANCHEITE / AVEC PORTE 60"		
83	280337	JOINT D'ETANCHEITE CAOUTCHOUC / PORTE D'ACCES / 405MM X 501MM		
83	280339	JOINT D'ETANCHEITE CAOUTCHOUC 1035MM X 840MM		
83	280342	JOINT D'ETANCHEITE CAOUTCHOUC / W.C.L. ENTRANCE DOOR		
83	280343	EXTRUSION JOINT / 1352MM X 1115MM		
83	280344	JOINT D'ETANCHEITE CAOUTCHOUC / ENTRANCE DOOR MTH-86"		
83	280345	JOINT D'ETANCHEITE CAOUTCHOUC / ENTRANCE DOOR MTH-83"		
83	280346	JOINT D'ETANCHEITE CAOUTCHOUC / SERVICE DOOR MTH-83"		
83	280347	JOINT D'ETANCHEITE CAOUTCHOUC / W.C.L.ENTRANCE DOOR		
83	280348	JOINT D'ETANCHEITE CAOUTCHOUC / REAR SERVICE DOOR		
83	280356	JOINT D'ETANCHEITE CAOUTCHOUC / SERVICE DOOR MTH-86"		
83	280359	JOINT D'ETANCHEITE		
83	280360	JOINT D'ETANCHEITE		
83	280364	JOINT D'ETANCHEITE		
83	410030	JOINT D'ETANCHEITE CAOUTCHOUC / SPARE WHEEL DOOR		
83	460027	JOINT D'ETANCHEITE 1090MM		
83	460028	JOINT D'ETANCHEITE CAOUTCHOUC / REAR FENDER W/SLIDE-OUT CURB		
84	506303	JOINT D'ETANCHEITE CAOUTCHOUC		
85	506156	JOINT D'ETANCHEITE CAOUTCHOUC	1	
		P) CONTACTER LE BUREAU DE PRISE DE COMMANDE		

	Date:07-2024	PAGE:FM-YOKE-00
FOURCHE - DIVERSES		

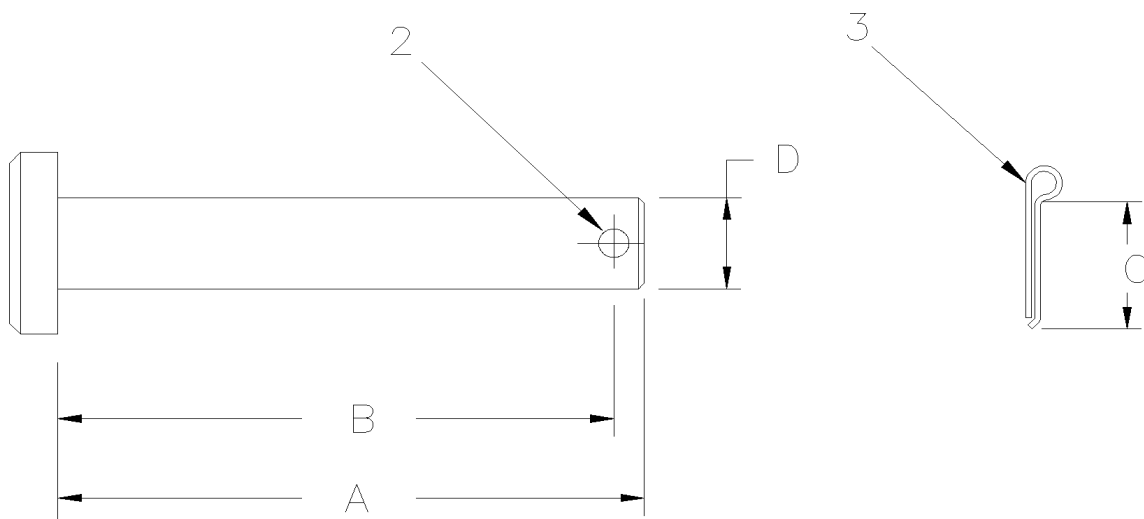
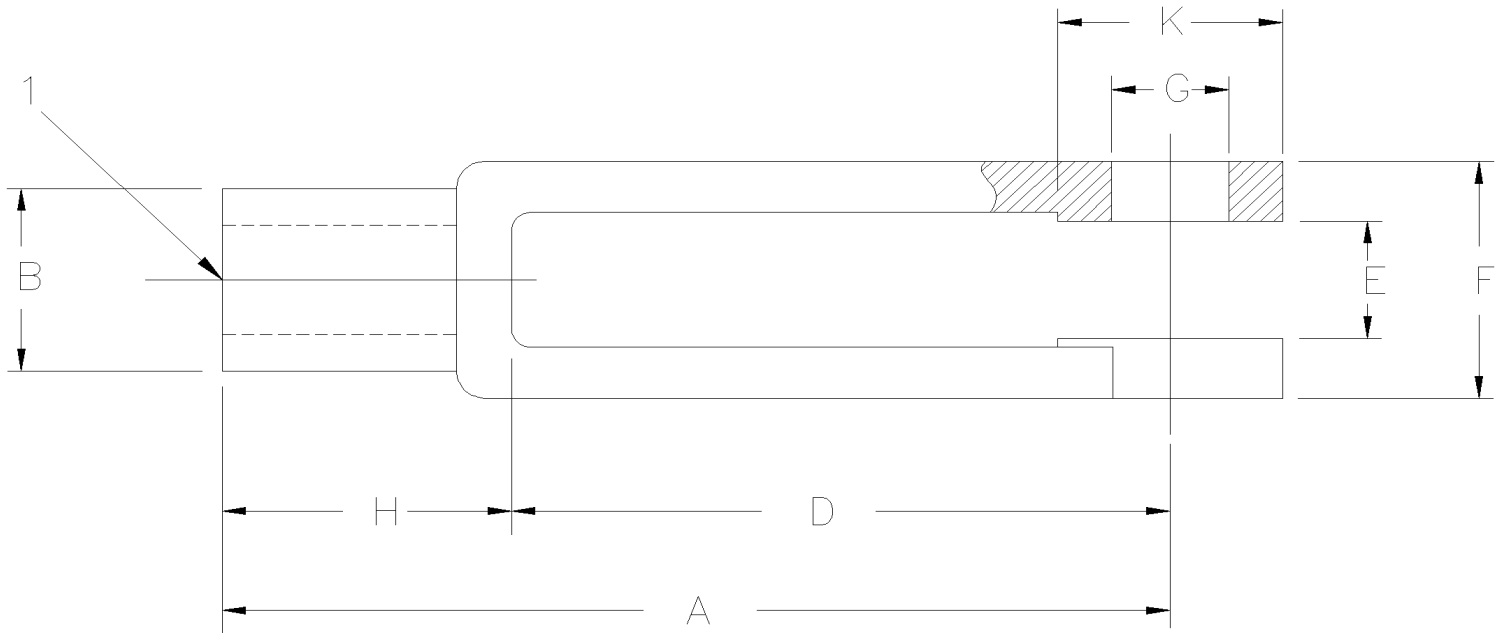

	Date:07-2024	PAGE:FM-YOKE-00
FOURCHE - DIVERSES		

Article#	Pièces	Description	QTÉ	Notes
1	N33866	FOURCHE DE TIGE #10-32x1 9/16 STL	1	
1	N30231	FOURCHE DE TIGE #10-32x1 9/16 FIB/NYL	1	
1	030698	FOURCHE DE TIGE 1/4-28x1 1/4x1/4Wx17/64	1	
1	502005	FOURCHE DE TIGE 1/4-28x1 1/4x1/4Wx3/16 assy w/pin	1	
1	502008	FOURCHE DE TIGE 7/16-20x2 7/8 C/Lx1/2x7/8 VOIR OP-3	1	
1	020362	FOURCHE DE TIGE 5/8-18x1 3/8 C/Lx3/4Wx5/8 CHROMATE	1	
1	640130	FOURCHE DE TIGE 5/8-18x1 3/8 C/Lx9/16Wx5/8 assy w/pin	1	
1	640129	FOURCHE DE TIGE 5/8-18x1 3/8 C/Lx9/16Wx1/2 assy w/pin	1	
1	621514	FOURCHE DE TIGE 5/8-18x1 3/8 C/Lx9/16Wx1/2	1	
1	N8887902	FOURCHE DE TIGE 5/8-18x1 3/8 C/Lx9/16Wx1/2	1	
1	020317	FOURCHE DE TIGE 1/2-20x1 15/16 C/Lx9/16Wx1/2 CHROMATE	1	
1	502009	FOURCHE DE TIGE 1/2-20x1 15/16 C/Lx9/16Wx1/2	1	
1	640036	FOURCHE DE TIGE 1/2-20x1 3/4 C/Lx9/16x5/8 I.D. assy w/pin	1	
1	020318	FOURCHE DEPHASE 1/2-20x2 C/Lx1/2Wx1/2 CHROMATE	1	
1	502016	FOURCHE DEPHASE 1/2-20x2 C/Lx1/2Wx1/2	1	
1	610956	FOURCHE, MEC. RATTRAPAGE AUTO.	1	
1	610872	ENS. DE REP. MEC. DE RATTRAP.	1	
2	502023	AXE DE CHAPE 1/4 x 51/64	1	
2	502089	AXE DE CHAPE 1/4 x 29/32 BZC	1	
2	502173	AXE DE CHAPE 1/4x 1/2	1	
2	610929	AXE DE CHAPE 1/4 x 1.119	1	
2	502202	AXE DE CHAPE 5/16 x 9/16 BZC	1	
2	502024	AXE DE CHAPE 5/16 x 13/16 BZC	1	
2	502120	AXE DE CHAPE 5/16 x 7/8 BZC	1	
2	502125	AXE DE CHAPE 5/16 x 1 3/8 BZC	1	
2	502170	AXE DE CHAPE 5/16 x 1 5/8 SS	1	
2	502176	AXE DE CHAPE 5/16 x 2 19/32 BZC	1	
2	502127	AXE DE CHAPE 3/8x 1 3/8 C/L X 1 1/2	1	
2	502225	AXE DE CHAPE 3/8 x 27/32 SS	1	
2	502039	AXE DE CHAPE 3/8 x 1 BZC	1	
2	502121	AXE DE CHAPE 3/8 x 1.625 BZC	1	
2	502198	AXE DE CHAPE 7/16 x 1 1/4 BZC	1	
2	502027	AXE DE CHAPE 1/2 x 1 1/4 BZC	1	
2	502035	AXE DE CHAPE 1/2 x 1 3/8 Z050	1	
2	610930	AXE DE CHAPE 1/2 x 1 1/2	1	
2	502036	AXE DE CHAPE 1/2 x 1 5/8 BZC	1	
2	621515	AXE DE CHAPE 1/2 x 1.630	1	
2	502028	AXE DE CHAPE 5/8 x 3/4	1	
2	502029	AXE DE CHAPE 5/8	1	
2	N30232	AXE DE CHAPE 3/16 x .580 / .504-.484 ST	1	
2	502263	AXE DE CHAPE 3/16 x 5/8	1	

Date:07-2024

PAGE:FM-YOKE-00

FOURCHE - DIVERSES

Article#	Pièces	Description	QTÉ	Notes
3	502094	GOUPILLE FENDUE 1/16 x 1/2 SS	1	
3	N30233	GOUPILLE FENDUE 1/16 x 1/2 ST	1	
3	502102	GOUPILLE FENDUE 1/8 x 1	1	
3	502095	GOUPILLE FENDUE 1/16 x 3/4 ZP	1	
3	502106	GOUPILLE FENDUE 1/4 x 2	1	
3	502110	GOUPILLE FENDUE 1/8 x 1 1/4	1	
3	502100	GOUPILLE FENDUE 1/8 x 1/2	1	
3	502111	GOUPILLE FENDUE 1/8 x 1 1/2 SS	1	
3	502103	GOUPILLE FENDUE 1/8 x 2	1	
3	502101	GOUPILLE FENDUE 1/8 x 3/4	1	
3	502098	GOUPILLE FENDUE 3/32 x 1	1	
3	502097	GOUPILLE FENDUE 3/32 x 3/4	1	
3	502099	GOUPILLE FENDUE 3/32 x 2	1	
3	502154	GOUPILLE FENDUE 5/32 x 1 1/4 SS	1	
3	502152	GOUPILLE FENDUE 1/8 x 3	1	
3	502104	GOUPILLE FENDUE 5/32 x 2	1	
3	502114	GOUPILLE FENDUE 5/32 x 2 1/2	1	
3	502115	GOUPILLE FENDUE 3/16 x 2 1/2	1	
3	502105	GOUPILLE FENDUE 3/16 x 2	1	
3	502116	GOUPILLE FENDUE 3/16 x 3	1	
3	502167	GOUPILLE FENDUE 4MM x 40MM SS	1	
3	502166	GOUPILLE FENDUE 5MM x 50 SS	1	
3	502168	GOUPILLE FENDUE 8MM x 80MM SS	1	
3	0103389	GOUPILLE FENDUE 3.2MM x 50	1	
3	N25075	GOUPILLE FENDUE 1/8 x 1	1	
3	N34987	GOUPILLE FENDUE 3.2MM x 25 YP	1	
3	N32097	GOUPILLE FENDUE 5MM x 45 ST	1	
4	N8887902	FOURCHE DE TIGE 5/8-18x1 3/8 C/Lx9/16Wx1/2 8292020P	1	
5	N8886186	FOURCHE DE TIGE 8292001	1	
7	0199006	FOURCHE DE TIGE 8292009	1	
8	0199102	FOURCHE DE TIGE 5/8-18x 8292002	1	
10	N39758	GOUPILLE 8MM x 20	1	
10	502163	AXE M6 x 60	1	
10	502164	GOUPILLE M16 X 40MM	1	
12	505221	AXE 1/8 X 3/8	1	
12	505407	AXE 1/8 x 1/2 SS	1	
13	505173	AXE 1/8 X 3/4	1	
14	505208	AXE 1/8 X 7/8	1	
15	505184	AXE 5/32 X 1	1	
16	502153	AXE 3/32 X 5/8		

Date:07-2024

PAGE:FM-YOKE-00

FOURCHE - DIVERSES

Article#	Pièces	Description	QTÉ	Notes
17	505188	PIN SPRING 1/4 x 7/8	1	
18	505406	AXE 1/4 X 1 1/2	1	
19	505128	AXE 1/4 X 2	1	
20	505189	AXE 5/16 x 1 SS	1	
21	505170	GOUPILLE ELASTIQUE 5/16x1 1/2	1	
22	502192	AXE M12 X 24	1	
23	505508	AXE M1.5 X 16	1	
24	611085	AXE DE GALET / M6 X 20MM / W/OIL	1	

Date:07-2024

PAGE:FM-0NUT-01

ECROUS - HEXAGONAL

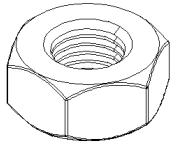

NUT HEXAGONAL
1-2-3-4-5
10-11-12-13

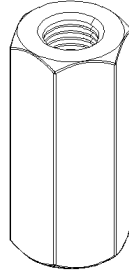

NUT HEXAGONAL
COUPLING
35-40

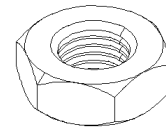

NUT HEXAGONAL JAM LH
75-80

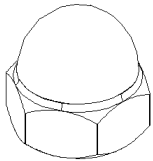

NUT HEXAGONAL CAP
15-20

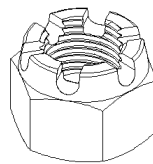

NUT HEXAGONAL
CASTELLATED
45-50

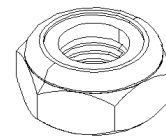

NUT HEXAGONAL JAM
NYRT
85

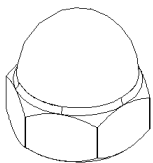

NUT HEXAGONAL
CAP NYRT
25-30

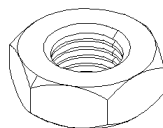

NUT HEXAGONAL JAM
65-70

AL=ALUMINIUM
BR=BRASS
BZC=BRIGHT ZINC CHROMATE
CHR=CHROME
CJ=YELLOW CHROMATE
CP=CADMIUM PLATED
DP=DACROMATE PLATED
EMN=XYLAN 5230 BLACK
GAL=GALVANISED
NEO=NEOPRENE
NIT=NITRILE
NP=NICKEL PLATEED
NYL=NYLON
PHC=PHOSPHATE COATED
RUB=RUBBER
SS=STAINLESS STEEL
YP=YELLOW PASSIVATED
ZG603=GLEITMO 603 SEALER
ZP=ZINC PLATED

	Date:07-2024	PAGE:FM-0NUT-01
ECROUS - HEXAGONAL		

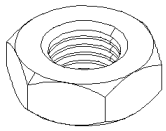

NUT HEXAGONAL
JAM THIN
95-100

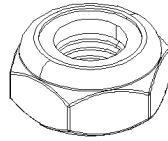

NUT HEXAGONAL
NYRT THIN
125

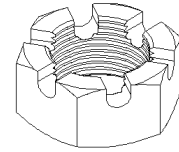

NUT HEXAGONAL SLOTTED
155

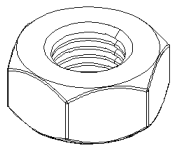

NUT HEXAGONAL LH
105-110

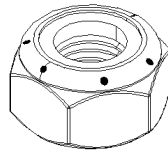

NUT HEXAGONAL
PREVAILING TORQUE
135-140

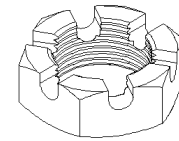

NUT HEXAGONAL
SLOTTED THIN
160

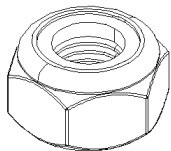

NUT HEXAGONAL NYRT
115-116
120-121-122

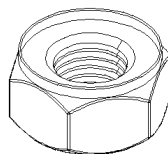

NUT HEXAGONAL
SELF LOCKING
145

AL=ALUMINIUM
BR=BRASS
BZC=BRIGHT ZINC CHROMATE
CHR=CHROME
CJ=YELLOW CHROMATE
CP=CADMIUM PLATED
DP=DACROMATE PLATED
EMN=XYLAN 5230 BLACK
GAL=GALVANISED
NEO=NEOPRENE
NIT=NITRILE
NP=NICKEL PLATEED
NYL=NYLON
PHC=PHOSPHATE COATED
RUB=RUBBER
SS=STAINLESS STEEL
YP=YELLOW PASSIVATED
ZG603=GLEITMO 603 SEALER
ZP=ZINC PLATED

Date:07-2024

PAGE:FM-0NUT-01

ECROUS - HEXAGONAL

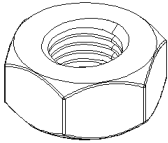

NUT HEXAGONAL STOVER
165-170

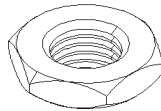

NUT HEXAGONAL
THIN
205-210

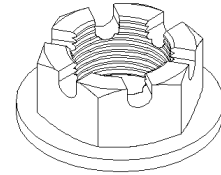

NUT HEXAGONAL
WASHER SLOTTED
235

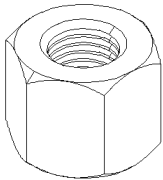

NUT HEXAGONAL
THICK
185

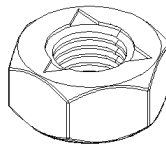

NUT HEXAGONAL
TORQUE TYPE
220

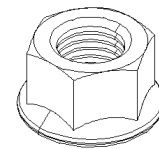

NUT HEXAGONAL
FLANGE
245-250

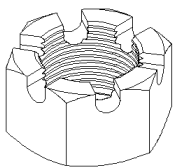

NUT HEXAGONAL
THICK SLOTTED
195

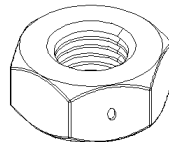

NUT HEXAGONAL
TWO WAYS
230

AL=ALUMINIUM
BR=BRASS
BZC=BRIGHT ZINC CHROMATE
CHR=CHROME
CJ=YELLOW CHROMATE
CP=CADMIUM PLATED
DP=DACROMATE PLATED
EMN=XYLAN 5230 BLACK
GAL=GALVANISED
NEO=NEOPRENE
NIT=NITRILE
NP=NICKEL PLATEED
NYL=NYLON
PHC=PHOSPHATE COATED
RUB=RUBBER
SS=STAINLESS STEEL
YP=YELLOW PASSIVATED
ZG603=GLEITMO 603 SEALER
ZP=ZINC PLATED

Date:07-2024

PAGE:FM-0NUT-01

ECROUS - HEXAGONAL

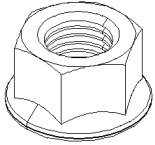

NUT HEXAGONAL
FLANGE LOCK
255 - 260

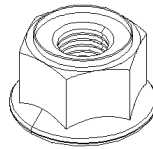

NUT HEXAGONAL
FLANGE SELF LOCKING
285-290

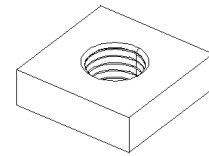

NUT SQAURE
315-320

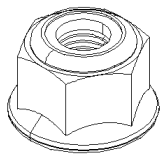

NUT HEXAGONAL
FLANGE NYRT
265-270

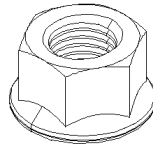

NUT HEXAGONAL
FLANGE STOVER
295-300

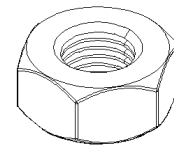

NUT HEXAGONAL
ACME
325

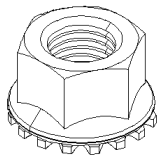

NUT HEXAGONAL
FLANGE SERRATED
275-280

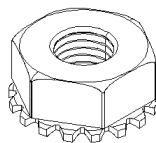

NUT HEXAGONAL
WASHER SERRATED
305

AL=ALUMINIUM
BR=BRASS
BZC=BRIGHT ZINC CHROMATE
CHR=CHROME
CJ=YELLOW CHROMATE
CP=CADMIUM PLATED
DP=DACROMATE PLATED
EMN=XYLAN 5230 BLACK
GAL=GALVANISED
NEO=NEOPRENE
NIT=NITRILE
NP=NICKEL PLATEED
NYL=NYLON
PHC=PHOSPHATE COATED
RUB=RUBBER
SS=STAINLESS STEEL
YP=YELLOW PASSIVATED
ZG603=GLEITMO 603 SEALER
ZP=ZINC PLATED

Date:07-2024

PAGE:FM-0NUT-01

ECROUS - HEXAGONAL

Article#	Pièces	Description	QTÉ	Notes
1	0134524	ECROU HEX #4-40 ZP	AR	
1	502520	ECROU HEX #4-40 Z050	AR	
1	502648	ECROU HEX #4-40 SS	AR	
1	500555	ECROU HEX #5-40 SS	AR	
1	500766	ECROU HEX #5-40 ZP	AR	
1	5001122	ECROU HEX #6-32 NYL	AR	
1	500553	ECROU HEX #6-32 SS	AR	
1	N34404	ECROU HEX #6-32 STL	AR	
1	500689	ECROU HEX #6-32 Z050	AR	
1	0134530	ECROU HEX #6-32 ZP	AR	
1	502880	ECROU HEX #6-32 N500	AR	
1	500764	ECROU HEX #8-32 Z050	AR	
1	0120622	ECROU HEX #8-32 ZP	AR	
1	500507	ECROU HEX #8-32 BR	AR	
1	0143318	ECROU HEX #8-32 BR	AR	
1	9420468	ECROU HEX #8-32 PHC	AR	
1	500986	ECROU HEX #8-32 N500	AR	
1	0110633	ECROU HEX #10-24	AR	
1	500787	ECROU HEX #10-24 SS	AR	
1	10568965	ECROU HEX #10-24 SS	AR	
1	500767	ECROU HEX #10-24 Z050	AR	
1	500786	ECROU HEX #10-24 Z050	AR	
1	0120361	ECROU HEX #10-24 ZP	AR	
1	502882	ECROU HEX #10-24 N500	AR	
1	N44138	ECROU HEX SOUS DIMENSIONNE #10-24 (1/4x3/32)	AR	
1	10550625	ECROU HEX #10-32 SS	AR	
1	N8885999	ECROU HEX #10-32 SS	AR	
1	500700	ECROU HEX #10-32 Z050	AR	
1	0142212	ECROU HEX #10-32 ZP	AR	
1	0120614	ECROU HEX #10-32 ZP	AR	
1	0115295	ECROU HEX #10-32 ZP	AR	
1	500765	ECROU HEX #10-32 BR	AR	
2	9419143	ECROU HEX 1/4-20	AR	
2	9429500	ECROU HEX 1/4-20	AR	
2	9419912	ECROU HEX 1/4-20	AR	
2	500775	ECROU HEX 1/4-20 BR	AR	
2	500514	ECROU HEX 1/4-20 BRZ	AR	
2	N14779	ECROU HEX 1/4-20 SS	AR	
2	500771	ECROU HEX 1/4-20 SS	AR	
2	500769	ECROU HEX 1/4-20 Z050	AR	
2	9429047	ECROU HEX 1/4-20 ZP	AR	
2	0120375	ECROU HEX 1/4-20 ZP	AR	

Date:07-2024

PAGE:FM-0NUT-01

ECROUS - HEXAGONAL

Article#	Pièces	Description	QTÉ	Notes
2	0134551	ECROU HEX 1/4-20 ZP	AR	
2	500247	ECROU HEX 1/4-20 N500	AR	
2	500878	ECROU HEX 1/4-20 NYL	AR	
2	500692	ECROU HEX 1/4-28 Z050	AR	
2	0120367	ECROU HEX 1/4-28 ZP	AR	
2	502801	ECROU HEX 1/4-28 BR	AR	
2	9421083	ECROU HEX 1/4-28 PHC	AR	
2	500970	ECROU HEX 1/4-28 N500	AR	
2	500701	ECROU HEX 5/16-18 ZP	AR	
2	500778	ECROU HEX 5/16-18 N500	AR	
2	0134559	ECROU HEX 5/16-18 ZP	AR	
2	0120376	ECROU HEX 5/16-18 ZP	AR	
2	9429048	ECROU HEX 5/16-18 ZP	AR	
2	5001189	ECROU HEX 5/16-18 SS	AR	
2	502502	ECROU HEX 5/16-18 SS	AR	
2	N22499	ECROU HEX 5/16-18 SS	AR	
2	N8886023	ECROU HEX 5/16-18 SS	AR	
2	G1006371	ECROU HEX 5/16-18 SS	AR	
2	9419930	ECROU HEX 5/16-18 PHC	AR	
2	9417954	ECROU HEX 5/16-18 PHC	AR	
2	500698	ECROU HEX 5/16-18 BR	AR	
2	502846	ECROU HEX 5/16-18 N500	AR	
2	500699	ECROU HEX 5/16-24 Z050	AR	
2	0120368	ECROU HEX 5/16-24 ZP	AR	
2	N20658	ECROU HEX 5/16-24 G5 YP	AR	
2	5001340	ECROU HEX 5/16-24 SS	AR	
2	9421077	ECROU HEX 5/16-24 PHC	AR	
2	502909	ECROU HEX 5/16-24 ZG603	AR	
3	500783	ECROU HEX 3/8-16 Z050	AR	
3	0134566	ECROU HEX 3/8-16 ZP	AR	
3	0124829	ECROU HEX 3/8-16 ZP	AR	
3	0120377	ECROU HEX 3/8-16 ZP	AR	
3	500102	ECROU HEX 3/8-16 SS	AR	
3	N21454	ECROU HEX 3/8-16 SS	AR	
3	N22339	ECROU HEX 3/8-16 SS	AR	
3	9418931	ECROU HEX 3/8-16 PHC	AR	
3	500379	ECROU HEX 3/8-16 BR	AR	
3	500705	ECROU HEX 3/8-24 ZP	AR	
3	0124925	ECROU HEX 3/8-24 ZP	AR	
3	0120369	ECROU HEX 3/8-24 ZP	AR	
3	500651	ECROU HEX 3/8-24 SS	AR	
3	500788	ECROU HEX 7/16-14 Z050	AR	

Date:07-2024

PAGE:FM-0NUT-01

ECROUS - HEXAGONAL

Article#	Pièces	Description	QTÉ	Notes
3	9418646	ECROU HEX 7/16-14 ZP	AR	
3	9439522	ECROU HEX 7/16-14 ZP	AR	
3	9418897	ECROU HEX 7/16-14 PHC	AR	
3	5001797	ECROU HEX 7/16-14 Z050 G8	AR	
3	502883	ECROU HEX 7/16-14 N500	AR	
3	500709	ECROU HEX 7/16-20 Z050	AR	
3	9417028	ECROU HEX 7/16-20 G8 ZP	AR	
3	N8886026	ECROU HEX 7/16-20 SS	AR	
3	N71786	ECROU HEX 7/16/20 SS	AR	
3	500911	ECROU HEX 7/16-20 BR	AR	
3	500815	ECROU HEX 7/16-20 BR	AR	
3	5001734	ECROU HEX 7/16-20 G8 N500	AR	
4	9418828	ECROU HEX 1/2-13	AR	
4	500789	ECROU HEX 1/2-13 Z050	AR	
4	9418753	ECROU HEX 1/2-13 ZP	AR	
4	0120378	ECROU HEX 1/2-13 ZP	AR	
4	0120238	ECROU HEX 1/2-13 ZP	AR	
4	9414511	ECROU HEX 1/2-13 ZP	AR	
4	N56815	ECROU HEX 1/2-13 SS	AR	
4	500998	ECROU HEX 1/2-13 BR	AR	
4	N86420	ECROU HEX 1/2-13 BR	AR	
4	9418932	ECROU HEX 1/2-20	AR	
4	500716	ECROU HEX 1/2-20 Z050	AR	
4	0124934	ECROU HEX 1/2-20 ZP	AR	
4	0120371	ECROU HEX 1/2-20 ZP	AR	
4	0193229	ECROU HEX 1/2-20 ZP	AR	
4	9429214	ECROU HEX 1/2-20 ZP	AR	
4	500652	ECROU HEX 1/2-20 SS	AR	
4	0190171	ECROU HEX 1/2-20 NYL	AR	
4	500790	ECROU HEX 9/16-12 ZP	AR	
4	500721	ECROU HEX 9/16-18 ZP	AR	
4	500792	ECROU HEX 5/8-11 Z050	AR	
4	0124589	ECROU HEX 5/8-11 ZP	AR	
4	9418754	ECROU HEX 5/8-11 ZP	AR	
4	9419145	ECROU HEX 5/8-11 PHC	AR	
4	502915	ECROU HEX 5/8-11 N500	AR	
4	500723	ECROU HEX 5/8-18 ZP	AR	
4	0121358	ECROU HEX 5/8-18 ZP	AR	
4	9420460	ECROU HEX 5/8-18 PHC	AR	
5	500733	ECROU HEX 3/4-16 Z050	AR	
5	5001249	ECROU HEX 3/4-10 ZP	AR	
5	N77873	ECROU HEX 3/4-10 SS	AR	

Date:07-2024

PAGE:FM-0NUT-01

ECROUS - HEXAGONAL

Article#	Pièces	Description	QTÉ	Notes
5	9429183	ECROU HEX 7/8-9 PHC	AR	
5	500794	ECROU HEX 7/8-9 ZP	AR	
5	500737	ECROU HEX 7/8-14 ZP	AR	
5	0219759	ECROU HEX 7/8-14 ZP	AR	
5	500738	ECROU HEX HAUT 7/8-14	AR	
5	500795	ECROU HEX 1-8 ZP	AR	
5	500743	ECROU HEX 1-14 ZP	AR	
5	502215	ECROU HEX 1 1/8-12 G5 ZP	AR	
5	500280	ECROU HEX 1 1/4-12x1 1/16 ZP	AR	
5	502214	ECROU HEX 1 1/2-12 G5 ZP	AR	
5	500760	ECROU HEX 1 5/8-12 ZP	AR	
10	N24977	ECROU HEX M2-0.4 G6 ZP	AR	
10	502579	ECROU HEX M3-0.5 NP	AR	
10	502826	ECROU HEX M3-0.5 N500	AR	
10	N16739	ECROU HEX M3-0.5 ZP	AR	
10	502689	ECROU HEX M3.5-0.6 NP	AR	
10	502524	ECROU HEX M4-0.7 Z050	AR	
10	N32550	ECROU HEX M4-0.7 SS	AR	
10	N24518	ECROU HEX M4-0.7 YP	AR	
10	11505912	ECROU HEX M4-0.7 ZP	AR	
10	N20369	ECROU HEX M5-0.6 SS	AR	
10	N24519	ECROU HEX M5-0.7 YP	AR	
10	502561	ECROU HEX M5-0.8 Z050	AR	
10	5002043	ECROU HEX M5-0.8 Z050	AR	
10	5001449	ECROU HEX M5-0.8 SS	AR	
10	502816	ECROU HEX M5-0.8 N500	AR	
11	500609	ECROU HEX M6-1.0 Z050	AR	
11	502581	ECROU HEX M6-1.0 Z050	AR	
11	N16829	ECROU HEX M6-1.0 AL	AR	
11	502565	ECROU HEX M6-1.0 SS	AR	
11	N16647	ECROU HEX M6-1.0 SS	AR	
11	N12715	ECROU HEX M6-1.0 DP	AR	
11	N24520	ECROU HEX M6-1.0 YP	AR	
11	500232	ECROU HEX M6-1.0 ZG603	AR	
11	502854	ECROU HEX M6-1.0 N500	AR	
11	5001851	ECROU HEX M6-1.0 SS BK	AR	
11	502543	ECROU HEX M8-1.25 Z050	AR	
11	N11809	ECROU HEX M8-1.25 ZP	AR	
11	5001166	ECROU HEX M8-1.25 SS	AR	
11	5001188	ECROU HEX M8-1.25 SS	AR	
11	N28221	ECROU HEX M8-1.25 SS	AR	
11	N30732	ECROU HEX M8-1.25 SS	AR	

Date:07-2024

PAGE:FM-0NUT-01

ECROUS - HEXAGONAL

Article#	Pièces	Description	QTÉ	Notes
11	5001852	ECROU HEX M8-1.25 SS BK	AR	
12	N12716	ECROU HEX M8-1.25 DP	AR	
12	N24521	ECROU HEX M8-1.25 YP	AR	
12	500615	ECROU HEX M8-1.25 BR	AR	
12	502851	ECROU HEX M8-1.25 N500	AR	
12	N76904	ECROU HEX M10-1.25 SS	AR	
12	502835	ECROU HEX M10-1.5	AR	
12	500256	ECROU HEX M10-1.5 Z050	AR	
12	G5008574	ECROU HEX M10-1.5 ZP	AR	
12	502567	ECROU HEX M10-1.5 SS	AR	
12	N16648	ECROU HEX M10-1.5 SS	AR	
12	N29567	ECROU HEX M10-1.5 SS	AR	
12	N12717	ECROU HEX M10-1.5 DP	AR	
12	N24522	ECROU HEX M10-1.5 YP	AR	
12	500847	ECROU HEX M10-1.5 N500	AR	
12	500860	ECROU HEX M12-1.75 Z050	AR	
12	5001465	ECROU HEX M12-1.75 YZ	AR	
12	500875	ECROU HEX M12-1.75 SS	AR	
12	N20546	ECROU HEX M12-1.75 DP	AR	
12	N24523	ECROU HEX M12-1.75 YP	AR	
12	971072	ECROU HEX M12-1.75 ZG603	AR	
12	5001757	ECROU HEX M12-1.75 N500	AR	
13	5001977	ECROU HEX M14-1.5 N500 G10	AR	
13	N21153	ECROU HEX M14-2.0 DP	AR	
13	N24524	ECROU HEX M14-2.0 YP	AR	
13	5001716	ECROU HEX M14-2.0 MAG565 G10.9	AR	
13	N72620	ECROU HEX M14-2.0 SS	AR	
13	N92927	ECROU HEX M14-2.0 ZP	AR	
13	5001646	ECROU HEX M16-1.5 G500	AR	
13	N20284	ECROU HEX M16-1.5 ZP	AR	
13	502588	ECROU HEX M16-2.0 ZP	AR	
13	N24525	ECROU HEX M16-2.0 YP	AR	
13	N20599	ECROU HEX M18-2.5 DP	AR	
13	500336	ECROU HEX M20-2.5 ZP	AR	
13	N24526	ECROU HEX M20-2.5 YP	AR	
13	N71824	ECROU HEX M20-2.5 SS	1	
13	N36164	ECROU HEX M22-1.5 STL	AR	
13	N20595	ECROU HEX M22-2.5 DP	AR	
13	N35020	ECROU HEX M22-2.5 STL	AR	
13	N24527	ECROU HEX M22-2.5 YP	AR	
13	N21152	ECROU HEX M24-3.0 DP	AR	
13	N24528	ECROU HEX M24-3.0 YP	AR	

Date:07-2024

PAGE:FM-0NUT-01

ECROUS - HEXAGONAL

Article#	Pièces	Description	QTÉ	Notes
13	5000316	ECROU HEX M24-3.0	AR	
15	500501	ECROU HEX BORGNE #8-32 SS	AR	
15	500891	ECROU HEX BORGNE #10-24 Z050	AR	
15	0131575	ECROU HEX BORGNE #10-24 ZP	AR	
15	0187312	ECROU HEX BORGNE #10-32	AR	
15	500995	ECROU HEX BORGNE #10-32 Z050	AR	
15	0131498	ECROU HEX BORGNE #10-32 ZP	AR	
15	N78175	ECROU HEX BORGNE 1/4-20 SS	AR	
15	N41998	ECROU HEX BORGNE 1/4-20 SS	AR	
15	0131436	ECROU HEX BORGNE 1/4-20 CP	AR	
15	500772	ECROU HEX BORGNE 1/4-20 NP	AR	
15	500780	ECROU HEX BORGNE 5/16-18 Z050	AR	
15	N79749	ECROU HEX BORGNE 5/16-18 SS	AR	
15	5001060	ECROU HEX BORGNE 3/8-16 NP	AR	
15	N26863	ECROU HEX BORGNE 3/8-16 SS	AR	
15	500785	ECROU HEX BORGNE 3/8-16 ZP	AR	
15	0131659	ECROU HEX BORGNE 3/8-24 ZP	AR	
15	N30903	ECROU HEX BORGNE 3/8-24 NP	AR	
15	800062	ECROU HEX BORGNE 3/8-24 BK	AR	
15	N8883531	ECROU HEX BORGNE 3/8-24 BK	AR	
15	500665	ECROU HEX BORGNE 5/8-18 CHR	AR	
20	N80535	ECROU HEX BORGNE M3-0.5 SS	AR	
20	5001404	ECROU HEX BORGNE M4-0.7 SS	AR	
20	N44150	ECROU HEX BORGNE M4-0.7 ZP	AR	
20	N80954	ECROU HEX BORGNE M4-0.7 SS	AR	
20	N24478	ECROU HEX BORGNE M5-0.6 BKP	AR	
20	502580	ECROU HEX BORGNE M5-0.8 ZP	AR	
20	502827	ECROU HEX BORGNE M5-0.8 N500	AR	
20	N77984	ECROU HEX BORGNE M5-0.8 SS	AR	
20	5001061	ECROU HEX BORGNE M6-1.0 NP	AR	
20	N24466	ECROU HEX BORGNE M6-1.0 BKP	AR	
20	5001684	ECROU HEX BORGNE M6-1.0 SS	AR	
20	N58566	ECROU HEX BORGNE M6-1.0 SS	AR	
20	N79992	ECROU HEX BORGNE M6-1.0 SS BK	AR	
20	N78233	ECROU HEX BORGNE M8-1.25 SS	AR	
20	5001511	ECROU HEX BORGNE M10-1.5 SS	AR	
25	502669	ECROU HEX BORGNE BAGUE DE NYLON #10-24 CHR	AR	
30	N81297	ECROU HEX BORGNE BAGUE DE NYLON M6-1.0 SS	AR	
35	N76785	ECROU HEX D'ACCOUPLLEMENT #4-40x.236 BR	AR	
35	N58018	ECROU HEX D'ACCOUPLLEMENT 1/4-28x7/8 ZP	AR	
35	N8883195	ECROU HEX D'ACCOUPLLEMENT 5/16-18x1.12	AR	
35	5001211	ECROU HEX D'ACCOUPLLEMENT 3/8-16x1 3/4 Z050	AR	

Date:07-2024

PAGE:FM-0NUT-01

ECROUS - HEXAGONAL

Article#	Pièces	Description	QTÉ	Notes
35	N30077	ECROU HEX D'ACCOUPLLEMENT 3/8-24x1.125 ZP	AR	
35	2488706	ECROU HEX D'ACCOUPLLEMENT 1/2-20x6.00 ZP	AR	
35	502547	ECROU HEX D'ACCOUPLLEMENT 5/8-11x2 1/8 ZP	AR	
40	5001504	ECROU HEX D'ACCOUPLLEMENT M8-1.25X44 ZP	AR	
40	502208	ECROU HEX D'ACCOUPLLEMENT M10-1.50x44 Z050	AR	
40	5001431	ECROU HEX D'ACCOUPLLEMENT M12-1.75x36 Z050	AR	
40	500655	ECROU HEX D'ACCOUPLLEMENT M12-1.75x44 SS	AR	
45	500471	ECROU HEX CRENEAUX DEGAGES 5/16-24	AR	
45	990045	ECROU HEX CRENEAUX DEGAGES 5/8-11	AR	
45	500973	ECROU HEX CRENEAUX DEGAGES 5/8-11 ZP	AR	
45	500727	ECROU HEX CRENEAUX DEGAGES 5/8-18	AR	
45	500740	ECROU HEX CRENEAUX DEGAGES 7/8-14	AR	
50	502552	ECROU HEX CRENEAUX DEGAGES M20-1.5 CJ	AR	
50	5001553	ECROU HEX CRENEAUX DEGAGES M20-1.5 N500	AR	
50	N31970	ECROU HEX CRENEAUX DEGAGES M22-1.5 CJ	AR	
50	5001325	ECROU HEX CRENEAUX DEGAGES M24-1.5 15TH CJ	AR	
50	N8884429	ECROU HEX CRENEAUX DEGAGES M24-1.5 15TH CJ	AR	
50	502546	ECROU HEX CRENEAUX DEGAGES M27-1.5 ZP	AR	
50	5001218	ECROU HEX CRENEAUX DEGAGES M30-1.5	AR	
50	5001321	ECROU HEX CRENEAUX DEGAGES M30-1.5 17TH CJ	AR	
50	5001333	ECROU HEX CRENEAUX DEGAGES M36-1.5 17TH CJ	AR	
65	0124818	CONTRE ECROU HEX 1/4-20 ZP	AR	
65	500384	CONTRE ECROU HEX 1/4-20 G500	AR	
65	502819	CONTRE ECROU HEX 1/4-20 Z050	AR	
65	940190	CONTRE ECROU HEX 1/4-20 ZG603	AR	
65	5001980	CONTRE ECROU HEX 1/4-20 SS BK	1	
65	500311	CONTRE ECROU HEX 1/4-28	AR	
65	0120613	CONTRE ECROU HEX 1/4-28 ZP	AR	
65	500982	CONTRE ECROU HEX 5/16-18 Z050	AR	
65	N24053	CONTRE ECROU HEX 5/16-18 SS	AR	
65	500728	CONTRE ECROU HEX 3/8x16 CP	AR	
65	9429204	CONTRE ECROU HEX 3/8x16 ZP	AR	
65	N34879	CONTRE ECROU HEX 3/8-24	AR	
65	500956	CONTRE ECROU HEX 3/8-24 Z050	AR	
65	500713	CONTRE ECROU HEX 7/16-20	AR	
65	5001111	CONTRE ECROU HEX 1/2-13 Z050	AR	
65	500719	CONTRE ECROU HEX 1/2-20	AR	
65	9428172	CONTRE ECROU HEX 1/2-20 ZP	AR	
65	5001798	CONTRE ECROU HEX MINCE 1/2-20x5/16 N500	1	
65	500791	CONTRE ECROU HEX 9/16-12	AR	
65	500722	CONTRE ECROU HEX 9/16-18	AR	
65	500969	CONTRE ECROU HEX 9/16-18	AR	

Date:07-2024

PAGE:FM-0NUT-01

ECROUS - HEXAGONAL

Article#	Pièces	Description	QTÉ	Notes
65	G1202337	CONTRE ECROU HEX 5/8-18 ZP	AR	
65	0124847	CONTRE ECROU HEX 5/8-11 ZP	AR	
65	G1093076	CONTRE ECROU HEX 3/4-10	AR	
65	500734	CONTRE ECROU HEX 3/4-16 Z050	AR	
65	0219758	CONTRE ECROU HEX 3/4-16 ZP	AR	
65	502917	CONTRE ECROU HEX 3/4-16 G2 N500	AR	
65	500741	CONTRE ECROU HEX 7/8-14 ZP	AR	
65	5001939	CONTRE ECROU HEX 1 1/4-12	1	
65	500746	CONTRE ECROU HEX 1-14 Z050	AR	
65	5001463	CONTRE ECROU HEX 1-14 Z050	AR	
65	0219760	CONTRE ECROU HEX 1-14 ZP	AR	
65	502821	CONTRE ECROU HEX 1 1/8-18 Z050	AR	
65	5001068	CONTRE ECROU HEX 1 1/4-12 ZP	AR	
65	2121034	CONTRE ECROU HEX 1 3/8-12 ZP	AR	
70	5001028	CONTRE ECROU HEX M8-1.25 Z050	AR	
70	5001006	CONTRE ECROU HEX M10-1.0 ZP	AR	
70	5001044	CONTRE ECROU HEX M12-1.0	AR	
70	5001623	CONTRE ECROU HEX M12x1.75 SS	AR	
70	N48710	CONTRE ECROU HEX M12x1.75 SS	AR	
70	5001127	CONTRE ECROU HEX M16-2.0 SS	AR	
70	5000330	CONTRE ECROU HEX M16-2.0 SS	AR	
70	5000332	CONTRE ECROU HEX M18-1.5 SS	AR	
70	502767	CONTRE ECROU HEX M20-1.5 ZP	AR	
70	5000318	CONTRE ECROU HEX M24-3.0 N500	AR	
75	5001039	CONTRE ECROU HEX FILET GAUCHE 3/8-24 Z050	AR	
75	500707	CONTRE ECROU HEX FILET GAUCHE 7/16-20 ZP	AR	
75	0274313	CONTRE ECROU HEX FILET GAUCHE 7/16-20 ZP	AR	
75	N80340	CONTRE ECROU HEX MINCE GAUCHE 9/16-18	AR	
75	N13740	CONTRE ECROU HEX FILET GAUCHE 1/2-20 YP	AR	
75	500724	CONTRE ECROU HEX FILET GAUCHE 5/8-18 ZP	AR	
75	5001709	CONTRE ECROU HEX FILET GAUCHE 1-14 ZP	AR	
80	5001005	CONTRE ECROU HEX FILET GAUCHE M10-1.0 ZP	AR	
80	5000319	CONTRE ECROU HEX FILET GAUCHE M24-3.0 N500	AR	
85	9421233	CONTRE ECROU HEX BAGUE DE NYLON #8-32 CP	AR	
85	N25446-01	CONTRE ECROU HEX BAGUE DE NYLON 1/4-20 ZP	AR	
85	N25446-02	CONTRE ECROU HEX BAGUE DE NYLON 1/4-28 ZP	AR	
85	5001113	CONTRE ECROU HEX BAGUE DE NYLON 5/16-18	AR	
85	N25446-03	CONTRE ECROU HEX BAGUE DE NYLON 5/16-18 ZP	AR	
85	N25446-04	CONTRE ECROU HEX BAGUE DE NYLON 5/16-24 ZP	AR	
85	N25446-05	CONTRE ECROU HEX BAGUE DE NYLON 3/8-16 ZP	AR	
85	N25446-06	CONTRE ECROU HEX BAGUE DE NYLON 3/8-24 ZP	AR	
85	N25446-07	CONTRE ECROU HEX BAGUE DE NYLON 7/16-14 ZP	AR	

Date:07-2024

PAGE:FM-0NUT-01

ECROUS - HEXAGONAL

Article#	Pièces	Description	QTÉ	Notes
85	N25446-08	CONTRE ECROU HEX BAGUE DE NYLON 7/16-20 ZP	AR	
85	N35080	CONTRE ECROU HEX BAGUE DE NYLON 1/2-13 SS	AR	
85	N25446-09	CONTRE ECROU HEX BAGUE DE NYLON 1/2-13 ZP	AR	
85	N25446-10	CONTRE ECROU HEX BAGUE DE NYLON 1/2-20 ZP	AR	
85	N25446-11	CONTRE ECROU HEX BAGUE DE NYLON 5/8-11 ZP	AR	
85	N25446-12	CONTRE ECROU HEX BAGUE DE NYLON 5/8-18 ZP	AR	
95	N36519	CONTRE ECROU HEX MINCE 1/4-28x.157 ZP	AR	
95	N35134	CONTRE ECROU HEX MINCE 3/8-16 ZP	AR	
95	N34333	CONTRE ECROU HEX MINCE 1/2-13x.311 ZP	AR	
95	502822	CONTRE ECROU HEX MINCE 5/8-18x3/16 Z050	AR	
95	500730	CONTRE ECROU HEX MINCE 5/8-18x3/8 ZP	AR	
95	N85771	CONTRE ECROU HEX MINCE 5/8-11x3/8 ZP	AR	
95	502881	CONTRE ECROU HEX MINCE 5/8-18x3/8 N500	AR	
95	5001806	CONTRE ECROU HEX FILET GAUCHE 1/2-20x5/16 N500	AR	
95	N67764	CONTRE ECROU HEX FILET GAUCHE 1/2-20x5/16 ZP	AR	
100	5001717	CONTRE ECROU HEX MINCE M16-1.5x8 SS	AR	
100	N67983	CONTRE ECROU HEX MINCE M16-2.0x8 SS	AR	
100	5000351	CONTRE ECROU HEX MINCE M20-1.5x10 SS	AR	
105	500937	ECROU HEX FILET GAUCHE 1/4-20 ZP	AR	
105	5061019	ECROU HEX FILET GAUCHE 3/8-16 SS	AR	
105	500024	ECROU HEX FILET GAUCHE 1/2-13 ZP	AR	
105	500931	ECROU HEX FILET GAUCHE 1/2-20 ZP	AR	
110	N16220	ECROU HEX FILET GAUCHE M10-1.5 ZP	AR	
110	5001466	ECROU HEX FILET GAUCHE M12-1.75 N500	AR	
110	N20283	ECROU HEX FILET GAUCHE M16-2.0 ZP	AR	
110	5000317	ECROU HEX FILET GAUCHE M24-3.0	AR	
115	500425	ECROU HEX BAGUE DE NYLON #4-40 SS	AR	
115	N28251	ECROU HEX BAGUE DE NYLON #6-32	AR	
115	502717	ECROU HEX BAGUE DE NYLON #6-32 ZP	AR	
115	0274562	ECROU HEX BAGUE DE NYLON #8-32	AR	
115	5001480	ECROU HEX BAGUE DE NYLON #8-32 SS	AR	
115	500670	ECROU HEX BAGUE DE NYLON #8-32 Z050	AR	
115	5001180	ECROU HEX BAGUE DE NYLON #10-24 SS	AR	
115	N8885967	ECROU HEX BAGUE DE NYLON #10-24 SS	AR	
115	5000335	ECROU HEX BAGUE DE NYLON #10-32 SS NSS	AR	
115	500423	ECROU HEX BAGUE DE NYLON #10-32 SS	AR	
115	N71420	ECROU HEX BAGUE DE NYLON #10-32 SS	AR	
115	502716	ECROU HEX BAGUE DE NYLON 1/4-20	AR	
115	5001251	ECROU HEX BAGUE DE NYLON 1/4-20 SS	AR	
115	5001352	ECROU HEX BAGUE DE NYLON 1/4-20 SS	AR	
115	G1009163	ECROU HEX BAGUE DE NYLON 1/4-20 SS	AR	
115	N8885956	ECROU HEX BAGUE DE NYLON 1/4-20 SS	AR	

Date:07-2024

PAGE:FM-0NUT-01

ECROUS - HEXAGONAL

Article#	Pièces	Description	QTÉ	Notes
115	N8885995	ECROU HEX BAGUE DE NYLON 1/4-20 SS	AR	
115	N41352	ECROU HEX BAGUE DE NYLON 1/4-20 SS	1	
115	502874	ECROU HEX BAGUE DE NYLON 1/4-20 N500	AR	
115	500690	ECROU HEX BAGUE DE NYLON 1/4-28 Z050	AR	
115	502600	ECROU HEX BAGUE DE NYLON 5/16-18 Z050	AR	
115	G1017102	ECROU HEX BAGUE DE NYLON 5/16-18 ZP	AR	
115	500685	ECROU HEX BAGUE DE NYLON 5/16-18 SS	AR	
115	N22500	ECROU HEX BAGUE DE NYLON 5/16-18 SS	AR	
115	G1009163-001	ECROU HEX BAGUE DE NYLON 5/16-18 SS	AR	
115	N30287	ECROU HEX BAGUE DE NYLON 5/16-18 CP	AR	
116	500901	ECROU HEX BAGUE DE NYLON 3/8-16 Z050	AR	
116	509946	ECROU HEX BAGUE DE NYLON 3/8-16 SS	AR	
116	N23566	ECROU HEX BAGUE DE NYLON 3/8-16 SS	AR	
116	G1009163-002	ECROU HEX BAGUE DE NYLON 3/8-16 SS	AR	
116	G1205792	ECROU HEX BAGUE DE NYLON 3/8-16-SS	AR	
116	500702	ECROU HEX BAGUE DE NYLON 3/8-16 SS	AR	
116	5001936	ECROU HEX BAGUE DE NYLON 3/8-16 SS	AR	
116	N44307	ECROU HEX BAGUE DE NYLON 3/8-16 YP	AR	
116	5001823	ECROU HEX BAGUE DE NYLON 3/8-16 G8 Z050	AR	
116	N23370	ECROU HEX BAGUE DE NYLON 3/8-24 SS	AR	
116	N29478	ECROU HEX BAGUE DE NYLON 7/16-14 G8 ZP	AR	
116	500708	ECROU HEX BAGUE DE NYLON 7/16-20 CP	AR	
116	N85803	ECROU HEX BAGUE DE NYLON 7/16-20 YP	AR	
116	502595	ECROU HEX BAGUE DE NYLON 1/2-13 Z050	AR	
116	0435507	ECROU HEX BAGUE DE NYLON 1/2-13 G5 ZP	AR	
116	5002001	ECROU HEX BAGUE DE NYLON 1/2-13 SS BK	AR	
116	5009948	ECROU HEX BAGUE DE NYLON 1/2-13 SS	AR	
116	N21373	ECROU HEX BAGUE DE NYLON 1/2-13 SS	AR	
116	G1009163-003	ECROU HEX BAGUE DE NYLON 1/2-13 SS	AR	
116	G5009898	ECROU HEX BAGUE DE NYLON 1/2-13 SS	AR	
116	500717	ECROU HEX BAGUE DE NYLON 1/2-20 Z050	AR	
116	G1202191	ECROU HEX BAGUE DE NYLON 1/2-20 CP	AR	
116	G1009163-004	ECROU HEX BAGUE DE NYLON 5/8-11 SS	AR	
116	0037036	ECROU HEX BAGUE DE NYLON 5/8-11 ZP	AR	
116	500161	ECROU HEX BAGUE DE NYLON 5/8-18 ZP	AR	
116	500984	ECROU HEX BAGUE DE NYLON 3/4-16	AR	
116	500731	ECROU HEX BAGUE DE NYLON 3/4-16 CP	AR	
116	500251	ECROU HEX BAGUE DE NYLON 3/4-16 Z050	AR	
116	G1202765	ECROU HEX BAGUE DE NYLON 3/4-10 DP	AR	
116	N77872	ECROU HEX BAGUE DE NYLON 3/4-10 SS	AR	
116	G1202779	ECROU HEX BAGUE DE NYLON 7/8-14 G8 ZP	AR	
116	2473909	ECROU HEX BAGUE DE NYLON 1-20	AR	

Date:07-2024

PAGE:FM-0NUT-01

ECROUS - HEXAGONAL

Article#	Pièces	Description	QTÉ	Notes
120	N27835	ECROU HEX BAGUE DE NYLON M2.5-0.45 SS	AR	
120	N25917	ECROU HEX BAGUE DE NYLON M3-0.5 G6 ZP	AR	
120	N31418	ECROU HEX BAGUE DE NYLON M3-0.5 SS	AR	
120	5000340	ECROU HEX BAGUE DE NYLON M3-0.5 SS	AR	
120	502693	ECROU HEX BAGUE DE NYLON M4-0.7	AR	
120	500590	ECROU HEX BAGUE DE NYLON M4-0.7 Z050	AR	
120	502679	ECROU HEX BAGUE DE NYLON M4-0.7 ZP	AR	
120	502557	ECROU HEX BAGUE DE NYLON M4-0.7 SS	AR	
120	5002040	ECROU HEX BAGUE DE NYLON M4x0.7 SS NSS	AR	
120	N26572	ECROU HEX BAGUE DE NYLON M4-0.7 SS	AR	
120	N16455	ECROU HEX BAGUE DE NYLON M4-0.7 G6 YP	AR	
120	500539	ECROU HEX BAGUE DE NYLON M4-0.7 N500	AR	
120	N12709	ECROU HEX BAGUE DE NYLON M5-0.8 G8 ZP	AR	
120	5001587	ECROU HEX BAGUE DE NYLON M5-0.8 SS	AR	
120	N27837	ECROU HEX BAGUE DE NYLON M5-0.8 SS	AR	
120	N44681	ECROU HEX BAGUE DE NYLON M5-0.8 SS	AR	
120	502782	ECROU HEX BAGUE DE NYLON M5-0.8 Z050	AR	
120	5002042	ECROU HEX BAGUE DE NYLON M5-0.8 Z050	AR	
120	N11184	ECROU HEX BAGUE DE NYLON M5-0.8 G8 YP	AR	
120	502841	ECROU HEX BAGUE DE NYLON M5-0.8 N500	AR	
120	502511	ECROU HEX BAGUE DE NYLON M6-1.0 Z050	AR	
120	N12710	ECROU HEX BAGUE DE NYLON M6-1.0 G8 ZP	AR	
120	5001182	ECROU HEX BAGUE DE NYLON M6-1.0 SS	AR	
120	5001353	ECROU HEX BAGUE DE NYLON M6-1.0 SS	AR	
120	5002044	ECROU HEX BAGUE DE NYLON M6-1.0 SS NSS	AR	
120	N24407	ECROU HEX BAGUE DE NYLON M6-1.0 SS	AR	
120	N27840	ECROU HEX BAGUE DE NYLON M6-1.0 SS	AR	
120	N44683	ECROU HEX BAGUE DE NYLON M6-1.0 SS	AR	
120	N11185	ECROU HEX BAGUE DE NYLON M6-1.0 G8 YP	AR	
120	N20662	ECROU HEX BAGUE DE NYLON M6-1.0 G8 YP	AR	
120	502681	ECROU HEX BAGUE DE NYLON M6-1.0 N500 G8	AR	
121	N12711	ECROU HEX BAGUE DE NYLON M8-1.25 G8 ZP	AR	
121	966171	ECROU HEX BAGUE DE NYLON M8x1.25 SS	AR	
121	5001787	ECROU HEX BAGUE DE NYLON M8-1.25 SS	AR	
121	5001789	ECROU HEX BAGUE DE NYLON M8-1.25 SS	AR	
121	N26106	ECROU HEX BAGUE DE NYLON M8-1.25 SS	AR	
121	N26267	ECROU HEX BAGUE DE NYLON M8-1.25 SS	AR	
121	N29010	ECROU HEX BAGUE DE NYLON M8-1.25 SS	AR	
121	N21668	ECROU HEX BAGUE DE NYLON M8-1.25 SS	AR	
121	5001983	ECROU HEX BAGUE DE NYLON M8-1.25 SS SS BK	AR	
121	500868	ECROU HEX BAGUE DE NYLON M8-1.25 Z050	AR	
121	N10859	ECROU HEX BAGUE DE NYLON M8-1.25 G8 YP	AR	

Date:07-2024

PAGE:FM-0NUT-01

ECROUS - HEXAGONAL

Article#	Pièces	Description	QTÉ	Notes
121	502847	ECROU HEX BAGUE DE NYLON M8-1.25 N500	AR	
121	5001570	ECROU HEX BAGUE DE NYLON M10-1.5 Z050	AR	
121	N12712	ECROU HEX BAGUE DE NYLON M10-1.5 G8 ZP	AR	
121	5001628	ECROU HEX BAGUE DE NYLON M10-1.5 SS	AR	
121	N25263	ECROU HEX BAGUE DE NYLON M10-1.5 SS	AR	
121	N29288	ECROU HEX BAGUE DE NYLON M10-1.5 SS	AR	
121	N44695	ECROU HEX BAGUE DE NYLON M10-1.5 SS	AR	
121	5002028	ECROU HEX BAGUE DE NYLON M10-1.5 SS	AR	
121	501995	ECROU HEX BAGUE DE NYLON M10-1.5 CP	AR	
121	502617	ECROU HEX BAGUE DE NYLON M10-1.5 Z050	AR	
121	N11243	ECROU HEX BAGUE DE NYLON M10-1.5 G8 YP	AR	
121	N20664	ECROU HEX BAGUE DE NYLON M10-1.5 G8 YP	AR	
121	502859	ECROU HEX BAGUE DE NYLON M10-1.5 N500	AR	
122	N12713	ECROU HEX BAGUE DE NYLON M12-1.75 G8 ZP	AR	
122	N26739	ECROU HEX BAGUE DE NYLON M12-1.75 SS	AR	
122	5001988	ECROU HEX BAGUE DE NYLON M12-1.75 SS BK	AR	
122	502591	ECROU HEX BAGUE DE NYLON M12-1.75 CP	AR	
122	5001695	ECROU HEX BAGUE DE NYLON M12-1.75 Z050	AR	
122	N11178	ECROU HEX BAGUE DE NYLON M12-1.75 G8 YP	AR	
122	N11179	ECROU HEX BAGUE DE NYLON M14-2.0 G8 YP	AR	
122	5001994	ECROU HEX BAGUE DE NYLON M14-2.0 NX500	AR	
122	N92926	ECROU HEX BAGUE DE NYLON M14-2.0 G10 ZP	AR	
122	5001579	ECROU HEX BAGUE DE NYLON M16-1.5 Z050	AR	
122	963121	ECROU HEX BAGUE DE NYLON M16-1.5 ZP	AR	
122	N48308	ECROU HEX BAGUE DE NYLON M16-1.5 ZP	AR	
122	5001662	ECROU HEX BAGUE DE NYLON M16-2.0 G10 Z050	AR	
122	N12714	ECROU HEX BAGUE DE NYLON M16-2.0 G8 ZP	AR	
122	N11511	ECROU HEX BAGUE DE NYLON M16-2.0 G8 YP	AR	
122	N67984	ECROU HEX BAGUE DE NYLON M16-2.0 SS	AR	
122	N93230	ECROU HEX BAGUE DE NYLON M16-2.0 G8.8 YZP	AR	
122	N20728	ECROU HEX BAGUE DE NYLON M18-2.5 G8 YP	AR	
122	5001627	ECROU HEX BAGUE DE NYLON M20-2.5 DP	AR	
122	5001663	ECROU HEX BAGUE DE NYLON M20-2.5 G10 Z050	AR	
122	5001666	ECROU HEX BAGUE DE NYLON M20-2.5 G10 ZM	AR	
122	N30975	ECROU HEX BAGUE DE NYLON M20-2.5 G10 YP	AR	
122	N11812	ECROU HEX BAGUE DE NYLON M20-2.5 G8 YP	AR	
122	N20729	ECROU HEX BAGUE DE NYLON M20-2.5 G8 YP	AR	
122	N67593	ECROU HEX BAGUE DE NYLON M20-2.5 SS	AR	
122	N11509	ECROU HEX BAGUE DE NYLON M22-2.5 G8 YP	AR	
122	5001665	ECROU HEX BAGUE DE NYLON M22-2.5 G8 Z050	AR	
122	5002115	ECROU HEX BAGUE DE NYLON M22-2.5 G10 NX500	AR	
122	N17184	ECROU HEX BAGUE DE NYLON M24-3.0 G8 YP	AR	

Date:07-2024

PAGE:FM-0NUT-01

ECROUS - HEXAGONAL

Article#	Pièces	Description	QTÉ	Notes
125	N29481	ECROU HEX BAGUE DE NYLON MINCE #10-32 ZP	AR	
125	5001924	ECROU HEX BAGUE DE NYLON MINCE 1/4-28 SS	AR	
125	5002097	ECROU HEX BAGUE DE NYLON MINCE 5/16-18 SS	AR	
125	5001599	ECROU HEX BAGUE DE NYLON MINCE 1/2-13 Z050	AR	
125	N44580	ECROU HEX BAGUE DE NYLON MINCE 3/4-10 SS	AR	
135	0145487	ECROU HEX AUTOFREINE #10-24 CP	AR	
135	9422273	ECROU HEX AUTOFREINE 1/4-20 CP	AR	
135	9422293	ECROU HEX AUTOFREINE 1/4-20 CP	AR	
135	9422274	ECROU HEX AUTOFREINE 1/4-28 CP	AR	
135	9422295	ECROU HEX AUTOFREINE 5/16-18 CP	AR	
135	9412305	ECROU HEX AUTOFREINE 5/16-24 ZP	AR	
135	9422276	ECROU HEX AUTOFREINE 5/16-24 CP	AR	
135	0456004	ECROU HEX AUTOFREINE 3/8-16 ZP	AR	
135	9422297	ECROU HEX AUTOFREINE 3/8-16 CP	AR	
135	9413243	ECROU HEX AUTOFREINE 3/8-24 CP	AR	
135	9422278	ECROU HEX AUTOFREINE 3/8-24 CP	AR	
135	9422298	ECROU HEX AUTOFREINE 3/8-24 CP	AR	
135	9422299	ECROU HEX AUTOFREINE 7/16-14 CP	AR	
135	9422301	ECROU HEX AUTOFREINE 1/2-13 CP	AR	
135	9422282	ECROU HEX AUTOFREINE 1/2-20 CP	AR	
135	9422304	ECROU HEX AUTOFREINE 9/16-18 CP	AR	
135	9422305	ECROU HEX AUTOFREINE 5/8-11 CP	AR	
135	9422306	ECROU HEX AUTOFREINE 5/8-18 CP	AR	
135	9422307	ECROU HEX AUTOFREINE 3/4-10 CP	AR	
135	9422308	ECROU HEX AUTOFREINE 3/4-16 CP	AR	
135	N30344	ECROU HEX AUTOFREINE 3/4-16	AR	
135	N21479	ECROU HEX AUTOFREINE 3/4-16	AR	
135	9422309	ECROU HEX AUTOFREINE 7/8-9 CP	AR	
135	9422290	ECROU HEX AUTOFREINE 7/8-14 CP	AR	
135	9422311	ECROU HEX AUTOFREINE 1-8 CP	AR	
140	N21797	ECROU HEX AUTOFREINE M6-1.0 ZP	AR	
140	N82290	ECROU HEX AUTOFREINE M14-2.0 ZP	AR	
140	11500756	ECROU HEX AUTOFREINE M12-1.75 CP	AR	
140	11501039	ECROU HEX AUTOFREINE M12-1.75 CP	AR	
140	N20544	ECROU HEX AUTOFREINE M20-2.5 YP	AR	
145	N14452	ECROU HEX AUTOFREINE #10-32 SS	AR	
145	2065147	ECROU HEX AUTOFREINE 7/16-20	AR	
145	0131502	ECROU HEX AUTOFREINE 3/8-24 ZP	AR	
145	0126016	ECROU HEX AUTOFREINE 1/2-20 ZP	AR	
145	0427652	ECROU HEX AUTOFREINE 1-14 ZP	AR	
155	500711	ECROU HEX CRENEAUX 7/16-20	AR	
155	500694	ECROU HEX CRENEAUX 1/4-28 CP	AR	

Date:07-2024

PAGE:FM-0NUT-01

ECROUS - HEXAGONAL

Article#	Pièces	Description	QTÉ	Notes
155	0142233	ECROU HEX CRENEAUX 1/4-20 PHC	AR	
155	0125224	ECROU HEX CRENEAUX 5/16-24 ZP	AR	
155	500706	ECROU HEX CRENEAUX 3/8-24	AR	
155	500933	ECROU HEX CRENEAUX 1/2-20	AR	
155	500934	ECROU HEX CRENEAUX 9/16-18	AR	
155	N21422	ECROU HEX CRENEAUX 5/8-18	AR	
155	500726	ECROU HEX CRENEAUX 5/8-18 ZP	AR	
155	500736	ECROU HEX CRENEAUX 3/4-16	AR	
155	5001196	ECROU HEX CRENEAUX 3/4-16	AR	
155	500752	ECROU HEX CRENEAUX 1-14	AR	
155	500983	ECROU HEX CRENEAUX 1 1/8-18	AR	
155	500757	ECROU HEX CRENEAUX 1 1/4-12 ZP	AR	
160	5001345	ECROU HEX CRENEAUX MINCE 7/8-14	AR	
160	0046556	ECROU HEX CRENEAUX MINCE 3/4-16 x .561	AR	
165	500770	ECROU HEX STOVER 1/4-20 Z050	AR	
165	9413992	ECROU HEX STOVER 1/4-20 CP	AR	
165	5001691	ECROU HEX STOVER 1/4-28 SS	AR	
165	500777	ECROU HEX STOVER 5/16-18 Z050	AR	
165	500248	ECROU HEX STOVER 5/16-18 N500	AR	
165	500703	ECROU HEX STOVER 5/16-24 ZP	AR	
165	500265	ECROU HEX STOVER 3/8-16 Z050	AR	
165	500208	ECROU HEX STOVER 3/8-16 N500	AR	
165	500704	ECROU HEX STOVER 3/8-24 Z050	AR	
165	500714	ECROU HEX STOVER 7/16-20 Z050	AR	
165	502661	ECROU HEX STOVER 7/16-20 N500	AR	
165	3853273	ECROU HEX STOVER 7/16-20 ZG603	AR	
165	500968	ECROU HEX STOVER 1/2-13 Z050	AR	
165	N75697	ECROU HEX STOVER 1/2-13 SS	AR	
165	500276	ECROU HEX STOVER 1/2-13 N500	AR	
165	5007001	ECROU HEX STOVER 1/2-20 Z050 G "C"	AR	
165	500718	ECROU HEX STOVER 1/2-20 Z050	AR	
165	500951	ECROU HEX STOVER 1/2-20 ZP	AR	
165	N70451	ECROU HEX STOVER 1/2-20 ZP	AR	
165	500300	ECROU HEX STOVER 9/16-18 ZP	AR	
165	500683	ECROU HEX STOVER 5/8-11 ZP	AR	
165	500725	ECROU HEX STOVER 5/8-18 Z050	AR	
165	194661	ECROU HEX STOVER 3/4-10 G8	AR	
165	N8889046	ECROU HEX STOVER 3/4-10 G8	AR	
165	N33483	ECROU HEX STOVER 3/4-10 G8 ZP	AR	
165	500735	ECROU HEX STOVER 3/4-16 ZP	AR	
165	N35843	ECROU HEX STOVER 3/4-16 ZP	AR	
165	N32277	ECROU HEX STOVER 3/4-16 G8 DP	AR	

Date:07-2024

PAGE:FM-0NUT-01

ECROUS - HEXAGONAL

Article#	Pièces	Description	QTÉ	Notes
165	0274640	ECROU HEX STOVER 3/4-16 CP	AR	
165	500827	ECROU HEX STOVER 7/8-9 ZP	AR	
165	0274641	ECROU HEX STOVER 7/8-14 CP	AR	
165	500742	ECROU HEX STOVER 7/8-14 ZP	AR	
165	9416892	ECROU HEX STOVER 1-12 CP	AR	
170	5001408	ECROU HEX STOVER M3-0.5 ZP	AR	
170	5001409	ECROU HEX STOVER M4-0.7 Z050	AR	
170	502707	ECROU HEX STOVER M5-0.8 Z050	AR	
170	502873	ECROU HEX STOVER M5-0.8 N500	AR	
170	502621	ECROU HEX STOVER M6-1.0 Z050	AR	
170	N29471	ECROU HEX STOVER M6-1.0 DP	AR	
170	N25439	ECROU HEX STOVER M6-1.0 YP	AR	
170	502860	ECROU HEX STOVER M6-1.0 N500	AR	
170	502744	ECROU HEX STOVER M8-1.25 Z050	AR	
170	N21372	ECROU HEX STOVER M8-1.25 DP	AR	
170	946036	ECROU HEX STOVER M8-1.25 ZG603	AR	
170	5001740	ECROU HEX STOVER M8-1.25 N500	AR	
170	500680	ECROU HEX STOVER M10-1.5 Z050	AR	
170	N26642	ECROU HEX STOVER M10-1.5 DP	AR	
170	5001758	ECROU HEX STOVER M10-1.5 N500	AR	
170	971083	ECROU HEX STOVER M10-1.5 ZG603	AR	
170	N8892834	ECROU HEX STOVER M12-1.75 DP	AR	
170	500811	ECROU HEX STOVER M12-1.75 G500	AR	
170	N25438	ECROU HEX STOVER M12-1.75 DP	AR	
170	971084	ECROU HEX STOVER M12-1.75 ZG603	AR	
170	5001759	ECROU HEX STOVER M12-1.75 N500	AR	
170	502538	ECROU HEX STOVER M14-2.0 Z050	AR	
170	5001329	ECROU HEX STOVER M14-2.0 DP	AR	
170	N24680	ECROU HEX STOVER M14-2.0 DP	AR	
170	5001253	ECROU HEX STOVER M16-1.5 G500	AR	
170	500781	ECROU HEX STOVER M16-2.0 DP	AR	
170	5001254	ECROU HEX STOVER M16-2.0 DP	AR	
170	N21328	ECROU HEX STOVER M16-2.0 DP	AR	
170	N8889045	ECROU HEX STOVER M16-2.0 G8	AR	
170	5001252	ECROU HEX STOVER M20-2.5 DP	AR	
170	N31916	ECROU HEX STOVER M20-2.5 DP	AR	
170	500809	ECROU HEX STOVER M20-2.5 N500	AR	
170	5001176	ECROU HEX STOVER M22-2.5 ZP	AR	
170	N26416	ECROU HEX STOVER M22-2.5 YP	AR	
170	500570	ECROU HEX STOVER M24-3.0 GR.10 N500	AR	
170	N38801	ECROU HEX STOVER M24-3.0 GR.10 YP	AR	
170	5001651	ECROU HEX STOVER M30 X 3.5 DP	AR	

Date:07-2024

PAGE:FM-0NUT-01

ECROUS - HEXAGONAL

Article#	Pièces	Description	QTÉ	Notes
185	2448422	ECROU HEX EPAISSE 1/4-28X1 BLK	AR	
185	2494198	ECROU HEX EPAISSE 3/8-10x.495 ZP	AR	
185	2332288	ECROU HEX EPAISSE 3/8-16x.750 ZP	AR	
185	N13743	ECROU HEX EPAISSE 1/2-20x90MM ZP	AR	
185	500732	ECROU HEX EPAISSE 3/4-16x1	AR	
185	500749	ECROU HEX EPAISSE 1-14x1 5/16	AR	
195	500739	ECROU HEX EPAISSE CRENEAUX 7/8-14 STL	AR	
205	501371	ECROU HEX MINCE #3-8x13/32 GAL	AR	
205	502592	ECROU HEX MINCE 3/8-24x3/32 Z050	AR	
205	500938	ECROU HEX MINCE 3/8-32x3/32	AR	
205	5001237	ECROU HEX MINCE 7/16-20x1/8 ZP	AR	
205	N33913	ECROU HEX MINCE 15/32-32x5/64 ZP	AR	
205	502613	ECROU HEX MINCE 15/32-32x3/32 ZP	AR	
205	502831	ECROU HEX MINCE 1 1/4-12x1/2	AR	
205	5001041	ECROU HEX MINCE 1 1/4-12x1/2	AR	
210	N26078	ECROU HEX MINCE M5-0.6x2.7 SS	AR	
210	N27717	ECROU HEX MINCE M6-1.0x3.2 SS	AR	
210	N26105	ECROU HEX MINCE M8-1.25x4.0 SS	AR	
210	502710	ECROU HEX MINCE M8-1.5x4.5 ZP	AR	
210	5000345	ECROU HEX MINCE M24-1.5 Z050	AR	
220	N10647	ECROU HEX TYPE TORQUE M6-1.0 SS	AR	
230	502760	ECROU HEX "TWO-WAY" M8-1.25 Z050	AR	
230	502838	ECROU HEX "TWO-WAY" M8-1.25 N500	AR	
235	0271184	ECROU HEX RONDELLE FREIN 5/16-18 ZP	AR	
235	0190254	ECROU HEX RONDELLE FREIN #10-24 CP	AR	
235	3759924	ECROU HEX RONDELLE FREIN #10-24 ZP	AR	
235	9419471	ECROU HEX RONDELLE FREIN 1/4-20 ZP	AR	
245	5001183	ECROU HEX EPAULEMENT #10-32 Z050	AR	
245	5001105	ECROU HEX EPAULEMENT 1/4-20 Z050	AR	
245	5001123	ECROU HEX EPAULEMENT 1/4-20 SS	AR	
245	N69595	ECROU HEX EPAULEMENT 5/16-18 SS	AR	
245	500960	ECROU HEX EPAULEMENT 3/8-16 ZP	AR	
245	N37109	ECROU HEX EPAULEMENT 3/8-24 ZP	AR	
245	5000311	ECROU HEX EPAULEMENT 7/16-20 G8 N500	AR	
245	500961	ECROU HEX EPAULEMENT 1/2-13 ZP	AR	
245	5001235	ECROU HEX EPAULEMENT 1/2-20 ZP	AR	
245	2488624	ECROU HEX EPAULEMENT 1/2-20 CP	AR	
250	5001110	ECROU HEX EPAULEMENT M6-1.0 Z050	AR	
250	N44887	ECROU HEX EPAULEMENT M6-1.0 YP	AR	
250	5001835	ECROU HEX EPAULEMENT M6-1.0 SS	AR	
250	N44890	ECROU HEX EPAULEMENT M6-1.0 SS	AR	
250	5001857	ECROU HEX EPAULEMENT M6-1.0 N500	AR	

Date:07-2024

PAGE:FM-0NUT-01

ECROUS - HEXAGONAL

Article#	Pièces	Description	QTÉ	Notes
250	N25478	ECROU HEX EPAULEMENT M6-1.0 NYL	AR	
250	507636	ECROU HEX EPAULEMENT M8-1.25	AR	
250	11506005	ECROU HEX EPAULEMENT M8-1.25 ZP	AR	
250	502911	ECROU HEX EPAULEMENT M8-1.25 SS	AR	
250	5001082	ECROU HEX EPAULEMENT M8-1.25 G500	AR	
250	N32104	ECROU HEX EPAULEMENT M8-1.25 CJ	AR	
250	N44888	ECROU HEX EPAULEMENT M8-1.25 YP	AR	
250	5001309	ECROU HEX EPAULEMENT M10-1.5	AR	
250	502216	ECROU HEX EPAULEMENT M10-1.5 SS	AR	
250	N44892	ECROU HEX EPAULEMENT M10-1.5 SS	AR	
250	5001084	ECROU HEX EPAULEMENT M10-1.5 G500	AR	
250	N44889	ECROU HEX EPAULEMENT M10-1.5 YP	AR	
250	5001207	ECROU HEX EPAULEMENT M10-1.6 ZP	AR	
250	5001456	ECROU HEX EPAULEMENT M12-1.75 SS	AR	
250	N69378	ECROU HEX EPAULEMENT M12-1.75 DP	AR	
250	5001086	ECROU HEX EPAULEMENT M12-1.75 DP	AR	
250	5002107	ECROU HEX EPAULEMENT M12-1.75 G10 Z050	AR	
250	N32105	ECROU HEX EPAULEMENT M12-1.75 CJ	AR	
250	979231	ECROU HEX EPAULEMENT M14-XXX MAGGI 565	AR	
250	5001762	ECROU HEX EPAULEMENT M14-2.0	AR	
250	5002125	ECROU HEX EPAULEMENT M14-2.0 NX500	AR	
250	5001474	ECROU HEX EPAULEMENT M16-2.0 DP	AR	
255	5001522	ECROU HEX EPAULEMENT AUTOFREINE 3/8-16 SS	AR	
255	5002134	ECROU HEX EPAULEMENT AUTOFREINE 3/8-16 SS NSS	AR	
255	5001523	ECROU HEX EPAULEMENT AUTOFREINE 1/2-13 SS	AR	
260	981521	ECROU HEX EPAULEMENT STOVER M12-1.75 MAGNI 565	AR	
260	5001774	ECROU HEX EPAULEMENT STOVER M12-1.75 MAGNI G500	AR	
260	5001728	ECROU HEX EPAULEMENT STOVER M12-1.75 N500 G10	AR	
265	5001083	ECROU HEX EPAULEMENT BAGUE DE NYLON 5/16-18 Z050	AR	
265	502902	ECROU HEX EPAULEMENT BAGUE DE NYLON 5/16-18 N500	AR	
265	N92669	ECROU HEX EPAULEMENT BAGUE DE NYLON 5/16-18 SS	1	
265	5000314	ECROU HEX EPAULEMENT BAGUE DE NYLON 3/8-16 GR F NX500	AR	
270	N68388	ECROU HEX EPAULEMENT BAGUE DE NYLON M5-0.8 ZP	AR	
270	N86342	ECROU HEX EPAULEMENT BAGUE DE NYLON M5-0.8 SS	AR	
270	N38593	ECROU HEX EPAULEMENT BAGUE DE NYLON M6-1.0 G8 ZP	AR	
270	5001932	ECROU HEX EPAULEMENT BAGUE DE NYLON M6-1.0 G8.8 N500	AR	
270	N43233	ECROU HEX EPAULEMENT BAGUE DE NYLON M8-125 SS	AR	
270	5001931	ECROU HEX EPAULEMENT BAGUE DE NYLON M8-1.25 G8.8 N500	AR	
270	N44891	ECROU HEX EPAULEMENT BAGUE DE NYLON M8-1.25 SS	AR	
270	5002099	ECROU HEX EPAULEMENT BAGUE DE NYLON M8-1.25 NX500	AR	
270	5001727	ECROU HEX EPAULEMENT BAGUE DE NYLON M10-1.5 N500	AR	
270	5001930	ECROU HEX EPAULEMENT BAGUE DE NYLON M10-1.5 N500 G10.9	AR	

Date:07-2024

PAGE:FM-0NUT-01

ECROUS - HEXAGONAL

Article#	Pièces	Description	QTÉ	Notes
270	V977938	ECROU HEX EPAULEMENT BAGUE DE NYLON M12-1.75 G8 ZP	AR	
270	5001761	ECROU HEX EPAULEMENT BAGUE DE NYLON M12-1.75 G8 N500	AR	
270	5001933	ECROU HEX EPAULEMENT BAGUE DE NYLON M12-1.75 G10 N500	AR	
270	N79770	ECROU HEX EPAULEMENT BAGUE DE NYLON M12-1.75 YP G8	AR	
270	N93944	ECROU HEX EPAULEMENT BAGUE DE NYLON M12-1.75 YZP G8.8	AR	
270	977939	ECROU HEX EPAULEMENT BAGUE DE NYLON M14-2.0 G8 ZP	AR	
270	5001770	ECROU HEX EPAULEMENT BAGUE DE NYLON M14-2.0 G8 Z050	AR	
270	N94047	ECROU HEX EPAULEMENT BAGUE DE NYLON M14-2.0 G8.8 YZP	AR	
270	N41866	ECROU HEX EPAULEMENT BAGUE DE NYLON M16-2.0 G8 ZP	AR	
270	N94048	ECROU HEX EPAULEMENT BAGUE DE NYLON M16-2.0 G8.8 YZP	AR	
275	N70903	ECROU HEX EPAULEMENT STRIEE 3/8-16 SS	AR	
275	N76308	ECROU HEX EPAULEMENT STRIEE 7/16-14 ZP	AR	
275	N40470	ECROU HEX EPAULEMENT STRIEE 1/2-13 ZP	AR	
280	5002244	ECROU HEX EPAULEMENT STRIEE M4-0.7 Z050	1	
280	5002243	ECROU HEX EPAULEMENT STRIEE M5-0.8 Z050	1	
280	N16821	ECROU HEX EPAULEMENT STRIEE M6-1.0 YP	AR	
280	N69753	ECROU HEX EPAULEMENT STRIEE M8-1.25 ZP	AR	
280	N40205	ECROU HEX EPAULEMENT STRIEE M10-1.5 DP	AR	
280	N32011	ECROU HEX EPAULEMENT STRIEE M12-1.75 BKP	AR	
280	5001844	ECROU HEX EPAULEMENT STRIEE M16-2.0 G500	AR	
285	N33522	ECROU HEX EPAULEMENT AUTOFREINE 3/8-16 ZP	AR	
290	502695	ECROU HEX EPAULEMENT AUTOFREINE M6-1 ZP	AR	
295	500301	ECROU HEX EPAULEMENT STOVER 3/8-16 Z050	AR	
295	5001234	ECROU HEX EPAULEMENT STOVER 7/16-14 ZP	AR	
300	502692	ECROU HEX EPAULEMENT STOVER M8-1.25 Z050	AR	
300	502837	ECROU HEX EPAULEMENT STOVER M8-1.25 N500	AR	
300	948645	ECROU HEX EPAULEMENT STOVER M8-1.25 G8 ZP	AR	
300	971098	ECROU HEX EPAULEMENT STOVER M10-1.5 G8 ZP	AR	
300	5001760	ECROU HEX EPAULEMENT STOVER M10-1.5 G8 ZP	AR	
300	5001721	ECROU HEX EPAULEMENT STOVER M12-1.5 G10.9 MAG565	AR	
300	981059	ECROU HEX EPAULEMENT STOVER M14-2.0 G10 PHC	AR	
300	5001771	ECROU HEX EPAULEMENT STOVER M14-2.0 G10 PHC	AR	
305	0271166	ECROU HEX RONDELLE STRIEE #10-24 ZP	AR	
305	0271169	ECROU HEX RONDELLE STRIEE #10-32 ZP	AR	
305	0271172	ECROU HEX RONDELLE STRIEE 1/4-20 ZP	AR	
305	0271190	ECROU HEX RONDELLE STRIEE 3/8-16 ZP	AR	
315	0131395	ECROU CARRE 1/4-20 ZP	AR	
315	500363	ECROU CARRE 1/4-20 SS	AR	
315	500428	ECROU CARRE 5/16-18 Z050	AR	
315	500269	ECROU CARRE 3/8-16	AR	
315	500459	ECROU CARRE 1/2-20	AR	
320	502800	ECROU CARRE M5-0.8	AR	

		Date:07-2024	PAGE:FM-0NUT-01
ECROUS - HEXAGONAL			

Article#	Pièces	Description	QTÉ	Notes
325	5001293	ECROU HEX "ACME" 1/2-10x.500	AR	
325	5001294	ECROU HEX "ACME" 3/4-6x.750	AR	

Date:07-2024

PAGE:FM-0NUT-02

ECROUS - DIVERS

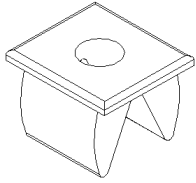

NUT ANCHOR
5-10

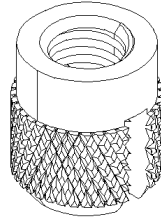

NUT INSERT "E-Z LOK"
COUPLING
35-40

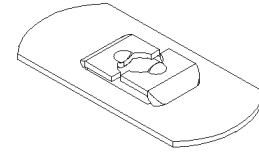

NUT RECEPTACLE FLAT
65-70

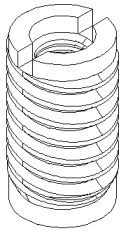

NUT INSERT THREADED
15-20

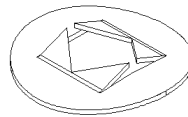

NUT PUSH ROUND &
NUT PUSH ROUND ARCHED
45-50

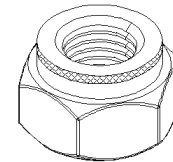

NUT SELF/CLINCHING
75-80

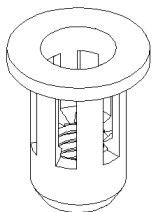

NUT HEXAGONAL
CAP NYRT
25-30

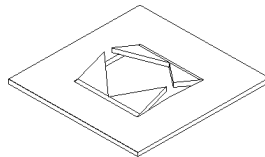

NUT PUSH SQUARE
55-60

AL=ALUMINIUM
BR=BRASS
BZC=BRIGHT ZINC CHROMATE
CHR=CHROME
CJ=YELLOW CHROMATE
CP=CADMIUM PLATED
DP=DACROMATE PLATED
EMN=XYLAN 5230 BLACK
GAL=GALVANISED
NEO=NEOPRENE
NIT=NITRILE
NP=NICKEL PLATEED
NYL=NYLON
PHC=PHOSPHATE COATED
RUB=RUBBER
SS=STAINLESS STEEL
YP=YELLOW PASSIVATED
ZG603=GLEITMO 603 SEALER
ZP=ZINC PLATED

Date:07-2024

PAGE:FM-0NUT-02

ECROUS - DIVERS

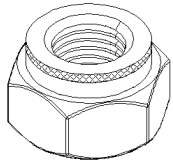

NUT SELF/CLINCHING
SELF LOCKING
85-90

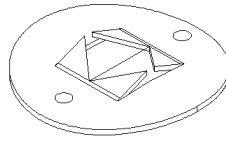

NUT SPRING FLAT ROUND
115-120

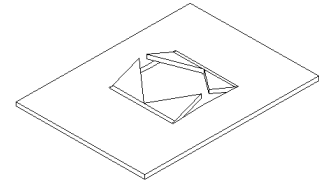

NUT SPRING PUSH-ON
RECTANGULAR
145-150

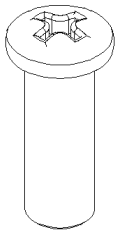

NUT SLEEVE
95-100

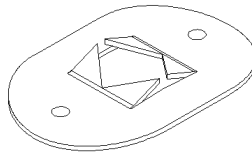

NUT SPRING FLAT
RECTANGULAR
125-130

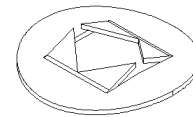

NUT SPRING PUSH-ON
ROUND
155-160

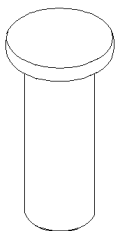

NUT BINDER POST
105-110

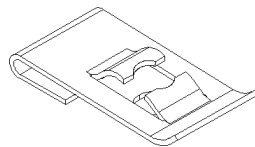

NUT SPRING "J"
135-140

AL=ALUMINIUM
BR=BRASS
BZC=BRIGHT ZINC CHROMATE
CHR=CHROME
CJ=YELLOW CHROMATE
CP=CADMIUM PLATED
DP=DACROMATE PLATED
EMN=XYLAN 5230 BLACK
GAL=GALVANISED
NEO=NEOPRENE
NIT=NITRILE
NP=NICKEL PLATEED
NYL=NYLON
PHC=PHOSPHATE COATED
RUB=RUBBER
SS=STAINLESS STEEL
YP=YELLOW PASSIVATED
ZG603=GLEITMO 603 SEALER
ZP=ZINC PLATED

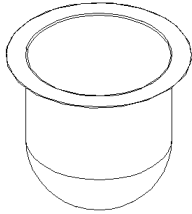

NUT SPRING PUSH-ON
TUBE
165-170

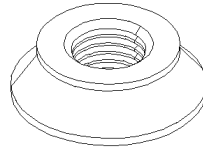

NUT TAMPER
195-200

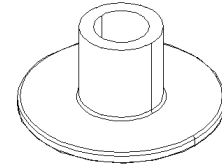

NUT TEE CAP
225-230

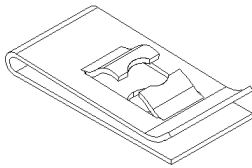

NUT SPRING "U"
175-180

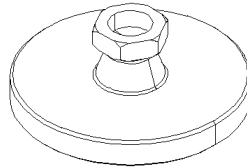

NUT SWIVEL
205-210

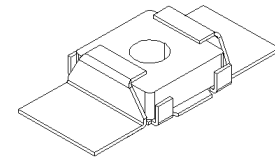

NUT WELD
FLOATING RETAINER
235-240

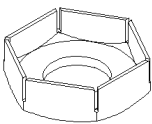

NUT HEXAGONAL
SPRING STEEL
185-190

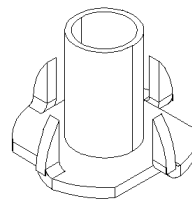

NUT TEE CAP
215-220

AL=ALUMINIUM
BR=BRASS
BZC=BRIGHT ZINC CHROMATE
CHR=CHROME
CJ=YELLOW CHROMATE
CP=CADMIUM PLATED
DP=DACROMATE PLATED
EMN=XYLAN 5230 BLACK
GAL=GALVANISED
NEO=NEOPRENE
NIT=NITRILE
NP=NICKEL PLATEED
NYL=NYLON
PHC=PHOSPHATE COATED
RUB=RUBBER
SS=STAINLESS STEEL
YP=YELLOW PASSIVATED
ZG603=GLEITMO 603 SEALER
ZP=ZINC PLATED

Date:07-2024

PAGE:FM-0NUT-02

ECROUS - DIVERS

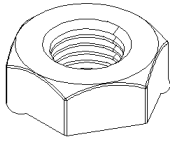

NUT WELD HEXAGONAL
245-250

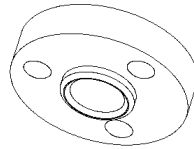

NUT WELD ROUND
275-280

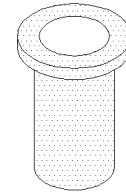

NUT WELL
305-310

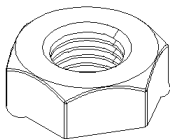

NUT WELD HEXAGONAL
"GRIPCO"
255-260

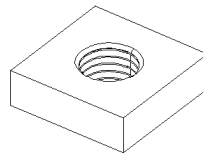

NUT WELD SQUARE
WASHER SERRATED
285-290

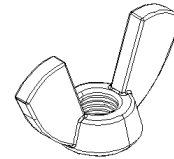

NUT WING
315-320

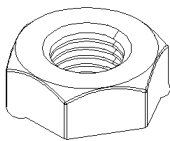

NUT WELD HEXAGONAL
PREVAILING TORQUE
265-270

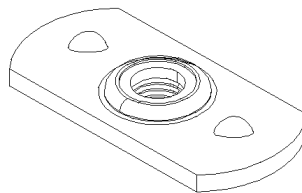

NUT WELD TAB
295-300

AL=ALUMINIUM
BR=BRASS
BZC=BRIGHT ZINC CHROMATE
CHR=CHROME
CJ=YELLOW CHROMATE
CP=CADMIUM PLATED
DP=DACROMATE PLATED
EMN=XYLAN 5230 BLACK
GAL=GALVANISED
NEO=NEOPRENE
NIT=NITRILE
NP=NICKEL PLATEED
NYL=NYLON
PHC=PHOSPHATE COATED
RUB=RUBBER
SS=STAINLESS STEEL
YP=YELLOW PASSIVATED
ZG603=GLEITMO 603 SEALER
ZP=ZINC PLATED

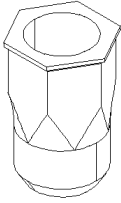

NUT INSERT FLAT
HEXAGONAL
325-330

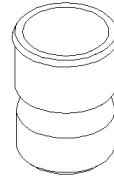

NUT INSERT "A-T"
355-360

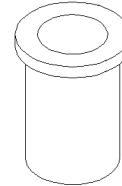

RIVET NUT FLAT
OPEN KEYLESS
385-390

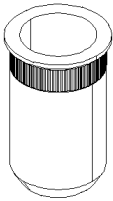

NUT INSERT "A-K"
335-340

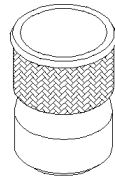

NUT INSERT "A-W"
365-370

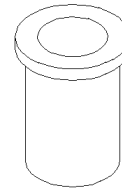

RIVET NUT FLAT
CLOSED KEYLESS
395-400

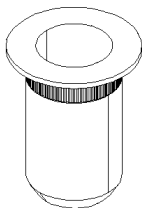

NUT INSERT "A-L"
345-350

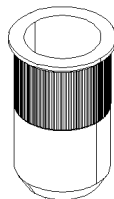

NUT INSERT KNURLED
375-380

AL=ALUMINIUM
BR=BRASS
BZC=BRIGHT ZINC CHROMATE
CHR=CHROME
CJ=YELLOW CHROMATE
CP=CADMIUM PLATED
DP=DACROMATE PLATED
EMN=XYLAN 5230 BLACK
GAL=GALVANISED
NEO=NEOPRENE
NIT=NITRILE
NP=NICKEL PLATEED
NYL=NYLON
PHC=PHOSPHATE COATED
RUB=RUBBER
SS=STAINLESS STEEL
YP=YELLOW PASSIVATED
ZG603=GLEITMO 603 SEALER
ZP=ZINC PLATED

Date:07-2024

PAGE:FM-0NUT-02

ECROUS - DIVERS

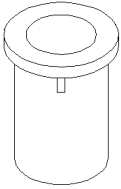

RIVET NUT FLAT
OPEN KEYED
405-410

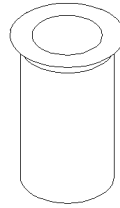

RIVET NUT COUNTERSUNK
OPEN KEYLESS
435-440

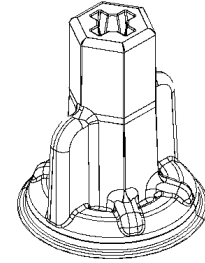

NUT WING
465-470

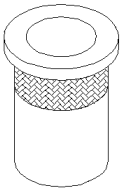

RIVET NUT FLAT KNURLED
OPEN KEYLESS
415-420

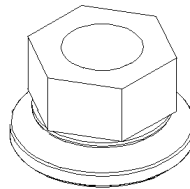

NUT WASHER SWIVEL
445-450

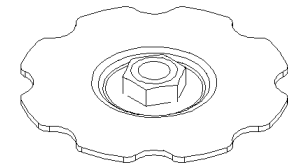

NUT "SPECIAL" ADJUSTEMENT
475

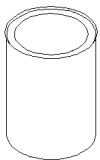

RIVET NUT FLUSH
OPEN KEYLESS
425-430

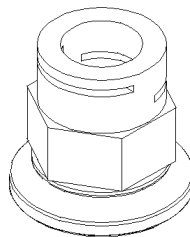

NUT WASHER SWIVEL
LOCKING "HFR"
455-460

AL=ALUMINIUM
BR=BRASS
BZC=BRIGHT ZINC CHROMATE
CHR=CHROME
CJ=YELLOW CHROMATE
CP=CADMIUM PLATED
DP=DACROMATE PLATED
EMN=XYLAN 5230 BLACK
GAL=GALVANISED
NEO=NEOPRENE
NIT=NITRILE
NP=NICKEL PLATEED
NYL=NYLON
PHC=PHOSPHATE COATED
RUB=RUBBER
SS=STAINLESS STEEL
YP=YELLOW PASSIVATED
ZG603=GLEITMO 603 SEALER
ZP=ZINC PLATED

Date:07-2024

PAGE:FM-0NUT-02

ECROUS - DIVERS

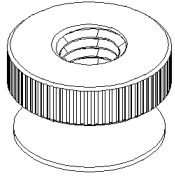

NUT THUMB KNURLED
480

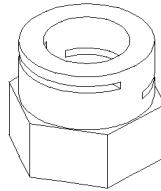

NUT LOCKING "HFR"
485

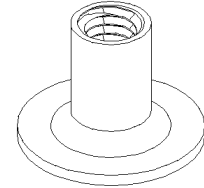

NUT WELD ROUND
490

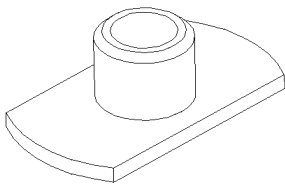

NUT WELD
495

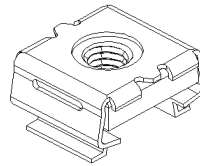

NUT CLIP-ON
500

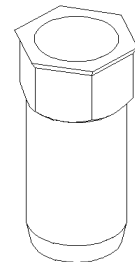

RIVET NUT FL HEX
505

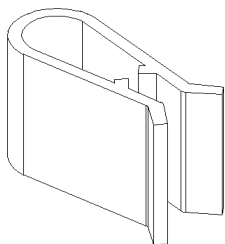

CLIP
U-TYPE FASTENERS
510

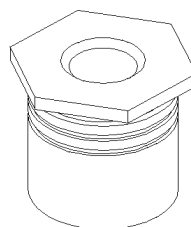

NUT HEX
SELF/CLINCHING
515

AL=ALUMINIUM
BR=BRASS
BZC=BRIGHT ZINC CHROMATE
CHR=CHROME
CJ=YELLOW CHROMATE
CP=CADMIUM PLATED
DP=DACROMATE PLATED
EMN=XYLAN 5230 BLACK
GAL=GALVANISED
NEO=NEOPRENE
NIT=NITRILE
NP=NICKEL PLATEED
NYL=NYLON
PHC=PHOSPHATE COATED
RUB=RUBBER
SS=STAINLESS STEEL
YP=YELLOW PASSIVATED
ZG603=GLEITMO 603 SEALER
ZP=ZINC PLATED

Date:07-2024

PAGE:FM-0NUT-02

ECROUS - DIVERS

Article#	Pièces	Description	QTÉ	Notes
5	502741	ECROU D'ANCRAGE #8 NYL	AR	
5	5001052	ECROU D'ANCRAGE #10 NYL	AR	
5	N17963	ECROU D'ANCRAGE #14 NYL	AR	
5	5001009	ECROU D'ANCRAGE 1/4 NYL	AR	
5	502939	ECROU D'ANCRAGE 1/4 NYL	AR	
15	N25597	ECROU INSERTION FILETE #10-24x.500 SS	AR	
15	500043	ECROU INSERTION FILETE #10-24x25/32 ZP	AR	
15	N29716	ECROU INSERTION FILETE 1/4-20x.315 SS	AR	
15	N31990	ECROU INSERTION FILETE 1/4-20x.315 YP	AR	
15	5002144	ECROU INSERTION FILETE 1/4-20x.516	AR	
15	N92600	ECROU INSERTION "HELICOIL" 3/4-16x.6875 SS	AR	
20	5000328	ECROU INSERTION FILETE M6-1.0x20MM	AR	
20	5000006	ECROU INSERTION FILETE M6-1.0x13MM	AR	
20	5001371	ECROU INSERTION "HELICOIL" M8-1.25x10MM	AR	
20	5002127	ECROU INSERTION FILETE M4-07 / M8-1.25 SS	1	
25	500807	ECROU D'ANCRAGE "JACK NUT" #6-32	AR	
25	5002162	ECROU D'ANCRAGE "JACK NUT" #6-32	1	
25	500888	ECROU D'ANCRAGE "JACK NUT" #10-24	AR	
25	500548	ECROU D'ANCRAGE "JACK NUT" 1/4-20	AR	
25	500924	ECROU D'ANCRAGE "JACK NUT" 5/16-18	AR	
25	500800	ECROU D'ANCRAGE "JACK NUT" 5/16-18	AR	
25	N55227	ECROU D'ANCRAGE "JACK NUT "SCREWDRIVER" #6-32	AR	
30	5002046	ECROU D'ANCRAGE "JACK NUT" M4X0.7 .38-4.75 Z050	AR	
30	N32205	ECROU D'ANCRAGE "JACK NUT" M5-0.8 .38-4.75 ZP	AR	
30	N32207	ECROU D'ANCRAGE "JACK NUT" M5-0.8 4.75-9.53 ZP	AR	
40	5001363	INSERTION M4-0.7 BR	AR	
45	502776	RONDELLE ARRET BOULON RONDE CAMBREE 1/8	AR	
45	G1012901-003	RONDELLE ARRET BOULON RONDE CAMBREE 1/8 ZP	AR	
45	5000341	RONDELLE ARRET BOULON RONDE 5/32 ZP	AR	
45	509814	RONDELLE ARRET BOULON RONDE CAMBREE 3/16	AR	
45	N86727	RONDELLE ARRET BOULON RONDE CAMBREE 3/16	AR	
45	G1012901-002	RONDELLE ARRET BOULON RONDE CAMBREE 1/4 ZP	AR	
45	500622	RONDELLE ARRET BOULON RONDE 5/16	AR	
45	G1012901	RONDELLE ARRET BOULON RONDE CAMBREE 3/8 ZP	AR	
45	5002120	RONDELLE ARRET BOULON RONDE 0.22-0.128 Z050	AR	
45	G1012901-001	RONDELLE ARRET BOULON RONDE CAMBREE 1/2 ZP	AR	
50	509910	RONDELLE ARRET BOULON RONDE M6 ZP	AR	
50	5001568	RONDELLE ARRET BOULON RONDE M12 ZP	AR	
55	2423293	RONDELLE ARRET BOULON CARRE 1/4-20	AR	
65	504178	ECROU RECTANGULAIRE PLATE 3/4x3/8x.105 SS	AR	
65	504274	ECROU RECTANGULAIRE PLATE 3/4x3/8x.135	AR	
75	N32512	ECROU VERROUILLAGE AUTOMATIQUE #4-40 TYPE 2 SS	AR	

Date:07-2024

PAGE:FM-0NUT-02

ECROUS - DIVERS

Article#	Pièces	Description	QTÉ	Notes
75	N34175	ECROU VERROUILLAGE AUTOMATIQUE #10-32 TYPE 1 YP	AR	
75	N77089	ECROU VERROUILLAGE AUTOMATIQUE #10-32 FLUSH	AR	
75	N31425	ECROU VERROUILLAGE AUTOMATIQUE 1/4-20 SS	AR	
75	N45602	ECROU VERROUILLAGE AUTOMATIQUE 1/4-20 ZP	AR	
75	N80793	ECROU VERROUILLAGE AUTOMATIQUE 5/16-18 SS	AR	
80	N24711	ECROU VERROUILLAGE AUTOMATIQUE M3-0.5 SS	AR	
80	5002128	ECROU VERROUILLAGE AUTOMATIQUE M3-0.5 NYL	AR	
80	N30236	ECROU VERROUILLAGE AUTOMATIQUE M3-0.5 ZP	AR	
80	N35401	ECROU VERROUILLAGE AUTOMATIQUE M3-0.5 TYPE 2 ZP	AR	
80	N34003	ECROU VERROUILLAGE AUTOMATIQUE M3-0.5 TYPE 2 SS	AR	
80	N10352	ECROU VERROUILLAGE AUTOMATIQUE M4-0.7 SS	AR	
80	N16682	ECROU VERROUILLAGE AUTOMATIQUE M4-0.7 ZP	AR	
80	5002059	ECROU VERROUILLAGE AUTOMATIQUE M4-0.7 Z050	AR	
80	N33217	ECROU VERROUILLAGE AUTOMATIQUE M4-0.7 TYPE 0	AR	
80	N35793	ECROU VERROUILLAGE AUTOMATIQUE M4-0.7 TYPE 1	AR	
80	N30695	ECROU VERROUILLAGE AUTOMATIQUE M4-0.7 TYPE 1 ZP	AR	
80	N34001	ECROU VERROUILLAGE AUTOMATIQUE M4-0.7 TYPE 2 SS	AR	
80	N17640	ECROU VERROUILLAGE AUTOMATIQUE M5-0.6 SS	AR	
80	N36119	ECROU VERROUILLAGE AUTOMATIQUE M5-0.8 ZP	AR	
80	N68391	ECROU VERROUILLAGE AUTOMATIQUE M5-0.8 ZP	AR	
80	5002060	ECROU VERROUILLAGE AUTOMATIQUE M5-0.8 Z050	AR	
80	N31574	ECROU VERROUILLAGE AUTOMATIQUE M5-0.8 TYPE 0 SS	AR	
80	N38493	ECROU VERROUILLAGE AUTOMATIQUE M5-0.8 TYPE 1 AL	AR	
80	N30573	ECROU VERROUILLAGE AUTOMATIQUE M5-0.8 TYPE 2	AR	
80	N33633	ECROU VERROUILLAGE AUTOMATIQUE M5-0.8 TYPE 2 SS	AR	
80	N35129	ECROU VERROUILLAGE AUTOMATIQUE M5-0.8 TYPE 2 ZP	AR	
80	N24419	ECROU VERROUILLAGE AUTOMATIQUE M6-1.0 ZP	AR	
80	N67899	ECROU VERROUILLAGE AUTOMATIQUE M6-1.0x18 SS	AR	
80	N68612	ECROU VERROUILLAGE AUTOMATIQUE M6-1.0x25 SS	AR	
80	N67802	ECROU VERROUILLAGE AUTOMATIQUE M6-1.0x50 SS	AR	
80	N16447	ECROU VERROUILLAGE AUTOMATIQUE M6-1.0 SS	AR	
80	N36749	ECROU VERROUILLAGE AUTOMATIQUE M6-1.0 TYPE 0	AR	
80	N35672	ECROU VERROUILLAGE AUTOMATIQUE M6-1.0 TYPE 1	AR	
80	N34501	ECROU VERROUILLAGE AUTOMATIQUE M6-1.0 TYPE 1 SS	AR	
80	N30574	ECROU VERROUILLAGE AUTOMATIQUE M6-1.0 TYPE 2	AR	
80	N32441	ECROU VERROUILLAGE AUTOMATIQUE M6-1.0 TYPE 2 ZP	AR	
80	N13891	ECROU VERROUILLAGE AUTOMATIQUE M8-1.25 TYPE 1 ZP	AR	
80	N71819	ECROU VERROUILLAGE AUTOMATIQUE M8-1.25 ZP	AR	
80	N40327	ECROU VERROUILLAGE AUTOMATIQUE M8-1.5 SS	AR	
80	N92226	ECROU VERROUILLAGE AUTOMATIQUE M8-1.5 SS	AR	
90	N30143	ECROU VERROUILLAGE AUTOMATIQUE AUTOFREINE M4-0.7 ZP	AR	
90	N41452	ECROU VERROUILLAGE AUTOMATIQUE AUTOFREINE M4-0.7 SS	AR	

Date:07-2024

PAGE:FM-0NUT-02

ECROUS - DIVERS

Article#	Pièces	Description	QTÉ	Notes
90	N30694	ECROU VERROUILLAGE AUTOMATIQUE AUTOFREINE M5-0.8 ZP	AR	
95	5001232	ECROU MANCHON #10-24x1/2 CHR	AR	
95	500801	ECROU MANCHON #10-32x3/8 ZP	AR	
95	5002095	ECROU MANCHON 1/4-20x3/4 SS	AR	
95	10550612	ECROU MANCHON 1/4-20x7/8 AL	AR	
95	2107338	ECROU MANCHON 1/4-28x1 CHR	AR	
95	N41723	ECROU MANCHON 1/4-28x1 CHR	AR	
95	5002240	ECROU MANCHON 1/4-28x1 CHR	AR	
95	289313	ECROU MANCHON M6-1.0 x 16.68MM ZP	AR	
95	289312	ECROU MANCHON M6-1.0 x 21.68MM ZP	AR	
95	N55321	ECROU MANCHON #10-24x3/4 SS	AR	
105	500006	ECROU BORNE DE TERRAGE #8-32x3/4 AL	AR	
105	N37338	ECROU BORNE DE TERRAGE 1/4-20x.472 ZP	AR	
115	500971	ECROU RESSORT PLAT RONDE #6-32 3/8x11/32	AR	
125	2210860	ECROU RESSORT PLAT RECTANGULAIRE #10-12	AR	
125	500902	ECROU RESSORT PLAT RECTANGULAIRE #10-24 1x1/2	AR	
125	500949	ECROU RESSORT PLAT RECTANGULAIRE 5/16-18 7/8x11/16	AR	
125	5001396	ECROU RESSORT PLAT RECTANGULAIRE 3/8-16 .69x.91	AR	
125	502892	ECROU RESSORT PLAT RECTANGULAIRE 3/8-16 .69x.91 ZG603	AR	
125	500666	ECROU RESSORT PLAT RECTANGULAIRE 7/16-20 .69x.91	AR	
125	500245	ECROU RESSORT PLAT RECTANGULAIRE 7/16-20 ZG603	AR	
135	500903	ECROU RESSORT EN "J" # 14 .035-.046 DP320	AR	
135	502811	ECROU RESSORT EN "J" #8A-B .168-.198	AR	
135	0446723	ECROU RESSORT EN "J" #10-12 PHC	AR	
135	500803	ECROU RESSORT EN "J" #10A .035-.050	AR	
135	502904	ECROU RESSORT EN "J" #10A .035-.050 N500	AR	
135	502764	ECROU RESSORT EN "J" #14A .035-.046	AR	
145	500030	ECROU BLOCAGE A RESSORT RECTANGULAIRE 1/4	AR	
145	N45485	ECROU BLOCAGE A RESSORT RECTANGULAIRE 1/4	AR	
145	502815	ECROU BLOCAGE A RESSORT RECTANGULAIRE 3/16	AR	
150	N16840	ECROU BLOCAGE A RESSORT RECTANGULAIRE ST4.8 YP	AR	
155	N24944-01	ECROU BLOCAGE A RESSORT ROND #6	AR	
155	N24944-02	ECROU BLOCAGE A RESSORT ROND #8	AR	
155	N24944-03	ECROU BLOCAGE A RESSORT ROND #10	AR	
155	500926	ECROU BLOCAGE A RESSORT ROND 3/16	AR	
155	500925	ECROU BLOCAGE A RESSORT ROND 1/4	AR	
155	N24944-04	ECROU BLOCAGE A RESSORT ROND 1/4	AR	
155	N24944-05	ECROU BLOCAGE A RESSORT ROND 5/16	AR	
155	690269	ECROU BLOCAGE A RESSORT ROND 3/8	AR	
155	N24944-06	ECROU BLOCAGE A RESSORT ROND 3/8	AR	
155	502601	ECROU BLOCAGE A RESSORT ROND 7/16	AR	
155	N24944-07	ECROU BLOCAGE A RESSORT ROND 7/16	AR	

Date:07-2024

PAGE:FM-0NUT-02

ECROUS - DIVERS

Article#	Pièces	Description	QTÉ	Notes
155	N24944-08	ECROU BLOCAGE A RESSORT ROND 1/2	AR	
165	502814	ECROU BLOCAGE A RESSORT TUBULAIRE .184-.190	AR	
175	9431598	ECROU RESSORT EN "U" #6-20 .050-.078 TYPE A PHC	AR	
175	508423	ECROU RESSORT EN "U" #6 .025 - .064	AR	
175	500664	ECROU RESSORT EN "U" #6-32 .050-.062	AR	
175	500422	ECROU RESSORT EN "U" #6-32 .110-.120 SS	AR	
175	500996	ECROU RESSORT EN "U" #6-32 .135-.150	AR	
175	500385	ECROU RESSORT EN "U" #6-32 .135-.150 N500	AR	
175	9431530	ECROU RESSORT EN "U" #8 .025-.150 TYPE P PHC	AR	
175	5002071	ECROU RESSORT EN "U" #8 .110-.187 BK	AR	
175	500684	ECROU RESSORT EN "U" #8A .025-.064	AR	
175	5001154	ECROU RESSORT EN "U" #8A .072-.081	AR	
175	500872	ECROU RESSORT EN "U" #8-18	AR	
175	9431873	ECROU RESSORT EN "U" #8-18 .025-.150 TYPE A PHC	AR	
175	9433155	ECROU RESSORT EN "U" #8-18 0.25-.150 PHC	AR	
175	1494250	ECROU RESSORT EN "U" #8-32 .025-.150	AR	
175	500563	ECROU RESSORT EN "U" #8-32 .094-.125	AR	
175	9431531	ECROU RESSORT EN "U" #10 .025-.150 TYPE P PHC	AR	
175	5001116	ECROU RESSORT EN "U" #10A .025-.062	AR	
175	G1202449	ECROU RESSORT EN "U" #10-12 TYPE A T1000	AR	
175	9437520	ECROU RESSORT EN "U" #10-16 .040-.064 TYPE A PHC	AR	
175	500981	ECROU RESSORT EN "U" #10-23/32x5/8	AR	
175	2292732	ECROU RESSORT EN "U" #10-24	AR	
175	G5001349	ECROU RESSORT EN "U" #10-24	AR	
175	N44136	ECROU RESSORT EN "U" #10-24x.468	AR	
175	1494251	ECROU RESSORT EN "U" #10-24 .025-.150	AR	
175	N22603	ECROU RESSORT EN "U" #10-24 .025-.125 PHC	AR	
175	2065763	ECROU RESSORT EN "U" #10-24 .090-.130	AR	
175	N48537	ECROU RESSORT EN "U" #10-24 .051-.081	AR	
175	500252	ECROU RESSORT EN "U" #10-24 .156-.187	AR	
175	N79383	ECROU RESSORT EN "U" #10-24 .115-.130	AR	
175	N41643	ECROU RESSORT EN "U" #10-24 .375-.4375	AR	
175	G1201743	ECROU RESSORT EN "U" #10-24 T1000	AR	
175	G1008118	ECROU RESSORT EN "U" 1/4-20	AR	
175	502908	ECROU RESSORT EN "U" 1/4-20 DP320	AR	
175	214400	ECROU RESSORT EN "U" 1/4-20 .064-.125 YC	AR	
. NS	500837	. ECROU RESSORT EN "U" 1/4-20 .064-.125	1	
175	500837	ECROU RESSORT EN "U" 1/4-20 .064-.125	AR	
175	5001487	ECROU RESSORT EN "U" 1/4-20 .064-.125 SS	AR	
175	9431647	ECROU RESSORT EN "U" 1/4-20 .064-.125 TYPE A PHC	AR	
175	500016	ECROU RESSORT EN "U" 5/16-18	AR	
175	502935	ECROU RESSORT EN "U" 5/16-18 .025-.150	AR	

Date:07-2024

PAGE:FM-0NUT-02

ECROUS - DIVERS

Article#	Pièces	Description	QTÉ	Notes
175	504575	ECROU RESSORT EN "U" 31/32x1/2x.213-.265	AR	
175	504377	ECROU RESSORT EN "U" 1 1/64x1/2x.109-.161	AR	
175	8876954	ECROU RESSORT EN "U" 1 1/64x1/2x.109-.161	AR	
180	5001405	ECROU RESSORT EN "U" M4-0.7 0.8-4.0x9.5	AR	
180	5001406	ECROU RESSORT EN "U" M4-0.7 0.8-4.0x13.5	AR	
180	N73620	ECROU RESSORT EN "U" M4-0.7 0.8-4.0 PHC	AR	
180	N24282	ECROU RESSORT EN "U" M5-0.8 0.8-4.0	AR	
180	5001639	ECROU RESSORT EN "U" M6-1.0 0.34-4 MAG565	AR	
180	502738	ECROU RESSORT EN "U" M6-1.0 0.6-4.0	AR	
180	5001965	ECROU RESSORT EN "U" M6-1.0 0.6-4.0 N500	AR	
180	502607	ECROU RESSORT EN "U" M6-1.0 0.8-4.5	AR	
180	N65735	ECROU RESSORT EN "U" M6-1.0 0.8-4.5	AR	
180	503008	ECROU RESSORT EN "U" M8-1.25 0.6-4.0	AR	
180	N74757	ECROU RESSORT EN "U" M8-1.25 0.8-4.0 BLK	AR	
180	5001809	ECROU RESSORT EN "U" M10-1.5 1.0-6.0 G500	AR	
185	560575	ECROU HEX INDESSERRABLE	AR	
185	9419755	ECROU HEX INDESSERRABLE 3/16	AR	
185	0107817	ECROU HEX INDESSERRABLE 1/2-13 CP	AR	
185	0107825	ECROU HEX INDESSERRABLE 1/2-20 CP	AR	
185	0107827	ECROU HEX INDESSERRABLE 3/4-16x1/4 CP	AR	
195	N34943	ECROU ANTIVOLS #10-32 ZP	AR	
200	N34880	ECROU ANTIVOLS M6-1.0	AR	
205	5001001	ECROU ARTICULE 1/2-13	AR	
210	5001702	ECROU ARTICULE M10-1.5 SS	AR	
215	500453	ECROU EN "T" 1/4-20	AR	
215	5001470	ECROU EN "T" 1/4-20	AR	
215	0453035	ECROU EN "T" 1/4-20 ZP	AR	
215	N32090	ECROU EN "T" 1/4-20 SS	AR	
215	N32013	ECROU EN "T" 1/4-20 STL	AR	
215	500715	ECROU EN "T" 5/16-18 Z050	AR	
215	501066	ECROU EN "T" 5/16-18 Z050	AR	
220	N81186	ECROU EN "T" M4-0.7 ZP	AR	
220	502632	ECROU EN "T" M6-1.0	AR	
220	N29452	ECROU EN "T" M6-1.0 ZP	AR	
220	N30640	ECROU EN "T" M8-1.25 STL	AR	
225	500352	ECROU EN "T" POIGNEE NP 1/4-20	AR	
230	N34268	ECROU EN "T" POIGNEE M8-1.25 SS	AR	
235	500941	ECROU SOUDE A PRISE FLOTTANTE 1/4-20	AR	
235	500297	ECROU SOUDE A PRISE FLOTTANTE 5/16-24	AR	
235	500296	ECROU SOUDE A PRISE FLOTTANTE 3/8-24	AR	
240	5001088	ECROU SOUDE A PRISE FLOTTANTE M12-1.75	AR	
240	5001505	ECROU SOUDE A PRISE FLOTTANTE M8-1.25	AR	

Date:07-2024

PAGE:FM-0NUT-02

ECROUS - DIVERS

Article#	Pièces	Description	QTÉ	Notes
245	502736	ECROU SOUDE HEX 1/4-20	AR	
245	9415281	ECROU SOUDE HEX 1/4-20	AR	
245	N17792	ECROU SOUDE HEX 3/8-24	AR	
245	500516	ECROU SOUDE HEX 5/16-18	AR	
245	502754	ECROU SOUDE HEX 5/16-18	AR	
245	5001569	ECROU SOUDE HEX 5/16-18 SS	AR	
245	502791	ECROU SOUDE HEX 5/16-18 SS	AR	
245	9417178	ECROU SOUDE HEX 1/2-13	AR	
245	9417177	ECROU SOUDE HEX 1/2-13	AR	
245	5000344	ECROU SOUDE HEX 1/2-13 SS	AR	
245	5001637	ECROU SOUDE HEX 3/8-16 SS	AR	
250	N82517	ECROU SOUDE HEX M3-0.7 SS	AR	
250	N16467	ECROU SOUDE HEX M4-0.7 SS	AR	
250	N10407	ECROU SOUDE HEX M4-0.7 YP	AR	
250	N16285	ECROU SOUDE HEX M5-0.6 STL	AR	
250	502551	ECROU SOUDE HEX M6-1.0	AR	
250	N25443	ECROU SOUDE HEX M6-1.0 STL	AR	
250	N44103	ECROU SOUDE HEX M6-1.0 SS	AR	
250	502501	ECROU SOUDE HEX M8-1.25	AR	
250	502609	ECROU SOUDE HEX M8-1.25 SS	AR	
250	N34296	ECROU SOUDE HEX M8-1.25 SS	AR	
250	N10427	ECROU SOUDE HEX M8-1.25 STL	AR	
250	N30963	ECROU SOUDE HEX M8-1.25 YP	AR	
250	502720	ECROU SOUDE HEX M10-1.5	AR	
250	N11031	ECROU SOUDE HEX M10-1.5	AR	
250	N29196	ECROU SOUDE HEX M10-1.5	AR	
250	502248	ECROU SOUDE HEX M10-1.5 SS	AR	
250	N16026	ECROU SOUDE HEX M10-1.5 SS	AR	
250	N29765	ECROU SOUDE HEX M10-1.5 SS	AR	
250	N10698	ECROU SOUDE HEX M10-1.5 YP	AR	
250	502586	ECROU SOUDE HEX M12-1.75	AR	
250	502936	ECROU SOUDE HEX M12-1.75 SS	AR	
250	500828	ECROU SOUDE HEX M12-1.75 SS	AR	
250	N71497	ECROU SOUDE HEX M12-1.75 SS	AR	
250	N11514	ECROU SOUDE HEX M12-1.75 STL	AR	
250	N26688	ECROU SOUDE HEX M12-1.75 STL	AR	
250	5001618	ECROU SOUDE HEX M14-2.0	AR	
250	5001420	ECROU SOUDE HEX M16-2.0	AR	
255	2004503	ECROU SOUDE HEX "GRIPCO" #10-24	AR	
255	0793356	ECROU SOUDE HEX "GRIPCO" 5/16-18	AR	
255	0793960	ECROU SOUDE HEX "GRIPCO" 5/16-18	AR	
255	2025412	ECROU SOUDE HEX "GRIPCO" 3/8-16 ZP	AR	

Date:07-2024

PAGE:FM-0NUT-02

ECROUS - DIVERS

Article#	Pièces	Description	QTÉ	Notes
255	509923	ECROU SOUDE HEX "GRIPCO" 7/16-20	AR	
265	G1072886	ECROU SOUDE HEX AUTOFREINE 1/2-13	AR	
275	500669	ECROU SOUDE ROND #8-32	AR	
275	500153	ECROU SOUDE ROND 1/4-20 SS	AR	
275	500597	ECROU SOUDE ROND 1/4-28	AR	
280	N33107	ECROU SOUDE ROND M3-0.5 SS	AR	
280	N45499	ECROU SOUDE ROND M3-0.5 SS	AR	
280	500129	ECROU SOUDE ROND M4-0.7 SS	AR	
280	502505	ECROU SOUDE ROND M4-0.7 SS	AR	
280	N33108	ECROU SOUDE ROND M4-0.7 SS	AR	
280	500132	ECROU SOUDE ROND M5-0.8 SS	AR	
280	N33103	ECROU SOUDE ROND M5-0.8 SS	AR	
280	N37432	ECROU SOUDE ROND M6-1.0	AR	
280	502572	ECROU SOUDE ROND M6-1.0 SS	AR	
280	502659	ECROU SOUDE ROND M6-1.0 SS	AR	
280	N33102	ECROU SOUDE ROND M6-1.0 SS	AR	
280	N60686	ECROU SOUDE ROND M6-1.0 AL	AR	
280	N65259	ECROU SOUDE ROND M6-1.0 STL	AR	
285	N71793	ECROU SOUDE CARRE 3/8-16 ZP	AR	
290	961613	ECROU SOUDE CARRE M6-1.0	AR	
290	N16845	ECROU SOUDE CARRE M8-1.25 STL	AR	
295	N26443	ECROU SOUDE TAB #8-32	AR	
295	500058	ECROU SOUDE TAB #10-24	AR	
295	N33795	ECROU SOUDE TAB 1/4-20 STL	AR	
295	5001445	ECROU SOUDE TAB 5/16-24 SS	AR	
300	N92735	ECROU SOUDE TAB M6-1.0 STL	AR	
300	502928	ECROU SOUDE TAB M8-1.25	AR	
300	5001607	ECROU SOUDE TAB M8-1.25 SS	AR	
305	G1004441-001	ECROU A DOUILLE #6-32x.378	AR	
305	500286	ECROU A DOUILLE #6-32	AR	
305	G1004441-002	ECROU A DOUILLE #6-32x.437	AR	
305	G1004441-003	ECROU A DOUILLE #6-32x.946	AR	
305	N29447	ECROU A DOUILLE #6-32x.981	AR	
305	G1004441-006	ECROU A DOUILLE #8-32x.380	AR	
305	N32048	ECROU A DOUILLE #8-32x.437	AR	
305	N20731	ECROU A DOUILLE #8-32x.447	AR	
305	G1004441-004	ECROU A DOUILLE #8-32x.447	AR	
305	500678	ECROU A DOUILLE #8-32x.450	AR	
305	G1004441-005	ECROU A DOUILLE #8-32x.500	AR	
305	G1004441-007	ECROU A DOUILLE #10-24x.437 THK HEAD .125	AR	
305	G1004441-009	ECROU A DOUILLE #10-24x.437 THK HEAD .187	AR	
305	G1004441-008	ECROU A DOUILLE #10-24x.580	AR	

Date:07-2024

PAGE:FM-0NUT-02

ECROUS - DIVERS

Article#	Pièces	Description	QTÉ	Notes
305	G1004441-014	ECROU A DOUILLE #10-32x.380	AR	
305	500439	ECROU A DOUILLE #10-32x.518	AR	
305	500519	ECROU A DOUILLE #10-32x.518	AR	
305	G1004441-010	ECROU A DOUILLE #10-32x.518	AR	
305	G5007156	ECROU A DOUILLE #10-32x.554	AR	
305	G1004441-013	ECROU A DOUILLE #10-32x.620 THK HEAD .080	AR	
305	N44450	ECROU A DOUILLE #10-32x.620 THK HEAD .080 BR	AR	
305	G1004441-012	ECROU A DOUILLE #10-32x.620 THK HEAD .187	AR	
305	502774	ECROU A DOUILLE #10-32x.625	AR	
305	N41530	ECROU A DOUILLE #10-32x.625	AR	
305	G1004441-015	ECROU A DOUILLE #10-32x.625	AR	
305	G5007158	ECROU A DOUILLE #10-32x.665	AR	
305	G1004441	ECROU A DOUILLE #10-32x.812	AR	
305	N44027	ECROU A DOUILLE #10-32x.812	AR	
305	500331	ECROU A DOUILLE #10-32x1.0	AR	
305	G1004441-011	ECROU A DOUILLE #10-32x1.0	AR	
305	G5007157	ECROU A DOUILLE #10-32x1.051	AR	
305	504427	ECROU A DOUILLE 1/4-20	AR	
305	G1004441-017	ECROU A DOUILLE 1/4-20x.579 DIA .635	AR	
305	G1004441-023	ECROU A DOUILLE 1/4-20x.579 DIA .787	AR	
305	502702	ECROU A DOUILLE 1/4-20x.630	AR	
305	G1004441-018	ECROU A DOUILLE 1/4-20x.642	AR	
305	G1004441-020	ECROU A DOUILLE 1/4-20x.723	AR	
305	G1004441-021	ECROU A DOUILLE 1/4-20x.750	AR	
305	N71272	ECROU A DOUILLE 1/4-20x.829	AR	
305	N15496	ECROU A DOUILLE 1/4-20x1	AR	
305	G1004441-019	ECROU A DOUILLE 1/4-20x1.00 THK HEAD .051	AR	
305	G1004441-022	ECROU A DOUILLE 1/4-20x1.00 THK HEAD .440	AR	
305	G1004441-016	ECROU A DOUILLE 1/4-20x1.250	AR	
305	N24926	ECROU A DOUILLE 1/4-20x1.051	AR	
305	G1004441-024	ECROU A DOUILLE 5/16-18x.600	AR	
305	G1004441-026	ECROU A DOUILLE 3/8-16x.700	AR	
305	G1004441-025	ECROU A DOUILLE 3/8-16x.875	AR	
310	500589	ECROU A DOUILLE M4-0.7x13.5	AR	
310	5001055	ECROU A DOUILLE M4-0.7x14.5	AR	
310	N85537	ECROU A DOUILLE M5-0.8x14	AR	
315	500774	ECROU A OREILLES 1/4-20 ZP	AR	
315	5001348	ECROU A OREILLES 1/4-20 NYL	AR	
315	500782	ECROU A OREILLES 5/16-18 Z050	AR	
315	500784	ECROU A OREILLES 3/8-16 ZP	AR	
315	880016	ECROU A OREILLES 3/8-16 ZP	AR	
315	531420	ECROU A OREILLES 1/2-13 NY	AR	

Date:07-2024

PAGE:FM-0NUT-02

ECROUS - DIVERS

Article#	Pièces	Description	QTÉ	Notes
320	5001035	ECROU A OREILLES M5-0.8 NP	AR	
320	5001874	ECROU A OREILLES M6-1.0 N500	AR	
320	502813	ECROU A OREILLES M8x1.25 BR	AR	
320	G1017080	ECROU A OREILLES M8-1.25 NY	AR	
320	502794	ECROU A OREILLES M10-1.5 ZP	AR	
320	502844	ECROU A OREILLES M10-1.5 N500	AR	
325	N77638	ECROU INSERTION FL HEX 1/4-20 .027-.165 SS	AR	
330	504726	ECROU INSERTION FL HEX M4-0.7 0.5-2.0 DP	AR	
330	504784	ECROU INSERTION FL HEX M4-0.7 0.5-3.0 ZP	AR	
330	5001344	ECROU INSERTION FL HEX M6-1.0 0.5-3.0 SS	AR	
330	5001854	ECROU INSERTION FL HEX M6-1.0x21.5 0.5-3.0 SS	AR	
330	5001337	ECROU INSERTION FL HEX M8-1.25 0.5-3.0 Z050	AR	
330	5001692	ECROU INSERTION FL HEX M8-1.25 0.5-3.0 SS	AR	
330	N34529	ECROU INSERTION FL HEX M8-1.25 0.8-3.0 YP	AR	
330	504725	ECROU INSERTION FL HEX M8-1.25 0.7-3.8 DP320	AR	
330	N85213	ECROU INSERTION FL HEX M8-1.25 2.0-5.1 SS	AR	
330	5001855	ECROU INSERTION FL HEX M8-1.25x21.5 0.5-3.0 SS	AR	
330	5002111	ECROU INSERTION FL HEX M8-1.25x18.5 3.0-5.5 SS	AR	
330	509821	ECROU INSERTION FL HEX M8-1.25 ZIBPWG603	AR	
335	N30239	ECROU INSERTION TYPE "A-K" #8-32 .080-.130 CP	AR	
335	N33031	ECROU INSERTION TYPE "A-K" #10-32 .020-.130 ZP	AR	
335	N29494	ECROU INSERTION TYPE "A-K" 1/4-20 .027-.165 ZP	AR	
345	N31976	ECROU INSERTION TYPE "A-L" OE 5/16-18 .150-.312 ZP	AR	
345	502262	ECROU INSERTION TYPE "A-L" OE 1/4-20 .027-.165 ZP	AR	
350	N30237	ECROU INSERTION TYPE "A-L" OE M5-0.8 0.5-3.3 CP	AR	
350	502879	ECROU INSERTION TYPE "A-L" OE M5-0.8 3.3-5.7 ZP	AR	
350	690260	ECROU INSERTION TYPE "A-L" OE M5-0.8 3.3-5.7 ZP	AR	
350	502842	ECROU INSERTION TYPE "A-L" OE M6-1.0 0.7-4.2 Z050	AR	
350	690259	ECROU INSERTION TYPE "A-L" OE M6-1.0 0.7-4.2 ZP	AR	
350	N30238	ECROU INSERTION TYPE "A-L" OE M6-1.0 0.7-4.2 CP	AR	
350	502839	ECROU INSERTION TYPE "A-L" OE M6-1.0 4.2-6.6 Z050	AR	
350	N31277	ECROU INSERTION TYPE "A-L" OE M6-1.0 0.7-4.2 CJ	AR	
350	690280	ECROU INSERTION TYPE "A-L" OE M6-1.0 4.2-6.6 ZP	AR	
355	500081	ECROU INSERTION TYPE "A-T" OE #8-32 .030 STL	AR	
355	N71384	ECROU INSERTION TYPE "A-T" OE 1/4-20 .030-.090 SS	AR	
355	500773	ECROU INSERTION TYPE "A-T" OE 1/4-20 .030-.250 SS	AR	
360	N17173	ECROU INSERTION TYPE "A-T" OE M3-0.5x9.4	AR	
360	502704	ECROU INSERTION TYPE "A-T" OE M4-0.7x.370	AR	
365	N38688	ECROU INSERTION TYPE "A-W" OE #10-24x.370	AR	
370	N16466	ECROU INSERTION TYPE "A-W" OE M4-0.7x9.4	AR	
370	5002049	ECROU INSERTION TYPE "A-W" OE M4-0.7x9.4	AR	
370	N11466	ECROU INSERTION TYPE "A-W" OE M4-0.7 1.0-5.0	AR	

Date:07-2024

PAGE:FM-0NUT-02

ECROUS - DIVERS

Article#	Pièces	Description	QTÉ	Notes
370	N11465	ECROU INSERTION TYPE "A-W" OE M5-0.8 1.0-5.0	AR	
370	N44701	ECROU INSERTION TYPE "A-W" OE M6-1.0x13.08	AR	
370	N59692	ECROU INSERTION TYPE "A-W" OE M6-1.0x13.72	AR	
375	2004688	ECROU INSERTION #10-24x.495 ZP	AR	
375	2002639	ECROU INSERTION 5/16-18	AR	
385	2299511	ECROU SERTISSABLE TETE PLATE OUVERTE #6-32 .075-.120 AL	AR	
385	5002182	ECROU SERTISSABLE TETE PLATE OUVERTE #6-32 .080-.250 ZP	AR	
385	2265051	ECROU SERTISSABLE TETE PLATE OUVERTE #8-32 .010-.075 AL	AR	
385	2299512	ECROU SERTISSABLE TETE PLATE OUVERTE #8-32 .075-.120 ZP	AR	
385	504509	ECROU SERTISSABLE TETE PLATE OUVERTE #8-32x.221x.160	AR	
385	2228368	ECROU SERTISSABLE TETE PLATE OUVERTE #10-32 .010-.080 AL	AR	
385	0673507	ECROU SERTISSABLE TETE PLATE OUVERTE #10-32 .010-.080 ZP	AR	
385	2226070	ECROU SERTISSABLE TETE PLATE OUVERTE #10-32 .080-.130 AL	AR	
385	15500378	ECROU SERTISSABLE TETE PLATE OUVERTE #10-32 .080-.130 ZP	AR	
385	N49514	ECROU SERTISSABLE TETE PLATE OUVERTE #10-32 .080-.130 ZP	AR	
385	2464989	ECROU SERTISSABLE TETE PLATE OUVERTE #10-32 .130-.180 AL	AR	
385	N19151	ECROU SERTISSABLE TETE PLATE OUVERTE 1/4-20 STL	AR	
385	2243272	ECROU SERTISSABLE TETE PLATE OUVERTE 1/4-20 .020-.080 AL	AR	
385	2392600	ECROU SERTISSABLE TETE PLATE OUVERTE 1/4-20 .020-.080 ZP	AR	
385	3818073	ECROU SERTISSABLE TETE PLATE OUVERTE 1/4-20 .020-.080 ZP	AR	
385	5002068	ECROU SERTISSABLE TETE PLATE OUVERTE 1/4-20 .027-.165 Z050	AR	
385	2248137	ECROU SERTISSABLE TETE PLATE OUVERTE 1/4-20 .080-.140 AL	AR	
385	2395257	ECROU SERTISSABLE TETE PLATE OUVERTE 1/4-20 .080-.140 ZP	AR	
385	502684	ECROU SERTISSABLE TETE PLATE OUVERTE 1/4-20 .119-.179	AR	
385	5001359	ECROU SERTISSABLE TETE PLATE OUVERTE 1/4-20 .140-.200	AR	
385	2263215	ECROU SERTISSABLE TETE PLATE OUVERTE 1/4-20 .140-.200 ZP	AR	
385	2404667	ECROU SERTISSABLE TETE PLATE OUVERTE 1/4-20 .140-.200 AL	AR	
385	6981405	ECROU SERTISSABLE TETE PLATE OUVERTE 1/4-20 .200-.260	AR	
385	502697	ECROU SERTISSABLE TETE PLATE OUVERTE 1/4-20 .239-.299	AR	
385	500322	ECROU SERTISSABLE TETE PLATE OUVERTE 1/4-20x.35x.216	AR	
385	2273809	ECROU SERTISSABLE TETE PLATE OUVERTE 5/16-18 .050-.125 AL	AR	
385	3792287	ECROU SERTISSABLE TETE PLATE OUVERTE 5/16-18 .050-.125 ZP	AR	
385	502523	ECROU SERTISSABLE TETE PLATE OUVERTE 5/16-18 .059-.119	AR	
385	502849	ECROU SERTISSABLE TETE PLATE OUVERTE 5/16-18 .059-.119 ZG603	AR	
385	2279500	ECROU SERTISSABLE TETE PLATE OUVERTE 5/16-18 .125-.200 AL	AR	
385	2390834	ECROU SERTISSABLE TETE PLATE OUVERTE 3/8-16 .030-.115 ZP	AR	
385	5001820	ECROU SERTISSABLE TETE PLATE OUVERTE 3/8-16 .043-.312 ZP	AR	
385	5001819	ECROU SERTISSABLE TETE PLATE OUVERTE 3/8-16 .047-.150 ZP	AR	
385	3914804	ECROU SERTISSABLE TETE PLATE OUVERTE 3/8-16 .109-.205 ZP	AR	
385	N45831	ECROU SERTISSABLE TETE PLATE OUVERTE 3/8-16 .115-.300 YP	AR	
390	N28584	ECROU SERTISSABLE TETE PLATE OUVERTE M3-0.5 1.5-3.0 YP	AR	
390	N43699	ECROU SERTISSABLE TETE PLATE OUVERTE M3-0.5 1.5-3.0 YP	AR	

Date:07-2024

PAGE:FM-0NUT-02

ECROUS - DIVERS

Article#	Pièces	Description	QTÉ	Notes
390	N41142	ECROU SERTISSABLE TETE PLATE OUVERTE M3-0.5 2.0-3.5 AL	AR	
390	N11536	ECROU SERTISSABLE TETE PLATE OUVERTE M4-0.7 0.25-2.0 STL	AR	
390	5002063	ECROU SERTISSABLE TETE PLATE OUVERTE M4-0.7 0.5-2.0 Z050	AR	
390	N11616	ECROU SERTISSABLE TETE PLATE OUVERTE M4-0.7 2.0-4.0 STL	AR	
390	N43574	ECROU SERTISSABLE TETE PLATE OUVERTE M4-0.7 2.5-3.25 SS	AR	
390	N21011	ECROU SERTISSABLE TETE PLATE OUVERTE M5-0.8 0.25-3.0 STL	AR	
390	N33367	ECROU SERTISSABLE TETE PLATE OUVERTE M5-0.8 2.0-3.0 SS	AR	
390	N25029	ECROU SERTISSABLE TETE PLATE OUVERTE M5-0.8 3.0-5.5 STL	AR	
390	5002188	ECROU SERTISSABLE TETE PLATE OUVERTE M6-1.0 0.5x3.0 SS	1	
390	N16914	ECROU SERTISSABLE TETE PLATE OUVERTE M6-1.0 0.5x3.0 STL	AR	
390	N29353	ECROU SERTISSABLE TETE PLATE OUVERTE M6-1.0 1.5x3.0 SS	AR	
390	N33325	ECROU SERTISSABLE TETE PLATE OUVERTE M6-1.0 3.0-4.5 SS	AR	
390	N17203	ECROU SERTISSABLE TETE PLATE OUVERTE M6-1.0 3.0-5.5 STL	AR	
390	N82863	ECROU SERTISSABLE TETE PLATE OUVERTE M6-1.0 3.0-5.5 SS	AR	
390	N17576	ECROU SERTISSABLE TETE PLATE OUVERTE M6-1.0 5.0-8.0 STL	AR	
390	N16676	ECROU SERTISSABLE TETE PLATE OUVERTE M8-1.25 0.5-3.0 STL	AR	
390	N41191	ECROU SERTISSABLE TETE PLATE OUVERTE M8-1.25 1.5-3.0 SS	AR	
390	N37772	ECROU SERTISSABLE TETE PLATE OUVERTE M8-1.25 3.0-4.5 SS	AR	
390	N17130	ECROU SERTISSABLE TETE PLATE OUVERTE M8-1.25 3.0-5.5 STL	AR	
390	5001063	ECROU SERTISSABLE TETE PLATE OUVERTE M8-1.25 11.0-1.5	AR	
390	N43777	ECROU SERTISSABLE TETE PLATE OUVERTE M8-1.25 0.7-3.8 SS	AR	
390	N43776	ECROU SERTISSABLE TETE PLATE OUVERTE M8-1.25 3.8-7.9 SS	AR	
390	N57245	ECROU SERTISSABLE TETE PLATE OUVERTE M8-1.25 5.5-8.0 SS	AR	
390	N36398	ECROU SERTISSABLE TETE PLATE OUVERTE M8-1.25 24.5 SS	AR	
390	N11034	ECROU SERTISSABLE TETE PLATE OUVERTE M10-1.5 1.0-3.5 YP	AR	
390	N16913	ECROU SERTISSABLE TETE PLATE OUVERTE M10-1.5 3.0-4.5 SS	AR	
395	2004512	ECROU SERTISSABLE TETE PLATE FERME #8-32 .010-.075 AL	AR	
395	0718809	ECROU SERTISSABLE TETE PLATE FERME #8-32 .075-.120 AL	AR	
395	2030821	ECROU SERTISSABLE TETE PLATE FERME #10-24 .130-.180 ZP	AR	
395	2242964	ECROU SERTISSABLE TETE PLATE FERME #10-32 .010-.080 AL	AR	
395	2244669	ECROU SERTISSABLE TETE PLATE FERME #10-32 .080-.130 AL	AR	
395	2243318	ECROU SERTISSABLE TETE PLATE FERME 1/4-20 .020-.080 AL	AR	
395	0715500	ECROU SERTISSABLE TETE PLATE FERME 1/4-20 .020-.080 ZP	AR	
395	2460447	ECROU SERTISSABLE TETE PLATE FERME 1/4-20 .080-.140 AL	AR	
395	2064372	ECROU SERTISSABLE TETE PLATE FERME 5/16-18 .125-.200 ZP	AR	
400	N34216	ECROU SERTISSABLE TETE PLATE FERME M4-0.7 1.0-2.0 YP	AR	
400	N27986	ECROU SERTISSABLE TETE PLATE FERME M5-0.8 0.25-3.0 YP	AR	
400	N17293	ECROU SERTISSABLE TETE PLATE FERME M5-0.8 3.0-5.5 YP	AR	
400	N23313	ECROU SERTISSABLE TETE PLATE FERME M6-1.0 0.5-3.0 YP	AR	
400	N59691	ECROU SERTISSABLE TETE PLATE FERME M6-1.0 0.5-3.0 SS	AR	
400	N17294	ECROU SERTISSABLE TETE PLATE FERME M6-1.0 3.0-5.5 YP	AR	
400	N16605	ECROU SERTISSABLE TETE PLATE FERME M8-1.25 0.5-3.0 YP	AR	

Date:07-2024

PAGE:FM-0NUT-02

ECROUS - DIVERS

Article#	Pièces	Description	QTÉ	Notes
400	N28833	ECROU SERTISSABLE TETE PLATE FERME M8-1.25 0.5-3.0 YP	AR	
405	G1203017	ECROU SERTISSABLE TETE PLATE OUVERTE AVEC CLE #10-24x.99 ZP	AR	
405	502652	ECROU SERTISSABLE TETE PLATE OUVERTE AVEC CLE 5/16-18x.41x.27	AR	
415	N45428	ECROU SERTISSABLE TETE PLATE OUVERTE AVEC CLE #6-32 BR	AR	
415	N44152	ECROU SERTISSABLE TETE PLATE MOLETEE OUVERTE #8-32 .080-.130	AR	
415	G5011512	ECROU SERTISSABLE TETE PLATE MOLETEE OUVERTE #10-32 AL	AR	
415	G5011513	ECROU SERTISSABLE TETE PLATE MOLETEE OUVERTE 1/4-20 AL	AR	
415	N44530	ECROU SERTISSABLE TETE PLATE OUVERTE AVEC CLE 1/4-20 BR	AR	
415	N44151	ECROU SERTISSABLE TETE PLATE MOLETEE OUVERTE 1/4-20 .027-.165	AR	
415	10564378	ECROU SERTISSABLE TETE PLATE MOLETEE OUVERTE 1/4-20 .080-.200	AR	
415	500277	ECROU SERTISSABLE TETE PLATE MOLETEE OUVERTE 5/16-18 .150-.312	AR	
415	N44323	ECROU SERTISSABLE TETE PLATE MOLETEE OUVERTE 3/8-16 .027-.150 ZP	AR	
415	N71668	ECROU SERTISSABLE TETE PLATE MOLETEE OUVERTE 3/8-16 .027-.150 SS	AR	
415	N90820	ECROU SERTISSABLE TETE PLATE MOLETEE OUVERTE 3/8-16 .150-.312 SS	AR	
420	N67513	ECROU SERTISSABLE TETE PLATE MOLETEE OUVERTE M4-0.7 0.5-2.5 SS	AR	
420	N91730	ECROU SERTISSABLE TETE PLATE MOLETEE OUVERTE M5-0.8 0.5-3.0 ZP	AR	
420	N31664	ECROU SERTISSABLE TETE PLATE MOLETEE OUVERTE M5-0.8 0.5-3.3 CP	AR	
420	N36980	ECROU SERTISSABLE TETE PLATE MOLETEE OUVERTE M6-1.0 0.7-4.2 SS	AR	
420	N30499	ECROU SERTISSABLE TETE PLATE MOLETEE OUVERTE M6-1.0 0.7-4.2 YP	AR	
420	N20806	ECROU SERTISSABLE TETE PLATE MOLETEE OUVERTE M6-1.0 1.5-3.0 YP	AR	
420	N59247-01	ECROU SERTISSABLE TETE PLATE MOLETEE OUVERTE M6-1.0 0.5-3.0 ZP	AR	
420	N60114	ECROU SERTISSABLE TETE PLATE MOLETEE OUVERTE M6-1.0 3.0-5.5 ZP	AR	
420	N84550	ECROU SERTISSABLE TETE PLATE MOLETEE OUVERTE M6-1.0 3.0-5.5 SS	AR	
420	N60895	ECROU SERTISSABLE TETE PLATE MOLETEE OUVERTE M8-1.25 0.7-3.0 ZP	AR	
420	5002013	ECROU SERTISSABLE TETE PLATE MOLETEE OUVERTE M8-1.25 3.8-7.9 ZP	AR	
430	N17498	ECROU SERTISSABLE TETE NOYE OUVERTE M5-0.8 0.5-3.0 YP	AR	
430	N23670	ECROU SERTISSABLE TETE NOYE OUVERTE M6-1.0 0.7-3.0 YP	AR	
435	G1006469	ECROU SERTISSABLE TETE FRAISEE OUVERTE #8-32 .065-.106 ZP	AR	
435	N30253	ECROU SERTISSABLE TETE FRAISEE OUVERTE 5/16-18 .150MAX DP	AR	
440	N11251	ECROU SERTISSABLE TETE FRAISEE OUVERTE M3-0.5 1.5-3.5 AL	AR	
440	N16902	ECROU SERTISSABLE TETE FRAISEE OUVERTE M3-0.5 3.5-5.0 AL	AR	
440	N17948	ECROU SERTISSABLE TETE FRAISEE OUVERTE M4-0.7 1.3-3.0 YP	AR	
440	N56864	ECROU SERTISSABLE TETE FRAISEE OUVERTE M4-0.7 1.75-2.5 SS	AR	
440	N33413	ECROU SERTISSABLE TETE FRAISEE OUVERTE M5-0.8 1.5-2.0 SS	AR	
440	N16853	ECROU SERTISSABLE TETE FRAISEE OUVERTE M5-0.8 1.5-4.0 YP	AR	
440	N26234	ECROU SERTISSABLE TETE FRAISEE OUVERTE M5-0.8 2.0-3.0 SS	AR	
440	N37852	ECROU SERTISSABLE TETE FRAISEE OUVERTE M6-1.0 1.5-3.0 SS	AR	
440	N11846	ECROU SERTISSABLE TETE FRAISEE OUVERTE M6-1.0 1.5-4.0 YP	AR	
440	N39694	ECROU SERTISSABLE TETE FRAISEE OUVERTE M6-1.0 4.0-5.5 YP	AR	
440	N31577	ECROU SERTISSABLE TETE FRAISEE OUVERTE M6-1.0 6.5-9.0 YP	AR	
440	N16730	ECROU SERTISSABLE TETE FRAISEE OUVERTE M8-1.25 1.5-4.0 YP	AR	
440	N58071	ECROU SERTISSABLE TETE FRAISEE OUVERTE M8-1.5 1.5-4.0 STL	AR	

Date:07-2024

PAGE:FM-0NUT-02

ECROUS - DIVERS

Article#	Pièces	Description	QTÉ	Notes
455	N56231	ECROU AUTOBLOQUANT RONDELLE TOURNANTE "HFR" 3/8-16 SS	AR	
460	N76410	ECROU AUTOBLOQUANT RONDELLE TOURNANTE "HFR" M10-1.5 STL	AR	
460	N55936	ECROU AUTOBLOQUANT RONDELLE TOURNANTE "HFR" M12-1.75 SS	AR	
470	491237	ECROU A AILE M6 M6-1.0 x 23	AR	
475	478432	ROULETTE D'AJUSTEMENT AILE AVANT M8-1.25 SS	AR	
480	N60512	ECROU A PRISE M6-1.0	AR	
480	5001323	ECROU A PRISE M6-1.0	AR	
480	N82325	ECROU A PRISE 1/4-20	AR	
485	N78374	ECROU AUTOBLOQUANT "HFR" 1/2-13 SS	AR	
485	N87917	ECROU AUTOBLOQUANT "HFR" M6-1.0 SS	AR	
485	N87918	ECROU AUTOBLOQUANT "HFR" M8-1.25 SS	AR	
490	5001985	ECROU SOUDE ROND 5/16-18x5/8 STL	AR	
495	N82518	ECROU SOUDE M4-0.7 SS	AR	
495	N85613	ECROU SOUDE M5-0.8 SS	AR	
495	N82519	ECROU SOUDE M6-1.0 SS	AR	
500	N79184	ECROU "CLIP-ON" #10-32 ZP	AR	
500	N59972	ECROU "CLIP-ON" M6-1.0 ZP	AR	
505	5000348	ECROU SERTISSABLE TETE PLATE FERME HEX M4-0.7x15.5 SS	AR	
505	504029	ECROU SERTISSABLE TETE PLATE FERME HEX M8-1.25x26 SS	AR	
505	504096	ECROU SERTISSABLE TETE PLATE FERME HEX M8-1.25x26 STL	AR	
505	5002062	ECROU SERTISSABLE TETE PLATE HEX M8-1.25x17.5 Z050	AR	
510	5001394	CLIP "U-TYPE FASTENERS"	AR	
515	5002061	ECROU HEXAGONAL VERROUILLAGE AUTOMATIQUE M4-0.7x8 SS	AR	
520	5002096	CAPUCHON POUR ECROU HEX 3/8 POLY	1	
525	5002116	INSERTION POUR PLASTIC M6-1.0 SS	1	

VIS TETE HEXAGONAL - DIVERSES

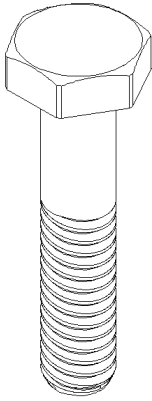

HEXAGONAL HEAD STANDARD
1-2-3-4-5-6-7-8-9-
10-11-12-13-14-15

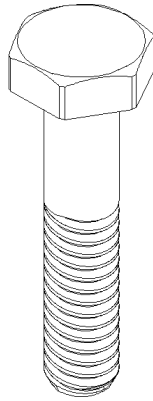

HEXAGONAL HEAD METRIC
103-104-105-106-107-108-110-
112-114-116-118-120-122-124

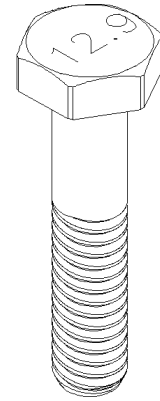

HEXAGONAL HEAD 12.9
193-194-195-196-197-198-200-
202-204-206-208-210-212-214

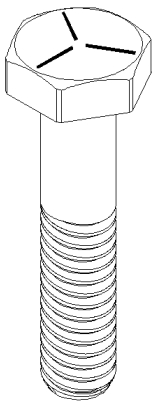

HEXAGONAL HEAD GRADE 5
21-22-23-24-25-26-27-28-
29-30-31-32-33-34-35

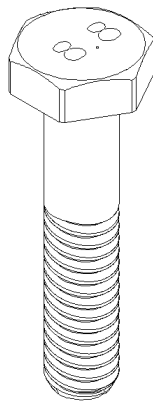

HEXAGONAL HEAD GRADE 8.8
133-134-135-136-137-138-140-
142-144-146-148-150-152-154

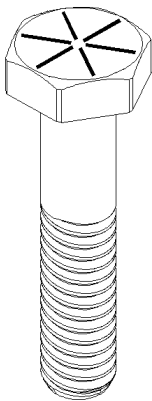

HEXAGONAL HEAD GRADE 8
41-42-43-44-45-46-47-48-
49-50-51-52-53-54-55

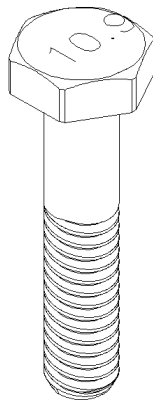

HEXAGONAL HEAD GRADE 10.9
163-164-165-166-167-168-170-
172-174-176-178-180-182-184

BK=BLACK
BKP=BLACK PASSIVATED
BR=BRASS
BZC=BRIGHT ZINC CHROMATE
CHR=CHROME
CJ=YELLOW CHROMATE
CP=CADMIUM PLATED
DP=DACROMATE PLATED
EMN=XYLAN 5230 BLACK
GAL=GALVANISED
NP=NICKEL PLATED
NYL=NYLON
NYRT=NYLON INSERT
PHC=PHOSPHATE COATED
SS=STAINLESS STEEL
YP=YELLOW PASSIVATED
ZG603=GLEITMO 603 SEALER
ZP=ZINC PLATED

Date:07-2024

PAGE:FM-0SCR-01

VIS TETE HEXAGONAL - DIVERSES

Article#	Pièces	Description	QTÉ	Notes
1	0274941	VIS A TETE HEXAGONAL #6-32x1 1/4 ZP	AR	
1	502608	VIS A TETE HEXAGONAL #8-32x3/8 ZP	AR	
1	5001689	VIS A TETE HEXAGONAL #8-32x1/2 SS	AR	
1	G5009563	VIS A TETE HEXAGONAL #8-32x1/2 ZP	AR	
1	500041	VIS A TETE HEXAGONAL #10-24x3/8 SS	AR	
1	5001891	VIS A TETE HEXAGONAL / ADESIF #10-24x3/8 SS	AR	
1	500160	VIS A TETE HEXAGONAL #10-24x1/2 Z050	AR	
1	500977	VIS A TETE HEXAGONAL #10-24x5/8 ZP	AR	
1	5001447	VIS A TETE HEXAGONAL #10-24x5/8 PT SS BK	AR	
1	500004	VIS A TETE HEXAGONAL #10-24x3/4 ZP	AR	
1	500978	VIS A TETE HEXAGONAL #10-24x3/4 Z050	AR	
1	502724	VIS A TETE HEXAGONAL #10-32x1/4 BZC	AR	
1	502751	VIS A TETE HEXAGONAL #10-32x3/8 Z050	AR	
1	500002	VIS A TETE HEXAGONAL #10-32x1/2 ZP	AR	
1	N23011	VIS A TETE HEXAGONAL #10-32x3/4 SS	AR	
1	5001057	VIS A TETE HEXAGONAL #10-32x3/4 ZP	AR	
1	500008	VIS A TETE HEXAGONAL #10-32x3/4	AR	
1	500009	VIS A TETE HEXAGONAL #10-32X1 ZP	AR	
1	5001190	VIS A TETE HEXAGONAL 1/4-20x3/4 SS BK	AR	
1	G5008685	VIS A TETE HEXAGONAL 1/4-20x3/4 SS	AR	
1	9415477	VIS A TETE HEXAGONAL 1/4-20x3/4 ZP	AR	
1	500095	VIS A TETE HEXAGONAL 1/4-20x3/4 SS	AR	
1	500966	VIS A TETE HEXAGONAL 1/4-20x3/4 NYL	AR	
1	2081940	VIS A TETE HEXAGONAL 1/4-20x1	AR	
1	5001315	VIS A TETE HEXAGONAL 1/4-20x1 SS	AR	
1	N91890	VIS A TETE HEXAGONAL AVEC FILS FREIN 1/4-20x1 SS	AR	
1	N80389	VIS A TETE HEXAGONAL 1/4-20x1 1/2 SS	AR	
1	N74991	VIS A TETE HEXAGONAL 1/4-20x1 5/8 SS	AR	
1	G1200985	VIS A TETE HEXAGONAL 1/4-20x1 3/4 SS	AR	
1	5001705	VIS A TETE HEXAGONAL 1/4-20x1 3/4 SS	AR	
1	N81569	VIS A TETE HEXAGONAL 1/4-20x1 3/4 SS	AR	
1	5001733	VIS A TETE HEXAGONAL 1/4-20x1 3/4 SS	AR	
1	N70166	VIS A TETE HEXAGONAL 1/4-20x1 3/4 SS	AR	
1	N74588	VIS A TETE HEXAGONAL 1/4-20x2 SS	AR	
1	500176	VIS A TETE HEXAGONAL 1/4-20x4 CP	AR	
1	N74589	VIS A TETE HEXAGONAL 1/4-20x4 1/4 SS	AR	
1	5001436	VIS A TETE HEXAGONAL 1/4-28x1 1/2 SS	AR	
2	N32553	VIS A TETE HEXAGONAL 5/16-18x3/4 FT SS	AR	
2	N24055	VIS A TETE HEXAGONAL 5/16-18x1 SS	AR	
2	G5011674	VIS A TETE HEXAGONAL 5/16-18x1 1/4 SS	AR	
2	500347	VIS A TETE HEXAGONAL 5/16-18x1 1/4 SS	AR	
2	N22110	VIS A TETE HEXAGONAL 5/16-18x1 1/2 SS	AR	

Date:07-2024

PAGE:FM-0SCR-01

VIS TETE HEXAGONAL - DIVERSES

Article#	Pièces	Description	QTÉ	Notes
2	N59351	VIS A TETE HEXAGONAL 5/16-18x1 1/2 SS	AR	
2	N57432	VIS A TETE HEXAGONAL 5/16-18x1 3/4 SS	AR	
2	N60318	VIS A TETE HEXAGONAL 5/16-18x1 3/4 FT SS	AR	
2	G5000608	VIS A TETE HEXAGONAL 5/16-18x2 SS	AR	
2	N44143	VIS A TETE HEXAGONAL 5/16-18x2 1/4 FT SS	AR	
2	N83783	VIS A TETE HEXAGONAL 5/16-18x2 1/4 SS	AR	
2	5132028	VIS A TETE HEXAGONAL 5/16-18x2 1/2	AR	
2	G5006949	VIS A TETE HEXAGONAL 5/16-18x2 1/2 SS	AR	
2	N83784	VIS A TETE HEXAGONAL 5/16-18x3 SS	AR	
2	9431290	VIS A TETE HEXAGONAL 5/16-18x3 1/2 PHC	AR	
2	5001913	VIS A TETE HEXAGONAL 5/16-18x4 1/4 SS	AR	
2	N57433	VIS A TETE HEXAGONAL 5/16-18x5 1/2 SS	AR	
2	N73966	VIS A TETE HEXAGONAL 5/16-18x5 1/2 ZP	AR	
2	N32054	VIS A TETE HEXAGONAL 5/16-18x6 SS	AR	
2	5001446	VIS A TETE HEXAGONAL 5/16-24x1 SS EMN	AR	
2	5001992	VIS A TETE HEXAGONAL AUTOFREINE 5/16-18x1 1/2 SS	AR	
3	502740	VIS A TETE HEXAGONAL 3/8-16x3/4 SS	AR	
3	N72553	VIS A TETE HEXAGONAL 3/8-16x3/4 ZP	AR	
3	15503068	VIS A TETE HEXAGONAL 3/8-16x3/4 NYL	AR	
3	N23126	VIS A TETE HEXAGONAL 3/8-16x1 SS	AR	
3	N31508	VIS A TETE HEXAGONAL 3/8-16x1 1/4 SS	AR	
3	500268	VIS A TETE HEXAGONAL 3/8-16x1 1/4 SS EMN	AR	
3	0120248	VIS A TETE HEXAGONAL 3/8-16x1 1/4 PHC	AR	
3	500921	VIS A TETE HEXAGONAL 3/8-16x1 1/4 NYRT	AR	
3	500100	VIS A TETE HEXAGONAL 3/8-16x1 1/2 SS EMN	AR	
3	N23127	VIS A TETE HEXAGONAL 3/8-16x1 1/2 SS	AR	
3	N44135	VIS A TETE HEXAGONAL 3/8-16x1 1/2 FT SS	AR	
3	N44128	VIS A TETE HEXAGONAL 3/8-16x1 3/4 FT SS	AR	
3	N37856	VIS A TETE HEXAGONAL 3/8-16x1 3/4 PHC	AR	
3	9423490	VIS A TETE HEXAGONAL 3/8-16x2 PHC	AR	
3	G5008818	VIS A TETE HEXAGONAL 3/8-16x2 SS	AR	
3	N44134	VIS A TETE HEXAGONAL 3/8-16x2 1/2 FT SS	AR	
3	5002022	VIS A TETE HEXAGONAL 3/8-16x2 1/2 SS	AR	
3	500562	VIS A TETE HEXAGONAL 3/8-16x2 3/4 SS	AR	
3	N87183	VIS A TETE HEXAGONAL 3/8-16x2 3/4 SS	AR	
3	N70580	VIS A TETE HEXAGONAL 3/8-16x3 SS	AR	
3	0123913	VIS A TETE HEXAGONAL 3/8-16x3 1/2 GAL	AR	
3	500199	VIS A TETE HEXAGONAL 3/8-16x4 1/2	AR	
3	N70579	VIS A TETE HEXAGONAL 3/8-16x4 1/2 SS	AR	
3	0192406	VIS A TETE HEXAGONAL 3/8-16x5 1/4 ZP	AR	
3	G1202271	VIS A TETE HEXAGONAL 3/8-16x5 1/4 T1000	AR	
3	G1019962	VIS A TETE HEXAGONAL 3/8-16x9 1/2 ZP	AR	

Date:07-2024

PAGE:FM-0SCR-01

VIS TETE HEXAGONAL - DIVERSES

Article#	Pièces	Description	QTÉ	Notes
3	G5005809	VIS A TETE HEXAGONAL 3/8-24x1 SS	AR	
3	2371193	VIS A TETE HEXAGONAL 3/8-24x1 1/4	AR	
3	N23651	VIS A TETE HEXAGONAL 3/8-24x1 1/4 GL9	AR	
3	N23371	VIS A TETE HEXAGONAL 3/8-24x1 1/4 SS	AR	
3	500400	VIS A TETE HEXAGONAL 3/8-24x1 1/2 SS	AR	
4	500204	VIS A TETE HEXAGONAL 7/16-14X1 1/4 SS	AR	
5	500922	VIS A TETE HEXAGONAL 1/2-13x1	AR	
5	5001330	VIS A TETE HEXAGONAL 1/2-13x1 SS	AR	
5	G5009897	VIS A TETE HEXAGONAL 1/2-13x1 3/4 SS	AR	
5	5001514	VIS A TETE HEXAGONAL 1/2-13x3 SS	AR	
5	G1092816	VIS A TETE HEXAGONAL 1/2-13x5 SS	AR	
5	500053	VIS A TETE HEXAGONAL 1/2-20x2 1/2 SS EMN	AR	
5	0455032	VIS A TETE HEXAGONAL 1/2-20x3 1/2 ZP	AR	
5	500955	VIS A TETE HEXAGONAL 5/8-11x3 PT ZP	AR	
5	500849	VIS A TETE HEXAGONAL 3/4-10 SS	AR	
5	500892	VIS A TETE HEXAGONAL 1-8x2 SS	AR	
11	9422191	VIS A TETE HEXAGONAL 7/8-14x6 ZP	AR	
13	2356809	VIS A TETE HEXAGONAL 1-14x2 1/4	AR	
20	500012	VIS A TETE HEXAGONAL #10-24x1 G5 Z050	1	
21	5001324	VIS A TETE HEXAGONAL 1/4-20x3/8 G5 ZP	AR	
21	500162	VIS A TETE HEXAGONAL 1/4-20x1/2 G5 Z050	AR	
21	0180016	VIS A TETE HEXAGONAL 1/4-20x1/2 G5 ZP	AR	
21	502772	VIS A TETE HEXAGONAL 1/4-20x1/2 G5 N500	AR	
21	9419000	VIS A TETE HEXAGONAL 1/4-20x1/2 G5 PHC	AR	
21	500047	VIS A TETE HEXAGONAL 1/4-20x5/8 G5 ZP	AR	
21	0180018	VIS A TETE HEXAGONAL 1/4-20x5/8 G5 ZP	AR	
21	500163	VIS A TETE HEXAGONAL 1/4-20x3/4 G5 Z050	AR	
21	0180020	VIS A TETE HEXAGONAL 1/4-20x3/4 G5 ZP	AR	
21	955513	VIS A TETE HEXAGONAL 1/4-20x3/4 G5 ZG603	AR	
21	5001746	VIS A TETE HEXAGONAL 1/4-20x3/4 G5 N500	AR	
21	9419004	VIS A TETE HEXAGONAL 1/4-20x3/4 G5 PHC	AR	
21	500049	VIS A TETE HEXAGONAL 1/4-20x7/8 G5 ZP	AR	
21	0180021	VIS A TETE HEXAGONAL 1/4-20x7/8 G5 ZP	AR	
21	940094	VIS A TETE HEXAGONAL 1/4-20x7/8 G5 ZG603	AR	
21	5001549	VIS A TETE HEXAGONAL 1/4-20x7/8 G5 ZG603	AR	
21	9419005	VIS A TETE HEXAGONAL 1/4-20x7/8 G5 PHC	AR	
21	500165	VIS A TETE HEXAGONAL 1/4-20x1 G5 Z050	AR	
21	0180022	VIS A TETE HEXAGONAL 1/4-20x1 G5 ZP	AR	
21	500171	VIS A TETE HEXAGONAL 1/4-20x1 G5 N500	AR	
21	9419006	VIS A TETE HEXAGONAL 1/4-20x1 G5 PHC	AR	
21	500167	VIS A TETE HEXAGONAL 1/4-20x1 1/4 G5 PT Z050	AR	
21	9419008	VIS A TETE HEXAGONAL 1/4-20x1 1/4 G5 PHC	AR	

Date:07-2024

PAGE:FM-0SCR-01

VIS TETE HEXAGONAL - DIVERSES

Article#	Pièces	Description	QTÉ	Notes
21	500169	VIS A TETE HEXAGONAL 1/4-20x1 1/2 G5 PT ZP	AR	
21	500994	VIS A TETE HEXAGONAL 1/4-20x1 3/4 G5 PT Z050	AR	
21	500170	VIS A TETE HEXAGONAL 1/4-20x2 G5 PT Z050	AR	
21	0180044	VIS A TETE HEXAGONAL 1/4-20x2 G5 ZP	AR	
21	9419014	VIS A TETE HEXAGONAL 1/4-20x2 G5 PHC	AR	
21	9419016	VIS A TETE HEXAGONAL 1/4-20x2 1/4 G5 PHC	AR	
21	500172	VIS A TETE HEXAGONAL 1/4-20x2 1/2 G5 PT ZP	AR	
21	9419018	VIS A TETE HEXAGONAL 1/4-20x2 1/2 G5 PHC	AR	
21	500174	VIS A TETE HEXAGONAL 1/4-20x3 G5 PT ZP	AR	
21	500175	VIS A TETE HEXAGONAL 1/4-20x3 1/2 G5 PT ZP	AR	
21	5001632	VIS A TETE HEXAGONAL 1/4-20x4 G5 Z050	AR	
21	500005	VIS A TETE HEXAGONAL 1/4-28x1/2 G5 ZP	AR	
21	500021	VIS A TETE HEXAGONAL 1/4-28x5/8 G5 ZP	AR	
21	500007	VIS A TETE HEXAGONAL 1/4-28x3/4 G5 ZP	AR	
21	0181566	VIS A TETE HEXAGONAL 1/4-28x3/4 G5 ZP	AR	
21	500010	VIS A TETE HEXAGONAL 1/4-28x1 G5 PT ZP	AR	
21	0181570	VIS A TETE HEXAGONAL 1/4-28x1 1/8 G5 ZP	AR	
21	0181573	VIS A TETE HEXAGONAL 1/4-28x1 1/4 G5 ZP	AR	
21	N65697	VIS A TETE HEXAGONAL 1/4-28x1 1/4 G5 ZP	AR	
21	500013	VIS A TETE HEXAGONAL 1/4-28x1 1/2 G5 ZP	AR	
21	0181576	VIS A TETE HEXAGONAL 1/4-28x1 5/8 G5 ZP	AR	
21	0181577	VIS A TETE HEXAGONAL 1/4-28x1 3/4 G5 ZP	AR	
21	500014	VIS A TETE HEXAGONAL 1/4-28x2 G5 PT ZP	AR	
21	500015	VIS A TETE HEXAGONAL 1/4-28x2 1/2 G5 PT CP	AR	
21	9429836	VIS A TETE HEXAGONAL 1/4-28x2 7/8 G5 ZP	AR	
21	500018	VIS A TETE HEXAGONAL 1/4-28x3 1/2 G5 PT ZP	AR	
21	500019	VIS A TETE HEXAGONAL 1/4-28x4 G5 PT ZP	AR	
22	500845	VIS A TETE HEXAGONAL 5/16-18x1/2 G5 Z050	AR	
22	N32241	VIS A TETE HEXAGONAL 5/16-18x1/2 G5 ZP	AR	
22	500179	VIS A TETE HEXAGONAL 5/16-18x3/4 G5 Z050	AR	
22	500836	VIS A TETE HEXAGONAL 5/16-18x3/4 G5 N500	AR	
22	9417950	VIS A TETE HEXAGONAL 5/16-18x3/4 G5 PHC	AR	
22	5001132	VIS A TETE HEXAGONAL 5/16-18x7/8 G5 Z050	AR	
22	G1017101	VIS A TETE HEXAGONAL 5/16-18x7/8 G5 ZP	AR	
22	500181	VIS A TETE HEXAGONAL 5/16-18x1 G5 Z050	AR	
22	955525	VIS A TETE HEXAGONAL 5/16-18x1 G5 ZG603	AR	
22	5001747	VIS A TETE HEXAGONAL 5/16-18x1 G5 N500	AR	
22	9418918	VIS A TETE HEXAGONAL 5/16-18x1 G5 PHC	AR	
22	500182	VIS A TETE HEXAGONAL 5/16-18x1 1/4 G5 PT Z050	AR	
22	9419032	VIS A TETE HEXAGONAL 5/16-18x1 1/4 G5 PHC	AR	
22	500595	VIS A TETE HEXAGONAL 5/16-18x1 1/2 G5 ZP	AR	
22	500183	VIS A TETE HEXAGONAL 5/16-18x1 1/2 G5 PT Z050	AR	

Date:07-2024

PAGE:FM-0SCR-01

VIS TETE HEXAGONAL - DIVERSES

Article#	Pièces	Description	QTÉ	Notes
22	G1092264	VIS A TETE HEXAGONAL 5/16-18x1 1/2 G5 ZP	AR	
22	5001814	VIS A TETE HEXAGONAL 5/16-18X1 1/2 G5 N500	AR	
22	9419034	VIS A TETE HEXAGONAL 5/16-18x1 1/2 G5 PHC	AR	
22	5001814	VIS A TETE HEXAGONAL 5/16-18X1 1/2 G5 N500	AR	
22	502775	VIS A TETE HEXAGONAL 5/16-18x1 3/4 G5 ZP	AR	
22	502647	VIS A TETE HEXAGONAL 5/16-18x1 3/4 G5 ZG603	AR	
22	9418992	VIS A TETE HEXAGONAL 5/16-18x1 3/4 G5 PHC	AR	
22	500184	VIS A TETE HEXAGONAL 5/16-18x2 G5 Z050	AR	
22	5001342	VIS A TETE HEXAGONAL 5/16-18x2 G5 ZP	AR	
22	870877	VIS A TETE HEXAGONAL 5/16-18x2 G5 ZP	AR	
22	500185	VIS A TETE HEXAGONAL 5/16-18x2 1/4 G5 Z050	AR	
22	500186	VIS A TETE HEXAGONAL 5/16-18x2 1/2 G5 Z050	AR	
22	9419041	VIS A TETE HEXAGONAL 5/16-18x2 1/2 G5 PHC	AR	
22	9419298	VIS A TETE HEXAGONAL 5/16-18x2 7/8 G5 ZP	AR	
22	500187	VIS A TETE HEXAGONAL 5/16-18x3 G5 Z050	AR	
22	9418993	VIS A TETE HEXAGONAL 5/16-18x3 G5 PHC	AR	
22	500188	VIS A TETE HEXAGONAL 5/16-18x3 1/2 G5 ZP	AR	
22	500189	VIS A TETE HEXAGONAL 5/16-18x4 G5 CP	AR	
22	500886	VIS A TETE HEXAGONAL 5/16-18x5 G5 ZP	AR	
22	500020	VIS A TETE HEXAGONAL 5/16-24x1/2 G5 CP	AR	
22	500023	VIS A TETE HEXAGONAL 5/16-24x3/4 G5 ZP	AR	
22	0181595	VIS A TETE HEXAGONAL 5/16-24x3/4 G5 ZP	AR	
22	500633	VIS A TETE HEXAGONAL 5/16-24x7/8 G5 ZP	AR	
22	500025	VIS A TETE HEXAGONAL 5/16-24x1 G5 ZP	AR	
22	0181608	VIS A TETE HEXAGONAL 5/16-24x1 G5 ZP	AR	
22	502905	VIS A TETE HEXAGONAL 5/16-24x1 G5 ZG603	AR	
22	0181004	VIS A TETE HEXAGONAL 5/16-24x1 1/8 G5 ZP	AR	
22	500027	VIS A TETE HEXAGONAL 5/16-24x1 1/4 G5 ZP	AR	
22	0181610	VIS A TETE HEXAGONAL 5/16-24x1 1/4 G5 ZP	AR	
22	500062	VIS A TETE HEXAGONAL 5/16-24x1 1/4 G5 ZG603	AR	
22	500029	VIS A TETE HEXAGONAL 5/16-24x1 1/2 G5 ZP	AR	
22	N57103	VIS A TETE HEXAGONAL 5/16-24x1 1/2 G5 ZP	AR	
22	N73950	VIS A TETE HEXAGONAL 5/16-24x1 3/4 G5 ZP	AR	
22	500031	VIS A TETE HEXAGONAL 5/16-24x2 G5 ZP	AR	
22	500034	VIS A TETE HEXAGONAL 5/16-24x2 1/2 G5 ZP	AR	
22	0181622	VIS A TETE HEXAGONAL 5/16-24x2 1/2 G5 ZP	AR	
22	500036	VIS A TETE HEXAGONAL 5/16-24x3 G5 ZP	AR	
22	500037	VIS A TETE HEXAGONAL 5/16-24x3 1/2 G5 ZP	AR	
22	500039	VIS A TETE HEXAGONAL 5/16-24x4 G5 ZP	AR	
22	500040	VIS A TETE HEXAGONAL 5/16-24x4 1/2 G5 ZP	AR	
23	500679	VIS A TETE HEXAGONAL 3/8-16x5/8 G5 ZP	AR	
23	0180118	VIS A TETE HEXAGONAL 3/8-16x5/8 G5 ZP	AR	

Date:07-2024

PAGE:FM-0SCR-01

VIS TETE HEXAGONAL - DIVERSES

Article#	Pièces	Description	QTÉ	Notes
23	N20650	VIS A TETE HEXAGONAL 3/8-16x5/8 G5	AR	
23	500190	VIS A TETE HEXAGONAL 3/8-16x3/4 G5 Z050	AR	
23	500305	VIS A TETE HEXAGONAL 3/8-16x7/8 G5 Z050	AR	
23	N40930	VIS A TETE HEXAGONAL 3/8-16x7/8 G5 ZP	AR	
23	0180121	VIS A TETE HEXAGONAL 3/8-16x7/8 G5 ZP	AR	
23	502926	VIS A TETE HEXAGONAL 3/8-16x7/8 G5 N500	AR	
23	500191	VIS A TETE HEXAGONAL 3/8-16x1 G5 Z050	AR	
23	0180122	VIS A TETE HEXAGONAL 3/8-16x1 G5 ZP	AR	
23	500197	VIS A TETE HEXAGONAL 3/8-16x1 G5 N500	AR	
23	9418822	VIS A TETE HEXAGONAL 3/8-16x1 G5 PHC	AR	
23	500192	VIS A TETE HEXAGONAL 3/8-16x1 1/4 G5 Z050	AR	
23	N69345	VIS A TETE HEXAGONAL / AVEC TROU 3/8-16x1 1/4 G5 ZP	AR	
23	0180124	VIS A TETE HEXAGONAL 3/8-16x1 1/4 G5 ZP	AR	
23	0180123	VIS A TETE HEXAGONAL 3/8-16x1 1/4 G5 ZP	AR	
23	955535	VIS A TETE HEXAGONAL 3/8-16x1 1/4 G5 ZG603	AR	
23	5001748	VIS A TETE HEXAGONAL 3/8-16x1 1/4 G5 N500	AR	
23	N20660	VIS A TETE HEXAGONAL 3/8-16x1 1/4 G5 YP	AR	
23	500193	VIS A TETE HEXAGONAL 3/8-16x1 1/2 G5 Z050	AR	
23	N44326	VIS A TETE HEXAGONAL 3/8-16x1 1/2 G5 ZP	AR	
23	500567	VIS A TETE HEXAGONAL 3/8-16x1 3/4 G5 ZP	AR	
23	500894	VIS A TETE HEXAGONAL 3/8-16x1 3/4 G5 EMN	AR	
23	9419054	VIS A TETE HEXAGONAL 3/8-16x1 3/4 G5 PHC	AR	
23	N31311	VIS A TETE HEXAGONAL 3/8-16x2 SS	AR	
23	500831	VIS A TETE HEXAGONAL 3/8-16x2 G5 ZP	AR	
23	9419056	VIS A TETE HEXAGONAL 3/8-16x2 G5 PHC	AR	
23	N56304	VIS A TETE HEXAGONAL 3/8-16x2 G5 PT STL	AR	
23	500821	VIS A TETE HEXAGONAL 3/8-16x2 1/4 G5 ZP	AR	
23	N60528	VIS A TETE HEXAGONAL 3/8-16x2 1/2 G5 ZP	AR	
23	500195	VIS A TETE HEXAGONAL 3/8-16x2 1/2 G5 Z050	AR	
23	N44327	VIS A TETE HEXAGONAL 3/8-16x2 1/2 G5 ZP	AR	
23	500207	VIS A TETE HEXAGONAL 3/8-16x2 1/2 G5 N500	AR	
23	500196	VIS A TETE HEXAGONAL 3/8-16x3 G5 ZP	AR	
23	N44837	VIS A TETE HEXAGONAL 3/8-16x3 G5 YP	AR	
23	N44287	VIS A TETE HEXAGONAL 3/8-16x3 3/4 G5 YP	AR	
23	502694	VIS A TETE HEXAGONAL 3/8-16x3 1/4 G5 ZP	AR	
23	0189304	VIS A TETE HEXAGONAL 3/8-16x3 1/4 G5 ZP	AR	
23	N66087	VIS A TETE HEXAGONAL 3/8-16x3 1/2 G5 ZP	AR	
23	500198	VIS A TETE HEXAGONAL 3/8-16x4 G5 ZP	AR	
23	9419066	VIS A TETE HEXAGONAL 3/8-16x4 G5 PHC	AR	
23	9419186	VIS A TETE HEXAGONAL 3/8-16x4 1/2 G5 PHC	AR	
23	9419187	VIS A TETE HEXAGONAL 3/8-16x4 3/4 G5 PHC	AR	
23	500200	VIS A TETE HEXAGONAL 3/8-16x5 G5 PT ZP	AR	

Date:07-2024

PAGE:FM-0SCR-01

VIS TETE HEXAGONAL - DIVERSES

Article#	Pièces	Description	QTÉ	Notes
23	9419190	VIS A TETE HEXAGONAL 3/8-16x5 1/2 G5 PHC	AR	
23	500890	VIS A TETE HEXAGONAL 3/8-16x6 G5 PT BZC	AR	
23	502629	VIS A TETE HEXAGONAL 3/8-16x7 G5 PT BZC	AR	
23	500042	VIS A TETE HEXAGONAL 3/8-24x1/2 G5 ZP	AR	
23	500044	VIS A TETE HEXAGONAL 3/8-24x3/4 G5 Z050	AR	
23	5001195	VIS A TETE HEXAGONAL 3/8-24x7/8 G5 ZP	AR	
23	500046	VIS A TETE HEXAGONAL 3/8-24x1 G5 Z050	AR	
23	0181637	VIS A TETE HEXAGONAL 3/8-24x1 G5 ZP	AR	
23	2239396	VIS A TETE HEXAGONAL 3/8-24x1 G5 ZP	AR	
23	502897	VIS A TETE HEXAGONAL 3/8-24x1 G5 N500	AR	
23	500048	VIS A TETE HEXAGONAL 3/8-24x1 1/4 G5 ZP	AR	
23	0181639	VIS A TETE HEXAGONAL 3/8-24x1 1/4 G5 ZP	AR	
23	502906	VIS A TETE HEXAGONAL 3/8-24x1 1/4 G5 N500	AR	
23	500050	VIS A TETE HEXAGONAL 3/8-24x1 1/2G5 ZP	AR	
23	500051	VIS A TETE HEXAGONAL 3/8-24x1 3/4 G5 ZP	AR	
23	500052	VIS A TETE HEXAGONAL 3/8-24x2 G5 ZP	AR	
23	500054	VIS A TETE HEXAGONAL 3/8-24x2 1/2 G5 ZP	AR	
23	500056	VIS A TETE HEXAGONAL 3/8-24x3 G5 ZP	AR	
23	500057	VIS A TETE HEXAGONAL 3/8-24x3 1/2 G5 ZP	AR	
23	500059	VIS A TETE HEXAGONAL 3/8-24x4 G5 ZP	AR	
23	500060	VIS A TETE HEXAGONAL 3/8-24x4 1/2 G5 ZP	AR	
23	500061	VIS A TETE HEXAGONAL 3/8-24x5 G5 ZP	AR	
23	500064	VIS A TETE HEXAGONAL 3/8-24x6 1/2 G5 ZP	AR	
24	N21457	VIS A TETE HEXAGONAL 7/16-14x3/4 G5 ZP	AR	
24	500202	VIS A TETE HEXAGONAL 7/16-14x1 G5 ZP	AR	
24	500203	VIS A TETE HEXAGONAL 7/16-14X1 1/4 G5 ZP	AR	
24	5001427	VIS A TETE HEXAGONAL 7/16-14x1 3/8 G5 Z050	AR	
24	N43992	VIS A TETE HEXAGONAL 7/16-14x1 1/2 ZP	AR	
24	N46103	VIS A TETE HEXAGONAL 7/16-14x1 1/2 G5 ZP	AR	
24	500898	VIS A TETE HEXAGONAL 7/16-14x1 3/4 G5 ZP	AR	
24	500206	VIS A TETE HEXAGONAL 7/16-14x2 G5 CP	AR	
24	N29476	VIS A TETE HEXAGONAL 7/16-14x2 G5 ZP	AR	
24	N38762	VIS A TETE HEXAGONAL 7/16-14x2 1/4 G5 ZP	AR	
24	9419083	VIS A TETE HEXAGONAL 7/16-14x2 1/4 G5 PHC	AR	
24	0180190	VIS A TETE HEXAGONAL 7/16-14x3 G5 ZP	AR	
24	500210	VIS A TETE HEXAGONAL 7/16-14x4 G5 ZP	AR	
24	500066	VIS A TETE HEXAGONAL 7/16-20x3/4 G5 CP	AR	
24	500067	VIS A TETE HEXAGONAL 7/16-20x1 G5 Z050	AR	
24	500068	VIS A TETE HEXAGONAL 7/16-20x1 1/4 G5 CP	AR	
24	N64938	VIS A TETE HEXAGONAL 7/16-20x1 1/4 G5 ZP	AR	
24	500071	VIS A TETE HEXAGONAL 7/16-20x1 1/2 G5 Z050	AR	
24	5001202	VIS A TETE HEXAGONAL 7/16-20x1 3/4 G5 Z050	AR	

Date:07-2024

PAGE:FM-0SCR-01

VIS TETE HEXAGONAL - DIVERSES

Article#	Pièces	Description	QTÉ	Notes
24	500074	VIS A TETE HEXAGONAL 7/16-20x2 G5 Z050	AR	
24	500075	VIS A TETE HEXAGONAL 7/16-20x2 1/2 G5 ZP	AR	
24	500077	VIS A TETE HEXAGONAL 7/16-20x3 G5 ZP	AR	
24	500078	VIS A TETE HEXAGONAL 7/16-20x3 1/2 G5 ZP	AR	
24	5001101	VIS A TETE HEXAGONAL 7/16-20x3 1/2 G5 PT ZP	AR	
24	500079	VIS A TETE HEXAGONAL 7/16-20x4 G5 ZP	AR	
24	500080	VIS A TETE HEXAGONAL 7/16-20x4 1/2 G5 Z050	AR	
24	500696	VIS A TETE HEXAGONAL 7/16-20x4 1/2 G5 N500	AR	
24	500687	VIS A TETE HEXAGONAL 7/16-20x5 G5 Z050	AR	
25	500864	VIS A TETE HEXAGONAL 1/2-13x3/4 G5 ZP	AR	
25	500213	VIS A TETE HEXAGONAL 1/2-13x1 G5 Z050	AR	
25	5001565	VIS A TETE HEXAGONAL 1/2-13x1 G5 N500	AR	
25	9419097	VIS A TETE HEXAGONAL 1/2-13x1 G5	AR	
25	502696	VIS A TETE HEXAGONAL 1/2-13x1 1/4 G5 ZP	AR	
25	500214	VIS A TETE HEXAGONAL 1/2-13x1 1/4 G5 Z050	AR	
25	500330	VIS A TETE HEXAGONAL 1/2-13x1 1/4 G5 N500	AR	
25	502786	VIS A TETE HEXAGONAL 1/2-13x1 1/2 G5 ZP	AR	
25	N31850	VIS A TETE HEXAGONAL 1/2-13x1 1/2 G5 ZP	AR	
25	9437565	VIS A TETE HEXAGONAL 1/2-13x1 1/2 G5 ZP	AR	
25	500215	VIS A TETE HEXAGONAL 1/2-13x1 1/2 G5 CP	AR	
25	0180179	VIS A TETE HEXAGONAL 1/2-13x1 3/4 G5 ZP	AR	
25	N20364	VIS A TETE HEXAGONAL 1/2-13x1 3/4 G5 DP	AR	
25	500216	VIS A TETE HEXAGONAL 1/2-13x2 G5 ZP	AR	
25	N20363	VIS A TETE HEXAGONAL 1/2-13x2 G5 DP	AR	
25	870755	VIS A TETE HEXAGONAL 1/2-13x2 1/2 G5 ZP	AR	
25	500217	VIS A TETE HEXAGONAL 1/2-13x2 1/2 G5 CP	AR	
25	9419114	VIS A TETE HEXAGONAL 1/2-13x3 1/4 G5 PHC	AR	
25	500219	VIS A TETE HEXAGONAL 1/2-13x3 1/2 G5 ZP	AR	
25	9419115	VIS A TETE HEXAGONAL 1/2-13x3 1/2 G5 PHC	AR	
25	500221	VIS A TETE HEXAGONAL 1/2-13x4 1/2 G5 ZP	AR	
25	500082	VIS A TETE HEXAGONAL 1/2-20x1/2 G5 ZP	AR	
25	500083	VIS A TETE HEXAGONAL 1/2-20x3/4 G5 ZP	AR	
25	500084	VIS A TETE HEXAGONAL 1/2-20x1 G5 ZP	AR	
25	0181696	VIS A TETE HEXAGONAL 1/2-20x1 G5 ZP	AR	
25	500086	VIS A TETE HEXAGONAL 1/2-20x1 1/4 G5 Z050	AR	
25	0181698	VIS A TETE HEXAGONAL 1/2-20x1 1/4 G5 ZP	AR	
25	N81450	VIS A TETE HEXAGONAL 1/2-20x1 1/4 G5 ZP	AR	
25	500088	VIS A TETE HEXAGONAL 1/2-20x1 1/2 G5 ZP	AR	
25	500091	VIS A TETE HEXAGONAL 1/2-20x1 3/4 G5 ZP	AR	
25	5001129	VIS A TETE HEXAGONAL 1/2-20x1 3/4 G5 ZP	AR	
25	500093	VIS A TETE HEXAGONAL 1/2-20x2 G5 ZP	AR	
25	502807	VIS A TETE HEXAGONAL 1/2-20x2 1/4 G5 ZP	AR	

Date:07-2024

PAGE:FM-0SCR-01

VIS TETE HEXAGONAL - DIVERSES

Article#	Pièces	Description	QTÉ	Notes
25	500094	VIS A TETE HEXAGONAL 1/2-20x2 1/2 G5 ZP	AR	
25	5001115	VIS A TETE HEXAGONAL 1/2-20x2 1/2 G5 PT BK	AR	
25	500096	VIS A TETE HEXAGONAL 1/2-20x3 G5 Z050	AR	
25	500098	VIS A TETE HEXAGONAL 1/2-20x3 1/2 G5 ZP	AR	
25	500101	VIS A TETE HEXAGONAL 1/2-20x4 G5 ZP	AR	
25	500990	VIS A TETE HEXAGONAL 1/2-20x4 1/2 G5 ZP	AR	
25	500103	VIS A TETE HEXAGONAL 1/2-20x4 1/2 G5 ZP	AR	
25	500104	VIS A TETE HEXAGONAL 1/2-20x5 G5 CP	AR	
25	500105	VIS A TETE HEXAGONAL 1/2-20x5 1/2 G5 ZP	AR	
25	500106	VIS A TETE HEXAGONAL 1/2-20x6 G5 PT Z050	AR	
26	500928	VIS A TETE HEXAGONAL 9/16-12x1 G5 ZP	AR	
26	500222	VIS A TETE HEXAGONAL 9/16-12x1 1/4 G5 ZP	AR	
26	500932	VIS A TETE HEXAGONAL 9/16-12x2 1/2 G5 ZP	AR	
26	500108	VIS A TETE HEXAGONAL 9/16-18x1 1/4 G5 ZP	AR	
26	500109	VIS A TETE HEXAGONAL 9/16-18x1 1/2 G5 ZP	AR	
26	500097	VIS A TETE HEXAGONAL 9/16-18x1 3/4 G5 ZP	AR	
26	500110	VIS A TETE HEXAGONAL 9/16-18x2 G5 ZP	AR	
26	500111	VIS A TETE HEXAGONAL 9/16-18X2 1/2 G5 ZP	AR	
26	500113	VIS A TETE HEXAGONAL 9/16-18x3 G5 ZP	AR	
26	500114	VIS A TETE HEXAGONAL 9/16-18x3 1/2 G5 ZP	AR	
26	500115	VIS A TETE HEXAGONAL 9/16-18x4 G5 ZP	AR	
26	500099	VIS A TETE HEXAGONAL 9/16-18x4 1/2 G5 ZP	AR	
26	500116	VIS A TETE HEXAGONAL 9/16-18x5 G5 ZP	AR	
26	500118	VIS A TETE HEXAGONAL 9/16-18x6 G5 ZP	AR	
27	500225	VIS A TETE HEXAGONAL 5/8-11x1 G5 Z050	AR	
27	500226	VIS A TETE HEXAGONAL 5/8-11x1 1/4 G5 ZP	AR	
27	500227	VIS A TETE HEXAGONAL 5/8-11x1 1/2 G5 ZP	AR	
27	500817	VIS A TETE HEXAGONAL 5/8-11x1 3/4 G5 Z050	AR	
27	500229	VIS A TETE HEXAGONAL 5/8-11x2 G5 ZP	AR	
27	500230	VIS A TETE HEXAGONAL 5/8-11x2 1/2 G5 ZP	AR	
27	500231	VIS A TETE HEXAGONAL 5/8-11x3 G5 ZP	AR	
27	500824	VIS A TETE HEXAGONAL 5/8-18x1 G5 ZP	AR	
27	500415	VIS A TETE HEXAGONAL 5/8-18x1 1/4 G5 ZP	AR	
27	500121	VIS A TETE HEXAGONAL 5/8-18x1 1/2 G5 ZP	AR	
27	500123	VIS A TETE HEXAGONAL 5/8-18x1 3/4 G5 ZP	AR	
27	500880	VIS A TETE HEXAGONAL 5/8-18x1 3/4 G5 ZP	AR	
27	500125	VIS A TETE HEXAGONAL 5/8-18x2 G5 ZP	AR	
27	500127	VIS A TETE HEXAGONAL 5/8-18x2 1/4 G5 ZP	AR	
27	500128	VIS A TETE HEXAGONAL 5/8-18x2 1/2 G5 ZP	AR	
27	500586	VIS A TETE HEXAGONAL 5/8-18X2 3/4 G5 CP	AR	
27	500131	VIS A TETE HEXAGONAL 5/8-18x3 G5 ZP	AR	
27	500134	VIS A TETE HEXAGONAL 5/8-18x3 1/2 G5 ZP	AR	

Date:07-2024

PAGE:FM-0SCR-01

VIS TETE HEXAGONAL - DIVERSES

Article#	Pièces	Description	QTÉ	Notes
27	500135	VIS A TETE HEXAGONAL 5/8-18x4 G5 ZP	AR	
27	500137	VIS A TETE HEXAGONAL 5/8-18x4 1/2 G5 ZP	AR	
27	500139	VIS A TETE HEXAGONAL 5/8-18x5 G5 ZP	AR	
27	500141	VIS A TETE HEXAGONAL 5/8-18x5 1/2 G5 ZP	AR	
29	5001170	VIS A TETE HEXAGONAL 3/4-10x1 1/4 G5 Z050	AR	
29	5001248	VIS A TETE HEXAGONAL 3/4-10x2 G5 ZP	AR	
29	500947	VIS A TETE HEXAGONAL 3/4-10x4 1/2 G5 ZP	AR	
29	500915	VIS A TETE HEXAGONAL 3/4-10x5 1/2 G5 ZP	AR	
29	9420355	VIS A TETE HEXAGONAL 3/4-10x5 1/2 G5 PHC	AR	
29	500509	VIS A TETE HEXAGONAL 3/4-16x3 G5 Z050	AR	
29	500145	VIS A TETE HEXAGONAL 3/4-16x3 1/2 G5 Z050	AR	
29	500146	VIS A TETE HEXAGONAL 3/4-16x4 G5 N500	AR	
29	500298	VIS A TETE HEXAGONAL 3/4-16x4 1/2 G5 ZP	AR	
29	500149	VIS A TETE HEXAGONAL 3/4-16x7 G5 ZP	AR	
29	5001026	VIS A TETE HEXAGONAL 3/4-16x7 1/2 G5 ZP	AR	
29	500150	VIS A TETE HEXAGONAL 3/4-16x8 G5 ZP	AR	
29	0130620	VIS A TETE HEXAGONAL 3/4-16x8 1/4 G5 ZP	AR	
29	500151	VIS A TETE HEXAGONAL 3/4-16x9 G5 ZP	AR	
29	5001472	VIS A TETE HEXAGONAL 3/4-16x9 1/2 G5 Z050	AR	
29	500152	VIS A TETE HEXAGONAL 3/4-16x10 G5 ZP	AR	
31	500236	VIS A TETE HEXAGONAL 7/8-9x2 G5 ZP	AR	
31	500237	VIS A TETE HEXAGONAL 7/8-9x3 G5 ZP	AR	
31	502739	VIS A TETE HEXAGONAL 7/8-14X2 G5 CP	AR	
31	500917	VIS A TETE HEXAGONAL 7/8-14X4 1/2 G5 CP	AR	
31	500155	VIS A TETE HEXAGONAL 7/8-14x2 1/2 G5 ZP	AR	
33	500910	VIS A TETE HEXAGONAL 1-8x3 1/2 G5 PT ZP	AR	
33	500568	VIS A TETE HEXAGONAL 1-14x1 3/4 G5 PT ZP	AR	
33	500991	VIS A TETE HEXAGONAL 1-14x3 G5 PT ZP	AR	
33		VIS A TETE HEXAGONAL 1-14x3 1/2 G5 PT Z050	AR	
33	500159	VIS A TETE HEXAGONAL 1-14x7 G5 ZP	AR	
34	502213	VIS A TETE HEXAGONAL 1 1/8-12x6 G5 ZP	AR	
35	502212	VIS A TETE HEXAGONAL 1 1/2-12x7 G5 ZP	AR	
41	N36515	VIS A TETE HEXAGONAL 1/4-20x1/2 G8 YP	AR	
41	0454834	VIS A TETE HEXAGONAL 1/4-20x1/2 G8 ZP	AR	
41	5001515	VIS A TETE HEXAGONAL 1/4-20x3/4 G8 Z050	AR	
41	0454894	VIS A TETE HEXAGONAL 1/4-20x3/4 G8 ZP	AR	
41	500164	VIS A TETE HEXAGONAL 1/4-20x3/4 G8 BR	AR	
41	9425113	VIS A TETE HEXAGONAL 1/4-20x3/4 G8 PHC	AR	
41	500177	VIS A TETE HEXAGONAL 1/4-20x1 G8 ZP	AR	
41	0213546	VIS A TETE HEXAGONAL 1/4-20x1 G8 ZP	AR	
41	0427587	VIS A TETE HEXAGONAL 1/4-20x1 1/4 G8 ZP	AR	
41	500001	VIS A TETE HEXAGONAL 1/4-20x1 1/2 G8 BR	AR	

Date:07-2024

PAGE:FM-0SCR-01

VIS TETE HEXAGONAL - DIVERSES

Article#	Pièces	Description	QTÉ	Notes
41	0454840	VIS A TETE HEXAGONAL 1/4-20x1 3/4 G8 ZP	AR	
41	0454841	VIS A TETE HEXAGONAL 1/4-20x2 G8 ZP	AR	
41	10539188	VIS A TETE HEXAGONAL 1/4-28x1 G8 BK	AR	
41	5001356	VIS A TETE HEXAGONAL 1/4-28x1 1/2 G8 Z050	AR	
42	0454869	VIS A TETE HEXAGONAL 5/16-18x3/4 G8 ZP	AR	
42	9424877	VIS A TETE HEXAGONAL 5/16-18x3/4 G8 PHC	AR	
42	500180	VIS A TETE HEXAGONAL 5/16-18x1 G8 BR	AR	
42	0186677	VIS A TETE HEXAGONAL 5/16-18x1 1/4 G8 ZP	AR	
42	0427586	VIS A TETE HEXAGONAL 5/16-18x1 1/4 G8 ZP	AR	
42	500761	VIS A TETE HEXAGONAL 5/16-18x1 1/2 G8 ZP	AR	
42	0454871	VIS A TETE HEXAGONAL 5/16-18x1 1/2 G8 ZP	AR	
42	0454873	VIS A TETE HEXAGONAL 5/16-18x1 3/4 G8 ZP	AR	
42	9426935	VIS A TETE HEXAGONAL 5/16-18x1 3/4 G8 PHC	AR	
42	0454874	VIS A TETE HEXAGONAL 5/16-18x2 G8 ZP	AR	
42	0453058	VIS A TETE HEXAGONAL 5/16-18x2 1/4 G8 ZP	AR	
42	N8886566	VIS A TETE HEXAGONAL 5/16-18x3 G8	AR	
42	N24565	VIS A TETE HEXAGONAL 5/16-18x3 1/2 G8 YP	AR	
42	5001173	VIS A TETE HEXAGONAL 5/16-18x4 1/2 G8 ZP	AR	
43	502916	VIS A TETE HEXAGONAL 3/8-16x3/4 G8 N500	AR	
43	0454904	VIS A TETE HEXAGONAL 3/8-16x3/4 G8 ZP	AR	
43	0186678	VIS A TETE HEXAGONAL 3/8-16x1 G8 ZP	AR	
43	N36178	VIS A TETE HEXAGONAL 3/8-16x1 G8 YP	AR	
43	218472	VIS A TETE HEXAGONAL / AVEC TETE AMINCI 3/8-16x1 G8 N500	AR	
. NS	5001825	. VIS A TETE HEXAGONAL 3/8-16x1 G8 N500	1	
43	5001825	VIS A TETE HEXAGONAL 3/8-16x1 G8 N500	AR	
43	9427321	VIS A TETE HEXAGONAL 3/8-16x1 G8 PHC	AR	
43	9418994	VIS A TETE HEXAGONAL 3/8-16x1 1/4 G8 PHC	AR	
43	186679	VIS A TETE HEXAGONAL 3/8-16x1 1/4 G8 ZP	AR	
43	N43242	VIS A TETE HEXAGONAL 3/8-16x1 1/4 G8 YP	AR	
43	9420462	VIS A TETE HEXAGONAL 3/8-16x1 1/4 G8 PHC	AR	
43	9421235	VIS A TETE HEXAGONAL 3/8-16x1 1/2 G8 PHC	AR	
43	0454906	VIS A TETE HEXAGONAL 3/8-16x1 1/2 G8 ZP	AR	
43	9425098	VIS A TETE HEXAGONAL 3/8-16x1 3/4 G8 PHC	AR	
43	0454467	VIS A TETE HEXAGONAL 3/8-16x1 3/4 G8 ZP	AR	
43	218471	VIS A TETE HEXAGONAL / AVEC TETE AMINCI 3/8-16x1 3/4 G8 N500	AR	
. NS	5001824	. VIS A TETE HEXAGONAL 3/8-16x1 3/4 G8 N500	1	
43	5001824	VIS A TETE HEXAGONAL 3/8-16x1 3/4 G8 N500	AR	
43	0427559	VIS A TETE HEXAGONAL 3/8-16x2 G8 ZP	AR	
43	0454907	VIS A TETE HEXAGONAL 3/8-16x2 1/4 G8 ZP	AR	
43	9424821	VIS A TETE HEXAGONAL 3/8-16x2 1/4 G8 PHC	AR	
43	5001822	VIS A TETE HEXAGONAL 3/8-16x3 1/4 G8 N500	AR	
43	9424822	VIS A TETE HEXAGONAL 3/8-16x2 1/4 G8 PHC	AR	

Date:07-2024

PAGE:FM-0SCR-01

VIS TETE HEXAGONAL - DIVERSES

Article#	Pièces	Description	QTÉ	Notes
43	218492	VIS A TETE HEXAGONAL / AVEC TETE AMINCI 3/8-16x2 1/2 G8 N500	AR	
. NS	5001821	. VIS A TETE HEXAGONAL 3/8-16x2 1/2 G8 N500	1	
43	5001821	VIS A TETE HEXAGONAL 3/8-16x2 1/2 G8 N500	AR	
43	0454908	VIS A TETE HEXAGONAL 3/8-16x2 3/4 G8 ZP	AR	
43	5001822	VIS A TETE HEXAGONAL 3/8-16x3 1/4 G8 N500	AR	
43	5001831	VIS A TETE HEXAGONAL 3/8-16x3 3/4 G8 N500	AR	
43	9430466	VIS A TETE HEXAGONAL 3/8-16x4 3/4 G8 ZP	AR	
43	9423789	VIS A TETE HEXAGONAL 3/8-16x5 1/2 G8 PHC	AR	
43	G5010416	VIS A TETE HEXAGONAL 3/8-16x5 1/2 G8 FT	AR	
43	N22121	VIS A TETE HEXAGONAL 3/8-24x1 G8 PHC	AR	
43	0454922	VIS A TETE HEXAGONAL 3/8-24x1 G8 ZP	AR	
43	G1091202	VIS A TETE HEXAGONAL 3/8-24x1 1/4 G8 ZP	AR	
44	0454944	VIS A TETE HEXAGONAL 7/16-14X1 G8 ZP	AR	
44	9420463	VIS A TETE HEXAGONAL 7/16-14x1 G8 PHC	AR	
44	0427555	VIS A TETE HEXAGONAL 7/16-14x1 1/4 G8 ZP	AR	
44	9424069	VIS A TETE HEXAGONAL 7/16-14x1 1/4 G8 PHC	AR	
44	500594	VIS A TETE HEXAGONAL 7/16-20x1 1/4 G8 N500	AR	
44	500205	VIS A TETE HEXAGONAL 7/16-14x1 1/2 G8 CP	AR	
44	0454976	VIS A TETE HEXAGONAL 7/16-20x1 3/4 G8 ZP	AR	
44	9426559	VIS A TETE HEXAGONAL 7/16-14x1 3/4 G8 PHC	AR	
44	0427571	VIS A TETE HEXAGONAL 7/16-14x2 G8 ZP	AR	
44	N82214	VIS A TETE HEXAGONAL 7/16-14x2 G8 ZP	AR	
44	9418890	VIS A TETE HEXAGONAL 7/16-14x2 1/4 G8 PHC	AR	
44	500026	VIS A TETE HEXAGONAL 7/16-14x2 1/2 G8 ZP	AR	
44	0454949	VIS A TETE HEXAGONAL 7/16-14x2 3/4 G8 ZP	AR	
44	9423557	VIS A TETE HEXAGONAL 7/16-14x2 3/4 G8 PHC	AR	
44	955554	VIS A TETE HEXAGONAL 7/16-14x3 G8 ZP	AR	
44	5001766	VIS A TETE HEXAGONAL 7/16-14x3 G8 Z050	AR	
44	0454950	VIS A TETE HEXAGONAL 7/16-14x3 G8 ZP	AR	
44	0454952	VIS A TETE HEXAGONAL 7/16-14x4 G8 ZP	AR	
44	5001735	VIS A TETE HEXAGONAL 7/16-20x1 3/4 G8 G500	AR	
44	5002067	VIS A TETE HEXAGONAL 7/16-20x2 1/4 G8 G500	AR	
44	N85804	VIS A TETE HEXAGONAL 7/16-20x2 G8 YP	AR	
44	500688	VIS A TETE HEXAGONAL 7/16-20x4 G8 N500 PT	AR	
45	640947	VIS A TETE HEXAGONAL 1/2-13x3/4 G8	AR	
45	0454998	VIS A TETE HEXAGONAL 1/2-13x1 G8 ZP	AR	
45	9425082	VIS A TETE HEXAGONAL 1/2-13x1 1/4 G8 PHC	AR	
45	0455000	VIS A TETE HEXAGONAL 1/2-13x1 1/4 G8 ZP	AR	
45	9425710	VIS A TETE HEXAGONAL 1/2-13X1 3/8 G8 PHC	AR	
45	N33927	VIS A TETE HEXAGONAL 1/2-13x1 1/2 G8 ZP	AR	
45	0427566	VIS A TETE HEXAGONAL 1/2-13x1 1/2 G8 ZP	AR	
45	0443612	VIS A TETE HEXAGONAL 1/2-13x1 5/8 G8 ZP	AR	

Date:07-2024

PAGE:FM-0SCR-01

VIS TETE HEXAGONAL - DIVERSES

Article#	Pièces	Description	QTÉ	Notes
45	0427565	VIS A TETE HEXAGONAL 1/2-13x1 3/4 G8 ZP	AR	
45	N34170	VIS A TETE HEXAGONAL 1/2-13x1 3/4 G8 YP	AR	
45	0455001	VIS A TETE HEXAGONAL 1/2-13x2 G8 ZP	AR	
45	9423369	VIS A TETE HEXAGONAL 1/2-13x2 G8 PHC	AR	
45	N34099	VIS A TETE HEXAGONAL 1/2-13x2 1/4 G8 YP	AR	
45	0186680	VIS A TETE HEXAGONAL 1/2-13x2 1/4 G8 ZP	AR	
45	N34169	VIS A TETE HEXAGONAL 1/2-13x2 1/2 G8 YP	AR	
45	0455002	VIS A TETE HEXAGONAL 1/2-13x2 1/2 G8 ZP	AR	
45	N12691	VIS A TETE HEXAGONAL 1/2-13x3 1/4 G8 PHC	AR	
45	9415560	VIS A TETE HEXAGONAL 1/2-13x4 1/4 G8 ZP	AR	
45	9414955	VIS A TETE HEXAGONAL 1/2-13x4 1/2 G8 ZP	AR	
45	9430515	VIS A TETE HEXAGONAL 1/2-13x5 1/4 G8 ZP	AR	
45	5002079	VIS A TETE HEXAGONAL 1/2-13x7 G8 N500	AR	
45	0455025	VIS A TETE HEXAGONAL 1/2-20X1 G8 ZP	AR	
46	0455092	VIS A TETE HEXAGONAL 9/16-18x1 3/4 G8 ZP	AR	
46	500241	VIS A TETE HEXAGONAL 9/16-18x2 3/4 G8 ZP	AR	
47	N74111	VIS A TETE HEXAGONAL 5/8-11x1 G8 ZP	AR	
47	0223511	VIS A TETE HEXAGONAL 5/8-11x1 1/2 G8 ZP	AR	
47	9424231	VIS A TETE HEXAGONAL 5/8-11x1 1/2 G8 PHC	AR	
47	0223512	VIS A TETE HEXAGONAL 5/8-11x1 3/4 G8 ZP	AR	
47	621107	VIS A TETE HEXAGONAL 5/8-11x2 G8 ZP	AR	
47	0223513	VIS A TETE HEXAGONAL 5/8-11x2 G8 ZP	AR	
47	9424859	VIS A TETE HEXAGONAL 5/8-11x2 1/4 G8 PHC	AR	
47	0223515	VIS A TETE HEXAGONAL 5/8-11x2 1/2 G8 ZP	AR	
47	5001422	VIS A TETE HEXAGONAL 5/8-11x2 1/2 G8 ZP	AR	
47	9427848	VIS A TETE HEXAGONAL 5/8-11x3 1/2 G8 PHC	AR	
47	T0307	VIS A TETE HEXAGONAL 5/8-18x4 G8	AR	
47	5001423	VIS A TETE HEXAGONAL 5/8-11x4 G8 ZP	AR	
47	9423370	VIS A TETE HEXAGONAL 5/8-11x4 1/2 G8 PHC	AR	
47	9430552	VIS A TETE HEXAGONAL 5/8-11x6 G8 ZP	AR	
47	9421226	VIS A TETE HEXAGONAL 5/8-18x1 1/2 G8 PHC	AR	
47	0223815	VIS A TETE HEXAGONAL 5/8-18x3 G8 ZP	AR	
47	9424126	VIS A TETE HEXAGONAL 5/8-18x3 G8 PHC	AR	
49	500234	VIS A TETE HEXAGONAL 3/4-10x2 G8 ZP	AR	
49	9426931	VIS A TETE HEXAGONAL 3/4-10x2 G8 PHC	AR	
49	9424796	VIS A TETE HEXAGONAL 3/4-10x2 1/4 G8 PHC	AR	
49	0223529	VIS A TETE HEXAGONAL 3/4-10x2 1/2 G8 ZP	AR	
49	0221135	VIS A TETE HEXAGONAL 3/4-10x2 3/4 G8 ZP	AR	
49	0223531	VIS A TETE HEXAGONAL 3/4-10x3 1/4 G8 ZP	AR	
49	9430925	VIS A TETE HEXAGONAL 3/4-10x4 G8 PHC	AR	
49	9438925	VIS A TETE HEXAGONAL 3/4-10x4 3/4 G8 PHC	AR	
49	9430566	VIS A TETE HEXAGONAL 3/4-10x5 1/2 G8 ZP	AR	

Date:07-2024

PAGE:FM-0SCR-01

VIS TETE HEXAGONAL - DIVERSES

Article#	Pièces	Description	QTÉ	Notes
49	9430929	VIS A TETE HEXAGONAL 3/4-10x5 1/2 G8 PHC	AR	
49	9430931	VIS A TETE HEXAGONAL 3/4-10x6 1/4 G8 PHC	AR	
49	9430570	VIS A TETE HEXAGONAL 3/4-10x6 1/2 G8 ZP	AR	
49	9430572	VIS A TETE HEXAGONAL 3/4-10x7 G8 ZP	AR	
49	5001219	VIS A TETE HEXAGONAL 3/4-16x1 3/4 G8 ZP	AR	
49	N34718	VIS A TETE HEXAGONAL 3/4-16x1 3/4 G8 YP	AR	
49	500144	VIS A TETE HEXAGONAL 3/4-16x2 G8 ZP	AR	
49	0223829	VIS A TETE HEXAGONAL 3/4-16x3 G8 ZP	AR	
49	T0308	VIS A TETE HEXAGONAL 3/4-16x3 1/2 G8	AR	
49	0223833	VIS A TETE HEXAGONAL 3/4-16x4 G8 ZP	AR	
49	2339325	VIS A TETE HEXAGONAL 3/4-16x4 1/2 G8 ZP	AR	
49	N32276	VIS A TETE HEXAGONAL 3/4-16x4 1/2 G8 DP	AR	
49	N21476	VIS A TETE HEXAGONAL 3/4-16x4 1/2 G8	AR	
49	N29937	VIS A TETE HEXAGONAL 3/4-16x4 1/2 G8	AR	
49	N36247	VIS A TETE HEXAGONAL 3/4-16x5 G8 DP	AR	
49	N81124	VIS A TETE HEXAGONAL 3/4-16x5 G8 STL BK	AR	
51	5001468	VIS A TETE HEXAGONAL 7/8-9x2 G8 Z050	AR	
51	N91461	VIS A TETE HEXAGONAL 7/8-9x4G8 MAGNI 565	AR	
51	9430591	VIS A TETE HEXAGONAL 7/8-9x6 1/4 G8 ZP	AR	
51	9430592	VIS A TETE HEXAGONAL 7/8-9x6 1/2 G8 ZP	AR	
51	9430598	VIS A TETE HEXAGONAL 7/8-9x8 G8 ZP	AR	
51	500154	VIS A TETE HEXAGONAL 7/8-14x2 G8 ZP	AR	
51	2424078	VIS A TETE HEXAGONAL 7/8-14x5 1/2 G8	AR	
55	0223556	VIS A TETE HEXAGONAL 1-8 X 2 1/2 G8 ZP	AR	
55	9430615	VIS A TETE HEXAGONAL 1-8x6 G8 ZP	AR	
55	9436901	VIS A TETE HEXAGONAL 1-8x9 1/2 G8 PHC	AR	
55	G1201749	VIS A TETE HEXAGONAL 1-12x3 1/2 G8 ZP	AR	
55	9424228	VIS A TETE HEXAGONAL 1-12x3 1/2 G8 PHC	AR	
55	2429518	VIS A TETE HEXAGONAL 1-12x5 1/8 G8 ZP	AR	
104	N72236	VIS A TETE HEXAGONAL M4-0.7x10 SS	AR	
104	N76505	VIS A TETE HEXAGONAL M4-0.7x16 SS	AR	
104	502685	VIS A TETE HEXAGONAL M4-0.7x20 SS EMN	AR	
104	N20359	VIS A TETE HEXAGONAL M4-0.7x20 FT SS	AR	
104	5001297	VIS A TETE HEXAGONAL M4-0.7x20 SS	AR	
104	70314700	VIS A TETE HEXAGONAL M4-0.7X45 SS	AR	
104	N91333	VIS A TETE HEXAGONAL M4-0.7X60 FT SS	AR	
105	5001374	VIS A TETE HEXAGONAL M5-0.8x10 SS	AR	
105	N41600	VIS A TETE HEXAGONAL M5-0.8x10 FT SS	AR	
105	N46116	VIS A TETE HEXAGONAL M5-0.8x12 SS	AR	
105	N26233	VIS A TETE HEXAGONAL M5-0.8x16 FT SS	AR	
105	500032	VIS A TETE HEXAGONAL M5-0.8x16 BK	AR	
105	5001146	VIS A TETE HEXAGONAL M5-0.8x20 SS BK	AR	

Date:07-2024

PAGE:FM-0SCR-01

VIS TETE HEXAGONAL - DIVERSES

Article#	Pièces	Description	QTÉ	Notes
105	5001588	VIS A TETE HEXAGONAL M5-0.8x20 SS EMN	AR	
105	N79447	VIS A TETE HEXAGONAL M5-0.8x20 SS	AR	
105	502708	VIS A TETE HEXAGONAL M5-0.8x35 SS	AR	
105	N86340	VIS A TETE HEXAGONAL M5-0.8x45 SS	AR	
105	N82145	VIS A TETE HEXAGONAL M5-0.8x50 SS	AR	
105	N86318	VIS A TETE HEXAGONAL M5-0.8x55 SS	AR	
106	5001181	VIS A TETE HEXAGONAL M6-1.0x12 SS	AR	
106	507613	VIS A TETE HEXAGONAL M6-1.0x12 / W/17MM HEAD ZP	AR	
106	5001982	VIS A TETE HEXAGONAL M6-1.0x12 SS BK	AR	
106	5001697	VIS A TETE HEXAGONAL M6-1.0x16 SS BK	AR	
106	N16642	VIS A TETE HEXAGONAL M6-1.0x16 FT SS	AR	
106	5001530	VIS A TETE HEXAGONAL M6-1.0x16 SS	AR	
106	5001973	VIS A TETE HEXAGONAL M6-1.0x18 SS	AR	
106	N24104	VIS A TETE HEXAGONAL M6-1.0x20 FT SS	AR	
106	N31811	VIS A TETE HEXAGONAL M6-1.0x20 FT YP	AR	
106	5001165	VIS A TETE HEXAGONAL M6-1.0x20 SS EMN	AR	
106	502622	VIS A TETE HEXAGONAL M6-1.0x20 SS BK	AR	
106	N58133	VIS A TETE HEXAGONAL M6-1.0x20 ZP	AR	
106	5001433	VIS A TETE HEXAGONAL M6-1.0x25 SS	AR	
106	N17882	VIS A TETE HEXAGONAL M6-1.0x25 FT SS	AR	
106	502737	VIS A TETE HEXAGONAL M6-1.0x25 SS BK	AR	
106	N29779	VIS A TETE HEXAGONAL M6-1.0x30 SS	AR	
106	N44691	VIS A TETE HEXAGONAL M6-1.0x30 SS	AR	
106	502686	VIS A TETE HEXAGONAL M6-1.0x30 SS BK	AR	
106	502726	VIS A TETE HEXAGONAL M6-1.0x30 SS EMN	AR	
106	N60351	VIS A TETE HEXAGONAL M6-1.0x30 BLK	AR	
106	N29152	VIS A TETE HEXAGONAL M6-1.0x30 FT SS	AR	
106	N29780	VIS A TETE HEXAGONAL M6-1.0x35 SS	AR	
106	5000307	VIS A TETE HEXAGONAL M6-1.0x35 SS	AR	
106	N23141	VIS A TETE HEXAGONAL M6-1.0x35 FT SS	AR	
106	N16644	VIS A TETE HEXAGONAL M6-1.0x40 SS	AR	
106	N44685	VIS A TETE HEXAGONAL M6-1.0x40 SS	AR	
106	5000310	VIS A TETE HEXAGONAL M6-1.0x40 BK	AR	
106	5001923	VIS A TETE HEXAGONAL M6-1.0x45 SS BK	AR	
106	N31991	VIS A TETE HEXAGONAL M6-1.0x50 SS	AR	
106	502656	VIS A TETE HEXAGONAL M6-1.0x50 SS	AR	
106	N45563	VIS A TETE HEXAGONAL M6-1.0x50 SS	AR	
106	N45812	VIS A TETE HEXAGONAL M6-1.0x50 FT SS	AR	
106	5001636	VIS A TETE HEXAGONAL M6-1.0x50 SS BK	AR	
106	5001710	VIS A TETE HEXAGONAL M6-1.0x55 SS	AR	
106	N68704	VIS A TETE HEXAGONAL M6-1.0x55 SS	AR	
106	5001159	VIS A TETE HEXAGONAL M6-1.0x60 SS	AR	

Date:07-2024

PAGE:FM-0SCR-01

VIS TETE HEXAGONAL - DIVERSES

Article#	Pièces	Description	QTÉ	Notes
106	5001681	VIS A TETE HEXAGONAL M6-1.0x60 SS	AR	
106	N34430	VIS A TETE HEXAGONAL M6-1.0x60 SS	AR	
106	5002123	VIS A TETE HEXAGONAL M6-1.0x60 SS NSS	AR	
106	5002185	VIS A TETE HEXAGONAL M6-1.0x65 SS	AR	
106	5001667	VIS A TETE HEXAGONAL M6-1.0x70 BK	AR	
106	N16643	VIS A TETE HEXAGONAL M6-1.0x80 SS	AR	
106	5001682	VIS A TETE HEXAGONAL M6-1.0x80 SS	AR	
106	5002055	VIS A TETE HEXAGONAL M6-1.0x80 SS NSS PT	AR	
106	N24120	VIS A TETE HEXAGONAL M6-1.0x80 FT SS	AR	
106	5001826	VIS A TETE HEXAGONAL M6-1.0x80 FT Z050	AR	
106	N34438	VIS A TETE HEXAGONAL M6-1.0x90 SS	AR	
106	N43254	VIS A TETE HEXAGONAL M6-1.0x100 SS	AR	
106	N31992	VIS A TETE HEXAGONAL M6-1.0x110 SS	AR	
106	5002132	VIS A TETE HEXAGONAL M6-1.0x120 FT SS	AR	
106	5002136	VIS A TETE HEXAGONAL M6-1.0x110 PT SS	AR	
106	5002150	VIS A TETE HEXAGONAL M6-1.0x140 PT SS	AR	
108	N71610	VIS A TETE HEXAGONAL M8-1.25x12 SS	AR	
108	5001527	VIS A TETE HEXAGONAL M8-1.25x16 SS BK	AR	
108	N30838	VIS A TETE HEXAGONAL M8-1.25x20 SS	AR	
108	5001548	VIS A TETE HEXAGONAL M8-1.25x20	AR	
108	N60352	VIS A TETE HEXAGONAL M8-1.25x20 BLK	AR	
108	N31421	VIS A TETE HEXAGONAL M8-1.25x20 FT SS	AR	
108	11501872	VIS A TETE HEXAGONAL M8-1.25x20 FT ZP	AR	
108	5001594	VIS A TETE HEXAGONAL M8-1.25x20 SS	AR	
108	500119	VIS A TETE HEXAGONAL M8X1.25X20 BK	AR	
108	N31413	VIS A TETE HEXAGONAL M8-1.25x25 FT SS	AR	
108	502780	VIS A TETE HEXAGONAL M8-1.25x25 SS BK	AR	
108	5001990	VIS A TETE HEXAGONAL M8-1.25x30 NYL BK	AR	
108	N28668	VIS A TETE HEXAGONAL M8-1.25x30 FT SS	AR	
108	5001499	VIS A TETE HEXAGONAL M8-1.25x30 SS	AR	
108	5001912	VIS A TETE HEXAGONAL M8-1.25x30 SS BK	AR	
108	5001559	VIS A TETE HEXAGONAL M8-1.25x35 SS BK	AR	
108	N31607	VIS A TETE HEXAGONAL M8-1.25x40 SS	AR	
108	5001319	VIS A TETE HEXAGONAL M8-1.25x40 SS	AR	
108	5001989	VIS A TETE HEXAGONAL M8-1.25x40 BK	AR	
108	N28218	VIS A TETE HEXAGONAL M8-1.25x50 SS	AR	
108	N29009	VIS A TETE HEXAGONAL M8-1.25x50 SS	AR	
108	5001981	VIS A TETE HEXAGONAL M8-1.25x50 SS BK	1	
108	N45483	VIS A TETE HEXAGONAL M8-1.25x50 FT SS	AR	
108	5002002	VIS A TETE HEXAGONAL M8-1.25x55 SS	AR	
108	N80330	VIS A TETE HEXAGONAL M8-1.25x55 SS	AR	
108	N38340	VIS A TETE HEXAGONAL M8-1.25x60 SS	AR	

Date:07-2024

PAGE:FM-0SCR-01

VIS TETE HEXAGONAL - DIVERSES

Article#	Pièces	Description	QTÉ	Notes
108	N38775	VIS TETE HEX SPECIAL M8-1.25x60 SS	AR	
108	5001178	VIS A TETE HEXAGONAL M8-1.25x60 SS BK	AR	
108	N29289	VIS A TETE HEXAGONAL M8-1.25x65 SS	AR	
108	5001847	VIS A TETE HEXAGONAL M8-1.25x65 SS	AR	
108	5001347	VIS A TETE HEXAGONAL M8-1.25x70 SS	AR	
108	N70396	VIS A TETE HEXAGONAL M8-1.25x70 SS	AR	
108	N65362	VIS A TETE HEXAGONAL M8-1.25x80 SS	AR	
108	5001185	VIS A TETE HEXAGONAL M8-1.25x80 SS BK	AR	
108	5001186	VIS A TETE HEXAGONAL M8-1.25x90 SS BK	AR	
108	N93138	VIS A TETE HEXAGONAL M8-1.25x90 SS	AR	
108	5001160	VIS A TETE HEXAGONAL M8-1.25x100 SS EMN	AR	
108	N56321	VIS A TETE HEXAGONAL M8-1.25x100 SS	AR	
108	N70798	VIS A TETE HEXAGONAL M8-1.25x120 SS	AR	
110	5001375	VIS A TETE HEXAGONAL M10-1.5x18 SS	AR	
110	502719	VIS A TETE HEXAGONAL M10-1.5x20 SS EMN	AR	
110	N67782	VIS A TETE HEXAGONAL M10-1.5x20 SS	AR	
110	5001231	VIS A TETE HEXAGONAL M10-1.5x25 SS	AR	
110	502655	VIS A TETE HEXAGONAL M10-1.5x25 SS BK	AR	
110	5001832	VIS A TETE HEXAGONAL M10-1.5x25 NYLON	AR	
110	5001418	VIS A TETE HEXAGONAL M10-1.5x30 SS	AR	
110	509856	VIS A TETE HEXAGONAL M10-1.5x30 SS XLN BK	AR	
110	N36608	VIS A TETE HEXAGONAL M10-1.5x30 FT SS	AR	
110	N44693	VIS A TETE HEXAGONAL M10-1.5x30 FT SS	AR	
110	N32532	VIS A TETE HEXAGONAL M10-1.5x35 "ZF"	AR	
110	N76458	VIS A TETE HEXAGONAL M10-1.5x35 ZP	AR	
110	5001948	VIS A TETE HEXAGONAL M10-1.5x35 SS BK	AR	
110	N29287	VIS A TETE HEXAGONAL M10-1.5x40 SS	AR	
110	5001316	VIS A TETE HEXAGONAL M10-1.5x45 SS	AR	
110	N39500	VIS A TETE HEXAGONAL M10-1.5x45 SS	AR	
110	502680	VIS A TETE HEXAGONAL M10-1.5x50 SS	AR	
110	N76506	VIS A TETE HEXAGONAL M10-1.5x50 ZP	AR	
110	5001947	VIS A TETE HEXAGONAL M10-1.5x55 PT SS BK	AR	
110	N29286	VIS A TETE HEXAGONAL M10-1.5x55 SS	AR	
110	5001350	VIS A TETE HEXAGONAL M10-1.5x60 SS	AR	
110	N68557	VIS A TETE HEXAGONAL M10-1.5x60 SS	AR	
110	5001493	VIS A TETE HEXAGONAL M10-1.5x70 SS	AR	
110	N79030	VIS A TETE HEXAGONAL M10-1.5x70 SS	AR	
110	5002168	VIS A TETE HEXAGONAL M10-1.5x70 SS	AR	
110	N67045	VIS A TETE HEXAGONAL M10-1.5x80 SS	AR	
110	502522	VIS A TETE HEXAGONAL M10-1.5x80 SS EMN	AR	
110	5001318	VIS A TETE HEXAGONAL M10-1.5x90 SS	AR	
110	5001914	VIS A TETE HEXAGONAL M10-1.5x100 FT SS	AR	

Date:07-2024

PAGE:FM-0SCR-01

VIS TETE HEXAGONAL - DIVERSES

Article#	Pièces	Description	QTÉ	Notes
110	11504610	VIS A TETE HEXAGONAL M10-1.5x120 PHC	AR	
110	N65723	VIS A TETE HEXAGONAL M10-1.5x130 SS	AR	
110	N35308-02	VIS A TETE HEXAGONAL M10-1.5x238 SS	AR	
110	N35308-01	VIS A TETE HEXAGONAL M10-1.5x253 SS	AR	
112	11500840	VIS A TETE HEXAGONAL M12-1.75x25 FT PHC	AR	
112	5001979	VIS A TETE HEXAGONAL M12-1.75x25 SS BK	AR	
112	N78051	VIS A TETE HEXAGONAL M12-1.75x30 SS	AR	
112	N39684	VIS A TETE HEXAGONAL M12-1.75x35 FT SS	AR	
112	5001963	VIS A TETE HEXAGONAL M12-1.75x35 SS BK	AR	
112	N21857	VIS A TETE HEXAGONAL M12-1.5x40 "ZF"	AR	
112	5001878	VIS A TETE HEXAGONAL M12-1.75x40 SS BK	AR	
112	N39499	VIS A TETE HEXAGONAL M12-1.75x45 SS	AR	
112	N26737	VIS A TETE HEXAGONAL M12-1.75x50 SS	AR	
112	N33381	VIS A TETE HEXAGONAL M12-1.75x50 FT SS	AR	
112	5001139	VIS A TETE HEXAGONAL M12-1.75x50 NYL	AR	
112	N69915	VIS A TETE HEXAGONAL M12-1.75x55 SS	AR	
112	5001117	VIS A TETE HEXAGONAL M12-1.75x70 BK	AR	
112	N56723	VIS A TETE HEXAGONAL M12-1.75x70 SS	AR	
112	5001987	VIS A TETE HEXAGONAL M12-1.75x75 SS BK	AR	
112	N81726	VIS A TETE HEXAGONAL M12-1.75x75 SS	AR	
112	N47928	VIS A TETE HEXAGONAL M12-1.75x100 SS	AR	
112	N58643	VIS A TETE HEXAGONAL M12-1.75x120 SS	AR	
112	N67592	VIS A TETE HEXAGONAL M20-2.5x50 SS	AR	
131	955566	VIS A TETE HEXAGONAL 1/2-13x2 1/2 G8.8 ZP	AR	
133	5001100	VIS A TETE HEXAGONAL M3-0.5x30 G8.8 ZP	AR	
134	955223	VIS A TETE HEXAGONAL M4-0.7x6 G8.8 ZP	AR	
134	5001781	VIS A TETE HEXAGONAL M4-0.7x6 G8.8 Z050	AR	
134	N10353	VIS A TETE HEXAGONAL M4x12 G8.8 FT YP	AR	
134	502550	VIS A TETE HEXAGONAL M4-0.7x16 G8.8 Z050	AR	
134	N16456	VIS A TETE HEXAGONAL M4-0.7x16 G8.8 FT YP	AR	
134	502799	VIS A TETE HEXAGONAL M4-0.7x16 G8.8 N500	AR	
134	500588	VIS A TETE HEXAGONAL M4-0.7x20 G8.8 Z050	AR	
134	N55565	VIS A TETE HEXAGONAL M4-0.7x25 G8.8 YP	AR	
134	N17471	VIS A TETE HEXAGONAL M4-0.7x25 G8.8 FT YP	AR	
134	5001074	VIS A TETE HEXAGONAL M4-0.7x30 G8.8 Z050	AR	
134	870847	VIS A TETE HEXAGONAL M4-0.7x35 G8.8 ZP	AR	
134	5001056	VIS A TETE HEXAGONAL M4-0.7x40 G8.8 ZP	AR	
134	502654	VIS A TETE HEXAGONAL M4-0.7x45 G8.8 Z050	AR	
135	690290	VIS A TETE HEXAGONAL M5-0.8x16 G8.8 ZP	AR	
135	N12702	VIS A TETE HEXAGONAL M5-0.8x16 G8.8 ZP	AR	
135	N81902	VIS A TETE HEXAGONAL M5-0.8x16 G8.8 ZP	AR	
135	N11814	VIS A TETE HEXAGONAL M5-0.8x16 G8.8 FT YP	AR	

Date:07-2024

PAGE:FM-0SCR-01

VIS TETE HEXAGONAL - DIVERSES

Article#	Pièces	Description	QTÉ	Notes
135	N11815	VIS A TETE HEXAGONAL M5-0.8x20 G8.8 FT YP	AR	
135	N11816	VIS A TETE HEXAGONAL M5-0.8x25 G8.8 YP	1	
135	N49629	VIS A TETE HEXAGONAL M5-0.8x25 G8.8 YP	AR	
135	N11817	VIS A TETE HEXAGONAL M5-0.8x30 G8.8 YP	AR	
135	N34776	VIS A TETE HEXAGONAL M5-0.8x35 G8.8 ZP	AR	
135	502560	VIS A TETE HEXAGONAL M5-0.8x45 G8.8 Z050	AR	
135	502870	VIS A TETE HEXAGONAL M5-0.8x45 G8.8 N500	AR	
135	N91361	VIS A TETE HEXAGONAL M5-0.8x45 G8.8 FT YZP	AR	
136	5002143	VIS A TETE HEXAGONAL M6-1.0x6 G8.8 Z050	AR	
136	5001106	VIS A TETE HEXAGONAL M6-1.0x10 G8.8 Z050	AR	
136	N66832	VIS A TETE HEXAGONAL M6-1.0x10 G8.8 ZP	AR	
136	502563	VIS A TETE HEXAGONAL M6-1.0x12 G8.8 Z050	AR	
136	N29235	VIS A TETE HEXAGONAL M6-1.0x12 G8.8 ZP	AR	
136	N11302	VIS A TETE HEXAGONAL M6-1.0x12 G8.8 FT YP	AR	
136	955269	VIS A TETE HEXAGONAL M6-1.0x12 G8.8 ZG603	AR	
136	5001743	VIS A TETE HEXAGONAL M6-1.0x12 G8.8 N500	AR	
136	502531	VIS A TETE HEXAGONAL M6-1.0x16 G8.8 Z050	AR	
136	N11820	VIS A TETE HEXAGONAL M6-1.0x16 G8.8 YP	AR	
136	N11670	VIS A TETE HEXAGONAL M6-1.0x16 G8.8 FT YP	AR	
136	955271	VIS A TETE HEXAGONAL M6-1.0x16 G8.8 ZG603	AR	
136	5001744	VIS A TETE HEXAGONAL M6-1.0x16 G8.8 N500	AR	
136	N33911	VIS A TETE HEXAGONAL M6-1.0x20 G8.8	AR	
136	502631	VIS A TETE HEXAGONAL M6-1.0x20 G8.8 Z050	AR	
136	N11821	VIS A TETE HEXAGONAL M6-1.0x20 G8.8 FT YP	AR	
136	502830	VIS A TETE HEXAGONAL M6-1.0x20 G8.8 N500	AR	
136	5001209	VIS A TETE HEXAGONAL M6-1.0x25 G8.8 Z050	AR	
136	N11822	VIS A TETE HEXAGONAL M6-1.0x25 G8.8 FT YP	AR	
136	502533	VIS A TETE HEXAGONAL M6-1.0x30 G8.8 Z050	AR	
136	N16195	VIS A TETE HEXAGONAL M6-1.0x30 G8.8 YP	AR	
136	N11823	VIS A TETE HEXAGONAL M6-1.0x30 G8.8 FT YP	AR	
136	502758	VIS A TETE HEXAGONAL M6-1.0x30 G8.8 N500	AR	
136	502818	VIS A TETE HEXAGONAL M6-1.0x35 G8.8 Z050	AR	
136	N17543	VIS A TETE HEXAGONAL M6-1.0x35 G8.8 YP	AR	
136	502888	VIS A TETE HEXAGONAL M6-1.0x35 G8.8 N500	AR	
136	N11824	VIS A TETE HEXAGONAL M6-1.0x40 G8.8 YP	AR	
136	502793	VIS A TETE HEXAGONAL M6-1.0x45 G8.8 Z050	AR	
136	N34064	VIS A TETE HEXAGONAL M6-1.0x45 G8.8 YP	AR	
136	N45153	VIS A TETE HEXAGONAL M6-1.0x45 G8.8 FT YP	AR	
136	502843	VIS A TETE HEXAGONAL M6-1.0x45 G8.8 N500	AR	
136	N11825	VIS A TETE HEXAGONAL M6-1.0x50 G8.8 YP	AR	
136	N43835	VIS A TETE HEXAGONAL M6-1.0x50 G8.8 YP	AR	
136	509838	VIS A TETE HEXAGONAL M6-1.0x55 G8.8 ZP	AR	

Date:07-2024

PAGE:FM-0SCR-01

VIS TETE HEXAGONAL - DIVERSES

Article#	Pièces	Description	QTÉ	Notes
136	509839	VIS A TETE HEXAGONAL M6-1.0x60 G8.8 ZP	AR	
136	N16754	VIS A TETE HEXAGONAL M6-1.0x60 G8.8 YP	AR	
136	N27995	VIS A TETE HEXAGONAL M6-1.0x60 G8.8 FT YP	AR	
136	N43011	VIS A TETE HEXAGONAL M6-1.0x60 G8.8 FT YP	AR	
136	502541	VIS A TETE HEXAGONAL M6-1.0x65 G8.8 Z050	AR	
136	N16755	VIS A TETE HEXAGONAL M6-1.0x70 G8.8 YP	AR	
136	5001817	VIS A TETE HEXAGONAL M6-1.0x70 G8.8 N500	AR	
136	502700	VIS A TETE HEXAGONAL M6-1.0x80 G8.8 ZP	AR	
136	N21186	VIS A TETE HEXAGONAL M6-1.0x80 G8.8 YP	AR	
136	N24908	VIS A TETE HEXAGONAL M6-1.0x90 G8.8 ZP	AR	
136	N23996	VIS A TETE HEXAGONAL M6-1.0x110 G8.8 YP	AR	
136	N32185	VIS A TETE HEXAGONAL M6-1.0x130 G8.8 YP	AR	
138	N16050	VIS A TETE HEXAGONAL M8-1.25x16 G8.8 FT YP	AR	
138	N49424	VIS A TETE HEXAGONAL M8-1.25x10 G8.8 FT YP	AR	
138	N49425	VIS A TETE HEXAGONAL M8-1.25x12 G8.8 FT YP	AR	
138	502790	VIS A TETE HEXAGONAL M8-1.25x20 G8.8 Z050	AR	
138	N11831	VIS A TETE HEXAGONAL M8-1.25x20 G8.8 ZP	AR	
138	502528	VIS A TETE HEXAGONAL M8-1.25x20 G8.8 EMN	AR	
138	955295	VIS A TETE HEXAGONAL M8-1.25x20 G8.8 ZG603	AR	
138	502862	VIS A TETE HEXAGONAL M8-1.25x20 G8.8 N500	AR	
138	G5900878	VIS A TETE HEXAGONAL M8-1.25x20 G8.8	AR	
138	N11169	VIS A TETE HEXAGONAL M8-1.25x20 G8.8 FT YP	AR	
138	502597	VIS A TETE HEXAGONAL M8-1.25x22 G8.8 EMN	AR	
138	502589	VIS A TETE HEXAGONAL M8-1.25x25 G8.8 Z050	AR	
138	N27875	VIS A TETE HEXAGONAL M8-1.25x25 G8.8 FT YP	AR	
138	5001745	VIS A TETE HEXAGONAL M8-1.25x25 G8.8 N500	AR	
138	N11168	VIS A TETE HEXAGONAL M8-1.25x25 G8.8 FT YP	AR	
138	955297	VIS A TETE HEXAGONAL M8-1.25x25 G8.8 ZG603	AR	
138	500544	VIS A TETE HEXAGONAL M8-1.25x30 G8.8 Z050	AR	
138	N11121	VIS A TETE HEXAGONAL M8-1.25x30 G8.8 FT YP	AR	
138	N35478	VIS A TETE HEXAGONAL M8-1.25x30 G8.8 DP	AR	
138	940142	VIS A TETE HEXAGONAL M8-1.25x30 G8.8 ZG603	AR	
138	5001738	VIS A TETE HEXAGONAL M8-1.25x30 G8.8 N500	AR	
138	502651	VIS A TETE HEXAGONAL M8-1.25x35 G8.8 Z050	AR	
138	N21055	VIS A TETE HEXAGONAL M8-1.25x35 G8.8 YP	AR	
138	N16756	VIS A TETE HEXAGONAL M8-1.25x35 G8.8 FT YP	AR	
138	502836	VIS A TETE HEXAGONAL M8-1.25x35 G8.8 N500	AR	
138	N30527	VIS A TETE HEXAGONAL M8-1.25x40 G8.8 ZP	AR	
138	N16677	VIS A TETE HEXAGONAL M8-1.25x40 G8.8 ZP	AR	
138	N11167	VIS A TETE HEXAGONAL M8-1.25x40 G8.8 YP	AR	
138	N16757	VIS A TETE HEXAGONAL M8-1.25x45 G8.8 YP	AR	
138	N24751	VIS A TETE HEXAGONAL M8-1.25x45 G8.8 FT YP	AR	

Date:07-2024

PAGE:FM-0SCR-01

VIS TETE HEXAGONAL - DIVERSES

Article#	Pièces	Description	QTÉ	Notes
138	502527	VIS A TETE HEXAGONAL M8-1.25x50 G8.8 Z050	AR	
138	N11166	VIS A TETE HEXAGONAL M8-1.25x50 G8.8 YP	AR	
138	N11830	VIS A TETE HEXAGONAL M8-1.25x50 G8.8 YP	AR	
138	502927	VIS A TETE HEXAGONAL M8-1.25x50 G8.8 N500	AR	
138	502757	VIS A TETE HEXAGONAL M8-1.25x50 G8.8 N500	AR	
138	5001388	VIS A TETE HEXAGONAL M8-1.25x55 G8.8 Z050	AR	
138	N16758	VIS A TETE HEXAGONAL M8-1.25x55 G8.8 YP	AR	
138	N86825	VIS A TETE HEXAGONAL M8-1.25x55 G8.8 FT YP	AR	
138	N11165	VIS A TETE HEXAGONAL M8-1.25x60 G8.8 YP	AR	
138	N21713	VIS A TETE HEXAGONAL M8-1.25x60 G8.8 FT YP	AR	
138	N11379	VIS A TETE HEXAGONAL M8-1.25x65 G8.8 YP	AR	
138	N35479	VIS A TETE HEXAGONAL M8-1.25x65 G8.8 DP	AR	
138	N20874	VIS A TETE HEXAGONAL M8-1.25x70 G8.8 YP	AR	
138	N16852	VIS A TETE HEXAGONAL M8-1.25x75 G8.8 YP	AR	
138	502258	VIS A TETE HEXAGONAL M8-1.25x75 G8.8 FT Z050	AR	
138	502650	VIS A TETE HEXAGONAL M8-1.25x80 G8.8 Z050	AR	
138	N11164	VIS A TETE HEXAGONAL M8-1.25x80 G8.8 YP	AR	
138	N41645	VIS A TETE HEXAGONAL M8-1.25x80 G8.8 FT YP	AR	
138	N35477	VIS A TETE HEXAGONAL M8-1.25x80 G8.8 DP	AR	
138	N66469	VIS A TETE HEXAGONAL M8-1.25x90 G8.8 ZP	AR	
138	N41646	VIS A TETE HEXAGONAL M8-1.25x100 G8.8 FT YP	AR	
138	5001361	VIS A TETE HEXAGONAL M8-1.25x120 G8.8 ZP	AR	
138	N17272	VIS A TETE HEXAGONAL M8-1.25x120 G8.8 YP	AR	
138	502894	VIS A TETE HEXAGONAL M8-1.25x120 G8.8 ZG603	AR	
138	N45587	VIS A TETE HEXAGONAL M8-1.25x120 G8.8 FT YP	AR	
138	N16783	VIS A TETE HEXAGONAL M8-1.25x125 G8.8 ZP	AR	
138	N39493	VIS A TETE HEXAGONAL M8-1.25x130 G8.8 YP	AR	
138	N79208	VIS A TETE HEXAGONAL M8-1.25x130 G8.8	AR	
140	N79640	VIS A TETE HEXAGONAL M10-1.5x16 G8.8 FT ZP	AR	
140	N11772	VIS A TETE HEXAGONAL M10-1.5x20 G8.8 FT ZP	AR	
140	5001444	VIS A TETE HEXAGONAL M10-1.5x22 G8.8 ZP	AR	
140	500359	VIS A TETE HEXAGONAL M10-1.5x22 G8.8 N500	AR	
140	970947	VIS A TETE HEXAGONAL M10-1.5x22 G8.8 ZG603	AR	
140	502559	VIS A TETE HEXAGONAL M10-1.5x25 G8.8 Z050	AR	
140	N16759	VIS A TETE HEXAGONAL M10-1.5x25 G8.8 FT YP	AR	
140	502804	VIS A TETE HEXAGONAL M10-1.5x25 G8.8 N500	AR	
140	N11153	VIS A TETE HEXAGONAL M10-1.5x30 G8.8 FT YP	AR	
140	11500930	VIS A TETE HEXAGONAL M10-1.5x30 G8.8 PHC	AR	
140	502549	VIS A TETE HEXAGONAL M10-1.5x35 G8.8 Z050	AR	
140	N11773	VIS A TETE HEXAGONAL M10-1.5x35 G8.8 FT YP	AR	
140	970949	VIS A TETE HEXAGONAL M10-1.5x35 G8.8 ZG603	AR	
140	5001754	VIS A TETE HEXAGONAL M10-1.5x35 G8.8 N500	AR	

Date:07-2024

PAGE:FM-0SCR-01

VIS TETE HEXAGONAL - DIVERSES

Article#	Pièces	Description	QTÉ	Notes
140	500829	VIS A TETE HEXAGONAL M10-1.5x40 G8.8	AR	
140	N11774	VIS A TETE HEXAGONAL M10-1.5x40 G8.8 FT YP	AR	
140	N16760	VIS A TETE HEXAGONAL M10-1.5x45 G8.8 YP	AR	
140	N11462	VIS A TETE HEXAGONAL M10-1.5x50 G8.8 YP	AR	
140	N16413	VIS A TETE HEXAGONAL M10-1.5x55 G8.8 YP	AR	
140	5001485	VIS A TETE HEXAGONAL M10-1.5x60 G8.8 Z050	AR	
140	N11341	VIS A TETE HEXAGONAL M10-1.5x60 G8.8 ZP	AR	
140	502913	VIS A TETE HEXAGONAL M10-1.5x60 G8.8 N500	AR	
140	5001136	VIS A TETE HEXAGONAL M10-1.5x70 G8.8 ZP	AR	
140	N77980	VIS A TETE HEXAGONAL M10-1.5x70 G8.8 ZP	AR	
140	N11775	VIS A TETE HEXAGONAL M10-1.5x70 G8.8 YP	AR	
140	N21660	VIS A TETE HEXAGONAL M10-1.5x70 G8.8 FT YP	AR	
140	N44297	VIS A TETE HEXAGONAL M10-1.5x85 G8.8 YP	AR	
140	5001016	VIS A TETE HEXAGONAL M10-1.5x90 G8.8 Z050	AR	
140	502890	VIS A TETE HEXAGONAL M10-1.5x90 G8.8 N500	AR	
140	N45751	VIS A TETE HEXAGONAL M10-1.5x90 G8.8 YP	AR	
140	502536	VIS A TETE HEXAGONAL M10-1.5x100 G8.8 Z050	AR	
140	N67054	VIS A TETE HEXAGONAL M10-1.5x130 G8.8 ZP	1	
140	5001331	VIS A TETE HEXAGONAL M10-1.5x200 G8.8 Z050	AR	
142	N57025	VIS A TETE HEXAGONAL M12-1.25x80 G8.8 YP	AR	
142	5001645	VIS A TETE HEXAGONAL M12-1.5x25 G8.8 N500	AR	
142	G1200514	VIS A TETE HEXAGONAL M12-1.5x30 G8.8 ZP	AR	
142	5001391	VIS A TETE HEXAGONAL M12-1.5x55 G8.8 ZP	AR	
142	5001314	VIS A TETE HEXAGONAL M12-1.75x19 G8.8 ZP	AR	
142	N32738	VIS A TETE HEXAGONAL M12-1.75x20 G8.8 FT YP	AR	
142	500850	VIS A TETE HEXAGONAL M12-1.75x25 G8.8 Z050	AR	
142	N16168	VIS A TETE HEXAGONAL M12-1.75x25 G8.8 FT YP	AR	
142	502705	VIS A TETE HEXAGONAL M12-1.75x25 G8.8 N500	AR	
142	502594	VIS A TETE HEXAGONAL M12-1.75x30 G8.8 Z050	AR	
142	N17762	VIS A TETE HEXAGONAL M12-1.75x30 G8.8 FT YP	AR	
142	970970	VIS A TETE HEXAGONAL M12-1.75x30 G8.8 ZG603	AR	
142	5001755	VIS A TETE HEXAGONAL M12-1.75x30 G8.8 N500	AR	
142	5001194	VIS A TETE HEXAGONAL M12-1.75x35 G8.8 ZP	AR	
142	N11163	VIS A TETE HEXAGONAL M12-1.75x35 G8.8 FT YP	AR	
142	502731	VIS A TETE HEXAGONAL M12-1.75x40 G8.8 Z050	AR	
142	N11777	VIS A TETE HEXAGONAL M12-1.75x40 G8.8 FT YP	AR	
142	502875	VIS A TETE HEXAGONAL M12-1.75x40 G8.8 N50	AR	
142	N46037	VIS A TETE HEXAGONAL M12-1.75x45 G8.8 FT YP	AR	
142	5001043	VIS A TETE HEXAGONAL M12-1.75x50 G8.8 Z050	AR	
142	5001519	VIS A TETE HEXAGONAL M12-1.75x50 G8.8 FT ZP	AR	
142	N11778	VIS A TETE HEXAGONAL M12-1.75x50 G8.8 YP	AR	
142	5001177	VIS A TETE HEXAGONAL M12-1.75x60 G8.8 Z050	AR	

Date:07-2024

PAGE:FM-0SCR-01

VIS TETE HEXAGONAL - DIVERSES

Article#	Pièces	Description	QTÉ	Notes
142	N11779	VIS A TETE HEXAGONAL M12-1.75x60 G8.8 YP	AR	
142	502914	VIS A TETE HEXAGONAL M12-1.75x60 G8.8 N500	AR	
142	500835	VIS A TETE HEXAGONAL M12-1.75x70 G8.8 Z050	AR	
142	502919	VIS A TETE HEXAGONAL M12-1.75x70 G8.8 ZG603	AR	
142	N11780	VIS A TETE HEXAGONAL M12-1.75x70 G8.8 YP	AR	
142	970978	VIS A TETE HEXAGONAL M12-1.75x70 G8.8 ZG603	AR	
142	5001756	VIS A TETE HEXAGONAL M12-1.75x70 G8.8 N500	AR	
142	N21798	VIS A TETE HEXAGONAL M12-1.75x75 G8.8 YP	AR	
142	5001131	VIS A TETE HEXAGONAL M12-1.75x80 G8.8 ZP	AR	
142	N11781	VIS A TETE HEXAGONAL M12-1.75x80 G8.8 YP	AR	
142	502792	VIS A TETE HEXAGONAL M12-1.75x90 G8.8 Z050	AR	
142	N20542	VIS A TETE HEXAGONAL M12-1.75x110 G8.8 YP	AR	
142	500889	VIS A TETE HEXAGONAL M12-1.75x120 G8.8 G500	AR	
142	5001174	VIS A TETE HEXAGONAL M12-1.75x130 G8.8 Z050	AR	
142	973967	VIS A TETE HEXAGONAL M12-1.75x140 G8.8 MAGNI 565	AR	
142	5001776	VIS A TETE HEXAGONAL M12-1.75x140 G8.8 G500	AR	
142	5001390	VIS A TETE HEXAGONAL M12-1.75x150 G8.8 ZP	AR	
142	N48317	VIS A TETE HEXAGONAL M12-1.75x240 G8.8 YP	AR	
148	N92299	VIS A TETE HEXAGONAL M14-2.0x35 G8.8 YZP	AR	
148	502537	VIS A TETE HEXAGONAL M14-2.0x40 G8.8 ZP	AR	
148	N48260	VIS A TETE HEXAGONAL M14-2.0x40 G8.8 FT YP	AR	
148	5001476	VIS A TETE HEXAGONAL M14-2.0x45 G8.8 G500	AR	
148	N17888	VIS A TETE HEXAGONAL M14-2.0x45 G8.8 FT YP	AR	
148	5001156	VIS A TETE HEXAGONAL M14-2.0x50 G8.8 ZP	AR	
148	502246	VIS A TETE HEXAGONAL M14-2.0x60 G8.8 ZP	AR	
148	N17179	VIS A TETE HEXAGONAL M14-2.0x65 G8.8 YP	AR	
148	N37850	VIS A TETE HEXAGONAL M16-1.5x20 G8.8 FT YP	AR	
148	N25191	VIS A TETE HEXAGONAL M16-2.0x30 G8.8 FT YP	AR	
148	N21719	VIS A TETE HEXAGONAL M16-2.0x30 G8.8 FT YP	AR	
148	500813	VIS A TETE HEXAGONAL M16-2.0x35 G8.8 ZP	AR	
148	502544	VIS A TETE HEXAGONAL M16-2.0x40 G8.8 Z050	AR	
148	502869	VIS A TETE HEXAGONAL M16-2.0x40 G8.8 ZP	AR	
148	N16253	VIS A TETE HEXAGONAL M16-2.0x40 G8.8 FT YP	AR	
148	N17175	VIS A TETE HEXAGONAL M16-2.0x45 G8.8 FT YP	AR	
148	500818	VIS A TETE HEXAGONAL M16-2.0x50 G8.8 Z050	AR	
148	N11807	VIS A TETE HEXAGONAL M16-2.0x50 G8.8 FT YP	AR	
148	502555	VIS A TETE HEXAGONAL M16-2.0x60 G8.8 Z050	AR	
148	5001080	VIS A TETE HEXAGONAL M16-2.0x65 G8.8 ZP	AR	
148	500768	VIS A TETE HEXAGONAL M16-2.0x70 G8.8 ZP	AR	
148	502545	VIS A TETE HEXAGONAL M16-2.0x80 G8.8 Z050	AR	
148	N17614	VIS A TETE HEXAGONAL M16-2.0x80 G8.8 YP	AR	
148	5001130	VIS A TETE HEXAGONAL M16-2.0x80 FT G8.8 ZP	AR	

Date:07-2024

PAGE:FM-0SCR-01

VIS TETE HEXAGONAL - DIVERSES

Article#	Pièces	Description	QTÉ	Notes
148	5001126	VIS A TETE HEXAGONAL M16-2.0x90 G8.8 Z050	AR	
148	N17186	VIS A TETE HEXAGONAL M16-2.0x90 G8.8 YP	AR	
148	N11782	VIS A TETE HEXAGONAL M16-2.0x100 G8.8 YP	AR	
148	500776	VIS A TETE HEXAGONAL M16-2.0x110 G8.8 Z050	AR	
148	N17615	VIS A TETE HEXAGONAL M16-2.0x110 G8.8 YP	AR	
148	5001135	VIS A TETE HEXAGONAL M16-2.0x110 FT G8.8 ZP	AR	
148	N11171	VIS A TETE HEXAGONAL M16-2.0x120 G8.8 YP	AR	
148	N16762	VIS A TETE HEXAGONAL M16-2.0x130 G8.8 YP	AR	
148	502766	VIS A TETE HEXAGONAL M16-2.0x140 G8.8 Z050	AR	
148	N17180	VIS A TETE HEXAGONAL M16-2.0x140 G8.8 YP	AR	
148	N16763	VIS A TETE HEXAGONAL M16-2.0x150 G8.8 YP	AR	
148	5001051	VIS A TETE HEXAGONAL M16-2.0x160 G8.8 Z050	AR	
148	N17489	VIS A TETE HEXAGONAL M16-2.0x160 G8.8 YP	AR	
148	N12704	VIS A TETE HEXAGONAL M16-2.0x160 G8.8 ZP	AR	
148	502218	VIS A TETE HEXAGONAL M16-2.0x180 G8.8 ZP	AR	
148	502756	VIS A TETE HEXAGONAL M16-2.0x200 G8.8 ZP	AR	
148	N39762	VIS A TETE HEXAGONAL M18-1.5x40 G8.8 FT YP	AR	
148	N11787	VIS A TETE HEXAGONAL M18-2.5x45 G8.8 FT YP	AR	
148	N21484	VIS A TETE HEXAGONAL M18-2.5x120 G8.8 YP	AR	
148	N45295	VIS A TETE HEXAGONAL M18-2.5x130 G8.8 YP	AR	
150	955384	VIS A TETE HEXAGONAL M20-2.5x40 G8.8 ZP	AR	
150	955385	VIS A TETE HEXAGONAL M20-2.5x45 G8.8 ZP	AR	
150	5001765	VIS A TETE HEXAGONAL M20-2.5x45 G8.8 Z050	AR	
150	N11788	VIS A TETE HEXAGONAL M20-2.5x50 G8.8 YP	AR	
150	N17611	VIS A TETE HEXAGONAL M20-2.5x60 G8.8 FT YP	AR	
150	5001124	VIS A TETE HEXAGONAL M20-2.5x80 G8.8 ZP	AR	
150	N21371	VIS A TETE HEXAGONAL M20-2.5x100 G8.8 YP	AR	
150	N17189	VIS A TETE HEXAGONAL M20-2.5x110 G8.8 YP	AR	
150	N17181	VIS A TETE HEXAGONAL M20-2.5x120 G8.8 YP	AR	
150	N17190	VIS A TETE HEXAGONAL M20-2.5x140 G8.8 YP	AR	
150	N17610	VIS A TETE HEXAGONAL M20-2.5x150 G8.8 YP	AR	
150	500819	VIS A TETE HEXAGONAL M20-2.5x180 G8.8 ZP	AR	
150	N17183	VIS A TETE HEXAGONAL M20-2.5x200 G8.8 YP	AR	
150	N11792	VIS A TETE HEXAGONAL M20-2.5x240 G8.8 YP	AR	
152	N36165	VIS A TETE HEXAGONAL M22-1.5x260 G8.8 ZP	AR	
152	N36212	VIS A TETE HEXAGONAL M22-1.5x270 G8.8 CJ	AR	
152	N36431	VIS A TETE HEXAGONAL M22-1.5x285 G8.8 YP	AR	
152	N32106	VIS A TETE HEXAGONAL M22-1.5x280 G8.8 ZP	AR	
152	N20880	VIS A TETE HEXAGONAL M22-2.5x45 G8.8 FT YP	AR	
152	5001175	VIS A TETE HEXAGONAL M22-2.5x80 G8.8 Z050	AR	
152	5001510	VIS A TETE HEXAGONAL M22-2.5x85 G8.8 ZP	AR	
152	N17613	VIS A TETE HEXAGONAL M22-2.5x90 G8.8 YP	AR	

Date:07-2024

PAGE:FM-0SCR-01

VIS TETE HEXAGONAL - DIVERSES

Article#	Pièces	Description	QTÉ	Notes
152	N16806	VIS A TETE HEXAGONAL M22-2.5x110 G8.8 YP	AR	
152	N17612	VIS A TETE HEXAGONAL M22-2.5x120 G8.8 YP	AR	
152	N21572	VIS A TETE HEXAGONAL M22-2.5x120 G8.8 YP	AR	
152	N25129	VIS A TETE HEXAGONAL M22-2.5x130 G8.8 YP	AR	
152	N21542	VIS A TETE HEXAGONAL M22-2.5x140 G8.8 YP	AR	
152	N26342	VIS A TETE HEXAGONAL M22-2.5x240 G8.8 YP	AR	
152	N26343	VIS A TETE HEXAGONAL M22-2.5x260 G8.8 YP	AR	
154	N17178	VIS A TETE HEXAGONAL M24-3.0x130 G8.8 YP	AR	
154	N17491	VIS A TETE HEXAGONAL M24-3.0x140 G8.8 YP	AR	
154	N17177	VIS A TETE HEXAGONAL M24-3.0x150 G8.8 YP	AR	
154	N17490	VIS A TETE HEXAGONAL M24-3.0x160 G8.8 YP	AR	
154	N17176	VIS A TETE HEXAGONAL M24-3.0x180 G8.8 YP	AR	
166	N12705	VIS A TETE HEXAGONAL M6-1.0x20 G10.9 FT DP	AR	
166	N12811	VIS A TETE HEXAGONAL M6-1.0x25 G10.9 FT DP	AR	
166	N12742	VIS A TETE HEXAGONAL M6-1.0x30 G10.9 DP	AR	
166	N84441	VIS A TETE HEXAGONAL M6-1.0x40 G10.9 YP	AR	
166	502769	VIS A TETE HEXAGONAL M6-1.0x70 G10.9 DP	AR	
166	N29473	VIS A TETE HEXAGONAL M6-1.0x90 G10.9 DP	AR	
168	500069	VIS A TETE HEXAGONAL M8-1.25x16 G10.9 DP	AR	
168	500820	VIS A TETE HEXAGONAL M8-1.25x16 G10.9 N500	AR	
168	N12706	VIS A TETE HEXAGONAL M8-1.25x20 G10.9 FT DP	AR	
168	5001450	VIS A TETE HEXAGONAL M8-1.25x20 G10.9 DP	AR	
168	5001217	VIS A TETE HEXAGONAL M8-1.25x20 G10.9	AR	
168	5001687	VIS A TETE HEXAGONAL M8-1.25x30 G10.9 MAGNI 565	AR	
168	N12832	VIS A TETE HEXAGONAL M8-1.25x30 G10.9 FT DP	AR	
168	N25156	VIS A TETE HEXAGONAL M8-1.25x40 G10.9 DP	AR	
168	502797	VIS A TETE HEXAGONAL M8-1.25x70 G10.9 G500	AR	
168	N82817	VIS A TETE HEXAGONAL M8-1.25x110 G10.9 ZP	AR	
170	N12703	VIS A TETE HEXAGONAL M10-1.5x20 G10.9 FT DP	AR	
170	11501940	VIS A TETE HEXAGONAL M10-1.5x20 G10.9 FT PHC	AR	
170	500065	VIS A TETE HEXAGONAL M10-1.5x30 G10.9 DP	AR	
170	500063	VIS A TETE HEXAGONAL M10-1.5x30 G10.9 ZG603	AR	
170	N29474	VIS A TETE HEXAGONAL M10-1.5x45 G10.9 DP	AR	
170	500072	VIS A TETE HEXAGONAL M10-1.5x45 G10.9 Z050	AR	
170	500254	VIS A TETE HEXAGONAL M10-1.5x45 G10.9 ZG603	AR	
170	502946	VIS A TETE HEXAGONAL M10-1.5x50 G10.9 N500	AR	
170	N26882	VIS A TETE HEXAGONAL M10-1.5x60 G10.9 DP	AR	
170	N93784	VIS A TETE HEXAGONAL M10-1.5x60 G10.9 YZP	AR	
170	N29475	VIS A TETE HEXAGONAL M10-1.5x70 G10.9 DP	AR	
170	N11776	VIS A TETE HEXAGONAL M10-1.5x80 G10.9 DP	AR	
170	5000017	VIS A TETE HEXAGONAL M10-1.5x90 G10.9 N500	AR	
170	5001901	VIS A TETE HEXAGONAL M10-1.5x100 G10.9 N500	AR	

Date:07-2024

PAGE:FM-0SCR-01

VIS TETE HEXAGONAL - DIVERSES

Article#	Pièces	Description	QTÉ	Notes
170	5001500	VIS A TETE HEXAGONAL M10-1.5x120 G10.9 N500	AR	
170	500326	VIS A TETE HEXAGONAL M10-1.5x200 G10.9 N500	AR	
172	5001222	VIS A TETE HEXAGONAL M12-1.5x30 G10.9 N500	AR	
172	5001693	VIS A TETE HEXAGONAL M12-1.5x90 G10.9 MAGNI 565	AR	
172	5001583	VIS A TETE HEXAGONAL M12-1.5x100 G10.9 DP	AR	
172	5001584	VIS A TETE HEXAGONAL M12-1.5x150 G10.9 DP	AR	
172	5002086	VIS A TETE HEXAGONAL M12-1.5x160 G10.9 DP	AR	
172	N12834	VIS A TETE HEXAGONAL M12-1.75x20 G10.9 FT DP	AR	
172	N36836	VIS A TETE HEXAGONAL M12-1.75x25 G10.9 FT DP	AR	
172	5001942	VIS A TETE HEXAGONAL M12-1.75x25 CL10.9 N500	AR	
172	5001365	VIS A TETE HEXAGONAL M12-1.75x30 G10.9 DP	AR	
172	N12708	VIS A TETE HEXAGONAL M12-1.75x30 G10.9 FT DP	AR	
172	5001866	VIS A TETE HEXAGONAL M12-1.75x30 G10.9 N500	AR	
172	500806	VIS A TETE HEXAGONAL M12-1.75x35 G10.9 G500	AR	
172	N31770	VIS A TETE HEXAGONAL M12-1.75x35 G10.9 DP	AR	
172	T0309	VIS A TETE HEXAGONAL M12-1.75x40 G10.9	AR	
172	5001885	VIS A TETE HEXAGONAL M12-1.75x40 G10.9 N500	AR	
172	N31769	VIS A TETE HEXAGONAL M12-1.75x40 G10.9 DP	AR	
172	N25525	VIS A TETE HEXAGONAL M12-1.75x40 G10.9 FT DP	AR	
172	5001338	VIS A TETE HEXAGONAL M12-1.75x45 G10.9 N500	AR	
172	N32986	VIS A TETE HEXAGONAL M12-1.75x45 G10.9 DP	AR	
172	N25527	VIS A TETE HEXAGONAL M12-1.75x45 G10.9 FT DP	AR	
172	5001582	VIS A TETE HEXAGONAL M12-1.75x50 G10.9 DP	AR	
172	N41461	VIS A TETE HEXAGONAL M12-1.75x50 G10.9 DP	AR	
172	N26687	VIS A TETE HEXAGONAL M12-1.75x60 G10.9 DP	AR	
172	5001861	VIS A TETE HEXAGONAL M12-1.75x60 G10.9 N500	AR	
172	5001862	VIS A TETE HEXAGONAL M12-1.75x70 G10.9 N500	AR	
172	N17588	VIS A TETE HEXAGONAL M12-1.75x70 G10.9 DP	AR	
172	N41460	VIS A TETE HEXAGONAL M12-1.75x70 G10.9 DP	AR	
172	5001609	VIS A TETE HEXAGONAL M12-1.75x80 G10.9 DP	AR	
172	N13935	VIS TETE HEX SPECIAL M12-1.75x80 G10.9	AR	
172	5001943	VIS A TETE HEXAGONAL M12-1.75x90 G10.9 N500	AR	
172	5001688	VIS A TETE HEXAGONAL M12-1.75x100 G10.9 G500	AR	
172	5001941	VIS A TETE HEXAGONAL M12-1.75x120 G10.9 N500	AR	
172	5001940	VIS A TETE HEXAGONAL M12-1.75x140 G10.9 N500	AR	
174	5000329	VIS A TETE HEXAGONAL M14-2.0x25 G10.9 N500	AR	
174	N85911	VIS A TETE HEXAGONAL M14-2.0x30 G10.9 YZP	AR	
174	N85912	VIS A TETE HEXAGONAL M14-2.0x40 G10.9 YZP	AR	
174	5001226	VIS A TETE HEXAGONAL M14-2.0x40 G10.9 DP	AR	
174	N38809	VIS A TETE HEXAGONAL M14-2.0x40 G10.9 FT DP	AR	
174	N25464	VIS A TETE HEXAGONAL M14-2.0x45 G10.9 FT DP	AR	
174	N82529	VIS A TETE HEXAGONAL M14-2.0x50 G10.9 ZP	AR	

Date:07-2024

PAGE:FM-0SCR-01

VIS TETE HEXAGONAL - DIVERSES

Article#	Pièces	Description	QTÉ	Notes
174	N82289	VIS A TETE HEXAGONAL M14-2.0x55 G10.9 FT ZP	AR	
174	5001326	VIS A TETE HEXAGONAL M14-2.0x70 G10.9 DP	AR	
174	5001327	VIS A TETE HEXAGONAL M14-2.0x80 G10.9 DP	AR	
174	5000014	VIS A TETE HEXAGONAL M14-2.0x80 G10.9 G500	AR	
174	5001328	VIS A TETE HEXAGONAL M14-2.0x90 G10.9 DP	AR	
174	5001993	VIS A TETE HEXAGONAL M14-2.0x140 G10.9 PT N500	AR	
174	5002000	VIS A TETE HEXAGONAL M14-2.0x150 G10.9 PT N500	AR	
176	G1011481	VIS A TETE HEXAGONAL M16-1.5x25 G10.9 PHC	AR	
176	5001591	VIS A TETE HEXAGONAL M16-1.5x35 G10.9 DP	AR	
176	N37837	VIS A TETE HEXAGONAL M16-1.5x45 G10.9 YP	AR	
176	5001899	VIS A TETE HEXAGONAL M16-1.5x50 G10.9 N500	AR	
176	5000009	VIS A TETE HEXAGONAL M16-2.0x55 G10.9 G500	AR	
176	5001322	VIS A TETE HEXAGONAL M16-1.5x60 G10.9 ZP	AR	
176	5001959	VIS A TETE HEXAGONAL M16-1.5x75 G10.9 N500	AR	
176	5001795	VIS A TETE HEXAGONAL M16-1.5x160 G10.9 N500	AR	
176	5002088	VIS A TETE HEXAGONAL M16-1.5x180 G10.9 G500	AR	
176	5001896	VIS A TETE HEXAGONAL M16-2.0x35 G10.9 N500	AR	
176	5001590	VIS A TETE HEXAGONAL M16-2.0x40 G10.9 N500	AR	
176	N41368	VIS A TETE HEXAGONAL M16-2.0x40 G10.9 FT DP	AR	
176	5001526	VIS A TETE HEXAGONAL M16-2.0x45 G10.9 DP	AR	
176	N45429	VIS A TETE HEXAGONAL M16-2.0x45 G10.9 DP	AR	
176	5001372	VIS A TETE HEXAGONAL M16-2.0x50 G10.9 N500	AR	
176	N34421	VIS A TETE HEXAGONAL M16-2.0x50 G10.9 DP	AR	
176	5001492	VIS A TETE HEXAGONAL M16-2.0x55 G10.9 ZP	AR	
176	5001655	VIS A TETE HEXAGONAL M16-2.0x55 G10.9 FT DP	AR	
176	N21332	VIS A TETE HEXAGONAL M16-2.0x55 G10.9 DP	AR	
176	N78212	VIS A TETE HEXAGONAL M16-2.0x55 G10.9 DP	AR	
176	N81521-01	VIS A TETE HEXAGONAL M16-2.0x55 G10.9 DP	AR	
176	5001224	VIS A TETE HEXAGONAL M16-2.0x60 G10.9 G500	AR	
176	N33955	VIS A TETE HEXAGONAL M16-2.0x60 G10.9 DP	AR	
176	5001369	VIS A TETE HEXAGONAL M16-2.0x70 G10.9 DP	AR	
176	N31668	VIS A TETE HEXAGONAL M16-2.0x70 G10.9 DP	AR	
176	N84142	VIS A TETE HEXAGONAL M16-2.0x70 G10.9 MAGNI 565	AR	
176	N21329	VIS A TETE HEXAGONAL M16-2.0x80 G10.9 DP	AR	
176	N78213	VIS A TETE HEXAGONAL M16-2.0x80 G10.9 DP	AR	
176	N81521-02	VIS A TETE HEXAGONAL M16-2.0x80 G10.9 DP	AR	
176	5001830	VIS A TETE HEXAGONAL M16-2.0x80 G10.9 N500	AR	
176	5001501	VIS A TETE HEXAGONAL M16-2.0x90 G10.9 Z050	AR	
176	N24225	VIS A TETE HEXAGONAL M16-2.0x90 G10.9 DP	AR	
176	5001512	VIS A TETE HEXAGONAL M16-2.0x100 G10.9 G500	AR	
176	N21370	VIS A TETE HEXAGONAL M16-2.0x110 G10.9 DP	AR	
176	N33632	VIS A TETE HEXAGONAL M16-2.0x110 G10.9 DP	AR	

Date:07-2024

PAGE:FM-0SCR-01

VIS TETE HEXAGONAL - DIVERSES

Article#	Pièces	Description	QTÉ	Notes
176	N21330	VIS A TETE HEXAGONAL M16-2.0x120 G10.9 DP	AR	
176	5001827	VIS A TETE HEXAGONAL M16-2.0x120 G10.9 N500	AR	
176	N21331	VIS A TETE HEXAGONAL M16-2.0x130 G10.9 DP	AR	
176	N35840	VIS A TETE HEXAGONAL M16-2.0x140 G10.9 DP	AR	
176	5001828	VIS A TETE HEXAGONAL M16-2.0x140 G10.9 N500	AR	
176	5002089	VIS A TETE HEXAGONAL M16-2.0x160 G10.9 N500	AR	
176	N33238	VIS A TETE HEXAGONAL M16-2.0x180 G10.9 DP	AR	
176	5001370	VIS A TETE HEXAGONAL M16-2.0x180 G10.9 G500	AR	
176	5002084	VIS A TETE HEXAGONAL M16-2.0x220 G10.9 GN00	1	
178	N35707	VIS A TETE HEXAGONAL M18-1.5x70 G10.9 DP	AR	
178	N48780	VIS A TETE HEXAGONAL M18-1.5x75 G10.9 DP	AR	
178	N78216	VIS A TETE HEXAGONAL M18-1.5x75 G10.9 DP	AR	
178	N82922	VIS A TETE HEXAGONAL M18-1.5x75 G10.9 DP	AR	
178	N39780	VIS A TETE HEXAGONAL M18-2.5x80 G10.9 DP	AR	
178	N78214	VIS A TETE HEXAGONAL M18-2.5x80 G10.9 DP	AR	
178	N81521-03	VIS A TETE HEXAGONAL M18-2.5x80 G10.9 DP	AR	
178	N37941	VIS A TETE HEXAGONAL M18-2.5x90 G10.9 DP	AR	
178	N48788	VIS A TETE HEXAGONAL M18-2.5x100 G10.9 DP	AR	
178	N78217	VIS A TETE HEXAGONAL M18-2.5x100 G10.9 DP	AR	
178	N81521-06	VIS A TETE HEXAGONAL M18-2.5x100 G10.9 DP	AR	
178	N45796	VIS A TETE HEXAGONAL M18-2.5x110 G10.9 DP	AR	
178	N46164	VIS A TETE HEXAGONAL M18-2.5x110 G10.9 DP	AR	
178	N37943	VIS A TETE HEXAGONAL M18-2.5x120 G10.9 DP	AR	
178	N81521-07	VIS A TETE HEXAGONAL M18-2.5x120 G10.9 DP	AR	
178	N78218	VIS A TETE HEXAGONAL M18-2.5x120 G10.9 DP	AR	
178	N78215	VIS A TETE HEXAGONAL M18-2.5x140 G10.9 DP	AR	
178	N48198	VIS A TETE HEXAGONAL M18-2.5x140 G10.9 DP	AR	
178	N81521-04	VIS A TETE HEXAGONAL M18-2.5x140 G10.9 DP	AR	
178	N48786	VIS A TETE HEXAGONAL M18-2.5x150 G10.9 DP	AR	
178	N78219	VIS A TETE HEXAGONAL M18-2.5x150 G10.9 DP	AR	
178	N81521-08	VIS A TETE HEXAGONAL M18-2.5x150 G10.9 DP	AR	
180	5001442	VIS A TETE HEXAGONAL M20-1.5x40 G10.9 N500	AR	
180	N91460	VIS A TETE HEXAGONAL M20-1.5x40 G10.9 YZP	AR	
180	5001494	VIS A TETE HEXAGONAL M20-1.5x45 G10.9 Z050	AR	
180	5001529	VIS A TETE HEXAGONAL M20-1.5x60 G10.9 G500	AR	
180	5001997	VIS A TETE HEXAGONAL M20-1.5x70 G10.9 ZP	AR	
180	5001541	VIS A TETE HEXAGONAL M20-1.5x250 G10.9 ZP	AR	
180	5001358	VIS A TETE HEXAGONAL M20-2.5x50 G10.9 ZP	AR	
180	5001148	VIS A TETE HEXAGONAL M20-2.5x55 G10.9 DP	AR	
180	611309	VIS A TETE HEXAGONAL M20-2.5x60 G10.9 DP	AR	
180	5001193	VIS A TETE HEXAGONAL M20-2.5x65 G10.9 ZP	AR	
180	5001225	VIS A TETE HEXAGONAL M20-2.5x80 G10.9 G500	AR	

Date:07-2024

PAGE:FM-0SCR-01

VIS TETE HEXAGONAL - DIVERSES

Article#	Pièces	Description	QTÉ	Notes
180	983296	VIS A TETE HEXAGONAL M20-2.5x90 G10.9 ZP	AR	
180	5001772	VIS A TETE HEXAGONAL M20-2.5x90 G10.9 Z050	AR	
180	5001525	VIS A TETE HEXAGONAL M20-2.5x100 G10.9 N500	AR	
180	N30972	VIS A TETE HEXAGONAL M20-2.5x140 G10.9 DP	AR	
180	N31881	VIS A TETE HEXAGONAL M20-2.5x140 G10.9 DP	AR	
180	5001934	VIS A TETE HEXAGONAL M20-2.5x140 G10.9 N500	AR	
180	5001905	VIS A TETE HEXAGONAL M20-2.5X150 G10.9 N500	AR	
180	5002087	VIS A TETE HEXAGONAL M20-2.5X170 G10.9 N500	AR	
180	5001829	VIS A TETE HEXAGONAL M20-2.5x240 G10.9 N500	AR	
180	5001561	VIS A TETE HEXAGONAL M20-2.5x250 G10.9 ZP	AR	
180	5000302	VIS A TETE HEXAGONAL M20-2.5x260 G10.9 N500	AR	
180	5001898	VIS A TETE HEXAGONAL M20-2.5x275 G10.9 N500	AR	
180	5001960	VIS A TETE HEXAGONAL M20-2.5X340 G10.9 N500	AR	
182	5001909	VIS A TETE HEXAGONAL M22-2.5x80 G10.9 N500	AR	
182	N20454	VIS A TETE HEXAGONAL M22-2.5x90 G10.9 DP	AR	
182	N20453	VIS A TETE HEXAGONAL M22-2.5x130 G10.9 DP	AR	
184	500571	VIS A TETE HEXAGONAL M24-3.0x150 G10.9 N500	AR	
198	N35944	VIS A TETE HEXAGONAL M8-1.25x50 G12.9 FT DP	AR	
198	N35943	VIS A TETE HEXAGONAL M8-1.25x90 G12.9 FT DP	AR	
210	611305	VIS A TETE HEXAGONAL M20-2.5x60 G12.9	AR	
210	611306	VIS A TETE HEXAGONAL M20-2.5x65 G12.9	AR	
210	611307	VIS A TETE HEXAGONAL M20-2.5x80 G12.9	AR	
210	611308	VIS A TETE HEXAGONAL M20-2.5x100 G12.9	AR	

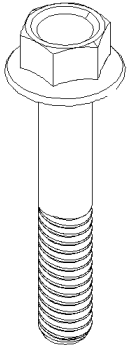

HEXAGONAL FLANGE HEAD
5-10-11-12-13

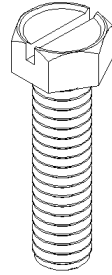

HEXAGONAL HEAD SLOTTED
35-40

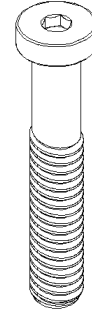

HEXAGONAL SOCKET HEAD
LOW HEAD
65-70

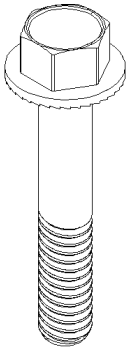

HEXAGONAL SERRATED HEAD
15-20

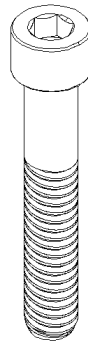

HEXAGONAL SOCKET HEAD
45-46-47-48
50-51-52-53

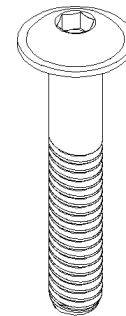

BUTTON FLANGE
HEXAGONAL SOCKET HEAD
75-80

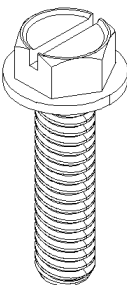

HEXAGONAL FLANGE HEAD
SLOTTED
25-30

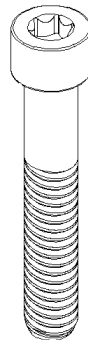

TORX SOCKET HEAD
55-60

BK=BLACK
BKP=BLACK PASSIVATED
BR=BRASS
BZC=BRIGHT ZINC CHROMATE
CHR=CHROME
CJ=YELLOW CHROMATE
CP=CADMIUM PLATED
DP=DACROMATE PLATED
EMN=XYLAN 5230 BLACK
GAL=GALVANISED
NP=NICKEL PLATED
NYL=NYLON
NYRT=NYLON INSERT
PHC=PHOSPHATE COATED
SS=STAINLESS STEEL
YP=YELLOW PASSIVATED
ZG603=GLEITMO 603 SEALER
ZP=ZINC PLATED

VIS TETE CYLINDRIQUE - DIVERSES

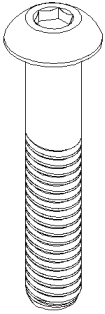

BUTTON HEXAGONAL
SOCKET HEAD
85-90

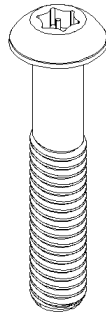

BUTTON TORX SOCKET HEAD
TEMPER
115-120

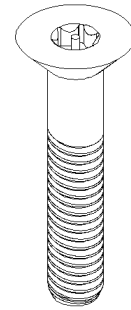

FLAT TORX SOCKET HEAD
TEMPER
145-150

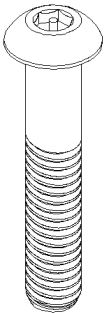

BUTTON HEXAGONAL
SOCKET HEAD TEMPER
95-100

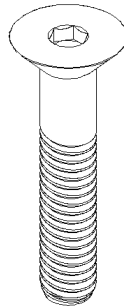

FLAT HEXAGONAL SOCKET HEAD
125-130

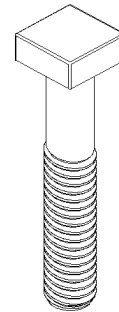

SCREW CAP SQUARE
155-160

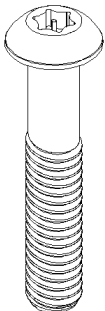

BUTTON TORX
SOCKET HEAD
105-110

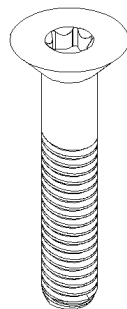

FLAT TORX SOCKET HEAD
135-140

BK=BLACK
BKP=BLACK PASSIVATED
BR=BRASS
BZC=BRIGHT ZINC CHROMATE
CHR=CHROME
CJ=YELLOW CHROMATE
CP=CADMIUM PLATED
DP=DACROMATE PLATED
EMN=XYLAN 5230 BLACK
GAL=GALVANISED
NP=NICKEL PLATED
NYL=NYLON
NYRT=NYLON INSERT
PHC=PHOSPHATE COATED
SS=STAINLESS STEEL
YP=YELLOW PASSIVATED
ZG603=GLEITMO 603 SEALER
ZP=ZINC PLATED

VIS TETE CYLINDRIQUE - DIVERSES

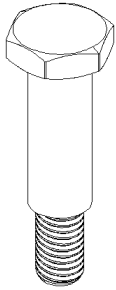

SCREW SHOULDER
CAP HEXAGONAL
165-170



SCREW SHOULDER PHILLIPS
195-200

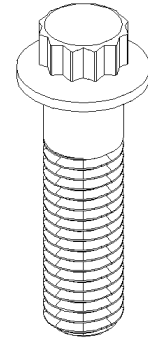

SCREW CAP 12 POINTS
225-230

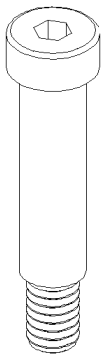

SCREW SHOULDER
HEXAGONAL SOCKET HEAD
175-180



SCREW SHOULDER SLOTTED
205-210

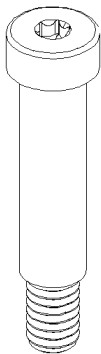

SCREW SHOULDER
TORX SOCKET HEAD
185-190

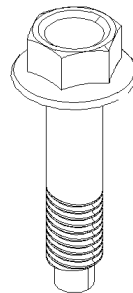

HEXAGONAL FLANGE HEAD
215-220

BK=BLACK
BKP=BLACK PASSIVATED
BR=BRASS
BZC=BRIGHT ZINC CHROMATE
CHR=CHROME
CJ=YELLOW CHROMATE
CP=CADMIUM PLATED
DP=DACROMATE PLATED
EMN=XYLAN 5230 BLACK
GAL=GALVANISED
NP=NICKEL PLATED
NYL=NYLON
NYRT=NYLON INSERT
PHC=PHOSPHATE COATED
SS=STAINLESS STEEL
YP=YELLOW PASSIVATED
ZG603=GLEITMO 603 SEALER
ZP=ZINC PLATED

Date:07-2024

PAGE:FM-0SCR-02

VIS TETE CYLINDRIQUE - DIVERSES

Article#	Pièces	Description	QTÉ	Notes
5	500512	VIS TETE HEX EPAULEMENT #10-32x1/2 ZP	AR	
5	N80661	VIS TETE HEX EPAULEMENT 1/4-20x1 G5 ZP	AR	
5	N84019	VIS TETE HEX EPAULEMENT 3/8-16x5/8 G8 BLK	AR	
5	N81740	VIS TETE HEX EPAULEMENT 3/8-16x3 G8 BLK	AR	
5	N57104	VIS TETE HEX EPAULEMENT 7/16-14x1 1/2 G8 BLK	AR	
5	5001714	VIS TETE HEX EPAULEMENT 7/16-14x2 1/4 G8 MAGNI 565	AR	
5	20953751	VIS TETE HEX EPAULEMENT 7/16-14x2 1/4 G8 MAGNI 565	AR	
5	5001764	VIS TETE HEX EPAULEMENT 7/16-14x2 1/4 G8 N500	AR	
5	5001841	VIS TETE HEX EPAULEMENT 7/16-14x2 1/4 G10.9 N500	AR	
10	N55874	VIS TETE HEX EPAULEMENT M6-1.0x10 G10.9 STL	AR	
10	5001730	VIS TETE HEX EPAULEMENT M6-1.0x16 G10.9 N500	AR	
10	5002027	VIS TETE HEX EPAULEMENT ADHESIVE M6-1.0x16 G10.9 N500	AR	
10	N40492	VIS TETE HEX EPAULEMENT M6-1.0x20 G8.8 YP	AR	
10	N44884-01	VIS TETE HEX EPAULEMENT M6-1.0x20 A2-70 SS	AR	
10	5002105	VIS TETE HEX EPAULEMENT M6-1.0x20 G10.9 N500	1	
10	5002100	VIS TETE HEX EPAULEMENT ADHESIVE M6-1.0x20 G10.9 N500	1	
10	N44881-02	VIS TETE HEX EPAULEMENT M6-1.0x25 G8.8 YP	AR	
10	N44884-02	VIS TETE HEX EPAULEMENT M6-1.0x25 A2-70 SS	AR	
10	5001778	VIS TETE HEX EPAULEMENT M6-1.0x25 G8.8 N500	AR	
10	N44881-03	VIS TETE HEX EPAULEMENT M6-1.0x30 G8.8 YP	AR	
10	5001815	VIS TETE HEX EPAULEMENT M6-1.0x30 G 8.8 N500	AR	
10	N44884-03	VIS TETE HEX EPAULEMENT M6-1.0x30 A2-70 SS	AR	
10	N16826	VIS TETE HEX EPAULEMENT M6-1.0x40 G8.8 YP	AR	
10	965176	VIS TETE HEX EPAULEMENT M6-1.0x40 G8.8 ZG603	AR	
10	N44884-04	VIS TETE HEX EPAULEMENT M6-1.0x40 A2-70 SS	AR	
10	N44881-05	VIS TETE HEX EPAULEMENT M6-1.0x45 G8.8 YP	AR	
10	N44884-05	VIS TETE HEX EPAULEMENT M6-1.0x45 A2-70 SS	AR	
10	N44881-06	VIS TETE HEX EPAULEMENT M6-1.0x60 G8.8 YP	AR	
10	N44884-06	VIS TETE HEX EPAULEMENT M6-1.0x60 A2-70 SS	AR	
10	5001807	VIS TETE HEX EPAULEMENT ADHESIVE M8-1.25x12 G8.8 N500	AR	
10	5001780	VIS TETE HEX EPAULEMENT M8-1.25x16 G8.8 N500	AR	
10	N34423	VIS TETE HEX EPAULEMENT M8-1.25x20 G8.8 YP	AR	
10	N44885-01	VIS TETE HEX EPAULEMENT M8-1.25x20 A2-70 SS	AR	
10	N44882-02	VIS TETE HEX EPAULEMENT M8-1.25x25 G8.8 YP	AR	
10	5001643	VIS TETE HEX EPAULEMENT M8-1.25x25 G8.8 G500	AR	
10	N32102	VIS TETE HEX EPAULEMENT M8-1.25x25 G8.8 YP	AR	
10	502912	VIS TETE HEX EPAULEMENT M8-1.25x25 SS BK	AR	
10	N43774	VIS TETE HEX EPAULEMENT M8-1.25x25 A2-70 SS	AR	
10	510644	VIS TETE HEX EPAULEMENT M8-1.25x25 G10.9	AR	
10	507639	VIS TETE HEX EPAULEMENT M8-1.25x30 G10.9 PHC	AR	
10	5001742	VIS TETE HEX EPAULEMENT M8-1.25x30 G8.8 N500	AR	
10	946671	VIS TETE HEX EPAULEMENT M8-1.25x30 G8.8 ZG603	AR	

Date:07-2024

PAGE:FM-0SCR-02

VIS TETE CYLINDRIQUE - DIVERSES

Article#	Pièces	Description	QTÉ	Notes
10	N44885-03	VIS TETE HEX EPAULEMENT M8-1.25x30 A2-70 SS	AR	
10	N44882-03	VIS TETE HEX EPAULEMENT M8-1.25x30 G8.8 YP	AR	
10	N86889	VIS TETE HEX EPAULEMENT M8-1.25x30 SS	AR	
10	N37945	VIS TETE HEX EPAULEMENT M8-1.25x35 G8.8 YP	AR	
10	N44882-04	VIS TETE HEX EPAULEMENT M8-1.25x40 G8.8 YP	AR	
10	947760	VIS TETE HEX EPAULEMENT M8-1.25x40 G8.8 ZP	AR	
10	N44885-04	VIS TETE HEX EPAULEMENT M8-1.25x40 A2-70 SS	AR	
10	N44882-05	VIS TETE HEX EPAULEMENT M8-1.25x45 G8.8 YP	AR	
10	N44885-05	VIS TETE HEX EPAULEMENT M8-1.25x45 A2-70 SS	AR	
10	507637	VIS TETE HEX EPAULEMENT M8-1.25x20 G10.9 PHC	AR	
10	500796	VIS TETE HEX EPAULEMENT M8-1.25x50 G10.9 N500	AR	
10	N44766	VIS TETE HEX EPAULEMENT M8-1.25x50 A2-70 SS	AR	
10	N44882-06	VIS TETE HEX EPAULEMENT M8-1.25x60 G8.8 YP	AR	
10	N44885-06	VIS TETE HEX EPAULEMENT M8-1.25x60 A2-70 SS	AR	
10	N43775	VIS TETE HEX EPAULEMENT M8-1.25x80 A2 SS	AR	
10	5001731	VIS TETE HEX EPAULEMENT M8-1.25x90 G8.8 N500	AR	
10	N44882-10	VIS TETE HEX EPAULEMENT M8-1.25x100 G8.8 YP	AR	
11	5001729	VIS TETE HEX EPAULEMENT M10-1.5x16 G8.8 N500	AR	
11	N44883-01	VIS TETE HEX EPAULEMENT M10-1.5x20 G8.8 YP	AR	
11	5001307	VIS TETE HEX EPAULEMENT M10-1.5x20 8.8 N500	AR	
11	5001307	VIS TETE HEX EPAULEMENT M10-1.5x20 8.8 N500	AR	
11	N44886-01	VIS TETE HEX EPAULEMENT M10-1.5x20 A2-70 SS	AR	
11	N44883-02	VIS TETE HEX EPAULEMENT M10-1.5x25 G8.8 YP	AR	
11	N44886-02	VIS TETE HEX EPAULEMENT M10-1.5x25 A2-70 SS	AR	
11	N33228	VIS TETE HEX EPAULEMENT M10-1.5x30 G8.8 YP	AR	
11	5001644	VIS TETE HEX EPAULEMENT M10-1.5x30 G8.8 G500	AR	
11	946472	VIS TETE HEX EPAULEMENT M10-1.5x30 G8.8 ZG603	AR	
11	5001741	VIS TETE HEX EPAULEMENT M10-1.5x30 G8.8 N500	AR	
11	N44886-03	VIS TETE HEX EPAULEMENT M10-1.5x30 A2-70 SS	AR	
11	5000343	VIS TETE HEX EPAULEMENT M10-1.5x30 G10.9 N500	AR	
11	5002235	VIS TETE HEX EPAULEMENT M6-1.0x30 G10.9 N500 AD	AR	
11	N16891	VIS TETE HEX EPAULEMENT M10-1.5x35 G8.8 YP	AR	
11	5000306	VIS TETE HEX EPAULEMENT M10-1.5x35 G10.9 N500	AR	
11	N85157	VIS TETE HEX EPAULEMENT M10-1.5x35 SS	AR	
11	N41367	VIS TETE HEX EPAULEMENT M10-1.5x40 G8.8 YP	AR	
11	5001308	VIS TETE HEX EPAULEMENT M10-1.5x40 G10.9 N500	AR	
11	5002005	VIS TETE HEX EPAULEMENT M10-1.5x40 SS	AR	
11	N44886-04	VIS TETE HEX EPAULEMENT M10-1.5x40 A2-70 SS	AR	
11	N69023	VIS TETE HEX EPAULEMENT M10-1.5x40 G10.9 STL	AR	
11	N44883-05	VIS TETE HEX EPAULEMENT M10-1.5x45 G8.8 YP	AR	
11	N44886-05	VIS TETE HEX EPAULEMENT M10-1.5x45 A2-70 SS	AR	
11	5001800	VIS TETE HEX EPAULEMENT M10-1.5x45 G10.9 N500	AR	

Date:07-2024

PAGE:FM-0SCR-02

VIS TETE CYLINDRIQUE - DIVERSES

Article#	Pièces	Description	QTÉ	Notes
11	N80341	VIS TETE HEX EPAULEMENT M10-1.5x45 G10.9 ZP	AR	
11	N56322	VIS TETE HEX EPAULEMENT M10-1.5x50 G8.8 YP	AR	
11	965186	VIS TETE HEX EPAULEMENT M10-1.5x50 G8.8 ZG603	AR	
11	5001752	VIS TETE HEX EPAULEMENT M10-1.5x50 G8.8 N500	AR	
11	5001843	VIS TETE HEX EPAULEMENT ADHESIVE M10-1.5x50 G10.9 N500	AR	
11	5001929	VIS TETE HEX EPAULEMENT ADHESIVE M10-1.5X50 G12.9 N500	AR	
11	5001801	VIS TETE HEX EPAULEMENT M10-1.5x55 G10.9 N500	AR	
11	5001595	VIS TETE HEX EPAULEMENT M10-1.5x60 G8.8 G500	AR	
11	N36336	VIS TETE HEX EPAULEMENT M10-1.5x60 G8.8 YP	AR	
11	965187	VIS TETE HEX EPAULEMENT M10-1.5x60 G8.8 ZG603	AR	
11	N44886-06	VIS TETE HEX EPAULEMENT M10-1.5x60 A2-70 SS	AR	
11	N44886-07	VIS TETE HEX EPAULEMENT M10-1.5x70 A2-70 SS	AR	
11	N36874	VIS TETE HEX EPAULEMENT M10-1.5x70 G8.8 YP	AR	
11	5001799	VIS TETE HEX EPAULEMENT M10-1.5x70 G10.9 N500	AR	
11	N36337	VIS TETE HEX EPAULEMENT M10-1.5x80 G8.8 YP	AR	
11	5001802	VIS TETE HEX EPAULEMENT M10-1.5x80 G10.9 N500	AR	
11	500797	VIS TETE HEX EPAULEMENT M10-1.5x80 10.9 N500	AR	
11	975104	VIS TETE HEX EPAULEMENT M10-1.5x85 G10.9 PHC	AR	
11	965189	VIS TETE HEX EPAULEMENT M10-1.5x90 G8.8 ZG603	AR	
11	5001784	VIS TETE HEX EPAULEMENT M10-1.5x90 G8.8 AD N500	AR	
11	965190	VIS TETE HEX EPAULEMENT M10-1.5x100 G8.8 ZG603	AR	
11	5001785	VIS TETE HEX EPAULEMENT M10-1.5x100 G10.9 N500	AR	
11	5001884	VIS TETE HEX EPAULEMENT M10-1.5X110 G10.9 N500	AR	
11	5002091	VIS TETE HEX EPAULEMENT M10-1.5X120 G10.9 N500	AR	
12	N16776	VIS TETE HEX EPAULEMENT M12-1.75x25 G8.8 YP	AR	
12	965191	VIS TETE HEX EPAULEMENT M12-1.75x30 G8.8 ZG603	AR	
12	5001786	VIS TETE HEX EPAULEMENT M12-1.75x30 G8.8 N500	AR	
12	5001777	VIS TETE HEX EPAULEMENT M12-1.75x30 G10.9 N500	AR	
12	N32118	VIS TETE HEX EPAULEMENT M12-1.75x35 G8.8 YP	AR	
12	5001726	VIS TETE HEX EPAULEMENT M12-1.75x30 G10.9 N500	AR	
12	N69024	VIS TETE HEX EPAULEMENT M12-1.75x31 G10.9 STL	AR	
12	N69025	VIS TETE HEX EPAULEMENT M12-1.75x35 G10.9 STL	AR	
12	N41626	VIS TETE HEX EPAULEMENT M12-1.75x40 G8.8 YP	AR	
12	N34468	VIS TETE HEX EPAULEMENT M12-1.75x40 G8.8 YP	AR	
12	5001724	VIS TETE HEX EPAULEMENT M12-1.75x45 G10.9 N500	AR	
12	5001673	VIS TETE HEX EPAULEMENT M12-1.75x50 G8.8 MAGNI 565	AR	
12	N34467	VIS TETE HEX EPAULEMENT M12-1.75x50 G8.8 YP	AR	
12	N69539	VIS TETE HEX EPAULEMENT M12-1.75x50 G10.9 DP	AR	
12	N69540	VIS TETE HEX EPAULEMENT M12-1.75x60 G10.9 DP	AR	
12	5001725	VIS TETE HEX EPAULEMENT M12-1.75x65 G10.9 N500	AR	
12	N36213	VIS TETE HEX EPAULEMENT M12-1.75x70 G8.8 YP	AR	
12	N32103	VIS TETE HEX EPAULEMENT M12-1.75x80 G8.8 YP	AR	

Date:07-2024

PAGE:FM-0SCR-02

VIS TETE CYLINDRIQUE - DIVERSES

Article#	Pièces	Description	QTÉ	Notes
12	5001296	VIS TETE HEX EPAULEMENT M12-1.75x80 G10.9 N500	AR	
12	N16138	VIS TETE HEX EPAULEMENT M12-1.75x90 G8.8 YP	AR	
12	5001803	VIS TETE HEX EPAULEMENT M12-1.75x90 CL10.9 N500	AR	
12	946440	VIS TETE HEX EPAULEMENT M12-1.75x140 G8.8 MAGNI 565	AR	
12	N39402	VIS TETE HEX EPAULEMENT M12-1.75x100 G8.8 YP	AR	
12	979935	VIS TETE HEX EPAULEMENT M12-1.75x160 G8.8 ZG603	AR	
12	5001763	VIS TETE HEX EPAULEMENT M12-1.75x160 G8.8 N500	AR	
12	5001723	VIS TETE HEX EPAULEMENT M12-1.75x160 G10.9 N500	AR	
12	5001763	VIS TETE HEX EPAULEMENT M12-1.75x160 G8.8 N500	AR	
12	966358	VIS TETE HEX EPAULEMENT M14-2.0x40 G8.8 MAGNI 565	AR	
12	5001788	VIS TETE HEX EPAULEMENT M14-2.0x40 G8.8 N500	AR	
12	5001671	VIS TETE HEX EPAULEMENT M14-2.0x45 G8.8 G500	AR	
12	5001715	VIS TETE HEX EPAULEMENT M14-2.0x47 G10.9 MAGNI 565	AR	
12	975121	VIS TETE HEX EPAULEMENT M14-2.0x50 G10.9 PHC	AR	
12	5001672	VIS TETE HEX EPAULEMENT M14-2.0x55 G8.8 G500	AR	
12	975124	VIS TETE HEX EPAULEMENT M14-2.0x80 G10.9 PHC	AR	
12	611955	VIS TETE HEX EPAULEMENT M14-1.5x78 G12.9 N500	AR	
12	5001842	VIS TETE HEX EPAULEMENT M14-1.5x75 G10.9 SERR G500	AR	
12	5001596	VIS TETE HEX EPAULEMENT M14-2.0x90 G8.8 MAGNI 565	AR	
12	966366	VIS TETE HEX EPAULEMENT M14-2.0x90 G8.8 ZG603	AR	
12	975213	VIS TETE HEX EPAULEMENT M14-2.0x130 G10.9 PHC	AR	
12	5001790	VIS TETE HEX EPAULEMENT M14-2.0x130 G10.9 PHC	AR	
13	N26095	VIS TETE HEX EPAULEMENT M16-2.0x35 G8.8 YP	AR	
13	968435	VIS TETE HEX EPAULEMENT M16-2.0x40 G8.8 BKC	AR	
13	5001753	VIS TETE HEX EPAULEMENT M16-2.0x40 G8.8 BKC	AR	
13	N32531	VIS TETE HEX EPAULEMENT M16-2.0x50 G8.8 YP	AR	
13	N92065	VIS TETE HEX EPAULEMENT M16-2.0x50 G8.8 MAGNI 565	AR	
13	5001656	VIS TETE HEX EPAULEMENT M16-2.0x50 G10.9 G500	AR	
13	5001657	VIS TETE HEX EPAULEMENT M16-2.0x55 G10.9 DP	AR	
13	N92890	VIS TETE HEX EPAULEMENT M16-2.0x60 MAGNI 565	AR	
13	N32073	VIS TETE HEX EPAULEMENT M16-2.0x60 G8.8 YP	AR	
13	5001779	VIS TETE HEX EPAULEMENT M16-2.0x60 G10.9 N500	AR	
13	5001658	VIS TETE HEX EPAULEMENT M16-2.0x70 G10.9 DP	AR	
13	5001659	VIS TETE HEX EPAULEMENT M16-2.0x75 G10.9 DP	AR	
13	5001794	VIS TETE HEX EPAULEMENT M16-2.0x120 G10.9 G500	AR	
13	611310	VIS TETE HEX EPAULEMENT M16-2.0x138 G10.9	AR	
13	N21490	VIS TETE HEX EPAULEMENT M18-2.5x70 G10.9	AR	
13	N21491	VIS TETE HEX EPAULEMENT M18-2.5x100 G10.9	AR	
13	N71689	VIS TETE HEX EPAULEMENT M20-2.5x50 G8.8 ZP	AR	
13	N16562	VIS TETE HEX EPAULEMENT M22-2.5x100 G8.8 YP	AR	
15	0423537	VIS TETE HEX EPAULEMENT STRIEE #8-32x3/4 ZP	AR	
15	0187979	VIS TETE HEX EPAULEMENT STRIEE 1/4-20x3/4 ZP	AR	

Date:07-2024

PAGE:FM-0SCR-02

VIS TETE CYLINDRIQUE - DIVERSES

Article#	Pièces	Description	QTÉ	Notes
15	N78307	VIS TETE HEX EPAULEMENT STRIEE 1/4-20x3/4 SS	AR	
15	5001336	VIS TETE HEX EPAULEMENT STRIEE 5/16-18x3/4 Z050	AR	
15	500259	VIS TETE HEX EPAULEMENT STRIEE 5/16-18x1 ZP	AR	
15	5001216	VIS TETE HEX EPAULEMENT STRIEE 5/16-18x1 ZP	AR	
15	500003	VIS TETE HEX EPAULEMENT STRIEE 5/16-18x1 1/4 ZP	AR	
15	5001335	VIS TETE HEX EPAULEMENT STRIEE 5/16-18x1 1/2 Z050	AR	
15	5000304	VIS TETE HEX EPAULEMENT STRIEE 3/8-16x2 SS	AR	
20	N93898	VIS TETE HEX EPAULEMENT STRIEE M5-0.8x16 ZP	AR	
20	N93899	VIS TETE HEX EPAULEMENT STRIEE M5-0.8x20 ZP	AR	
20	N24791	VIS TETE HEX EPAULEMENT STRIEE M6-1.0x20 G8.8	AR	
20	5000357	VIS TETE HEX EPAULEMENT STRIEE M6-1.0x35	AR	
20	N69751	VIS TETE HEX EPAULEMENT STRIEE M8-1.25x25 G8.8 ZP	AR	
20	5002109	VIS TETE HEX EPAULEMENT STRIEE M8-1.25x30 SS NSS	AR	
20	N25352	VIS TETE HEX EPAULEMENT STRIEE M12-1.75x35 DP	AR	
20	N17193	VIS TETE HEX EPAULEMENT STRIEE M12-1.75x40 DP	AR	
20	N17194	VIS TETE HEX EPAULEMENT STRIEE M12-1.75x45 DP	AR	
20	N16670	VIS TETE HEX EPAULEMENT STRIEE M12-1.75x50 DP	AR	
20	5001538	VIS TETE HEX EPAULEMENT STRIEE M12-1.75x50 G500	AR	
20	611007	VIS TETE HEX EPAULEMENT STRIEE M16-1.5x50 G10.9	AR	
20	5001859	VIS TETE HEX EPAULEMENT STRIEE M16-2.0x50 G10.9	AR	
25	9412068	VIS TETE HEX EPAULEMENT FENDUE #6-32x5/16 ZP	AR	
25	N86856	VIS TETE HEX EPAULEMENT FENDUE #8-32x3/8 SS	AR	
25	N44139	VIS TETE HEX EPAULEMENT FENDUE #8-32x1/2 SS	AR	
35	500603	VIS TETE HEX FENDUE #10-24x2 Z050	AR	
35	5001144	VIS TETE HEX FENDUE #10-32x1/4 NYL	AR	
35	9409058	VIS TETE HEX FENDUE 1/2-20x1G8	AR	
45	500671	VIS TETE CYLINDRIQUE SIX PANS CREUX #8-32x7/8	AR	
45	5001266	VIS TETE CYLINDRIQUE SIX PANS CREUX #10-24x3/8 ZP	AR	
45	500143	VIS TETE CYLINDRIQUE SIX PANS CREUX #10-24x1/2 N500	AR	
45	9418934	VIS TETE CYLINDRIQUE SIX PANS CREUX #10-24x3/4 ZP	AR	
45	500140	VIS TETE CYLINDRIQUE SIX PANS CREUX #10-24x3/4 ZP	AR	
45	500273	VIS TETE CYLINDRIQUE SIX PANS CREUX #10-24x7/8 ZP	AR	
45	5001265	VIS TETE CYLINDRIQUE SIX PANS CREUX #10-24x1 ZP	AR	
45	5001925	VIS TETE CYLINDRIQUE SIX PANS CREUX #10-24x1 1/4 N500	AR	
45	5011135	VIS TETE CYLINDRIQUE SIX PANS CREUX #10-24x1 1/2 N500	AR	
45	684605	VIS TETE CYLINDRIQUE SIX PANS CREUX #10-32x1/2	AR	
45	N36526	VIS TETE CYLINDRIQUE SIX PANS CREUX #10-32x5/8	AR	
45	N27152	VIS TETE CYLINDRIQUE SIX PANS CREUX #10-32x1 G12.9 ZP	AR	
45	N17972	VIS TETE CYLINDRIQUE SIX PANS CREUX #10-32x1 SS	AR	
45	N25240	VIS TETE CYLINDRIQUE SIX PANS CREUX #10-32x1 1/4 SS	AR	
45	N28135	VIS TETE CYLINDRIQUE SIX PANS CREUX #10-32x1 1/2 SS	AR	
45	0709354	VIS TETE CYLINDRIQUE SIX PANS CREUX #32-18x11/16	AR	

Date:07-2024

PAGE:FM-0SCR-02

VIS TETE CYLINDRIQUE - DIVERSES

Article#	Pièces	Description	QTÉ	Notes
46	684609	VIS TETE CYLINDRIQUE SIX PANS CREUX 1/4-20x1/2	AR	
46	500307	VIS TETE CYLINDRIQUE SIX PANS CREUX 1/4-20x1/2 ZP	AR	
46	500527	VIS TETE CYLINDRIQUE SIX PANS CREUX 1/4-20x1/2 ZG603	AR	
46	684641	VIS TETE CYLINDRIQUE SIX PANS CREUX 1/4-20x5/8	AR	
46	N29926	VIS TETE CYLINDRIQUE SIX PANS CREUX 1/4-20x3/4	AR	
46	500238	VIS TETE CYLINDRIQUE SIX PANS CREUX 1/4-20x3/4 ZP	AR	
46	0426816	VIS TETE CYLINDRIQUE SIX PANS CREUX 1/4-20x3/4 ZP	AR	
46	500474	VIS TETE CYLINDRIQUE SIX PANS CREUX 1/4-20x3/4 SS	AR	
46	500239	VIS TETE CYLINDRIQUE SIX PANS CREUX 1/4-20x1 ZP	AR	
46	5001269	VIS TETE CYLINDRIQUE SIX PANS CREUX 1/4-20x1 ZP	AR	
46	N12863	VIS TETE CYLINDRIQUE SIX PANS CREUX 1/4-20x1 G12.9 STL	AR	
46	500166	VIS TETE CYLINDRIQUE SIX PANS CREUX 1/4-20x1 1/4 ZP	AR	
46	5001271	VIS TETE CYLINDRIQUE SIX PANS CREUX 1/4-20x1 1/2 ZP	AR	
46	5001270	VIS TETE CYLINDRIQUE SIX PANS CREUX 1/4-20x1 3/4 ZP	AR	
46	N8887814	VIS TETE CYLINDRIQUE SIX PANS CREUX 1/4-20x2 1/2 SS	AR	
46	500486	VIS TETE CYLINDRIQUE SIX PANS CREUX 1/4-28x5/8 ZP	AR	
46	5001415	VIS TETE CYLINDRIQUE SIX PANS CREUX 1/4-28x3/4	AR	
46	500682	VIS TETE CYLINDRIQUE SIX PANS CREUX 1/4-28x3/4 SS EMN	AR	
46	500528	VIS TETE CYLINDRIQUE SIX PANS CREUX 1/4-28x1 1/4 ZP	AR	
46	500662	VIS TETE CYLINDRIQUE SIX PANS CREUX 1/4-28x1 1/2 BK	AR	
46	690393	VIS TETE CYLINDRIQUE SIX PANS CREUX 5/16-18x1/2 ZP	AR	
46	5001264	VIS TETE CYLINDRIQUE SIX PANS CREUX 5/16-18x3/4 ZP	AR	
46	5001102	VIS TETE CYLINDRIQUE SIX PANS CREUX 5/16-18x3/4 PT NYRT	AR	
46	5001473	VIS TETE CYLINDRIQUE SIX PANS CREUX 5/16-18x3/4 NYRT	AR	
46	500639	VIS TETE CYLINDRIQUE SIX PANS CREUX 5/16-18x7/8 ZP	AR	
46	500233	VIS TETE CYLINDRIQUE SIX PANS CREUX 5/16-18x7/8 N500	AR	
46	5001263	VIS TETE CYLINDRIQUE SIX PANS CREUX 5/16-18x1 ZP	AR	
46	500243	VIS TETE CYLINDRIQUE SIX PANS CREUX 5/16-18x1 1/4	AR	
46	502512	VIS TETE CYLINDRIQUE SIX PANS CREUX 5/16-18x1 1/2 ZP	AR	
46	502503	VIS TETE CYLINDRIQUE SIX PANS CREUX 5/16-18x1 1/2 N500	AR	
46	5001262	VIS TETE CYLINDRIQUE SIX PANS CREUX 5/16-18x1 3/4 ZP	AR	
46	5001261	VIS TETE CYLINDRIQUE SIX PANS CREUX 5/16-18x2 ZP	AR	
46	500242	VIS TETE CYLINDRIQUE SIX PANS CREUX 5/16-24x1 ZP	AR	
47	500497	VIS TETE CYLINDRIQUE SIX PANS CREUX 3/8-16x3/4 ZP	AR	
47	N41812	VIS TETE CYLINDRIQUE SIX PANS CREUX 3/8-16x3/4 ZP	AR	
47	0426368	VIS TETE CYLINDRIQUE SIX PANS CREUX 3/8-16x3/4 ZP	AR	
47	5001580	VIS TETE CYLINDRIQUE SIX PANS CREUX 3/8-16x7/8	AR	
47	500695	VIS TETE CYLINDRIQUE SIX PANS CREUX 3/8-16x1 ZP	AR	
47	0426370	VIS TETE CYLINDRIQUE SIX PANS CREUX 3/8-16x1 ZP	AR	
47	5001260	VIS TETE CYLINDRIQUE SIX PANS CREUX 3/8-16x1 1/4 ZP	AR	
47	N36717	VIS TETE CYLINDRIQUE SIX PANS CREUX 3/8-16x7/8 G10.9 ZP	AR	
47	5001142	VIS TETE CYLINDRIQUE SIX PANS CREUX 3/8-16x1 1/2 G5 BK	AR	

Date:07-2024

PAGE:FM-0SCR-02

VIS TETE CYLINDRIQUE - DIVERSES

Article#	Pièces	Description	QTÉ	Notes
47	500710	VIS TETE CYLINDRIQUE SIX PANS CREUX 3/8-16x1 3/4 ZP	AR	
47	5001259	VIS TETE CYLINDRIQUE SIX PANS CREUX 3/8-16x2 ZP	AR	
47	5001059	VIS TETE CYLINDRIQUE SIX PANS CREUX 3/8-16x2 1/2 ZP	AR	
47	5001258	VIS TETE CYLINDRIQUE SIX PANS CREUX 3/8-16x3 ZP	AR	
47	5001257	VIS TETE CYLINDRIQUE SIX PANS CREUX 3/8-16x4 ZP	AR	
47	5001062	VIS TETE CYLINDRIQUE SIX PANS CREUX 3/8-16x4 1/2 ZP	AR	
47	5001199	VIS TETE CYLINDRIQUE SIX PANS CREUX 3/8-24x7/8 G5 ZP	AR	
47	500907	VIS TETE CYLINDRIQUE SIX PANS CREUX 7/16-14x1 ZP	AR	
47	5001246	VIS TETE CYLINDRIQUE SIX PANS CREUX 7/16-14x2 ZP	AR	
48	5001268	VIS TETE CYLINDRIQUE SIX PANS CREUX 1/2-13x3/4 ZP	AR	
48	502721	VIS TETE CYLINDRIQUE SIX PANS CREUX 1/2-13x1 BK	AR	
48	561562	VIS TETE CYLINDRIQUE SIX PANS CREUX 1/2-13x1 W/7/16 HEAD	AR	
48	N80592	VIS TETE CYLINDRIQUE SIX PANS CREUX 1/2-13x1 1/4 ZP	AR	
48	5001267	VIS TETE CYLINDRIQUE SIX PANS CREUX 1/2-13x1 1/2 ZP	AR	
48	9406822	VIS TETE CYLINDRIQUE SIX PANS CREUX 1/2-13x1 3/4 ZP	AR	
48	621628	VIS TETE CYLINDRIQUE SIX PANS CREUX 5/8-18x1 3/4 GR8	AR	
50	N27834	VIS TETE CYLINDRIQUE SIX PANS CREUX M2.5-0.45x12 SS	AR	
50	790773	VIS TETE CYLINDRIQUE SIX PANS CREUX M3-0.5x9.5 SS	AR	
50	N29245	VIS TETE CYLINDRIQUE SIX PANS CREUX M3-0.5x10 SS	AR	
50	5001670	VIS TETE CYLINDRIQUE SIX PANS CREUX M4-0.7x8 G8.8 Z050	AR	
50	5002180	VIS TETE CYLINDRIQUE SIX PANS CREUX M4-0.7x10 SS	AR	
50	5002119	VIS TETE CYLINDRIQUE SIX PANS CREUX M4-0.7x12 SS	AR	
50	5002207	VIS TETE CYLINDRIQUE SIX PANS CREUX M4-0.7x12 Z050	AR	
50	502603	VIS TETE CYLINDRIQUE SIX PANS CREUX M4-0.7x20 G12.9 ZP	AR	
50	5002174	VIS TETE CYLINDRIQUE SIX PANS CREUX M4-0.7x14MM Z050	AR	
50	N78880	VIS TETE CYLINDRIQUE SIX PANS CREUX M4-0.7x25 SS	AR	
50	5002211	VIS TETE CYLINDRIQUE SIX PANS CREUX M4-0.7x25MM G12.9	AR	
50	5001969	VIS TETE CYLINDRIQUE SIX PANS CREUX M5-0.8x8 SS	AR	
50	N73390	VIS TETE CYLINDRIQUE SIX PANS CREUX M5-0.8x20 A2-70 SS	AR	
50	N27836	VIS TETE CYLINDRIQUE SIX PANS CREUX M5-0.8x40 SS	AR	
51	5001631	VIS TETE CYLINDRIQUE SIX PANS CREUX M6-1.0x8 G8.8	AR	
51	N27715	VIS TETE CYLINDRIQUE SIX PANS CREUX M6-1.0x10 SS	AR	
51	N32165	VIS TETE CYLINDRIQUE SIX PANS CREUX M6-1.0x10 SS	AR	
51	5002245	VIS TETE CYLINDRIQUE SIX PANS CREUX M6-10.0x10 FT AD SS NSS	AR	
51	5001783	VIS TETE CYLINDRIQUE SIX PANS CREUX M6-1.0x12 SS	AR	
51	963694	VIS TETE CYLINDRIQUE SIX PANS CREUX M6-1.0x12 SS	AR	
51	5001025	VIS TETE CYLINDRIQUE SIX PANS CREUX M6-1.0x12 G8.8	AR	
51	N29784	VIS TETE CYLINDRIQUE SIX PANS CREUX M6-1.0x16 SS	AR	
51	N21426	VIS TETE CYLINDRIQUE SIX PANS CREUX M6-1.0x16 G8.8 YP	AR	
51	966802	VIS TETE CYLINDRIQUE SIX PANS CREUX M6-1.0x16 G8.8 ZP	AR	
51	5001648	VIS TETE CYLINDRIQUE SIX PANS CREUX M6-1.0x18 SS BK	AR	
51	N13238	VIS TETE CYLINDRIQUE SIX PANS CREUX M6-1.0x20 G8.8 ZP	AR	

Date:07-2024

PAGE:FM-0SCR-02

VIS TETE CYLINDRIQUE - DIVERSES

Article#	Pièces	Description	QTÉ	Notes
51	N40330	VIS TETE CYLINDRIQUE SIX PANS CREUX M6-1.0x20 G8.8 ZP	AR	
51	5001610	VIS TETE CYLINDRIQUE SIX PANS CREUX M6-1.0x25 SS EMN	AR	
51	5001611	VIS TETE CYLINDRIQUE SIX PANS CREUX M6-1.0x30 SS BK	AR	
51	5001641	VIS TETE CYLINDRIQUE SIX PANS CREUX M6-1.0x35 SS EMN	AR	
51	5002172	VIS TETE CYLINDRIQUE SIX PANS CREUX M6-1.0x50 G8.8 N500	AR	
51	N78012	VIS TETE CYLINDRIQUE SIX PANS CREUX M6-1.0x50 A2-70 SS	AR	
51	5002138	VIS TETE CYLINDRIQUE SIX PANS CREUX M6-1.0x50 NSS	AR	
51	N82033	VIS TETE CYLINDRIQUE SIX PANS CREUX M6-1.0x55 A2-70 SS	AR	
51	5001698	VIS TETE CYLINDRIQUE SIX PANS CREUX M6-1.0x60 SS XYLAN	AR	
51	N77990	VIS TETE CYLINDRIQUE SIX PANS CREUX M6-1.0x80 A2-70 SS	AR	
51	N78013	VIS TETE CYLINDRIQUE SIX PANS CREUX M6-1.0x90 A2-70 SS	AR	
51	N78014	VIS TETE CYLINDRIQUE SIX PANS CREUX M6-1.0x100 SS	AR	
51	N81916	VIS TETE CYLINDRIQUE SIX PANS CREUX M6-1.0x110 SS	AR	
51	5002222	VIS TETE CYLINDRIQUE SIX PANS CREUX M6-1.0x120 G10.9 N500	AR	
51	N78015	VIS TETE CYLINDRIQUE SIX PANS CREUX M6-1.0x140 A2-70 SS	AR	
51	N77992	VIS TETE CYLINDRIQUE SIX PANS CREUX M6-1.0x150 A2-70 SS	AR	
51	70314707	VIS TETE CYLINDRIQUE SIX PANS CREUX M8-1.25x10 G8.8 ZP	AR	
51	N21859	VIS TETE CYLINDRIQUE SIX PAN CREUX M8-1.25x12 "ZF"	AR	
51	N93234	VIS TETE CYLINDRIQUE SIX PANS CREUX M8-1.25x16 G12.9 BK	AR	
51	5001573	VIS TETE CYLINDRIQUE SIX PANS CREUX M8-1.25x18 G8.8	AR	
51	690256	VIS TETE CYLINDRIQUE SIX PANS CREUX M8-1,25x18 G8.8	AR	
51	502755	VIS TETE CYLINDRIQUE SIX PANS CREUX M8-1.25x20 PT Z050	AR	
51	N25245	VIS TETE CYLINDRIQUE SIX PANS CREUX M8-1.25x25 G8.8	AR	
51	984065	VIS TETE CYLINDRIQUE SIX PANS CREUX M8-1.25x25 G8.8 DP	AR	
51	5001775	VIS TETE CYLINDRIQUE SIX PANS CREUX M8-1.25x25 G8.8 G500	AR	
51	N72765	VIS TETE CYLINDRIQUE SIX PANS CREUX M8-1.25x25 A2-70 SS	AR	
51	502640	VIS TETE CYLINDRIQUE SIX PANS CREUX M8-1.25x30 G8.8	AR	
51	5001598	VIS TETE CYLINDRIQUE SIX PANS CREUX M8-1.25x30 SS	AR	
51	N75908	VIS TETE CYLINDRIQUE SIX PANS CREUX M8-1.25x30 PT SS	AR	
51	N78422	VIS TETE CYLINDRIQUE SIX PANS CREUX M8-1.25x30 SS	AR	
51	N67261	VIS TETE CYLINDRIQUE SIX PANS CREUX M8-1.25x35 SS	AR	
51	5001661	VIS TETE CYLINDRIQUE SIX PANS CREUX M8-1.25x35 G10.9 AD MAGNI 565	AR	
51	502743	VIS TETE CYLINDRIQUE SIX PANS CREUX M8-1.25x40 G8.8	AR	
51	N73921	VIS TETE CYLINDRIQUE SIX PANS CREUX M8-1.25x40 G8.8 ZP	AR	
51	5002178	VIS TETE CYLINDRIQUE SIX PANS CREUX M8-1.25x45MM PT SS	AR	
51	70314704	VIS TETE CYLINDRIQUE SIX PANS CREUX M8-1.25x50 G8.8 ZP	AR	
51	5001379	VIS TETE CYLINDRIQUE SIX PANS CREUX M8-1.25x50 SS	AR	
51	5002154	VIS TETE CYLINDRIQUE SIX PANS CREUX M8-1.25x50 SS	AR	
51	5001021	VIS TETE CYLINDRIQUE SIX PANS CREUX M8-1.25x60 G8.8 PT	AR	
51	N75743	VIS TETE CYLINDRIQUE SIX PANS CREUX M8-1.25x60 G8.8 PT SS	AR	
51	5002173	VIS TETE CYLINDRIQUE SIX PANS CREUX M8-1.25x60 PT SS	AR	
51	5001604	VIS TETE CYLINDRIQUE SIX PANS CREUX M8-1.25x70 G8.8 G500	AR	

Date:07-2024

PAGE:FM-0SCR-02

VIS TETE CYLINDRIQUE - DIVERSES

Article#	Pièces	Description	QTÉ	Notes
51	N75734	VIS TETE CYLINDRIQUE SIX PANS CREUX M8-1.25x90 G8.8 PT SS	AR	
51	N80239	VIS TETE CYLINDRIQUE SIX PANS CREUX M8-1.25x90 SS	AR	
51	5001380	VIS TETE CYLINDRIQUE SIX PANS CREUX M8-1.25x100 SS	AR	
51	946127	VIS TETE CYLINDRIQUE SIX PANS CREUX M8-1.25X120 G8.8 ZP	AR	
51	977648	VIS TETE CYLINDRIQUE SIX PANS CREUX M8-1.25X130 G8.8 ZP	AR	
52	500338	VIS TETE CYLINDRIQUE SIX PANS CREUX M10-1.5x20 ZP	AR	
52	5001603	VIS TETE CYLINDRIQUE SIX PANS CREUX M10-1.5x20 SS EMN	AR	
52	5001616	VIS TETE CYLINDRIQUE SIX PANS CREUX M10-1.5X25 G10.9 DP	AR	
52	70314708	VIS TETE CYLINDRIQUE SIX PANS CREUX M10-1.5X30 G8.8 ZP	AR	
52	507618	VIS TETE CYLINDRIQUE SIX PANS CREUX M10-1.5x30 G12.9 EMN	AR	
52	5001620	VIS TETE CYLINDRIQUE SIX PANS CREUX M10-1.5X35 G10.9 G500	AR	
52	502877	VIS TETE CYLINDRIQUE SIX PANS CREUX M10-1.5x35 G10.9	AR	
52	690271	VIS TETE CYLINDRIQUE SIX PANS CREUX M10-1.5x35 G10.9	AR	
52	959241	VIS TETE CYLINDRIQUE SIX PANS CREUX M10-1.5x40 G8.8 ZG603	AR	
52	N82301	VIS TETE CYLINDRIQUE SIX PANS CREUX M10-1.5x40 G8.8 ZP	AR	
52	N80421	VIS TETE CYLINDRIQUE SIX PANS CREUX M10-1.5x40 G10.9	AR	
52	500317	VIS TETE CYLINDRIQUE SIX PANS CREUX M10-1.5x45 G8.8 ZP	AR	
52	N34482	VIS TETE CYLINDRIQUE SIX PANS CREUX M10-1.5x50 SS	AR	
52	70314705	VIS TETE CYLINDRIQUE SIX PANS CREUX M10-1.5x60 G8.8 ZP	AR	
52	N26641	VIS TETE CYLINDRIQUE SIX PANS CREUX M10-1.5x70 G12.9	AR	
52	70314709	VIS TETE CYLINDRIQUE SIX PANS CREUX M10-1.5x75 G8.8 ZP	AR	
52	507619	VIS TETE CYLINDRIQUE SIX PANS CREUX M10-1.5x80 G12.9 EMN	AR	
52	N34481	VIS TETE CYLINDRIQUE SIX PANS CREUX M10-1.5x90 SS	AR	
52	N84049	VIS TETE CYLINDRIQUE SIX PANS CREUX M10-1.5x100 SS	AR	
52	502765	VIS TETE CYLINDRIQUE SIX PANS CREUX M10-1.5x100 G8.8 PT ZP	AR	
52	690417	VIS TETE CYLINDRIQUE SIX PANS CREUX M10-1.5x140	AR	
52	N79658	VIS TETE CYLINDRIQUE SIX PANS CREUX M12-1.75x20 SS	AR	
52	5000347	VIS TETE CYLINDRIQUE SIX PANS CREUX M12-1.75x25 G12.9 G500	AR	
52	5001589	VIS TETE CYLINDRIQUE SIX PANS CREUX M12-1.75x40 G8.8 Z050	AR	
52	5001622	VIS TETE CYLINDRIQUE SIX PANS CREUX M12-1.75x40 G10.9 DP	AR	
52	5001621	VIS TETE CYLINDRIQUE SIX PANS CREUX M12-1.75x55 G10.9 DP	AR	
52	509892	VIS TETE CYLINDRIQUE SIX PANS CREUX M12-1.75x100 G8.8 N500	AR	
52	N69298	VIS TETE CYLINDRIQUE SIX PANS CREUX M12-1.75x100 G8.8 ZP	AR	
53	500340	VIS TETE CYLINDRIQUE SIX PANS CREUX M14-2.0x22 G12.9 ZP	AR	
53	5001617	VIS TETE CYLINDRIQUE SIX PANS CREUX M14-2.0x55 G10.9 DP	AR	
53	5001477	VIS TETE CYLINDRIQUE SIX PANS CREUX M16-1.5x90 G10.9 ZP	AR	
53	5001478	VIS TETE CYLINDRIQUE SIX PANS CREUX M16-1.5x140 G10.9 ZP	AR	
53	5002018	VIS TETE CYLINDRIQUE SIX PANS CREUX M16-2.0x40 G10.9 N500	AR	
53	5002080	VIS TETE CYLINDRIQUE SIX PANS CREUX M16-2.0x40 G10.9 N500	1	
53	5000331	VIS TETE CYLINDRIQUE SIX PANS CREUX M16-2.0x60 G10.9 N500	AR	
53	5000359	VIS TETE CYLINDRIQUE SIX PANS CREUX AD M16-2.0x60 G10.9 N500	AR	
53	5002081	VIS TETE CYLINDRIQUE SIX PANS CREUX M16-2.0x60 G12.9 N500	AR	

Date:07-2024

PAGE:FM-0SCR-02

VIS TETE CYLINDRIQUE - DIVERSES

Article#	Pièces	Description	QTÉ	Notes
53	5002110	VIS TETE CYLINDRIQUE SIX PANS CREUX M16-2.0x70 G12.9 N500	AR	
55	500751	VIS TETE CYLINDRIQUE TORX 1/4-20x1	AR	
55	500759	VIS TETE CYLINDRIQUE TORX 3/8-16x3/4	AR	
55	2087309	VIS TETE CYLINDRIQUE TORX 3/8-24x2	AR	
60	N87227	VIS TETE CYLINDRIQUE TORX M4-0.7x12 SS	AR	
60	N87228	VIS TETE CYLINDRIQUE TORX M4-0.7x20 SS	AR	
70	5002139	VIS TETE CYLINDRIQUE SIX PAN CREUX TETE BASSE M3-0.5x10 SS	AR	
70	N17750	VIS TETE CYLINDRIQUE SIX PAN CREUX TETE BASSE M5-0.8x20 SS	AR	
70	N66109	VIS TETE CYLINDRIQUE SIX PAN CREUX TETE BASSE M6-1.0x25 ZP	AR	
70	N39044	VIS TETE CYLINDRIQUE SIX PAN CREUX TETE BASSE M8-1.25x35 SS	AR	
70	5000356	VIS TETE CYLINDRIQUE SIX PAN CREUX TETE BASSE M8-1.25x40 G8.8 YZP	AR	
70	N48634	VIS TETE CYLINDRIQUE SIX PAN CREUX TETE BASSE M10-1.5x25 SS	AR	
70	N84608	VIS TETE CYLINDRIQUE SIX PAN CREUX TETE BASSE M10-1.5x25 SS	AR	
70	N32089	VIS TETE CYLINDRIQUE SIX PAN CREUX TETE BASSE M10-1.5x40 SS	AR	
70	N34409	VIS TETE CYLINDRIQUE SIX PAN CREUX TETE BASSE M10-1.5x50 SS	AR	
70	N25264	VIS TETE CYLINDRIQUE SIX PAN CREUX TETE BASSE M10-1.5x60 SS	AR	
70	N25262	VIS TETE CYLINDRIQUE SIX PAN CREUX TETE BASSE M10-1.5x70 SS	AR	
70	N41753	VIS TETE CYLINDRIQUE SIX PAN CREUX TETE BASSE M10-1.5x80 SS	AR	
70	N84630	VIS TETE CYLINDRIQUE SIX PAN CREUX TETE BASSE M10-1.5x80 SS	AR	
70	N34287	VIS TETE CYLINDRIQUE SIX PAN CREUX TETE BASSE M10-1.5x90 SS	AR	
70	N66527	VIS TETE CYLINDRIQUE SIX PAN CREUX TETE BASSE M10-1.5x100 SS	AR	
70	N27425	VIS TETE CYLINDRIQUE SIX PAN CREUX TETE BASSE M12-1.75x25 G8.8	AR	
80	N33317	VIS TETE BOUTON SIX PAN CREUX EPAULEMENT M4-0.7x10 G10.9	AR	
80	N32546	VIS TETE BOUTON SIX PAN CREUX EPAULEMENT M4-0.7x12 SS	AR	
80	N70389	VIS TETE BOUTON SIX PAN CREUX EPAULEMENT M4-0.7x20 SS	AR	
80	N68596	VIS TETE BOUTON SIX PAN CREUX EPAULEMENT M5-0.8x20 SS	AR	
80	N40360	VIS TETE BOUTON SIX PAN CREUX EPAULEMENT M5-0.8x30 SS	AR	
80	5002130	VIS TETE BOUTON SIX PAN CREUX EPAULEMENT M6-1.0x10 N050	AR	
80	5002129	VIS TETE BOUTON SIX PAN CREUX EPAULEMENT M6-1.0x25 N050	AR	
80	5002181	VIS TETE BOUTON TORX EPAULEMENT M6-1.0x10 SS	AR	
85	790704	VIS TETE BOUTON SIX PAN CREUX #8-32x3/8 420 S/S BLACK OX	AR	
85	684606	VIS TETE BOUTON SIX PAN CREUX #10-24x3/8	AR	
85	N20281	VIS TETE BOUTON SIX PAN CREUX #10-32x3/4 SS	AR	
85	N34820	VIS TETE BOUTON SIX PAN CREUX 1/4-20x3/8 SS	AR	
85	N34506	VIS TETE BOUTON SIX PAN CREUX 1/4-20x1/2 SS	AR	
85	N34460	VIS TETE BOUTON SIX PAN CREUX 1/4-20x5/8 SS	AR	
85	N31417	VIS TETE BOUTON SIX PAN CREUX 1/4-20x11/16 SS	AR	
85	500712	VIS TETE BOUTON SIX PAN CREUX 1/4-20x1 SS	AR	
85	5002237	VIS TETE BOUTON SIX PAN CREUX 1/4-20x1 1/4 N500	AR	
85	5001513	VIS TETE BOUTON SIX PAN CREUX 3/8x1 1/2 SS	AR	
85	502628	VIS TETE BOUTON SIX PAN CREUX 5/16-18x3/4 CP	AR	
85	N45042	VIS TETE BOUTON SIX PAN CREUX 5/16-18x3/4 ZP	AR	

Date:07-2024

PAGE:FM-0SCR-02

VIS TETE CYLINDRIQUE - DIVERSES

Article#	Pièces	Description	QTÉ	Notes
85	500744	VIS TETE BOUTON SIX PAN CREUX 7/16-20x1 CP	AR	
85	5002108	VIS TETE BOUTON SIX PAN CREUX 1/2-13x1.5 SS	AR	
85	5001075	VIS TETE BOUTON SIX PAN CREUX 1/2-13x2 Z050	AR	
85	500403	VIS TETE BOUTON SIX PAN CREUX 1/2-13x2 N500	AR	
90	N68055	VIS TETE BOUTON SIX PAN CREUX M5-0.8x8 SS	AR	
90	N41471	VIS TETE BOUTON SIX PAN CREUX M5-0.8x12 SS	AR	
90	N33440	VIS TETE BOUTON SIX PAN CREUX M5-0.8x16 SS	AR	
90	N39436	VIS TETE BOUTON SIX PAN CREUX M5-0.8x20 SS	AR	
90	N17668	VIS TETE BOUTON SIX PAN CREUX M5-0.8x25 G10.9	AR	
90	N40369	VIS TETE BOUTON SIX PAN CREUX M5-0.8x40 SS	AR	
90	5000353	VIS TETE BOUTON SIX PAN CREUX M6-1.0x12 N500	AR	
90	5002236	VIS TETE BOUTON SIX PAN CREUX M6-1 X 16 SS NSS	AR	
90	N37853	VIS TETE BOUTON SIX PAN CREUX M6-1.0x20 SS	AR	
90	5002242	VIS TETE BOUTON SIX PAN CREUX M6-1.0X20 N500	AR	
90	N67761	VIS TETE BOUTON SIX PAN CREUX M6-1.0x25 G12.9 BLK	AR	
90	N75178	VIS TETE BOUTON SIX PAN CREUX M6-1.0x25 SS	AR	
90	N68718	VIS TETE BOUTON SIX PAN CREUX M6-1.0x35 G12.9 BLK	AR	
90	N71491	VIS TETE BOUTON SIX PAN CREUX M6-1.0x35 SS	AR	
90	5001508	VIS TETE BOUTON SIX PAN CREUX M6-1.0x40 SS	AR	
90	N78315	VIS TETE BOUTON SIX PAN CREUX M6-1.0x40 STL	AR	
90	N74953	VIS TETE BOUTON SIX PAN CREUX M6-1.0x45 G12.9 BLK	AR	
90	N84048	VIS TETE BOUTON SIX PAN CREUX M6-1.0x45 SS	AR	
90	N44192	VIS TETE BOUTON SIX PAN CREUX M6-1.0x50 SS	AR	
90	N80339	VIS TETE BOUTON SIX PAN CREUX M6-1.0x50 G10.9 BK	AR	
90	N78151	VIS TETE BOUTON SIX PAN CREUX M6-1.0x55 SS	AR	
90	N75217	VIS TETE BOUTON SIX PAN CREUX M6-1.0x60 SS	AR	
90	5000002	VIS TETE BOUTON SIX PAN CREUX M8-1.25X20 AD NSS	AR	
90	5001486	VIS TETE BOUTON SIX PAN CREUX M8-1.25x20 SS EMN	AR	
90	N66029	VIS TETE BOUTON SIX PAN CREUX M8-1.25x25 SS	AR	
90	N60894	VIS TETE BOUTON SIX PAN CREUX M8-1.25x25 SS	AR	
90	5002142	VIS TETE BOUTON SIX PAN CREUX M8-1.25x35 SS	AR	
90	5001581	VIS TETE BOUTON SIX PAN CREUX M8-1.25x40 SS	AR	
90	N82530	VIS TETE BOUTON SIX PAN CREUX M8-1.25x40 SS	AR	
90	5001496	VIS TETE BOUTON SIX PAN CREUX M8-1.25x40 SS	AR	
90	501000	VIS TETE BOUTON SIX PAN CREUX M8-1.25x45 SS	AR	
90	N72702	VIS TETE BOUTON SIX PAN CREUX M8-1.25x55 SS	AR	
90	N38641	VIS TETE BOUTON SIX PAN CREUX M10-1.5x16 SS	AR	
90	N11032	VIS TETE BOUTON SIX PAN CREUX M10-1.5x20 G10.9 ZP	AR	
90	502949	VIS TETE BOUTON SIX PAN CREUX M10-1.5x25 N500	AR	
90	N11344	VIS TETE BOUTON SIX PAN CREUX M10-1.5x35 G10.9 DP	AR	
90	N21122	VIS TETE BOUTON SIX PAN CREUX M10-1.5x35 G10.9 DP	AR	
90	507617	VIS TETE BOUTON SIX PAN CREUX M10-1.5x35 G10.9 EMN	AR	

Date:07-2024

PAGE:FM-0SCR-02

VIS TETE CYLINDRIQUE - DIVERSES

Article#	Pièces	Description	QTÉ	Notes
90	N72709	VIS TETE BOUTON SIX PAN CREUX M10-1.5x35 SS	AR	
90	5001054	VIS TETE BOUTON SIX PAN CREUX M10-1.5x50 G10.9 ZP	AR	
90	N46033	VIS TETE BOUTON SIX PAN CREUX M10-1.5x50 SS	AR	
90	N21123	VIS TETE BOUTON SIX PAN CREUX M10-1.5x55 G10.9 DP	AR	
90	N72710	VIS TETE BOUTON SIX PAN CREUX M10-1.5x55 SS	AR	
90	N39252	VIS TETE BOUTON SIX PAN CREUX M10-1.5x60 SS	AR	
90	N78265	VIS TETE BOUTON SIX PAN CREUX M10-1.5x70 DP	AR	
90	N79485	VIS TETE BOUTON SIX PAN CREUX M10-1.5x70 SS	AR	
90	N35454	VIS TETE BOUTON SIX PAN CREUX M10-1.5x75 DP	AR	
90	507626	VIS TETE BOUTON SIX PAN CREUX M10-1.5x80 G10.9 EMN	AR	
90	N35122	VIS TETE BOUTON SIX PAN CREUX M10-1.5x90 DP	AR	
90	N23991	VIS TETE BOUTON SIX PAN CREUX M12-1.75x25 G10.9 DP	AR	
90	N35139	VIS TETE BOUTON SIX PAN CREUX M12-1.75x35 G10.9 DP	AR	
90	5001615	VIS TETE BOUTON SIX PAN CREUX M12-1.75x30 G10.9 G500	AR	
90	5001928	VIS TETE BOUTON SIX PAN CREUX M12-1.75x35 G10.9 N500	AR	
95	5002165	VIS TETE BOUTON SIX PAN CREUX ANTIVOLS #6-32x5/8 N500	AR	
95	5002228	VIS TETE BOUTON SIX PAN CREUX ANTIVOLS #6-32x3/4 N050	AR	
95	5002166	VIS TETE BOUTON SIX PAN CREUX ANTIVOLS #6-32x1 1/2 N500	AR	
95	509944	VIS TETE BOUTON SIX PAN CREUX ANTIVOLS 1/4-20x1 N050	AR	
95	5002197	VIS TETE BOUTON SIX PAN CREUX ANTIVOLS 1/4-20x3/4 SS	AR	
95	5002196	VIS TETE BOUTON SIX PAN CREUX ANTIVOLS 1/4-20x7/8 SS	AR	
100	N37468	VIS TETE BOUTON SIX PAN CREUX ANTIVOLS M6-1.0x20 SS	AR	
100	N48581	VIS TETE BOUTON SIX PAN CREUX ANTIVOLS M6-1.0x20 SS	AR	
100	N69631	VIS TETE BOUTON SIX PAN CREUX ANTIVOLS M6-1.0x25 BKP	AR	
100	5002020	VIS TETE BOUTON SIX PAN CREUX ANTIVOLS M6-1.0x25 NSS	AR	
110	5002179	VIS TETE BOUTON TORX M5-0.8x12 SS	AR	
110	5002153	VIS TETE BOUTON TORX M6-1.0x16 N050	AR	
110	N83597	VIS TETE BOUTON TORX M6-1.0x20 SS	AR	
115	N23223-12	VIS TETE BOUTON TORX ANTIVOLS #6-32x3/8 SS	AR	
115	N23223-13	VIS TETE BOUTON TORX ANTIVOLS #6-32x1/2 SS	AR	
115	N23223-15	VIS TETE BOUTON TORX ANTIVOLS #6-32x3/4 SS	AR	
115	N23223-16	VIS TETE BOUTON TORX ANTIVOLS #6-32x1 SS	AR	
115	N23223-18	VIS TETE BOUTON TORX ANTIVOLS #6-32x1 1/2 SS	AR	
115	N23223-22	VIS TETE BOUTON TORX ANTIVOLS #8-32x3/8 SS	AR	
115	N23223-23	VIS TETE BOUTON TORX ANTIVOLS #8-32x1/2 SS	AR	
115	N23223-25	VIS TETE BOUTON TORX ANTIVOLS #8-32x3/4 SS	AR	
115	N23223-26	VIS TETE BOUTON TORX ANTIVOLS #8-32x1 SS	AR	
115	N23223-27	VIS TETE BOUTON TORX ANTIVOLS #8-32x1 1/4 SS	AR	
115	N23223-28	VIS TETE BOUTON TORX ANTIVOLS #8-32x1 1/2 SS	AR	
115	N23223-32	VIS TETE BOUTON TORX ANTIVOLS #10-24x3/8 SS	AR	
115	N23223-33	VIS TETE BOUTON TORX ANTIVOLS #10-24x1/2 SS	AR	
115	N23223-35	VIS TETE BOUTON TORX ANTIVOLS #10-24x3/4 SS	AR	

Date:07-2024

PAGE:FM-0SCR-02

VIS TETE CYLINDRIQUE - DIVERSES

Article#	Pièces	Description	QTÉ	Notes
115	N23223-36	VIS TETE BOUTON TORX ANTIVOLS #10-24x1 SS	AR	
115	N23223-37	VIS TETE BOUTON TORX ANTIVOLS #10-24x1 1/4 SS	AR	
115	N23223-38	VIS TETE BOUTON TORX ANTIVOLS #10-24x1 1/2 SS	AR	
115	N23223-42	VIS TETE BOUTON TORX ANTIVOLS #10-32x3/8 SS	AR	
115	N23223-43	VIS TETE BOUTON TORX ANTIVOLS #10-32x1/2 SS	AR	
115	N23223-45	VIS TETE BOUTON TORX ANTIVOLS #10-32x3/4 SS	AR	
115	N23223-46	VIS TETE BOUTON TORX ANTIVOLS #10-32x1 SS	AR	
115	N23223-47	VIS TETE BOUTON TORX ANTIVOLS #10-32x1 1/4 SS	AR	
115	N23223-48	VIS TETE BOUTON TORX ANTIVOLS #10-32x1 1/2 SS	AR	
115	N23223-52	VIS TETE BOUTON TORX ANTIVOLS 1/4-20x3/8 SS	AR	
115	N23223-53	VIS TETE BOUTON TORX ANTIVOLS 1/4-20x1/2 SS	AR	
115	5002248	VIS TETE BOUTON TORX ANTIVOLS 1/4-20x1/2 N500	AR	
115	N23223-54	VIS TETE BOUTON TORX ANTIVOLS 1/4-20x5/8 SS	AR	
115	N23223-55	VIS TETE BOUTON TORX ANTIVOLS 1/4-20x3/4 SS	AR	
115	N23223-56	VIS TETE BOUTON TORX ANTIVOLS 1/4-20x1 SS	AR	
115	N23223-57	VIS TETE BOUTON TORX ANTIVOLS 1/4-20x1 1/4 SS	AR	
115	N23223-58	VIS TETE BOUTON TORX ANTIVOLS 1/4-20x1 1/2 SS	AR	
120	N84577	VIS TETE BOUTON TORX ANTIVOLS M6-1.0x16 SS	AR	
120	5002216	VIS TETE BOUTON TORX ANTIVOLS M6-1.0x40 SS	AR	
120	5002250	VIS TETE BOUTON TORX ANTIVOLS M6-1.0x40 SS	AR	
120	N85941	VIS TETE BOUTON TORX ANTIVOLS M8-1.25x30 SS	AR	
125	684607	VIS TETE FRAISEE SIX PAN CREUX #8-32x1/2	AR	
125	5001279	VIS TETE FRAISEE SIX PAN CREUX #10-24x1/2	AR	
125	5001278	VIS TETE FRAISEE SIX PAN CREUX #10-24x1	AR	
125	684601	VIS TETE FRAISEE SIX PAN CREUX #10-24x3/4	AR	
125	5001277	VIS TETE FRAISEE SIX PAN CREUX 1/4-20x1/2	AR	
125	5001276	VIS TETE FRAISEE SIX PAN CREUX 1/4-20x3/4	AR	
125	N30840	VIS TETE FRAISEE SIX PAN CREUX 1/4-20x3/4 SS	AR	
125	5001273	VIS TETE FRAISEE SIX PAN CREUX 5/16-18x1/2	AR	
125	5001274	VIS TETE FRAISEE SIX PAN CREUX 5/16-18x3/4	AR	
125	5001103	VIS TETE FRAISEE SIX PAN CREUX 5/16-18X1	AR	
125	5001272	VIS TETE FRAISEE SIX PAN CREUX 5/16-18X1	AR	
125	N32423	VIS TETE FRAISEE SIX PAN CREUX 5/16-18x1 1/2 SS	AR	
125	5001574	VIS TETE FRAISEE SIX PAN CREUX 3/8-16x3/4	AR	
125	5001275	VIS TETE FRAISEE SIX PAN CREUX 3/8-16x1	AR	
125	5001713	VIS TETE FRAISEE SIX PAN CREUX 3/8-16x1 BK	AR	
125	502795	VIS TETE FRAISEE SIX PAN CREUX 3/8-16x1 1/4 SS	AR	
125	N21453	VIS TETE FRAISEE SIX PAN CREUX 3/8-16x1 1/2 SS	AR	
125	5001880	VIS TETE FRAISEE SIX PAN CREUX 3/8-16x1 1/2 BK	AR	
125	500693	VIS TETE FRAISEE SIX PAN CREUX 3/8-16x1 3/4	AR	
125	5000010	VIS TETE FRAISEE SIX PAN CREUX 3/8-16 X 1-3/4 SS	AR	
125	N22236	VIS TETE FRAISEE SIX PAN CREUX 3/8-16x2 SS	AR	

Date:07-2024

PAGE:FM-0SCR-02

VIS TETE CYLINDRIQUE - DIVERSES

Article#	Pièces	Description	QTÉ	Notes
125	N87116	VIS TETE FRAISEE SIX PAN CREUX 3/8-16x3 SS	AR	
125	N37615	VIS TETE FRAISEE SIX PAN CREUX 3/8-16x3 1/2 G10.9 BKP	AR	
125	N49649	VIS TETE FRAISEE SIX PAN CREUX 3/8-16x4 G10.9 ZP	AR	
125	500271	VIS TETE FRAISEE SIX PAN CREUX 7/16-14x1 1/4	AR	
130	5001612	VIS TETE FRAISEE SIX PAN CREUX M4-0.7x8 SS EMN	AR	
130	N27753	VIS TETE FRAISEE SIX PAN CREUX M4-0.7x10 SS	AR	
130	5001614	VIS TETE FRAISEE SIX PAN CREUX M4-0.7x16 SS EMN	AR	
130	N30857	VIS TETE FRAISEE SIX PAN CREUX M5-0.8x18 SS	AR	
130	N16163	VIS TETE FRAISEE SIX PAN CREUX M5-0.8x20 G8.8 ZP	AR	
130	N72492	VIS TETE FRAISEE SIX PAN CREUX M5-0.8x30 SS	AR	
130	N27764	VIS TETE FRAISEE SIX PAN CREUX M6-1.0x8 SS	AR	
130	N84024	VIS TETE FRAISEE SIX PAN CREUX M6-1.0x10 SS	AR	
130	N27716	VIS TETE FRAISEE SIX PAN CREUX M6-1.0x12 SS	AR	
130	5002251	VIS TETE FRAISEE SIX PAN CREUX M6-1.0x16 G10.9 N500	AR	
130	5000312	VIS TETE FRAISEE SIX PAN CREUX AD M6-1.0x18 SS	AR	
130	N10651	VIS TETE FRAISEE SIX PAN CREUX M6-1.0x20 SS	AR	
130	N27713	VIS TETE FRAISEE SIX PAN CREUX M6-1.0x20 SS	AR	
130	N25476	VIS TETE FRAISEE SIX PAN CREUX M6-1.0x25 SS	AR	
130	N74992	VIS TETE FRAISEE SIX PAN CREUX M6-1.0x30 SS	AR	
130	N27838	VIS TETE FRAISEE SIX PAN CREUX M6-1.0x35 SS	AR	
130	N20320	VIS TETE FRAISEE SIX PAN CREUX M6-1.0x35 G8.8 YP	AR	
130	N24406	VIS TETE FRAISEE SIX PAN CREUX M6-1.0x40 SS	AR	
130	N20321	VIS TETE FRAISEE SIX PAN CREUX M6-1.0x45 G8.8 YP	AR	
130	N25169	VIS TETE FRAISEE SIX PAN CREUX M6-1.0x50 SS	AR	
130	690282	VIS TETE FRAISEE SIX PAN CREUX M6-1.0x50 SS EMN	AR	
130	N68702	VIS TETE FRAISEE SIX PAN CREUX M6-1.0x55 SS	AR	
130	N68703	VIS TETE FRAISEE SIX PAN CREUX M6-1.0x60 SS	AR	
130	N81917	VIS TETE FRAISEE SIX PAN CREUX M6-1.0x70 SS	AR	
130	G5006847	VIS TETE FRAISEE SIX PAN CREUX M8-1.25x20 G10.9	AR	
130	N44445	VIS TETE FRAISEE SIX PAN CREUX M8-1.25x25 SS	AR	
130	5001517	VIS TETE FRAISEE SIX PAN CREUX M8-1.25x25 G8.8 Z050	AR	
130	N23992	VIS TETE FRAISEE SIX PAN CREUX M8-1.25x25 DP	AR	
130	N82114	VIS TETE FRAISEE SIX PAN CREUX M8-1.25x30 SS	AR	
130	N8887848	VIS TETE FRAISEE SIX PAN CREUX M8-1.25x30 SS EMN	AR	
130	500117	VIS TETE FRAISEE SIX PAN CREUX M8-1.25x40 GR10.9 BK	AR	
130	N21666	VIS TETE FRAISEE SIX PAN CREUX M8-1.25x45 SS	AR	
130	N37836	VIS TETE FRAISEE SIX PAN CREUX M8-1.25x60 G8.8 ZP	AR	
130	502635	VIS TETE FRAISEE SIX PAN CREUX M8-1.25x65 G10.9 ZP	AR	
130	N32729	VIS TETE FRAISEE SIX PAN CREUX M8-1.25x70 SS	AR	
130	N21665	VIS TETE FRAISEE SIX PAN CREUX M8-1.25x80 SS	AR	
130	949149	VIS TETE FRAISEE SIX PAN CREUX M10-1.5x20 G8.8 ZP	AR	
130	N13974	VIS TETE FRAISEE SIX PAN CREUX M10-1.5x20 G8.8 ZP	AR	

Date:07-2024

PAGE:FM-0SCR-02

VIS TETE CYLINDRIQUE - DIVERSES

Article#	Pièces	Description	QTÉ	Notes
130	N21950	VIS TETE FRAISEE SIX PAN CREUX M10-1.5x25 G8.8 ZP	AR	
130	5002016	VIS TETE FRAISEE SIX PAN CREUX M10-1.5X30 G10.9 N500	AR	
130	N79551	VIS TETE FRAISEE SIX PAN CREUX M10-1.5x35 SS	AR	
130	N58543	VIS TETE FRAISEE SIX PAN CREUX M10-1.5x35 G8.8 ZP	AR	
130	N59739	VIS TETE FRAISEE SIX PAN CREUX M10-1.5x35 G10.9 DP	AR	
130	500867	VIS TETE FRAISEE SIX PAN CREUX M10-1.5x35 G10.9	AR	
130	5001796	VIS TETE FRAISEE SIX PAN CREUX M10-1.5x40 GR10.9 N500	AR	
130	N16909	VIS TETE FRAISEE SIX PAN CREUX M10-1.5x45 G8.8 BK	AR	
130	N78455	VIS TETE FRAISEE SIX PAN CREUX M10-1.5x50 SS	AR	
130	N16915	VIS TETE FRAISEE SIX PAN CREUX M10-1.5x50 G8.8 BK	AR	
130	N44501	VIS TETE FRAISEE SIX PAN CREUX M10-1.5x55 G8.8	AR	
130	N35300	VIS TETE FRAISEE SIX PAN CREUX M10-1.5x60 G8.8 BK	AR	
130	N16910	VIS TETE FRAISEE SIX PAN CREUX M10-1.5x70 G8.8 BK	AR	
130	N82896	VIS TETE FRAISEE SIX PAN CREUX M10-1.5x70 SS	AR	
130	N16918	VIS TETE FRAISEE SIX PAN CREUX M10-1.5x80 G8.8 BK	AR	
130	N92973	VIS TETE FRAISEE SIX PAN CREUX M10-1.5x80 SS	AR	
130	5001647	VIS TETE FRAISEE SIX PAN CREUX M12-1.75x25 G10.9	AR	
130	N60013	VIS TETE FRAISEE SIX PAN CREUX M12-1.75x30 SS	AR	
130	N33602	VIS TETE FRAISEE SIX PAN CREUX M12-1.75x40 G10.9 DP	AR	
130	N66430	VIS TETE FRAISEE SIX PAN CREUX M12-1.75x40 G8.8 ZP	AR	
130	N33904	VIS TETE FRAISEE SIX PAN CREUX M12-1.75x45 G10.9 DP	AR	
130	N66019	VIS TETE FRAISEE SIX PAN CREUX M12-1.75x60 G10.9 DP	AR	
130	5001421	VIS TETE FRAISEE SIX PAN CREUX M12-1.75x70 G8.8 ZP	AR	
130	N37603	VIS TETE FRAISEE SIX PAN CREUX M12-1.75x80 G10.9 DP	AR	
130	N49648	VIS TETE FRAISEE SIX PAN CREUX M12-1.75x90 G10.9 DP	AR	
130	N60014	VIS TETE FRAISEE SIX PAN CREUX M12-1.75x90 SS	AR	
130	N60015	VIS TETE FRAISEE SIX PAN CREUX M12-1.75x120 SS	AR	
130	N20543	VIS TETE FRAISEE SIX PAN CREUX M14-2.0x50 G10.9 DP	AR	
130	N24681	VIS TETE FRAISEE SIX PAN CREUX M14-2.0x55 G10.9 DP	AR	
130	N17657	VIS TETE FRAISEE SIX PAN CREUX M14-2.0x60 G10.9 DP	AR	
130	N21155	VIS TETE FRAISEE SIX PAN CREUX M14-2.0x70 G10.9 DP	AR	
130	N33370	VIS TETE FRAISEE SIX PAN CREUX M16-2.0x50 G10.9 DP	AR	
130	N20264	VIS TETE FRAISEE SIX PAN CREUX M24-3.0x140 G10.9 DP	AR	
130	N20310	VIS TETE FRAISEE SIX PAN CREUX M24-3.0x160 G10.9 DP	AR	
135	G1019729	VIS MECANIQUE TETE PLATE TORX #10-1x1/2	AR	
135	5002255	VIS MECANIQUE TETE PLATE TORX 1/4-20 x 1 Z050	1	
135	G1002019	VIS MECANIQUE TETE PLATE TORX 5/16-18x1/4	AR	
135	500755	VIS MECANIQUE TETE PLATE TORX 3/8-16x1 3/4	AR	
140	971850	VIS MECANIQUE TETE PLATE TORX M6-1.0x20 G8.8 ZP	AR	
140	5001768	VIS MECANIQUE TETE PLATE TORX M6-1.0x20 G8.8 Z050	AR	
145	N23261-02	VIS TETE FRAISEE PRISE TORX ANTIVOLS #6-32x3/8 SS	AR	
145	N23261-03	VIS TETE FRAISEE PRISE TORX ANTIVOLS #6-32x1/2 SS	AR	

Date:07-2024

PAGE:FM-0SCR-02

VIS TETE CYLINDRIQUE - DIVERSES

Article#	Pièces	Description	QTÉ	Notes
145	N23261-05	VIS TETE FRAISEE PRISE TORX ANTIVOLS #6-32x3/4 SS	AR	
145	N23261-06	VIS TETE FRAISEE PRISE TORX ANTIVOLS #6-32x1 SS	AR	
145	N23261-08	VIS TETE FRAISEE PRISE TORX ANTIVOLS #6-32x1 1/2 SS	AR	
145	N23261-12	VIS TETE FRAISEE PRISE TORX ANTIVOLS #8-32x3/8 SS	AR	
145	N23261-13	VIS TETE FRAISEE PRISE TORX ANTIVOLS #8-32x1/2 SS	AR	
145	N23261-15	VIS TETE FRAISEE PRISE TORX ANTIVOLS #8-32x3/4 SS	AR	
145	N23261-16	VIS TETE FRAISEE PRISE TORX ANTIVOLS #8-32x1 SS	AR	
145	N23261-17	VIS TETE FRAISEE PRISE TORX ANTIVOLS #8-32x1 1/4 SS	AR	
145	N23261-18	VIS TETE FRAISEE PRISE TORX ANTIVOLS #8-32x1 1/2 SS	AR	
145	N23261-22	VIS TETE FRAISEE PRISE TORX ANTIVOLS #10-24x3/8 SS	AR	
145	N23261-23	VIS TETE FRAISEE PRISE TORX ANTIVOLS #10-24x1/2 SS	AR	
145	N23261-25	VIS TETE FRAISEE PRISE TORX ANTIVOLS #10-24x3/4 SS	AR	
145	5002171	VIS TETE FRAISEE PRISE TORX ANTIVOLS #10-24x1 SS	AR	
145	N23261-26	VIS TETE FRAISEE PRISE TORX ANTIVOLS #10-24x1 SS	AR	
145	N23261-27	VIS TETE FRAISEE PRISE TORX ANTIVOLS #10-24x1 1/4 SS	AR	
145	N23261-28	VIS TETE FRAISEE PRISE TORX ANTIVOLS #10-24x1 1/2 SS	AR	
145	N23261-32	VIS TETE FRAISEE PRISE TORX ANTIVOLS #10-32x3/8 SS	AR	
145	N23261-33	VIS TETE FRAISEE PRISE TORX ANTIVOLS #10-32x1/2 SS	AR	
145	N23261-35	VIS TETE FRAISEE PRISE TORX ANTIVOLS #10-32x3/4 SS	AR	
145	N23261-36	VIS TETE FRAISEE PRISE TORX ANTIVOLS #10-32x1 SS	AR	
145	N23261-37	VIS TETE FRAISEE PRISE TORX ANTIVOLS #10-32x1 1/4 SS	AR	
145	N23261-38	VIS TETE FRAISEE PRISE TORX ANTIVOLS #10-32x1 1/2 SS	AR	
145	N23261-43	VIS TETE FRAISEE PRISE TORX ANTIVOLS #12-24x1/2 SS	AR	
145	N23261-45	VIS TETE FRAISEE PRISE TORX ANTIVOLS #12-24x3/4 SS	AR	
145	N23261-46	VIS TETE FRAISEE PRISE TORX ANTIVOLS #12-24x1 SS	AR	
145	N23261-52	VIS TETE FRAISEE PRISE TORX ANTIVOLS 1/4-20x3/8 SS	AR	
145	N23261-53	VIS TETE FRAISEE PRISE TORX ANTIVOLS 1/4-20x1/2 SS	AR	
145	N23261-54	VIS TETE FRAISEE PRISE TORX ANTIVOLS 1/4-20x5/8 SS	AR	
145	N23261-55	VIS TETE FRAISEE PRISE TORX ANTIVOLS 1/4-20x3/4 SS	AR	
145	N23261-56	VIS TETE FRAISEE PRISE TORX ANTIVOLS 1/4-20x1 SS	AR	
145	N23261-57	VIS TETE FRAISEE PRISE TORX ANTIVOLS 1/4-20x1 1/4 SS	AR	
145	N23261-58	VIS TETE FRAISEE PRISE TORX ANTIVOLS 1/4-20x1 1/2 SS	AR	
155	500927	VIS TETE CARRE #10-24x1 1/4	AR	
155	8917392	VIS TETE CARRE 1/4-20x1 ZP	AR	
155	502534	VIS TETE CARRE 5/16-18x1 G2 Z050	AR	
155	502762	VIS TETE CARRE 5/16-18x1 G2 ZG603	AR	
155	500194	VIS TETE CARRE 3/8-16x1 Z050	AR	
165	800353	VIS EPAULEMENT TETE HEX 1/4x33/64{#10-32	AR	
165	N37337	VIS EPAULEMENT TETE HEX .350x.906{1/4-20	AR	
165	2025625	VIS EPAULEMENT TETE HEX 3/8x29/32 {5/16-24	AR	
165	N67015	VIS EPAULEMENT TETE HEX 3/8x1 1/2{1/4-20	AR	
165	N68308	VIS EPAULEMENT TETE HEX 3/8x1 5/8{1/4-20	AR	

Date:07-2024

PAGE:FM-0SCR-02

VIS TETE CYLINDRIQUE - DIVERSES

Article#	Pièces	Description	QTÉ	Notes
170	5001853	VIS EPAULEMENT TETE HEXF 13x130 {M12x1.75 G10.9 N500	AR	
170	502950	VIS EPAULEMENT TETE HEXF 13x135 {M12x1.75 G10.9 N500	AR	
175	5001606	VIS EPAULEMENT SIX PAN CREUX 1/4x3/16 {#10-24 SS	AR	
175	5001256	VIS EPAULEMENT SIX PAN CREUX 1/4x3/4 {#10-24	AR	
175	500999	VIS EPAULEMENT SIX PAN CREUX 1/4x1 {#10-24	AR	
175	N8885966	VIS EPAULEMENT SIX PAN CREUX 1/4x1 1/4 {#10-24	AR	
175	502625	VIS EPAULEMENT SIX PAN CREUX 5/16x3/8 {1/4-20	AR	
175	5001560	VIS EPAULEMENT SIX PAN CREUX 5/16x3/8 {1/4-20 SS	AR	
175	N43051	VIS EPAULEMENT SIX PAN CREUX 5/16x3/8 {1/4-20 SS	AR	
175	502861	VIS EPAULEMENT SIX PAN CREUX 5/16x3/8 {1/4-20 N500	AR	
175	5001108	VIS EPAULEMENT SIX PAN CREUX 5/16x3/4 {1/4-20	AR	
175	500631	VIS EPAULEMENT SIX PAN CREUX 5/16x3/4 {1/4-20 SS	AR	
175	5001107	VIS EPAULEMENT SIX PAN CREUX 5/16x1 1/4 {1/4-20	AR	
175	N41351	VIS EPAULEMENT SIX PAN CREUX 5/16x2 1/2 {1/4-20	AR	
175	5001285	VIS EPAULEMENT SIX PAN CREUX 3/8x3/8 {5/16-18	AR	
175	5001286	VIS EPAULEMENT SIX PAN CREUX 3/8x1/2 {5/16-18	AR	
175	500987	VIS EPAULEMENT SIX PAN CREUX 3/8x5/8 {5/16-18	AR	
175	500876	VIS EPAULEMENT SIX PAN CREUX 3/8x3/4 {5/16-18	AR	
175	500988	VIS EPAULEMENT SIX PAN CREUX 3/8x1 {5/16-18	AR	
175	N69523	VIS EPAULEMENT SIX PAN CREUX 3/8x1 1/4 {5/16-18	AR	
175	5001287	VIS EPAULEMENT SIX PAN CREUX 3/8x1 1/2 {5/16-18	AR	
175	500992	VIS EPAULEMENT SIX PAN CREUX 3/8x2 1/2 {5/16-18	AR	
175	N79670	VIS EPAULEMENT SIX PAN CREUX 3/8x2 1/2 {5/16-18 SS	AR	
175	N81548	VIS EPAULEMENT SIX PAN CREUX 3/8x2 3/4 {5/16-18 SS	AR	
175	500885	VIS EPAULEMENT SIX PAN CREUX 3/8x4 {5/16-18	AR	
175	N71434	VIS EPAULEMENT SIX PAN CREUX 1/2x3/8 {3/8-16	AR	
175	502788	VIS EPAULEMENT SIX PAN CREUX 1/2x1/2 {3/8-16	AR	
175	502796	VIS EPAULEMENT SIX PAN CREUX 1/2x3/4 {3/8-16	AR	
175	N73082	VIS EPAULEMENT SIX PAN CREUX 1/2x3/4 {3/8-16	AR	
175	5001288	VIS EPAULEMENT SIX PAN CREUX 1/2x1 {3/8-16	AR	
175	502604	VIS EPAULEMENT SIX PAN CREUX 1/2x1 1/4 {3/8-16	AR	
175	5002161	VIS EPAULEMENT SIX PAN CREUX 1/2x1 1/4 {3/8-16} SS	AR	
175	G1018404-002	VIS EPAULEMENT SIX PAN CREUX 1/2x1 1/2 {#10-24	AR	
175	5001289	VIS EPAULEMENT SIX PAN CREUX 1/2x2 {3/8-16	AR	
175	5001290	VIS EPAULEMENT SIX PAN CREUX 1/2x2 1/2 {3/8-16	AR	
175	G5008141	VIS EPAULEMENT SIX PAN CREUX 1/2x3 1/2 {3/8-16	AR	
175	10521592	VIS EPAULEMENT SIX PAN CREUX 1/2x4 1/2 {3/8-16	AR	
175	N47555	VIS EPAULEMENT SIX PAN CREUX 5/8x1 1/4 {1/2-13	AR	
175	G5900531	VIS EPAULEMENT SIX PAN CREUX 5/8x1 1/2 {1/2-13 SS	AR	
175	502596	VIS EPAULEMENT SIX PAN CREUX 5/8x2 1/4 {1/2-13 Z050	AR	
175	5000323	VIS EPAULEMENT SIX PAN CREUX 5/8x2 1/4 {1/2-13 SS	AR	
175	5001291	VIS EPAULEMENT SIX PAN CREUX 5/8x3 {1/2-13	AR	

Date:07-2024

PAGE:FM-0SCR-02

VIS TETE CYLINDRIQUE - DIVERSES

Article#	Pièces	Description	QTÉ	Notes
175	N92599	VIS EPAULEMENT SIX PAN CREUX 3/4x1/2 {5/8-11 BK	AR	
175	5001292	VIS EPAULEMENT SIX PAN CREUX 3/4x2 {5/8-11	AR	
180	N93224	VIS EPAULEMENT SIX PAN CREUX 5x8 {M4-0.7 BK	AR	
180	5002102	VIS EPAULEMENT SIX PAN CREUX 6x70 {M5-0.8 SS	AR	
180	5002010	VIS EPAULEMENT SIX PAN CREUX 8x10 {M6-1.0 STL	AR	
180	N44893	VIS EPAULEMENT SIX PAN CREUX 8x16 {M6-1.0 SS	AR	
180	N76724	VIS EPAULEMENT SIX PAN CREUX 8x16 {M6-1.0 SS	AR	
180	N85082	VIS EPAULEMENT SIX PAN CREUX 8x20 {M6-1.0 SS	AR	
180	5000019	VIS EPAULEMENT SIX PAN CREUX 8x35 {M6-1.0 SS	AR	
180	5000004	VIS EPAULEMENT SIX PAN CREUX 8x40 {M6-1.0 SS	AR	
180	5000020	VIS EPAULEMENT SIX PAN CREUX 8x40 {M6-1.0 SS	AR	
180	N20609	VIS EPAULEMENT SIX PAN CREUX 8x50 {M6-1.0	AR	
180	N71489	VIS EPAULEMENT SIX PAN CREUX 10x8 {M8-1.25	AR	
180	5002104	VIS EPAULEMENT SIX PAN CREUX 10x10 {M8-1.25 SS	AR	
180	N76764	VIS EPAULEMENT SIX PAN CREUX 10x12 {M8-1.25	AR	
180	5001128	VIS EPAULEMENT SIX PAN CREUX 10x20 {M8-1.25	AR	
180	5002148	VIS EPAULEMENT SIX PAN CREUX 10x20 {M8-1.25 SS	AR	
180	N38925	VIS EPAULEMENT SIX PAN CREUX 10x25 {M8-1.25 SS	AR	
180	5002009	VIS EPAULEMENT SIX PAN CREUX 10x25 {M8-1.25 SS	AR	
180	502575	VIS EPAULEMENT SIX PAN CREUX 10x50 {M8-1.25	AR	
180	500866	VIS EPAULEMENT SIX PAN CREUX 10x80 {M8-1.25	AR	
180	5002017	VIS EPAULEMENT SIX PAN CREUX 12x12 {M10-1.5	AR	
180	5000315	VIS EPAULEMENT SIX PAN CREUX 12x16 {M10-1.5 SS	AR	
180	5001064	VIS EPAULEMENT SIX PAN CREUX 12x40 {M10-1.5	AR	
180	5000320	VIS EPAULEMENT SIX PAN CREUX 12x45 {M10-1.5	AR	
180	N28780	VIS EPAULEMENT SIX PAN CREUX 12x50 {M10-1.5	AR	
180	N67734	VIS EPAULEMENT SIX PAN CREUX 16x20 {M12-1.75	AR	
180	500315	VIS EPAULEMENT SIX PAN CREUX 16x25 {M12-1.75	AR	
180	5001002	VIS EPAULEMENT SIX PAN CREUX 16x90 {M12-1.75	AR	
180	5002103	VIS EPAULEMENT SIX PAN CREUX 16x90 {M12-1.75 SS	AR	
190	G1072700	VIS EPAULEMENT TORX 163.84x18 {M10x1.5	AR	
195	G1201320	VIS EPAULEMENT TETE CYLINDRIQUE PHILLIPS .136x1/2 {#10-24x1 1/4 ZP	AR	
205	502922	VIS EPAULEMENT FENDUE 1/8x5/16 {#4-40	AR	
220	991198	VIS TETE HEX EPAULEME / DOG POINT M20-2.5x120 G10.9	AR	
220	5001791	VIS TETE HEX EPAULEME / DOG POINT M20-2.5x120 G10.9 G500	AR	
230	N87188	VIS TETE 12 POINTS M10-1.5x35 G8.8 SS	AR	
190	5002208	VIS TETE BOUTON SIX PAN CREUX M2.5-0.45x5 Z050	AR	

Date:07-2024

PAGE:FM-0SCR-03

VIS MECANIQUE - DIVERSES

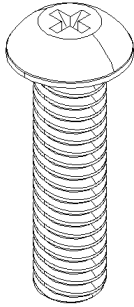

MACHINE BUTTON PHILLIPS
5-10

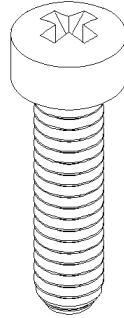

MACHINE FILLISTER PHILLIPS
35-40

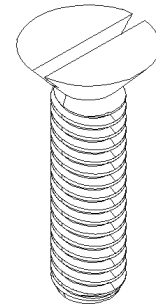

MACHINE FLAT SLOTTED
65-70

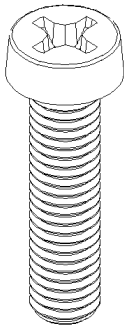

MACHINE CHEESE PHILLIPS
15-20

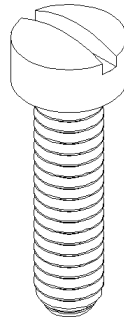

MACHINE FILLISTER SLOTTED
45-50

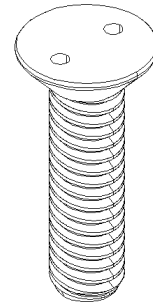

MACHINE FLAT SPANNER
75-80

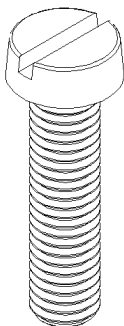

MACHINE CHEESE SLOTTED
25-30

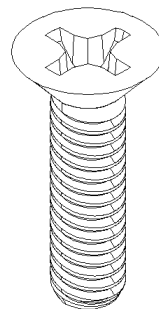

MACHINE FLAT PHILLIPS
55-56-57-58-60-61

BK=BLACK
BKP=BLACK PASSIVATED
BR=BRASS
BZC=BRIGHT ZINC CHROMATE
CHR=CHROME
CJ=YELLOW CHROMATE
CP=CADMIUM PLATED
DP=DACROMATE PLATED
EMN=XYLAN 5230 BLACK
GAL=GALVANISED
NP=NICKEL PLATED
NYL=NYLON
NYRT=NYLON INSERT
PIIC=PHOSPHATE COATED
SS=STAINLESS STEEL
YP=YELLOW PASSIVATED
ZG603=GLEITMO 603 SEALER
ZP=ZINC PLATED

Date:07-2024

PAGE:FM-0SCR-03

VIS MECANIQUE - DIVERSES

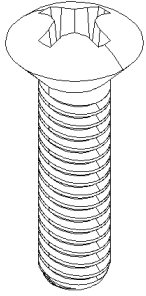

MACHINE OVAL PHILLIPS
85-90

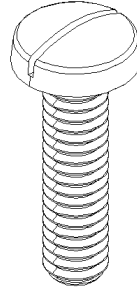

MACHINE PAN SLOTTED
115-120

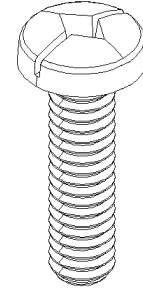

MACHINE PAN
SQUARE SOCKET & SLOTTED
145-150

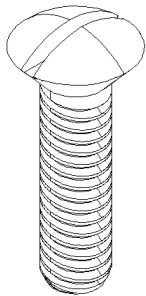

MACHINE OVAL SLOTTED
95-100

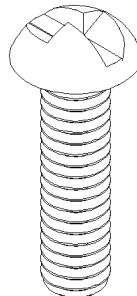

MACHINE SLOT ONE-WAY
125-130

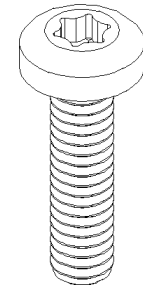

MACHINE PAN TORX SOCKET
155-160

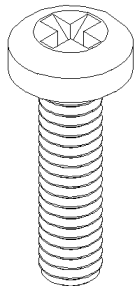

MACHINE PAN PHILLIPS
105-106-107-108-109
110-111-112-113-114

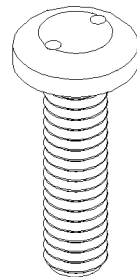

MACHINE PAN SPANNER
135-140

BK=BLACK
BKP=BLACK PASSIVATED
BR=BRASS
BZC=BRIGHT ZINC CHROMATE
CHR=CHROME
CJ=YELLOW CHROMATE
CP=CADMIUM PLATED
DP=DACROMATE PLATED
EMN=XYLAN 5230 BLACK
GAL=GALVANISED
NP=NICKEL PLATED
NYL=NYLON
NYRT=NYLON INSERT
PHC=PHOSPHATE COATED
SS=STAINLESS STEEL
YP=YELLOW PASSIVATED
ZG603=GLEITMO 603 SEALER
ZP=ZINC PLATED

Date:07-2024

PAGE:FM-0SCR-03

VIS MECANIQUE - DIVERSES

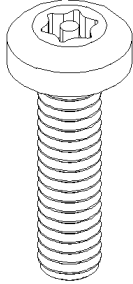

MACHINE PAN
TORX SOCKET TEMPER
165-170

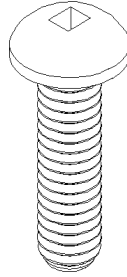

MACHINE ROUND
SQUARE SOCKET
195-200

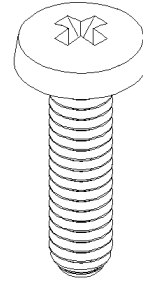

MACHINE BINDING PHILLIPS
225-230

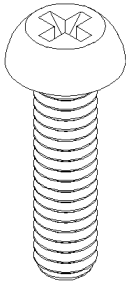

MACHINE ROUND PHILLIPS
175-180

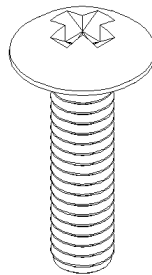

MACHINE TRUSS PHILLIPS
205-210

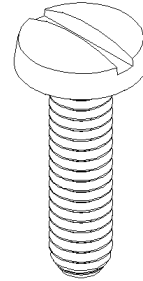

MACHINE BINDING FLAT
235-240

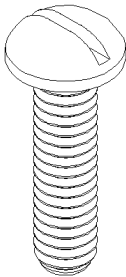

MACHINE ROUND SLOTTED
185-190

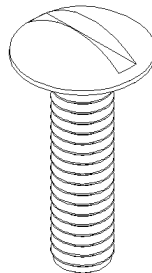

MACHINE TRUSS SLOTTED
215-220

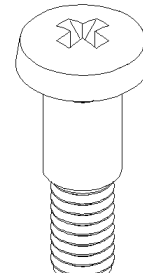

MACHINE SHOULDER
PAN PHILLIPS
245-250

Date:07-2024

PAGE:FM-0SCR-03

VIS MECANIQUE - DIVERSES

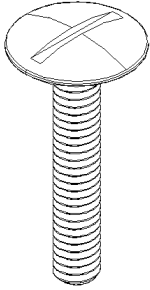

MACHINE FLAT
EXTRA-WIDE LOW
PROFILE HEAD SLOTTED
255-260

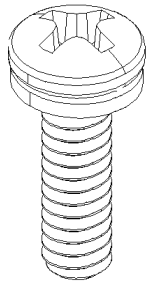

MACHINE PAN PHILLIPS
WITH LOCK WASHER
265-270

BK=BLACK
BKP=BLACK PASSIVATED
BR=BRASS
BZC=BRIGHT ZINC CHROMATE
CHR=CHROME
CJ=YELLOW CHROMATE
CP=CADMIUM PLATED
DP=DACROMATE PLATED
EMN=XYLAN 5230 BLACK
GAL=GALVANISED
NP=NICKEL PLATED
NYL=NYLON
NYRT=NYLON INSERT
PHC=PHOSPHATE COATED
SS=STAINLESS STEEL
YP=YELLOW PASSIVATED
ZG603=GLEITMO 603 SEALER
ZP=ZINC PLATED

Date:07-2024

PAGE:FM-0SCR-03

VIS MECANIQUE - DIVERSES

Article#	Pièces	Description	QTÉ	Notes
5	N38700	VIS MECANIQUE TETE BOUTON PHILLIPS #10-24x1 SS BK	AR	
5	N39807	VIS MECANIQUE TETE BOUTON PHILLIPS #10-24x5/8 ZP	AR	
10	N64212	VIS MECANIQUE TETE BOUTON PHILLIPS M5-0.8x70 ZP	AR	
20	N28066	VIS MECANIQUE TETE CYLINDRIQUE PHILLIPS M2-0.4x8 ZP	AR	
20	N24976	VIS MECANIQUE TETE CYLINDRIQUE PHILLIPS M2-0.4x10 ZP	AR	
20	5001397	VIS MECANIQUE TETE CYLINDRIQUE PHILLIPS M3-0.5x8 SS	AR	
20	5001398	VIS MECANIQUE TETE CYLINDRIQUE PHILLIPS M3-0.5x10 SS	AR	
20	5001399	VIS MECANIQUE TETE CYLINDRIQUE PHILLIPS M3-0.5x12 SS	AR	
20	5001400	VIS MECANIQUE TETE CYLINDRIQUE PHILLIPS M3-0.5x16 SS	AR	
20	5001412	VIS MECANIQUE TETE CYLINDRIQUE PHILLIPS M3-0.5x20 EMN	AR	
20	N87543	VIS MECANIQUE TETE CYLINDRIQUE PHILLIPS M3-0.5x25 SS	AR	
20	N32412	VIS MECANIQUE TETE CYLINDRIQUE PHILLIPS M3-0.5x30 SS	AR	
20	5001401	VIS MECANIQUE TETE CYLINDRIQUE PHILLIPS M4-0.7x8 ZP	AR	
20	N11091	VIS MECANIQUE TETE CYLINDRIQUE PHILLIPS M4-0.7x12 ZP	AR	
20	5002072	VIS MECANIQUE TETE CYLINDRIQUE PHILLIPS M4-0.7x12 Z050	AR	
20	5001410	VIS MECANIQUE TETE CYLINDRIQUE PHILLIPS M4-0.7x16 SS	AR	
20	5001402	VIS MECANIQUE TETE CYLINDRIQUE PHILLIPS M4-0.7x25 Z050	AR	
20	N46681	VIS MECANIQUE TETE CYLINDRIQUE PHILLIPS M4-0.7x25 BKP	AR	
20	N46670	VIS MECANIQUE TETE CYLINDRIQUE PHILLIPS M4-0.7x30 BKP	AR	
20	N84028	VIS MECANIQUE TETE CYLINDRIQUE PHILLIPS M4-0.7x40 BKP	AR	
20	N49087	VIS MECANIQUE TETE CYLINDRIQUE PHILLIPS M5-0.8x16 SS	AR	
20	N72271	VIS MECANIQUE TETE CYLINDRIQUE PHILLIPS M5-0.8x25 SS	AR	
20	5001403	VIS MECANIQUE TETE CYLINDRIQUE PHILLIPS M5-0.8x40 ZP	AR	
20	N49609	VIS MECANIQUE TETE CYLINDRIQUE PHILLIPS M5-0.8x40 YP	AR	
20	N49448	VIS MECANIQUE TETE CYLINDRIQUE PHILLIPS M5-0.8x60 ZP	AR	
20	N43421	VIS MECANIQUE TETE CYLINDRIQUE PHILLIPS M6-1.0x12 SS	AR	
20	N71501	VIS MECANIQUE TETE CYLINDRIQUE PHILLIPS M6-1.0x16 SS	AR	
20	N72259	VIS MECANIQUE TETE CYLINDRIQUE PHILLIPS M8-1.25x20 SS	AR	
20	N70766	VIS MECANIQUE TETE CYLINDRIQUE PHILLIPS M8-1.25x50 SS	AR	
20	N45904	VIS MECANIQUE TETE CYLINDRIQUE PHILLIPS M8-1.25x60 SS	AR	
30	5001031	VIS MECANIQUE TETE CYLINDRIQUE FENDUE M3-0.5x8 ZP	AR	
30	5001032	VIS MECANIQUE TETE CYLINDRIQUE FENDUE M3-0.5x30 ZP	AR	
30	N33531	VIS MECANIQUE TETE CYLINDRIQUE FENDUE M4-0.7x16 ZP	AR	
30	N36278	VIS MECANIQUE TETE CYLINDRIQUE FENDUE M5-0.8x16 FT SS	AR	
30	N10652	VIS MECANIQUE TETE CYLINDRIQUE FENDUE M8-1.25x30 ZP	AR	
35	0153980	VIS MECANIQUE TETE FILLISTER PHILLIPS 5/16-18x7/8 ZP	AR	
45	N8885148	VIS MECANIQUE TETE FILLISTER FENDUE #8-32x1/4 SS	AR	
45	N8894050	VIS MECANIQUE TETE FILLISTER FENDUE #8-32x1/4 SS	AR	
45	N48715	VIS MECANIQUE TETE FILLISTER FENDUE #10-32x1/4 ZP	AR	
55	500055	VIS MECANIQUE TETE PLATE PHILLIPS #6-32x1/2 ZP	AR	
55	N45996	VIS MECANIQUE TETE PLATE PHILLIPS #6-32x1/2 SS	AR	
55	500663	VIS MECANIQUE TETE PLATE PHILLIPS #6-32x3/4 ZP	AR	

Date:07-2024

PAGE:FM-0SCR-03

VIS MECANIQUE - DIVERSES

Article#	Pièces	Description	QTÉ	Notes
55	502642	VIS MECANIQUE TETE PLATE PHILLIPS #6-32x3/4 SS	AR	
55	502666	VIS MECANIQUE TETE PLATE PHILLIPS #6-32x3/4 SS BK	AR	
55	N48679	VIS MECANIQUE TETE PLATE PHILLIPS #6-32x3/4 SS BK	AR	
55	0790702	VIS MECANIQUE TETE PLATE PHILLIPS #8-32x3/8 SS	AR	
55	500272	VIS MECANIQUE TETE PLATE PHILLIPS #8-32x1/2 ZP	AR	
55	500288	VIS MECANIQUE TETE PLATE PHILLIPS #8-32x3/4 Z050	AR	
55	502715	VIS MECANIQUE TETE PLATE PHILLIPS #8-32x3/4 EMN	AR	
55	0155900	VIS MECANIQUE TETE PLATE PHILLIPS #8-32x7/8 ZP	AR	
55	0790703	VIS MECANIQUE TETE PLATE PHILLIPS #8-32x7/8 SS	AR	
55	0155904	VIS MECANIQUE TETE PLATE PHILLIPS #8-32x1 ZP	AR	
55	502808	VIS MECANIQUE TETE PLATE PHILLIPS #8-32x1 EMN	AR	
55	500887	VIS MECANIQUE TETE PLATE PHILLIPS #8-32x1 1/4 SS	AR	
55	N70640	VIS MECANIQUE TETE PLATE PHILLIPS #8-32x1 1/2 SS	AR	
56	500900	VIS MECANIQUE TETE PLATE PHILLIPS #10-24x3/8 SS	AR	
56	N30851	VIS MECANIQUE TETE PLATE PHILLIPS #10-24x3/8 SS	AR	
56	0155937	VIS MECANIQUE TETE PLATE PHILLIPS #10-24x1/2 ZP	AR	
56	N29644	VIS MECANIQUE TETE PLATE PHILLIPS #10-24x1/2 SS	AR	
56	N30852	VIS MECANIQUE TETE PLATE PHILLIPS #10-24x1/2 SS	AR	
56	N35468	VIS MECANIQUE TETE PLATE PHILLIPS #10-24x5/8 SS	AR	
56	N24410	VIS MECANIQUE TETE PLATE PHILLIPS #10-24x5/8 SS BK	AR	
56	G5000772	VIS MECANIQUE TETE PLATE PHILLIPS #10-24x3/4 SS	AR	
56	N30853	VIS MECANIQUE TETE PLATE PHILLIPS #10-24x3/4 SS	AR	
56	0155954	VIS MECANIQUE TETE PLATE PHILLIPS #10-24x1 ZP	AR	
56	5001236	VIS MECANIQUE TETE PLATE PHILLIPS #10-24x1 Z050	AR	
56	N31648	VIS MECANIQUE TETE PLATE PHILLIPS #10-24x1 SS	AR	
56	N32271	VIS MECANIQUE TETE PLATE PHILLIPS #10-24x1 1/4 SS	AR	
56	N40164	VIS MECANIQUE TETE PLATE PHILLIPS #10-24x2 SS	AR	
56	N70643	VIS MECANIQUE TETE PLATE PHILLIPS #10-24x2 1/2 SS	AR	
56	N76936	VIS MECANIQUE TETE PLATE PHILLIPS #10-24x2 3/4 SS	AR	
56	N33481	VIS MECANIQUE TETE PLATE PHILLIPS #10-32x1/4 ZP	AR	
56	0155999	VIS MECANIQUE TETE PLATE PHILLIPS #10-32x3/8 ZP	AR	
56	G5006979	VIS MECANIQUE TETE PLATE PHILLIPS #10-32x1/2 SS	AR	
56	N60283	VIS MECANIQUE TETE PLATE PHILLIPS #10-32x1/2 SS	AR	
56	N82415	VIS MECANIQUE TETE PLATE PHILLIPS #10-32x5/8 SS	AR	
56	500511	VIS MECANIQUE TETE PLATE PHILLIPS #10-32x3/4 ZP	AR	
56	5001435	VIS MECANIQUE TETE PLATE PHILLIPS #10-32x3/4 SS	AR	
56	10534427	VIS MECANIQUE TETE PLATE PHILLIPS #10-32x3/4 SS	AR	
56	500485	VIS MECANIQUE TETE PLATE PHILLIPS #10-32x3/4 SS EMN	AR	
56	5000324	VIS MECANIQUE TETE PLATE PHILLIPS #10-24x7/8 SS	AR	
56	0156033	VIS MECANIQUE TETE PLATE PHILLIPS #10-32x1 ZP	AR	
56	N22698	VIS MECANIQUE TETE PLATE PHILLIPS #10-32x1 SS	AR	
56	N68289	VIS MECANIQUE TETE PLATE PHILLIPS #10-32x1 SS	AR	

Date:07-2024

PAGE:FM-0SCR-03

VIS MECANIQUE - DIVERSES

Article#	Pièces	Description	QTÉ	Notes
56	500537	VIS MECANIQUE TETE PLATE PHILLIPS #10-32x1 1/4 SS	AR	
56	G5006981	VIS MECANIQUE TETE PLATE PHILLIPS #10-32x1 1/4 SS	AR	
56	N56590	VIS MECANIQUE TETE PLATE PHILLIPS #10-32x1 1/2 SS	AR	
56	N71233	VIS MECANIQUE TETE PLATE PHILLIPS #10-32x1 1/2 ZP	AR	
56	5001037	VIS MECANIQUE TETE PLATE PHILLIPS #12-24x5/8 SS EMN	AR	
56	5001191	VIS MECANIQUE TETE PLATE PHILLIPS #12-24x1 SS	AR	
57	G5010050	VIS MECANIQUE TETE PLATE PHILLIPS 1/4-20x1/2 SS	AR	
57	500541	VIS MECANIQUE TETE PLATE PHILLIPS 1/4-20x1/2 SS BK	AR	
57	0443939	VIS MECANIQUE TETE PLATE PHILLIPS 1/4-20x5/8	AR	
57	0156253	VIS MECANIQUE TETE PLATE PHILLIPS 1/4-20x3/4 ZP	AR	
57	5001109	VIS MECANIQUE TETE PLATE PHILLIPS 1/4-20x3/4 SS EMN	AR	
57	N14782	VIS MECANIQUE TETE PLATE PHILLIPS 1/4-20x7/8 SS	AR	
57	0156265	VIS MECANIQUE TETE PLATE PHILLIPS 1/4-20x1 ZP	AR	
57	N46576	VIS MECANIQUE TETE PLATE PHILLIPS 1/4-20x1 ZP	AR	
57	G5000574	VIS MECANIQUE TETE PLATE PHILLIPS 1/4-20x1 SS	AR	
57	G1101199-006	VIS MECANIQUE TETE PLATE PHILLIPS 1/4-20x1 SS	AR	
57	500346	VIS MECANIQUE TETE PLATE PHILLIPS 1/4-20x1 SS BK	AR	
57	N14781	VIS MECANIQUE TETE PLATE PHILLIPS 1/4-20x1 1/4 SS	AR	
57	10534456	VIS MECANIQUE TETE PLATE PHILLIPS 1/4-20x1 1/2 SS	AR	
57	N45601	VIS MECANIQUE TETE PLATE PHILLIPS 1/4-20x1 1/2 ZP	AR	
57	0156336	VIS MECANIQUE TETE PLATE PHILLIPS 1/4-20x1 3/4 ZP	AR	
57	5001626	VIS MECANIQUE TETE PLATE PHILLIPS 1/4-20x1 3/4 SS	AR	
57	N79501	VIS MECANIQUE TETE PLATE PHILLIPS 1/4-20x1 3/4 SS	AR	
57	0156351	VIS MECANIQUE TETE PLATE PHILLIPS 1/4-20x2 ZP	AR	
57	N44129	VIS MECANIQUE TETE PLATE PHILLIPS 1/4-20x2 SS	AR	
57	5000003	VIS MECANIQUE TETE PLATE PHILLIPS 1/4-20x2 SS	AR	
57	N69821	VIS MECANIQUE TETE PLATE PHILLIPS 1/4-20x3 ZP	AR	
57	500316	VIS MECANIQUE TETE PLATE PHILLIPS 1/4-28x3/4 SS	AR	
58	0156455	VIS MECANIQUE TETE PLATE PHILLIPS 5/16-18x7/8 ZP	AR	
58	5001464	VIS MECANIQUE TETE PLATE PHILLIPS 5/16-18x1 1/2 Z050	AR	
58	500976	VIS MECANIQUE TETE PLATE PHILLIPS 5/16-18x1 1/2 SS	AR	
58	2067939	VIS MECANIQUE TETE PLATE PHILLIPS 5/16-18x1 3/4 ZP	AR	
58	500543	VIS MECANIQUE TETE PLATE PHILLIPS 5/16-18x2 1/2 SS	AR	
58	5001095	VIS MECANIQUE TETE PLATE PHILLIPS 5/16-18x2 1/2 SS	AR	
58	500646	VIS MECANIQUE TETE PLATE PHILLIPS 5/16-24x1 ZP	AR	
58	G5000100	VIS MECANIQUE TETE PLATE PHILLIPS 5/16-24x1 1/4 SS	AR	
58	G5000092	VIS MECANIQUE TETE PLATE PHILLIPS 5/16-24x1 1/2 SS	AR	
58	10550698	VIS MECANIQUE TETE PLATE PHILLIPS 3/8-16x1 1/4 SS	AR	
58	500929	VIS MECANIQUE TETE PLATE PHILLIPS 3/8-24x1 1/4 SS	AR	
58	G5000099	VIS MECANIQUE TETE PLATE PHILLIPS 3/8-24x1 1/4 SS	AR	
58	G5000093	VIS MECANIQUE TETE PLATE PHILLIPS 3/8-24x1 3/4 SS	AR	
58	0440007	VIS MECANIQUE TETE PLATE PHILLIPS 3/8-24x2 ZP	AR	

Date:07-2024

PAGE:FM-0SCR-03

VIS MECANIQUE - DIVERSES

Article#	Pièces	Description	QTÉ	Notes
58	0439949	VIS MECANIQUE TETE PLATE PHILLIPS 7/16-14x2	AR	
60	N75813	VIS MECANIQUE TETE PLATE PHILLIPS M2.5-0.45x16 SS	AR	
60	N26082	VIS MECANIQUE TETE PLATE PHILLIPS M3-0.5x6 SS	AR	
60	N26081	VIS MECANIQUE TETE PLATE PHILLIPS M3-0.5x8 SS	AR	
60	N16737	VIS MECANIQUE TETE PLATE PHILLIPS M3-0.5x10 ZP	AR	
60	N41642	VIS MECANIQUE TETE PLATE PHILLIPS M3-0.5x10 SS	AR	
60	N26080	VIS MECANIQUE TETE PLATE PHILLIPS M3-0.5x20 SS	AR	
60	N80131	VIS MECANIQUE TETE PLATE PHILLIPS M3-0.5x25 ZP	1	
60	N69609	VIS MECANIQUE TETE PLATE PHILLIPS M4-0.7x6 SS	AR	
60	N43351	VIS MECANIQUE TETE PLATE PHILLIPS M4-0.7x8 SS	AR	
60	N68307	VIS MECANIQUE TETE PLATE PHILLIPS M4-0.7x8 SS	AR	
60	5001058	VIS MECANIQUE TETE PLATE PHILLIPS M4-0.7x8 Z050	AR	
60	500371	VIS MECANIQUE TETE PLATE PHILLIPS M4-0.7x8 N500	AR	
60	N58801	VIS MECANIQUE TETE PLATE PHILLIPS M4-0.7x10 SS	AR	
60	N16184	VIS MECANIQUE TETE PLATE PHILLIPS M4-0.7x10 ZP	AR	
60	N16912	VIS MECANIQUE TETE PLATE PHILLIPS M4-0.7x10 BK	AR	
60	N26087	VIS MECANIQUE TETE PLATE PHILLIPS M4-0.7x12 SS	AR	
60	509938	VIS MECANIQUE TETE PLATE PHILLIPS M4-0.7x12 BK	AR	
60	N17005	VIS MECANIQUE TETE PLATE PHILLIPS M4-0.7x12 BK	AR	
60	5002030	VIS MECANIQUE TETE PLATE PHILLIPS M4-0.7x12 Z050	AR	
60	500343	VIS MECANIQUE TETE PLATE PHILLIPS M4-0.7x16 ZP	AR	
60	N58813	VIS MECANIQUE TETE PLATE PHILLIPS M4-0.7x16 ZP	AR	
60	N31937	VIS MECANIQUE TETE PLATE PHILLIPS M4-0.7x16 SS	AR	
60	5001414	VIS MECANIQUE TETE PLATE PHILLIPS M4-0.7x16 BK	AR	
60	5001413	VIS MECANIQUE TETE PLATE PHILLIPS M4-0.7x20 Z050	AR	
60	N24070	VIS MECANIQUE TETE PLATE PHILLIPS M4-0.7x20 ZP	AR	
60	N27310	VIS MECANIQUE TETE PLATE PHILLIPS M4-0.7x20 SS	AR	
60	5001711	VIS MECANIQUE TETE PLATE PHILLIPS M4-0.7x20 SS	AR	
60	N55779	VIS MECANIQUE TETE PLATE PHILLIPS M4-0.7x20 SS	AR	
60	N56680	VIS MECANIQUE TETE PLATE PHILLIPS M4-0.7x20 SS	AR	
60	5001411	VIS MECANIQUE TETE PLATE PHILLIPS M4-0.7x20 BK	AR	
60	5001220	VIS MECANIQUE TETE PLATE PHILLIPS M4-0.7x25 ZP	AR	
60	N25238	VIS MECANIQUE TETE PLATE PHILLIPS M4-0.7x25 SS	AR	
60	505011	VIS MECANIQUE TETE PLATE PHILLIPS M4-0.7X25 SS NSS	AR	
60	5001429	VIS MECANIQUE TETE PLATE PHILLIPS M4-0.7x25 BK	AR	
60	5001712	VIS MECANIQUE TETE PLATE PHILLIPS M4-0.7x30 SS	AR	
60	5002233	VIS MECANIQUE TETE PLATE PHILLIPS M4-0.7X30 N500	AR	
60	5001805	VIS MECANIQUE TETE PLATE PHILLIPS M4-0.7x35 N500	AR	
60	N39135	VIS MECANIQUE TETE PLATE PHILLIPS M4-0.7x40 SS	AR	
60	N46593	VIS MECANIQUE TETE PLATE PHILLIPS M4-0.7x60 SS	AR	
60	5001033	VIS MECANIQUE TETE PLATE PHILLIPS M5-0.8x10 ZP	AR	
60	N57373	VIS MECANIQUE TETE PLATE PHILLIPS M5-0.8x10 ZP	AR	

Date:07-2024

PAGE:FM-0SCR-03

VIS MECANIQUE - DIVERSES

Article#	Pièces	Description	QTÉ	Notes
60	502639	VIS MECANIQUE TETE PLATE PHILLIPS M5-0.8X12 ZP	AR	
60	N26076	VIS MECANIQUE TETE PLATE PHILLIPS M5-0.8x12 SS	AR	
60	N29497	VIS MECANIQUE TETE PLATE PHILLIPS M5-0.8x16 SS	AR	
60	N39163	VIS MECANIQUE TETE PLATE PHILLIPS M5-0.8x16 SS	AR	
60	N44682	VIS MECANIQUE TETE PLATE PHILLIPS M5-0.8x16 SS	AR	
60	N45372	VIS MECANIQUE TETE PLATE PHILLIPS M5-0.8x20 ZP	AR	
60	5002220	VIS MECANIQUE TETE PLATE PHILLIPS M5-0.8x20 Z050	AR	
60	N26077	VIS MECANIQUE TETE PLATE PHILLIPS M5-0.8x30 SS	AR	
60	N41565	VIS MECANIQUE TETE PLATE PHILLIPS M5-0.8x30 SS	AR	
60	5002232	VIS MECANIQUE TETE PLATE PHILLIPS M5-0.8x30 Z050	AR	
60	N44451	VIS MECANIQUE TETE PLATE PHILLIPS M5-0.8x30 BKP	AR	
60	N24472	VIS MECANIQUE TETE PLATE PHILLIPS M5-0.8x35 SS	AR	
60	N41566	VIS MECANIQUE TETE PLATE PHILLIPS M5-0.8x40 SS	AR	
61	502806	VIS MECANIQUE TETE PLATE PHILLIPS M6-1.0x10 Z050	AR	
61	N55270	VIS MECANIQUE TETE PLATE PHILLIPS M6-1.0x10 SS	AR	
61	N31414	VIS MECANIQUE TETE PLATE PHILLIPS M6-1.0x12 SS	AR	
61	5001633	VIS MECANIQUE TETE PLATE PHILLIPS M6-1.0x12 Z050	AR	
61	N76012	VIS MECANIQUE TETE PLATE PHILLIPS M6-1.0x14 SS	AR	
61	N32873	VIS MECANIQUE TETE PLATE PHILLIPS M6-1.0x16 SS	AR	
61	N90592	VIS MECANIQUE TETE PLATE PHILLIPS M6-1.0x16 STL	AR	
61	5001198	VIS MECANIQUE TETE PLATE PHILLIPS M6-1.0x16 Z050	AR	
61	5002106	VIS MECANIQUE TETE PLATE PHILLIPS M6-1.0x16 Z050	AR	
61	N64223	VIS MECANIQUE TETE PLATE PHILLIPS M6-1.0x20 SS	AR	
61	N24153	VIS MECANIQUE TETE PLATE PHILLIPS M6-1.0x20 SS	AR	
61	5002238	VIS MECANIQUE TETE PLATE PHILLIPS M6-1.0X20 N500	AR	
61	5001961	VIS MECANIQUE TETE PLATE PHILLIPS M6-1.0x20 Z050	AR	
61	N25261	VIS MECANIQUE TETE PLATE PHILLIPS M6-1.0x25 SS	AR	
61	N45241	VIS MECANIQUE TETE PLATE PHILLIPS M6-1.0x25 ZP	AR	
61	N33735	VIS MECANIQUE TETE PLATE PHILLIPS M6-1.0x30 SS	AR	
61	N64224	VIS MECANIQUE TETE PLATE PHILLIPS M6-1.0x40 SS	AR	
61	N83159	VIS MECANIQUE TETE PLATE PHILLIPS M8-1.25x25 SS	AR	
61	N11342	VIS MECANIQUE TETE PLATE PHILLIPS M8-1.25x25 ZP	AR	
61	N20649	VIS MECANIQUE TETE PLATE PHILLIPS M8-1.25x25 ZP	AR	
61	502576	VIS MECANIQUE TETE PLATE PHILLIPS M8-1.25x25 Z050	AR	
61	502824	VIS MECANIQUE TETE PLATE PHILLIPS M8-1.25x25 N500	AR	
61	N25477	VIS MECANIQUE TETE PLATE PHILLIPS M8-1.25x30 ZP	AR	
61	5000361	VIS MECANIQUE TETE PLATE PHILLIPS M8-1.25x35 SS	AR	
61	5001461	VIS MECANIQUE TETE PLATE PHILLIPS M8-1.25x40 SS	AR	
61	N17081	VIS MECANIQUE TETE PLATE PHILLIPS M8-1.25x40 ZP	AR	
61	N17352	VIS MECANIQUE TETE PLATE PHILLIPS M8-1.25x45 ZP	AR	
61	5002124	VIS MECANIQUE TETE PLATE PHILLIPS M8-1.25x45 SS	AR	
61	N79212	VIS MECANIQUE TETE PLATE PHILLIPS M8-1.25x45 SS	AR	

Date:07-2024

PAGE:FM-0SCR-03

VIS MECANIQUE - DIVERSES

Article#	Pièces	Description	QTÉ	Notes
61	N80464	VIS MECANIQUE TETE PLATE PHILLIPS M8-1.25x60 SS	AR	
61	N80463	VIS MECANIQUE TETE PLATE PHILLIPS M8-1.25x80 SS	AR	
61	5002226	VIS MECANIQUE TETE PLATE PHILLIPS M10-1.5x35 SS	AR	
65	502519	VIS MECANIQUE TETE PLATE FENDUE #4-40x5/8 Z050	AR	
65	500348	VIS MECANIQUE TETE PLATE FENDUE #5-40x1/2 ZP	AR	
65	500349	VIS MECANIQUE TETE PLATE FENDUE #5-40x3/4 ZP	AR	
65	500350	VIS MECANIQUE TETE PLATE FENDUE #5-40x1 ZP	AR	
65	500351	VIS MECANIQUE TETE PLATE FENDUE #5-40x1 1/4 ZP	AR	
65	502618	VIS MECANIQUE TETE PLATE FENDUE #6-32x1 ZP	AR	
65	500354	VIS MECANIQUE TETE PLATE FENDUE #10-24x1/2 ZP	AR	
65	500355	VIS MECANIQUE TETE PLATE FENDUE #10-24x3/4 ZP	AR	
65	500357	VIS MECANIQUE TETE PLATE FENDUE #10-24x1 1/4 ZP	AR	
65	500358	VIS MECANIQUE TETE PLATE FENDUE #10-24x1 1/2 ZP	AR	
65	500361	VIS MECANIQUE TETE PLATE FENDUE #10-24x3 ZP	AR	
65	500413	VIS MECANIQUE TETE PLATE FENDUE #10-32x5/8 SS	AR	
65	500362	VIS MECANIQUE TETE PLATE FENDUE 1/4-20x1/2 ZP	AR	
65	500364	VIS MECANIQUE TETE PLATE FENDUE 1/4-20x3/4 ZP	AR	
65	500366	VIS MECANIQUE TETE PLATE FENDUE 1/4-20x1 ZP	AR	
65	500367	VIS MECANIQUE TETE PLATE FENDUE 1/4-20x1 1/4 Z050	AR	
65	500156	VIS MECANIQUE TETE PLATE FENDUE 1/4-20x1 1/4 BR	AR	
65	500368	VIS MECANIQUE TETE PLATE FENDUE 1/4-20x1 1/2 Z050	AR	
65	500369	VIS MECANIQUE TETE PLATE FENDUE 1/4-20x2 ZP	AR	
65	500370	VIS MECANIQUE TETE PLATE FENDUE 1/4-20x2 1/2 ZP	AR	
65	500372	VIS MECANIQUE TETE PLATE FENDUE 5/16-18x1 ZP	AR	
65	500899	VIS MECANIQUE TETE PLATE FENDUE 5/16-18x1 1/2 ZP	AR	
65	500529	VIS MECANIQUE TETE PLATE FENDUE 5/16-18x1 1/2 BR	AR	
65	5001066	VIS MECANIQUE TETE PLATE FENDUE 3/8-16x1 BR	AR	
65	640723	BOULONS GARNITURE DE FREINS 3/8-16x1 BR	AR	
65	641208	BOULONS GARNITURE DE FREINS 3/8-16x1 BR	AR	
65	2356110	BOULONS GARNITURE DE FREINS 3/8-16x1 BR	AR	
65	9097	BOULONS GARNITURE DE FREINS 3/8-24x1 BR	AR	
65	500375	VIS MECANIQUE TETE PLATE FENDUE 3/8-16x1 1/4 SS	AR	
65	640555	VIS MECANIQUE TETE PLATE FENDUE 3/8-24x1 1/2 BR	AR	
65	620040	VIS MECANIQUE TETE PLATE FENDUE 1/2-13x15/16"	AR	
70	N10645	VIS MECANIQUE TETE PLATE FENDUE M6-1.0x20 SS	AR	
70	5001201	VIS MECANIQUE TETE PLATE FENDUE M8-1.25x30 SS EMN	AR	
70	N78230	VIS MECANIQUE TETE PLATE FENDUE M8-1.25x45 SS	1	
70	5001187	VIS MECANIQUE TETE PLATE FENDUE M8-1.25x50 SS EMN	AR	
70	N29283	VIS MECANIQUE TETE PLATE FENDUE M8-1.25x70 ZP	AR	
70	502805	VIS MECANIQUE TETE PLATE FENDUE M10-1.5x40 BR	AR	
75	N8886561	VIS MECANIQUE TETE PLATE SPANNER 1/4-20x3/4 SS	AR	
75	N18961	VIS MECANIQUE TETE PLATE SPANNER 1/4-20x1 SS	AR	

Date:07-2024

PAGE:FM-0SCR-03

VIS MECANIQUE - DIVERSES

Article#	Pièces	Description	QTÉ	Notes
75	N19372	VIS MECANIQUE TETE PLATE SPANNER 1/4-20x1 SS	AR	
85	5001367	VIS MECANIQUE TETE OVALE PHILLIPS #6-32x2 BK	AR	
85	5001927	VIS MECANIQUE TETE OVALE PHILLIPS #6-32x2 1/2 SS	AR	
85	N48667	VIS MECANIQUE TETE OVALE PHILLIPS #6-32x3/4 SS	AR	
85	0162401	VIS MECANIQUE TETE OVALE PHILLIPS #8-15x1 ZP	AR	
85	N56548	VIS MECANIQUE TETE OVALE PHILLIPS #6-32x3/8 SS	AR	
85	N45607	VIS MECANIQUE TETE OVALE PHILLIPS #8-32x5/8 NP	AR	
85	0156779	VIS MECANIQUE TETE OVALE PHILLIPS #8-32x3/4 ZP	AR	
85	N83887	VIS MECANIQUE TETE OVALE PHILLIPS #8-32x3/4 SS	AR	
85	G1202073	VIS MECANIQUE TETE OVALE PHILLIPS #8-32x3/4 SS	AR	
85	N68808	VIS MECANIQUE TETE OVALE PHILLIPS #8-32x1 SS	AR	
85	500838	VIS MECANIQUE TETE OVALE PHILLIPS #8-32x1 1/2 SS EMN	AR	
85	0156966	VIS MECANIQUE TETE OVALE PHILLIPS #10-24x5/8 ZP	AR	
85	G1201599	VIS MECANIQUE TETE OVALE PHILLIPS #10-24x3/4 T1000	AR	
85	502257	VIS MECANIQUE TETE OVALE PHILLIPS #10-24x1 1/4 SS	AR	
85	943091	VIS MECANIQUE TETE OVALE PHILLIPS #10-24X1 1/4 SS	AR	
85	N29436	VIS MECANIQUE TETE OVALE PHILLIPS #10-24x1 1/2 SS	AR	
85	N32657	VIS MECANIQUE TETE OVALE PHILLIPS #10-24x2-1/2 ZP	AR	
85	0157125	VIS MECANIQUE TETE OVALE PHILLIPS #10-32x5/8 ZP	AR	
85	0157166	VIS MECANIQUE TETE OVALE PHILLIPS #10-32x3/4 ZP	AR	
85	5002011	VIS MECANIQUE TETE OVALE PHILLIPS #10-32x3/4 Z050	AR	
85	0158676	VIS MECANIQUE TETE OVALE PHILLIPS #10X32x3/4 CHR	AR	
85	0157175	VIS MECANIQUE TETE OVALE PHILLIPS #10-32x1 ZP	AR	
85	502753	VIS MECANIQUE TETE OVALE PHILLIPS #10-32x1 SS	AR	
85	500908	VIS MECANIQUE TETE OVALE PHILLIPS #10-32x1 ZP	AR	
85	5001071	VIS MECANIQUE TETE OVALE PHILLIPS #10-32x1 1/2 Z050	AR	
85	500861	VIS MECANIQUE TETE OVALE PHILLIPS 1/4-20x1/2 NP	AR	
85	500442	VIS MECANIQUE TETE OVALE PHILLIPS 1/4-20x3/4 ZP	AR	
85	502773	VIS MECANIQUE TETE OVALE PHILLIPS 1/4-20x1 SS EMN	AR	
85	500262	VIS MECANIQUE TETE OVALE PHILLIPS 1/4-20X1 1/4 SS	AR	
85	5001092	VIS MECANIQUE TETE OVALE PHILLIPS 1/4-20x1 1/2 SS BK	AR	
85	500136	VIS MECANIQUE TETE OVALE PHILLIPS 1/4-20x1 1/2 SS EMN	AR	
85	N43281	VIS MECANIQUE TETE OVALE PHILLIPS 1/4-20x2 SS	AR	
85	N17920	VIS MECANIQUE TETE OVALE PHILLIPS 1/4-20x2 1/2 SS	AR	
85	N40586	VIS MECANIQUE TETE OVALE PHILLIPS 1/4-20x4 1/2 SS	AR	
85	N40607	VIS MECANIQUE TETE OVALE PHILLIPS 1/4-28x2 1/2 SS	AR	
85	0157532	VIS MECANIQUE TETE OVALE PHILLIPS 5/16-18x1 ZP	AR	
85	0186581	VIS MECANIQUE TETE OVALE PHILLIPS 5/16-18x1 SS	AR	
85	0157585	VIS MECANIQUE TETE OVALE PHILLIPS 5/16-18x2 1/4 SS	AR	
85	9437086	VIS MECANIQUE TETE OVALE PHILLIPS 5/16-18x2 1/4 ZP	AR	
85	0446598	VIS MECANIQUE TETE OVALE PHILLIPS 5/16-18x2 3/4 ZP	AR	
85	9413467	VIS MECANIQUE TETE OVALE PHILLIPS 5/16-24x2 3/4 CHR	AR	

Date:07-2024

PAGE:FM-0SCR-03

VIS MECANIQUE - DIVERSES

Article#	Pièces	Description	QTÉ	Notes
85	6989880	VIS MECANIQUE TETE OVALE PHILLIPS 5/16-24x4 1/2 PHC	AR	
85	9414022	VIS MECANIQUE TETE OVALE PHILLIPS 5/16-24x4 1/2 PHC	AR	
85	6989879	VIS MECANIQUE TETE OVALE PHILLIPS 5/16-24x4 1/2 ZP	AR	
90	N16901	VIS MECANIQUE TETE OVALE PHILLIPS M3-0.5x8 ZP	AR	
90	N27921	VIS MECANIQUE TETE OVALE PHILLIPS M3-0.5x10 ZP	AR	
90	N26359	VIS MECANIQUE TETE OVALE PHILLIPS M3-0.5x16 ZP	AR	
90	N27948	VIS MECANIQUE TETE OVALE PHILLIPS M3-0.5x16 SS	AR	
90	5000110	VIS MECANIQUE TETE OVALE PHILLIPS M4-0.7x8 SS	AR	
90	N10672	VIS MECANIQUE TETE OVALE PHILLIPS M4-0.7x10 SS	AR	
90	502725	VIS MECANIQUE TETE OVALE PHILLIPS M4-0.7x10 SS EMN	AR	
90	5000111	VIS MECANIQUE TETE OVALE PHILLIPS M4-0.7x22 SS	AR	
90	5001172	VIS MECANIQUE TETE OVALE PHILLIPS M4-0.7x30 SS	AR	
90	502809	VIS MECANIQUE TETE OVALE PHILLIPS M4-0.7x30 SS BK	AR	
90	5002026	VIS MECANIQUE TETE OVALE PHILLIPS M4-0.7x35 SS XLN	AR	
90	502530	VIS MECANIQUE TETE OVALE PHILLIPS M4-0.7x40 SS	AR	
90	5001240	VIS MECANIQUE TETE OVALE PHILLIPS M4-0.7x40 SS	AR	
90	N27421	VIS MECANIQUE TETE OVALE PHILLIPS M5-0.8x10 SS	AR	
90	N28091	VIS MECANIQUE TETE OVALE PHILLIPS M5-0.8x12 ZP	AR	
90	N29495	VIS MECANIQUE TETE OVALE PHILLIPS M5-0.8x30 SS	AR	
90	N21662	VIS MECANIQUE TETE OVALE PHILLIPS M5-0.8x40 ZP	AR	
90	5001497	VIS MECANIQUE TETE OVALE PHILLIPS M6-1.0x20 SS	AR	
90	N17574	VIS MECANIQUE TETE OVALE PHILLIPS M6-1.0x35 ZP	AR	
90	N27596	VIS MECANIQUE TETE OVALE PHILLIPS M6-1.0x50 ZP	AR	
95	500859	VIS MECANIQUE TETE OVALE FENDUE #10-24x1 3/4	AR	
95	500530	VIS MECANIQUE TETE OVALE FENDUE #10-32x3/8	AR	
95	500531	VIS MECANIQUE TETE OVALE FENDUE #10-32x1/2	AR	
95	500532	VIS MECANIQUE TETE OVALE FENDUE #10-32x5/8	AR	
95	500882	VIS MECANIQUE TETE OVALE FENDUE #10-32x3/4	AR	
95	500533	VIS MECANIQUE TETE OVALE FENDUE #10-32x1 1/2	AR	
95	500634	VIS MECANIQUE TETE OVALE FENDUE 1/4-20x1	AR	
95	500577	VIS MECANIQUE TETE OVALE FENDUE 1/4-20x2	AR	
95	500561	VIS MECANIQUE TETE OVALE FENDUE 1/4-20x2 ZP	AR	
95	2453787	VIS MECANIQUE TETE OVALE FENDUE 3/8-16x2 3/4	AR	
105	5001053	VIS MECANIQUE TETE CYLINDRIQUE PHILLIPS #4-40x1/4 ZP	AR	
105	N76596	VIS MECANIQUE TETE CYLINDRIQUE PHILLIPS #4-40x3/8 ZP	AR	
105	0159203	VIS MECANIQUE TETE CYLINDRIQUE PHILLIPS #4-40x1/2 ZP	AR	
105	5001881	VIS MECANIQUE TETE CYLINDRIQUE PHILLIPS #4-40x3/4 ZP	AR	
105	500762	VIS MECANIQUE TETE CYLINDRIQUE PHILLIPS #5-40x1 1/4 ZP	AR	
105	5000355	VIS MECANIQUE TETE CYLINDRIQUE PHILLIPS #6-32x3/16 SS	AR	
105	N39397	VIS MECANIQUE TETE CYLINDRIQUE PHILLIPS #6-32x1/2 ZP	AR	
105	9416090	VIS MECANIQUE TETE CYLINDRIQUE PHILLIPS #6-32x1/4 ZP	AR	
105	0159336	VIS MECANIQUE TETE CYLINDRIQUE PHILLIPS #6-32x1/2 ZP	AR	

Date:07-2024

PAGE:FM-0SCR-03

VIS MECANIQUE - DIVERSES

Article#	Pièces	Description	QTÉ	Notes
105	N74480	VIS MECANIQUE TETE CYLINDRIQUE PHILLIPS #6-32x5/8 SS	AR	
105	N44119	VIS MECANIQUE TETE CYLINDRIQUE PHILLIPS #6-32x7/8 ZP	AR	
105	0159358	VIS MECANIQUE TETE CYLINDRIQUE PHILLIPS #6-32x1 ZP	AR	
105	0159378	VIS MECANIQUE TETE CYLINDRIQUE PHILLIPS #6-32x1 1/4 ZP	AR	
105	N29424	VIS MECANIQUE TETE CYLINDRIQUE PHILLIPS #6-32x1 1/2 SS	AR	
105	N33811	VIS MECANIQUE TETE CYLINDRIQUE PHILLIPS #6-32x1 5/8 SS	AR	
105	N32344	VIS MECANIQUE TETE CYLINDRIQUE PHILLIPS #6-32x1 3/4 SS	AR	
105	502718	VIS MECANIQUE TETE CYLINDRIQUE PHILLIPS #6-32x2 ZP	AR	
105	0159577	VIS MECANIQUE TETE CYLINDRIQUE PHILLIPS #8-32x5/16 ZP	AR	
105	0159585	VIS MECANIQUE TETE CYLINDRIQUE PHILLIPS #8-32x3/8	AR	
105	0159582	VIS MECANIQUE TETE CYLINDRIQUE PHILLIPS #8-32x3/8 ZP	AR	
105	500557	VIS MECANIQUE TETE CYLINDRIQUE PHILLIPS #8-32x3/8 SS	AR	
105	9418367	VIS MECANIQUE TETE CYLINDRIQUE PHILLIPS #8-32x3/8 ZP SPE	AR	
105	5011209	VIS MECANIQUE TETE CYLINDRIQUE PHILLIPS #8-32x1/2 SS	AR	
105	N93162	VIS MECANIQUE TETE CYLINDRIQUE PHILLIPS #8-32x1/2 ZP	AR	
105	G1201594	VIS MECANIQUE TETE CYLINDRIQUE PHILLIPS #8-32x1/2 T1000	AR	
105	9413280	VIS MECANIQUE TETE CYLINDRIQUE PHILLIPS #8-32x9/16 CHR	AR	
105	0159592	VIS MECANIQUE TETE CYLINDRIQUE PHILLIPS #8-32x5/8 ZP	AR	
105	0159612	VIS MECANIQUE TETE CYLINDRIQUE PHILLIPS #8-32x5/8 ZP	AR	
105	N71835	VIS MECANIQUE TETE CYLINDRIQUE PHILLIPS #8-32x5/8 SS	AR	
105	9423763	VIS MECANIQUE TETE CYLINDRIQUE PHILLIPS #8-32x5/8 PHC	AR	
105	G1201853	VIS MECANIQUE TETE CYLINDRIQUE PHILLIPS #8-32x5/8 T1000	AR	
105	0159658	VIS MECANIQUE TETE CYLINDRIQUE PHILLIPS #8-32x3/4 ZP	AR	
105	N22697	VIS MECANIQUE TETE CYLINDRIQUE PHILLIPS #8-32x3/4 SS	AR	
105	G5009632	VIS MECANIQUE TETE CYLINDRIQUE PHILLIPS #8-32x3/4 CP	AR	
105	790700	VIS MECANIQUE TETE CYLINDRIQUE PHILLIPS #8-32x7/8 TYPE 23 410 SS	AR	
105	9418280	VIS MECANIQUE TETE CYLINDRIQUE PHILLIPS #8-32x1 ZP	AR	
105	5001317	VIS MECANIQUE TETE CYLINDRIQUE PHILLIPS #8-32x1 SS	AR	
105	G5011148	VIS MECANIQUE TETE CYLINDRIQUE PHILLIPS #8-32x1 SS	AR	
105	502643	VIS MECANIQUE TETE CYLINDRIQUE PHILLIPS #8-32x1 1/4 Z050	AR	
105	N29841	VIS MECANIQUE TETE CYLINDRIQUE PHILLIPS #8-32x1 1/2 ZP	AR	
106	0274045	VIS MECANIQUE TETE CYLINDRIQUE PHILLIPS #10-24x3/8 ZP	AR	
106	N55139	VIS MECANIQUE TETE CYLINDRIQUE PHILLIPS #10-24x3/8 BLK	AR	
106	0159908	VIS MECANIQUE TETE CYLINDRIQUE PHILLIPS #10-24x3/8 ZP	AR	
106	N56940	VIS MECANIQUE TETE CYLINDRIQUE PHILLIPS #10-24x3/8 SS	AR	
106	9417777	VIS MECANIQUE TETE CYLINDRIQUE PHILLIPS #10-24x1/2	AR	
106	N60164	VIS MECANIQUE TETE CYLINDRIQUE PHILLIPS #10-24x1/2 SS	AR	
106	0456867	VIS MECANIQUE TETE CYLINDRIQUE PHILLIPS #10-24x1/2 ZP	AR	
106	0159920	VIS MECANIQUE TETE CYLINDRIQUE PHILLIPS #10-24x1/2 ZP	AR	
106	10564571	VIS MECANIQUE TETE CYLINDRIQUE PHILLIPS #10-24x1/2 SS	AR	
106	0159927	VIS MECANIQUE TETE CYLINDRIQUE PHILLIPS #10-24x1/2 PHC	AR	
106	0159921	VIS MECANIQUE TETE CYLINDRIQUE PHILLIPS #10-24x1/2 CHR	AR	

Date:07-2024

PAGE:FM-0SCR-03

VIS MECANIQUE - DIVERSES

Article#	Pièces	Description	QTÉ	Notes
106	0159929	VIS MECANIQUE TETE CYLINDRIQUE PHILLIPS #10-24x5/8 ZP	AR	
106	N20265	VIS MECANIQUE TETE CYLINDRIQUE PHILLIPS #10-24x5/8 BKP	AR	
106	9417267	VIS MECANIQUE TETE CYLINDRIQUE PHILLIPS #10-24x3/4 ZP	AR	
106	0159947	VIS MECANIQUE TETE CYLINDRIQUE PHILLIPS #10-24x3/4 ZP	AR	
106	9437738	VIS MECANIQUE TETE CYLINDRIQUE PHILLIPS #10-24X3/4 CHR	AR	
106	9416685	VIS MECANIQUE TETE CYLINDRIQUE PHILLIPS #10-24x1 ZP	AR	
106	N37718	VIS MECANIQUE TETE CYLINDRIQUE PHILLIPS #10-24x1 SS	AR	
106	9437412	VIS MECANIQUE TETE CYLINDRIQUE PHILLIPS #10-24x1 CHR	AR	
106	0159962	VIS MECANIQUE TETE CYLINDRIQUE PHILLIPS #10-24x1 1/4 ZP	AR	
106	0159966	VIS MECANIQUE TETE CYLINDRIQUE PHILLIPS #10-24X1 1/2	AR	
106	0159972	VIS MECANIQUE TETE CYLINDRIQUE PHILLIPS #10-24x1 3/4 ZP	AR	
106	0159973	VIS MECANIQUE TETE CYLINDRIQUE PHILLIPS #10-24x1 3/4 CHR	AR	
107	N79196	VIS MECANIQUE TETE CYLINDRIQUE PHILLIPS #10-32x1/4 SS BK	AR	
107	0160035	VIS MECANIQUE TETE CYLINDRIQUE PHILLIPS #10-32x3/8 ZP	AR	
107	9416993	VIS MECANIQUE TETE CYLINDRIQUE PHILLIPS #10-32x3/8 ZP	AR	
107	N70136	VIS MECANIQUE TETE CYLINDRIQUE PHILLIPS #10-32x3/8 BLK	AR	
107	G5010160	VIS MECANIQUE TETE CYLINDRIQUE PHILLIPS #10-32x3/8 SS	AR	
107	N17271	VIS MECANIQUE TETE CYLINDRIQUE PHILLIPS #10-32x3/8 SS	AR	
107	0160042	VIS MECANIQUE TETE CYLINDRIQUE PHILLIPS #10-32x7/16 CHR	AR	
107	9417265	VIS MECANIQUE TETE CYLINDRIQUE PHILLIPS #10-32x1/2 ZP	AR	
107	500416	VIS MECANIQUE TETE CYLINDRIQUE PHILLIPS #10-32x1/2 BK	AR	
107	0160046	VIS MECANIQUE TETE CYLINDRIQUE PHILLIPS #10-32x1/2 ZP	AR	
107	N43354	VIS MECANIQUE TETE CYLINDRIQUE PHILLIPS #10-32x1/2 ZP	AR	
107	5001543	VIS MECANIQUE TETE CYLINDRIQUE PHILLIPS #10-32x1/2 SS	AR	
107	N55260	VIS MECANIQUE TETE CYLINDRIQUE PHILLIPS #10-32x1/2 SS	AR	
107	0160049	VIS MECANIQUE TETE CYLINDRIQUE PHILLIPS #10-32x1/2 PHC	AR	
107	N80122	VIS MECANIQUE TETE CYLINDRIQUE PHILLIPS #10-32x1/2 SS BK	AR	
107	9420506	VIS MECANIQUE TETE CYLINDRIQUE PHILLIPS #10-32x5/8 ZP	AR	
107	0160052	VIS MECANIQUE TETE CYLINDRIQUE PHILLIPS #10-32x5/8 ZP	AR	
107	N32211	VIS MECANIQUE TETE CYLINDRIQUE PHILLIPS #10-32x5/8 SS	AR	
107	N32014	VIS MECANIQUE TETE CYLINDRIQUE PHILLIPS #10-32x5/8 SS	AR	
107	0160055	VIS MECANIQUE TETE CYLINDRIQUE PHILLIPS #10-32x5/8 PHC	AR	
107	0444912	VIS MECANIQUE TETE CYLINDRIQUE PHILLIPS #10-32x3/4 ZP	AR	
107	5001299	VIS MECANIQUE TETE CYLINDRIQUE PHILLIPS #10-32x3/4 SS	AR	
107	N41633	VIS MECANIQUE TETE CYLINDRIQUE PHILLIPS #10-32x3/4 SS	AR	
107	10550624	VIS MECANIQUE TETE CYLINDRIQUE PHILLIPS #10-32x3/4 SS	AR	
107	N41159	VIS MECANIQUE TETE CYLINDRIQUE PHILLIPS #10-32x3/4 BK	AR	
107	0160059	VIS MECANIQUE TETE CYLINDRIQUE PHILLIPS #10-32x3/4 CHR	AR	
107	0160061	VIS MECANIQUE TETE CYLINDRIQUE PHILLIPS #10-32x3/4 PHC	AR	
107	G1201852	VIS MECANIQUE TETE CYLINDRIQUE PHILLIPS #10-32x3/4 T1000	AR	
107	N80138	VIS MECANIQUE TETE CYLINDRIQUE PHILLIPS #10-32x3/4 SS BK	AR	
107	0453048	VIS MECANIQUE TETE CYLINDRIQUE PHILLIPS #10-32x7/8	AR	

Date:07-2024

PAGE:FM-0SCR-03

VIS MECANIQUE - DIVERSES

Article#	Pièces	Description	QTÉ	Notes
107	G1019229	VIS MECANIQUE TETE CYLINDRIQUE PHILLIPS #10-32x7/8 SS	AR	
107	N33449	VIS MECANIQUE TETE CYLINDRIQUE PHILLIPS #10-32x7/8 SS	AR	
107	G1019614	VIS MECANIQUE TETE CYLINDRIQUE PHILLIPS #10-32x1	AR	
107	N56739	VIS MECANIQUE TETE CYLINDRIQUE PHILLIPS #10-32x1 BLK	AR	
107	9427743	VIS MECANIQUE TETE CYLINDRIQUE PHILLIPS #10-32x1 ZP	AR	
107	0160069	VIS MECANIQUE TETE CYLINDRIQUE PHILLIPS #10-32x1 ZP	AR	
107	N32397	VIS MECANIQUE TETE CYLINDRIQUE PHILLIPS #10-32x1 SS	AR	
107	5001027	VIS MECANIQUE TETE CYLINDRIQUE PHILLIPS #10-32x1 SS EMN	AR	
107	0160073	VIS MECANIQUE TETE CYLINDRIQUE PHILLIPS #10-32x1 PHC	AR	
107	G5006978	VIS MECANIQUE TETE CYLINDRIQUE PHILLIPS #10-32x1 1/4 SS	AR	
107	0160078	VIS MECANIQUE TETE CYLINDRIQUE PHILLIPS #10-32x1 1/4 PHC	AR	
107	0160080	VIS MECANIQUE TETE CYLINDRIQUE PHILLIPS #10-32x1 1/2 ZP	AR	
107	N32046	VIS MECANIQUE TETE CYLINDRIQUE PHILLIPS #10-32x1 1/2 SS	AR	
107	N32261	VIS MECANIQUE TETE CYLINDRIQUE PHILLIPS #10-32x1 3/4 SS	AR	
107	0160090	VIS MECANIQUE TETE CYLINDRIQUE PHILLIPS #10-32x2 ZP	AR	
108	N75885	VIS MECANIQUE TETE CYLINDRIQUE PHILLIPS 1/4-20x3/8 SS	AR	
108	0160515	VIS MECANIQUE TETE CYLINDRIQUE PHILLIPS 1/4-20x1/2 ZP	AR	
108	0456868	VIS MECANIQUE TETE CYLINDRIQUE PHILLIPS 1/4-20x1/2 ZP	AR	
108	9428874	VIS MECANIQUE TETE CYLINDRIQUE PHILLIPS 1/4-20x5/8	AR	
108	9418465	VIS MECANIQUE TETE CYLINDRIQUE PHILLIPS 1/4-20x5/8	AR	
108	0160536	VIS MECANIQUE TETE CYLINDRIQUE PHILLIPS 1/4-20x5/8 ZP	AR	
108	10568963	VIS MECANIQUE TETE CYLINDRIQUE PHILLIPS 1/4-20x5/8 SS	AR	
108	G1019840-001	VIS MECANIQUE TETE CYLINDRIQUE PHILLIPS 1/4-20x5/8 SS	AR	
108	G1201601	VIS MECANIQUE TETE CYLINDRIQUE PHILLIPS 1/4-20x5/8 T1000	AR	
108	0160541	VIS MECANIQUE TETE CYLINDRIQUE PHILLIPS 1/4-20x3/4 ZP	AR	
108	0456781	VIS MECANIQUE TETE CYLINDRIQUE PHILLIPS 1/4-20x3/4 ZP	AR	
108	10507885	VIS MECANIQUE TETE CYLINDRIQUE PHILLIPS 1/4-20x3/4 ZP	AR	
108	G5006841	VIS MECANIQUE TETE CYLINDRIQUE PHILLIPS 1/4-20x3/4 SS	AR	
108	0160542	VIS MECANIQUE TETE CYLINDRIQUE PHILLIPS 1/4-20x3/4 CHR	AR	
108	9422538	VIS MECANIQUE TETE CYLINDRIQUE PHILLIPS 1/4-20x3/4 PHC	AR	
108	G5009637	VIS MECANIQUE TETE CYLINDRIQUE PHILLIPS 1/4-20x3/4 CP	AR	
108	N44735	VIS MECANIQUE TETE CYLINDRIQUE PHILLIPS 1/4-20x7/8 SS	AR	
108	0160554	VIS MECANIQUE TETE CYLINDRIQUE PHILLIPS 1/4-20x7/8 PHC	AR	
108	N80039	VIS MECANIQUE TETE CYLINDRIQUE PHILLIPS 1/4-20x7/8 SS	AR	
108	0435874	VIS MECANIQUE TETE CYLINDRIQUE PHILLIPS 1/4-20x1 ZP	AR	
108	N15548	VIS MECANIQUE TETE CYLINDRIQUE PHILLIPS 1/4-20x1 SS	AR	
108	G1019329-001	VIS MECANIQUE TETE CYLINDRIQUE PHILLIPS 1/4-20x1 SS	AR	
108	N31110	VIS MECANIQUE TETE CYLINDRIQUE PHILLIPS 1/4-20x1 SS BK	AR	
108	G1201704	VIS MECANIQUE TETE CYLINDRIQUE PHILLIPS 1/4-20x1 T1000	AR	
108	N69254	VIS MECANIQUE TETE CYLINDRIQUE PHILLIPS 1/4-20x1 PHC	AR	
108	9439606	VIS MECANIQUE TETE CYLINDRIQUE PHILLIPS 1/4-20x1 CP	AR	
108	0156327	VIS MECANIQUE TETE CYLINDRIQUE PHILLIPS 1/4-20x1 1/4 ZP	AR	

Date:07-2024

PAGE:FM-0SCR-03

VIS MECANIQUE - DIVERSES

Article#	Pièces	Description	QTÉ	Notes
108	N23375	VIS MECANIQUE TETE CYLINDRIQUE PHILLIPS 1/4-20x1 1/4 SS	AR	
108	N82112	VIS MECANIQUE TETE CYLINDRIQUE PHILLIPS 1/4-20x1 1/4 SS	AR	
108	0160578	VIS MECANIQUE TETE CYLINDRIQUE PHILLIPS 1/4-20x1 1/2 ZP	AR	
108	G1019329	VIS MECANIQUE TETE CYLINDRIQUE PHILLIPS 1/4-20x1 1/2 SS	AR	
108	N27354	VIS MECANIQUE TETE CYLINDRIQUE PHILLIPS 1/4-20x1 1/2 SS	AR	
108	N37481	VIS MECANIQUE TETE CYLINDRIQUE PHILLIPS 1/4-20x1 1/2 SS	AR	
108	N15337	VIS MECANIQUE TETE CYLINDRIQUE PHILLIPS 1/4-20x1 1/2 SS BK	AR	
108	G5006842	VIS MECANIQUE TETE CYLINDRIQUE PHILLIPS 1/4-20x1 5/8 SS	AR	
108	9414473	VIS MECANIQUE TETE CYLINDRIQUE PHILLIPS 1/4-20x1 5/8 CHR	AR	
108	0160586	VIS MECANIQUE TETE CYLINDRIQUE PHILLIPS 1/4-20x1 3/4 ZP	AR	
108	G1019329-002	VIS MECANIQUE TETE CYLINDRIQUE PHILLIPS 1/4-20x1 3/4 ZP	AR	
108	N37484	VIS MECANIQUE TETE CYLINDRIQUE PHILLIPS 1/4-20x1 3/4 SS	AR	
108	N35096	VIS MECANIQUE TETE CYLINDRIQUE PHILLIPS 1/4-20x1 3/4 SS BK	AR	
108	9431537	VIS MECANIQUE TETE CYLINDRIQUE PHILLIPS 1/4-20x1 3/4 PHC	AR	
108	N71170	VIS MECANIQUE TETE CYLINDRIQUE PHILLIPS 1/4-20x2 SS	AR	
108	10534408	VIS MECANIQUE TETE CYLINDRIQUE PHILLIPS 1/4-20x2 SS	AR	
108	N65556	VIS MECANIQUE TETE CYLINDRIQUE PHILLIPS 1/4-20x2 SS	AR	
108	6999586	VIS MECANIQUE TETE CYLINDRIQUE PHILLIPS 1/4-20x2 PHC	AR	
108	0160645	VIS MECANIQUE TETE CYLINDRIQUE PHILLIPS 1/4-20x2 1/4 ZP	AR	
108	0160659	VIS MECANIQUE TETE CYLINDRIQUE PHILLIPS 1/4-20x2 1/2 ZP	AR	
108	N34075	VIS MECANIQUE TETE CYLINDRIQUE PHILLIPS 1/4-20x2 1/2 SS	AR	
108	N35610	VIS MECANIQUE TETE CYLINDRIQUE PHILLIPS 1/4-20x3 SS	AR	
108	G5003821	VIS MECANIQUE TETE CYLINDRIQUE PHILLIPS 1/4-20x3 BK	AR	
108	N37483	VIS MECANIQUE TETE CYLINDRIQUE PHILLIPS 1/4-20x3 1/4 SS	AR	
108	N33881	VIS MECANIQUE TETE CYLINDRIQUE PHILLIPS 1/4-20X3 1/4 SS BK	AR	
108	0191881	VIS MECANIQUE TETE CYLINDRIQUE PHILLIPS 1/4-28x1 1/4 ZP	AR	
108	N39162	VIS MECANIQUE TETE CYLINDRIQUE PHILLIPS 1/4-28x1 1/4 ZP	AR	
109	0160679	VIS MECANIQUE TETE CYLINDRIQUE PHILLIPS 5/16-18x1/2 ZP	AR	
109	9419881	VIS MECANIQUE TETE CYLINDRIQUE PHILLIPS 5/16-18x3/4 ZP	AR	
109	0160688	VIS MECANIQUE TETE CYLINDRIQUE PHILLIPS 5-16-18x3/4 ZP	AR	
109	9420381	VIS MECANIQUE TETE CYLINDRIQUE PHILLIPS 5/16-18x7/8 ZP	AR	
109	0160717	VIS MECANIQUE TETE CYLINDRIQUE PHILLIPS 5/16-18x1 ZP	AR	
109	G5000390	VIS MECANIQUE TETE CYLINDRIQUE PHILLIPS 5/16-18x1 SS	AR	
109	0160718	VIS MECANIQUE TETE CYLINDRIQUE PHILLIPS 5/16-18x1 CHR	AR	
109	9441942	VIS MECANIQUE TETE CYLINDRIQUE PHILLIPS 5/16-18x1 1/4	AR	
109	10564545	VIS MECANIQUE TETE CYLINDRIQUE PHILLIPS 5/16-18x2 SS	AR	
109	0439704	VIS MECANIQUE TETE CYLINDRIQUE PHILLIPS 5/16-24x2 1/4 CHR	AR	
109	N92455	VIS MECANIQUE TETE CYLINDRIQUE PHILLIPS 3/8-16x3/4 YZP	AR	
110	N92405	VIS MECANIQUE TETE CYLINDRIQUE PHILLIPS M2.5-0.45x16 SS	AR	
110	N74597	VIS MECANIQUE TETE CYLINDRIQUE PHILLIPS M3-0.5x6 SS	AR	
110	5002029	VIS MECANIQUE TETE CYLINDRIQUE PHILLIPS M3-0.5x6 Z050	AR	
110	N11505	VIS MECANIQUE TETE CYLINDRIQUE PHILLIPS M3-0.5x8 BKP	AR	

Date:07-2024

PAGE:FM-0SCR-03

VIS MECANIQUE - DIVERSES

Article#	Pièces	Description	QTÉ	Notes
110	502787	VIS MECANIQUE TETE CYLINDRIQUE PHILLIPS M3-0.5x10 ZP	AR	
110	N80546	VIS MECANIQUE TETE CYLINDRIQUE PHILLIPS M3-0.5x10 SS	AR	
110	N37251	VIS MECANIQUE TETE CYLINDRIQUE PHILLIPS M3-0.5x12 SS	AR	
110	502662	VIS MECANIQUE TETE CYLINDRIQUE PHILLIPS M3-0.5x12 BZC	AR	
110	N11141	VIS MECANIQUE TETE CYLINDRIQUE PHILLIPS M3-0.5x12 BKP	AR	
110	N25669	VIS MECANIQUE TETE CYLINDRIQUE PHILLIPS M3-0.5x12 YP	AR	
110	N80240	VIS MECANIQUE TETE CYLINDRIQUE PHILLIPS M3-0.5x12 SS BK	AR	
110	502577	VIS MECANIQUE TETE CYLINDRIQUE PHILLIPS M3-0.5x16 ZP	AR	
110	502825	VIS MECANIQUE TETE CYLINDRIQUE PHILLIPS M3-0.5x16 N500	AR	
110	N20357	VIS MECANIQUE TETE CYLINDRIQUE PHILLIPS M3-0.5x16 SS	AR	
110	N81699	VIS MECANIQUE TETE CYLINDRIQUE PHILLIPS M3-0.5x16 SS BK	AR	
110	N32320	VIS MECANIQUE TETE CYLINDRIQUE PHILLIPS M3-0.5x20 SS	AR	
110	5000339	VIS MECANIQUE TETE CYLINDRIQUE PHILLIPS M3-0.5x20 SS	AR	
110	5002073	VIS MECANIQUE TETE CYLINDRIQUE PHILLIPS M3-0.5x20 Z050	AR	
110	5002014	VIS MECANIQUE TETE CYLINDRIQUE PHILLIPS M3-0.5x35 Z050	AR	
110	5002014	VIS MECANIQUE TETE CYLINDRIQUE PHILLIPS M3-0.5x35 Z050	AR	
110	N33566	VIS MECANIQUE TETE CYLINDRIQUE PHILLIPS M3-0.5x40 ZP	AR	
110	502688	VIS MECANIQUE TETE CYLINDRIQUE PHILLIPS M3.5-0.6x10 ZP	AR	
110	500668	VIS MECANIQUE TETE CYLINDRIQUE PHILLIPS M3.5-0.6x20 Z050	AR	
111	500560	VIS MECANIQUE TETE CYLINDRIQUE PHILLIPS M4-0.7x6 Z050	AR	
111	5002048	VIS MECANIQUE TETE CYLINDRIQUE PHILLIPS M4-0.7x8 Z050	AR	
111	N16865	VIS MECANIQUE TETE CYLINDRIQUE PHILLIPS M4-0.7x8 BKP	AR	
111	5002048	VIS MECANIQUE TETE CYLINDRIQUE PHILLIPS M4-0.7x8 Z050	AR	
111	5001036	VIS MECANIQUE TETE CYLINDRIQUE PHILLIPS M4-0.7x10 Z050	AR	
111	5002034	VIS MECANIQUE TETE CYLINDRIQUE PHILLIPS M4-0.7x10 Z050	AR	
111	N24417	VIS MECANIQUE TETE CYLINDRIQUE PHILLIPS M4-0.7x10 ZP	AR	
111	N10406	VIS MECANIQUE TETE CYLINDRIQUE PHILLIPS M4-0.7x10 SS	AR	
111	5001996	VIS MECANIQUE TETE CYLINDRIQUE PHILLIPS M4-0.7x12 N500	AR	
111	5001676	VIS MECANIQUE TETE CYLINDRIQUE PHILLIPS M4-0.7x12 MAGNI 565	AR	
111	N11615	VIS MECANIQUE TETE CYLINDRIQUE PHILLIPS M4-0.7x12 BKP	AR	
111	5002035	VIS MECANIQUE TETE CYLINDRIQUE PHILLIPS M4X0.7 X12 Z050	AR	
111	N44157	VIS MECANIQUE TETE CYLINDRIQUE PHILLIPS M4-0.7x12 ZP	AR	
111	N80150	VIS MECANIQUE TETE CYLINDRIQUE PHILLIPS M4-0.7x12 SS BK	AR	
111	5002039	VIS MECANIQUE TETE CYLINDRIQUE PHILLIPS M4-0.7x12 SS NSS	AR	
111	500342	VIS MECANIQUE TETE CYLINDRIQUE PHILLIPS M4-0.7x16 ZP	AR	
111	N34356	VIS MECANIQUE TETE CYLINDRIQUE PHILLIPS M4-0.7x16 ZP	AR	
111	5001332	VIS MECANIQUE TETE CYLINDRIQUE PHILLIPS M4-0.7x16 SS	AR	
111	N34534	VIS MECANIQUE TETE CYLINDRIQUE PHILLIPS M4-0.7x16 SS	AR	
111	5001094	VIS MECANIQUE TETE CYLINDRIQUE PHILLIPS M4-0.7x16 SS BK	AR	
111	502698	VIS MECANIQUE TETE CYLINDRIQUE PHILLIPS M4-0.7x16 SS BK	AR	
111	N11537	VIS MECANIQUE TETE CYLINDRIQUE PHILLIPS M4-0.7x16 BKP	AR	
111	N26571	VIS MECANIQUE TETE CYLINDRIQUE PHILLIPS M4-0.7x20 SS	AR	

Date:07-2024

PAGE:FM-0SCR-03

VIS MECANIQUE - DIVERSES

Article#	Pièces	Description	QTÉ	Notes
111	N29140	VIS MECANIQUE TETE CYLINDRIQUE PHILLIPS M4-0.7x20 BKP	AR	
111	N80159	VIS MECANIQUE TETE CYLINDRIQUE PHILLIPS M4-0.7x20 SS BK	AR	
111	N34250	VIS MECANIQUE TETE CYLINDRIQUE PHILLIPS M4-0.7x25 SS	AR	
111	N26762	VIS MECANIQUE TETE CYLINDRIQUE PHILLIPS M4-0.7x30 SS	AR	
111	N34255	VIS MECANIQUE TETE CYLINDRIQUE PHILLIPS M4-0.7x35 ZP	AR	
111	N38957	VIS MECANIQUE TETE CYLINDRIQUE PHILLIPS M4-0.7x35 SS	AR	
111	5001696	VIS MECANIQUE TETE CYLINDRIQUE PHILLIPS M4-0.7x35 SS	AR	
111	5002036	VIS MECANIQUE TETE CYLINDRIQUE PHILLIPS M4-0.7x35 Z050	AR	
111	N34848	VIS MECANIQUE TETE CYLINDRIQUE PHILLIPS M4-0.7x40 ZP	AR	
111	N91412	VIS MECANIQUE TETE CYLINDRIQUE PHILLIPS M4-0.7x40 SS	AR	
111	5001694	VIS MECANIQUE TETE CYLINDRIQUE PHILLIPS M4-0.7x40 SS BK	AR	
111	502921	VIS MECANIQUE TETE CYLINDRIQUE PHILLIPS M4-0.7x45 Z050	AR	
111	690270	VIS MECANIQUE TETE CYLINDRIQUE PHILLIPS M4-0.7x45 ZP	AR	
111	N20358	VIS MECANIQUE TETE CYLINDRIQUE PHILLIPS M4-0.7x45 ZP	AR	
111	N31793	VIS MECANIQUE TETE CYLINDRIQUE PHILLIPS M4-0.7x50 ZP	AR	
111	5001562	VIS MECANIQUE TETE CYLINDRIQUE PHILLIPS M4-0.7x50 SS	AR	
111	N43730	VIS MECANIQUE TETE CYLINDRIQUE PHILLIPS M4-0.7x55 ZP	AR	
112	5001377	VIS MECANIQUE TETE CYLINDRIQUE PHILLIPS M5-0.8x8 SS	AR	
112	N34967	VIS MECANIQUE TETE CYLINDRIQUE PHILLIPS M5-0.8x8 BKP	AR	
112	N32801	VIS MECANIQUE TETE CYLINDRIQUE PHILLIPS M5-0.8x10 SS	AR	
112	5001163	VIS MECANIQUE TETE CYLINDRIQUE PHILLIPS M5-0.8x12 SS	AR	
112	N33563	VIS MECANIQUE TETE CYLINDRIQUE PHILLIPS M5-0.8x12 SS	AR	
112	N11142	VIS MECANIQUE TETE CYLINDRIQUE PHILLIPS M5-0.8x12 BKP	AR	
112	690258	VIS MECANIQUE TETE CYLINDRIQUE PHILLIPS M5-0.8x16 ZP	AR	
112	502653	VIS MECANIQUE TETE CYLINDRIQUE PHILLIPS M5-0.8x16 SS	AR	
112	5000354	VIS MECANIQUE TETE CYLINDRIQUE PHILLIPS M5-0.8x16 SS	AR	
112	N35367	VIS MECANIQUE TETE CYLINDRIQUE PHILLIPS M5-0.8x16 YP	AR	
112	N80123	VIS MECANIQUE TETE CYLINDRIQUE PHILLIPS M5-0.8x16 SS BK	AR	
112	N20680	VIS MECANIQUE TETE CYLINDRIQUE PHILLIPS M5-0.8x20 ZP	AR	
112	N31985	VIS MECANIQUE TETE CYLINDRIQUE PHILLIPS M5-0.8x20 SS	AR	
112	502746	VIS MECANIQUE TETE CYLINDRIQUE PHILLIPS M5-0.8x20 SS BK	AR	
112	N17320	VIS MECANIQUE TETE CYLINDRIQUE PHILLIPS M5-0.8x20 BKP	AR	
112	N80937	VIS MECANIQUE TETE CYLINDRIQUE PHILLIPS M5-0.8x20 SS BK	AR	
112	502532	VIS MECANIQUE TETE CYLINDRIQUE PHILLIPS M5-0.8x25 SS EMN	AR	
112	N24475	VIS MECANIQUE TETE CYLINDRIQUE PHILLIPS M5-0.8x25 BKP	AR	
112	N27419	VIS MECANIQUE TETE CYLINDRIQUE PHILLIPS M5-0.8x30 SS	AR	
112	N39491	VIS MECANIQUE TETE CYLINDRIQUE PHILLIPS M5-0.8x30 SS	AR	
112	5002069	VIS MECANIQUE TETE CYLINDRIQUE PHILLIPS M5-0.8x30 Z050	AR	
112	N32206	VIS MECANIQUE TETE CYLINDRIQUE PHILLIPS M5-0.8x40 BKP	AR	
112	5001953	VIS MECANIQUE TETE CYLINDRIQUE PHILLIPS M5-0.8x40 SS	AR	
112	N44346	VIS MECANIQUE TETE CYLINDRIQUE PHILLIPS M5-0.8x45 SS	AR	
112	N39592	VIS MECANIQUE TETE CYLINDRIQUE PHILLIPS M5-0.8x60 SS	AR	

Date:07-2024

PAGE:FM-0SCR-03

VIS MECANIQUE - DIVERSES

Article#	Pièces	Description	QTÉ	Notes
112	N57218	VIS MECANIQUE TETE CYLINDRIQUE PHILLIPS M5-0.8x70 SS	AR	
113	N69108	VIS MECANIQUE TETE CYLINDRIQUE PHILLIPS M6-1.0x8 ZP	AR	
113	N41578	VIS MECANIQUE TETE CYLINDRIQUE PHILLIPS M6-1.0x10 BKP	AR	
113	N32018	VIS MECANIQUE TETE CYLINDRIQUE PHILLIPS M6-1.0x12 BKP	AR	
113	N79989	VIS MECANIQUE TETE CYLINDRIQUE PHILLIPS M6-1.0x12 SS BK	AR	
113	500605	VIS MECANIQUE TETE CYLINDRIQUE PHILLIPS M6-1.0x16 ZP	AR	
113	N26930	VIS MECANIQUE TETE CYLINDRIQUE PHILLIPS M6-1.0x16 BKP	AR	
113	N24416	VIS MECANIQUE TETE CYLINDRIQUE PHILLIPS M6-1.0x16 ZP	AR	
113	502569	VIS MECANIQUE TETE CYLINDRIQUE PHILLIPS M6-1.0x16 BK	AR	
113	502817	VIS MECANIQUE TETE CYLINDRIQUE PHILLIPS M6-1.0x16 N500	AR	
113	N79990	VIS MECANIQUE TETE CYLINDRIQUE PHILLIPS M6-1.0x16 SS BK	AR	
113	502789	VIS MECANIQUE TETE CYLINDRIQUE PHILLIPS M6-1.0x20 Z050	AR	
113	5001507	VIS MECANIQUE TETE CYLINDRIQUE PHILLIPS M6-1.0x20 SS	AR	
113	N25881	VIS MECANIQUE TETE CYLINDRIQUE PHILLIPS M6-1.0x20 SS	AR	
113	N20616	VIS MECANIQUE TETE CYLINDRIQUE PHILLIPS M6-1.0x20 BKP	AR	
113	502568	VIS MECANIQUE TETE CYLINDRIQUE PHILLIPS M6-1.0x20 EMN	AR	
113	502626	VIS MECANIQUE TETE CYLINDRIQUE PHILLIPS M6-1.0x20 N500	AR	
113	N80151	VIS MECANIQUE TETE CYLINDRIQUE PHILLIPS M6-1.0x20 SS BK	AR	
113	N16704	VIS MECANIQUE TETE CYLINDRIQUE PHILLIPS M6-1.0x25 ZP	AR	
113	N16705	VIS MECANIQUE TETE CYLINDRIQUE PHILLIPS M6-1.0x25 BKP	AR	
113	N80857	VIS MECANIQUE TETE CYLINDRIQUE PHILLIPS M6-1.0x25 SS	AR	
113	N20301	VIS MECANIQUE TETE CYLINDRIQUE PHILLIPS M6-1.0x30 SS	AR	
113	N16729	VIS MECANIQUE TETE CYLINDRIQUE PHILLIPS M6-1.0x35 BKP	AR	
113	N20783	VIS MECANIQUE TETE CYLINDRIQUE PHILLIPS M6-1.0x40 SS	AR	
113	502508	VIS MECANIQUE TETE CYLINDRIQUE PHILLIPS M6-1.0x40 N050	AR	
113	N79502	VIS MECANIQUE TETE CYLINDRIQUE PHILLIPS M6-1.0x50 SS	AR	
113	N29829P	VIS MECANIQUE TETE CYLINDRIQUE PHILLIPS M6-1.0x50 ZP	AR	
113	N25972	VIS MECANIQUE TETE CYLINDRIQUE PHILLIPS M6-1.0x50 YP	AR	
113	N80670	VIS MECANIQUE TETE CYLINDRIQUE PHILLIPS M6-1.0x60 SS	AR	
113	N58259	VIS MECANIQUE TETE CYLINDRIQUE PHILLIPS M6-1.0x70 SS	AR	
114	956113	VIS MECANIQUE TETE CYLINDRIQUE PHILLIPS M8-1.25x16 ZP	AR	
114	956114	VIS MECANIQUE TETE CYLINDRIQUE PHILLIPS M8-1.25x20 ZP	AR	
114	N17330	VIS MECANIQUE TETE CYLINDRIQUE PHILLIPS M8-1.25x20 ZP	AR	
114	N32805	VIS MECANIQUE TETE CYLINDRIQUE PHILLIPS M8-1.25x25 ZP	AR	
114	N71421	VIS MECANIQUE TETE CYLINDRIQUE PHILLIPS M8-1.25x25 SS	AR	
114	N25564	VIS MECANIQUE TETE CYLINDRIQUE PHILLIPS M8-1.25x25 BK	AR	
114	N27331	VIS MECANIQUE TETE CYLINDRIQUE PHILLIPS M8-1.25x30 SS	AR	
115	G1009038	VIS MECANIQUE TETE CYLINDRIQUE FENDUE #10-24x3/16	AR	
120	502633	VIS MECANIQUE TETE CYLINDRIQUE FENDUE M6-1.0x40	AR	
125	N23338-12	VIS MECANIQUE TETE CYLINDRIQUE FENDUE ONE-WAY #6-32x3/8 ZP	AR	
125	N23338-13	VIS MECANIQUE TETE CYLINDRIQUE FENDUE ONE-WAY #6-32x1/2 ZP	AR	
125	N23338-15	VIS MECANIQUE TETE CYLINDRIQUE FENDUE ONE-WAY #6-32x3/4 ZP	AR	

Date:07-2024

PAGE:FM-0SCR-03

VIS MECANIQUE - DIVERSES

Article#	Pièces	Description	QTÉ	Notes
125	N23338-16	VIS MECANIQUE TETE CYLINDRIQUE FENDUE ONE-WAY #6-32x1 ZP	AR	
125	N23338-22	VIS MECANIQUE TETE CYLINDRIQUE FENDUE ONE-WAY #8-32x3/8 ZP	AR	
125	N23338-23	VIS MECANIQUE TETE CYLINDRIQUE FENDUE ONE-WAY #8-32x1/2 ZP	AR	
125	N23338-25	VIS MECANIQUE TETE CYLINDRIQUE FENDUE ONE-WAY #8-32x3/4 ZP	AR	
125	N23338-26	VIS MECANIQUE TETE CYLINDRIQUE FENDUE ONE-WAY #8-32x1 ZP	AR	
125	N23338-28	VIS MECANIQUE TETE CYLINDRIQUE FENDUE ONE-WAY #8-32x1 1/2 ZP	AR	
125	N23338-32	VIS MECANIQUE TETE CYLINDRIQUE FENDUE ONE-WAY #10-24x3/8 ZP	AR	
125	N23338-33	VIS MECANIQUE TETE CYLINDRIQUE FENDUE ONE-WAY #10-24x1/2 ZP	AR	
125	N23338-35	VIS MECANIQUE TETE CYLINDRIQUE FENDUE ONE-WAY #10-24x3/4 ZP	AR	
125	N23338-36	VIS MECANIQUE TETE CYLINDRIQUE FENDUE ONE-WAY #10-24x1 ZP	AR	
125	N23338-38	VIS MECANIQUE TETE CYLINDRIQUE FENDUE ONE-WAY #10-24x1 1/2 ZP	AR	
125	N23338-43	VIS MECANIQUE TETE CYLINDRIQUE FENDUE ONE-WAY #10-32x1/2 ZP	AR	
125	N23338-45	VIS MECANIQUE TETE CYLINDRIQUE FENDUE ONE-WAY #10-32x3/4 ZP	AR	
125	N23338-46	VIS MECANIQUE TETE CYLINDRIQUE FENDUE ONE-WAY #10-32x1 ZP	AR	
125	N23338-48	VIS MECANIQUE TETE CYLINDRIQUE FENDUE ONE-WAY #10-32x1 1/2 ZP	AR	
125	N23338-53	VIS MECANIQUE TETE CYLINDRIQUE FENDUE ONE-WAY 1/4-20x1/2 ZP	AR	
125	N23338-54	VIS MECANIQUE TETE CYLINDRIQUE FENDUE ONE-WAY 1/4-20x5/8 ZP	AR	
125	N23338-55	VIS MECANIQUE TETE CYLINDRIQUE FENDUE ONE-WAY 1/4-20x3/4 ZP	AR	
125	N23338-56	VIS MECANIQUE TETE CYLINDRIQUE FENDUE ONE-WAY 1/4-20x1 ZP	AR	
125	N23338-58	VIS MECANIQUE TETE CYLINDRIQUE FENDUE ONE-WAY 1/4-20x1 1/2 ZP	AR	
140	N29292	VIS MECANIQUE TETE CYLINDRIQUE SPANNER M4-0.7x20 SS	AR	
145	N36484	VIS MECANIQUE TETE CYLINDRIQUE CARRE & FENDUE 1/4-20x1/2	AR	
155	G1201754	VIS MECANIQUE TETE CYLINDRIQUE TORX #6-32x3/8	AR	
155	N41960	VIS MECANIQUE TETE BOUTON TORX #10-24x5/8 ZP W/WAS NYLON	AR	
155	N44455	VIS MECANIQUE TETE CYLINDRIQUE TORX #10-24x1 SS	AR	
155	N78055	VIS MECANIQUE TETE CYLINDRIQUE TORX #10-24x1 SS	AR	
155	N44775	VIS MECANIQUE TETE CYLINDRIQUE TORX #10-32x1 SS	AR	
155	N78176	VIS MECANIQUE TETE CYLINDRIQUE TORX 1/4-20x1/2 SS	AR	
155	N78177	VIS MECANIQUE TETE CYLINDRIQUE TORX 1/4-20x5/8 SS	AR	
155	N78178	VIS MECANIQUE TETE CYLINDRIQUE TORX 1/4-20x3/4 SS	AR	
155	N74710	VIS MECANIQUE TETE CYLINDRIQUE TORX 1/4-20x1 SS	AR	
155	G1203355	VIS MECANIQUE TETE CYLINDRIQUE TORX 5/16-18x1 1/2 SS	AR	
155	500754	VIS MECANIQUE TETE CYLINDRIQUE TORX 3/8-16x1	AR	
160	5002065	VIS MECANIQUE TETE CYLINDRIQUE TORX M3-0.5x12 Z050	AR	
160	N76502	VIS MECANIQUE TETE CYLINDRIQUE TORX M4-0.7x16 SS	AR	
160	660775	VIS MECANIQUE TETE CYLINDRIQUE TORX M5-0.8x12 ZP	AR	
160	890020	VIS MECANIQUE TETE CYLINDRIQUE TORX M5-0.8x12	AR	
160	5002051	VIS MECANIQUE TETE CYLINDRIQUE TORX M5-0.8x12 SS	AR	
160	N47543	VIS MECANIQUE TETE CYLINDRIQUE TORX M5-0.8x20 SS	AR	
160	N81076	VIS MECANIQUE TETE CYLINDRIQUE TORX M6-1.0x16 SS	AR	
165	N38111	VIS MECANIQUE TETE CYLINDRIQUE TORX ANTIVOLS #10-24x1 SS	AR	
175	G5010147	VIS MECANIQUE TETE RONDE PHILLIPS #6-32x1/2 SS	AR	

Date:07-2024

PAGE:FM-0SCR-03

VIS MECANIQUE - DIVERSES

Article#	Pièces	Description	QTÉ	Notes
175	500148	VIS MECANIQUE TETE RONDE PHILLIPS #6-32x1/2 SS	AR	
175	5001955	VIS MECANIQUE TETE RONDE PHILLIPS #6-32x1/2 SS	AR	
175	500339	VIS MECANIQUE TETE RONDE PHILLIPS #6-32x3/4 SS	AR	
175	502612	VIS MECANIQUE TETE RONDE PHILLIPS #6-32x1 Z050	AR	
175	5002090	VIS MECANIQUE TETE RONDE PHILLIPS #6-32x1.25 Z050	AR	
175	5001305	VIS MECANIQUE TETE RONDE PHILLIPS #8-32X3/4 SS	AR	
175	500873	VIS MECANIQUE TETE RONDE PHILLIPS #8-32x3/4 SS BK	AR	
175	500564	VIS MECANIQUE TETE RONDE PHILLIPS #8-32x3/4 Z050	AR	
175	5001140	VIS MECANIQUE TETE RONDE PHILLIPS #8-32x7/8 ZP	AR	
175	5001048	VIS MECANIQUE TETE RONDE PHILLIPS #10-24x3/8 ZP	AR	
175	500386	VIS MECANIQUE TETE RONDE PHILLIPS #10-24x1/2 Z050	AR	
175	500387	VIS MECANIQUE TETE RONDE PHILLIPS #10-24x3/4 Z050	AR	
175	500388	VIS MECANIQUE TETE RONDE PHILLIPS #10-24x1 Z050	AR	
175	500427	VIS MECANIQUE TETE RONDE PHILLIPS #10-32x1 1/4 ZP	AR	
175	500390	VIS MECANIQUE TETE RONDE PHILLIPS #10-24x1 1/2 ZP	AR	
175	500579	VIS MECANIQUE TETE RONDE PHILLIPS #10-24x1 3/4 Z050	AR	
175	G1101981-001	VIS MECANIQUE TETE RONDE PHILLIPS #10-24x4	AR	
175	N31369	VIS MECANIQUE TETE RONDE PHILLIPS #10-32x3/8	AR	
175	N34466	VIS MECANIQUE TETE RONDE PHILLIPS #10-32x1 SS	AR	
175	502188	VIS MECANIQUE TETE RONDE PHILLIPS #10-32x1 1/4 SS	AR	
175	5001042	VIS MECANIQUE TETE RONDE PHILLIPS #10-32x1 1/4 SS	AR	
175	5001096	VIS MECANIQUE TETE RONDE PHILLIPS #10-32x1 1/4 SS BK	AR	
175	500521	VIS MECANIQUE TETE RONDE PHILLIPS 1/4-20x7/8 ZP	AR	
175	500636	VIS MECANIQUE TETE RONDE PHILLIPS 1/4-20x1 1/2 EMN	AR	
175	500610	VIS MECANIQUE TETE RONDE PHILLIPS 1/4x1 3/4 SS	AR	
175	502770	VIS MECANIQUE TETE RONDE PHILLIPS 1/4-20x1 3/4 SS EMN	AR	
175	500565	VIS MECANIQUE TETE RONDE PHILLIPS 5/16-18x3/4 SS	AR	
175	500566	VIS MECANIQUE TETE RONDE PHILLIPS 5/16-18x1 SS	AR	
175	5001073	VIS MECANIQUE TETE RONDE PHILLIPS 5/16-18x1 1/4 SS	AR	
175	500569	VIS MECANIQUE TETE RONDE PHILLIPS 5/16-18x2 SS	AR	
180	500344	VIS MECANIQUE TETE RONDE PHILLIPS M4-0.7x12 Z050	AR	
180	509827	VIS MECANIQUE TETE RONDE PHILLIPS M4-0.7x20 SS	AR	
180	502677	VIS MECANIQUE TETE RONDE PHILLIPS M4-0.7x25 SS	AR	
180	5001991	VIS MECANIQUE TETE RONDE PHILLIPS M5-0.8x30 SS	AR	
185	N14416	VIS MECANIQUE TETE RONDE FENDUE #4-40x1/8 BR	AR	
185	500377	VIS MECANIQUE TETE RONDE FENDUE #5-40x1/2 ZP	AR	
185	500525	VIS MECANIQUE TETE RONDE FENDUE #5-40x1/2 SS	AR	
185	500378	VIS MECANIQUE TETE RONDE FENDUE #5-40x3/4 ZP	AR	
185	500380	VIS MECANIQUE TETE RONDE FENDUE #5-40x1 BZC	AR	
185	500382	VIS MECANIQUE TETE RONDE FENDUE #5-40x1 1/2 ZP	AR	
185	500284	VIS MECANIQUE TETE RONDE FENDUE #6-32x5/16 ZP	AR	
185	5001121	VIS MECANIQUE TETE RONDE FENDUE #6-32x3/8 ZP	AR	

Date:07-2024

PAGE:FM-0SCR-03

VIS MECANIQUE - DIVERSES

Article#	Pièces	Description	QTÉ	Notes
185	G5011336	VIS MECANIQUE TETE RONDE FENDUE #6-32x2 1/2 ZP	AR	
185	500580	VIS MECANIQUE TETE RONDE FENDUE #8-32x1/2 ZP	AR	
185	500228	VIS MECANIQUE TETE RONDE FENDUE #8-32x1/2 SS	AR	
185	500418	VIS MECANIQUE TETE RONDE FENDUE #8-32x1 ZP	AR	
185	500551	VIS MECANIQUE TETE RONDE FENDUE #8-32x1 1/4 ZP	AR	
185	500627	VIS MECANIQUE TETE RONDE FENDUE #8-32x1 1/2 ZP	AR	
185	5001430	VIS MECANIQUE TETE RONDE FENDUE #8-32x2 1/2 ZP	AR	
185	500389	VIS MECANIQUE TETE RONDE FENDUE #10-24x1 1/4 ZP	AR	
185	500391	VIS MECANIQUE TETE RONDE FENDUE #10-24x2 ZP	AR	
185	500383	VIS MECANIQUE TETE RONDE FENDUE 5/32x1/2 ZP	AR	
185	500395	VIS MECANIQUE TETE RONDE FENDUE 1/4-20x1/2 ZP	AR	
185	500554	VIS MECANIQUE TETE RONDE FENDUE 1/4-20x1/2 SS	AR	
185	500410	VIS MECANIQUE TETE RONDE FENDUE 1/4-20x1/2 NYL	AR	
185	500763	VIS MECANIQUE TETE RONDE FENDUE 1/4-20x5/8 SS EMN	AR	
185	500396	VIS MECANIQUE TETE RONDE FENDUE 1/4-20x3/4 ZP	AR	
185	500397	VIS MECANIQUE TETE RONDE FENDUE 1/4-20x1 ZP	AR	
185	500398	VIS MECANIQUE TETE RONDE FENDUE 1/4-20x1 1/4 ZP	AR	
185	500399	VIS MECANIQUE TETE RONDE FENDUE 1/4-20x1 1/2 ZP	AR	
185	500808	VIS MECANIQUE TETE RONDE FENDUE 1/4-20x2 ZP	AR	
185	5001593	VIS MECANIQUE TETE RONDE FENDUE 1/4-20x2 3/4 SS	AR	
185	500404	VIS MECANIQUE TETE RONDE FENDUE 5/16-18x3/4 ZP	AR	
185	500405	VIS MECANIQUE TETE RONDE FENDUE 5/16-18x1 ZP	AR	
185	500406	VIS MECANIQUE TETE RONDE FENDUE 5/16-18x1 1/4 ZP	AR	
185	500407	VIS MECANIQUE TETE RONDE FENDUE 5/16-18x1 1/2 ZP	AR	
185	500408	VIS MECANIQUE TETE RONDE FENDUE 5/16-18x2 ZP	AR	
185	5001157	VIS MECANIQUE TETE RONDE FENDUE 3/8-16x2 1/2 G5 SS	AR	
195	N34403	VIS MECANIQUE TETE RONDE ROBERTSON #6-32x1/4	AR	
195	N19295	VIS MECANIQUE TETE RONDE ROBERTSON #10-32x1	AR	
195	684653	VIS MECANIQUE TETE RONDE ROBERTSON #10-32x1 ZP	AR	
205	9413321	VIS MECANIQUE TETE GOUTTE PHILLIPS #6-32x1/4	AR	
205	N22713	VIS MECANIQUE TETE GOUTTE PHILLIPS #8-32x3/4 SS BK	AR	
205	N73719	VIS MECANIQUE TETE GOUTTE PHILLIPS #10-24x1/4 SS	AR	
205	N73718	VIS MECANIQUE TETE GOUTTE PHILLIPS #10-24x5/16 SS	AR	
205	5001241	VIS MECANIQUE TETE GOUTTE PHILLIPS #10-24x1/2 SS	AR	
205	500572	VIS MECANIQUE TETE GOUTTE PHILLIPS #10-24x1/2 SS BK	AR	
205	500606	VIS MECANIQUE TETE GOUTTE PHILLIPS #10-24x3/4 SS	AR	
205	500070	VIS MECANIQUE TETE GOUTTE PHILLIPS AD #10-24x3/4 SS	AR	
205	500607	VIS MECANIQUE TETE GOUTTE PHILLIPS #10-24x1 SS	AR	
205	500574	VIS MECANIQUE TETE GOUTTE PHILLIPS #10-24x1 1/4 SS	AR	
205	N66650	VIS MECANIQUE TETE GOUTTE PHILLIPS #10-24x1 1/4 SS	AR	
205	500431	VIS MECANIQUE TETE GOUTTE PHILLIPS #10-32X1/2 ZP	AR	
205	5001434	VIS MECANIQUE TETE GOUTTE PHILLIPS #10-32x3/4 SS	AR	

Date:07-2024

PAGE:FM-0SCR-03

VIS MECANIQUE - DIVERSES

Article#	Pièces	Description	QTÉ	Notes
205	5002021	VIS MECANIQUE TETE GOUTTE PHILLIPS #10-32x1 1/4 SS	AR	
205	500412	VIS MECANIQUE TETE GOUTTE PHILLIPS #10-32x1 1/2 SS	AR	
205	10550613	VIS MECANIQUE TETE GOUTTE PHILLIPS 1/4-20x3/8 SS	AR	
205	0157716	VIS MECANIQUE TETE GOUTTE PHILLIPS 1/4-20x1/2 ZP	AR	
205	N67400	VIS MECANIQUE TETE GOUTTE PHILLIPS 1/4-20x1/2 SS	AR	
205	N30494	VIS MECANIQUE TETE GOUTTE PHILLIPS 1/4-20x5/8	AR	
205	G1201748	VIS MECANIQUE TETE GOUTTE PHILLIPS 1/4-20x5/8 ZP	AR	
205	0189129	VIS MECANIQUE TETE GOUTTE PHILLIPS 1/4-20x5/8 ZP	AR	
205	500556	VIS MECANIQUE TETE GOUTTE PHILLIPS 1/4-20x3/4 SS	AR	
205	5001871	VIS MECANIQUE TETE GOUTTE PHILLIPS 1/4-20X7/8 SS	AR	
205	500558	VIS MECANIQUE TETE GOUTTE PHILLIPS 1/4-20x1 SS	AR	
205	G5000974	VIS MECANIQUE TETE GOUTTE PHILLIPS 1/4-20x1 SS	AR	
205	G5002188	VIS MECANIQUE TETE GOUTTE PHILLIPS 1/4-20x1 SS	AR	
205	500559	VIS MECANIQUE TETE GOUTTE PHILLIPS 1/4-20x1 1/2 SS EMN	AR	
205	500250	VIS MECANIQUE TETE GOUTTE PHILLIPS 5/16-24x1 CJ	AR	
205	10534350	VIS MECANIQUE TETE GOUTTE PHILLIPS 3/8-16x1 1/2 SS	AR	
205	9429477	VIS MECANIQUE TETE GOUTTE PHILLIPS 3/8-16x2 SS	AR	
205	N15518	VIS MECANIQUE TETE GOUTTE PHILLIPS 3/8-16x2 3/4 SS	AR	
205	N55320	VIS MECANIQUE TETE GOUTTE "LARGE" PHILLIPS #10-24x5/16 SS	AR	
210	N73621	VIS MECANIQUE TETE GOUTTE PHILLIPS M4-0.7x16 SS	AR	
210	500750	VIS MECANIQUE TETE GOUTTE PHILLIPS M4-0.7x18 Z050	AR	
210	N70248	VIS MECANIQUE TETE GOUTTE "LARGE" PHILLIPS M5-0.8x20 SS	AR	
210	N76379	VIS MECANIQUE TETE GOUTTE "LARGE" PHILLIPS M6-1.0x10 SS	AR	
210	N79798	VIS MECANIQUE TETE GOUTTE "LARGE" PHILLIPS M6-1.0x16 SS	AR	
210	N70831	VIS MECANIQUE TETE GOUTTE "LARGE" PHILLIPS M6-1.0x20 SS	AR	
210	5001945	VIS MECANIQUE TETE GOUTTE PHILLIPS SPECIAL M6-1.0x20 SS	AR	
215	500394	VIS MECANIQUE TETE GOUTTE FENDUE 1/4-20x1/2 Z050	AR	
215	500534	VIS MECANIQUE TETE GOUTTE FENDUE 1/4-20x3/4 ZP	AR	
225	500518	VIS MECANIQUE TETE BOMBE PHILLIPS #4-40x1/2 Z050	AR	
225	5001454	VIS MECANIQUE TETE BOMBE PHILLIPS #4-40x1/2 SS	AR	
225	5001149	VIS MECANIQUE TETE BOMBE PHILLIPS #4-40x1/2 BK	AR	
225	500498	VIS MECANIQUE TETE BOMBE PHILLIPS #4-40x1/2 N500	AR	
225	502610	VIS MECANIQUE TETE BOMBE PHILLIPS #6-32x1/4 ZP	AR	
225	5001303	VIS MECANIQUE TETE BOMBE PHILLIPS #6-32x1 ZP EMN	AR	
225	5001000	VIS MECANIQUE TETE BOMBE PHILLIPS #8-32x5/8 SS	AR	
225	N8887438	VIS MECANIQUE TETE BOMBE PHILLIPS #8-32x5/8 SS	AR	
225	5001311	VIS MECANIQUE TETE BOMBE PHILLIPS #8-32x7/8 BK	AR	
225	500510	VIS MECANIQUE TETE BOMBE PHILLIPS #10-32x3/4 SS EMN	AR	
225	502504	VIS MECANIQUE TETE BOMBE PHILLIPS #10-32x1 SS	AR	
225	502735	VIS MECANIQUE TETE BOMBE PHILLIPS #10-32x1 SS BK	AR	
225	502663	VIS MECANIQUE TETE BOMBE PHILLIPS #10-32x1 SS EMN	AR	
230	502529	VIS MECANIQUE TETE BOMBE PHILLIPS M5-0.8x12 BZC	AR	

Date:07-2024

PAGE:FM-0SCR-03

VIS MECANIQUE - DIVERSES

Article#	Pièces	Description	QTÉ	Notes
235	5001247	VIS MECANIQUE TETE BOMBE FENDUE #2-56x3/8 ZP	AR	
235	500578	VIS MECANIQUE TETE BOMBE FENDUE #6-32x5/16 SS EMN	AR	
235	500295	VIS MECANIQUE TETE BOMBE FENDUE #8-32x1 1/2 ZP	AR	
235	500538	VIS MECANIQUE TETE BOMBE FENDUE 1/4-20x7/16 ZP	AR	
235	500515	VIS MECANIQUE TETE BOMBE FENDUE 1/4-20x1 NYL	AR	
245	2048613	VIS EPAULEMENT TETE CYLINDRIQUE PHILLIPS .190x.340 {1/4-28 ZP	AR	
245	2048614	VIS EPAULEMENT TETE CYLINDRIQUE PHILLIPS .190x.340 {1/4-28 CHR	AR	
245	N41722	VIS EPAULEMENT TETE CYLINDRIQUE PHILLIPS .190x.340 {1/4-28 CHR	AR	
245	5002239	VIS EPAULEMENT TETE CYLINDRIQUE PHILLIPS .190x.340 {1/4-28 CHR	AR	
255	N47532	VIS MECANIQUE TETE PLATE FENDUE 1/4-20x1 1/2 SS	AR	
265	N47500	VIS MECANIQUE TETE CYLINDRIQUE PHILLIPS #6-32x1/2 ZP	AR	
270	5002183	VIS MECANIQUE TETE PLATE TORX ANTIVOLS #6-32x1 Z050	1	
270	5002160	VIS MECANIQUE TETE PLATE TORX ANTIVOLS #10-24x1 SS	1	
270	5002159	VIS MECANIQUE TETE PLATE TORX ANTIVOLS 1/4-20x1 3/4 SS	1	

Date:07-2024

PAGE:FM-0SCR-04

VIS PRESSION - DIVERSES

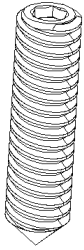

SET HEXAGONAL SOCKET
CONE TYPE
5-10

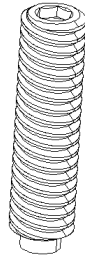

SET HEXAGONAL SOCKET
HALF-DOG TYPE
35-40



SET HEXAGONAL SOCKET
NYLON TIP
65-70

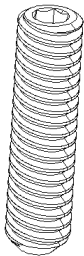

SET HEXAGONAL SOCKET
CUP TYPE
15-20

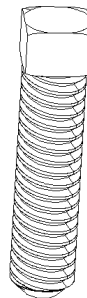

SET SQUARE HEAD
45-50

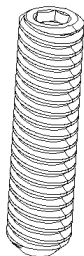

SET HEXAGONAL SOCKET
FLAT TYPE
25-30



SET SLOTTED
FLAT TYPE
55-60

BK=BLACK
BKP=BLACK PASSIVATED
BR=BRASS
BZC=BRIGHT ZINC CHROMATE
CHR=CHROME
CJ=YELLOW CHROMATE
CP=CADMIUM PLATED
DP=DACROMATE PLATED
EMN=XYLAN 5230 BLACK
GAL=GALVANISED
NP=NICKEL PLATED
NYL=NYLON
NYRT=NYLON INSERT
PHC=PHOSPHATE COATED
SS=STAINLESS STEEL
YP=YELLOW PASSIVATED
ZG603=GLEITMO 603 SEALER
ZP=ZINC PLATED

Date:07-2024

PAGE:FM-0SCR-04

VIS PRESSION - DIVERSES

Article#	Pièces	Description	QTÉ	Notes
5	5001206	VIS PRESSION SIX PAN CREUX FORME CONIQUE 1/4-20x1/2	AR	
5	5001502	VIS PRESSION SIX PAN CREUX FORME CONIQUE 1/4-20x5/8	AR	
5	5001346	VIS PRESSION SIX PAN CREUX FORME CONIQUE 1/4-20x3/4	AR	
10	N27841	VIS PRESSION SIX PAN CREUX FORME CONIQUE M4-0.7x6 SS	AR	
10	5002117	VIS PRESSION SIX PAN CREUX FORME CONIQUE M6-1.0x12 SS	1	
10	5001640	VIS PRESSION SIX PAN CREUX FORME CONIQUE M6-1.0x20 SS	AR	
10	5001675	VIS PRESSION SIX PAN CREUX FORME CONIQUE M8-1.25x16 SS	AR	
10	5001900	VIS PRESSION SIX PAN CREUX FORME CONIQUE M8-1.25x20 SS	AR	
10	5001883	VIS PRESSION SIX PAN CREUX FORME CONIQUE M8-1.25x25 SS	AR	
10	502678	VIS PRESSION SIX PAN CREUX FORME CONIQUE M10-1.5x15	AR	
15	5001284	VIS PRESSION SIX PAN CREUX FORME CUVETTE #5-40x3/16	AR	
15	502682	VIS PRESSION SIX PAN CREUX FORME CUVETTE #8-32x3/16	AR	
15	500542	VIS PRESSION SIX PAN CREUX FORME CUVETTE #8-32X3/16 SS	AR	
15	502683	VIS PRESSION SIX PAN CREUX FORME CUVETTE #8-32x7/16	AR	
15	500303	VIS PRESSION SIX PAN CREUX FORME CUVETTE #10-24x3/16	AR	
15	500302	VIS PRESSION SIX PAN CREUX FORME CUVETTE #10-24x1/4	AR	
15	684537	VIS PRESSION SIX PAN CREUX FORME CUVETTE #10-24x3/8	AR	
15	502802	VIS PRESSION SIX PAN CREUX FORME CUVETTE #10-24x1/2	AR	
15	900335	VIS PRESSION SIX PAN CREUX FORME CUVETTE #10-32x3/16	AR	
15	5001283	VIS PRESSION SIX PAN CREUX FORME CUVETTE #10-32x5/16	AR	
15	500306	VIS PRESSION SIX PAN CREUX FORME CUVETTE 1/4-20x1/4	AR	
15	500308	VIS PRESSION SIX PAN CREUX FORME CUVETTE 1/4-20x3/8	AR	
15	500312	VIS PRESSION SIX PAN CREUX FORME CUVETTE 1/4-20x1/2	AR	
15	5001282	VIS PRESSION SIX PAN CREUX FORME CUVETTE 1/4-20x5/8	AR	
15	N12685	VIS PRESSION SIX PAN CREUX FORME CUVETTE 1/4-20x3/4	AR	
15	500870	VIS PRESSION SIX PAN CREUX FORME CUVETTE 1/4-28x3/16	AR	
15	502781	VIS PRESSION SIX PAN CREUX FORME CUVETTE 5/16-18x1/4	AR	
15	5001281	VIS PRESSION SIX PAN CREUX FORME CUVETTE 5/16-18x3/8	AR	
15	500319	VIS PRESSION SIX PAN CREUX FORME CUVETTE 5/16-18x1/2	AR	
15	5000334	VIS PRESSION SIX PAN CREUX FORME CUVETTE NYRT 5/16-18x1/2	AR	
15	502777	VIS PRESSION SIX PAN CREUX FORME CUVETTE 5/16-18x1	AR	
15	5001280	VIS PRESSION SIX PAN CREUX FORME CUVETTE 5/16-24x3/8	AR	
15	500912	VIS PRESSION SIX PAN CREUX FORME CUVETTE 3/8-16x3/8	AR	
15	502812	VIS PRESSION SIX PAN CREUX FORME CUVETTE 3/8-16X3/8 SS	AR	
15	5001093	VIS PRESSION SIX PAN CREUX FORME CUVETTE 3/8-16x3/8 SS BK	AR	
15	5001167	VIS PRESSION SIX PAN CREUX FORME CUVETTE 3/8-16x1/2	AR	
15	500249	VIS PRESSION SIX PAN CREUX FORME CUVETTE 3/8-16x5/8	AR	
15	500325	VIS PRESSION SIX PAN CREUX FORME CUVETTE 3/8-24x3/8	AR	
15	500327	VIS PRESSION SIX PAN CREUX FORME CUVETTE 3/8-16x3/4	AR	
15	500334	VIS PRESSION SIX PAN CREUX FORME CUVETTE 1/2-13x1/2	AR	
15	500253	VIS PRESSION SIX PAN CREUX FORME CUVETTE 1/2-13x5/8	AR	
15	5001343	VIS PRESSION SIX PAN CREUX FORME CUVETTE 7/16-20x3/8	AR	

Date:07-2024

PAGE:FM-0SCR-04

VIS PRESSION - DIVERSES

Article#	Pièces	Description	QTÉ	Notes
15	5002114	VIS PRESSION SIX PAN CREUX FORME CUVETTE 7/16-20x1 SS	AR	
20	5001999	VIS PRESSION SIX PAN CREUX FORME CUVETTE M4-0.7x5	AR	
20	500587	VIS PRESSION SIX PAN CREUX FORME CUVETTE M4-0.7x6	AR	
20	502574	VIS PRESSION SIX PAN CREUX FORME CUVETTE M4-0.7x12 SS	AR	
20	502506	VIS PRESSION SIX PAN CREUX FORME CUVETTE M4-0.7x16	AR	
20	N37834	VIS PRESSION SIX PAN CREUX FORME CUVETTE M5-0.8x16	AR	
20	N85539	VIS PRESSION SIX PAN CREUX FORME CUVETTE M5-0.8x20 SS	AR	
20	5002041	VIS PRESSION SIX PAN CREUX FORME CUVETTE M5-0.8x25 SS NSS	AR	
20	5001625	VIS PRESSION SIX PAN CREUX FORME CUVETTE M6-.75x6	AR	
20	502634	VIS PRESSION SIX PAN CREUX FORME CUVETTE M6-1.0x6	AR	
20	502699	VIS PRESSION SIX PAN CREUX FORME CUVETTE M6-1.0x8 SS	AR	
20	5001029	VIS PRESSION SIX PAN CREUX FORME CUVETTE M6-1.0x10	AR	
20	5001634	VIS PRESSION SIX PAN CREUX FORME CUVETTE M6-1.0X12MM Z050	AR	
20	5002052	VIS PRESSION SIX PAN CREUX FORME CUVETTE M8 x1.25 X70 N050	AR	
20	N30754	VIS PRESSION SIX PAN CREUX FORME CUVETTE M10-1.5x25 YP	AR	
20	N45847	VIS PRESSION SIX PAN CREUX FORME CUVETTE M10-1.5x70	AR	
20	500341	VIS PRESSION SIX PAN CREUX FORME CUVETTE M12-1.75x20	AR	
20	N43110	VIS PRESSION SIX PAN CREUX FORME CUVETTE M5-0.8x16	AR	
20	5001907	VIS PRESSION SIX PAN CREUX FORME CUVETTE M16-2x25 N500	AR	
20	5002004	VIS PRESSION SIX PAN CREUX FORME CUVETTE M16-2x40 ZP	AR	
25	N84949	VIS PRESSION SIX PAN CREUX FORME PLATE #10-32x1/4 SS	AR	
25	N84587	VIS PRESSION SIX PAN CREUX FORME PLATE #10-32x1/4 SS	AR	
30	5001602	VIS PRESSION SIX PAN CREUX FORME PLATE M6-1.0x6 SS	AR	
30	N87166	VIS PRESSION SIX PAN CREUX FORME PLATE M6-1.0x12 SS	AR	
30	N87279	VIS PRESSION SIX PAN CREUX FORME PLATE M6-1.0x16 SS	AR	
30	5001653	VIS PRESSION SIX PAN CREUX FORME PLATE M8-1.25x10	AR	
30	5002135	VIS PRESSION SIX PAN CREUX FORME PLATE M8-1.25x25 SS	AR	
30	N92602	VIS PRESSION SIX PAN CREUX FORME PLATE M8-1.25x30 STL	AR	
30	5002019	VIS PRESSION SIX PAN CREUX FORME PLATE M8-1.25x50 N500	AR	
30	5002149	VIS PRESSION SIX PAN CREUX FORME PLATE M8-1.25X60 SS	AR	
30	N30839	VIS PRESSION SIX PAN CREUX FORME PLATE M10-1.5x10	AR	
35	5001395	VIS PRESSION SIX PAN CREUX FORME HALF-DOG 3/8-16x1/2	AR	
45	500309	VIS PRESSION TETE CARRE 1/4-20x3/8	AR	
45	500314	VIS PRESSION TETE CARRE 1/4-20x3/4	AR	
45	640984	VIS PRESSION TETE CARRE 5/16-18x1 G5	AR	
60	N64556	VIS PRESSION FENDUE M3-0.5x16	AR	
65	5001882	VIS PRESSION SIX PAN CREUX EMBOUT DE NYLON 5/16-18x1/4	AR	

Date:07-2024

PAGE:FM-0SCR-05

VIS AUTOTARAUDEUSE - DIVERSES

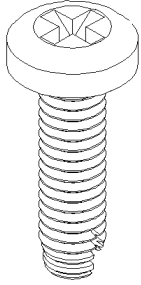

THREAD CUTTING
PAN PHILLIPS
5-6-7-10

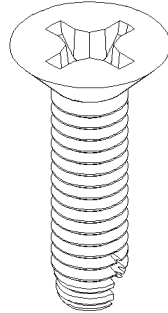

THREAD CUTTING
FLAT PHILLIPS
35-40

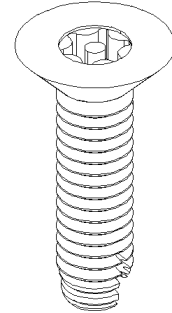

THREAD CUTTING
FLAT TORX TEMPER
65-70

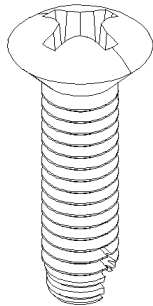

THREAD CUTTING
OVAL PHILLIPS
15-20

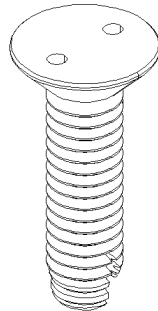

THREAD CUTTING
FLAT SPANNER
45-50

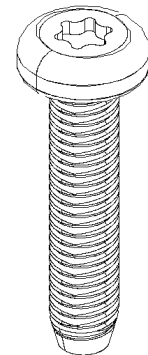

THREAD CUTTING
PAN TORX
75-80

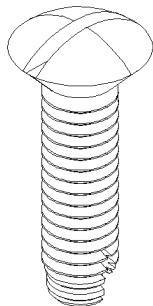

THREAD CUTTING
OVAL SLOTTED
25-30

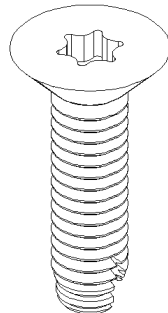

THREAD CUTTING
FLAT TORX
55-60

BK=BLACK
BKP=BLACK PASSIVATED
BR=BRASS
BZC=BRIGHT ZINC CHROMATE
CHR=CHROME
CJ=YELLOW CHROMATE
CP=CADMIUM PLATED
DP=DACROMATE PLATED
EMN=XYLAN 5230 BLACK
GAL=GALVANISED
NP=NICKEL PLATED
NYL=NYLON
NYRT=NYLON INSERT
PHC=PHOSPHATE COATED
SS=STAINLESS STEEL
YP=YELLOW PASSIVATED
ZG603=GLEITMO 603 SEALER
ZP=ZINC PLATED

Date:07-2024

PAGE:FM-0SCR-05

VIS AUTOTARAUDEUSE - DIVERSES

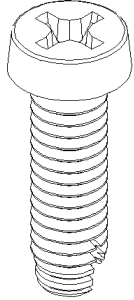

THREAD CUTTING
CHEESE PHILLIPS
85-90

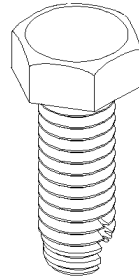

THREAD CUTTING HEXAGONAL
115-120

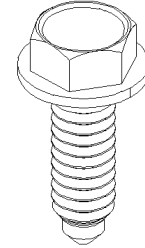

THREAD CUTTING HEXAGONAL
FLANGE HEAD TEKS
145-150

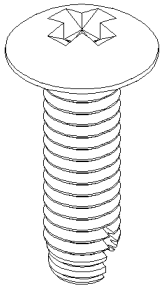

THREAD CUTTING
TRUSS PHILLIPS
95-100

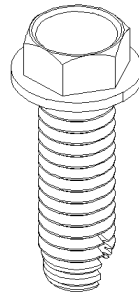

THREAD CUTTING HEXAGONAL
FLANGE HEAD
125-130

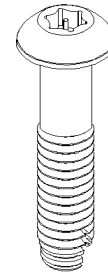

THREAD CUTTING BUTTON
TORX SOCKET HEAD TEMPER
155-160

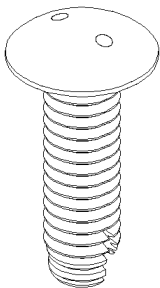

THREAD CUTTING
TRUSS SPANNER
105-110

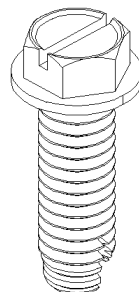

THREAD CUTTING HEXAGONAL
FLANGE HEAD SLOTTED
135-140

BK=BLACK
BKP=BLACK PASSIVATED
BR=BRASS
BZC=BRIGHT ZINC CHROMATE
CHR=CHROME
CJ=YELLOW CHROMATE
CP=CADMIUM PLATED
DP=DACROMATE PLATED
EMN=XYLAN 5230 BLACK
GAL=GALVANISED
NP=NICKEL PLATED
NYL=NYLON
NYRT=NYLON INSERT
PHC=PHOSPHATE COATED
SS=STAINLESS STEEL
YP=YELLOW PASSIVATED
ZG603=GLEITMO 603 SEALER
ZP=ZINC PLATED

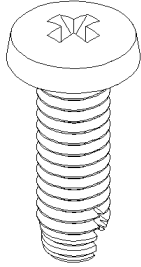

THREAD CUTTING
BINDING PHILLIPS
165-170

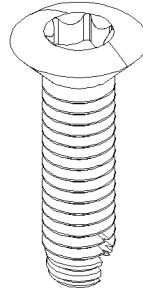

THREAD CUTTING
OVAL TORX
175-180

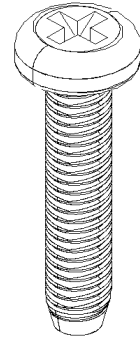

THREAD CUTTING
TAPTITE
PAN PHILLIPS
185

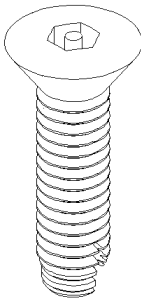

THREAD CUTTING
OVAL HEXAGONAL HEAD
SOCKET TAMPER
195

pt51.75;BK=BLACK
BKP=BLACK PASSIVATED
BR=BRASS
ptz;BZC=BRIGHT ZINC CHROMATE
CHR=CHROME
CJ=YELLOW CHROMATE
CP=CADMIUM PLATED
DP=DACROMATE PLATED
EMN=XYLAN 5230 BLACK
GAL=GALVANISED
NP=NICKEL PLATED
NYL=NYLON
NYRT=NYLON INSERT
PHC=PHOSPHATE COATED
SS=STAINLESS STEEL
YP=YELLOW PASSIVATED
ZG603=GLEITMO 603 SEALER
ZP=ZINC PLATED

Date:07-2024

PAGE:FM-0SCR-05

VIS AUTOTARAUEUSE - DIVERSES

Article#	Pièces	Description	QTÉ	Notes
5	500647	VIS AUTOTARAUEUSE TETE CYLINDRIQUE PHILLIPS #4-40x1/4 ZP	AR	
5	N66755	VIS AUTOTARAUEUSE TETE CYLINDRIQUE PHILLIPS #4-40x1/4 SS	AR	
5	5001091	VIS AUTOTARAUEUSE TETE CYLINDRIQUE PHILLIPS #4-40x1/4 BK	AR	
5	5001306	VIS AUTOTARAUEUSE TETE CYLINDRIQUE PHILLIPS #4-40x5/8 Z050	AR	
5	0163095	VIS AUTOTARAUEUSE TETE CYLINDRIQUE PHILLIPS #6-20x1/4 ZP	AR	
5	500138	VIS AUTOTARAUEUSE TETE CYLINDRIQUE PHILLIPS #6-32x1/4 SS	AR	
5	5002066	VIS AUTOTARAUEUSE TETE CYLINDRIQUE PHILLIPS #6-32x1/4 SS	AR	
5	N67349	VIS AUTOTARAUEUSE TETE CYLINDRIQUE PHILLIPS #6-32x5/16 ZP	AR	
5	500650	VIS AUTOTARAUEUSE TETE CYLINDRIQUE PHILLIPS #6-32x3/8 ZP	AR	
5	9417323	VIS AUTOTARAUEUSE TETE CYLINDRIQUE PHILLIPS #6-32x3/8 ZP	AR	
5	500601	VIS AUTOTARAUEUSE TETE CYLINDRIQUE PHILLIPS #6-32x3/8 N500	AR	
5	5000342	VIS AUTOTARAUEUSE TETE CYLINDRIQUE PHILLIPS #6-32x3/8 SS	AR	
5	502673	VIS AUTOTARAUEUSE TETE CYLINDRIQUE PHILLIPS #6-32x1/2 SS	AR	
5	N22918	VIS AUTOTARAUEUSE TETE CYLINDRIQUE PHILLIPS #6-32x1/2 SS	AR	
5	5001040	VIS AUTOTARAUEUSE TETE CYLINDRIQUE PHILLIPS #6-32x3/4 SS	AR	
5	5001571	VIS AUTOTARAUEUSE TETE CYLINDRIQUE PHILLIPS #8-18x1/2 ZP	AR	
5	690284	VIS AUTOTARAUEUSE TETE CYLINDRIQUE PHILLIPS #8-18x1/2 ZP	AR	
5	9422165	VIS AUTOTARAUEUSE TETE CYLINDRIQUE PHILLIPS #8-18x3/4 CHR	AR	
5	500653	VIS AUTOTARAUEUSE TETE CYLINDRIQUE PHILLIPS #8-32x1/4 Z050	AR	
5	9415952	VIS AUTOTARAUEUSE TETE CYLINDRIQUE PHILLIPS #8-32x3/8 ZP	AR	
5	N86789	VIS AUTOTARAUEUSE TETE CYLINDRIQUE PHILLIPS #8-32x3/8 BLK	AR	
5	500883	VIS AUTOTARAUEUSE TETE CYLINDRIQUE PHILLIPS #8-32x3/8 Z050	AR	
5	9421453	VIS AUTOTARAUEUSE TETE CYLINDRIQUE PHILLIPS #8-32x3/8 PHC	AR	
5	500799	VIS AUTOTARAUEUSE TETE CYLINDRIQUE PHILLIPS #8-32x3/8 N500	AR	
5	9415927	VIS AUTOTARAUEUSE TETE CYLINDRIQUE PHILLIPS #8-32x1/2 ZP	AR	
5	9416074	VIS AUTOTARAUEUSE TETE CYLINDRIQUE PHILLIPS #8-32x1/2 CHR	AR	
5	10521573	VIS AUTOTARAUEUSE TETE CYLINDRIQUE PHILLIPS #8-32x1/2 DP	AR	
5	N79090-01	VIS AUTOTARAUEUSE TETE CYLINDRIQUE PHILLIPS #8-32x1/2 GREY	AR	
5	N79090-02	VIS AUTOTARAUEUSE TETE CYLINDRIQUE PHILLIPS #8-32x1/2 WHITE	AR	
5	G5006840	VIS AUTOTARAUEUSE TETE CYLINDRIQUE PHILLIPS #8-32x5/8	AR	
5	5001491	VIS AUTOTARAUEUSE TETE CYLINDRIQUE PHILLIPS #8-32x3/4 SS	AR	
5	9416080	VIS AUTOTARAUEUSE TETE CYLINDRIQUE PHILLIPS #8-32x7/8	AR	
5	G5006843	VIS AUTOTARAUEUSE TETE CYLINDRIQUE PHILLIPS #8-32x1 SS	AR	
5	500430	VIS AUTOTARAUEUSE TETE CYLINDRIQUE PHILLIPS #8-32x1 1/4 SS BK	AR	
5	500576	VIS AUTOTARAUEUSE TETE CYLINDRIQUE PHILLIPS #6-32x1/2 Z050	AR	
5	500862	VIS AUTOTARAUEUSE TETE CYLINDRIQUE PHILLIPS #6-32x3/4 Z050	AR	
5	500432	VIS AUTOTARAUEUSE TETE CYLINDRIQUE PHILLIPS #8-32x3/4 Z050	AR	
6	9418787	VIS AUTOTARAUEUSE TETE CYLINDRIQUE PHILLIPS #10-24x3/8 ZP	AR	
6	9417639	VIS AUTOTARAUEUSE TETE CYLINDRIQUE PHILLIPS #10-24x3/8 ZP	AR	
6	500393	VIS AUTOTARAUEUSE TETE CYLINDRIQUE PHILLIPS #10-24x3/8 Z050	AR	
6	9416149	VIS AUTOTARAUEUSE TETE CYLINDRIQUE PHILLIPS #10-24x1/2 ZP	AR	
6	500611	VIS AUTOTARAUEUSE TETE CYLINDRIQUE PHILLIPS #10-24x1/2 Z050	AR	

Date:07-2024

PAGE:FM-0SCR-05

VIS AUTOTARAUEUSE - DIVERSES

Article#	Pièces	Description	QTÉ	Notes
6	9418922	VIS AUTOTARAUEUSE TETE CYLINDRIQUE PHILLIPS #10-24x1/2 CHR	AR	
6	9416197	VIS AUTOTARAUEUSE TETE CYLINDRIQUE PHILLIPS #10-24x5/8 ZP	AR	
6	500658	VIS AUTOTARAUEUSE TETE CYLINDRIQUE PHILLIPS #10-24x3/4 Z050	AR	
6	9415578	VIS AUTOTARAUEUSE TETE CYLINDRIQUE PHILLIPS #10-24x3/4 ZP	AR	
6	N14778	VIS AUTOTARAUEUSE TETE CYLINDRIQUE PHILLIPS #10-24x3/4 SS	AR	
6	9427646	VIS AUTOTARAUEUSE TETE CYLINDRIQUE PHILLIPS #10-24x3/4 PHC	AR	
6	500623	VIS AUTOTARAUEUSE TETE CYLINDRIQUE PHILLIPS #10-24x3/4 N500	AR	
6	9421901	VIS AUTOTARAUEUSE TETE CYLINDRIQUE PHILLIPS #10-24x3/4 CP	AR	
6	0449831	VIS AUTOTARAUEUSE TETE CYLINDRIQUE PHILLIPS #10-24x1 ZP	AR	
6	0449839	VIS AUTOTARAUEUSE TETE CYLINDRIQUE PHILLIPS #10-24x1 ZP	AR	
6	9427399	VIS AUTOTARAUEUSE TETE CYLINDRIQUE PHILLIPS #10-24x1 1/4 ZP	AR	
6	9406125	VIS AUTOTARAUEUSE TETE CYLINDRIQUE PHILLIPS #10-24x1 1/2	AR	
6	9406126	VIS AUTOTARAUEUSE TETE CYLINDRIQUE PHILLIPS #10-24x1 1/2 ZP	AR	
6	N72161	VIS AUTOTARAUEUSE TETE CYLINDRIQUE PHILLIPS #10-24x1 1/2 SS	AR	
6	0449813	VIS AUTOTARAUEUSE TETE CYLINDRIQUE PHILLIPS #10-32x3/8 ZP	AR	
6	0167156	VIS AUTOTARAUEUSE TETE CYLINDRIQUE PHILLIPS #10-32x3/8 ZP	AR	
6	N80279	VIS AUTOTARAUEUSE TETE CYLINDRIQUE PHILLIPS #10-32x3/8 ZP	AR	
6	9416251	VIS AUTOTARAUEUSE TETE CYLINDRIQUE PHILLIPS #10-32x1/2 ZP	AR	
6	0167163	VIS AUTOTARAUEUSE TETE CYLINDRIQUE PHILLIPS #10-32x1/2 ZP	AR	
6	N29840	VIS AUTOTARAUEUSE TETE CYLINDRIQUE PHILLIPS #10-32x1/2 SS	AR	
6	0167170	VIS AUTOTARAUEUSE TETE CYLINDRIQUE PHILLIPS #10-32x5/8 ZP	AR	
6	N37343	VIS AUTOTARAUEUSE TETE CYLINDRIQUE PHILLIPS #10-32x3/4 SS	AR	
6	N14777	VIS AUTOTARAUEUSE TETE CYLINDRIQUE PHILLIPS #10-32x3/4 SS	AR	
6	N34181	VIS AUTOTARAUEUSE TETE CYLINDRIQUE PHILLIPS #10-32x1 SS BK	AR	
6	500659	VIS AUTOTARAUEUSE TETE CYLINDRIQUE PHILLIPS #10-32x1 Z050	AR	
6	9406134	VIS AUTOTARAUEUSE TETE CYLINDRIQUE PHILLIPS #10-32x1 1/4 ZP	AR	
6	N14450	VIS AUTOTARAUEUSE TETE CYLINDRIQUE PHILLIPS #10-32x1 1/4 SS	AR	
6	N81023	VIS AUTOTARAUEUSE TETE CYLINDRIQUE PHILLIPS #10-32x1 1/4 SS BK	AR	
6	500508	VIS AUTOTARAUEUSE TETE CYLINDRIQUE PHILLIPS #10-32x1 1/2 Z050	AR	
6	9406136	VIS AUTOTARAUEUSE TETE CYLINDRIQUE PHILLIPS #10-32x1 1/2 ZP	AR	
6	500421	VIS AUTOTARAUEUSE TETE CYLINDRIQUE PHILLIPS #10-32x1 1/2 N500	AR	
6	N48314	VIS AUTOTARAUEUSE TETE CYLINDRIQUE PHILLIPS #10-32x1 1/2 ZP	AR	
6	N47418	VIS AUTOTARAUEUSE TETE CYLINDRIQUE PHILLIPS #10-32x1 1/2 BLK	AR	
6	5000008	VIS AUTOTARAUEUSE TETE CYLINDRIQUE PHILLIPS #12-24X1-1/4 Z050	AR	
7	9427682	VIS AUTOTARAUEUSE TETE CYLINDRIQUE PHILLIPS 1/4-20x1/2 ZP	AR	
7	0167257	VIS AUTOTARAUEUSE TETE CYLINDRIQUE PHILLIPS 1/4-20x1/2 ZP	AR	
7	0449845	VIS AUTOTARAUEUSE TETE CYLINDRIQUE PHILLIPS 1/4-20x1/2 ZP	AR	
7	9418235	VIS AUTOTARAUEUSE TETE CYLINDRIQUE PHILLIPS 1/4-20x5/8 ZP	AR	
7	N27338	VIS AUTOTARAUEUSE TETE CYLINDRIQUE PHILLIPS 1/4-20x3/4	AR	
7	0167263	VIS AUTOTARAUEUSE TETE CYLINDRIQUE PHILLIPS 1/4-20x3/4 ZP	AR	
7	0449849	VIS AUTOTARAUEUSE TETE CYLINDRIQUE PHILLIPS 1/4-20x3/4 ZP	AR	
7	9411484	VIS AUTOTARAUEUSE TETE CYLINDRIQUE PHILLIPS 1/4-20x3/4 ZP	AR	

Date:07-2024

PAGE:FM-0SCR-05

VIS AUTOTARAUEUSE - DIVERSES

Article#	Pièces	Description	QTÉ	Notes
7	0271115	VIS AUTOTARAUEUSE TETE CYLINDRIQUE PHILLIPS 1/4-20x3/4 PHC	AR	
7	0449853	VIS AUTOTARAUEUSE TETE CYLINDRIQUE PHILLIPS 1/4-20x1 ZP	AR	
7	N20602	VIS AUTOTARAUEUSE TETE CYLINDRIQUE PHILLIPS 1/4-20x1 SS	AR	
7	N43728	VIS AUTOTARAUEUSE TETE CYLINDRIQUE PHILLIPS 1/4-20x1 SS410	AR	
7	N20603	VIS AUTOTARAUEUSE TETE CYLINDRIQUE PHILLIPS 1/4-20x1 SS BK	AR	
7	N25054	VIS AUTOTARAUEUSE TETE CYLINDRIQUE PHILLIPS 1/4-20x1 1/2	AR	
7	N37482	VIS AUTOTARAUEUSE TETE CYLINDRIQUE PHILLIPS 1/4-20x1 1/2 SS	AR	
7	N38652	VIS AUTOTARAUEUSE TETE CYLINDRIQUE PHILLIPS 1/4-20x1 1/2 SS410	AR	
7	N20659	VIS AUTOTARAUEUSE TETE CYLINDRIQUE PHILLIPS 1/4-20x1 1/2 SS BK	AR	
7	N25051	VIS AUTOTARAUEUSE TETE CYLINDRIQUE PHILLIPS 1/4-20x1 3/4 BKP	AR	
7	N26302	VIS AUTOTARAUEUSE TETE CYLINDRIQUE PHILLIPS 1/4-20x1 3/4 BZC	AR	
7	N32481	VIS AUTOTARAUEUSE TETE CYLINDRIQUE PHILLIPS 1/4-20x2 1/4 SS BK	AR	
7	N44382	VIS AUTOTARAUEUSE TETE CYLINDRIQUE PHILLIPS 1/4-20x3 ZP	AR	
7	N44953	VIS AUTOTARAUEUSE TETE CYLINDRIQUE PHILLIPS 1/4-20x3.4 SS	AR	
10	5001047	VIS AUTOTARAUEUSE TETE CYLINDRIQUE PHILLIPS M5-0.8X10 ZP	AR	
10	N24039	VIS AUTOTARAUEUSE TETE CYLINDRIQUE PHILLIPS M5-0.8x16 ZP	AR	
15	500504	VIS AUTOTARAUEUSE TETE OVALE PHILLIPS #6-32x1/2 BK	AR	
15	500289	VIS AUTOTARAUEUSE TETE OVALE PHILLIPS #6-32x3/4 SS410	AR	
15	5001097	VIS AUTOTARAUEUSE TETE OVALE PHILLIPS #6-32x3/4 SS410 BK	AR	
15	500585	VIS AUTOTARAUEUSE TETE OVALE PHILLIPS #6-32x1 SS410	AR	
15	500906	VIS AUTOTARAUEUSE TETE OVALE PHILLIPS #8-32x1/2 ZP	AR	
15	5001368	VIS AUTOTARAUEUSE TETE OVALE PHILLIPS #8-32X1/2 BK	AR	
15	502521	VIS AUTOTARAUEUSE TETE OVALE PHILLIPS #8-32x1 BK	AR	
15	5000327	VIS AUTOTARAUEUSE TETE OVALE PHILLIPS #8-32x1 1/8	AR	
15	9418351	VIS AUTOTARAUEUSE TETE OVALE PHILLIPS #10-24x3/4 CP	AR	
15	9419579	VIS AUTOTARAUEUSE TETE OVALE PHILLIPS #10-24x7/8 CHR	AR	
15	5001453	VIS AUTOTARAUEUSE TETE OVALE PHILLIPS #10-32x1 1/4 SS410	AR	
15	5001014	VIS AUTOTARAUEUSE TETE OVALE PHILLIPS #10-24x1 1/2 SS410	AR	
15	5001313	VIS AUTOTARAUEUSE TETE OVALE PHILLIPS #10-24x2 SS410	AR	
15	0449833	VIS AUTOTARAUEUSE TETE OVALE PHILLIPS #10-32x3/8 ZP	AR	
15	500392	VIS AUTOTARAUEUSE TETE OVALE PHILLIPS #10-32x1/2 ZP	AR	
15	0449535	VIS AUTOTARAUEUSE TETE OVALE PHILLIPS #10-32x1/2 ZP	AR	
15	9416390	VIS AUTOTARAUEUSE TETE OVALE PHILLIPS #10-32x5/8 ZP	AR	
15	0176694	VIS AUTOTARAUEUSE TETE OVALE PHILLIPS #10-32x3/4	AR	
15	5001020	VIS AUTOTARAUEUSE TETE OVALE PHILLIPS #10-32x1 1/4 EMN	AR	
15	0167620	VIS AUTOTARAUEUSE TETE OVALE PHILLIPS #10-32x1 1/2 CHR	AR	
15	502734	VIS AUTOTARAUEUSE TETE OVALE PHILLIPS 1/4-20x1/4 XLN BK	AR	
15	502732	VIS AUTOTARAUEUSE TETE OVALE PHILLIPS 1/4-20x2 1/2 EMN	AR	
25	502619	VIS AUTOTARAUEUSE TETE OVALE FENDUE #8-32x1 BK	AR	
35	500660	VIS AUTOTARAUEUSE TETE PLATE PHILLIPS #6-32x3/8 Z050	AR	
35	500661	VIS AUTOTARAUEUSE TETE PLATE PHILLIPS #6-32x1/2 Z050	AR	
35	0449205	VIS AUTOTARAUEUSE TETE PLATE PHILLIPS #6-32x1/2 ZP	AR	

Date:07-2024

PAGE:FM-0SCR-05

VIS AUTOTARAUDEUSE - DIVERSES

Article#	Pièces	Description	QTÉ	Notes
35	500264	VIS AUTOTARAUDEUSE TETE PLATE PHILLIPS #8-32x1/2 ZP	AR	
35	9417862	VIS AUTOTARAUDEUSE TETE PLATE PHILLIPS #8-32x1/2 ZP	AR	
35	0449213	VIS AUTOTARAUDEUSE TETE PLATE PHILLIPS #8-32x1/2 CHR	AR	
35	500329	VIS AUTOTARAUDEUSE TETE PLATE PHILLIPS #8-32x3/4 N500	AR	
35	500896	VIS AUTOTARAUDEUSE TETE PLATE PHILLIPS #8-32x5/8 Z050	AR	
35	502885	VIS AUTOTARAUDEUSE TETE PLATE PHILLIPS #8-32x5/8 N500	AR	
35	0449017	VIS AUTOTARAUDEUSE TETE PLATE PHILLIPS #8-32x3/4 ZP	AR	
35	500260	VIS AUTOTARAUDEUSE TETE PLATE PHILLIPS #8-32x3/4 BK	AR	
35	N74538	VIS AUTOTARAUDEUSE TETE PLATE PHILLIPS #10-24x3/8 SS	AR	
35	9420819	VIS AUTOTARAUDEUSE TETE PLATE PHILLIPS #10-24x5/8 PHC	AR	
35	N33634	VIS AUTOTARAUDEUSE TETE PLATE PHILLIPS #10-24x3/4 SS	AR	
35	500168	VIS AUTOTARAUDEUSE TETE PLATE PHILLIPS #10-24x1 Z050 SS410	AR	
35	9427844	VIS AUTOTARAUDEUSE TETE PLATE PHILLIPS #10-24x1 1/4 ZP	AR	
35	5001533	VIS AUTOTARAUDEUSE TETE PLATE PHILLIPS #10-24x1 1/4 Z050 SS410	AR	
35	500310	VIS AUTOTARAUDEUSE TETE PLATE PHILLIPS #10-24x1 1/4 SS410	AR	
35	502903	VIS AUTOTARAUDEUSE TETE PLATE PHILLIPS #10-24x1 1/4 N500	AR	
35	10506495	VIS AUTOTARAUDEUSE TETE PLATE PHILLIPS #10-32x1/2 ZP	AR	
35	10534478	VIS AUTOTARAUDEUSE TETE PLATE PHILLIPS #10-32x1/2 SS	AR	
35	9425694	VIS AUTOTARAUDEUSE TETE PLATE PHILLIPS #10-32x3/4 ZP	AR	
35	9405559	VIS AUTOTARAUDEUSE TETE PLATE PHILLIPS #10-32x1 1/4 ZP	AR	
35	500844	VIS AUTOTARAUDEUSE TETE PLATE PHILLIPS #10-32x1 1/4 Z050	AR	
35	500267	VIS AUTOTARAUDEUSE TETE PLATE PHILLIPS #10-32x1 1/2 Z050	AR	
35	5001889	VIS AUTOTARAUDEUSE TETE PLATE PHILLIPS #12-24x1/2 ZP	AR	
35	9425671	VIS AUTOTARAUDEUSE TETE PLATE PHILLIPS 1/4-20x1 1/4	AR	
35	N15696	VIS AUTOTARAUDEUSE TETE PLATE PHILLIPS 1/4-20x1 1/4 SS	AR	
35	9427204	VIS AUTOTARAUDEUSE TETE PLATE PHILLIPS 1/4-20x1 1/2 ZP	AR	
35	6999588	VIS AUTOTARAUDEUSE TETE PLATE PHILLIPS 1/4-20x1 1/2 SS	AR	
40	N67562	VIS AUTOTARAUDEUSE TETE PLATE PHILLIPS M4-0.7x16 SS	AR	
40	N45238	VIS AUTOTARAUDEUSE TETE PLATE PHILLIPS M4-0.7x25 ZP	AR	
40	N27424	VIS AUTOTARAUDEUSE TETE PLATE PHILLIPS M6-1.0x16 ZP	AR	
45	N15705	VIS AUTOTARAUDEUSE TETE PLATE SPANNER 1/4-20x1 1/4 SS	AR	
55	2010735	VIS AUTOTARAUDEUSE TETE PLATE TORX 1/4-20x1 3/4 G5	AR	
55	500691	VIS AUTOTARAUDEUSE TETE PLATE TORX 1/4-20x2	AR	
55	5000337	VIS AUTOTARAUDEUSE TETE PLATE TORX 1/4-20x4	AR	
65	N32973	VIS AUTOTARAUDEUSE TETE PLATE TORX ANTIVOLS #8-32x1/2 ZP	AR	
75	N86990	VIS AUTOTARAUDEUSE TETE CYLINDRIQUE TORX #8-32x5/8 ZP	AR	
85	N21176	VIS AUTOTARAUDEUSE TETE CYLINDRIQUE PHILLIPS M4-0.7x20 BK	AR	
95	500848	VIS AUTOTARAUDEUSE TETE GOUTTE PHILLIPS #6-32x3/8 SS	AR	
95	500598	VIS AUTOTARAUDEUSE TETE GOUTTE PHILLIPS #6-32x1/2 ZP	AR	
95	500599	VIS AUTOTARAUDEUSE TETE GOUTTE PHILLIPS #8-32x3/8 ZP	AR	
95	500028	VIS AUTOTARAUDEUSE TETE GOUTTE PHILLIPS #8-32x3/8 SS	AR	
95	500604	VIS AUTOTARAUDEUSE TETE GOUTTE PHILLIPS #10-24x1/2	AR	

Date:07-2024

PAGE:FM-0SCR-05

VIS AUTOTARAUDEUSE - DIVERSES

Article#	Pièces	Description	QTÉ	Notes
95	500657	VIS AUTOTARAUDEUSE TETE GOUTTE PHILLIPS #10-24x1/2 Z050	AR	
95	502868	VIS AUTOTARAUDEUSE TETE GOUTTE PHILLIPS #10-16x1/2 N500	AR	
95	500283	VIS AUTOTARAUDEUSE TETE GOUTTE PHILLIPS #10-24x3/4 SS	AR	
95	500549	VIS AUTOTARAUDEUSE TETE GOUTTE PHILLIPS #10-32x1/2	AR	
95	G5010544	VIS AUTOTARAUDEUSE TETE GOUTTE PHILLIPS #10-32x1/2 SS BK	AR	
95	G5007140	VIS AUTOTARAUDEUSE TETE GOUTTE PHILLIPS #10-32x3/4 SS	AR	
95	N44141	VIS AUTOTARAUDEUSE TETE GOUTTE PHILLIPS #10-32x3/4 SS	AR	
105	5001362	VIS AUTOTARAUDEUSE TETE CYLINDRIQUE SPANNER #10x3/4 SS	AR	
115	500916	VIS AUTOTARAUDEUSE TETE HEX #10-24x5/8 ZP	AR	
115	5001381	VIS AUTOTARAUDEUSE TETE HEX 1/4-20x1/2 Z050	AR	
115	500923	VIS AUTOTARAUDEUSE TETE HEX 1/4-20x3/4 Z050	AR	
115	502848	VIS AUTOTARAUDEUSE TETE HEX EPAULEMENT 1/4-20x3/4 N500	AR	
115	500948	VIS AUTOTARAUDEUSE TETE HEX 1/4-20x1 Z050	AR	
115	500266	VIS AUTOTARAUDEUSE TETE HEX 1/4-20x1 N500	AR	
115	5001720	VIS AUTOTARAUDEUSE TETE HEX 5/16-18x5/8 EMN	AR	
115	5002215	VIS AUTOTARAUDEUSE TETE HEX EPAULEMENT 5/16-18x5/8 Z050	AR	
115	5001542	VIS AUTOTARAUDEUSE TETE HEX 5/16-18x3/4 EMN	AR	
120	N30291	VIS AUTOTARAUDEUSE TETE HEX M5-0.8x25 ZP	AR	
125	N59109	VIS AUTOTARAUDEUSE TETE HEX EPAULEMENT #8-32x3/8 SS	AR	
125	N93787	VIS AUTOTARAUDEUSE TETE HEX EPAULEMENT #8-32x5/8 SS	AR	
125	5001017	VIS AUTOTARAUDEUSE TETE HEX EPAULEMENT #10-24x1/2 Z050	AR	
125	9411406	VIS AUTOTARAUDEUSE TETE HEX EPAULEMENT 1/4-20x5/8 ZP	AR	
125	N83459	VIS AUTOTARAUDEUSE TETE HEX EPAULEMENT 1/4-20x3/4 SS	AR	
125	0274622	VIS AUTOTARAUDEUSE TETE HEX EPAULEMENT 1/4-20x1 ZP	AR	
125	500625	VIS AUTOTARAUDEUSE TETE HEX EPAULEMENT 1/4-20x2 Z050	AR	
125	500600	VIS AUTOTARAUDEUSE TETE HEX EPAULEMENT 1/4-20x2 N500	AR	
125	5001708	VIS AUTOTARAUDEUSE TETE HEX EPAULEMENT 1/4-20x2 SS	AR	
125	500107	VIS AUTOTARAUDEUSE TETE HEX EPAULEMENT 1/4-20x2 1/2 Z050	AR	
125	5001389	VIS AUTOTARAUDEUSE TETE HEX EPAULEMENT 1/4-20x3 ZP	AR	
125	500517	VIS AUTOTARAUDEUSE TETE HEX EPAULEMENT 5/16-18x3/4 Z050	AR	
125	9425175	VIS AUTOTARAUDEUSE TETE HEX EPAULEMENT 3/8-16x1 ZP	AR	
130	N33722	VIS AUTOTARAUDEUSE TETE HEX EPAULEMENT M8-1.25x25	AR	
135	5001245	VIS AUTOTARAUDEUSE TETE HEX FENDUE #12-24x1/2 Z050	AR	
135	5001304	VIS AUTOTARAUDEUSE TETE HEX FENDUE #12-24x5/8 ZP	AR	
135	5001024	VIS AUTOTARAUDEUSE TETE HEX FENDUE 1/4-20x2 ZP	AR	
145	690274	VIS AUTOPERCANTE TETE HEX TEKS #10-16x1/2 ZP	AR	
145	690272	VIS AUTOPERCANTE TETE HEX TEKS #8-18x3/4 ZP	AR	
155	5001528	VIS AUTOTARAUDEUSE TETE BOUTON TORX ANTIVOLS #8-32x3/4 ZP	AR	
155	N23265-05	VIS AUTOTARAUDEUSE TETE BOUTON TORX ANTIVOLS #8-32x3/4 ZP	AR	
155	N23265-06	VIS AUTOTARAUDEUSE TETE BOUTON TORX ANTIVOLS #8-32x1 ZP	AR	
155	N23265-07	VIS AUTOTARAUDEUSE TETE BOUTON TORX ANTIVOLS #8-32x1 1/4 ZP	AR	
155	N23265-12	VIS AUTOTARAUDEUSE TETE BOUTON TORX ANTIVOLS #10-24x3/8 ZP	AR	

Date:07-2024

PAGE:FM-0SCR-05

VIS AUTOTARAUEUSE - DIVERSES

Article#	Pièces	Description	QTÉ	Notes
155	N23265-14	VIS AUTOTARAUEUSE TETE BOUTON TORX ANTIVOLS #10-24x5/8 ZP	AR	
155	5002184	VIS AUTOTARAUEUSE TETE BOUTON TORX ANTIVOLS #10-24x3/4 SS	AR	
155	N23265-16	VIS AUTOTARAUEUSE TETE BOUTON TORX ANTIVOLS #10-24x1 ZP	AR	
155	N23265-23	VIS AUTOTARAUEUSE TETE BOUTON TORX ANTIVOLS #10-32x1/2 ZP	AR	
155	N23265-25	VIS AUTOTARAUEUSE TETE BOUTON TORX ANTIVOLS #10-32x3/4 ZP	AR	
155	N23265-35	VIS AUTOTARAUEUSE TETE BOUTON TORX ANTIVOLS 1/4-20x3/4 ZP	AR	
155	N23265-36	VIS AUTOTARAUEUSE TETE BOUTON TORX ANTIVOLS 1/4-20x1 ZP	AR	
155	N23265-38	VIS AUTOTARAUEUSE TETE BOUTON TORX ANTIVOLS 1/4-20x1 1/2 ZP	AR	
165	500648	VIS AUTOTARAUEUSE TETE BOMBE PHILLIPS #6-32x1/4 ZP	AR	
165	500313	VIS AUTOTARAUEUSE TETE BOMBE PHILLIPS #6-32x1/4 BK	AR	
165	500224	VIS AUTOTARAUEUSE TETE BOMBE PHILLIPS #8-32x3/8 ZG603	AR	
165	500654	VIS AUTOTARAUEUSE TETE BOMBE PHILLIPS #8-32x1/2 Z050	AR	
165	502500	VIS AUTOTARAUEUSE TETE BOMBE PHILLIPS #8-32x1/2 CJ	AR	
165	500965	VIS AUTOTARAUEUSE TETE BOMBE PHILLIPS #8-32x1/2 N500	AR	
165	500854	VIS AUTOTARAUEUSE TETE BOMBE PHILLIPS #8-32x3/4 N500	AR	
165	500209	VIS AUTOTARAUEUSE TETE BOMBE PHILLIPS #10-24x3/8 N500	AR	
165	5001975	VIS AUTOTARAUEUSE TETE BOMBE PHILLIPS #10-24x3/8 SS410 ZINC	AR	
165	500839	VIS AUTOTARAUEUSE TETE BOMBE PHILLIPS #10-24x1/2 ZP	AR	
165	500945	VIS AUTOTARAUEUSE TETE BOMBE PHILLIPS #10-24x1/2 G500	AR	
165	5001966	VIS AUTOTARAUEUSE TETE BOMBE PHILLIPS #10-24x1/2 SS410 ZINC	AR	
165	500433	VIS AUTOTARAUEUSE TETE BOMBE PHILLIPS #10-24x1 ZP	AR	
165	502526	VIS AUTOTARAUEUSE TETE BOMBE PHILLIPS #12-24x3/4 Z050	AR	
165	502896	VIS AUTOTARAUEUSE TETE BOMBE PHILLIPS #12-24x3/4 N500	AR	
175	500635	VIS AUTOTARAUEUSE TETE OVALE TORX ST4.2x20 SS BK	AR	
175	N45384	VIS AUTOTARAUEUSE TETE BOMBE PHILLIPS/CARRE ST4.8x25 ZP	AR	
185	N16472	VIS AUTOFORMEUSES TETE CYLINDRIQUE PHILLIPS M5-0.8x20 ZP	AR	
185	N36143	VIS AUTOFORMEUSES TETE CYLINDRIQUE PHILLIPS M6-1.0x16 ZP	AR	
195	5002137	VIS AUTOTARAUEUSE TETE OVALE ANTIVOLS SIX PANS CREUX #8-32x1/2 N050	AR	

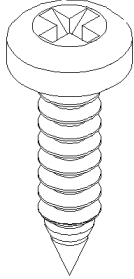

TAPPING PAN PHILLIPS
5-6-7-8-10

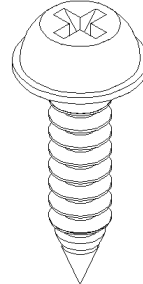

TAPPING ROUND
FLANGE PHILLIPS
35-40

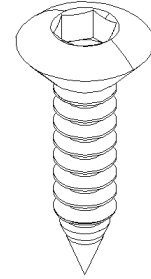

TAPPING OVAL
HEXAGONAL SOCKET
65-70

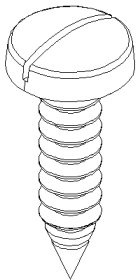

TAPPING PAN SLOTTED
15-20

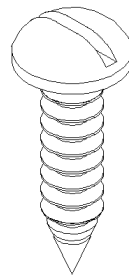

TAPPING ROUND SLOTTED
45-50

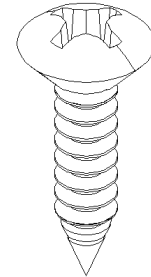

TAPPING OVAL SLOTTED
75-80

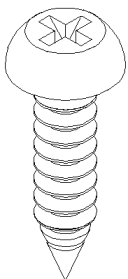

TAPPING ROUND PHILLIPS
25-30

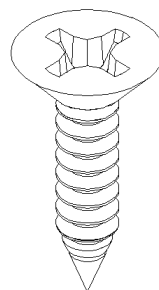

TAPPING FLAT PHILLIPS
55-60

BK=BLACK
BKP=BLACK PASSIVATED
BR=BRASS
BZC=BRIGHT ZINC CHROMATE
CHR=CHROME
CJ=YELLOW CHROMATE
CP=CADMIUM PLATED
DP=DACROMATE PLATED
EMN=XYLAN 5230 BLACK
GAL=GALVANISED
NP=NICKEL PLATED
NYL=NYLON
NYRT=NYLON INSERT
PHC=PHOSPHATE COATED
SS=STAINLESS STEEL
YP=YELLOW PASSIVATED
ZG603=GLEITMO 603 SEALER
ZP=ZINC PLATED

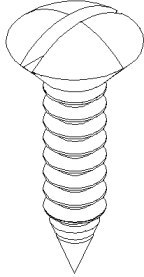

TAPPING OVAL SLOTTED
85-90

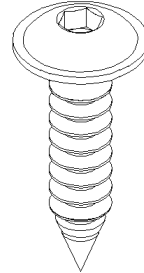

TAPPING BUTTON FLANGE
HEXAGONAL SOCKET HEAD
115-120

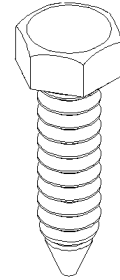

TAPPING CAP HEXAGONAL
145-150

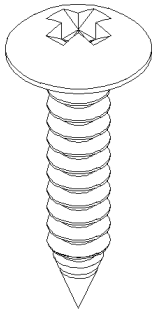

TAPPING TRUSS PHILLIPS
95-100

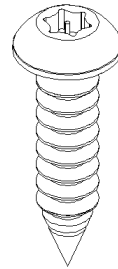

TAPPINGB BUTTON TORX
SOCKET HEAD TEMPER
125-130

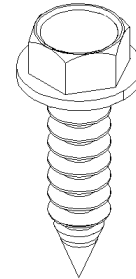

TAPPING CAP HEXAGONAL
FLANGE HEAD
155-160

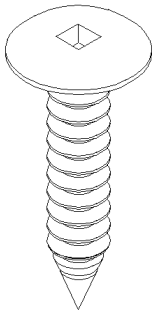

TAPPING TRUSS SQUARE
105-110

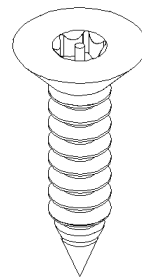

TAPPING FLAT TORX
SOCKET HEAD TEMPER
135-140

BK=BLACK
BKP=BLACK PASSIVATED
BR=BRASS
BZC=BRIGHT ZINC CHROMATE
CHR=CHROME
CJ=YELLOW CHROMATE
CP=CADMIUM PLATED
DP=DACROMATE PLATED
EMN=XYLAN 5230 BLACK
GAL=GALVANISED
NP=NICKEL PLATED
NYL=NYLON
NYRT=NYLON INSERT
PHC=PHOSPHATE COATED
SS=STAINLESS STEEL
YP=YELLOW PASSIVATED
ZG603=GLEITMO 603 SEALER
ZP=ZINC PLATED

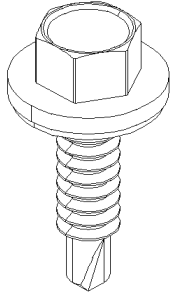

TAPPING CAP HEXAGONAL
FLANGE HEAD
165-170

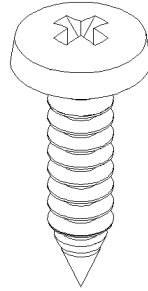

TAPPING BINDING PHILLIPS
195-200

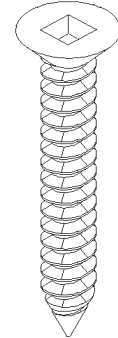

TAPPING FLAT SQUARE
225-230

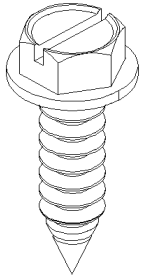

TAPPING CAP HEXAGONAL
FLANGE HEAD SLOTTED
175-180

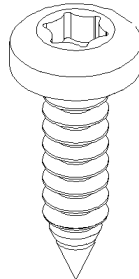

TAPPING PAN TORX
205-210

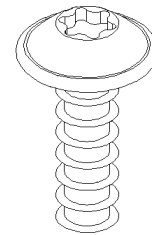

TAPPING BUTTON SQUARE
FLANGE TORX
235-240

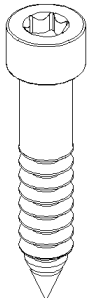

TAPPING TORX SOCKET HEAD
185-190



TAPPING WASHER PAN TORX
215-220

BK=BLACK
BKP=BLACK PASSIVATED
BR=BRASS
BZC=BRIGHT ZINC CHROMATE
CHR=CHROME
CJ=YELLOW CHROMATE
CP=CADMIUM PLATED
DP=DACROMATE PLATED
EMN=XYLAN 5230 BLACK
GAL=GALVANISED
NP=NICKEL PLATED
NYL=NYLON
NYRT=NYLON INSERT
PHC=PHOSPHATE COATED
SS=STAINLESS STEEL
YP=YELLOW PASSIVATED
ZG603=GLEITMO 603 SEALER
ZP=ZINC PLATED

Date:07-2024

PAGE:FM-0SCR-06

VIS AUTOTARAUDEUSE - DIVERSES

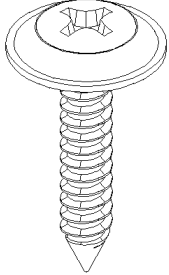

TAPPING ROUND PHILLIPS
WITH WASHER
245-250

TAPPING BUTTON SQUARE
FLANGE TORX
235-240

BK=BLACK
BKP=BLACK PASSIVATED
BR=BRASS
BZC=BRIGHT ZINC CHROMATE
CHR=CHROME
CJ=YELLOW CHROMATE
CP=CADMIUM PLATED
DP=DACROMATE PLATED
EMN=XYLAN 5230 BLACK
GAL=GALVANISED
NP=NICKEL PLATED
NYL=NYLON
NYRT=NYLON INSERT
PHC=PHOSPHATE COATED
SS=STAINLESS STEEL
YP=YELLOW PASSIVATED
ZG603=GLEITMO 603 SEALER
ZP=ZINC PLATED

Date:07-2024

PAGE:FM-0SCR-06

VIS AUTOTARAUDEUSE - DIVERSES

Article#	Pièces	Description	QTÉ	Notes
5	5002198	VIS AUTOTARAUDEUSE TETE CYLINDRIQUE PHILLIPS #4-20 X 5/16 Z050	AR	
5	5002199	VIS AUTOTARAUDEUSE TETE CYLINDRIQUE PHILLIPS #4-20 X 5/16 Z050	AR	
5	500798	VIS AUTOTARAUDEUSE TETE CYLINDRIQUE PHILLIPS #4-3/8 ZP	AR	
5	N87240	VIS AUTOTARAUDEUSE TETE CYLINDRIQUE PHILLIPS #4-3/8 SS	AR	
5	10507889	VIS AUTOTARAUDEUSE TETE CYLINDRIQUE PHILLIPS #6-18x3/8 ZP	AR	
5	500417	VIS AUTOTARAUDEUSE TETE CYLINDRIQUE PHILLIPS #6x3/8 Z050	AR	
5	9417276	VIS AUTOTARAUDEUSE TETE CYLINDRIQUE PHILLIPS #6x1/2 ZP	AR	B
5	500583	VIS AUTOTARAUDEUSE TETE CYLINDRIQUE PHILLIPS #6x1/2 Z050	AR	
5	500640	VIS AUTOTARAUDEUSE TETE CYLINDRIQUE PHILLIPS #6x3/4 Z050	AR	
5	500495	VIS AUTOTARAUDEUSE TETE CYLINDRIQUE PHILLIPS #6x1 Z050	AR	
5	5001085	VIS AUTOTARAUDEUSE TETE CYLINDRIQUE PHILLIPS #6x1 1/4 Z050	AR	
6	500223	VIS AUTOTARAUDEUSE TETE CYLINDRIQUE PHILLIPS #8x1/4 ZP	AR	
6	500263	VIS AUTOTARAUDEUSE TETE CYLINDRIQUE PHILLIPS #8x3/8 BK	AR	
6	N87988	VIS AUTOTARAUDEUSE TETE CYLINDRIQUE PHILLIPS #8x3/8 BK	AR	
6	500582	VIS AUTOTARAUDEUSE TETE CYLINDRIQUE PHILLIPS #8x3/8 Z050	AR	
6	500409	VIS AUTOTARAUDEUSE TETE CYLINDRIQUE PHILLIPS #8x1/2 BK	AR	
6	500443	VIS AUTOTARAUDEUSE TETE CYLINDRIQUE PHILLIPS #8x1/2 N500	AR	
6	500638	VIS AUTOTARAUDEUSE TETE CYLINDRIQUE PHILLIPS #8x1/2 Z050	AR	
6	5001516	VIS AUTOTARAUDEUSE TETE CYLINDRIQUE PHILLIPS #8X5/8 Z050	AR	
6	500641	VIS AUTOTARAUDEUSE TETE CYLINDRIQUE PHILLIPS #8x3/4 Z050	AR	
6	5001155	VIS AUTOTARAUDEUSE TETE CYLINDRIQUE PHILLIPS #8X3/4 N050	AR	
6	N44137	VIS AUTOTARAUDEUSE TETE CYLINDRIQUE PHILLIPS #8x3/4 SS	AR	
6	500426	VIS AUTOTARAUDEUSE TETE CYLINDRIQUE PHILLIPS #8x1 SS	AR	
6	502553	VIS AUTOTARAUDEUSE TETE CYLINDRIQUE PHILLIPS #8x1 SS	AR	
6	500617	VIS AUTOTARAUDEUSE TETE CYLINDRIQUE PHILLIPS #8x1 Z050	AR	
6	502664	VIS AUTOTARAUDEUSE TETE CYLINDRIQUE PHILLIPS #8x1 SS EMN	AR	
6	500575	VIS AUTOTARAUDEUSE TETE CYLINDRIQUE PHILLIPS #8x1 1/4	AR	
6	500943	VIS AUTOTARAUDEUSE TETE CYLINDRIQUE PHILLIPS #8x1 1/4 ZP	AR	
6	500637	VIS AUTOTARAUDEUSE TETE CYLINDRIQUE PHILLIPS #8x1 1/2 Z050	AR	
6	5001452	VIS AUTOTARAUDEUSE TETE CYLINDRIQUE PHILLIPS #8x1 1/2 SS	AR	
6	5001320	VIS AUTOTARAUDEUSE TETE CYLINDRIQUE PHILLIPS #8x1 1/2 BK	AR	
6	509916	VIS AUTOTARAUDEUSE TETE CYLINDRIQUE PHILLIPS #8x3 1/2" BK	AR	
6	5001890	VIS AUTOTARAUDEUSE TETE CYLINDRIQUE PHILLIPS #8x1 3/4" SS	AR	
6	0161871	VIS AUTOTARAUDEUSE TETE CYLINDRIQUE PHILLIPS #8-15x3/4 ZP	AR	
6	G5001388	VIS AUTOTARAUDEUSE TETE CYLINDRIQUE PHILLIPS #8-16x3/8 SS	AR	
6	9414712	VIS AUTOTARAUDEUSE TETE CYLINDRIQUE PHILLIPS #8-18x1/2 ZP	AR	
6	G1201596	VIS AUTOTARAUDEUSE TETE CYLINDRIQUE PHILLIPS #8-18x1/2 T1000	AR	
6	9414714	VIS AUTOTARAUDEUSE TETE CYLINDRIQUE PHILLIPS #8-18x3/4 ZP	AR	
6	0163177	VIS AUTOTARAUDEUSE TETE CYLINDRIQUE PHILLIPS #8-18x5/8 ZP	AR	
6	9431625	VIS AUTOTARAUDEUSE TETE CYLINDRIQUE PHILLIPS #8-18x7/8 ZP	AR	
7	500613	VIS AUTOTARAUDEUSE TETE CYLINDRIQUE PHILLIPS #10x1/2 Z050	AR	
7	509805	VIS AUTOTARAUDEUSE TETE CYLINDRIQUE PHILLIPS #10x1/2 BK	AR	

Date:07-2024

PAGE:FM-0SCR-06

VIS AUTOTARAUEUSE - DIVERSES

Article#	Pièces	Description	QTÉ	Notes
7	500545	VIS AUTOTARAUEUSE TETE CYLINDRIQUE PHILLIPS #10x1/2 N500	AR	
7	5001243	VIS AUTOTARAUEUSE TETE CYLINDRIQUE PHILLIPS #10x5/8 SS	AR	
7	N74099	VIS AUTOTARAUEUSE TETE CYLINDRIQUE PHILLIPS #10x5/8 SS	AR	
7	500293	VIS AUTOTARAUEUSE TETE CYLINDRIQUE PHILLIPS #10x1 SS	AR	
7	5001090	VIS AUTOTARAUEUSE TETE CYLINDRIQUE PHILLIPS #10x1 SS BK	AR	
7	500843	VIS AUTOTARAUEUSE TETE CYLINDRIQUE PHILLIPS #10X1 1/2 Z050	AR	
7	5002246	VIS AUTOTARAUEUSE TETE CYLINDRIQUE PHILLIPS #10X1 1/2 Z050	AR	
7	10564572	VIS AUTOTARAUEUSE TETE CYLINDRIQUE PHILLIPS #10-12x3/8 SS	AR	
7	0161895	VIS AUTOTARAUEUSE TETE CYLINDRIQUE PHILLIPS #10-12x1/2 ZP	AR	
7	10568964	VIS AUTOTARAUEUSE TETE CYLINDRIQUE PHILLIPS #10-12x1/2 SS	AR	
7	0161897	VIS AUTOTARAUEUSE TETE CYLINDRIQUE PHILLIPS #10-12x1/2 CHR	AR	B
7	10534479	VIS AUTOTARAUEUSE TETE CYLINDRIQUE PHILLIPS #10-12x1/2 SS BK	AR	
7	6975998	VIS AUTOTARAUEUSE TETE CYLINDRIQUE PHILLIPS #10-12x5/8 ZP	AR	
7	0161901	VIS AUTOTARAUEUSE TETE CYLINDRIQUE PHILLIPS #10-12x5/8 ZP	AR	
7	0161903	VIS AUTOTARAUEUSE TETE CYLINDRIQUE PHILLIPS #10-12x3/4 ZP	AR	
7	0161909	VIS AUTOTARAUEUSE TETE CYLINDRIQUE PHILLIPS #10-12x1 ZP	AR	
7	N41893	VIS AUTOTARAUEUSE TETE CYLINDRIQUE PHILLIPS #10-12x1 ZP	AR	
7	9414721	VIS AUTOTARAUEUSE TETE CYLINDRIQUE PHILLIPS #10-16x3/8 ZP	AR	
7	9414722	VIS AUTOTARAUEUSE TETE CYLINDRIQUE PHILLIPS #10-16x1/2 ZP	AR	
7	9419328	VIS AUTOTARAUEUSE TETE CYLINDRIQUE PHILLIPS #10-16x1/2 PHC	AR	
7	9420813	VIS AUTOTARAUEUSE TETE CYLINDRIQUE PHILLIPS #10-16x1/2 CHR	AR	
7	9414227	VIS AUTOTARAUEUSE TETE CYLINDRIQUE PHILLIPS #10-16x1/2 CHR	AR	
7	0653078	VIS AUTOTARAUEUSE TETE CYLINDRIQUE PHILLIPS #10-16x1/2 CP	AR	
7	G1201854	VIS AUTOTARAUEUSE TETE CYLINDRIQUE PHILLIPS #10-16x1/2 T1000	AR	
7	9424831	VIS AUTOTARAUEUSE TETE CYLINDRIQUE PHILLIPS #10-16x5/8	AR	
7	9414723	VIS AUTOTARAUEUSE TETE CYLINDRIQUE PHILLIPS #10-16x5/8 ZP	AR	
7	9431953	VIS AUTOTARAUEUSE TETE CYLINDRIQUE PHILLIPS #10-16x5/8 ZP	AR	
7	G5006836	VIS AUTOTARAUEUSE TETE CYLINDRIQUE PHILLIPS #10-16x5/8 SS	AR	
7	9419329	VIS AUTOTARAUEUSE TETE CYLINDRIQUE PHILLIPS #10-16x5/8 PHC	AR	
7	9416179	VIS AUTOTARAUEUSE TETE CYLINDRIQUE PHILLIPS #10-16x5/8 CHR	AR	
7	0163219	VIS AUTOTARAUEUSE TETE CYLINDRIQUE PHILLIPS #10-16x5/8 CHR	AR	
7	9441941	VIS AUTOTARAUEUSE TETE CYLINDRIQUE PHILLIPS #10-16x11/16 ZP	AR	
7	9422821	VIS AUTOTARAUEUSE TETE CYLINDRIQUE PHILLIPS #10-16x3/4 ZP	AR	
7	9414724	VIS AUTOTARAUEUSE TETE CYLINDRIQUE PHILLIPS #10-16x3/4 ZP	AR	
7	G1019911	VIS AUTOTARAUEUSE TETE CYLINDRIQUE PHILLIPS #10-16x3/4 SS	AR	
7	N79699	VIS AUTOTARAUEUSE TETE CYLINDRIQUE PHILLIPS #10-16x3/4 ZP	AR	
7	9421151	VIS AUTOTARAUEUSE TETE CYLINDRIQUE PHILLIPS #10-16x3/4 PHC CR	AR	
7	9416697	VIS AUTOTARAUEUSE TETE CYLINDRIQUE PHILLIPS #10-16x3/4 CHR	AR	
7	G1201605	VIS AUTOTARAUEUSE TETE CYLINDRIQUE PHILLIPS #10-16x3/4 T1000	AR	
7	G1019947	VIS AUTOTARAUEUSE TETE CYLINDRIQUE PHILLIPS #10-16x3/4 T1000	AR	
7	G5006835	VIS AUTOTARAUEUSE TETE CYLINDRIQUE PHILLIPS #10-16x7/8 SS	AR	
7	9425943	VIS AUTOTARAUEUSE TETE CYLINDRIQUE PHILLIPS #10-16x7/8	AR	

Date:07-2024

PAGE:FM-0SCR-06

VIS AUTOTARAUDEUSE - DIVERSES

Article#	Pièces	Description	QTÉ	Notes
7	9414726	VIS AUTOTARAUDEUSE TETE CYLINDRIQUE PHILLIPS #10-16x1 ZP	AR	
7	9436991	VIS AUTOTARAUDEUSE TETE CYLINDRIQUE PHILLIPS #10-16x1 3/8 ZP	AR	
7	9414729	VIS AUTOTARAUDEUSE TETE CYLINDRIQUE PHILLIPS #10-16x1 3/4 ZP	AR	
7	500642	VIS AUTOTARAUDEUSE TETE CYLINDRIQUE PHILLIPS #10x3/4 Z050	AR	
7	5001545	VIS AUTOTARAUDEUSE TETE CYLINDRIQUE PHILLIPS #10x7/8 Z050	AR	
7	500879	VIS AUTOTARAUDEUSE TETE CYLINDRIQUE PHILLIPS #10x1 Z050	AR	
8	5001184	VIS AUTOTARAUDEUSE TETE CYLINDRIQUE PHILLIPS #12x1/2 SS	AR	
8	500038	VIS AUTOTARAUDEUSE TETE CYLINDRIQUE PHILLIPS #12x1/2 SS	AR	
8	500673	VIS AUTOTARAUDEUSE TETE CYLINDRIQUE PHILLIPS #12x1/2 N500	AR	
8	500524	VIS AUTOTARAUDEUSE TETE CYLINDRIQUE PHILLIPS #12x5/8 SS	AR	
8	500337	VIS AUTOTARAUDEUSE TETE CYLINDRIQUE PHILLIPS #12x1 ZP	AR	
8	N24160	VIS AUTOTARAUDEUSE TETE CYLINDRIQUE PHILLIPS #12-11x1/2 BKP	AR	
8	0162009	VIS AUTOTARAUDEUSE TETE CYLINDRIQUE PHILLIPS #12-11x3/4 ZP	AR	
8	9425927	VIS AUTOTARAUDEUSE TETE CYLINDRIQUE PHILLIPS #12-14x3/4 ZP	AR	
8	502706	VIS AUTOTARAUDEUSE TETE CYLINDRIQUE PHILLIPS #14x1 SS	AR	
8	N44722	VIS AUTOTARAUDEUSE TETE CYLINDRIQUE PHILLIPS #14x2 SS	AR	
8	502687	VIS AUTOTARAUDEUSE TETE CYLINDRIQUE PHILLIPS #14x3 ZP	AR	
8	10564421	VIS AUTOTARAUDEUSE TETE CYLINDRIQUE PHILLIPS 1/4-10x1/2 SS	AR	
8	G5000314	VIS AUTOTARAUDEUSE TETE CYLINDRIQUE PHILLIPS 1/4-10x1 SS	AR	
8	9416843	VIS AUTOTARAUDEUSE TETE CYLINDRIQUE PHILLIPS 1/4-14x1/2 ZP	AR	
8	9416642	VIS AUTOTARAUDEUSE TETE CYLINDRIQUE PHILLIPS 1/4-14x5/8 ZP	AR	
8	9416844	VIS AUTOTARAUDEUSE TETE CYLINDRIQUE PHILLIPS 1/4-14x3/4 ZP	AR	
8	9418959	VIS AUTOTARAUDEUSE TETE CYLINDRIQUE PHILLIPS 1/4-14x3/4 ZP	AR	
8	9416846	VIS AUTOTARAUDEUSE TETE CYLINDRIQUE PHILLIPS 1/4-14x1 ZP	AR	
8	10550753	VIS AUTOTARAUDEUSE TETE CYLINDRIQUE PHILLIPS 1/4-14x1 1/2 SS	AR	
8	500643	VIS AUTOTARAUDEUSE TETE CYLINDRIQUE PHILLIPS #12x3/4 Z050	AR	
8	500865	VIS AUTOTARAUDEUSE TETE CYLINDRIQUE PHILLIPS #12x1 1/2 Z050	AR	
8	501128	VIS AUTOTARAUDEUSE TETE CYLINDRIQUE PHILLIPS #12x1 1/2 SS	AR	
8	500841	VIS AUTOTARAUDEUSE TETE CYLINDRIQUE PHILLIPS #14x3/4 Z050	AR	
10	N16831	VIS AUTOTARAUDEUSE TETE CYLINDRIQUE PHILLIPS ST2.9x9.5 SS	AR	
10	5002146	VIS AUTOTARAUDEUSE TETE CYLINDRIQUE PHILLIPS M3.5x8 SS	AR	
10	5002147	VIS AUTOTARAUDEUSE TETE CYLINDRIQUE PHILLIPS M3.5x8 Z050	AR	
10	N29839	VIS AUTOTARAUDEUSE TETE CYLINDRIQUE PHILLIPS ST3.5x13 BKP	AR	
10	N17467	VIS AUTOTARAUDEUSE TETE CYLINDRIQUE PHILLIPS ST3.5x32 BKP	AR	
10	N17662	VIS AUTOTARAUDEUSE TETE CYLINDRIQUE PHILLIPS ST3.9x16 ZP	AR	
10	5002047	VIS AUTOTARAUDEUSE TETE CYLINDRIQUE PHILLIPS ST3 .9X16 Z050	AR	
10	N67520	VIS AUTOTARAUDEUSE TETE CYLINDRIQUE PHILLIPS ST3.9x19 SS	AR	
10	N77011	VIS AUTOTARAUDEUSE TETE CYLINDRIQUE PHILLIPS ST3.9x32 SS	AR	
10	5001566	VIS AUTOTARAUDEUSE TETE CYLINDRIQUE PHILLIPS ST4.2x13 BKC	AR	
10	N10408	VIS AUTOTARAUDEUSE TETE CYLINDRIQUE PHILLIPS ST4.2x16 ZP	AR	
10	N33054	VIS AUTOTARAUDEUSE TETE CYLINDRIQUE PHILLIPS ST4.2x16 ZP	AR	
10	N10143	VIS AUTOTARAUDEUSE TETE CYLINDRIQUE PHILLIPS ST4.2x16 SS	AR	

Date:07-2024

PAGE:FM-0SCR-06

VIS AUTOTARAUEUSE - DIVERSES

Article#	Pièces	Description	QTÉ	Notes
10	N20651	VIS AUTOTARAUEUSE TETE CYLINDRIQUE PHILLIPS ST4.2x16 YP	AR	
10	N17824	VIS AUTOTARAUEUSE TETE CYLINDRIQUE PHILLIPS ST4.2x22 SS	AR	
10	N25248	VIS AUTOTARAUEUSE TETE CYLINDRIQUE PHILLIPS ST4.2x32 ZP	AR	
10	N68614	VIS AUTOTARAUEUSE TETE CYLINDRIQUE PHILLIPS ST4.2x32 ZP	AR	
10	N21828	VIS AUTOTARAUEUSE TETE CYLINDRIQUE PHILLIPS ST4.2x32 BKP	AR	
10	N16841	VIS AUTOTARAUEUSE TETE CYLINDRIQUE PHILLIPS ST4.8x13 NP	AR	
10	N17501	VIS AUTOTARAUEUSE TETE CYLINDRIQUE PHILLIPS ST4.8x16 ZP	AR	
10	N30552	VIS AUTOTARAUEUSE TETE CYLINDRIQUE PHILLIPS ST4.8x19 SS	AR	
10	N30553	VIS AUTOTARAUEUSE TETE CYLINDRIQUE PHILLIPS ST4.8x38 SS	AR	
10	N45777	VIS AUTOTARAUEUSE TETE CYLINDRIQUE PHILLIPS ST4.8x45 SS	AR	
10	N29154	VIS AUTOTARAUEUSE TETE CYLINDRIQUE PHILLIPS ST5.5x16 SS	AR	
10	N27306	VIS AUTOTARAUEUSE TETE CYLINDRIQUE PHILLIPS ST6.3x19 SS	AR	
10	N17323	VIS AUTOTARAUEUSE TETE CYLINDRIQUE PHILLIPS ST6.3x25 SS	AR	
10	N17324	VIS AUTOTARAUEUSE TETE CYLINDRIQUE PHILLIPS ST6.3x25 BKP	AR	
10	N17322	VIS AUTOTARAUEUSE TETE CYLINDRIQUE PHILLIPS ST6.3x38 BKP	AR	
15	502670	VIS AUTOTARAUEUSE TETE CYLINDRIQUE FENDUE #14x3/4 SS	AR	
25	502752	VIS AUTOTARAUEUSE TETE RONDE PHILLIPS #4x3/4 ZP	AR	
25	500133	VIS AUTOTARAUEUSE TETE RONDE PHILLIPS #6x3/8 ZP	AR	
25	502711	VIS AUTOTARAUEUSE TETE RONDE PHILLIPS #14x1 SS EMN	AR	
35	5001440	VIS AUTOTARAUEUSE TETE RONDE PHILLIPS #8x1/2	AR	
45	500460	VIS AUTOTARAUEUSE TETE RONDE FENDUE #6x1 1/4 ZP	AR	
50	N30255	VIS AUTOTARAUEUSE TETE RONDE FENDUE M5-0.8x20 ZP	AR	
50	N25107	VIS AUTOTARAUEUSE TETE RONDE FENDUE M6-1.0x25 ZP	AR	
55	500424	VIS AUTOTARAUEUSE TETE PLATE PHILLIPS #6x1/2 ZP	AR	
55	502611	VIS AUTOTARAUEUSE TETE PLATE PHILLIPS #6x1/2 Z050	AR	
55	9427933	VIS AUTOTARAUEUSE TETE PLATE PHILLIPS #6-20x5/8 ZP	AR	
55	500614	VIS AUTOTARAUEUSE TETE PLATE PHILLIPS #6x3/4 Z050	AR	
55	500435	VIS AUTOTARAUEUSE TETE PLATE PHILLIPS #6x1 Z050	AR	
55	502540	VIS AUTOTARAUEUSE TETE PLATE PHILLIPS #6x1 ZG603	AR	
55	5001204	VIS AUTOTARAUEUSE TETE PLATE PHILLIPS #6x1 1/4 Z050	AR	
55	502778	VIS AUTOTARAUEUSE TETE PLATE PHILLIPS #6x2 BK	AR	
55	500612	VIS AUTOTARAUEUSE TETE PLATE PHILLIPS #8x1/2 ZP	AR	
55	500434	VIS AUTOTARAUEUSE TETE PLATE PHILLIPS #8x3/4 Z050	AR	
55	500353	VIS AUTOTARAUEUSE TETE PLATE PHILLIPS #8x3/4 BK	AR	
55	5001351	VIS AUTOTARAUEUSE TETE PLATE PHILLIPS #8x7/8 Z050	AR	
55	500592	VIS AUTOTARAUEUSE TETE PLATE PHILLIPS #8x1 ZP	AR	
55	5001118	VIS AUTOTARAUEUSE TETE PLATE PHILLIPS #8x1 SS410	AR	
55	500523	VIS AUTOTARAUEUSE TETE PLATE PHILLIPS #8x1 ZG603	AR	
55	500360	VIS AUTOTARAUEUSE TETE PLATE PHILLIPS #8x1 1/4 BK	AR	
55	502742	VIS AUTOTARAUEUSE TETE PLATE PHILLIPS #8x1 1/4 SS410	AR	
55	500429	VIS AUTOTARAUEUSE TETE PLATE PHILLIPS #8x1 1/4 N500	AR	
55	5001845	VIS AUTOTARAUEUSE TETE PLATE PHILLIPS #8x3/4 SS410	AR	

Date:07-2024

PAGE:FM-0SCR-06

VIS AUTOTARAUDEUSE - DIVERSES

Article#	Pièces	Description	QTÉ	Notes
55	0161422	VIS AUTOTARAUDEUSE TETE PLATE PHILLIPS #8-15x3/4 ZP	AR	
55	500842	VIS AUTOTARAUDEUSE TETE PLATE PHILLIPS #10x1/2 ZP	AR	
55	500616	VIS AUTOTARAUDEUSE TETE PLATE PHILLIPS #10x3/4 Z050	AR	
55	500618	VIS AUTOTARAUDEUSE TETE PLATE PHILLIPS #10x1 Z050	AR	
55	9414746	VIS AUTOTARAUDEUSE TETE PLATE PHILLIPS #10x1 ZP	AR	
55	5001531	VIS AUTOTARAUDEUSE TETE PLATE PHILLIPS #10x1 SS410	AR	
55	500619	VIS AUTOTARAUDEUSE TETE PLATE PHILLIPS #10x1 1/4 Z050	AR	
55	5001120	VIS AUTOTARAUDEUSE TETE PLATE PHILLIPS #10x1 1/4 SS410	AR	
55	500620	VIS AUTOTARAUDEUSE TETE PLATE PHILLIPS #10x1 1/2 Z050	AR	
55	500940	VIS AUTOTARAUDEUSE TETE PLATE PHILLIPS #10x2 Z050	AR	
55	G5003085	VIS AUTOTARAUDEUSE TETE PLATE PHILLIPS #10-12x1/4 SS	AR	
55	0161436	VIS AUTOTARAUDEUSE TETE PLATE PHILLIPS #10-12x1/2 ZP	AR	
55	10534415	VIS AUTOTARAUDEUSE TETE PLATE PHILLIPS #10-12x7/8 SS	AR	
55	0161452	VIS AUTOTARAUDEUSE TETE PLATE PHILLIPS #10-12x1 1/4 ZP	AR	
55	0161455	VIS AUTOTARAUDEUSE TETE PLATE PHILLIPS #10-12x1 1/2 ZP	AR	
55	0148970	VIS AUTOTARAUDEUSE TETE PLATE PHILLIPS #10-13x1/2 ZP	AR	
55	N55376	VIS AUTOTARAUDEUSE TETE PLATE PHILLIPS #10-13x1/2 ZP	AR	
55	9414743	VIS AUTOTARAUDEUSE TETE PLATE PHILLIPS #10-16x5/8 ZP	AR	
55	502703	VIS AUTOTARAUDEUSE TETE PLATE PHILLIPS #12x1 SS EMN	AR	
55	502748	VIS AUTOTARAUDEUSE TETE PLATE PHILLIPS #14x1 1/4 EMN	AR	
55	5001613	VIS AUTOTARAUDEUSE TETE PLATE PHILLIPS #14x1 1/2 SS	AR	
55	502749	VIS AUTOTARAUDEUSE TETE PLATE PHILLIPS #14x2 1/2 EMN	AR	
55	9416835	VIS AUTOTARAUDEUSE TETE PLATE PHILLIPS 1/4-14x3/4 ZP	AR	B
55	9436905	VIS AUTOTARAUDEUSE TETE PLATE PHILLIPS 1/4-14x1 1/4 ZP	AR	
55	9438799	VIS AUTOTARAUDEUSE TETE PLATE PHILLIPS 1/4-14x2 1/4 ZP	AR	
60	502785	VIS AUTOTARAUDEUSE TETE PLATE PHILLIPS ST2.9-1.1x9.5 Z050	AR	
60	5000301	VIS AUTOTARAUDEUSE TETE PLATE PHILLIPS ST2.9-1.1x13 Z050	1	
60	502784	VIS AUTOTARAUDEUSE TETE PLATE PHILLIPS ST2.9-1.1x16 ZP	AR	
60	N34554	VIS AUTOTARAUDEUSE TETE PLATE PHILLIPS ST3.5x19 ZP	AR	
60	N17515	VIS AUTOTARAUDEUSE TETE PLATE PHILLIPS ST4.2x13 SS	AR	
60	N20618	VIS AUTOTARAUDEUSE TETE PLATE PHILLIPS ST4.2x25 SS	AR	
60	N26413	VIS AUTOTARAUDEUSE TETE PLATE PHILLIPS ST5.5x13 SS	AR	
60	N28922	VIS AUTOTARAUDEUSE TETE PLATE PHILLIPS ST6.3x25 SS	AR	
60	N45310	VIS AUTOTARAUDEUSE TETE PLATE PHILLIPS ST6.3x25 SS	AR	
60	N16140	VIS AUTOTARAUDEUSE TETE PLATE PHILLIPS M4.5-2.0x17 YP	AR	
60	N36961	VIS AUTOTARAUDEUSE TETE PLATE PHILLIPS M5-0.8x70 SS	AR	
65	N18883	VIS AUTOTARAUDEUSE TETE OVALE SIX PAN CREUX #10x3/4 SS	AR	
65	N18884	VIS AUTOTARAUDEUSE TETE OVALE SIX PAN CREUX #10x1 1/2 SS	AR	
75	500090	VIS AUTOTARAUDEUSE TETE OVALE PHILLIPS #4x3/8 ZP	AR	
75	502727	VIS AUTOTARAUDEUSE TETE OVALE PHILLIPS #5x3/4 SS EMN	AR	
75	500624	VIS AUTOTARAUDEUSE TETE OVALE PHILLIPS #6x1/2 Z050	AR	
75	500686	VIS AUTOTARAUDEUSE TETE OVALE PHILLIPS #6x1/2 BK	AR	

Date:07-2024

PAGE:FM-0SCR-06

VIS AUTOTARAUEUSE - DIVERSES

Article#	Pièces	Description	QTÉ	Notes
75	500672	VIS AUTOTARAUEUSE TETE OVALE PHILLIPS #6x1/2 N500	AR	
75	5001425	VIS AUTOTARAUEUSE TETE OVALE PHILLIPS #6x5/8 ZP	AR	
75	5001439	VIS AUTOTARAUEUSE TETE OVALE PHILLIPS #6x5/8 BK	AR	
75	500552	VIS AUTOTARAUEUSE TETE OVALE PHILLIPS #6x3/4 Z050	AR	
75	500656	VIS AUTOTARAUEUSE TETE OVALE PHILLIPS #6x3/4 SS	AR	
75	502665	VIS AUTOTARAUEUSE TETE OVALE PHILLIPS #6x3/4 SS EMN	AR	
75	500333	VIS AUTOTARAUEUSE TETE OVALE PHILLIPS #6x3/4 BK	AR	
75	500499	VIS AUTOTARAUEUSE TETE OVALE PHILLIPS #6x3/4 N500	AR	
75	500644	VIS AUTOTARAUEUSE TETE OVALE PHILLIPS #6x1 ZP	AR	
75	500092	VIS AUTOTARAUEUSE TETE OVALE PHILLIPS #8x1/2 ZP	AR	
75	N29577	VIS AUTOTARAUEUSE TETE OVALE PHILLIPS #8x1/2 SS	AR	
75	500816	VIS AUTOTARAUEUSE TETE OVALE PHILLIPS #8x1/2 SS410	AR	
75	500626	VIS AUTOTARAUEUSE TETE OVALE PHILLIPS #8x3/4 Z050	AR	
75	500629	VIS AUTOTARAUEUSE TETE OVALE PHILLIPS #8x1 Z050	AR	
75	500871	VIS AUTOTARAUEUSE TETE OVALE PHILLIPS #8x1 BK	AR	
75	500756	VIS AUTOTARAUEUSE TETE OVALE PHILLIPS #8x1 SS410	AR	
75	500645	VIS AUTOTARAUEUSE TETE OVALE PHILLIPS #8x1 1/4 Z050	AR	
75	N25528	VIS AUTOTARAUEUSE TETE OVALE PHILLIPS #8x1 1/4 NP	AR	
75	500632	VIS AUTOTARAUEUSE TETE OVALE PHILLIPS #8x1 1/2 Z050	AR	
75	N25529	VIS AUTOTARAUEUSE TETE OVALE PHILLIPS #8x1 3/4 NP	AR	
75	0162400	VIS AUTOTARAUEUSE TETE OVALE PHILLIPS #8-15x3/4 ZP	AR	
75	G5006839	VIS AUTOTARAUEUSE TETE OVALE PHILLIPS #8-18x5/8 SS	AR	
75	9415633	VIS AUTOTARAUEUSE TETE OVALE PHILLIPS #8-18x5/8 CHR	AR	
75	5000109	VIS AUTOTARAUEUSE TETE OVALE PHILLIPS #10x5/8 N050	AR	
75	500954	VIS AUTOTARAUEUSE TETE OVALE PHILLIPS #10x3/4 ZP	AR	
75	502713	VIS AUTOTARAUEUSE TETE OVALE PHILLIPS #10x3/4 EMN	AR	
75	500630	VIS AUTOTARAUEUSE TETE OVALE PHILLIPS #10x1 Z050	AR	
75	500936	VIS AUTOTARAUEUSE TETE OVALE PHILLIPS #10x1 1/4 ZP	AR	
75	5001837	VIS AUTOTARAUEUSE TETE OVALE PHILLIPS #10x1 1/2 BK	AR	
75	500939	VIS AUTOTARAUEUSE TETE OVALE PHILLIPS #10x1 1/2 ZP	AR	
75	5001050	VIS AUTOTARAUEUSE TETE OVALE PHILLIPS #10x1 1/2 EMN	AR	
75	500436	VIS AUTOTARAUEUSE TETE OVALE PHILLIPS #10x2 Z050	AR	
75	5001019	VIS AUTOTARAUEUSE TETE OVALE PHILLIPS #10x2 EMN	AR	
75	G5000179	VIS AUTOTARAUEUSE TETE OVALE PHILLIPS #10-12x3/4 SS	AR	
75	0162488	VIS AUTOTARAUEUSE TETE OVALE PHILLIPS #10-12x1 1/2 CHR	AR	
75	9415537	VIS AUTOTARAUEUSE TETE OVALE PHILLIPS #10-16x3/4 CHR	AR	
75	502714	VIS AUTOTARAUEUSE TETE OVALE PHILLIPS #14x1 SS EMN	AR	
80	N16892	VIS AUTOTARAUEUSE TETE OVALE PHILLIPS ST4.8x19 ZP	AR	
80	9959910	VIS AUTOTARAUEUSE M4.2 x 30	AR	
80	5001793	VIS AUTOTARAUEUSE M4.2 x 30 N500	AR	
85	500584	VIS AUTOTARAUEUSE TETE OVALE FENDUE #8x3/4 SS	AR	
95	502675	VIS AUTOTARAUEUSE TETE GOUTTE PHILLIPS #8x1/2 ZP	AR	

Date:07-2024

PAGE:FM-0SCR-06

VIS AUTOTARAUEUSE - DIVERSES

Article#	Pièces	Description	QTÉ	Notes
95	500124	VIS AUTOTARAUEUSE TETE GOUTTE PHILLIPS #8x1/2 SS	AR	
95	5001312	VIS AUTOTARAUEUSE TETE GOUTTE PHILLIPS #8x5/8 Z050	AR	
95	0455524	VIS AUTOTARAUEUSE TETE GOUTTE PHILLIPS #10-12x1/2 ZP	AR	
95	10534418	VIS AUTOTARAUEUSE TETE GOUTTE PHILLIPS #10-12X1 SS	AR	
95	G5011200	VIS AUTOTARAUEUSE TETE GOUTTE PHILLIPS #10-12x1 1/2 SS	AR	
105	500667	VIS AUTOTARAUEUSE TETE GOUTTE CARRE #6x1 1/2 ZP	AR	
120	5001630	VIS AUTOTARAUEUSE TETE BOUTON RONDELLE TORX M6x20 SS	AR	
125	5002201	VIS AUTOTARAUEUSE TETE BOUTON TORX ANTIVOLS #6x3/8 Z050	AR	
125	5002155	VIS AUTOTARAUEUSE TETE PLATE TORX ANTIVOLS #6x1/2 Z050	AR	
125	N23262-02	VIS AUTOTARAUEUSE TETE BOUTON TORX ANTIVOLS #6x1/2 SS	AR	
125	5002156	VIS AUTOTARAUEUSE TETE BOUTON TORX ANTIVOLS #6x1/2 Z050	AR	
125	N23262-04	VIS AUTOTARAUEUSE TETE BOUTON TORX ANTIVOLS #6x3/4 SS	AR	
125	5002157	VIS AUTOTARAUEUSE TETE BOUTON TORX ANTIVOLS #6x3/4 Z050	AR	
125	N23262-05	VIS AUTOTARAUEUSE TETE BOUTON TORX ANTIVOLS #6x1 SS	AR	
125	N23262-07	VIS AUTOTARAUEUSE TETE BOUTON TORX ANTIVOLS #6x1 1/2 SS	AR	
125	5002212	VIS AUTOTARAUEUSE TETE BOUTON TORX ANTIVOLS #8x5/8 Z050	AR	
125	N23262-12	VIS AUTOTARAUEUSE TETE BOUTON TORX ANTIVOLS #8x1/2 SS	AR	
125	N23262-14	VIS AUTOTARAUEUSE TETE BOUTON TORX ANTIVOLS #8x3/4 SS	AR	
125	5002158	VIS AUTOTARAUEUSE TETE BOUTON TORX ANTIVOLS #8x3/4 SS	AR	
125	N23262-15	VIS AUTOTARAUEUSE TETE BOUTON TORX ANTIVOLS #8x1 SS	AR	
125	N23262-16	VIS AUTOTARAUEUSE TETE BOUTON TORX ANTIVOLS #8x1 1/4 SS	AR	
125	5002193	VIS AUTOTARAUEUSE TETE BOUTON TORX ANTIVOLS #8X1 1/4" SS	AR	
125	N23262-17	VIS AUTOTARAUEUSE TETE BOUTON TORX ANTIVOLS #8x1 1/2 SS	AR	
125	5002213	VIS AUTOTARAUEUSE TETE BOUTON TORX ANTIVOLS #8X1 1/2" Z050	AR	
125	N23262-22	VIS AUTOTARAUEUSE TETE BOUTON TORX ANTIVOLS #10x1/2 SS	AR	
125	N23262-24	VIS AUTOTARAUEUSE TETE BOUTON TORX ANTIVOLS #10x3/4 SS	AR	
125	N23262-25	VIS AUTOTARAUEUSE TETE BOUTON TORX ANTIVOLS #10x1 SS	AR	
125	N23262-26	VIS AUTOTARAUEUSE TETE BOUTON TORX ANTIVOLS #10x1 1/4 SS	AR	
125	N23262-27	VIS AUTOTARAUEUSE TETE BOUTON TORX ANTIVOLS #10x1 1/2 SS	AR	
125	N23262-32	VIS AUTOTARAUEUSE TETE BOUTON TORX ANTIVOLS #14x1/2 SS	AR	
125	N23262-35	VIS AUTOTARAUEUSE TETE BOUTON TORX ANTIVOLS #14x1 SS	AR	
125	N23262-36	VIS AUTOTARAUEUSE TETE BOUTON TORX ANTIVOLS #14x1 1/4 SS	AR	
125	N23262-37	VIS AUTOTARAUEUSE TETE BOUTON TORX ANTIVOLS #14x1 1/2 SS	AR	
135	N23263-02	VIS AUTOTARAUEUSE TETE PLATE TORX ANTIVOLS #6x1/2 SS	AR	
135	N23263-04	VIS AUTOTARAUEUSE TETE PLATE TORX ANTIVOLS #6x3/4 SS	AR	
135	5002152	VIS AUTOTARAUEUSE TETE PLATE TORX ANTIVOLS #6x3/4 Z050	AR	
135	N23263-05	VIS AUTOTARAUEUSE TETE PLATE TORX ANTIVOLS #6x1 SS	AR	
135	N23263-07	VIS AUTOTARAUEUSE TETE PLATE TORX ANTIVOLS #6x1 1/2 SS	AR	
135	N23263-12	VIS AUTOTARAUEUSE TETE PLATE TORX ANTIVOLS #8x1/2 SS	AR	
135	N23263-14	VIS AUTOTARAUEUSE TETE PLATE TORX ANTIVOLS #8x3/4 SS	AR	
135	5002194	VIS AUTOTARAUEUSE TETE PLATE TORX ANTIVOLS #8x3/4 Z050	AR	
135	N23263-15	VIS AUTOTARAUEUSE TETE PLATE TORX ANTIVOLS #8x1 SS	AR	

Date:07-2024

PAGE:FM-0SCR-06

VIS AUTOTARAUDEUSE - DIVERSES

Article#	Pièces	Description	QTÉ	Notes
135	5002186	VIS AUTOTARAUDEUSE TETE PLATE TORX ANTIVOLS #8x1 Z050	AR	
135	N23263-16	VIS AUTOTARAUDEUSE TETE PLATE TORX ANTIVOLS #8x1 1/4 SS	AR	
135	N23263-17	VIS AUTOTARAUDEUSE TETE PLATE TORX ANTIVOLS #8x1 1/2 SS	AR	
135	5002195	VIS AUTOTARAUDEUSE TETE PLATE TORX ANTIVOLS #8x1 1/2 Z050	1	
135	N23263-22	VIS AUTOTARAUDEUSE TETE PLATE TORX ANTIVOLS #10x1/2 SS	AR	
135	N23263-24	VIS AUTOTARAUDEUSE TETE PLATE TORX ANTIVOLS #10x3/4 SS	AR	
135	N23263-25	VIS AUTOTARAUDEUSE TETE PLATE TORX ANTIVOLS #10x1 SS	AR	
135	N23263-26	VIS AUTOTARAUDEUSE TETE PLATE TORX ANTIVOLS #10x1 1/4 SS	AR	
135	N23263-27	VIS AUTOTARAUDEUSE TETE PLATE TORX ANTIVOLS #10x1 1/2 SS	AR	
135	N23263-33	VIS AUTOTARAUDEUSE TETE PLATE TORX ANTIVOLS #14x5/8 SS	AR	
135	N23263-34	VIS AUTOTARAUDEUSE TETE PLATE TORX ANTIVOLS #14x3/4 SS	AR	
135	N23263-35	VIS AUTOTARAUDEUSE TETE PLATE TORX ANTIVOLS #14x1 SS	AR	
135	N23263-36	VIS AUTOTARAUDEUSE TETE PLATE TORX ANTIVOLS #14x1 1/4 SS	AR	
135	N23263-37	VIS AUTOTARAUDEUSE TETE PLATE TORX ANTIVOLS #14x1 1/2 SS	AR	
145	500365	VIS AUTOTARAUDEUSE TETE HEX #12x1 Z050	AR	
145	500535	VIS AUTOTARAUDEUSE TETE HEX #14x3/4 Z050	AR	
145	502878	VIS AUTOTARAUDEUSE TETE HEX #14x3/4 N500	AR	
145	9418247	VIS AUTOTARAUDEUSE TETE HEX 1/4-10x1 3/4 ZP	AR	
145	500540	VIS AUTOTARAUDEUSE TETE HEX 5/16x1/4 ZP	AR	
145	502513	VIS AUTOTARAUDEUSE TETE HEX 5/16x1 Z050	AR	
145	5001483	VIS AUTOTARAUDEUSE TETE HEX 5/16x1 Z050	AR	
145	502671	VIS AUTOTARAUDEUSE TETE HEX 5/16 x 1 ZG603	AR	
145	5001221	VIS AUTOTARAUDEUSE TETE HEX 5/16x1 1/2 Z050	AR	
145	500918	VIS AUTOTARAUDEUSE TETE HEX 5/16-12x2 1/4 Z050	AR	
150	502733	VIS AUTOTARAUDEUSE TETE HEX M8x75	AR	
155	502783	VIS AUTOTARAUDEUSE TETE HEX EPAULEMENT #6x3/8 ZP	AR	
155	N68919	VIS AUTOTARAUDEUSE TETE HEX EPAULEMENT #10x5/8 ZP	AR	
155	N33033	VIS AUTOTARAUDEUSE TETE HEX EPAULEMENT #10x1 SS	AR	
155	5001169	VIS AUTOTARAUDEUSE TETE HEX EPAULEMENT #12x3/4 SS410	AR	
155	500526	VIS AUTOTARAUDEUSE TETE HEX EPAULEMENT #12x3/4 N500	AR	
155	500550	VIS AUTOTARAUDEUSE TETE HEX EPAULEMENT #14x2 ZP	AR	
155	9426241	VIS AUTOTARAUDEUSE TETE HEX EPAULEMENT 1/4-14x1/2 ZP	AR	
155	9431714	VIS AUTOTARAUDEUSE TETE HEX EPAULEMENT 1/4-14x5/8 ZP	AR	
155	9419967	VIS AUTOTARAUDEUSE TETE HEX EPAULEMENT 1/4-14x3/4 ZP	AR	
155	9420432	VIS AUTOTARAUDEUSE TETE HEX EPAULEMENT 1/4-14X1 PHC	AR	
155	N80925	VIS AUTOTARAUDEUSE TETE HEX EPAULEMENT 1/4-14X1 SS	AR	
155	2045694	VIS AUTOTARAUDEUSE TETE HEX EPAULEMENT 1/4-14x1 1/2 ZP	AR	
155	5001441	VIS AUTOTARAUDEUSE TETE HEX EPAULEMENT 5/16x3/4 ZP	AR	
155	9423751	VIS AUTOTARAUDEUSE TETE HEX EPAULEMENT 5/16-12x5/8 ZP	AR	
155	9422232	VIS AUTOTARAUDEUSE TETE HEX EPAULEMENT 5/16-12x5/8 PHC	AR	
160	N16521	VIS AUTOTARAUDEUSE TETE HEX EPAULEMENT ST4.8-1.6x19 DP	AR	
165	500513	VIS AUTOTARAUDEUSE TETE HEX RONDELLE #14x1 BK	AR	

Date:07-2024

PAGE:FM-0SCR-06

VIS AUTOTARAUEUSE - DIVERSES

Article#	Pièces	Description	QTÉ	Notes
170	502810	VIS AUTOTARAUEUSE TETE HEX RONDELLE M6.3-1.81x30 PHC	AR	
170	502667	VIS AUTOTARAUEUSE TETE HEX RONDELLE M6.3-1.81x30 G500	AR	
170	502750	VIS AUTOTARAUEUSE TETE HEX RONDELLE 6.5x75	AR	
175	5001605	VIS AUTOTARAUEUSE TETE HEX RONDELLE FENDUE #12x3/4 SS	AR	
175	500930	VIS AUTOTARAUEUSE TETE HEX RONDELLE FENDUE #12-3/8 ZP	AR	
175	500536	VIS AUTOTARAUEUSE TETE HEX RONDELLE FENDUE #14x1 ZP	AR	
185	G1004693-003	VIS AUTOTARAUEUSE PRISE TORX #8-18x3/8 ZP	AR	
190	5001888	VIS AUTOTARAUEUSE PRISE TORX M3X18 SS	AR	
195	5001479	VIS AUTOTARAUEUSE TETE BOMBE PHILLIPS #6x3/8 SS EMN	AR	
195	500852	VIS AUTOTARAUEUSE TETE BOMBE PHILLIPS #6x3/8 N500	AR	
195	500120	VIS AUTOTARAUEUSE TETE BOMBE PHILLIPS #6x1/2 SS	AR	
195	5001015	VIS AUTOTARAUEUSE TETE BOMBE PHILLIPS #6x1/2 SS BK	AR	
195	500373	VIS AUTOTARAUEUSE TETE BOMBE PHILLIPS #6x1/2 N500	AR	
195	500814	VIS AUTOTARAUEUSE TETE BOMBE PHILLIPS #6x3/4 BK	AR	
195	500649	VIS AUTOTARAUEUSE TETE BOMBE PHILLIPS #6x3/4 BK	AR	
195	500753	VIS AUTOTARAUEUSE TETE BOMBE PHILLIPS #6x3/4 ZG603	AR	
195	500235	VIS AUTOTARAUEUSE TETE BOMBE PHILLIPS #6x3/4 N500	AR	
195	5001145	VIS AUTOTARAUEUSE TETE BOMBE PHILLIPS #6x1 BK	AR	
195	502907	VIS AUTOTARAUEUSE TETE BOMBE PHILLIPS #6x1 ZG603	AR	
195	5001298	VIS AUTOTARAUEUSE TETE BOMBE PHILLIPS #6x1 1/2 BK	AR	
195	5001904	VIS AUTOTARAUEUSE TETE BOMBE PHILLIPS #6x1 1/2 N500	AR	
195	5001250	VIS AUTOTARAUEUSE TETE BOMBE PHILLIPS #6x2 BK	AR	
195	502866	VIS AUTOTARAUEUSE TETE BOMBE PHILLIPS #8x3/8 N500	AR	
195	500952	VIS AUTOTARAUEUSE TETE BOMBE PHILLIPS #8x1/2 SS	AR	
195	500946	VIS AUTOTARAUEUSE TETE BOMBE PHILLIPS #8x1/2 N500	AR	
195	5001119	VIS AUTOTARAUEUSE TETE BOMBE PHILLIPS #8x3/4 SS	AR	
195	500402	VIS AUTOTARAUEUSE TETE BOMBE PHILLIPS #8x3/4 N500	AR	
195	500244	VIS AUTOTARAUEUSE TETE BOMBE PHILLIPS #8x3/4 N500	AR	
195	5001087	VIS AUTOTARAUEUSE TETE BOMBE PHILLIPS #10x1/2 SS	AR	
195	500414	VIS AUTOTARAUEUSE TETE BOMBE PHILLIPS #10x3/4 SS	AR	
195	502761	VIS AUTOTARAUEUSE TETE BOMBE PHILLIPS #10x3/4 SS BK	AR	
195	500957	VIS AUTOTARAUEUSE TETE BOMBE PHILLIPS #10x3/4 N500	AR	
195	500608	VIS AUTOTARAUEUSE TETE BOMBE PHILLIPS #10x1 N500	AR	
195	502745	VIS AUTOTARAUEUSE TETE BOMBE PHILLIPS #10x1 1/4 ZP	AR	
195	500596	VIS AUTOTARAUEUSE TETE BOMBE PHILLIPS #12x2 ZP	AR	
195	502728	VIS AUTOTARAUEUSE TETE BOMBE PHILLIPS #14x1 SS EMN	AR	
200	500697	VIS AUTOTARAUEUSE TETE BOMBE PHILLIPS M5x8 BK	AR	
205	N55143	VIS AUTOTARAUEUSE TETE CYLINDRIQUE TORX #10x1 ZP	AR	
205	N75525	VIS AUTOTARAUEUSE TETE CYLINDRIQUE TORX #10x1 1/4 ZP	AR	
210	5002200	VIS AUTOTARAUEUSE TETE CYLINDRIQUE TORX M3.5X10 SS	AR	
210	N86736	VIS AUTOTARAUEUSE TETE CYLINDRIQUE TORX M4x14 SS	AR	
220	5001887	VIS AUTOTARAUEUSE TETE CYLINDRIQUE TORX M3X35 SS	AR	

Date:07-2024

PAGE:FM-0SCR-06

VIS AUTOTARAUDEUSE - DIVERSES

Article#	Pièces	Description	QTÉ	Notes
225	5000333	VIS AUTOTARAUDEUSE TETE PLATE CARRE #6x1 SS	AR	
240	5002054	VIS AUTOTARAUDEUSE TETE BOUTON RONDELLE TORX M6x20 SS	AR	

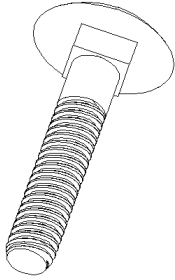

SCREW CARRIAGE
5-10

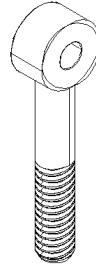

EYE BOLT
35-40

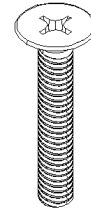

SELF-DRILLING
FLAT PHILLIPS
65-70

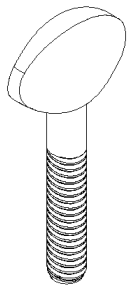

SCREW THUMB
15-20

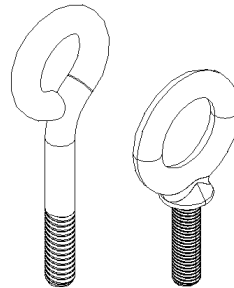

SCREW EYE
45-50

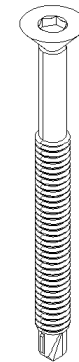

SELF-DRILLING
WAFER HEAD TORX
75-80

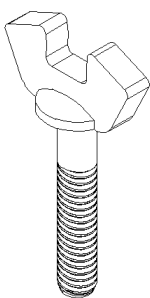

SCREW THUMB FLANGE
25-30

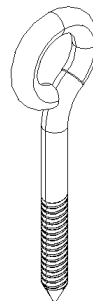

SCREW EYE THREAD CUTTING
55-60

BR=BRASS
BZC=BRIGHT ZINC CHROMATE
CJ=YELLOW CHROMATE
CP=CADMIUM PLATED
DP=DACROMATE PLATED
EMN=XYLAN 5230 BLACK
GAL=GALVANISED
NYL=NYLON
PHC=PHOSPHATE COATED
SS=STAINLESS STEEL
YP=YELLOW PASSIVATED
ZG603=GLEITMO 603 SEALER
ZP=ZINC PLATED

Date:07-2024

PAGE:FM-0SCR-07

VIS - DIVERSES

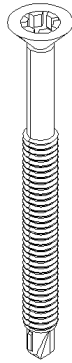

SELF-DRILLING
FLAT HEAD SPECIAL SOCKET
85-90

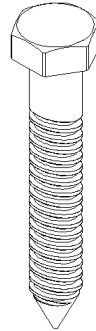

SCREW LAG HEXAGONAL HEAD
115-120

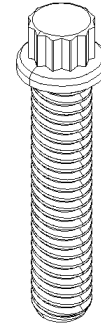

COUNTER -BORE
FLANGED - 12 POINT
145-150

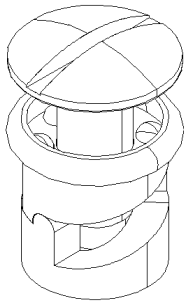

SCREW FASTENER
1/4 TURN
95-100



DRIVE SCREW
ROUND HEAD TYPE
125-130

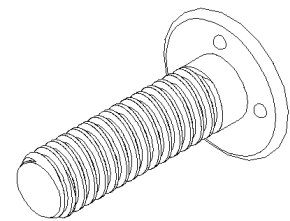

WELD SCREW
TYPE PROJECTION
155-160

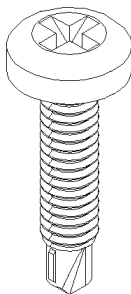

SELF-DRILLING
PAN PHILLIPS
105-110

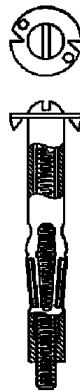

SCREW WALL GRIP
HOLLOW WALL
135-140

BR=BRASS
BZC=BRIGHT ZINC CHROMATE
CJ=YELLOW CHROMATE
CP=CADMIUM PLATED
DP=DACROMATE PLATED
EMN=XYLAN 5230 BLACK
GAL=GALVANISED
NYL=NYLON
PHC=PHOSPHATE COATED
SS=STAINLESS STEEL
YP=YELLOW PASSIVATED
ZG603=GLEITMO 603 SEALER
ZP=ZINC PLATED

Date:07-2024

PAGE:FM-0SCR-07

VIS - DIVERSES



THREADED ROD
165-170



WELD STUD TYPES TT
(WITH CERAMIC)
195-200

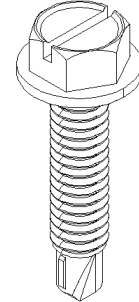

SELF-DRILLING
FLANGE HEAD SLOTTED
225-230



STUD
175-180



WELD STUD TYPES TP
(WITH CERAMIC)
205-210

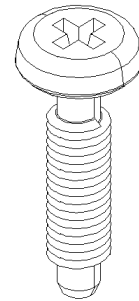

SCREW FASTENER PH
235-240

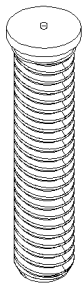

WELD STUD TYPES TFTS
185-190

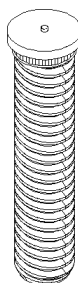

WELD STUD SELF-CLINCHING
215-220

BR=BRASS
BZC=BRIGHT ZINC CHROMATE
CJ=YELLOW CHROMATE
CP=CADMIUM PLATED
DP=DACROMATE PLATED
EMN=XYLAN 5230 BLACK
GAL=GALVANISED
NYL=NYLON
PHC=PHOSPHATE COATED
SS=STAINLESS STEEL
YP=YELLOW PASSIVATED
ZG603=GLEITMO 603 SEALER
ZP=ZINC PLATED

Date:07-2024

PAGE:FM-0SCR-07

VIS - DIVERSES

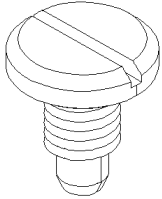

SCREW FASTENER SLT
245-250

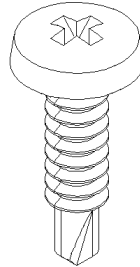

SCREW PLASTIC THREAD
BINDING HEAD PHILLIPS
275-280

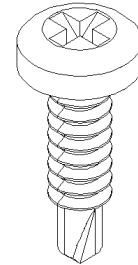

SCREW PLASTIC THREAD
PAN HEAD PHILLIPS
305-310

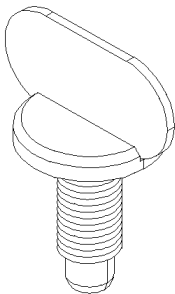

SCREW FASTENER WI
255-260

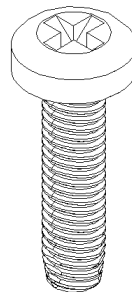

SCREW TAPTITE
PAN PHILLIPS
285-290

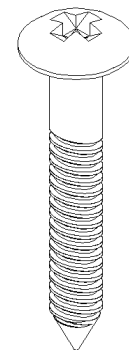

SCREW WOOD
TRUSS HEAD PHILLIPS
315-320

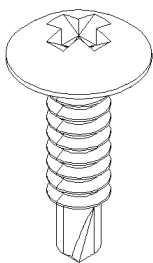

SCREW PLASTIC THREAD
TRUSS HEAD PHILLIPS
265-270

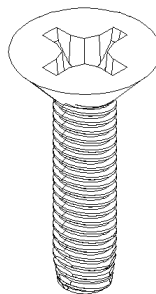

SCREW TAPTITE
FLAT HEAD PHILLIPS
295-300

BR=BRASS
BZC=BRIGHT ZINC CHROMATE
CJ=YELLOW CHROMATE
CP=CADMIUM PLATED
DP=DACROMATE PLATED
EMN=XYLAN 5230 BLACK
GAL=GALVANISED
NYL=NYLON
PHC=PHOSPHATE COATED
SS=STAINLESS STEEL
YP=YELLOW PASSIVATED
ZG603=GLEITMO 603 SEALER
ZP=ZINC PLATED

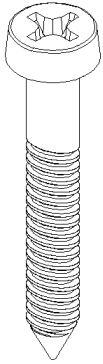

SCREW WOOD
CHEESE HEAD PHILLIPS
325-330

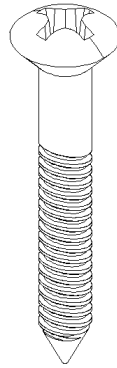

SCREW WOOD
OVAL HEAD PHILLIPS
355-360

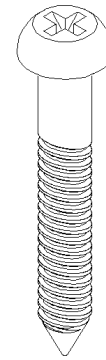

SCREW WOOD
ROUND HEAD PHILLIPS
385-390

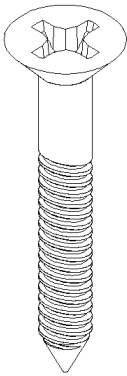

SCREW WOOD
FLAT HEAD PHILLIPS
335-340

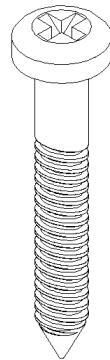

SCREW WOOD
PAN HEAD PHILLIPS
365-370

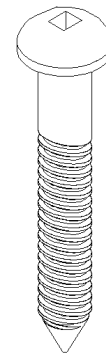

SCREW WOOD
ROUND HEAD SQUARE SOCKET
395-400

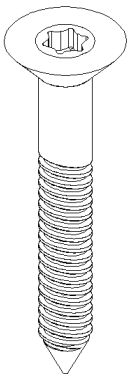

SCREW WOOD
FLAT HEAD TORX
345-350

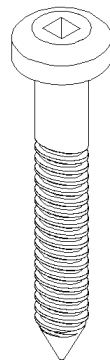

SCREW WOOD
PAN HEAD SQUARE SOCKET
375-380

BR=BRASS
BZC=BRIGHT ZINC CHROMATE
CJ=YELLOW CHROMATE
CP=CADMIUM PLATED
DP=DACROMATE PLATED
EMN=XYLAN 5230 BLACK
GAL=GALVANISED
NYL=NYLON
PHC=PHOSPHATE COATED
SS=STAINLESS STEEL
YP=YELLOW PASSIVATED
ZG603=GLEITMO 603 SEALER
ZP=ZINC PLATED

Date:07-2024

PAGE:FM-0SCR-07

VIS - DIVERSES

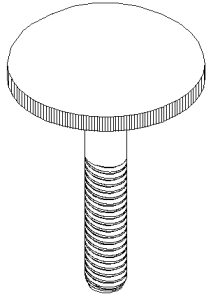

SCREW THUMB
SCREW KNOB
405-410

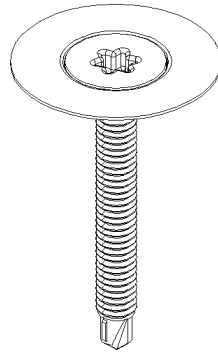

SCREW THREAD CUTTING
WASHER TORX
425

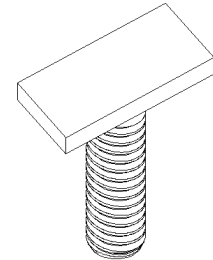

SCREW SPECIAL SEAT
440

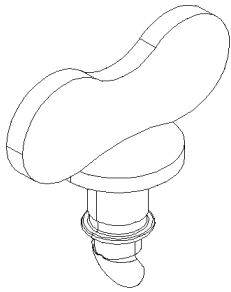

SCREW FASTENER WI
415

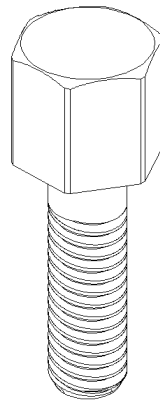

HEXAGONAL HEAD JACK
430

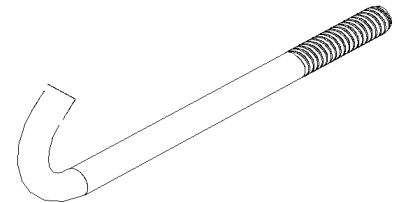

J-HOOK
445-450

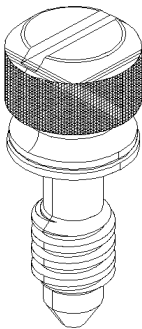

SCREW KNURLED HEAD
420

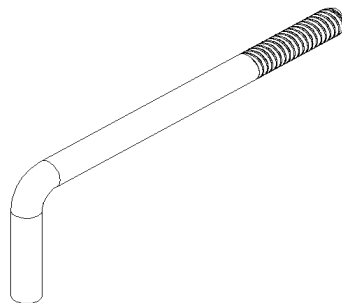

BATTERY SUPPORT HOOK
435

BR=BRASS
BZC=BRIGHT ZINC CHROMATE
CJ=YELLOW CHROMATE
CP=CADMIUM PLATED
DP=DACROMATE PLATED
EMN=XYLAN 5230 BLACK
GAL=GALVANISED
NYL=NYLON
PHC=PHOSPHATE COATED
SS=STAINLESS STEEL
YP=YELLOW PASSIVATED
ZG603=GLEITMO 603 SEALER
ZP=ZINC PLATED



ADAPTOR STUD
460

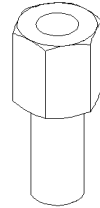

ADAPTOR STUD
465

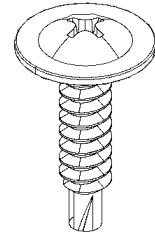

SCREW SELF-DRILLING
TRUSS WASHER PH
470

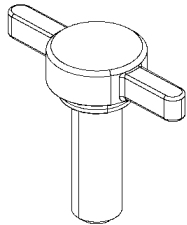

SCREW WING PLASTIC
475

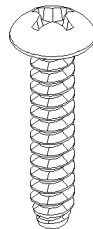

SCREW THREAD FORMING
PAN PH
480

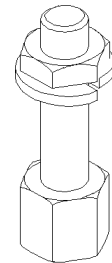

SCREW JACK KIT
/ WITH WASHER & NUT
485

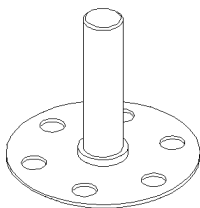

SCREW SPECIAL
490

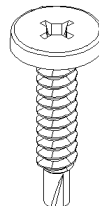

SCREW SELF-DRILLING
TRUSS PH
500

BR=BRASS
BZC=BRIGHT ZINC CHROMATE
CJ=YELLOW CHROMATE
CP=CADMIUM PLATED
DP=DACROMATE PLATED
EMN=XYLAN 5230 BLACK
GAL=GALVANISED
NYL=NYLON
PHC=PHOSPHATE COATED
SS=STAINLESS STEEL
YP=YELLOW PASSIVATED
ZG603=GLEITMO 603 SEALER
ZP=ZINC PLATED

	Date:07-2024	PAGE:FM-0SCR-07
VIS - DIVERSES		

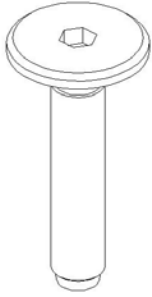

**SCREW ROUND FLAT
HEXAGONAL SOCKET
505**



**SCREW CAP HEXAGONAL
WITH DOG
510**

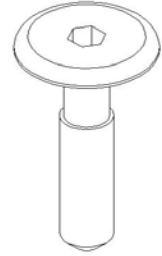

**SCREW ROUND FLAT
JOINT CONNECTOR
HEXAGONAL SOCKET
515**

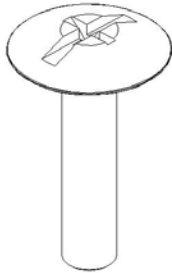

**SCREW ROUND FLAT
SIDEWALK
PHILLIPS & SLOTTED
520**

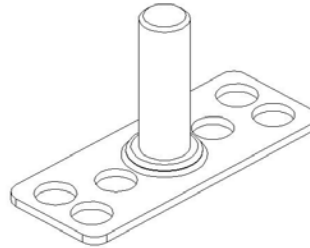

**STUD
WITH BASE PLATE
525**

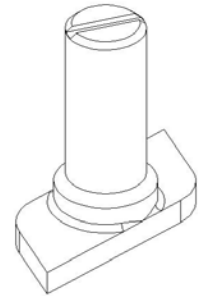

**SCREW ROUND FLAT
HEXAGONAL SOCKET
530**

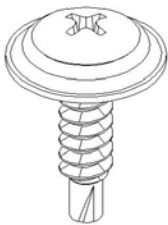

**SCREW SELF DRILLING
OVAL PHILIPS
FINISHING CAPTIVE WASHER
535**

BR=BRASS
BZC=BRIGHT ZINC CHROMATE
CJ=YELLOW CHROMATE
CP=CADMIUM PLATED
DP=DACROMATE PLATED
EMN=XYLAN 5230 BLACK
GAL=GALVANISED
NYL=NYLON
PHC=PHOSPHATE COATED
SS=STAINLESS STEEL
YP=YELLOW PASSIVATED
ZG603=GLEITMO 603 SEALER
ZP=ZINC PLATED

		Date:07-2024	PAGE:FM-0SCR-07
VIS - DIVERSES			

Article#	Pièces	Description	QTÉ	Notes
5	500130	VIS CARROSSERIE 1/4-20x3/4 ZP	AR	
5	5001539	VIS CARROSSERIE 1/4-20x1 1/2 SS	AR	
5	5001104	VIS CARROSSERIE 1/4-20x1 1/2 GAL	AR	
5	5002218	VIS CARROSSERIE 1/4-20X2 SS	AR	
5	5002217	VIS CARROSSERIE 1/4-20X3 SS	AR	
5	5002221	VIS CARROSSERIE 1/4-20X4 FT Z050	AR	
5	500980	VIS CARROSSERIE 5/16x1 ZP	AR	
5	N69594	VIS CARROSSERIE 5/16x1 SS	AR	
5	500278	VIS CARROSSERIE 3/8-16x1 SS	AR	
5	5001081	VIS CARROSSERIE 3/8-16x1 1/2 ZP	AR	
5	500279	VIS CARROSSERIE 3/8-16x1 1/2 SS	AR	
5	N32790	VIS CARROSSERIE 3/8-16x3 1/2 ZP	AR	
5	500285	VIS CARROSSERIE 3/8-16x4 ZP	AR	
5	G1006840	VIS CARROSSERIE 3/8-16x4	AR	
5	5001078	VIS CARROSSERIE 3/8-16x9 3/4 Z050	AR	
5	5001387	VIS CARROSSERIE 3/8-16x10 1/2 ZP	AR	
5	2218217	VIS CARROSSERIE 3/8-16x10 1/2 ZP	AR	
5	9440415	VIS CARROSSERIE 3/8-16x10 1/2 G5 ZP	AR	
5	5001079	VIS CARROSSERIE 3/8-16x11 CP	AR	
5	2274070	VIS CARROSSERIE 3/8-16x11 ZP	AR	
5	5001600	VIS CARROSSERIE 3/8-16x12 G5 Z050	AR	
5	5001077	VIS CARROSSERIE 3/8-16x12 ZP	AR	
5	2466216	VIS CARROSSERIE 3/8-16x12 1/4 ZP	AR	
5	500287	VIS CARROSSERIE 7/16-14x1 G5 ZP	AR	
5	500675	VIS CARROSSERIE 7/16-14x1 1/2 CHR	AR	
5	5001334	VIS CARROSSERIE 7/16-14x2 G5 Z050	AR	
5	500676	VIS CARROSSERIE 7/16-14x2 CHR	AR	
5	500677	VIS CARROSSERIE 7/16-14x2 1/2 CHR	AR	
5	500292	VIS CARROSSERIE 7/16-14x3 G5 ZP	AR	
5	500291	VIS CARROSSERIE 7/16-14x3 ZP	AR	
5	500681	VIS CARROSSERIE 1/2-12x1 1/2 CHR	AR	
5	500299	VIS CARROSSERIE 1/2-13x6 1/2 ZP	AR	
10	N56965	VIS CARROSSERIE M6-1.0x25 G8.8 ZP	AR	
10	N68305	VIS CARROSSERIE M6-1.0x25 SS	AR	
10	N68306	VIS CARROSSERIE M6-1.0x60 SS	AR	
10	N56967	VIS CARROSSERIE M8-1.25x25 G8.8 ZP	AR	
10	N65113	VIS CARROSSERIE M8-1.25x25 G8.8 ZP	AR	
10	N26266	VIS CARROSSERIE M8-1.25x25 SS	AR	
10	5001208	VIS CARROSSERIE M8-1.25x30 G8.8 Z050	AR	
10	N66354	VIS CARROSSERIE M8-1.25x30 SS	AR	
10	N92750	VIS CARROSSERIE M8-1.25x30 SS	AR	
10	502891	VIS CARROSSERIE M8-1.25x40 G8.8 Z050	AR	

		Date:07-2024	PAGE:FM-0SCR-07
VIS - DIVERSES			

Article#	Pièces	Description	QTÉ	Notes
10	500851	VIS CARROSSERIE M8-1.25x70 Z050	AR	
10	N68418	VIS CARROSSERIE M8-1.25x80 SS	AR	
10	N70568	VIS CARROSSERIE M8-1.25x90 ZP	AR	
10	N57135	VIS CARROSSERIE M8-1.25x100 SS	AR	
10	N83070	VIS CARROSSERIE M10-1.5x30 G8.8 ZP	AR	
10	N75571	VIS CARROSSERIE M10-1.5x40 SS	AR	
10	N59727	VIS CARROSSERIE M10-1.5x55 SS	AR	
10	N70617	VIS CARROSSERIE M10-1.5x70 SS	AR	
10	N71632	VIS CARROSSERIE M12-1.75x35 SS	AR	
10	N59312	VIS CARROSSERIE M12-1.75x120 SS	AR	
10	N41362	VIS CARROSSERIE AVEC ECROU M12-1.75x75 ZP	AR	
10	N44037	VIS CARROSSERIE AVEC ECROU M12-1.75x90 ZP	AR	
10	N40610	VIS CARROSSERIE AVEC ECROU M12-1.75x100 ZP	AR	
10	N55692	VIS CARROSSERIE AVEC ECROU M12-1.75x110 ZP	AR	
15	5001012	VIS DE SERRAGE A MAIN 5/16-18x1 1/2 BZC	AR	
20	N34559	VIS DE SERRAGE A MAIN M8-1.25x50 ZP	AR	
25	N23587	VIS DE SERRAGE A MAIN EPAULEMENT #10-32x1/2 SS	AR	
25	5001302	VIS DE SERRAGE A MAIN EPAULEMENT 1/4-20x3/4 SS	AR	
25	500602	VIS DE SERRAGE A MAIN EPAULEMENT 1/4-20x3/4	AR	
25	500335	VIS DE SERRAGE A MAIN EPAULEMENT 1/4-20x1 1/4 BZC	AR	
25	5001685	VIS DE SERRAGE A MAIN EPAULEMENT 1/4-20x1 1/2 SS	AR	
35	2412502	VIS A ŒIL 3/4-16x3 1/2	AR	
35	2392095	VIS A ŒIL 3/4-16x4 3/8	AR	
40	502548	VIS A ŒIL M10-1.5x50 CJ	AR	
40	N13432	VIS A ŒIL M10-1.5x60	AR	
40	N34871	VIS A ŒIL M10-1.5x60 ZP	AR	
40	5001010	VIS A ŒIL M10-1.5x90 CJ	AR	
45	5001506	VIS A ŒIL #3x13/16 Z050	AR	
45	500304	VIS A ŒIL #10-24x2 ZP	AR	
45	5001038	VIS A ŒIL 1/4-20x4 ZP	AR	
45	502943	VIS A ŒIL AVEC ECROU 5/16-18x3 1/2 GAL	AR	
45	500323	VIS A ŒIL 5/16-18x4 ZP	AR	
45	2045144	VIS A ŒIL 5/16-18x4.6	AR	
45	500324	VIS A ŒIL 5/16-18x5 ZP	AR	
45	2418241	VIS A ŒIL 5/16-24x1 1/2	AR	
45	2223827	VIS A ŒIL SPECIAL 5/16-24X3 BR	AR	
45	19400455	VIS A ŒIL SPECIAL 5/16-24X3 SS	AR	
45	N39738	VIS A ŒIL 3/8-16x1 1/2 SS	AR	
45	N33923	VIS A ŒIL 1/2-13x3 1/4 GAL	AR	
45	5001238	VIS CROCHET 3/8-16x5 ZP	AR	
45	5001239	VIS CROCHET 3/8-16x5 LH ZP	AR	
50	N56652	VIS A ŒIL M6-1.0x25 ZP	AR	

		Date:07-2024	PAGE:FM-0SCR-07
VIS - DIVERSES			

Article#	Pièces	Description	QTÉ	Notes
50	N31919	VIS A ŒIL M6-1.0x80 ZP	AR	
50	N34725	VIS A ŒIL M6-1.0x80 SS	AR	
50	N76656	VIS A ŒIL M16-2.0x45 GAL	AR	
60	N34341	VIS A ŒIL AUTOTARAUDEUSE M4-0.7x20 ZP	AR	
65	500033	VIS AUTOPERCANTE TETE PLATE PHILLIPPS #10x1 1/16	AR	
65	0798680	VIS AUTOPERCANTE TETE PLATE PHILLIPPS 5/16-18 x 1 1/2	AR	
65	5002191	VIS AUTOPERCANTE TETE PLATE TORX ANTIVOLS #8x1 Z050	AR	
65	5002229	VIS AUTOPERCANTE TETE PLATE TORX ANTIVOLS #8x1 Z050	1	
70	N41922	VIS AUTOPERCANTE TETE PLATE PHILLIPPS ST4.2x16	AR	
70	N41408	VIS AUTOPERCANTE TETE PLATE PHILLIPPS ST4.2x22	AR	
75	5001143	VIS AUTOPERCANTE TORX #12x2 CP	AR	
75	502593	VIS AUTOPERCANTE TETE CYLINDRIQUE TORX #12x1 3/4	AR	
85	5001532	VIS AUTOPERCANTE CARRE #14x1 3/4 Z050 / STRIP 100PCS	AR	
85	5001535	VIS AUTOPERCANTE CARRE #14x1 3/4 Z050	AR	
85	502676	VIS AUTOPERCANTE SPECIAL #14x2 3/8	AR	
90	5001964	VIS AUTOPERCANTE CARRE M6-14x55 SS	AR	
95	502660	VIS QUART DE TOUR	AR	
105	5001437	VIS AUTOPERCANTE TETE CYLINDRIQUE PHILLIPS #6x1/2	AR	
105	5002192	VIS AUTOPERCANTE TETE CYLINDRIQUE TORX ANTIVOL #8X3/4" SS	1	
105	5002187	VIS AUTOPERCANTE TETE CYLINDRIQUE TORX ANTIVOL #8X1" SS	AR	
115	N28660	TIRE-FOND TETE HEXAGONAL 3/8x1 SS	AR	
115	500045	TIRE-FOND TETE HEXAGONAL 5/16x1.5 GAL	AR	
125	502627	VIS FAUSSE TETE RONDE #2x1/4 ZP	AR	
125	5001197	VIS FAUSSE TETE RONDE #4x1/4 ZP	AR	
125	509939	VIS FAUSSE TETE RONDE #4x1/4 SS	AR	
125	500500	VIS FAUSSE TETE RONDE #8x3/8 Z050	AR	
125	5006768	VIS FAUSSE TETE RONDE #14x5/8 Z050	AR	
135	500963	VIS D'ANCRAGE 1/4-20x2 3/4	AR	
145	0644945	VIS "COUNTR-BOR" TETE 12 POINT 3/8-24x1/4	AR	
145	G1203406	VIS "COUNTR-BOR" TETE 12 POINT 7/16-20x2	AR	
145	N8893184	VIS "COUNTR-BOR" TETE 12 POINT 1/2-20 x 1" G8	AR	
145	5001668	VIS "COUNTR-BOR" TETE 12 POINT 5/8-11x2 1/4	AR	
155	502645	VIS SOUDE #4-40x3/4 SS	AR	
155	502445	VIS SOUDE #4-40x3/4	AR	
155	N44479	VIS SOUDE #6-32x1/2 SS	AR	
155	502657	VIS SOUDE #6-32x3/4 SS	AR	
155	5001179	VIS SOUDE #10-24x3/4 SS	AR	
155	500122	VIS SOUDE #10-32x1 1/2 ZP	AR	
155	502624	VIS SOUDE 1/4-20x5/8 ZP	AR	
155	G1202745	VIS SOUDE 1/4-20x3/4	AR	
155	9414634	VIS SOUDE 1/4-20x3/4	AR	
155	502925	VIS SOUDE 1/4-20x1 SS	AR	

		Date:07-2024	PAGE:FM-0SCR-07
VIS - DIVERSES			

Article#	Pièces	Description	QTÉ	Notes
155	500255	VIS SOUDE 5/16-18x1 ZP	AR	
155	500258	VIS SOUDE 5/16-24x1 ZP	AR	
155	5001921	VIS SOUDE 3/8-16x1 SS	AR	
155	5001635	VIS SOUDE 3/8-16x1 1/4 SS	AR	
155	G1202746	VIS SOUDE 3/8-16x1 3/4	AR	
160	5001876	VIS SOUDE M4-0.7x16 SS	AR	
160	5002177	VIS SOUDE M4-0.7x60 SS	AR	
160	5002133	VIS SOUDE M5-0.8x12 SS	AR	
160	5001937	VIS SOUDE M5-0.8x16 SS	AR	
160	N39279-05	VIS SOUDE M5-0.8x20 SS	AR	
160	N39279-01	VIS SOUDE M5-0.8x25 SS	AR	
160	5002094	VIS SOUDE M5-0.8x25 SS	AR	
160	5001683	VIS SOUDE M6-1.0X12 SS	AR	
160	5001649	VIS SOUDE M6-1.0x16 SS	AR	
160	N39279-06	VIS SOUDE M6-1.0x16 SS	AR	
160	N39279-02	VIS SOUDE M6-1.0x20 SS	AR	
160	5001678	VIS SOUDE M6-1.0X20 SS	AR	
160	N82587-01	VIS SOUDE M6-1.0X20 SS	AR	
160	N39279-03	VIS SOUDE M6-1.0x25 SS	AR	
160	5001906	VIS SOUDE M6-1.0x25 SS	AR	
160	500318	VIS SOUDE M6-1.0x30 SS	AR	
160	N39279-08	VIS SOUDE M6-1.0x30 SS	AR	
160	5001926	VIS SOUDE M6-1.0x35 SS	AR	
160	5002176	VIS SOUDE M6-1.0x50 SS	AR	
160	5002247	VIS SOUDE M8-1.25x16 SS	AR	
160	N39279-04	VIS SOUDE M8-1.25x20 SS	AR	
160	5001808	VIS SOUDE M8-1.25x20 SS	AR	
160	5001863	VIS SOUDE M8-1.25x20 SS	AR	
160	N82587-02	VIS SOUDE M8-1.25x20 SS	AR	
160	N39279-07	VIS SOUDE M8-1.25x25 SS	AR	
160	5001873	VIS SOUDE M8-1.25x25 SS	AR	
160	5002234	VIS SOUDE M8-1.25x25 SS	AR	
160	5001804	VIS SOUDE M8-1.25x35 SS	AR	
160	5001650	VIS SOUDE M8-1.25x30 SS	AR	
160	N43059	VIS SOUDE M8-1.25x30 SS	AR	
160	5002003	VIS SOUDE M8-1.25x45 SS	AR	
160	5001732	VIS SOUDE M10-1.5x25 SS	AR	
160	5001998	VIS SOUDE M10-1.5x30 SS	AR	
160	509917	VIS SOUDE M10-1.5x30 SS	AR	
160	509936	VIS SOUDE M10-1.5x35 SS	AR	
160	509956	VIS SOUDE M10-1.5x45 SS	AR	
165	502230	TIGE #10-24x36	AR	

	Date:07-2024	PAGE:FM-0SCR-07
VIS - DIVERSES		

Article#	Pièces	Description	QTÉ	Notes
165	502229	TIGE 1/4-20x36	AR	
165	500073	TIGE 5/16-18x36 BK	AR	
165	502228	TIGE 3/8-16x36	AR	
165	N70908	TIGE 3/8-16x24	AR	
165	502829	TIGE 3/8-24x36	AR	
165	500573	TIGE 7/16-20x36	AR	
165	502231	TIGE 1/2-10x36	AR	
165	500089	TIGE 1/2-13x36	AR	
165	502566	TIGE 1/2-20x36	AR	
165	504429	TIGE 1/2-20x36	AR	
165	N13742-01	TIGE 1/2-20x75 ZP	AR	
165	N13742-02	TIGE FILETEE GAUCHE 1/2-20x75 ZP	AR	
165	2418296	TIGE 5/8-18x12 1/4	AR	
165	502227	TIGE 5/8-11x36	AR	
165	502232	TIGE 3/4-6x36	AR	
165	502226	TIGE 3/4-10x36	AR	
165	5001147	TIGE 3/4-16X36 ZP	AR	
170	N80226	TIGE M6-1.0x60 SS	AR	
170	N23995	TIGE M6-1.0x305 YP	AR	
170	N38698	TIGE M6-1.0x1000 SS	AR	
170	5000360	TIGE M10-1.5x52 N500	AR	
170	N79671	TIGE M10-1.25x60 SS	AR	
170	N82303	TIGE M10-1.25x150 SS	AR	
170	N29252	TIGE M12-1.75x82.6 ZP	AR	
170	502606	TIGE M16-2.0x1000 ZP	AR	
170	5001192	TIGE M16-2.0X325 ZP	AR	
175	502605	GOUJON #6-32x24 SS	AR	
175	500076	GOUJON 5/16-18x36 SS	AR	
175	5001089	GOUJON 1/4-20x36 SS	AR	
175	5001879	GOUJON 1/2-13x2"	AR	
180	N46228	GOUJON M5-0.8x16	AR	
180	N47433	GOUJON M6-1.0x50	AR	
180	502554	GOUJON M8-1.25x1M SS	AR	
180	N67667	GOUJON M10-1.5x40 ZP	AR	
180	5001018	GOUJON M12-1.75x1M SS	AR	
180	5001700	GOUJON M12-1.75x50	AR	
180	5001867	GOUJON M16-2.0x60 G10.9 N500	AR	
180	5000308	GOUJON M16-2.0x50 G10.9 N500	AR	
180	5001897	GOUJON M20-2.5x70 G10.9 N500	AR	
185	5001488	GOUJON SOUDE SANS CERAMIQUE 1/4-20x3/4 SS	AR	
185	5001489	GOUJON SOUDE SANS CERAMIQUE 5/16-18x3/4 SS	AR	
185	5001300	GOUJON SOUDE SANS CERAMIQUE 5/16-18x1 1/4 SS	AR	

	Date:07-2024	PAGE:FM-0SCR-07
VIS - DIVERSES		

Article#	Pièces	Description	QTÉ	Notes
185	5001072	GOUJON SOUDE SANS CERAMIQUE 5/16-18x1 1/2 SS	AR	
190	502244	GOUJON SOUDE SANS CERAMIQUE M4-0.7X12 SS	AR	
190	502599	GOUJON SOUDE SANS CERAMIQUE M4-0.7x20 SS	AR	
190	N30173	GOUJON SOUDE SANS CERAMIQUE M4-0.7x20	AR	
190	502587	GOUJON SOUDE SANS CERAMIQUE M4-0.7x25 SS	AR	
190	502535	GOUJON SOUDE SANS CERAMIQUE M4-0.7x40 SS	AR	
190	502771	GOUJON SOUDE SANS CERAMIQUE M5-0.8x10 SS	AR	
190	502004	GOUJON SOUDE SANS CERAMIQUE M5-0.8x15 SS	AR	
190	5001355	GOUJON SOUDE SANS CERAMIQUE M5-0.8x20 SS	AR	
190	N20569	GOUJON SOUDE SANS CERAMIQUE M5-0.8x20 SS	AR	
190	N36373	GOUJON SOUDE SANS CERAMIQUE M5-0.8x20 SS	AR	
190	N34826	GOUJON SOUDE SANS CERAMIQUE M6-1.0x8 SS	AR	
190	5001112	GOUJON SOUDE SANS CERAMIQUE M6-1.0X12 SS	AR	
190	5001070	GOUJON SOUDE SANS CERAMIQUE M6-1.0x16 SS	AR	
190	5001864	GOUJON SOUDE SANS CERAMIQUE M6-1.0x16 SS	AR	
190	N20610	GOUJON SOUDE SANS CERAMIQUE M6-1.0x16 SS	AR	
190	N27153	GOUJON SOUDE SANS CERAMIQUE M6-1.0x16 STL	AR	
190	5001354	GOUJON SOUDE SANS CERAMIQUE M6-1.0X20 SS	AR	
190	N17505	GOUJON SOUDE SANS CERAMIQUE M6-1.0x20 SS	AR	
190	N17506	GOUJON SOUDE SANS CERAMIQUE M6-1.0x25 SS	AR	
190	5001938	GOUJON SOUDE SANS CERAMIQUE M6-1.0x25 SS	AR	
190	N27154	GOUJON SOUDE SANS CERAMIQUE M6-1.0x25 STL	AR	
190	N17507	GOUJON SOUDE SANS CERAMIQUE M6-1.0x30 SS	AR	
190	N36374	GOUJON SOUDE SANS CERAMIQUE M6-1.0x40 SS	AR	
190	N17929	GOUJON SOUDE SANS CERAMIQUE M8-1.25x20 SS	AR	
190	5011210	GOUJON SOUDE SANS CERAMIQUE M8-1.25x20 SS	AR	
190	5001875	GOUJON SOUDE SANS CERAMIQUE M8-1.25x20 SS	AR	
190	N33445	GOUJON SOUDE SANS CERAMIQUE M8-1.25x25 SS	AR	
190	5011301	GOUJON SOUDE SANS CERAMIQUE M8-1.25x25 SS	AR	
190	5001865	GOUJON SOUDE SANS CERAMIQUE M8-1.25x35 SS	AR	
190	N20613	GOUJON SOUDE SANS CERAMIQUE M8-1.25x40 SS	AR	
200	502515	GOUJON SOUDE M4-0.7x20 SS	AR	
200	502516	GOUJON SOUDE M4-0.7x25 SS	AR	
200	502658	GOUJON SOUDE M4-0.7x40 SS	AR	
200	502598	GOUJON SOUDE M6-1.0x15 SS	AR	
200	502518	GOUJON SOUDE M10-1.5x30 SS	AR	
200	502614	GOUJON SOUDE M10-1.5x38 SS	AR	
200	502747	GOUJON SOUDE SS M8-1.25x40	AR	
210	502517	GOUJON SOUDE M6-1.0x30 SS	AR	
215	N34934	GOUJON AUTO-CLENCHANT #10-32x5/8 STL	AR	
220	N33207	GOUJON AUTO-CLENCHANT M3-0.5x15 SERIES 300 SS	AR	
220	N26043	GOUJON AUTO-CLENCHANT M4-0.7x10 SS	AR	

Date:07-2024

PAGE:FM-0SCR-07

VIS - DIVERSES

Article#	Pièces	Description	QTÉ	Notes
220	5002050	GOUJON AUTO-CLENCHANT M4-0.7x10 Z050	AR	
220	5002056	GOUJON AUTO-CLENCHANT M4-0.7x12 Z050	AR	
220	N66110	GOUJON AUTO-CLENCHANT M4-0.7x15 ZP	AR	
220	N33106	GOUJON AUTO-CLENCHANT M4-0.7x15 SERIES 300 SS	AR	
220	5002057	GOUJON AUTO-CLENCHANT M5-0.8x10 Z050	AR	
220	N17869	GOUJON AUTO-CLENCHANT M5-0.8x12 SS	AR	
220	N35059	GOUJON AUTO-CLENCHANT M5-0.8x12 SERIES 300 STL	AR	
220	N17975	GOUJON AUTO-CLENCHANT M5-0.8x18 SS	AR	
220	N35183	GOUJON AUTO-CLENCHANT M5-0.8x25 SERIES 300 SS	AR	
220	N35366	GOUJON AUTO-CLENCHANT M5-0.8x30	AR	
220	N17976	GOUJON AUTO-CLENCHANT M6-1.0x12 SS	AR	
220	5002058	GOUJON AUTO-CLENCHANT M6-1.0x12 Z050	AR	
220	5000012	GOUJON AUTO-CLENCHANT M6-1.0x15 SS	AR	
220	N17977	GOUJON AUTO-CLENCHANT M6-1.0x18 SS	AR	
220	N35172	GOUJON AUTO-CLENCHANT M6-1.0x18 ZP	AR	
220	N27515	GOUJON AUTO-CLENCHANT M6-1.0x20 SS	AR	
220	N71494	GOUJON AUTO-CLENCHANT M6-1.0x20 SS	AR	
220	N21721	GOUJON AUTO-CLENCHANT M6-1.0x25 SS	AR	
220	N32842	GOUJON AUTO-CLENCHANT M6-1.0x25 ZP	AR	
220	5000011	GOUJON AUTO-CLENCHANT M6-1.0x30 SS	AR	
220	N27524	GOUJON AUTO-CLENCHANT M6-1.0x30 SS	AR	
220	N21722	GOUJON AUTO-CLENCHANT M6-1.0x35 SS	AR	
220	N33104	GOUJON AUTO-CLENCHANT M8-1.25x18 SERIES 300 SS	AR	
220	N26336	GOUJON AUTO-CLENCHANT M8-1.25x30 SS	AR	
220	N30243	GOUJON AUTO-CLENCHANT M8-1.25x35 STL	AR	
220	N48005	GOUJON AUTO-CLENCHANT M8-1.25x50 SS	AR	
220	N81255	GOUJON AUTO-CLENCHANT M10-1.5x15 SS	AR	
220	N40326	GOUJON AUTO-CLENCHANT M10-1.5x30 SS HFHS	AR	
220	N46082	GOUJON AUTO-CLENCHANT M10-1.5x35 SS HFHS	AR	
225	500884	VIS AUTOPERCANTE TETE HEX EPAULEMENT FENDUE #10x1/2 ZP	AR	
225	500085	VIS AUTOPERCANTE TETE HEX EPAULEMENT 1/4-14x5 PT N500	AR	
225	5002209	VIS AUTOPERCANTE TETE HEX EPAULEMENT #6-20x1/2 Z050	AR	
225	5002074	VIS AUTOPERCANTE TETE HEX EPAULEMENT ECOGUARD #12x14	AR	
235	504577	VIS DE FIXATION PHILLIPS #12 17.9x28.2 STL	AR	
245	504320	VIS DE FIXATION FENDUE #12 5.8x12.3 STL	AR	
245	504375	VIS DE FIXATION FENDUE #12 8.9x15.5 STL	AR	
245	504386	VIS DE FIXATION FENDUE #12 8.9x34.6 STL	AR	
245	504380	VIS DE FIXATION FENDUE #12 8.97x15.5 SS	AR	
245	504376	VIS DE FIXATION FENDUE #12 18x28.2 STL	AR	
245	10569486	VIS DE FIXATION FENDUE #12 9.0x15.5 STL	AR	
255	504276	VIS DE FIXATION A AILE #17 12.3x22.3 STL	AR	
270	5001536	VIS AUTOTARAUDEUSE TETE BOMBE PHILLIPS M4x12 SS	AR	

	Date:07-2024	PAGE:FM-0SCR-07
VIS - DIVERSES		

Article#	Pièces	Description	QTÉ	Notes
280	5001364	VIS AUTOTARAUDEUSE TETE GOUTTE PHILLIPS M4x20 ZP	AR	
280	5001547	VIS AUTOTARAUDEUSE TETE GOUTTE PHILLIPS M4x20 G500	AR	
290	N33188	VIS AUTOFORMEUSES TETE CYLINDRIQUE PHILLIPS M5-0.8x8 ZP	AR	
290	N16472	VIS AUTOFORMEUSES TETE CYLINDRIQUE PHILLIPS M5-0.8x20 ZP	AR	
290	N36143	VIS AUTOFORMEUSES TETE CYLINDRIQUE PHILLIPS M6-1.0x16 ZP	AR	
300	N26318	VIS AUTOFORMEUSES TETE PLATE PHILLIPS M4-0.7x16 ZP	AR	
300	N27751	VIS AUTOFORMEUSES TETE PLATE PHILLIPS M5-0.8x10 ZP	AR	
305	5001629	VIS AUTOTARAUDEUSE TETE CYLINDRIQUE PHILLIPS 14X1 SS	AR	
315	500506	VIS A BOIS TETE GOUTTE PHILLIPS #8x7/8	AR	
315	5001349	VIS A BOIS TETE GOUTTE PHILLIPS #8x7/8	AR	
330	N20259	VIS A BOIS TETE CYLINDRIQUE PHILLIPS M4x16 SS	AR	
330	N23965	VIS A BOIS TETE CYLINDRIQUE PHILLIPS M5x20 SS	AR	
330	N38287	VIS A BOIS TETE CYLINDRIQUE PHILLIPS M5x20 SS	AR	
330	N76805	VIS A BOIS TETE CYLINDRIQUE PHILLIPS M5x25 SS	AR	
330	N35002	VIS A BOIS TETE CYLINDRIQUE PHILLIPS M5x40 SS	AR	
335	500881	VIS A BOIS TETE PLATE PHILLIPS #8x1 1/8 ZP	AR	
335	500503	VIS A BOIS TETE PLATE PHILLIPS #8x1 1/4 Z050	AR	
335	500502	VIS A BOIS TETE PLATE PHILLIPS #8x3 Z050	AR	
335	5001546	VIS A BOIS TETE PLATE PHILLIPS #8x7/8 Z050	AR	
335	N15009-05	VIS A BOIS TETE PLATE ROBERTSON #8x5/8 ZP	AR	
335	N15009-03	VIS A BOIS TETE PLATE ROBERTSON #10x3/4 ZP	AR	
335	N15009-04	VIS A BOIS TETE PLATE ROBERTSON #10x7/8 ZP	AR	
335	N15009-01	VIS A BOIS TETE PLATE ROBERTSON #12x1 ZP	AR	
335	N15009-02	VIS A BOIS TETE PLATE ROBERTSON #12x1 1/2 ZP	AR	
340	N36960	VIS A BOIS TETE PLATE ROBERTSON M4-0.7x15 YP	AR	
340	N25624	VIS A BOIS TETE PLATE PHILLIPS M4-0.7x20 SS	AR	
340	N24473	VIS A BOIS TETE PLATE PHILLIPS M4-0.7x25 SS	AR	
340	N34582	VIS A BOIS TETE PLATE PHILLIPS M5-0.8x20 SS	AR	
340	N16769	VIS A BOIS TETE PLATE PHILLIPS M5-0.8x25 ZP	AR	
340	N24157	VIS A BOIS TETE PLATE PHILLIPS M5-0.8x35 ZP	AR	
340	N24035	VIS A BOIS TETE PLATE PHILLIPS M5-0.8x40 ZP	AR	
340	N26830	VIS A BOIS TETE PLATE PHILLIPS M5-0.8x50 ZP	AR	
340	967783	VIS A BOIS TETE PLATE PHILLIPS M6-1.0x12 G8.8 ZP	AR	
340	N21989	VIS A BOIS TETE PLATE PHILLIPS M6-1.0x50 ZP	AR	
345	5001572	VIS A BOIS TETE PLATE TORX #6x3/4 ZP	AR	
345	690266	VIS A BOIS TETE PLATE TORX #6x3/4 ZP	AR	
345	N44487	VIS A BOIS TETE PLATE TORX #14x1 1/2 SS	AR	
360	N30942	VIS A BOIS TETE OVALE PHILLIPS M3-0.5x25 BR	AR	
365	500505	VIS A BOIS TETE CYLINDRIQUE PHILLIPS #10x1 Z050	AR	
370	N16790	VIS A BOIS TETE CYLINDRIQUE PHILLIPS M4-0.7x17 ZP	AR	
370	N23065	VIS A BOIS TETE CYLINDRIQUE PHILLIPS M5-0.8x20 ZP	AR	
375	5001550	VIS A BOIS TETE CYLINDRIQUE PRISE CARRE #12x1 1/2 Z050	AR	

Date:07-2024

PAGE:FM-0SCR-07

VIS - DIVERSES

Article#	Pièces	Description	QTÉ	Notes
385	N31794	VIS A BOIS TETE RONDE PHILLIPS #10x3/4 SS	AR	
385	N65612	VIS A BOIS TETE RONDE PHILLIPS M4x12	AR	
395	N29870	VIS A BOIS TETE RONDE PRISE CARRE #10x3/4 ZP	AR	
395	N66564	VIS A BOIS TETE RONDE PRISE CARRE #10x1 1/2 ZP	AR	
405	G1200576	VIS DE SERRAGE A MAIN TETE MOLETEE 1/4-20x1/2 PLAS	AR	
405	505510	BOUTON NOIR POUR VIS CYLINDRIQUE SIX PAN CREUX 3/8	AR	
405	N68934	BOUTON NOIR POUR VIS CYLINDRIQUE SIX PAN CREUX 1/4-20x3/8 PLAS	AR	
410	5001984	VIS DE SERRAGE A MAIN TETE MOLETEE M4-0.7x12 NYL	AR	
410	N39224	VIS DE SERRAGE A MAIN TETE MOLETEE M5-0.8x10 BR	AR	
410	5001652	VIS DE SERRAGE A MAIN TETE MOLETEE M8-1.25 SS	AR	
410	N78037	BOUTON GOUGEON FILETE M6 X 16 M6-1.0x16 SS	AR	
410	N78038	BOUTON GOUGEON FILETE M6 X 16 M8-1.25x25 SS	AR	
415	2075384	VIS DE FIXATION A AILE	AR	
420	G1004177	VIS A TETE MOLETEE 7/8	AR	
420	G1004177-001	VIS A TETE MOLETEE 1 1/2	AR	
425	N17292	VIS AUTOTARAUDEUSE TETE PLATE TORX SPECIAL 1/4-20x1 3/4	AR	
425	N56489	VIS AUTOTARAUDEUSE TETE PLATE TORX SPECIAL 1/4-20x1 3/4	AR	
430	N34057	VIS TETE HEXAGONAL A TETE SUR DIMENSIONE #4-40x5/16 SS BZC	AR	
435	500959	SUPPORT DE BATTERIE CROCHET 3/8-16x10 ZP	AR	
435	381660	SUPPORT DE BATTERIE CROCHET 38-16x280MM SS	AR	
440	2389343	VIS SPECIALE POUR LES SIEGES 3/8-24x.820	AR	
440	6942651	VIS SPECIALE POUR LES SIEGES 3/8-24x.820 ZP	AR	
440	N25063	VIS SPECIALE POUR LES SIEGES 3/8-24x1.070 ZP	AR	
440	N38558	VIS SPECIALE M6-1.5X20	AR	
445	140973	CROCHET EN "J" / 19"1/4 5/16-18 ST	AR	
445	381513	CROCHET EN "J" / 209.55MM / 3/8-16 SS	AR	
450	141405	CROCHET EN "J" / 168 MM / M8-1.25 SS	AR	
450	141409	CROCHET EN "J" / 220 MM / M8-1.25 SS	AR	
450	141815	CROCHET EN "J" / 194 MM / M8-1.25 SS	AR	
450	141926	CROCHET EN "J" / AVEC PLI 153 DEG 220 MM / M8-1.25 SS	AR	
450	382177	CROCHET EN "J" / 240MM / M10-1.5 SS	AR	
460	N93371	ADAPTATEUR GOUJON M4 Male X M4 Femelle M4-0.7 x 10MM SS	AR	
460	N45815	ADAPTATEUR GOUJON M4 Male X M4 Femelle M4-07x9 x 40MM ZP	AR	
460	N92145	ADAPTATEUR GOUJON M5 Male X M5 Femelle M5-0.8x40MM ZP	AR	
460	564159	ADAPTATEUR GOUJON M8 Male X M8 Femelle M8-1.25 x 18MM SS	AR	
460	564590	ADAPTATEUR GOUJON M8 Male X M8 Femelle M8-1.25 x 18MM SS	AR	
460	060297	ADAPTATEUR GOUJON M8 Male X M8 Femelle, avec epaulement M8-1.25 x 18MM SS	AR	
460	N8892333	ADAPTATEUR GOUJON M8 Male X M8 Femelle M8-1.25 x 30MM ST	AR	
460	N8887401	ADAPTATEUR GOUJON M8 Male X M8 Femelle M8-1.25 x 30MM ST	AR	
460	N71542	ADAPTATEUR GOUJON M10 Male x M8 Female M10-1.5 x 16MM SS	AR	
465	N91861	ADAPTATEUR GOUJON 6-32 Male x 6-32 Femelle #6-32x3/8x1/4 SS	AR	
465	292349	ADAPTATEUR GOUJON 1/4-20 Male x 8-32 Femelle	AR	

Date:07-2024

PAGE:FM-0SCR-07

VIS - DIVERSES

Article#	Pièces	Description	QTÉ	Notes
465	N68935	ADAPTATEUR GOUJJON 1/4-20 Male x 1/4-20 Female	AR	
470	5001839	VIS AUTO PERCANTE TETE TRUSS AVEC RONDELLE PHILLIPS #8x1 BK	AR	
470	5001840	VIS AUTO PERCANTE TETE TRUSS AVEC RONDELLE PHILLIPS #8x1 5/8 BK	AR	
470	5001846	VIS AUTO PERCANTE TETE TRUSS AVEC RONDELLE PHILLIPS #10x3/4 Z050	AR	
475	5001818	VIS A POIGNE EN PLASTIQUE M8-1.25x25 SS	AR	
480	N60150	VIS AUTO PERCANTE TETE CYLINDRIQUE PHILLIPS KB40x14MM ZP	AR	
485	N65071	VIS "JACK KIT" / AVEC RONDELLE ET ECROU #4-40x1/2 NP	AR	
490	N66929	VIS SPECIALE AVEC GROSSE TETE M4-0.7x20 ZP	AR	
490	N68187	VIS SPECIALE AVEC GROSSE TETE M6-1.0x20 ZP	AR	
490	N92187	VIS SPECIALE AVEC GROSSE TETE 3/8-16x5/8 ZP	AR	
500	5001957	VIS AUTO PERCANTE TETE TRUSS PHILLIPS #10x1 Z050	AR	
505	N72623	VIS TETE PLATE RONDE SIX PAN CREUX 1/4-20 1 3/8 SS	AR	
505	N80509	VIS TETE PLATE RONDE SIX PAN CREUX AVEC PATCH 1/4-20 1 3/8 SS	AR	
510	5002012	VIS A TETE HEXAGONAL AVEC DOG M8-1.25x45 SS	AR	
515	N71798	VIS TETE RONDE ET PLATE "JOINT CONNECTOR" SIX PAN CREUX 1/4-20 1.181 SS	AR	
520	N76892	VIS TETE RONDE ET PLATE "SIDEWALK" PHILLIPS & FENDU 1/4-20 1 1/4 SS	AR	
520	N84394	VIS TETE RONDE ET PLATE "SIDEWALK" PHILLIPS & FENDU 1/4-20 1 1/2 SS	AR	
525	N72138	GOUJJON AVEC PLAQUE M6-1.0x20 SS	AR	
530	N44620-01	VIS SPECIALE POUR LES SIEGES 3/8-24x.820 ZP	AR	
530	N44620-02	VIS SPECIALE POUR LES SIEGES 3/8-24x1.070 ZP	AR	
530	N44620-03	VIS SPECIALE POUR LES SIEGES 3/8-24x1.320 ZP	AR	
530	N44620-04	VIS SPECIALE POUR LES SIEGES 3/8-24x1.695 ZP	AR	
535	5002093	VIS AUTOPERCANTE TETE OVALE PHILIPS AVEC RONDELLE DE FINITION CAPTIVE #8X3/4" Z050	AR	
535	5000015	VIS AUTOPERCANTE TETE OVALE PHILIPS AVEC RONDELLE DE FINITION CAPTIVE #8X3/4 BK	AR	
535	5002083	VIS AUTOPERCANTE TETE OVALE PHILIPS AVEC RONDELLE DE FINITION CAPTIVE #8X1 N050	AR	
535	5002070	VIS AUTOPERCANTE TETE OVALE PHILIPS AVEC RONDELLE DE FINITION CAPTIVE #8x1 Z050	AR	

Date:07-2024

PAGE:FM-0WSN-00

GOUJONS DE ROUE & ECROUS - DIVERS

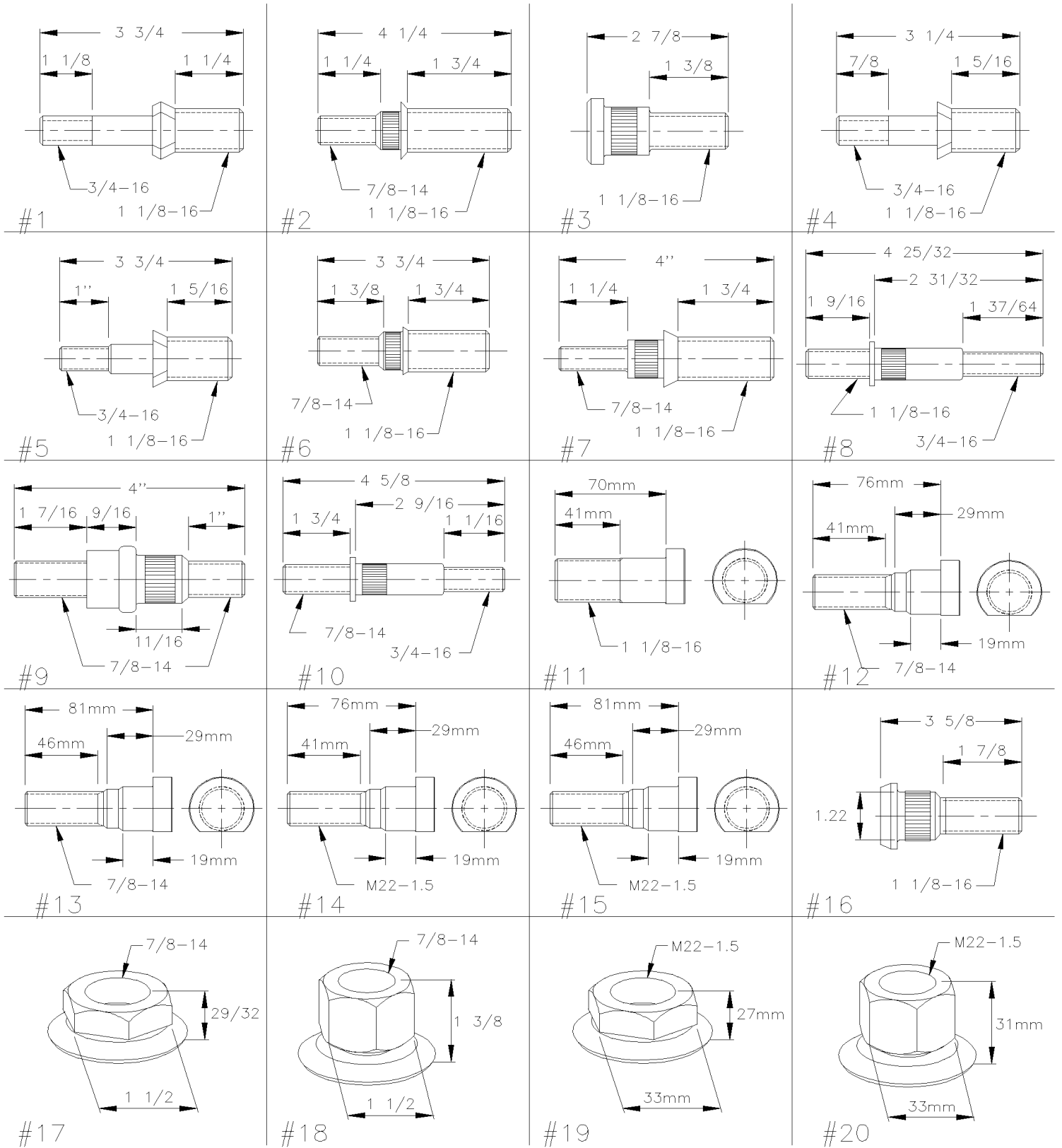

Date:07-2024

PAGE:FM-0WSN-00

GOUJONS DE ROUE & ECROUS - DIVERS

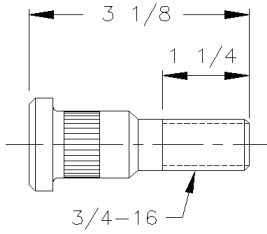

#21

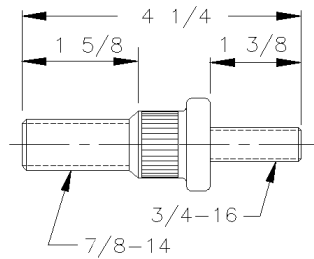

#22

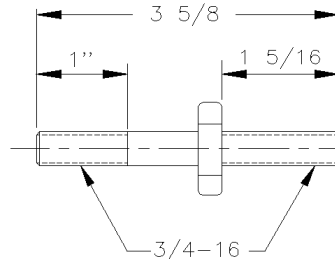

#23

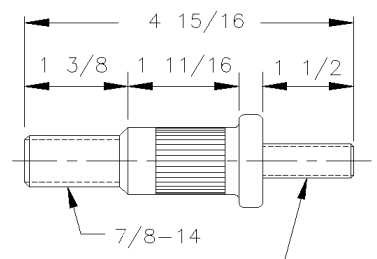

#24

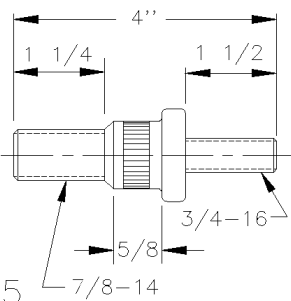

#25

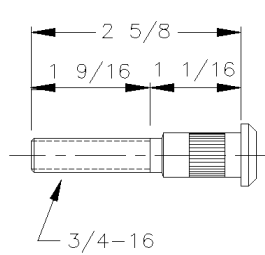

#26

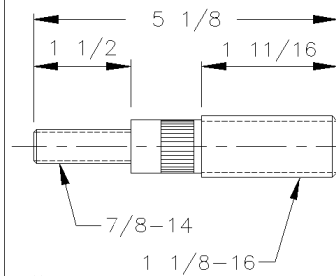

#27

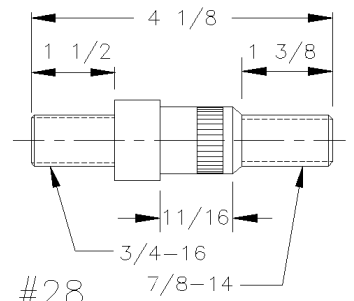

#28

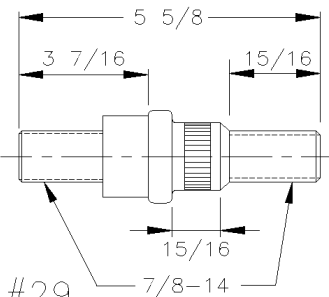

#29

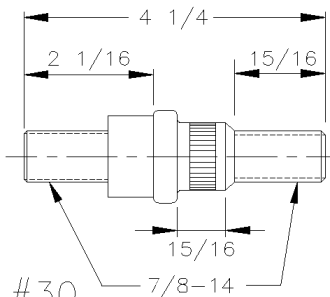

#30

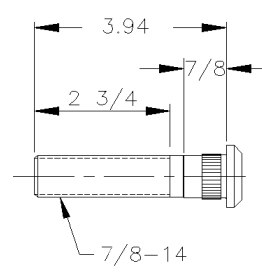

#31

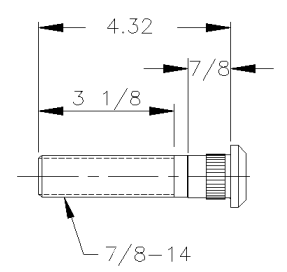

#32

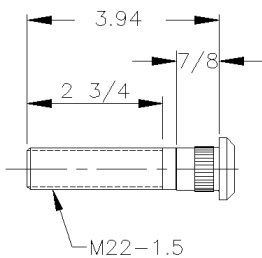

#33

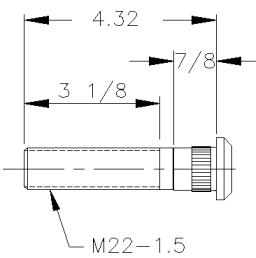

#34

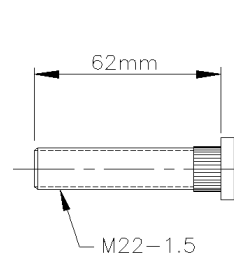

#35

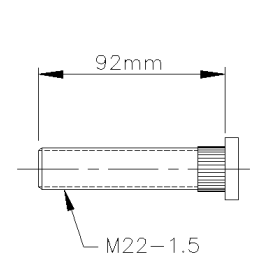

#36

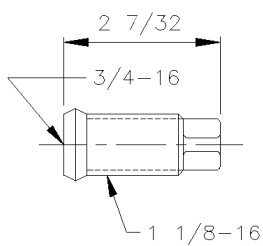

#37

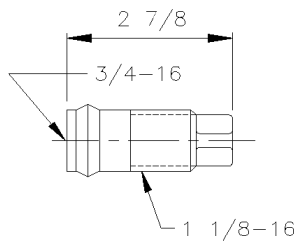

#38

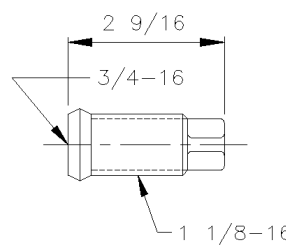

#39

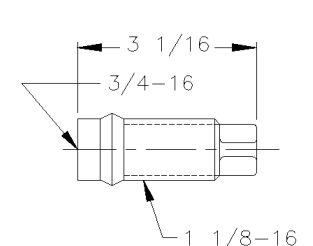

#40

Date:07-2024

PAGE:FM-0WSN-00

GOUJONS DE ROUE & ECROUS - DIVERS

<p>#41</p>	<p>#42</p>	<p>#43</p>	<p>#44</p>
<p>#45</p>	<p>#46</p>	<p>#47</p>	<p>#48</p>
<p>#49</p>	<p>#50</p>	<p>#51</p>	<p>#52</p>

Date:07-2024

PAGE:FM-0WSN-00

GOUJONS DE ROUE & ECROUS - DIVERS

Article#	Pièces	Description	QTÉ	Notes
1	610114	GOUJON DROIT MONTAGE PAR GOUJON	AR	
1	610115	GOUJON GAUCHE MONTAGE PAR GOUJON	AR	
2	610116	GOUJON GAUCHE MONTAGE PAR GOUJON	AR	
2	G1092974	GOUJON GAUCHE MONTAGE PAR GOUJON	AR	
2	610117	GOUJON DROIT MONTAGE PAR GOUJON	AR	
2	G1092975	GOUJON DROIT MONTAGE PAR GOUJON	AR	
3	610118	GOUJON GAUCHE MONTAGE PAR GOUJON	AR	
3	610119	GOUJON DROIT MONTAGE PAR GOUJON	AR	
4	610526	GOUJON GAUCHE MONTAGE PAR GOUJON	AR	
4	610527	GOUJON DROIT MONTAGE PAR GOUJON	AR	
5	610538	GOUJON DROIT MONTAGE PAR GOUJON	AR	
6	610719	GOUJON GAUCHE MONTAGE PAR GOUJON	AR	
6	610720	GOUJON DROIT MONTAGE PAR GOUJON	AR	
7	610749	GOUJON GAUCHE MONTAGE PAR GOUJON	AR	
7	0678209	GOUJON GAUCHE MONTAGE PAR GOUJON	AR	
7	610750	GOUJON DROIT MONTAGE PAR GOUJON	AR	
7	0678210	GOUJON DROIT MONTAGE PAR GOUJON	AR	
7	G1093240	GOUJON DROIT	AR	
8	610867	GOUJON GAUCHE MONTAGE PAR GOUJON	AR	
8	610868	GOUJON DROIT MONTAGE PAR GOUJON	AR	
9	610775	GOUJON DROIT / AVEC ROUE CENTRE MOYEU 7/8-14	AR	
9	2177615	GOUJON DROIT / AVEC ROUE CENTRE MOYEU 7/8-14	AR	
9	10562352	GOUJON DROIT / AVEC ROUE CENTRE MOYEU 7/8-14	AR	
10	610954	GOUJON DROIT / AVEC ROUE CENTRE MOYEU 7/8-14	AR	
11	610995	GOUJON GAUCHE MONTAGE PAR GOUJON	AR	
11	610996	GOUJON DROIT MONTAGE PAR GOUJON	AR	
12	610994	GOUJON DROIT / AVEC ROUE CENTRE MOYEU 7/8-14	AR	
13	611208	GOUJON DROIT / AVEC ROUE CENTRE MOYEU 7/8-14	AR	
14	611190	GOUJON DROIT / AVEC ROUE CENTRE MOYEU M22-1.5 x 76MM	AR	
15	611207	GOUJON DROIT / AVEC ROUE CENTRE MOYEU M22-1.5 x 81MM	AR	
NS	N8893787	GOUJON DROIT / AVEC ROUE CENTRE MOYEU M22-1.5 x 88MM LFS	AR	
16	611322	GOUJON DROIT MONTAGE PAR GOUJON	AR	H
16	611323	GOUJON GAUCHE MONTAGE PAR GOUJON	AR	H
17	610773	ECROU DROIT / AVEC ROUE CENTRE MOYEU 7/8-14	AR	
17	2071619	ECROU DROIT / AVEC ROUE CENTRE MOYEU 7/8-14	AR	
18	610774	ECROU DROIT / AVEC ROUE CENTRE MOYEU 7/8-14	AR	
18	G1006419	ECROU DROIT / AVEC ROUE CENTRE MOYEU 7/8-14	AR	
18	N8887596	ECROU DROIT / AVEC ROUE CENTRE MOYEU 7/8-14	AR	
18	0082918	ECROU DROIT / AVEC ROUE CENTRE MOYEU 7/8-14	AR	
18	2067957	ECROU DROIT / AVEC ROUE CENTRE MOYEU 7/8-14	AR	
19	20434082	ECROU DROIT / AVEC ROUE CENTRE MOYEU M22-1.5 / 27 MM TH	AR	
19	N27747	ECROU DROIT / AVEC ROUE CENTRE MOYEU M22-1.5 / 27MM TH	AR	

Date:07-2024

PAGE:FM-0WSN-00

GOUJONS DE ROUE & ECROUS - DIVERS

Article#	Pièces	Description	QTÉ	Notes
20	611189	ECROU DROIT / AVEC ROUE CENTRE MOYEU M22-1.5 / 30MM TH	AR	
20	N16765	ECROU DROIT / AVEC ROUE CENTRE MOYEU M22-1.5 / 30MM TH	AR	
20	N64129	ECROU DROIT / AVEC ROUE CENTRE MOYEU M22-1.5 / 27MM TH / NORD-LOCK	AR	
21	620145	GOUJON DROIT MONTAGE PAR GOUJON	AR	
21	620146	GOUJON GAUCHE MONTAGE PAR GOUJON	AR	
22	620147	GOUJON DROIT MONTAGE PAR GOUJON	AR	
22	620148	GOUJON GAUCHE MONTAGE PAR GOUJON	AR	
23	610524	GOUJON GAUCHE MONTAGE PAR GOUJON	AR	
23	610525	GOUJON DROIT MONTAGE PAR GOUJON	AR	
24	621040	GOUJON GAUCHE MONTAGE PAR GOUJON	AR	
24	0677584	GOUJON GAUCHE MONTAGE PAR GOUJON	AR	
24	621041	GOUJON DROIT MONTAGE PAR GOUJON	AR	
24	0677585	GOUJON DROIT MONTAGE PAR GOUJON	AR	
25	621097	GOUJON GAUCHE MONTAGE PAR GOUJON	AR	
25	0677582	GOUJON GAUCHE MONTAGE PAR GOUJON	AR	
25	621098	GOUJON DROIT MONTAGE PAR GOUJON	AR	
25	0677583	GOUJON DROIT MONTAGE PAR GOUJON	AR	
26	621634	GOUJON GAUCHE MONTAGE PAR GOUJON	AR	
26	621633	GOUJON DROIT MONTAGE PAR GOUJON	AR	
27	621379	GOUJON GAUCHE MONTAGE PAR GOUJON	AR	
27	621380	GOUJON DROIT MONTAGE PAR GOUJON	AR	
28	610776	GOUJON DROIT 7/8-14 7/8-14	AR	
28	2217823	GOUJON DROIT 7/8-14	AR	
28	N8887595	GOUJON DROIT 7/8-14	AR	
28	2217615	GOUJON DROIT 7/8-14 (3 7/8" long)	AR	
29	621545	GOUJON DROIT 7/8-14 & STEEL	AR	
29	G1016535	GOUJON DROIT 7/8-14	AR	
29	G1092957	GOUJON DROIT 7/8-14	AR	
29	N8800537	GOUJON DROIT 7/8-14	AR	
30	G1016536	GOUJON	AR	
30	N8887770	GOUJON	AR	
31	611229	GOUJON DROIT / AVEC ROUE CENTRE MOYEU 7/8-14x3.94"	AR	
32	621689	GOUJON DROIT / AVEC ROUE CENTRE MOYEU 7/8-14x4.32"	AR	
33	621645	GOUJON DROIT / AVEC ROUE CENTRE MOYEU M22-1.5 x 100 MM Spline longer	AR	
33	620002	GOUJON DROIT / AVEC ROUE CENTRE MOYEU M22-1.5 x 100 MM	AR	
33	N8800603	GOUJON DROIT / AVEC ROUE CENTRE MOYEU M22-1.5 x 100MM	AR	
34	621686	GOUJON DROIT / AVEC ROUE CENTRE MOYEU M22-1.5 x 110 MM	AR	
34	620004	GOUJON DROIT / AVEC ROUE CENTRE MOYEU M22-1.5 x 110 MM	1	
35	N17799	GOUJON DROIT / AVEC ROUE CENTRE MOYEU M22-1.5 x 62MM	AR	
36	N17800	GOUJON DROIT / AVEC ROUE CENTRE MOYEU M22-1.5 x 92MM	AR	

Date:07-2024

PAGE:FM-0WSN-00

GOUJONS DE ROUE & ECROUS - DIVERS

Article#	Pièces	Description	QTÉ	Notes
36	N17801	GOUJON DROIT / AVEC ROUE CENTRE MOYEU M22-1.5 x 73MM	AR	
NS	20515515	GOUJON DROIT / AVEC ROUE CENTRE MOYEU M22-1.5 x 88MM	AR	
36	24075971	GOUJON DE ROUE M22X1.5X88	AR	
NS	20497940	GOUJON DROIT / AVEC ROUE CENTRE MOYEU M22-1.5 x 92MM	AR	
37	620250	GOUJON, COTE DROIT ASS.	AR	
37	192346	GOUJON, COTE DROIT ASS.	1	
37	2201406	GOUJON, COTE DROIT ASS.	AR	
37	620251	GOUJON, COTE GAUCHE	AR	
37	192347	GOUJON, COTE GAUCHE	1	
37	2201407	GOUJON, COTE GAUCHE	AR	
38	610721	NOIX INTERIEURE ROUES ARR GA	AR	
38	610722	NOIX INTERIEURE ROUES ARR DR	AR	
39	610961	ECROU CAPUCHON DROITE	AR	
39	610962	ECROU CAPUCHON COTE GAUCHE	AR	
40	611191	NOIX INTERIEURE ROUES ARR GA	AR	
40	611192	NOIX INTERIEURE ROUES ARR DR	AR	
41	610175	ECROU ROUE GAUCHE EXTERIEUR	AR	
41	0279670	ECROU ROUE GAUCHE EXTERIEUR	AR	
41	610176	ECROU ROUE DROIT EXTERIEUR	AR	
41	0279671	ECROU ROUE DROIT EXTERIEUR	AR	
42	621096	GOUJON / 9/16-12 x 9/16-18 x 2 1/2"	AR	
42	0661599	GOUJON / 9/16-12 x 9/16-18 x 2 1/2"	AR	
42	621039	GOUJON / 9/16-12 x 9/16-18 x 3 1/4"	AR	
42	621639	GOUJON / 9/16-12 x 9/16-18 x 2 3/4"	AR	
42	620043	GOUJON / 5/8-11x 5/8-18 x 1 7/8"	AR	
42	621730	GOUJON / 5/8-11x 5/8-18 x 2 7/8"	AR	
42	620181	GOUJON / 5/8-11 x 5/8-18 x 3 1/2"	AR	
42	161832	GOUJON / 5/8-11x 5/8-18 x 3 1/2"	AR	
42	621460	GOUJON / 5/8-11x 5/8-18 x 3 11/16"	AR	
42	611048	GOUJON / M16-2.0 x 60MM	AR	
43	620924	ANNEAU CONNIQUE 9/16 I.D.	AR	
44	620308	ANNEAU CONNIQUE 5/8" I.D.	AR	
45	621627	ANNEAU CONNIQUE 5/8" I.D.	AR	
46	502223	RECOUVREMENT BLANC CPG	AR	
46	502823	RECOUVREMENT CHROME CPG	AR	
47	502221	CAP, PLASTIQUE CHROME / ECROU	AR	
48	5001301	CAP, PLASTIQUE CHROME / ECROU	AR	
49	5001339	CAP, PLASTIQUE CHROME / ECROU / PUSH-ON TYPE	AR	
49	N26852	CAP, PLASTIQUE CHROME / ECROU	AR	
50	611241	ECROU R.H. 7/8-14	AR	
51	N43475	ECROU / ROUE AVANT R.H. M22-1.5 / 32MM TH WHEEL FRONT	AR	
52	N43476	ECROU / ROUE ARRIERE R.H. M22-1.5 / 32MM TH WHEEL REAR	AR	

		Date:07-2024	PAGE:FM-0WSN-00	
GOUJONS DE ROUE & ECROUS - DIVERS				
Article#	Pièces	Description	QTÉ	Notes
53	N25621	ECROU / ROUE AVANT R.H. M22-1.5	1	
54	N25622	ECROU / ROUE ARRIERE R.H. M22-1.5	1	
		H) POUR LES CLIENT QUI PRÉFÈRE DES ROUES MONTÉS PAR LE MOYEUX IL ACHÈTE LOCALEMENT DES GOUJONS # E-8986 "EUCLID" ET DES ECROUX DE M22 - 1.5		

Date:07-2024

PAGE:FM-0WSH-01

RONDELLE - PLATE

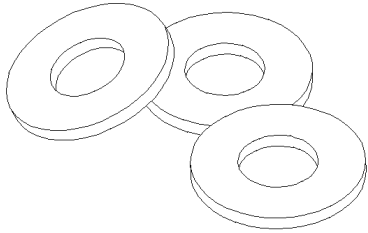

WASHER FLAT
1-2-3-4-5-6-7-8-9

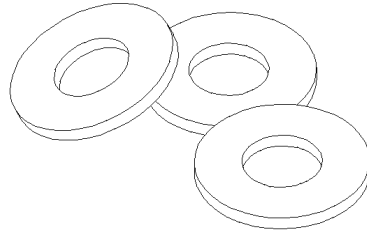

WASHER FLAT
20-21-22-23-24-25

AL=ALUMINIUM
BR=BRASS
BZC=BRIGHT ZINC CHROMATE
CHR=CHROME
CJ=YELLOW CHROMATE
CP=CADMIUM PLATED
DP=DACROMATE PLATED
EMN=XYLAN 5230 BLACK
GAL=GALVANISED
NEO=NEOPRENE
NIT=NITRILE
NP=NICKEL PLATEED
NYL=NYLON
PHC=PHOSPHATE COATED
RUB=RUBBER
SS=STAINLESS STEEL
YP=YELLOW PASSIVATED
ZG603=GLEITMO 603 SEALER
ZP=ZINC PLATED

Date:07-2024

PAGE:FM-0WSH-01

RONDELLE - PLATE

Article#	Pièces	Description	QTÉ	Notes
1	N25167	RONDELLE PLATE .093x.500x.125 NEO	AR	
1	502828	RONDELLE PLATE .094x.218x.020 ZP	AR	
1	500157	RONDELLE PLATE .125x.375x.032 SS	AR	
1	500437	RONDELLE PLATE .125x.375x.040 Z050	AR	
1	5001067	RONDELLE PLATE .128x.312x.032 SS	AR	
1	2083388	RONDELLE PLATE .134x.470x.048 ZP	AR	
1	N85014	RONDELLE PLATE .150x.312x.062 NEO	AR	
1	N44149	RONDELLE PLATE .156x.312x.031 SS	AR	
1	502630	RONDELLE PLATE .156x.375x.049 Z050	AR	
1	0131014	RONDELLE PLATE .156x.375x.049 ZP	AR	
1	5002203	RONDELLE PLATE CAOUTCHOUC .170x.500x.090	AR	
1	502701	RONDELLE PLATE .172x.750x.031	AR	
1	502893	RONDELLE PLATE .172x.750x.031	AR	
1	870846	RONDELLE PLATE .174x.461x.040 ZP	AR	
1	N85532	RONDELLE PLATE .174x.750x.040 SS	AR	
1	5011016	RONDELLE PLATE .177x.500x.109 AL GAL	AR	
1	N19149	RONDELLE PLATE .187 SS	AR	
1	0131015	RONDELLE PLATE .187x.437x.050 ZP	AR	
1	500438	RONDELLE PLATE .187x.437x.050 Z050	AR	
1	504357	RONDELLE PLATE .187x.437x.050 SS	AR	
1	500950	RONDELLE PLATE .187x.625x.094 RUB	AR	
1	5001962	RONDELLE PLATE .187x1.000x.051 Z050	AR	
1	502820	RONDELLE PLATE .187x1.000x.125 RUB BK	AR	
1	500855	RONDELLE PLATE .188x.438x.049 N500	AR	
1	5001228	RONDELLE PLATE .189x1.000x.064 NYL	AR	
1	9417714	RONDELLE PLATE .190X.749x.071 ZP	AR	
1	502712	RONDELLE PLATE .194x.375x.375 NYL	AR	
1	502222	RONDELLE PLATE .194x.375x.500 NYL	AR	
1	5001638	RONDELLE PLATE .195x.437x.093 RUB	AR	
1	N26957	RONDELLE PLATE .196x.375x.019 NIT	AR	
2	500593	RONDELLE PLATE .200x.437x.036 BR	AR	
2	500972	RONDELLE PLATE .200x.437x.037 SS	AR	
2	502637	RONDELLE PLATE .200x.437x.037 SS	AR	
2	5001244	RONDELLE PLATE .200x.437x.062 NYL	AR	
2	10568957	RONDELLE PLATE .200x.437x.062 NYL	AR	
2	5001972	RONDELLE PLATE .200x.625x.062 SS	AR	
2	500376	RONDELLE PLATE .203x.334x.031 NYL	AR	
2	N12843	RONDELLE PLATE .203x.438x.024 SS	AR	
2	5001137	RONDELLE PLATE .203x.438x.050 SS	AR	
2	500964	RONDELLE PLATE .203x.500x.047 Z050	AR	
2	500804	RONDELLE PLATE .203x.500x.047 N500	AR	
2	N41160	RONDELLE PLATE .203x.500x.093 BK	AR	

Date:07-2024

PAGE:FM-0WSH-01

RONDELLE - PLATE

Article#	Pièces	Description	QTÉ	Notes
2	9417373	RONDELLE PLATE .203x.562x.040 ZP	AR	
2	N56591	RONDELLE PLATE .203x.750x.051 ZP	AR	
2	N14451	RONDELLE PLATE .203x.750x.060 SS	AR	
2	N81289	RONDELLE PLATE .215x.750x.063 NYL	AR	
2	5001008	RONDELLE PLATE .218x.437x.062 RUB BK	AR	
2	N40361	RONDELLE PLATE .218x.437x.062 RUB BK	AR	
2	502759	RONDELLE PLATE .218x.875x.062 SS	AR	
2	508401	RONDELLE PLATE .218x.875x.062 SS XL BK	AR	
2	500805	RONDELLE PLATE .218x.875x.062 N500	AR	
2	0446161	RONDELLE PLATE .219x.438x.049 ZP	AR	
2	0446164	RONDELLE PLATE .219x.438x.049 NP	AR	
2	0120391	RONDELLE PLATE .219x.500x.049 ZP	AR	
2	G1010271	RONDELLE PLATE .219x.500x.049 SS	AR	
2	9421089	RONDELLE PLATE .219x.500x.049 PHC	AR	
2	G1019944	RONDELLE PLATE .219x.500x.049 T1000	AR	
2	500989	RONDELLE PLATE .219x.875x.062 Z050	AR	
2	G1010271-016	RONDELLE PLATE .219x1.000x.050 SS	AR	
2	5002214	RONDELLE PLATE .230x.625x.093 RUB	AR	
2	N87068	RONDELLE PLATE .230x.500x.093 RUB	AR	
2	2065595	RONDELLE PLATE .248x9.000x.020 RUB	AR	
3	N8885992	RONDELLE PLATE .250 SS	AR	
3	N22879	RONDELLE PLATE .250 SS	AR	
3	N19150	RONDELLE PLATE .250 SS	AR	
3	0658329	RONDELLE PLATE .250x.420x.082 NYL BK	AR	
3	2402838	RONDELLE PLATE .250x.437x.020 ZP	AR	
3	790774	RONDELLE PLATE .250x.470x .065	AR	
3	G1201067	RONDELLE PLATE .250x.490x.030	AR	
3	N41569	RONDELLE PLATE .250x.500x.125 RUB BK	AR	
3	500440	RONDELLE PLATE .250x.562x.065 Z050	AR	
3	0120385	RONDELLE PLATE .250x.562x.065 ZP	AR	
3	G1010271-001	RONDELLE PLATE .250x.562x.065 SS	AR	
3	500877	RONDELLE PLATE .250x.562x.065 N500	AR	
3	N32186	RONDELLE PLATE .250x.562x.080 SS	AR	
3	N32848	RONDELLE PLATE .250x.625x.060 SS	AR	
3	0178474	RONDELLE PLATE .250x.625x.065	AR	
3	0120392	RONDELLE PLATE .250x.625x.065 ZP	AR	
3	0103339	RONDELLE PLATE .250x.625x.080	AR	
3	G1019355	RONDELLE PLATE .250x.750x.109 SS	AR	
3	G1019330	RONDELLE PLATE .250x.750x.060 NYL BK	AR	
3	G1019330-001	RONDELLE PLATE .250x.750x.060 NYL WHITE	AR	
3	282822	RONDELLE PLATE .250x.750x.250 NYL BK	AR	
3	131883	RONDELLE PLATE .250x1.250x.125 POLY	AR	

Date:07-2024

PAGE:FM-0WSH-01

RONDELLE - PLATE

Article#	Pièces	Description	QTÉ	Notes
3	5001836	RONDELLE PLATE .250x1.250x.062	AR	
3	5001384	RONDELLE PLATE .257x.875x.062 NYL	AR	
3	5001215	RONDELLE PLATE .257x.500x.312 NYL	AR	
3	N87506	RONDELLE PLATE .257x.500x.062 NYL	AR	
3	N77145	RONDELLE PLATE .257x.875x.062 NYL	AR	
3	10568958	RONDELLE PLATE .260x.562x.062 NYL	AR	
3	502709	RONDELLE PLATE .260x.687x.050 XLN BK	AR	
3	5001114	RONDELLE PLATE .260x.687x.060 NYL	AR	
3	500411	RONDELLE PLATE .260x.697x.050 SS	AR	
3	N84216	RONDELLE PLATE .265x.875x.063 SS	AR	
3	500469	RONDELLE PLATE .265x1.250x.065 STL	AR	
3	2090559	RONDELLE PLATE .265x1.250x.069 ZP	AR	
3	5001976	RONDELLE PLATE .266x.718x.060 SS	AR	
3	2436161	RONDELLE PLATE .281x.500x.063 ZP	AR	
3	G1009158	RONDELLE PLATE .281x.500x.063 SS	AR	
3	G5006837	RONDELLE PLATE .281x.625 SS	AR	
3	10507888	RONDELLE PLATE .281x.625x.065 ZP	AR	
3	G1010271-002	RONDELLE PLATE .281x.625x.065 SS	AR	
3	9419892	RONDELLE PLATE .281x.625x.065 PHC	AR	
3	N24124	RONDELLE PLATE .281x.625x.072 ZP	AR	
3	N34461	RONDELLE PLATE .281x.735x.062 STEEL/TEFLON	AR	
3	9433490	RONDELLE PLATE .281x1.000x.065 PHC	AR	
3	2075349	RONDELLE PLATE .281x1.000x.080 BK	AR	
3	5002223	RONDELLE PLATE .281X1.25X.062 SS	AR	
3	5002224	RONDELLE PLATE .281X1.25X.125 SS	AR	
3	5002126	RONDELLE PLATE .281X1.1875X0.031 Z050	AR	
3	500468	RONDELLE PLATE .281x1.250x.065 Z050	AR	
3	500913	RONDELLE PLATE .281x1.250x.065 N500	AR	
3	N69246	RONDELLE PLATE .281x1.250x.050 ZP	AR	
3	5001134	RONDELLE PLATE .286x.543 AL	AR	
3	9419265	RONDELLE PLATE .286x.734x.063 ZP	AR	
3	5002205	RONDELLE PLATE CAOUTCHOUC .290x.688x.090	AR	
3	0658330	RONDELLE PLATE .296x.609x.094 NYL BK	AR	
3	G1019641	RONDELLE PLATE .296x.750x.032 NYL	AR	
4	N22498	RONDELLE PLATE .312 SS	AR	
4	502768	RONDELLE PLATE CAOUTCHOUC .312x.625x.125 NEO	AR	
4	N25479	RONDELLE PLATE .312x.625x.125 NEO	AR	
4	500441	RONDELLE PLATE .312x.734x.065 Z050	AR	
4	0120386	RONDELLE PLATE .312x.734x.065 ZP	AR	
4	502638	RONDELLE PLATE .312x.734x.065 N500	AR	
4	3852162	RONDELLE PLATE .312x.734x.065 ZG603	AR	
4	504206	RONDELLE PLATE .312X.750X.050 ss	AR	

Date:07-2024

PAGE:FM-0WSH-01

RONDELLE - PLATE

Article#	Pièces	Description	QTÉ	Notes
4	G5009639	RONDELLE PLATE .312x.750x.063 CP	AR	
4	0446355	RONDELLE PLATE .312x.875x.065 PHC	AR	
4	G1019355-001	RONDELLE PLATE .312x.875x.109 SS	AR	
4	2075348	RONDELLE PLATE .312x1.000x.095 ZP	AR	
4	0446470	RONDELLE PLATE .312x1.125x.065 ZP	AR	
4	2014730	RONDELLE PLATE .312x1.250x.093 ZP	AR	
4	3688003	RONDELLE PLATE .312x1.250x.312 ZP	AR	
4	5001210	RONDELLE PLATE .317x.500x.062 NYL	AR	
4	N83041	RONDELLE PLATE .317x.500x.062 NYL	AR	
4	N44145	RONDELLE PLATE .317x.500x.062 PLAS	AR	
4	5011215	RONDELLE PLATE .328x.875x.062 Z050	AR	
4	500332	RONDELLE PLATE .328x.875x.062 N500	AR	
4	5002064	RONDELLE PLATE .330X.592X0.062 N500	AR	
4	2436162	RONDELLE PLATE .343x.625x.065 ZP	AR	
4	5001911	RONDELLE PLATE .341x1.000x.080 NYL	AR	
4	G1009158-001	RONDELLE PLATE .343x.625x.065 SS	AR	
4	2077977	RONDELLE PLATE .343x.635x.076 CP	AR	
4	0120393	RONDELLE PLATE .343x.688x.065 ZP	AR	
4	G1010271-003	RONDELLE PLATE .343x.688x.065 SS	AR	
4	9418304	RONDELLE PLATE .343x.688x.065 PHC	AR	
4	N60320	RONDELLE PLATE .343x.875x.08 SS	AR	
4	N56575	RONDELLE PLATE .343x.750x.125 BLK	AR	
4	5001869	RONDELLE PLATE .343x.750x.12 SS	AR	
4	500985	RONDELLE PLATE .343x.875x.125 Z050	AR	
4	N58446	RONDELLE PLATE .343x.875x.125 SS BLK	AR	
4	9420759	RONDELLE PLATE .343x.857x.062	AR	
4	5001448	RONDELLE PLATE .343x.875x.062 SS18-8	AR	
4	500401	RONDELLE PLATE .343x.875x.125 N500	AR	
4	3082711	RONDELLE PLATE .343x.875x.125 ZG603	AR	
4	G1201592	RONDELLE PLATE .343x1.000x.095 T1000	AR	
4	5011216	RONDELLE PLATE .343x1.250x.065 ZP	AR	
4	5001467	RONDELLE PLATE .343x1.250x.062 SS18-8	AR	
4	500462	RONDELLE PLATE .343x1.500x.083 SS	AR	
4	N65970	RONDELLE PLATE .343x2.500x.08 SS	AR	
5	N31510	RONDELLE PLATE .375 SS	AR	
5	G5005810	RONDELLE PLATE .375 SS	AR	
5	N77857	RONDELLE PLATE .375x.500x.015 HARD FIBER	AR	
5	N27344	RONDELLE PLATE .375x.625x.046 NEO	AR	
5	500374	RONDELLE PLATE .375x.625x.062 RUB	AR	
5	0446548	RONDELLE PLATE .375x.734x.065	AR	
5	2479541	RONDELLE PLATE .375x.760x.130 ZP	AR	
5	502510	RONDELLE PLATE .375x.875x.083	AR	

Date:07-2024

PAGE:FM-0WSH-01

RONDELLE - PLATE

Article#	Pièces	Description	QTÉ	Notes
5	0446363	RONDELLE PLATE .375x.875x.083 ZP	AR	
5	0120388	RONDELLE PLATE .375x1.000x.083 ZP	AR	
5	502220	RONDELLE PLATE .375x1.000x.125 RUB	AR	
5	3898786	RONDELLE PLATE .375x1.000x.136 ZP	AR	
5	0657935	RONDELLE PLATE .375x1.125x.119 ZP	AR	
5	2453786	RONDELLE PLATE .375x1.240x.032 ZP	AR	
5	9417793	RONDELLE PLATE .375x1.250x.100 CHR	AR	
5	2079980	RONDELLE PLATE .375x1.500x.125 ZP	AR	
5	500975	RONDELLE PLATE .378x.620x.094 NYL	AR	
5	5000112	RONDELLE PLATE .380x.812x.030 NYL	AR	
5	502723	RONDELLE PLATE .386x.750x.050 NYL	AR	
5	G1013310	RONDELLE PLATE .390x.870x.030 DERLIN	AR	
5	G1074567	RONDELLE PLATE .390x1.000x.064 BR	AR	
5	500935	RONDELLE PLATE .390x1.500x.083	AR	
5	500261	RONDELLE PLATE .390x1.500x.083 N500	AR	
6	5001011	RONDELLE PLATE .406x.625x.040 Z050	AR	
6	502867	RONDELLE PLATE .406x.625x.040 N500	AR	
6	N84003	RONDELLE PLATE .406x.734x.071 ZP	AR	
6	G1009158-002	RONDELLE PLATE .406x.734x.063 SS	AR	
6	2436163	RONDELLE PLATE .406x.744x.063 ZP	AR	
6	N56728	RONDELLE PLATE .406x.750x.104 SS	AR	
6	500444	RONDELLE PLATE .406x.812x.065 Z050	AR	
6	0120394	RONDELLE PLATE .406x.812x.065 ZP	AR	
6	G1010271-004	RONDELLE PLATE .406x.812x.065 SS	AR	
6	9421042	RONDELLE PLATE .406x.812x.065 PHC	AR	
6	500832	RONDELLE PLATE .406x.812x.065 N500	AR	
6	N60160	RONDELLE PLATE .406x.812x.08 ZP	AR	
6	2454766	RONDELLE PLATE .406x.812x.119 ZP	AR	
6	500919	RONDELLE PLATE .406x.875x.060 NYL	AR	
6	500270	RONDELLE PLATE .406x1.000x.063 SS	AR	
6	N76491	RONDELLE PLATE .406x1.000x.156 SS	1	
6	N49499	RONDELLE PLATE .406x1.250x.500 SILICONE	AR	
6	N76492	RONDELLE PLATE .406x1.500x.063 SS	1	
6	0140252	RONDELLE PLATE .437x.603x.016 PHC	AR	
6	500496	RONDELLE PLATE .437x.750x.054 Z050	AR	
6	5001022	RONDELLE PLATE .437x1.750x.078 ZP	AR	
6	500445	RONDELLE PLATE .437x1.000x.083 Z050	AR	
6	500897	RONDELLE PLATE .437x1.000x.083 N500	AR	
6	500220	RONDELLE PLATE .437x1.000x.983 ZP	AR	
6	502623	RONDELLE PLATE .443x.750x.125 NYL	AR	
6	504586	RONDELLE PLATE D'ESPACEMENT .450x.625x.875 NYL	AR	
6	N87081	RONDELLE PLATE .453x.750x.063 ZP	1	

Date:07-2024

PAGE:FM-0WSH-01

RONDELLE - PLATE

Article#	Pièces	Description	QTÉ	Notes
6	5001227	RONDELLE PLATE .453x.875x.090	AR	
6	5001200	RONDELLE PLATE .453x.875x.090	AR	
6	5000106	RONDELLE PLATE .454X.913X.106 ECOGUARD	AR	
6	N10654	RONDELLE PLATE .469x.734x.031 NYL	AR	
6	2436164	RONDELLE PLATE .469x.875x.063 ZP	AR	
6	G1009158-003	RONDELLE PLATE .469x.875x.063 SS	AR	
6	15567134	RONDELLE PLATE .469x.875x.089 SS	AR	
6	5001158	RONDELLE PLATE .469x.922x.065 ZP	AR	
6	0120395	RONDELLE PLATE .469x.922x.065 ZP	AR	
6	G1010271-005	RONDELLE PLATE .469x.922x.065 SS	AR	
6	8397499	RONDELLE PLATE .468x.937x.187 ZP	AR	
6	5001792	RONDELLE PLATE .468x.937x.187 Z050	AR	
6	2447714	RONDELLE PLATE .469x1.250x.119 ZP	AR	
6	5001567	RONDELLE PLATE .474x.937x.112 CP STP	AR	
6	500547	RONDELLE PLATE .484x.750x.031 ZP	AR	
6	502525	RONDELLE PLATE .484x.750x.031 Z050	AR	
6	N90035	RONDELLE PLATE .490x1.062x.0125 NEO	1	
7	5002254	RONDELLE PLATE .500X.750X.062, SS302	AR	
7	2255579	RONDELLE PLATE .500x.875x.014 ZP	AR	
7	0120396	RONDELLE PLATE .500x1.062x .095 ZP	AR	
7	509802	RONDELLE PLATE .500x1.125x.081 BR	AR	
7	506248	RONDELLE PLATE .500x1.187x.500 RUB	AR	
7	5001233	RONDELLE PLATE .500x1.250x.062 NYL	AR	
7	2247730	RONDELLE PLATE .500x1.250x.074 ZP	AR	
7	0120389	RONDELLE PLATE .500x1.250x.083 ZP	AR	
7	N43993	RONDELLE PLATE .500x1.250x.084 ZP	AR	
7	N86419	RONDELLE PLATE .515x.875x.064 BR	AR	
7	N90036	RONDELLE PLATE .518x1.000x.080 NYL	AR	
7	2436165	RONDELLE PLATE .531x1.000x.063 ZP	AR	
7	G1009158-004	RONDELLE PLATE .531x1.000x.063 SS	AR	
7	500958	RONDELLE PLATE .531x1.062x.095 SS	AR	
7	G1010271-006	RONDELLE PLATE .531x1.062x.095 SS	AR	
7	5001099	RONDELLE PLATE .531x1.062x.109	AR	
7	G5001176	RONDELLE PLATE .531x1.062x.140 PHC	AR	
7	2421809	RONDELLE PLATE .531x1.062x.156 DP	AR	
7	N39589	RONDELLE PLATE .531x1.062x.190 STL	AR	
7	2459728	RONDELLE PLATE .531x1.125x.164 ZP	AR	
7	502542	RONDELLE PLATE .531x1.250x.125 ZP	AR	
7	500446	RONDELLE PLATE .531x1.250x.125 Z050	AR	
7	500211	RONDELLE PLATE .531x1.250x.125 N500	AR	
7	N49703	RONDELLE PLATE .531x1.250x.125 SS	AR	
7	2066513	RONDELLE PLATE .531X1.750x.312 ZP	AR	

Date:07-2024

PAGE:FM-0WSH-01

RONDELLE - PLATE

Article#	Pièces	Description	QTÉ	Notes
7	5001013	RONDELLE PLATE .531x2.000x.150 ZP	AR	
7	5002006	RONDELLE PLATE .531x2.000x.150 N500	AR	
7	9421939	RONDELLE PLATE .536x1.250x.100 PHC	AR	
7	500920	RONDELLE PLATE .540x1.125x.125 NYL	AR	
7	500447	RONDELLE PLATE .562x1.375x.109 ZP	AR	
7	0120390	RONDELLE PLATE .562x1.375x.109 ZP	AR	
7	G1019964	RONDELLE PLATE .594x.375x.031 NYL BK	AR	
7	2436166	RONDELLE PLATE .594x1.125x.063 ZP	AR	
7	G1009158-005	RONDELLE PLATE .594x1.125x.063 SS	AR	
7	G1010271-007	RONDELLE PLATE .594x1.156x.095 SS	AR	
7	500904	RONDELLE PLATE .625 BR	AR	
7	5001524	RONDELLE PLATE .625x.812x.100 NYL	AR	
7	500448	RONDELLE PLATE .625x1.469x.109 ZP	AR	
7	502901	RONDELLE PLATE .625x1.469x.109 N500	AR	
7	500449	RONDELLE PLATE .625x1.500 SS	AR	
7	5001460	RONDELLE PLATE .640x1.188x0.073 SS	AR	
7	2436167	RONDELLE PLATE .656x1.250x.063 ZP	AR	
7	G1009158-006	RONDELLE PLATE .656x1.250x.100 SS	AR	
7	G1010271-008	RONDELLE PLATE .656x1.312x.095 SS	AR	
7	2265244	RONDELLE PLATE .656x1.312x.156 ZP	AR	
7	5001046	RONDELLE PLATE .656x1.500x.187	AR	
7	641078	RONDELLE PLATE .656x2.000x.156	AR	
7	N74037	RONDELLE PLATE .687x1.500x.062 SS	AR	
7	5002101	RONDELLE PLATE .065x1.5x.188 N500 (M16, 5/8)	AR	
7	505516	RONDELLE PLATE .687x1.750x.120 SS	AR	
7	500450	RONDELLE PLATE .687x1.750x.140 ZP	AR	
8	G1200586-002	RONDELLE PLATE .750x1.060x.060 POL	AR	
8	G1004897	RONDELLE PLATE .750x1.125x.060 SS	AR	
8	G1200586-001	RONDELLE PLATE .750x1.160x.120 POL	AR	
8	2276286	RONDELLE PLATE .750x2.000x.140 ZP	AR	
8	0676962	RONDELLE PLATE .750x4.000x.312 ZP	AR	
8	2445109	RONDELLE PLATE .765x1.500x.134 ZP	AR	
8	2364935	RONDELLE PLATE .781x1.250x.125	AR	
8	2265245	RONDELLE PLATE .781x1.500x.156 ZP	AR	
8	2292837	RONDELLE PLATE .781x1.500x.156 DP	AR	
8	2389355	RONDELLE PLATE .781x1.520x.125 ZP	AR	
8	G1201744	RONDELLE PLATE .781x2.000x.325 T1000	AR	
8	500909	RONDELLE PLATE .805x1.780x.112 SS	AR	
8	5001138	RONDELLE PLATE .812x1.187x.031 ZP	AR	
8	2436168	RONDELLE PLATE .812x1.375x.100 ZP	AR	
8	G1009158-007	RONDELLE PLATE .812x1.375x.100 SS	AR	
8	N30343	RONDELLE PLATE .812x1.468x.120	AR	

Date:07-2024

PAGE:FM-0WSH-01

RONDELLE - PLATE

Article#	Pièces	Description	QTÉ	Notes
8	N21477	RONDELLE PLATE .812x1.468x.134	AR	
8	0131017	RONDELLE PLATE .812x1.468x.134 ZP	AR	
8	G1010271-009	RONDELLE PLATE .812x1.468x.134 SS	AR	
8	500087	RONDELLE PLATE .812x1.500x.134 N500	AR	
8	N32218	RONDELLE PLATE .812x2.000x.134 ZP	AR	
8	500451	RONDELLE PLATE .812x2.000x.148 ZP	AR	
8	N77871	RONDELLE PLATE .820x1.880x.011 SS	AR	
8	5001205	RONDELLE PLATE .875x1.375x.047	AR	
8	2265246	RONDELLE PLATE .906x1.875x.156 ZP	AR	
8	N29477	RONDELLE PLATE .921x.468x.062 ZP	AR	
8	2436169	RONDELLE PLATE .938x1.469x.100 ZP	AR	
8	G1009158-008	RONDELLE PLATE .938x1.469x.100 SS	AR	
8	0103347	RONDELLE PLATE .938x1.750x.134	AR	
8	500420	RONDELLE PLATE .938x1.750x.134 ZP	AR	
8	G1010271-010	RONDELLE PLATE .938x1.750x.134 SS	AR	
8	500452	RONDELLE PLATE .938x2.250 SS	AR	
9	N39082	RONDELLE PLATE 1.000x.406x.125 NEO	AR	
9	500419	RONDELLE PLATE 1.000x2.250x.125 ZP	AR	
9	2265247	RONDELLE PLATE 1.031x1.875x.156 ZP	AR	
9	2292300	RONDELLE PLATE 1.031x1.875x.186 DP	AR	
9	15561801	RONDELLE PLATE 1.031x4.000x.760	AR	
9	2436170	RONDELLE PLATE 1.062x1.750x.100 ZP	AR	
9	G1009158-009	RONDELLE PLATE 1.062x1.750x.100 SS	AR	
9	G1010271-011	RONDELLE PLATE 1.062x2.000x.134 SS	AR	
9	500997	RONDELLE PLATE 1.062x2.500x.125 SS	AR	
9	N21512	RONDELLE PLATE 1.062x2.000x.134 ZP	AR	
9	500456	RONDELLE PLATE 1.062x2.000x.134 Z050	AR	
9	500455	RONDELLE PLATE 1.062x2.500x.165 Z050	AR	
9	500825	RONDELLE PLATE 1.062x2.500x.175 Z050	AR	
9	G1200586	RONDELLE PLATE 1.160x1.750x.120 POL	AR	
9	G1009158-010	RONDELLE PLATE 1.188x2.000x.100 SS	AR	
9	2436171	RONDELLE PLATE 1.188x2.000x.100 ZP	AR	
9	500893	RONDELLE PLATE 1.250x1.750	AR	
9	G1010271-012	RONDELLE PLATE 1.250x2.250x.134 SS	AR	
9	9424154	RONDELLE PLATE 1.250x2.250x.134 ZP	AR	
9	500457	RONDELLE PLATE 1.250x2.750x.165 Z050	AR	
9	500458	RONDELLE PLATE 1.312x3.000x.156 ZP	AR	
9	G1009158-011	RONDELLE PLATE 1.312x2.250x.156 SS	AR	
9	G1010271-013	RONDELLE PLATE 1.375x2.500x.165 SS	AR	
9	2281880	RONDELLE PLATE 1.437x2.000x.179	AR	
9	G1010271-014	RONDELLE PLATE 1.500x2.750x.165 SS	AR	
9	G1010271-015	RONDELLE PLATE 1.625x3.000x.165 SS	AR	

Date:07-2024

PAGE:FM-0WSH-01

RONDELLE - PLATE

Article#	Pièces	Description	QTÉ	Notes
9	G5900545	RONDELLE PLATE 1.625x3.500x.179	AR	
20	N60497	RONDELLE PLATE 2.2x5.0x0.3 ZP	AR	
20	5002140	RONDELLE PLATE 3.2x6.0x0.5 SS	AR	
20	502578	RONDELLE PLATE 3.2x7.0x0.5 Z050	AR	
20	N31419	RONDELLE PLATE 3.2x7.0x0.5 SS	AR	
20	N16738	RONDELLE PLATE 3.2x7.0x0.5 YP	AR	
20	N33577	RONDELLE PLATE 3.2x7.0x0.5 BKP	AR	
20	N80860	RONDELLE PLATE 3.2x7.0x0.55 SS BK	AR	
20	5001970	RONDELLE PLATE 3.2x9.0x1.0 ZP	AR	
20	N32544	RONDELLE PLATE 3.7x8.0x0.5 SS	AR	
20	N34362	RONDELLE PLATE 4.3x8.0x0.8 YP	AR	
20	502690	RONDELLE PLATE 4.3x9.0x0.8 Z050	AR	
20	500591	RONDELLE PLATE 4.3x9.0x0.8 Z050	AR	
20	502556	RONDELLE PLATE 4.3x9.0x0.8 SS	AR	
20	N20503	RONDELLE PLATE 4.3x9.0x0.8 SS	AR	
20	N11092	RONDELLE PLATE 4.3x9.0x0.8 YP	AR	
20	N26319	RONDELLE PLATE 4.3x9.0x0.8 BK	AR	
20	N81497	RONDELLE PLATE 4.3x9.0x0.8 SS BK	AR	
20	N70157	RONDELLE PLATE 4.3x12.0x1.0 SS	AR	
20	5002031	RONDELLE PLATE 4.3X12X1 SS	AR	
20	5001971	RONDELLE PLATE 4.3x12.0x1.6 ZP	AR	
20	960137	RONDELLE PLATE 4.3x14.0x1.0 ZP	AR	
20	5001750	RONDELLE PLATE 4.3x14.0x1.0 N500	AR	
20	N25260	RONDELLE PLATE 4.3x20.0x1.2 SS	AR	
20	N33441	RONDELLE PLATE 5.3x9.0x1.0 SS	AR	
20	N12725	RONDELLE PLATE 5.3x10.0x1.0	AR	
20	N20504	RONDELLE PLATE 5.3x10.0x1.0 SS	AR	
20	N11182	RONDELLE PLATE 5.3x10.0x1.0 YP	AR	
20	N24476	RONDELLE PLATE 5.3x10.0x1.0 BK	AR	
20	N17783	RONDELLE PLATE 5.3x10.0x1.0 PLAS	AR	
20	5002033	RONDELLE PLATE 5.3x10.0x1.0 Z050	AR	
20	N80261	RONDELLE PLATE 5.3x10.0x1.1 SS BK	AR	
20	N40383	RONDELLE PLATE 5.3x12.0x1.0 SS	AR	
20	N20687	RONDELLE PLATE 5.3x15.0x1.2 YP	AR	
20	N47531	RONDELLE PLATE 5.3x15.0x1.2 BK	AR	
20	N20216	RONDELLE PLATE 5.3x15.0x1.2 SS	AR	
20	5002053	RONDELLE PLATE 5.3x15.0x2 N050	AR	
20	N80938	RONDELLE PLATE 5.48x15.0x1.4 SS BK	AR	
21	5001392	RONDELLE PLATE 6.0x12.0x1.5 COP	AR	
21	5001974	RONDELLE PLATE 6.1x28x1.6 SS	AR	
21	505512	RONDELLE PLATE 6.2x10.0x1.5 COP	AR	
21	N12726	RONDELLE PLATE 6.4x12.0x1.6	AR	

Date:07-2024

PAGE:FM-0WSH-01

RONDELLE - PLATE

Article#	Pièces	Description	QTÉ	Notes
21	690261	RONDELLE PLATE 6.4x12.0x1.6 SS	AR	
21	N16646	RONDELLE PLATE 6.4x12.0x1.6 SS	AR	
21	N11183	RONDELLE PLATE 6.4x12.0x1.6 YP	AR	
21	N29472	RONDELLE PLATE 6.4x12.0x1.6 DP	AR	
21	N24459	RONDELLE PLATE 6.4x12.0x1.6 BK	AR	
21	N10646	RONDELLE PLATE 6.4x12.0x1.6 PLAS	AR	
21	N81519	RONDELLE PLATE 6.4x12.0x1.8 SS BK	AR	
21	502573	RONDELLE PLATE 6.4x12.5x1.6 SS	AR	
21	5001586	RONDELLE PLATE 6.4x17.0x3.0 Z050	AR	
21	5001654	RONDELLE PLATE 6.4x17.0x3.0 SS	AR	
21	N30730	RONDELLE PLATE 6.4x17.0x3.0 SS	AR	
21	N27839	RONDELLE PLATE 6.4x17.0x3.0 SS	AR	
21	N17575	RONDELLE PLATE 6.4x17.0x3.0 YP	AR	
21	5001462	RONDELLE PLATE 6.4x18.0x1.6 Z050	AR	
21	N17565	RONDELLE PLATE 6.4x18.0x1.6 SS	AR	
21	N20779	RONDELLE PLATE 6.4x18.0x1.6 YP	AR	
21	N31627	RONDELLE PLATE 6.4x18.0x1.6 DP	AR	
21	N60363	RONDELLE PLATE 6.4x18.0x4.0 BK	AR	
21	N16828	RONDELLE PLATE 6.5x14.0x0.8 AL	AR	
21	N20996	RONDELLE PLATE 6.5x25.0x1.5 SS	AR	
21	N44702	RONDELLE PLATE 6.5x25.0x1.5 SS	AR	
21	N78139	RONDELLE PLATE 6.5x30.0x1.5 ZP	AR	
21	N29781	RONDELLE PLATE 6.6x22.0x2.0 SS	AR	
21	500142	RONDELLE PLATE 6.6x22.0x2.0 SS	AR	
21	N26760	RONDELLE PLATE 6.6x22.0x2.0 YP	AR	
21	N79991	RONDELLE PLATE 6.62x12.0x1.8 SS BK	AR	
21	N79993	RONDELLE PLATE 6.62x18.0x1.8 SS BK	AR	
21	N32078	RONDELLE PLATE 7.0x63.5x1.5 SS	AR	
21	N44384	RONDELLE PLATE 7.4x27.0x1.5 ZP	AR	
21	N59496	RONDELLE PLATE 7.4x14.0x1.6 STL	AR	
22	N27873	RONDELLE PLATE 8.0x20.0x2.0 POL	AR	
22	N43996	RONDELLE PLATE 8.0x25.0x2.0 NYL	AR	
22	N35945	RONDELLE PLATE 8.1x16.2x4.0 DUBO PLAS	AR	
22	560811	RONDELLE, CONDUCTEUR ELECTRIQUE M8/5/16	AR	
22	N12727	RONDELLE PLATE 8.4x16.0x1.6	AR	
22	N11832	RONDELLE PLATE 8.4x16.0x1.6 ZP	AR	
22	N11173	RONDELLE PLATE 8.4x16.0x1.6 YP	AR	
22	N20505	RONDELLE PLATE 8.4x16.0x1.6 SS	AR	
22	N29011	RONDELLE PLATE 8.4x16.0x1.6 SS	AR	
22	N23194	RONDELLE PLATE 8.4x16.0x1.6 DP	AR	
22	N27876	RONDELLE PLATE 8.4x16.0x1.6 BKP	AR	
22	N10653	RONDELLE PLATE 8.4x16.0x1.6 PLAS	AR	

Date:07-2024

PAGE:FM-0WSH-01

RONDELLE - PLATE

Article#	Pièces	Description	QTÉ	Notes
22	500874	RONDELLE PLATE 8.4x17.0x1.6 Z050	AR	
22	5001341	RONDELLE PLATE 8.4x17.0x1.6 SS	AR	
22	500621	RONDELLE PLATE 8.4x17.0x1.6 BR	AR	
22	192288	RONDELLE PLATE 8.4x18.0x2.0 ZG603	AR	
22	5001850	RONDELLE PLATE 8.4 x 18 x 2 NYL	AR	
22	5001736	RONDELLE PLATE 8.4x18.0x2.0 N500	AR	
22	N30731	RONDELLE PLATE 8.4x21.0x4.0 SS	AR	
22	N44690	RONDELLE PLATE 8.4x21.0x4.0 SS	AR	
22	N17370	RONDELLE PLATE 8.4x21.0x4.0 YP	AR	
22	976944	RONDELLE PLATE 8.4x22.0x2.0 ZP	AR	
22	5001769	RONDELLE PLATE 8.4x22.0x2.0 Z050	AR	
22	N25146	RONDELLE PLATE 8.4x23.0x4.0 DP	AR	
22	5002037	RONDELLE PLATE 8.4x23.0x4.0 N050	AR	
22	5001849	RONDELLE PLATE 8.4x24.0x2.0 SS	AR	
22	N28219	RONDELLE PLATE 8.4x24.0x2.0 SS	AR	
22	N21101	RONDELLE PLATE 8.4x24.0x2.0 YP	AR	
22	5001164	RONDELLE PLATE 8.4x25.0x2.0 Z050	AR	
22	N29702	RONDELLE PLATE 8.5x25.0x2.0 NYL	AR	
22	500381	RONDELLE PLATE 8.4x25.0x2.0 N500	AR	
22	N34792	RONDELLE PLATE 8.4x32.0x2.28 ZP	AR	
22	N41658	RONDELLE PLATE 9.0x63.5x1.5 SS	AR	
23	N66134	RONDELLE PLATE 10.1x15.9x1.0 STL	AR	
23	5001935	RONDELLE PLATE 10.5x18.0x1.6 SS	AR	
23	509945	RONDELLE PLATE 10.5x18.0x1.6 SS	AR	
23	N12728	RONDELLE PLATE 10.5x20.0x2.0	AR	
23	N27335	RONDELLE PLATE 10.5x20.0x2.0 ZP	AR	
23	N16679	RONDELLE PLATE 10.5x20.0x2.0 ZP	AR	
23	N11174	RONDELLE PLATE 10.5x20.0x2.0 YP	AR	
23	N16645	RONDELLE PLATE 10.5x20.0x2.0 SS	AR	
23	N45421	RONDELLE PLATE 10.5x20.0x2.0 SS	AR	
23	N27130	RONDELLE PLATE 10.5x20.0x2.0 DP	AR	
23	N78122	RONDELLE PLATE 10.5x21.0x2.2 HARD FIBER	AR	
23	N16827	RONDELLE PLATE 10.5x21.0x2.5 NYL	AR	
23	N43017	RONDELLE PLATE 10.5x22.0x2.5 NYL	AR	
23	N71490	RONDELLE PLATE 10.5x23.0x5.0 SS	AR	
23	N28749	RONDELLE PLATE 10.5x25.0x4.0 ZP	AR	
23	N44694	RONDELLE PLATE 10.5x25.0x4.0 SS	AR	
23	960143	RONDELLE PLATE 10.5x26.0x2.0 ZP	AR	
23	5001751	RONDELLE PLATE 10.5x26.0x2.0 N500	AR	
23	N31593	RONDELLE PLATE 10.5x30.0x2.5 SS	AR	
23	N20726	RONDELLE PLATE 10.5x30.0x2.5 YP	AR	
23	502644	RONDELLE PLATE 10.5x30.0x2.5 Z050	AR	

Date:07-2024

PAGE:FM-0WSH-01

RONDELLE - PLATE

Article#	Pièces	Description	QTÉ	Notes
23	5001443	RONDELLE PLATE 10.3x38.0x3.0 SS	AR	
23	N25235	RONDELLE PLATE 10.2x39.6x2.3 ZP	AR	
23	11511532	RONDELLE PLATE 11.0x18.0x1.9 PHC	AR	
23	11501032	RONDELLE PLATE 11.0x28.0x2.5 ZP	AR	
23	5001417	RONDELLE PLATE 11.0x34.0x3.0 SS	AR	
24	5001458	RONDELLE PLATE 12.0x24.0x2.5 NYL	AR	
24	N35191	RONDELLE PLATE 12.0x35.0x5.0	AR	
24	507298	RONDELLE PLATE 12.5x20.0x1.5 COPPER	AR	
24	N85083	RONDELLE PLATE 13.0x22.0x2.9 SS	AR	
24	955897	RONDELLE PLATE 13.0x24.0x2.0 ZP	AR	
24	5001767	RONDELLE PLATE 13.0x24.0x2.0 Z050	AR	
24	N12729	RONDELLE PLATE 13.0x24.0x2.5	AR	
24	N26333	RONDELLE PLATE 13.0x24.0x2.5 ZP	AR	
24	N11175	RONDELLE PLATE 13.0x24.0x2.5 YP	AR	
24	N32021	RONDELLE PLATE 13.0x24.0x2.5 DP	AR	
24	N26738	RONDELLE PLATE 13.0x24.0x2.5 SS	AR	
24	N41459	RONDELLE PLATE 13.0x24.0x2.5 PLAS	AR	
24	500011	RONDELLE PLATE / TREMPE 13.0x24.0x3.0 STL	AR	
24	N45121	RONDELLE PLATE 13.0x27.0x2.5 SS	AR	
24	N41113	RONDELLE PLATE 13.0x27.0x2.5 YP	AR	
24	N28417	RONDELLE PLATE 13.0x30.0x6.0 ZP	AR	
24	N41499	RONDELLE PLATE 13.0x30.0x6.0 SS	AR	
24	N26322	RONDELLE PLATE 13.0x30.0x6.0 YP	AR	
24	5002008	RONDELLE PLATE 13.0x35.0x5.0 N500	AR	
24	N70567	RONDELLE PLATE 13.0x37.0x3.0 SS	AR	
24	N56878	RONDELLE PLATE 13.0x40.0x2.5 ZP	AR	
24	N30466	RONDELLE PLATE 13.0x40.0x3.0 NYL	AR	
24	5001585	RONDELLE PLATE 13.5x27x2.46-4.5 DP	AR	
24	5001098	RONDELLE PLATE 14.0x20.0x1.5 COP	AR	
24	5001428	RONDELLE PLATE 14.0x20.0x2.5 COP	AR	
24	5000102	RONDELLE PLATE / 15.0x27.0x4.9 BK	AR	
24	502539	RONDELLE PLATE 15.0x28.0x2.5 ZP	AR	
24	N80206	RONDELLE PLATE 15.0x28.0x2.5 ZP	AR	
24	N11176	RONDELLE PLATE 15.0x28.0x2.5 YP	AR	
24	N92298	RONDELLE PLATE 15.2x28.0x2.7 YZP	1	
24	5001995	RONDELLE PLATE 15.0x28.0x3.5 N500	AR	
24	5001366	RONDELLE PLATE TREMPE 15.0x32.0x5.0 STL	AR	
24	N85913	RONDELLE PLATE 15.0x44.0x3.0 ZP	1	
24	N34198	RONDELLE PLATE 16.5x40.0x2.5 YP	AR	
24	5001722	RONDELLE PLATE 17.0x30.0x3.0 SS	AR	
24	5002164	RONDELLE PLATE 17X30X3.0 NYL	AR	
24	N12730	RONDELLE PLATE 17.0x30.0x3.0	AR	

Date:07-2024

PAGE:FM-0WSH-01

RONDELLE - PLATE

Article#	Pièces	Description	QTÉ	Notes
24	5001150	RONDELLE PLATE 17.0x30.0x3.0 N500	AR	
24	5002085	RONDELLE PLATE 17.0x30.0x3.0 N500 HARDENED	AR	
24	N11177	RONDELLE PLATE 17.0x30.0x3.0 YP	AR	
24	N93229	RONDELLE PLATE 17.0x30.0x3.0 YZP	1	
24	N36907	RONDELLE PLATE 17.0x30.0x3.0 DP500	AR	
24	502798	RONDELLE PLATE 17.0x30.0x3.0 BR	AR	
24	N21344	RONDELLE PLATE 17.0x30.0x4.0 GAL	AR	
24	500846	RONDELLE PLATE 17.0x50.0x3.0 Z050	AR	
24	N27014	RONDELLE PLATE 17.5x30.0x8.0 ZP	AR	
25	N21612	RONDELLE PLATE 18.0x30.0x4.0 ZP	AR	
25	5001856	RONDELLE PLATE 19.0x23.0x1.0 FIB	AR	
25	N37861	RONDELLE PLATE 19.0x30.0x1.0 DP	AR	
25	N37862	RONDELLE PLATE 19.0x30.0x3.0 DP	AR	
25	N35729	RONDELLE PLATE 19.0x34.0x3.0 ZP	AR	
25	500126	RONDELLE PLATE 19.0x34.0x3.0 SS	AR	
25	N11512	RONDELLE PLATE 19.0x34.0x3.0 YP	AR	
25	507316	RONDELLE PLATE 20.0x24.0x1.5 COP	AR	
25	N27460	RONDELLE PLATE 20.0x56.0x4.0 ZP	AR	
25	N58742	RONDELLE PLATE 20.2x55.0x2.5 ZP	AR	
25	5001894	RONDELLE PLATE 21.0x30.0x1.587 SS	AR	
25	N67594	RONDELLE PLATE 21.0x36.0x3.0 SS	AR	
25	N81125	RONDELLE PLATE 21.0x36.0x8.0 YP	AR	
25	502558	RONDELLE PLATE 21.0x37.0x3.0 G500	AR	
25	611044	RONDELLE PLATE 21.0x37.0x3.0 N500	AR	
25	N11810	RONDELLE PLATE 21.0x37.0x3.0 YP	AR	
25	5001495	RONDELLE PLATE 21.0x37.0x4.0 ZP	AR	
25	N26344	RONDELLE PLATE 21.0x37.0x4.0 YP	AR	
25	N31804	RONDELLE PLATE 21.0x37.0x4.0 YP	AR	
25	N33388	RONDELLE PLATE 21.0x37.0x4.0 YP	AR	
25	N31882	RONDELLE PLATE 22.0x37.0x8.0 DP	AR	
25	N11510	RONDELLE PLATE 23.0x39.0x3.0 YP	AR	
25	5001509	RONDELLE PLATE 23.0x39.0x4.0 ZP	AR	
25	N38823	RONDELLE PLATE 24.0x139.0x9.5 ZP	AR	
25	N11811	RONDELLE PLATE 25.0x44.0x4.0 YP	AR	
25	400255	RONDELLE PLATE 26.0x44.0x1.27 SS	AR	
25	N69225	RONDELLE PLATE 28.0x50.0x4.0 ZP	AR	
25	N39218	RONDELLE PLATE 30.0x45.0x5.0 ZP	AR	
25	N31262	RONDELLE PLATE 30.0x65.0x3.0 AL BK	AR	
25	N82331	RONDELLE PLATE 31.0x56.0x4.0 ZP	AR	
25	5001255	RONDELLE PLATE 31.75x54.77x3.175	AR	
25	N69226	RONDELLE PLATE 34.0x60.0x5.0 ZP	AR	
25	N43940	RONDELLE PLATE 37.0x13.0x3.0 ZP	AR	

		Date:07-2024	PAGE:FM-0WSH-01	
RONDELLE - PLATE				
Article#	Pièces	Description	QTÉ	Notes
25	N11464	RONDELLE PLATE 45.0x67.0x6.0 RUB	AR	

Date:07-2024

PAGE:FM-0WSH-02

RONDELLE - FREIN

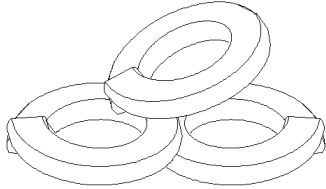

WASHER LOCK SPLIT
1-2-3-10-11

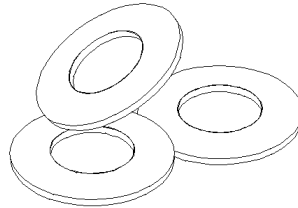

WASHER BELLEVILLE SPRING
35-40

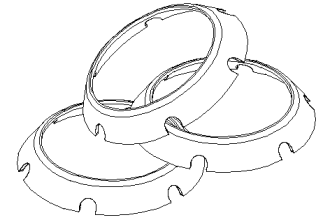

WASHER LOCK EXTERIOR
TOOTH COUNTERSUNK
65-70

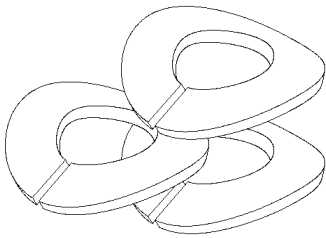

WASHER LOCK SPLIT
BOWED
20

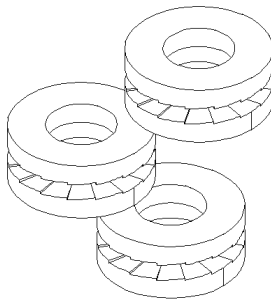

WASHER "NORD-LOCK"
45-50

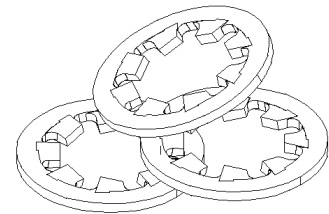

WASHER LOCK
INTERIOR TOOTH
75-80

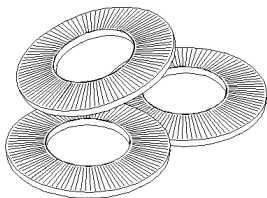

WASHER BELLEVILLE
CONTACT
25

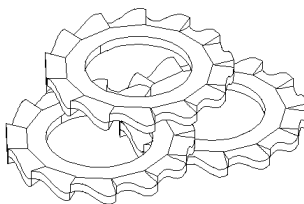

WASHER LOCK
EXTERIOR TOOTH
55-60

AL=ALUMINIUM
BR=BRASS
BZC=BRIGHT ZINC CHROMATE
CHR=CHROME
CJ=YELLOW CHROMATE
CP=CADMIUM PLATED
DP=DACROMATE PLATED
EMN=XYLAN 5230 BLACK
GAL=GALVANISED
NEO=NEOPRENE
NIT=NITRILE
NP=NICKEL PLATEED
NYL=NYLON
PHC=PHOSPHATE COATED
RUB=RUBBER
SS=STAINLESS STEEL
YP=YELLOW PASSIVATED
ZG603=GLEITMO 603 SEALER
ZP=ZINC PLATED

Date:07-2024

PAGE:FM-0WSH-02

RONDELLE - FREIN

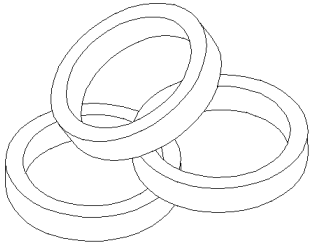

WASHER LOCK SEAL
95

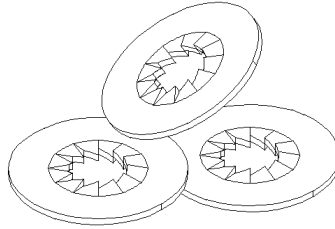

WASHER LOCK SERRATED
100

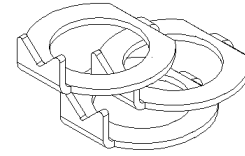

WASHER LOCK TAB
105

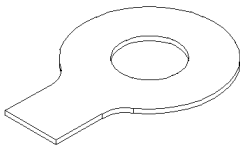

WASHER LOCK TAB
110

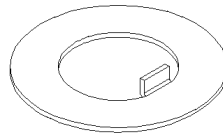

WASHER LOCK TAB
115

AL=ALUMINIUM
BR=BRASS
BZC=BRIGHT ZINC CHROMATE
CHR=CHROME
CJ=YELLOW CHROMATE
CP=CADMIUM PLATED
DP=DACROMATE PLATED
EMN=XYLAN 5230 BLACK
GAL=GALVANISED
NEO=NEOPRENE
NIT=NITRILE
NP=NICKEL PLATEED
NYL=NYLON
PHC=PHOSPHATE COATED
RUB=RUBBER
SS=STAINLESS STEEL
YP=YELLOW PASSIVATED
ZG603=GLEITMO 603 SEALER
ZP=ZINC PLATED

Date:07-2024

PAGE:FM-0WSH-02

RONDELLE - FREIN

Article#	Pièces	Description	QTÉ	Notes
1	N76598	RONDELLE FREIN FENDUE .120x.209x.025 ZP	AR	
1	0131043	RONDELLE FREIN FENDUE .121x.209x.031 ZP	AR	
1	500581	RONDELLE FREIN FENDUE .141x.250x.031 SS	AR	
1	N44146	RONDELLE FREIN FENDUE .148x.250x.031 SS	AR	
1	0131044	RONDELLE FREIN FENDUE .148x.250x.037 ZP	AR	
1	0121841	RONDELLE FREIN FENDUE .156x.293x.049 ZP	AR	
1	N8883642	RONDELLE FREIN FENDUE .193	AR	
1	N8885969	RONDELLE FREIN FENDUE .193 SS	AR	
1	0131183	RONDELLE FREIN FENDUE .193x.320x.036 ZP	AR	
1	500470	RONDELLE FREIN FENDUE .193x.334x.047 Z050	AR	
1	0120217	RONDELLE FREIN FENDUE .198x.334x.047 ZP	AR	
1	500914	RONDELLE FREIN FENDUE .193x.334x.047 N500	AR	
1	9421021	RONDELLE FREIN FENDUE .202x.334x.050 PHC	AR	
1	N8885979	RONDELLE FREIN FENDUE .250 SS	AR	
1	0103319	RONDELLE FREIN FENDUE .250x.489x.063	AR	
1	N14780	RONDELLE FREIN FENDUE .250x.489x.072 SS	AR	
1	0120380	RONDELLE FREIN FENDUE .252x.476x.063 ZP	AR	
1	10507886	RONDELLE FREIN FENDUE .252x.476x.063 BK	AR	
1	0426758	RONDELLE FREIN FENDUE .262x.489x.062	AR	
1	500477	RONDELLE FREIN FENDUE .262x.489x.062 SS	AR	
1	500473	RONDELLE FREIN FENDUE .262x.489x.062 Z050	AR	
1	9420972	RONDELLE FREIN FENDUE .262x.489x.068 PHC	AR	
1	0131098	RONDELLE FREIN FENDUE .262x.489x.087 ZP	AR	
1	0131121	RONDELLE FREIN FENDUE .262x.489x.087 PHC	AR	
1	N22881	RONDELLE FREIN FENDUE .312 SS	AR	
1	0120379	RONDELLE FREIN FENDUE .312x.570x.066 ZP	AR	
1	0426759	RONDELLE FREIN FENDUE .312x.586x.088	AR	
1	500476	RONDELLE FREIN FENDUE .317x.586x.078 Z050	AR	
1	0120214	RONDELLE FREIN FENDUE .317x.586x.078 ZP	AR	
1	500035	RONDELLE FREIN FENDUE .317x.586x.078 SS	AR	
1	0121367	RONDELLE FREIN FENDUE .317x.596x.100 PHC	AR	
1	9417953	RONDELLE FREIN FENDUE .328x.586x.083 PHC	AR	
2	N22882	RONDELLE FREIN FENDUE .375 SS	AR	
2	9418954	RONDELLE FREIN FENDUE .375x.741x.128 ZP	AR	
2	500478	RONDELLE FREIN FENDUE .380x.683x.094 Z050	AR	
2	0120382	RONDELLE FREIN FENDUE .380x.683x.094 ZP	AR	
2	0103321	RONDELLE FREIN FENDUE .380x.683x.098	AR	
2	500218	RONDELLE FREIN FENDUE .380x.683x.098 DP320	AR	
2	0108580	RONDELLE FREIN FENDUE .380x.683x.125	AR	
2	N31509	RONDELLE FREIN FENDUE .380x.693x.086 SS	AR	
2	9419871	RONDELLE FREIN FENDUE .393x.683x.100 PHC	AR	
2	500480	RONDELLE FREIN FENDUE .443x.779x.109 Z050	AR	

Date:07-2024

PAGE:FM-0WSH-02

RONDELLE - FREIN

Article#	Pièces	Description	QTÉ	Notes
2	500487	RONDELLE FREIN FENDUE .443x.779x.109 N500	AR	
2	0103328	RONDELLE FREIN FENDUE .446x.787x.138	AR	
2	N43994	RONDELLE FREIN FENDUE .450x.776x.109 ZP	AR	
2	0120383	RONDELLE FREIN FENDUE .459x.779x.114 ZP	AR	
2	500482	RONDELLE FREIN FENDUE .506x.873x.125 Z050	AR	
2	500944	RONDELLE FREIN FENDUE .506x.873x.125 N500	AR	
2	5001534	RONDELLE FREIN FENDUE .509x.873x.125 SS	AR	
2	500274	RONDELLE FREIN FENDUE .512x1.102	AR	
2	N35079	RONDELLE FREIN FENDUE .523x.873x.125 ZP	AR	
2	0120384	RONDELLE FREIN FENDUE .523x.873x.125 ZP	AR	
2	9420963	RONDELLE FREIN FENDUE .523x.883x.156 PHC	AR	
2	500483	RONDELLE FREIN FENDUE .570x.971x.141 ZP	AR	
2	500484	RONDELLE FREIN FENDUE .635x1.079x.156 Z050	AR	
2	0131140	RONDELLE FREIN FENDUE .635x1.093x.189	AR	
2	0103331	RONDELLE FREIN FENDUE .653x1.093x.189	AR	
2	500488	RONDELLE FREIN FENDUE .760x1.271x.188 Z050	AR	
2	0103332	RONDELLE FREIN FENDUE .763x1.291x.231	AR	
2	N83034	RONDELLE FREIN FENDUE .766x1.265x.188 SS	AR	
2	500490	RONDELLE FREIN FENDUE .887x1.464x.219 ZP	AR	
2	0187077	RONDELLE FREIN FENDUE .939x.683x.100	AR	
3	500492	RONDELLE FREIN FENDUE 1.017x1.672x.250 ZP	AR	
3	500493	RONDELLE FREIN FENDUE 1.125 ZP	AR	
3	5001069	RONDELLE FREIN FENDUE 1.271x2.045x.312 ZP	AR	
3	N35854	RONDELLE D'ARRET / HDP20 SERIES / DEUTSCH 2414-001-2400	AR	
10	N60498	RONDELLE FREIN FENDUE 2.1x4.4x0.5 ZP	AR	
10	N29717	RONDELLE FREIN FENDUE 3.1x6.2x0.8 SS	AR	
10	502691	RONDELLE FREIN FENDUE 3.6x6.7x0.8 Z050	AR	
10	955917	RONDELLE FREIN FENDUE 4.1x7.1x0.9 ZP	AR	
10	5001782	RONDELLE FREIN FENDUE 4.1x7.1x0.9 Z050	AR	
10	N16018	RONDELLE FREIN FENDUE 4.1x7.6x0.9 SS	AR	
10	502834	RONDELLE FREIN FENDUE 4.1x7.6x0.9 N500	AR	
10	502636	RONDELLE FREIN FENDUE 4.1x7.6x0.9 Z050	AR	
10	N12719	RONDELLE FREIN FENDUE 5.1x9.2x1.2	AR	
10	N20506	RONDELLE FREIN FENDUE 5.1x9.2x1.2 SS	AR	
10	N12720	RONDELLE FREIN FENDUE 6.1x11.8x1.6	AR	
10	502570	RONDELLE FREIN FENDUE 6.1x11.8x1.6 SS	AR	
10	N20370	RONDELLE FREIN FENDUE 6.1x11.8x1.6 SS	AR	
10	N44689	RONDELLE FREIN FENDUE 6.1x11.8x1.6 SS	AR	
10	502564	RONDELLE FREIN FENDUE 6.1x11.8x1.6 Z050	AR	
10	N11303	RONDELLE FREIN FENDUE 6.1x11.8x1.6 YP	AR	
10	502853	RONDELLE FREIN FENDUE 6.1x11.8x1.6 N500	AR	
10	N44381	RONDELLE FREIN FENDUE 6.4x12.1x1.6 ZP	AR	

Date:07-2024

PAGE:FM-0WSH-02

RONDELLE - FREIN

Article#	Pièces	Description	QTÉ	Notes
10	955920	RONDELLE FREIN FENDUE 6.5x11.5x1.6 ZP	AR	
10	5001749	RONDELLE FREIN FENDUE 6.5x11.5x1.6 N500	AR	
10	502889	RONDELLE FREIN FENDUE 8.1x12.7x2.0 N500	AR	
10	5002038	RONDELLE FREIN FENDUE 8.1x12.7x2.0 N050	AR	
10	5001003	RONDELLE FREIN FENDUE 8.1x12.7x2.0 Z050	AR	
10	N12721	RONDELLE FREIN FENDUE 8.1x14.8x2.0	AR	
10	500942	RONDELLE FREIN FENDUE 8.1x14.8x2.0 N500	AR	
10	N11829	RONDELLE FREIN FENDUE 8.1x14.8x2.0 ZP	AR	
10	502507	RONDELLE FREIN FENDUE 8.1x14.8x2.0 Z050	AR	
10	5001161	RONDELLE FREIN FENDUE 8.1x14.8x2.0 SS-304	AR	
10	N20507	RONDELLE FREIN FENDUE 8.1x14.8x2.0 SS	AR	
10	N10860	RONDELLE FREIN FENDUE 8.1x14.8x2.0 YP	AR	
10	502674	RONDELLE FREIN FENDUE 8.1x14.8x2.0 N500	AR	
10	11500176	RONDELLE FREIN FENDUE 8.2x15.2x2.5 PHC	AR	
10	N60165	RONDELLE FREIN FENDUE 8.5x14.8x1.9 STL BLK	AR	
10	940108	RONDELLE FREIN FENDUE 9.7x16.7x2.2 ZP	AR	
11	5001004	RONDELLE FREIN FENDUE 10.2x16.0x2.5 Z050	AR	
11	11500222	RONDELLE FREIN FENDUE 10.2x17.8x2.5 PHC	AR	
11	N12722	RONDELLE FREIN FENDUE 10.2x18.1x2.2	AR	
11	500822	RONDELLE FREIN FENDUE 10.2x18.1x2.2 ZP	AR	
11	500257	RONDELLE FREIN FENDUE 10.2x18.1x2.2 Z050	AR	
11	N16680	RONDELLE FREIN FENDUE 10.2x18.1x2.2 ZP	AR	
11	502616	RONDELLE FREIN FENDUE 10.2x18.1x2.2 SS	AR	
11	3852496	RONDELLE FREIN FENDUE 10.2x18.1x2.2 ZG603	AR	
11	5001737	RONDELLE FREIN FENDUE 10.2x18.1x2.2 N500	AR	
11	N12723	RONDELLE FREIN FENDUE 12.2x21.1x2.5	AR	
11	500810	RONDELLE FREIN FENDUE 12.2x21.1x2.5 Z050	AR	
11	690264	RONDELLE FREIN FENDUE 12.2x21.1x2.5 ZP	AR	
11	500747	RONDELLE FREIN FENDUE 12.2x21.1x2.5 N500	AR	
11	N56816	RONDELLE FREIN FENDUE 13.0x21.8x2.5 SS	AR	
11	5001619	RONDELLE FREIN FENDUE 14.2x21.1x3.0 SS	AR	
11	502884	RONDELLE FREIN FENDUE 16.2x27.4x3.5 N500	AR	
11	500802	RONDELLE FREIN FENDUE 16.2x37.4x3.5 Z050	AR	
11	5001592	RONDELLE FREIN FENDUE 24.5x40.0x5.0 SS	AR	
20	N17902	RONDELLE FREIN FENDUE BOMBE 4.1x7.6x0.8 YP	AR	
20	N24477	RONDELLE FREIN FENDUE BOMBE 5.1x9.2x1.0 BK	AR	
20	N17903	RONDELLE FREIN FENDUE BOMBE 5.1x9.2x1.0 YP	AR	
20	N29153	RONDELLE FREIN FENDUE BOMBE 5.1x9.2x1.2 SS	AR	
20	N24474	RONDELLE FREIN FENDUE BOMBE 6.1x11.8x1.3 BK	AR	
20	N27714	RONDELLE FREIN FENDUE BOMBE 6.1x11.8x1.6 SS	AR	
20	N31422	RONDELLE FREIN FENDUE BOMBE 8.1x14.8x2.0 SS	AR	
20	N28220	RONDELLE FREIN FENDUE BOMBE 8.1x14.8x2.0 SS	AR	

Date:07-2024

PAGE:FM-0WSH-02

RONDELLE - FREIN

Article#	Pièces	Description	QTÉ	Notes
20	N27877	RONDELLE FREIN FENDUE BOMBE 8.1x14.9x1.6 BK	AR	
20	N17904	RONDELLE FREIN FENDUE BOMBE 6.1x11.8x1.3 YP	AR	
20	N17905	RONDELLE FREIN FENDUE BOMBE 8.1x14.9x1.6 YP	AR	
20	N17906	RONDELLE FREIN FENDUE BOMBE 10.2x18.1x1.8 YP	AR	
20	N31623	RONDELLE FREIN FENDUE BOMBE 10.2x18.1x2.2 SS	AR	
20	N17907	RONDELLE FREIN FENDUE BOMBE 12.2x21.1x2.1 YP	AR	
20	N17908	RONDELLE FREIN FENDUE BOMBE 14.2x24.1x2.4 YP	AR	
20	N17909	RONDELLE FREIN FENDUE BOMBE 16.2x27.4x2.8 YP	AR	
20	N20768	RONDELLE FREIN FENDUE BOMBE 18.2x29.4x2.8 YP	AR	
20	N20769	RONDELLE FREIN FENDUE BOMBE 20.2x33.6x3.2 YP	AR	
20	N17974	RONDELLE FREIN FENDUE BOMBE 22.5x35.9x3.2 YP	AR	
20	N20770	RONDELLE FREIN FENDUE BOMBE 24.5x40.0x4.0 YP	AR	
25	500628	RONDELLE "BELLEVILLE" .323x.717x.047 BK	AR	
25	N27129	RONDELLE "BELLEVILLE" 10.2x16.1x1.6 DP	AR	
25	5000350	RONDELLE "BELLEVILLE" 21x30x2.5 SS	AR	
35	5001007	RONDELLE "BELLEVILLE" .258x.500x.019 CV	AR	
35	5001045	RONDELLE "BELLEVILLE" .331x.827x.098 Z050	AR	
35	500321	RONDELLE "BELLEVILLE" .331x.827x.098 N500	AR	
35	G5005398	RONDELLE "BELLEVILLE" .382x.750x.020	AR	
35	500494	RONDELLE "BELLEVILLE" .470x1.680x.125 N500	AR	
35	5001946	RONDELLE "BELLEVILLE" .470x1.680x.125 BK	AR	
35	5001877	RONDELLE "BELLEVILLE" .512x1.000x.073 SS	AR	
35	500967	RONDELLE "BELLEVILLE" .512x1.142x.098 N500	AR	
35	N59337	RONDELLE "BELLEVILLE" .567x1.125x.038 SS	AR	
35	502763	RONDELLE "BELLEVILLE" .669x1.654x.177 ZP	AR	
35	5001848	RONDELLE "BELLEVILLE" .827 x .331 x .098 th SS	AR	
40	5001833	RONDELLE "BELLEVILLE" 6.1x18x1.27 SS	AR	
40	5001608	RONDELLE "BELLEVILLE" 6.2x15.0x0.7 G500	AR	
40	5002015	RONDELLE "BELLEVILLE" 6.65x17.4x0.9 SS	AR	
40	N32728	RONDELLE "BELLEVILLE" 8.2x16.0x0.4 SS	AR	
40	5001699	RONDELLE "BELLEVILLE" 8.2x22x1.4 N500	AR	
40	5001868	RONDELLE "BELLEVILLE" 8.4x18x2 SS	AR	
40	N23666	RONDELLE "BELLEVILLE" 10.2x22.0x1.6 YP	AR	
40	5001718	RONDELLE "BELLEVILLE" 10.2x27x1.6 MAGNI 565	AR	
40	5001214	RONDELLE "BELLEVILLE" 10.2x28.0x1.3	AR	
40	5001834	RONDELLE "BELLEVILLE" 10.5X23X2.5 N500	AR	
40	N28097	RONDELLE "BELLEVILLE" 10.5x24.0x3.0	AR	
40	N25526	RONDELLE "BELLEVILLE" 12.4x27.0x1.8 YP	AR	
40	N28096	RONDELLE "BELLEVILLE" 13.0x29.0x2.5	AR	
40	5000358	RONDELLE "BELLEVILLE" 13.0x29x3 SS	AR	
40	5002113	RONDELLE "BELLEVILLE" 15.0x35.0x3.4 N500	AR	
40	5002082	RONDELLE "BELLEVILLE" 16.3x31.0x2.0 N500	AR	

Date:07-2024

PAGE:FM-0WSH-02

RONDELLE - FREIN

Article#	Pièces	Description	QTÉ	Notes
45	N81741	RONDELLE "NORD-LOCK" .420x.830x.100 ZP	AR	
45	N79659	RONDELLE "NORD-LOCK" .510x1.000x.120 SS	AR	
45	N81742	RONDELLE "NORD-LOCK" .670x1.210x.130 ZP	AR	
50	N67434	RONDELLE "NORD-LOCK" 4.4x9.0x1.8 STL	AR	
50	N67435	RONDELLE "NORD-LOCK" 5.4x10.8x1.8 STL	AR	
50	N66013	RONDELLE "NORD-LOCK" 6.5x13.5x2.2 SS GLUED	AR	
50	N35842	RONDELLE "NORD-LOCK" 6.5x10.8x1.8 YP	AR	
50	N35163	RONDELLE "NORD-LOCK" 8.7x13.5x2.5 YP	AR	
50	N48525	RONDELLE "NORD-LOCK" 8.7x13.5x2.5 SS	AR	
. NS	N8896707	. JOINT MOLECULAIRE / 19MM 130mm c/c 85MM O.D. x 62MM wide	2	
50	N85842	RONDELLE "NORD-LOCK" 8.7x16.6x2.0 SS	AR	
50	N70516	RONDELLE "NORD-LOCK" 8.7x16.6x2.5 ZP	AR	
50	N65014	RONDELLE "NORD-LOCK" 8.7x16.6x2.5 ZP	AR	
50	N49670	RONDELLE "NORD-LOCK" 10.7x16.6x2.5 YP	AR	
50	N55583	RONDELLE "NORD-LOCK" 10.7x16.6x2.2 SS	AR	
50	N25869	RONDELLE "NORD-LOCK" 13.0x19.5x2.5 YP	AR	
50	N32932	RONDELLE "NORD-LOCK" 13.0x25.4x3.4 YP	AR	
50	N31669	RONDELLE "NORD-LOCK" 15.2x23.0x3.4 YP	AR	
50	N31667	RONDELLE "NORD-LOCK" 17.0x25.4x3.4 YP	AR	
50	630278	RONDELLE "NORD-LOCK" 17.0x25.4x3.4 YP	AR	
50	N35328	RONDELLE "NORD-LOCK" 19.5x29.0x3.4 YP	AR	
50	N35937	RONDELLE "NORD-LOCK" 21.4x30.7x3.4 YP	AR	
50	N65400	RONDELLE "NORD-LOCK" 23.4x34.5x3.4 ZP	AR	
55	0138468	RONDELLE FREIN A DENT EXTERIEUR .122x.260x.019 ZP	AR	
55	502649	RONDELLE FREIN A DENT EXTERIEUR .141x.320x.022 Z050	AR	
55	0138473	RONDELLE FREIN A DENT EXTERIEUR .150x.320x.022 ZP	AR	
55	0121752	RONDELLE FREIN A DENT EXTERIEUR .172x.381x.023 ZP	AR	
55	500240	RONDELLE FREIN A DENT EXTERIEUR .195x.410x.025 Z050	AR	
55	5001544	RONDELLE FREIN A DENT EXTERIEUR .195x.410x.025 SS	AR	
55	500840	RONDELLE FREIN A DENT EXTERIEUR .195x.410x.025 N500	AR	
55	0138479	RONDELLE FREIN A DENT EXTERIEUR .204x.410x.025 ZP	AR	
55	790775	RONDELLE FREIN A DENT EXTERIEUR .250x.500x.187 SS	AR	
55	0121753	RONDELLE FREIN A DENT EXTERIEUR .250x.510x.028 ZP	AR	
55	N22883	RONDELLE FREIN A DENT EXTERIEUR .250 STL	AR	
55	500826	RONDELLE FREIN A DENT EXTERIEUR .320x.610x.034 ZP	AR	
55	0138485	RONDELLE FREIN A DENT EXTERIEUR .323x.610x.033 ZP	AR	
55	500546	RONDELLE FREIN A DENT EXTERIEUR .384x.694x.040 Z050	AR	
55	500853	RONDELLE FREIN A DENT EXTERIEUR .437x.760x.036 Z050	AR	
55	0136857	RONDELLE FREIN A DENT EXTERIEUR .464x.760x.040 ZP	AR	
55	0135629	RONDELLE FREIN A DENT EXTERIEUR .530x.891x.045 ZP	AR	
55	5001518	RONDELLE FREIN A DENT EXTERIEUR .625x1.070x.055 ZP	AR	
55	N82471	RONDELLE FREIN A DENT EXTERIEUR .641x1.070x.05 ZP	AR	

Date:07-2024

PAGE:FM-0WSH-02

RONDELLE - FREIN

Article#	Pièces	Description	QTÉ	Notes
55	0138506	RONDELLE FREIN A DENT EXTERIEUR .768x1.260x.055 ZP	AR	
60	5001407	RONDELLE FREIN A DENT EXTERIEUR 3.2x6.0x0.4 SS	AR	
60	N16192	RONDELLE FREIN A DENT EXTERIEUR 4.3x8.0x0.5	AR	
60	5002032	RONDELLE FREIN A DENT EXTERIEUR 4.3x8.0x0.5 Z050	AR	
60	N27459	RONDELLE FREIN A DENT EXTERIEUR 5.3x10.0x0.6	AR	
60	5001378	RONDELLE FREIN A DENT EXTERIEUR 5.3x10x0.6 Z050	AR	
60	N25140	RONDELLE FREIN A DENT EXTERIEUR 6.4x11.0x0.7	AR	
60	942605	RONDELLE FREIN A DENT EXTERIEUR 6.4x11.0x0.7 ZP	AR	
60	5001739	RONDELLE FREIN A DENT EXTERIEUR 6.4x11.0x0.7 N500	AR	
60	G5006838	RONDELLE FREIN A DENT EXTERIEUR 6.7x12.7	1	
60	5000346	RONDELLE FREIN A DENT EXTERIEUR 25.0x38.0x1.5 Z050	AR	
65	0138604	RONDELLE FREIN A DENT EXTERIEUR .267x.454x.120 ZP	AR	
70	502562	RONDELLE FREIN A DENT EXTERIEUR 5.3x10x0.3 ZP	AR	
70	5001030	RONDELLE FREIN A DENT EXTERIEUR 5.3x9.8x0.3 BK	AR	
70	500320	RONDELLE FREIN A DENT EXTERIEUR 5.3x9.8x0.3 ZG603	AR	
75	502446	RONDELLE FREIN A DENT INTERIEUR .129	AR	
75	502646	RONDELLE FREIN A DENT INTERIEUR .129x.280x.021 ZP	AR	
75	500467	RONDELLE FREIN A DENT INTERIEUR .138x.275x.019 Z050	AR	
75	G5010145	RONDELLE FREIN A DENT INTERIEUR .150x.265x.025 SS	AR	
75	0138526	RONDELLE FREIN A DENT INTERIEUR .150x.295x.021 ZP	AR	
75	500022	RONDELLE FREIN A DENT INTERIEUR .168x.340x.023 Z050	AR	
75	0138530	RONDELLE FREIN A DENT INTERIEUR .168x.340x.023 ZP	AR	
75	500834	RONDELLE FREIN A DENT INTERIEUR .168x.340x.023 N500	AR	
75	G5010161	RONDELLE FREIN A DENT INTERIEUR .198x.381x.025	AR	
75	N20280	RONDELLE FREIN A DENT INTERIEUR .198x.381x.025 SS	AR	
75	0121801	RONDELLE FREIN A DENT INTERIEUR .198x.381x.025 ZP	AR	
75	5001432	RONDELLE FREIN A DENT INTERIEUR .256x.478x.028 SS 410	AR	
75	500454	RONDELLE FREIN A DENT INTERIEUR .256x.478x.028 N500	AR	
75	500472	RONDELLE FREIN A DENT INTERIEUR .256x.478x.028 Z050	AR	
75	0120423	RONDELLE FREIN A DENT INTERIEUR .267x.478x.028 ZP	AR	
75	500475	RONDELLE FREIN A DENT INTERIEUR .320x.610x.034 Z050	AR	
75	0138542	RONDELLE FREIN A DENT INTERIEUR .375x.692x.040 ZP	AR	
75	500856	RONDELLE FREIN A DENT INTERIEUR .384x.692x.040 ZP	AR	
75	500481	RONDELLE FREIN A DENT INTERIEUR .437x.760x.040 ZP	AR	
75	502668	RONDELLE FREIN A DENT INTERIEUR .448x.789x.040 PHB	AR	
75	500479	RONDELLE FREIN A DENT INTERIEUR .448x.789x.040 Z050	AR	
75	0131718	RONDELLE FREIN A DENT INTERIEUR .464x.789x.040 ZP	AR	
75	N33912	RONDELLE FREIN A DENT INTERIEUR .472x.607x.018 ZP	AR	
75	500779	RONDELLE FREIN A DENT INTERIEUR .512x.900x.045 ZG603	AR	
75	500857	RONDELLE FREIN A DENT INTERIEUR .512x.900x.045 Z050	AR	
75	0138549	RONDELLE FREIN A DENT INTERIEUR .530x.900x.045 ZP	AR	
75	500520	RONDELLE FREIN A DENT INTERIEUR .576x.985x.045 ZP	AR	

Date:07-2024

PAGE:FM-0WSH-02

RONDELLE - FREIN

Article#	Pièces	Description	QTÉ	Notes
75	0138557	RONDELLE FREIN A DENT INTERIEUR .669x1.071x.045 ZP	AR	
75	500858	RONDELLE FREIN A DENT INTERIEUR .769x1.245x.055 Z050	AR	
75	0138566	RONDELLE FREIN A DENT INTERIEUR .875x1.410x.060 ZP	AR	
75	500489	RONDELLE FREIN A DENT INTERIEUR .894x1.410x.060 Z050	AR	
75	0138572	RONDELLE FREIN A DENT INTERIEUR 1.000x1.637x.067 ZP	AR	
75	500491	RONDELLE FREIN A DENT INTERIEUR 1.019x1.637x.067 Z050	AR	
75	500979	RONDELLE FREIN A DENT INTERIEUR 1.144x1.830x.067 Z050	AR	
75	N26228	RONDELLE FREIN A DENT INTERIEUR 1.380x.910x.030 ZP	AR	
75	N81659-03	RONDELLE FREIN A DENT INTERIEUR 1.530x2.515x.055 ZP	AR	
75	N81659-02	RONDELLE FREIN A DENT INTERIEUR 1.780x2.655x.078 ZP	AR	
75	N81659-01	RONDELLE FREIN A DENT INTERIEUR 2.030x2.900x.062 ZP	AR	
80	N20355	RONDELLE FREIN A DENT INTERIEUR 3.2x6.0x0.4	AR	
80	N20356	RONDELLE FREIN A DENT INTERIEUR 4.3x8.0x0.5	AR	
80	502509	RONDELLE FREIN A DENT INTERIEUR 8.4x15.0x0.8 Z050	AR	
80	500823	RONDELLE FREIN A DENT INTERIEUR 10.5x18.0x0.9 BK	AR	
80	N27461	RONDELLE FREIN A DENT INTERIEUR 10.5x18.0x0.9 ZP	AR	
80	502590	RONDELLE FREIN A DENT INTERIEUR 12.2x24.3x1.0 ZP	AR	
80	502615	RONDELLE FREIN A DENT INTERIEUR 12.5x20.5x1.0 ZP	AR	
80	500729	RONDELLE FREIN A DENT INTERIEUR 21.0x33.0x1.4 Z050	AR	
80	N83280	RONDELLE FREIN A DENT INTERIEUR 12.5x15.0x0.7 NP	AR	
95	500290	RONDELLE FREIN JOINT D'ETANCHEITE .142 IDx.080 NYL	AR	
95	500674	RONDELLE FREIN JOINT D'ETANCHEITE .168 IDx.115 NYL	AR	
95	5001171	RONDELLE FREIN JOINT D'ETANCHEITE .194 IDx.115 NYL	AR	
100	502582	RONDELLE FREIN STRIEE 6.1x16.2x0.9 Z050	AR	
100	690267	RONDELLE FREIN STRIEE 6.1x16.0x0.9 ZP	AR	
100	500356	RONDELLE FREIN STRIEE 6.1x16.0x0.9 N500	AR	
100	5001125	RONDELLE FREIN STRIEE 8.15x22.3x1.0 ZP BK	AR	
100	502856	RONDELLE FREIN STRIEE 8.15x22.3x1.0 DP320	AR	
100	502583	RONDELLE FREIN STRIEE 8.15x22.3x1.0 Z050	AR	
100	502584	RONDELLE FREIN STRIEE 8.2x26.3x1.8 Z050	AR	
100	502857	RONDELLE FREIN STRIEE 8.2x26.3x1.8 N500	AR	
100	502585	RONDELLE FREIN STRIEE 10.2x26.3x1.4 ZP	AR	
100	502871	RONDELLE FREIN STRIEE 10.2x26.3x1.4 N500	AR	
105	N36475	RONDELLE FREIN AVEC BARRURE M12 ZP	AR	
110	N36023	RONDELLE FREIN AVEC BARRURE 13.0x30.0x1.0	AR	
115	N57947	RONDELLE FREIN AVEC BARRURE 20.2x36.0x1.0	AR	

	Date:07-2024	PAGE:FM-0WSH-03
RONDELLES - DIVERSES		

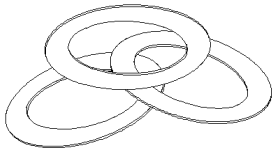

WASHER "CONON SENSE"
5

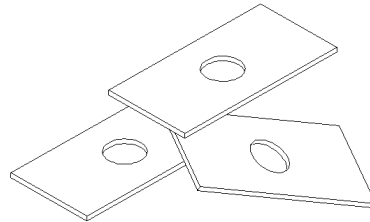

WASHER FLAT
RECTANGULAR
40

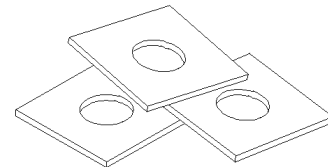

WASHER FLAT SQUARE
65-70

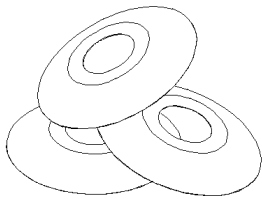

WASHER CONCAVE
20

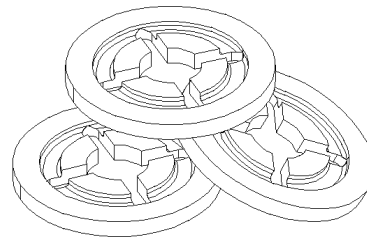

WASHER FLAT RETAINING
45-50

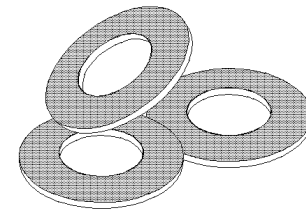

WASHER FLAT
TOP CUPPED
80

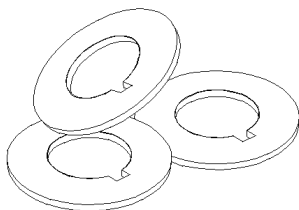

WASHER FLAT
KEYWAY
25

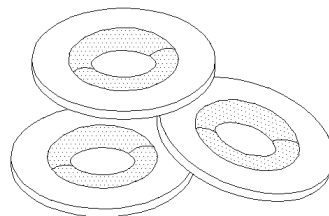

WASHER FLAT SEAL
55

AL=ALUMINIUM
BR=BRASS
BZC=BRIGHT ZINC CHROMATE
CHR=CHROME
CJ=YELLOW CHROMATE
CP=CADMIUM PLATED
DP=DACROMATE PLATED
EMN=XYLAN 5230 BLACK
GAL=GALVANISED
NEO=NEOPRENE
NIT=NITRILE
NP=NICKEL PLATEED
NYL=NYLON
PHC=PHOSPHATE COATED
RUB=RUBBER
SS=STAINLESS STEEL
YP=YELLOW PASSIVATED
ZG603=GLEITMO 603 SEALER
ZP=ZINC PLATED

	Date:07-2024	PAGE:FM-0WSH-03
RONDELLES - DIVERSES		

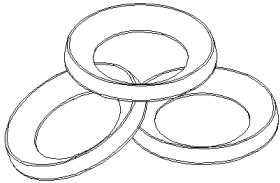

WASHER FINISHING
COUNTERSUNK
85-90

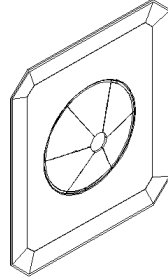

WASHER INSULATION
115

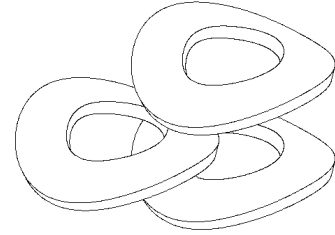

WASHER PRING BOWED
BOWED
145-150

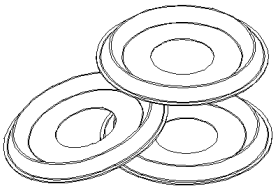

WASHER FINISHING
COUNTERSUNK FLANGE
95

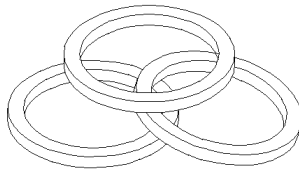

WASHER RETAINING
130

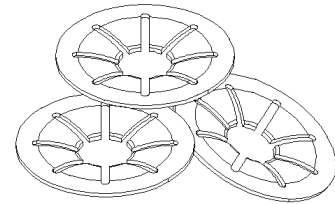

WASHER SPRING GRIP
155-160

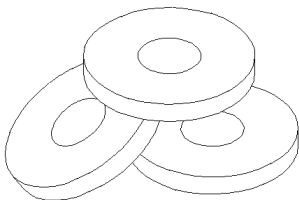

WASHER FINISHING
FLANGE
105

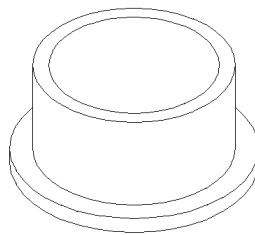

WASHER SHOULDER
135

AL=ALUMINIUM
BR=BRASS
BZC=BRIGHT ZINC CHROMATE
CHR=CHROME
CJ=YELLOW CHROMATE
CP=CADMIUM PLATED
DP=DACROMATE PLATED
EMN=XYLAN 5230 BLACK
GAL=GALVANISED
NEO=NEOPRENE
NIT=NITRILE
NP=NICKEL PLATEED
NYL=NYLON
PHC=PHOSPHATE COATED
RUB=RUBBER
SS=STAINLESS STEEL
YP=YELLOW PASSIVATED
ZG603=GLEITMO 603 SEALER
ZP=ZINC PLATED

Date:07-2024

PAGE:FM-0WSH-03

RONDELLES - DIVERSES

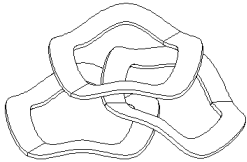

WASHER SPRING WAVE
165-170

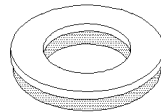

WASHER BONDED
190

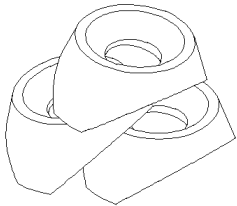

WASHER SPECIAL
175

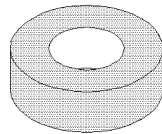

WASHER NEOPRENE
195

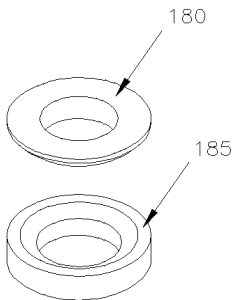

WASHER SPHERICAL

AL=ALUMINIUM
BR=BRASS
BZC=BRIGHT ZINC CHROMATE
CHR=CHROME
CJ=YELLOW CHROMATE
CP=CADMIUM PLATED
DP=DACROMATE PLATED
EMN=XYLAN 5230 BLACK
GAL=GALVANISED
NEO=NEOPRENE
NIT=NITRILE
NP=NICKEL PLATEED
NYL=NYLON
PHC=PHOSPHATE COATED
RUB=RUBBER
SS=STAINLESS STEEL
YP=YELLOW PASSIVATED
ZG603=GLEITMO 603 SEALER
ZP=ZINC PLATED

Date:07-2024

PAGE:FM-0WSH-03

RONDELLES - DIVERSES

Article#	Pièces	Description	QTÉ	Notes
5	504515	RONDELLE "COMON SENSE"	AR	
20	5001151	RONDELLE CONCAVE 16.5x50.0x4.5 ZP	1	
20	N32699	RONDELLE CONCAVE 19.8x60.0x2.7 ZP	AR	
20	500812	RONDELLE CONCAVE 20.0x60.0x2.5 ZP	AR	
20	5001152	RONDELLE CONCAVE 21.0x50.0x4.5 ZP	1	
20	500833	RONDELLE CONCAVE 25.5x60.0x2.5 ZP	AR	
20	N32700	RONDELLE CONCAVE 25.5x60.0x2.7 ZP	AR	
20	5001153	RONDELLE CONCAVE 25.5x50.0x4.5 ZP	AR	
20	G1077093	RONDELLE CONCAVE 25.5x60.0x4.5 ZP	AR	
25	5001426	RONDELLE PLATE .875x1.375x.047 STL KEYWAY	AR	
40	N24210	RONDELLE PLATE RECTANGULAIRE 10.5x30.0x21.0x3.2 DP	AR	
45	5001952	RONDELLE PLATE DE RETENUE .128x.328x.031 NYL	AR	
45	2080270	RONDELLE PLATE DE RETENUE .150x.500x.030 POLYCAR	AR	
45	5002206	RONDELLE PLATE DE RETENUE .152x.390x.062 NYL	AR	
45	5001967	RONDELLE PLATE DE RETENUE .156x.265x.031 NYL	AR	
45	N56676	RONDELLE PLATE DE RETENUE .172x.453x.062 NYL WHITE	AR	
45	5001310	RONDELLE PLATE DE RETENUE .173x.375x.031 NYL BK	AR	
45	N33307	RONDELLE PLATE DE RETENUE .177x.453x.031 NYL BK	AR	
45	N91360	RONDELLE PLATE DE RETENUE .177X.630X.062 NYL WHITE	AR	
45	5001968	RONDELLE PLATE DE RETENUE .198 X .328 X .031 NYL	AR	
45	N82637	RONDELLE PLATE DE RETENUE .215x.750x.062 NYL WHITE	AR	
45	N47838	RONDELLE PLATE DE RETENUE .234x.594x.062 NYL WHITE	AR	
50	5001076	RONDELLE PLATE DE RETENUE 4.6x15.4x1.37 NYL BK	AR	
50	N81366	RONDELLE PLATE DE RETENUE 6.4x12.7x1.9 ZP	AR	
55	5001686	RONDELLE D'ETANCHEITE .218x.625x20GA SS	AR	
55	502571	RONDELLE D'ETANCHEITE .281x.625x20GA SS	AR	
55	500522	RONDELLE D'ETANCHEITE .437 ODx.085 SS	AR	
55	N91539	RONDELLE D'ETANCHEITE M14 ZP	AR	
55	N91540	RONDELLE D'ETANCHEITE M26 ZP	AR	
55	N91541	RONDELLE D'ETANCHEITE M30 ZP	AR	
65	500147	RONDELLE PLATE CARRE .187x.625x.063	AR	
70	N32590	RONDELLE PLATE CARRE 70.0x70.0x9.5 ZP	AR	
80	N35140	RONDELLE PLATE A DESSUS CUIVRE 95.25x38.1x14.0 YP	AR	
85	N29576	RONDELLE DE FINITION FRAISE #8x.531 SS	AR	
85	0140240	RONDELLE DE FINITION FRAISE #8x.541x.112 ZP	AR	
85	0140271	RONDELLE DE FINITION FRAISE #10x.603x.122 CHR	AR	
85	502779	RONDELLE DE FINITION FRAISE #14 SS	AR	
85	500282	RONDELLE DE FINITION FRAISE .172x.500x.125 NYL BL	AR	
85	502620	RONDELLE DE FINITION FRAISE .203x.531 BK	AR	
85	N44130	RONDELLE DE FINITION FRAISE .250x.781 SS	AR	
85	500466	RONDELLE DE FINITION FRAISE .328x.781x.156 NP	AR	
85	10550739	RONDELLE DE FINITION FRAISE .375x1.125x.050	AR	

Date:07-2024

PAGE:FM-0WSH-03

RONDELLES - DIVERSES

Article#	Pièces	Description	QTÉ	Notes
90	N41568	RONDELLE DE FINITION FRAISE 5.3x16.0x2.8 SS	AR	
90	N58473	RONDELLE DE FINITION FRAISE 5.3x20.0x2.8 SS	AR	
90	N32480	RONDELLE DE FINITION FRAISE 6.4x18.0x3.3 BK	AR	
95	500345	RONDELLE DE FINITION FRAISE .187x.500x.090 BR BK	AR	
95	500463	RONDELLE DE FINITION FRAISE .187x.500x.090 BR Z050	AR	
95	500464	RONDELLE DE FINITION FRAISE .210x.540 SS	AR	
95	5001949	RONDELLE DE FINITION FRAISE .220x.615 BK	AR	
95	500465	RONDELLE DE FINITION FRAISE .278x.729x.119 SS	AR	
105	N25959	RONDELLE DE FINITION A COLLERETTE .190x.300x.042 BK	AR	
115	500748	RONDELLE D'ISOLATION G.10x1.125x1.250 Z050	AR	
115	N24484	RONDELLE D'ISOLATION G.10x1.125x1.250 GAL	AR	
130	507341	RONDELLE DE RETENUE M22x1.5	AR	
135	500294	RONDELLE A EPAULEMENT .172x.437x.094 FIB BK	AR	
135	5001049	RONDELLE A EPAULEMENT .265 ID NYL	AR	
135	5001490	RONDELLE A EPAULEMENT .312 ID NYL	AR	
135	504641	RONDELLE A EPAULEMENT .315 ID NYL	AR	
135	5001242	RONDELLE A EPAULEMENT .375x.110 NYL	AR	
135	502514	RONDELLE A EPAULEMENT .440 ID NYL	AR	
145	N60362	RONDELLE FREIN ONDULE BOMBE .395x.735x.016	AR	
145	500461	RONDELLE FREIN ONDULE BOMBE .438x.750x.017	AR	
145	G1017882	RONDELLE FREIN ONDULE BOMBE .525x.980x.014	AR	
150	5001034	RONDELLE FREIN ONDULE BOMBE 3.2x6.0x0.4 CJ	AR	
155	500863	RONDELLE RESSORT .116x.402x.010	AR	
155	G1201380	RONDELLE RESSORT .152x.500x.012 SS	AR	
155	2077076	RONDELLE RESSORT .215x.400x.010 SS	AR	
155	N56615	RONDELLE RESSORT .215x.400x.010 SS	AR	
155	500993	RONDELLE RESSORT .238x.472x.015	AR	
155	N83066	RONDELLE RESSORT .238x.472x.015	AR	
155	5001023	RONDELLE RESSORT .250x.531x.017 BK	AR	
155	N18847	RONDELLE RESSORT .304x.603x.015 PHC	AR	
155	0700628	RONDELLE RESSORT .437x.020 AL	AR	
155	504289	RONDELLE RESSORT .437x.020 AL	AR	
155	N70431	RONDELLE RESSORT .500x1.000x.125 ZP	1	
160	504378	RONDELLE RESSORT 11.1x0.43 SS	AR	
165	641263	RONDELLE FREIN ONDULE .375x.594	AR	
165	5001457	RONDELLE FREIN ONDULE .687x.906x.025	AR	
165	500905	RONDELLE FREIN ONDULE .750x.015	AR	
165	500275	RONDELLE FREIN ONDULE .761x1.500	AR	
165	5001471	RONDELLE FREIN ONDULE .855x.650x.015	AR	
170	502641	RONDELLE FREIN ONDULE 8.4x15.0x0.8 CJ	AR	
170	5001459	RONDELLE FREIN ONDULE 16.0x22.0x1.5	AR	
170	5001475	RONDELLE FREIN ONDULE DOUBLE 20.3x12.4x0.2	AR	

	Date:07-2024	PAGE:FM-0WSH-03
RONDELLES - DIVERSES		

Article#	Pièces	Description	QTÉ	Notes
175	2380419	RONDELLE / ETANCON / SS SATIN DIA. 1 1/4 - DIA 3/8	AR	
175	2380419	RONDELLE / ETANCON / SS SATIN DIA. 1 1/4 - DIA 3/8	AR	
175	10550715	RONDELLE / ETANCON / NOIR DIA. 1 1/4 - DIA 3/8	AR	
175	G5007960	RONDELLE / ETANCON / YELLOW DIA. 1 1/4 - DIA 3/8	AR	
180	N46835	RONDELLE SPHERIQUE / ASSISE / 13.0x24.0x5.0	1	
180	N91462	RONDELLE SPHERIQUE / 2 PIECES / 1.000x1.750x.240 MAGNI 565	1	
185	N46836	RONDELLE SPHERIQUE / ASSIETTE / 13.0x24.0x4.6	1	
190	N60973	RONDELLE / AVEC APPUI .430x.750x.125 SS NEO	1	
195	N65761	RONDELLE NEOPRENE .375x.750x.250	1	

Date:07-2024

PAGE:FM-1828-30

SIEGE PASSAGER - "TRAVERSIER"

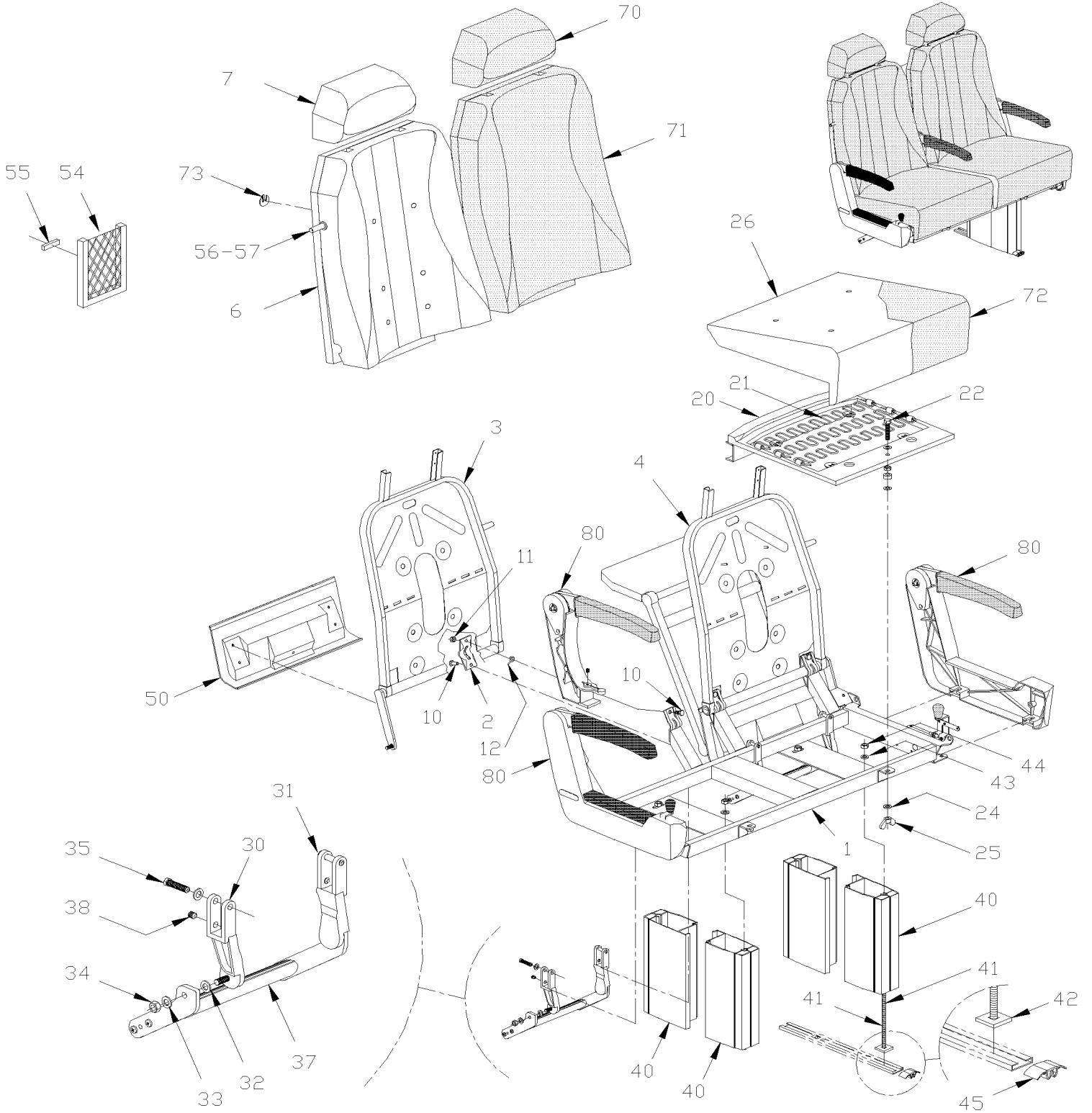

Date:07-2024

PAGE:FM-1828-30

SIEGE PASSAGER - "TRAVERSIER"

Article#	Pièces	Description	QTÉ	Notes
	363988	SIEGE 2 PIEDESTAL AVEC R/P+P/J	AR	A
	363989	SIEGE 2 PIEDESTAL SANS P/J-R/P	AR	A
1	363990	STRUCTURE SIEGE 2 PIEDESTAL	AR	A
2	363246	. COLLET	4	
3	363834	. CADRE DOSSIER DROIT	1	
4	363835	. CADRE DOSSIER GAUCHE	1	
6	363178P	. MOUSSE DE DOSSIER ASS. / "TOURISMO II "	1	
6	363186	. . MOUSSE DOSSIER	1	
6	363177	. . MOUSSE D'ACCUEIL	1	
6	363174	. . MOUSSE D'ACCUEIL	1	
7	362753	. MOUSSE APPUI-TETE BASSE 40" / "TOURISMO"	1	
NS	5001312	. VIS AUTOTARAUDEUSE TETE GOUTTE PHILLIPS #8x5/8 Z050	4	
10	5001336	. VIS TETE HEX EPAULEMENT STRIEE 5/16-18x3/4 Z050	4	
11	5001113	. CONTRE ECROU HEX BAGUE DE NYLON 5/16-18	4	
12	363273	. RESSORT	4	
20	363646	. STRUCTURE D'ASSISE	1	
21	363650	. . RESSORT	3	
22	362353	. . VIS	1	
23	500685	. ECROU HEX BAGUE DE NYLON 5/16-18 SS	1	
24	500826	. RONDELLE FREIN A DENT EXTERIEUR .320x.610x.034 ZP	1	
25	500782	. ECROU A OREILLES 5/16-18 Z050	2	
26	363645	. MOUSSE	2	
30	363437	. SUPPORT GAU	1	
31	363436	. SUPPORT DR	1	
32	502723	. RONDELLE PLATE .386x.750x.050 NYL	2	
33	500441	. RONDELLE PLATE .312x.734x.065 Z050	2	
34	500777	. ECROU HEX STOVER 5/16-18 Z050	2	
35	5001375	. VIS A TETE HEXAGONAL M10-1.5x18 SS	2	
36	500476	. RONDELLE FREIN FENDUE .317x.586x.078 Z050	2	
37	362928	. APPUI-PIED	1	
38	502781	. VIS PRESSION SIX PAN CREUX FORME CUVETTE 5/16-18x1/4	2	
40	363577	. PIEDESTAL, SIEGE REGULIER 279MM / 2 PIECES	4	
41	5001600	. VIS CARROSSERIE 3/8-16x12 G5 Z050	4	
42	363085	. PLAQUE / 1 1/4" X 1 1/4"	4	
43	500445	. RONDELLE PLATE .437x1.000x.083 Z050	2	
44	500265	. ECROU HEX STOVER 3/8-16 Z050	2	
50	363947	. PANNEAU DROIT DU BAS	1	
50	363946	. PANNEAU GAUCHE DU BAS	1	
54	860809	. PORTE JOURNAUX 14" x 7 1/4"	1	
55	500353	. VIS AUTOTARAUDEUSE TETE PLATE PHILLIPS #8x3/4 BK	4	
56	5001019	. VIS AUTOTARAUDEUSE TETE OVALE PHILLIPS #10x2 EMN	1	
57	362942	. BUTOIR COURT	1	

Date:07-2024

PAGE:FM-1828-30

SIEGE PASSAGER - "TRAVERSIER"

Article#	Pièces	Description	QTÉ	Notes
70	363167P	. RECOUVREMENT AP-TETE 42"TOUR 2 / "TOURISMO II "	1	A
71	363172P	. RECOUVREMENT DOSSIER CHAUFF / "TOURISMO II "	1	A
72	363676	. RECOUVREMENT ASSISE SPECIFIE CODE COULEUR / ALL NEW W/SPRING	1	A
73	362716	. ATTACHE EN "W" ROND / POUR FIXER COUVERCLE	8	
80	FM-1828-31	APPUI-BRAS PASSAGER - "TRAVERSIER"		
NS	860561	TISSUS PELUCHE GRIS	AR	
NS	860872	TISSUS GRIS DIAGONALE ROUGE DR	AR	
NS	860873	TISSUS GRIS DIAGONALE ROUGE GA	AR	
		A) CES SIEGES SONT POUR UN CLIENT "SPECIAL" ILS SONT MONTE ET CONSTRUIS AVEC LES TISSUS # 860872, 860873 & 860561		

Date:07-2024

PAGE:FM-1828-31

APPUI-BRAS PASSAGER - "TRAVERSIER"

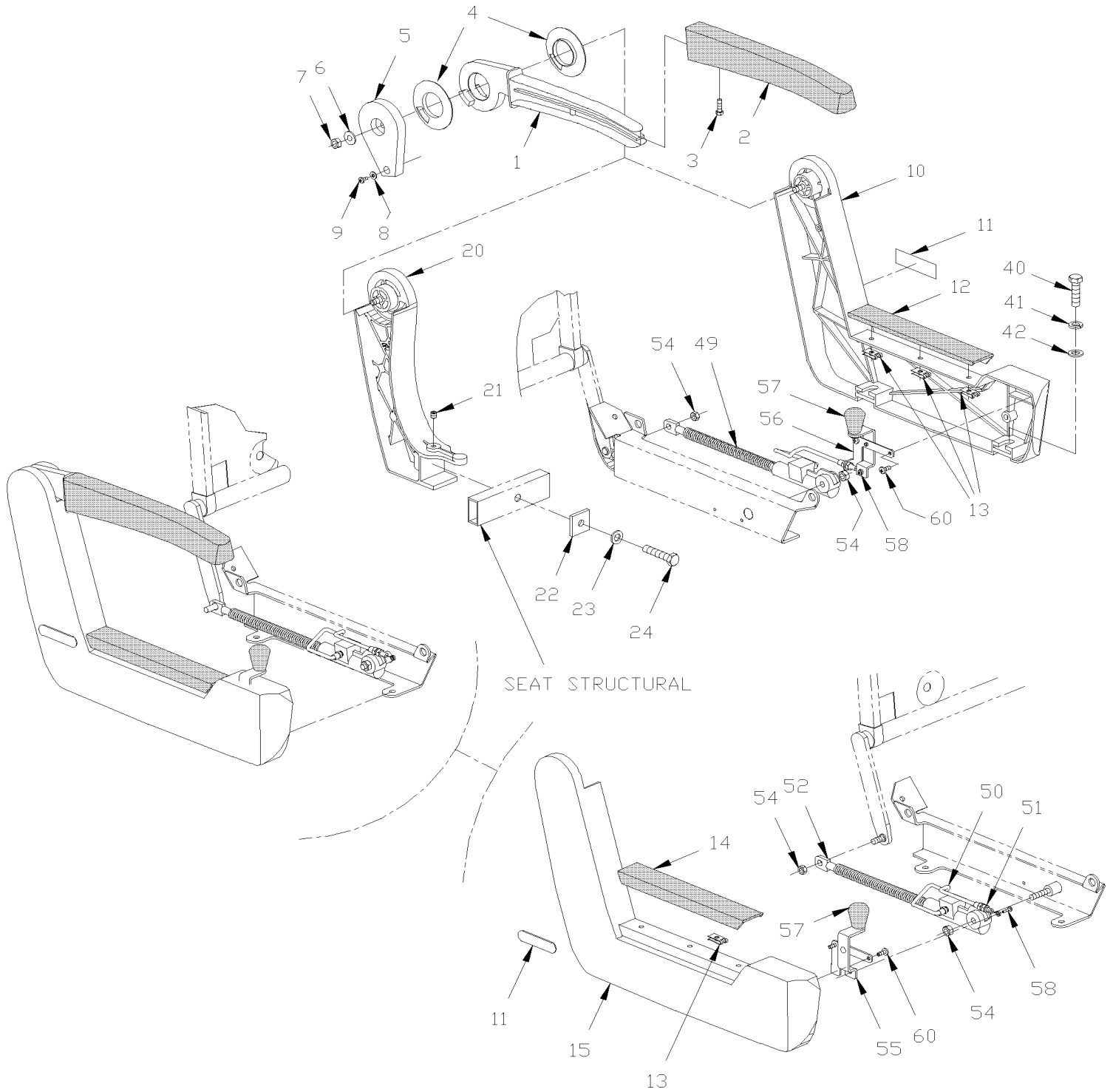

Date:07-2024

PAGE:FM-1828-31

APPUI-BRAS PASSAGER - "TRAVERSIER"

Article#	Pièces	Description	QTÉ	Notes
1	363597	APPUI-BRAS GRIS CHARBON	3	
2	363598	RECOUVREMENT D'APPUI-BRAS	1	
3	500686	VIS AUTOTARAUDEUSE TETE OVALE PHILLIPS #6x1/2 BK	1	
NS	500345	RONDELLE DE FINITION FRAISE .187x.500x.090 BR BK	1	
4	363575	. DOUILLE APPUI-BRAS	2	
5	363565	PLAQUE DE FERMETURE GAUCHE	1	
5	363566	PLAQUE DE FERMETURE DROITE, GRIS CHARCOAL	1	
6	502510	RONDELLE PLATE .375x.875x.083	1	
7	5001113	CONTRE ECROU HEX BAGUE DE NYLON 5/16-18	2	
8	500658	VIS AUTOTARAUDEUSE TETE CYLINDRIQUE PHILLIPS #10-24x3/4 Z050	1	
9	500470	RONDELLE FREIN FENDUE .193x.334x.047 Z050	1	
10	363833	. FLANC COTE GAUCHE GRIS CHARBON	1	
11	362907	. DECALQUE PREVOST	2	
12	362871	. RECOUVREMENT ETRIER GAUCHE	1	
13	502776	. RONDELLE ARRET BOULON RONDE CAMBREE 1/8	6	
13	509814	. RONDELLE ARRET BOULON RONDE CAMBREE 3/16	6	
14	362971	. RECOUVREMENT ETRIER DROIT	1	
15	363832	. FLANC COTE DROIT GRIS CHARBON	1	
20	363564	SUPPORT CENTRAL GRIS CHARBON	1	
21	502781	VIS PRESSION SIX PAN CREUX FORME CUVETTE 5/16-18x1/4	1	
22	362711	PLAQUE	1	
23	500476	RONDELLE FREIN FENDUE .317x.586x.078 Z050	1	
24	500186	VIS A TETE HEXAGONAL 5/16-18x2 1/2 G5 Z050	1	
40	500183	VIS A TETE HEXAGONAL 5/16-18x1 1/2 G5 PT Z050	2	
41	500476	RONDELLE FREIN FENDUE .317x.586x.078 Z050	2	
42	502510	RONDELLE PLATE .375x.875x.083	2	
49	861926	CYLINDRE MECANIQUE GAUCHE	1	
50	861444	CABLAGE ASS	2	
51	500692	. ECROU HEX 1/4-28 Z050	4	
52	861927	CYLINDRE MECANIQUE DROIT	1	
53	861486	CLIP POUR CABLE DE SIEGE	2	
54	500690	ECROU HEX BAGUE DE NYLON 1/4-28 Z050	2	
55	363826	LEVIER DROIT ASS.	1	
56	363825	LEVIER GAUCHE ASS.	1	
57	861442	. BOUTON	1	
NS	500394	. VIS MECANIQUE TETE GOUTTE FENDUE 1/4-20x1/2 Z050	1	
58	500557	VIS MECANIQUE TETE CYLINDRIQUE PHILLIPS #8-32x3/8 SS	2	
59	5001312	VIS AUTOTARAUDEUSE TETE GOUTTE PHILLIPS #8x5/8 Z050	1	
60	500657	VIS AUTOTARAUDEUSE TETE GOUTTE PHILLIPS #10-24x1/2 Z050	4	

Date:07-2024

PAGE:FM-1828-40

SIEGE PASSAGER - "TRAVERSIER" "AMAYA" MODEL "EUROTECH"

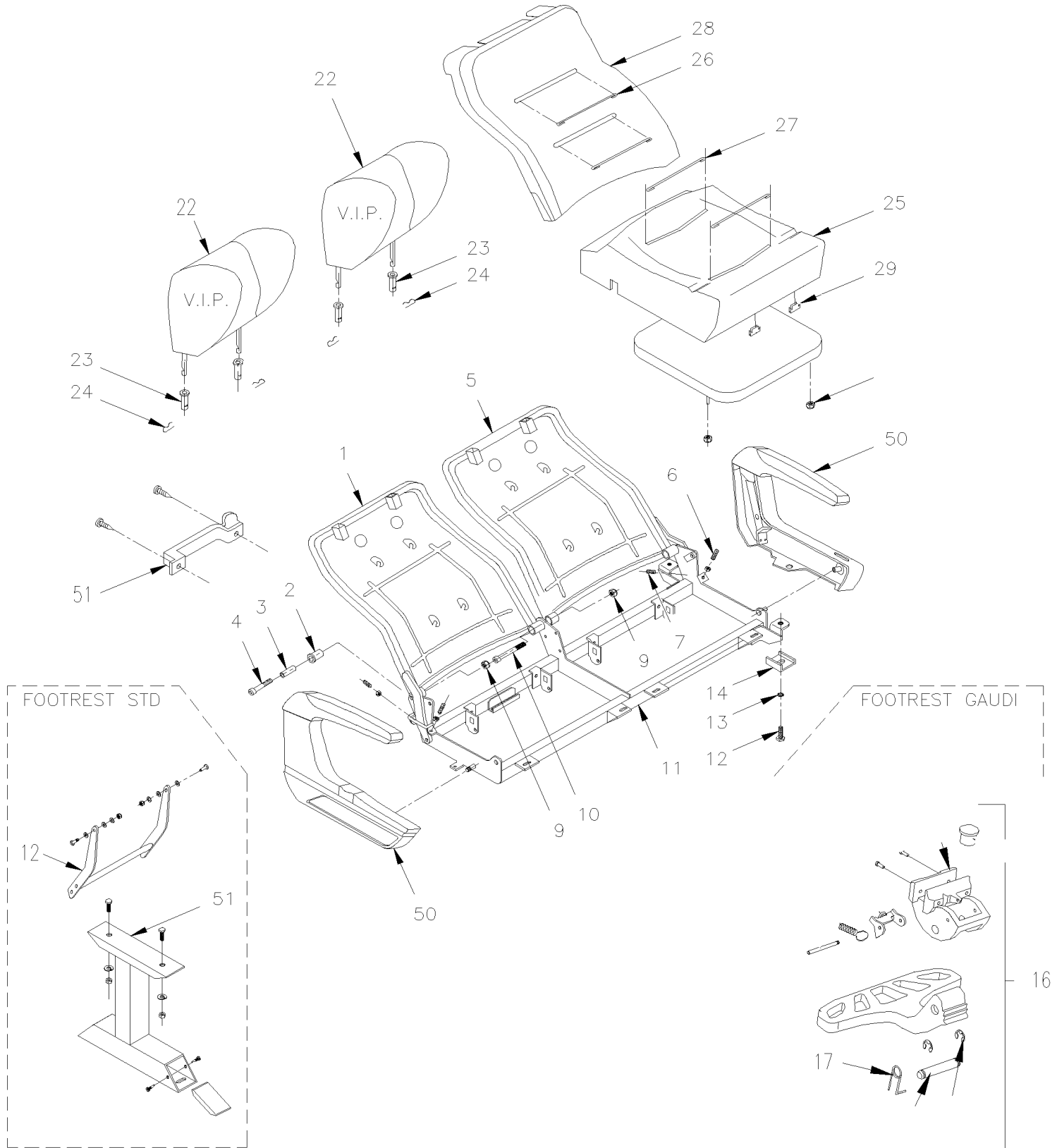

Date:07-2024

PAGE:FM-1828-40

SIEGE PASSAGER - "TRAVERSIER" "AMAYA" MODEL "EUROTECH"

Article#	Pièces	Description	QTÉ	Notes
		... NOTE IMPORTANTE:		
		REFERENCE À LA COMMANDE SPÉCIAL POUR FOR FERRY		
		ENSEMBLE COMPLET #		
	861362	SIEGE PASSAGER AMAYA, ENS. 32 PASSAGERS "EUROTECH"		
1	193017	CADRE DOSSIER COTE DROIT	1	
2	865560	MANCHON HYTREL	1	
3	Call order desk	COUSSINET	1	P
4	70314705	VIS TETE CYLINDRIQUE SIX PANS CREUX M10-1.5x60 G8.8 ZP	1	
5	Call order desk	CADRE DOSSIER COTE GAUCHE	1	P
6	Call order desk	BOULON D'ARRET M6-1x30	1	P
7	Call order desk	BOULON D'ARRET M6-1x20	1	P
9	500680	ECROU HEX STOVER M10-1.5 Z050	1	
10	502765	VIS TETE CYLINDRIQUE SIX PANS CREUX M10-1.5x100 G8.8 PT ZP	1	
11		STRUCTURE DROITE	1	
11		STRUCTURE DROITE	1	
12	863814	APPUI-PIED STANDARD 10" L x 9" U	1	
13	500441	RONDELLE PLATE .312x.734x.065 Z050	2	
14	500868	ECROU HEX BAGUE DE NYLON M8-1.25 Z050	2	
16	862224	APPUI-PIED AVEC RESSORT / "GAUDI" / ALUMINUM	1	
16	867725	APPUI-PIED AVEC RETOUR AUTOMATIQUE / "STELAM" / PLASTIC	1	
17		. RESSORT	1	
22	862933	APPUIE-TÊTE/SIEGE VIP	1	
22	866011	FOAM D'APPUIE-TETE / TYPE WINGED "VIP"	1	
22	Call order desk	RECOUVREMENT ASS AVEC TYPE WING	1	P
23	864810	GUIDE	1	
24	866204	ATTACHE	1	
25	865141	REMBOURRAGE ASSISE	1	
26	Call order desk	FIL FORME DE MOUSSE DU DOSSIER "EUROTECH" & "BRASIL	1	P
27	Call order desk	HOUSSE DOSSIER ASS S.C.C. "EUROTECH"	1	P
28	Call order desk	DOSSIER, MOUSSE	1	P
29	864187	COUVERCLE	1	
31	Call order desk	FIL FORME DE MOUSSE DE L'ASSISE "EUROTECH" & "BRASIL	1	P
33	502716	ECROU HEX BAGUE DE NYLON 1/4-20	1	
		UTILISE LE MEME PIEDESTAL QUE DANS LA PAGE FM-1828-30		
50	FM-1828-41	APPUI-BRAS PASSAGER - "TRAVERSIER" "AMAYA" MODEL "EUROTECH"		
51	FM-1828-42	ACCESSOIRES SIEGE PASSAGER - "AMAYA" FERRY BOAT		
		P) CONTACTER LE BUREAU DE PRISE DE COMMANDE		

Date:07-2024

PAGE:FM-1828-41

APPUI-BRAS PASSAGER - "TRAVERSIER" "AMAYA" MODEL "EUROTECH"

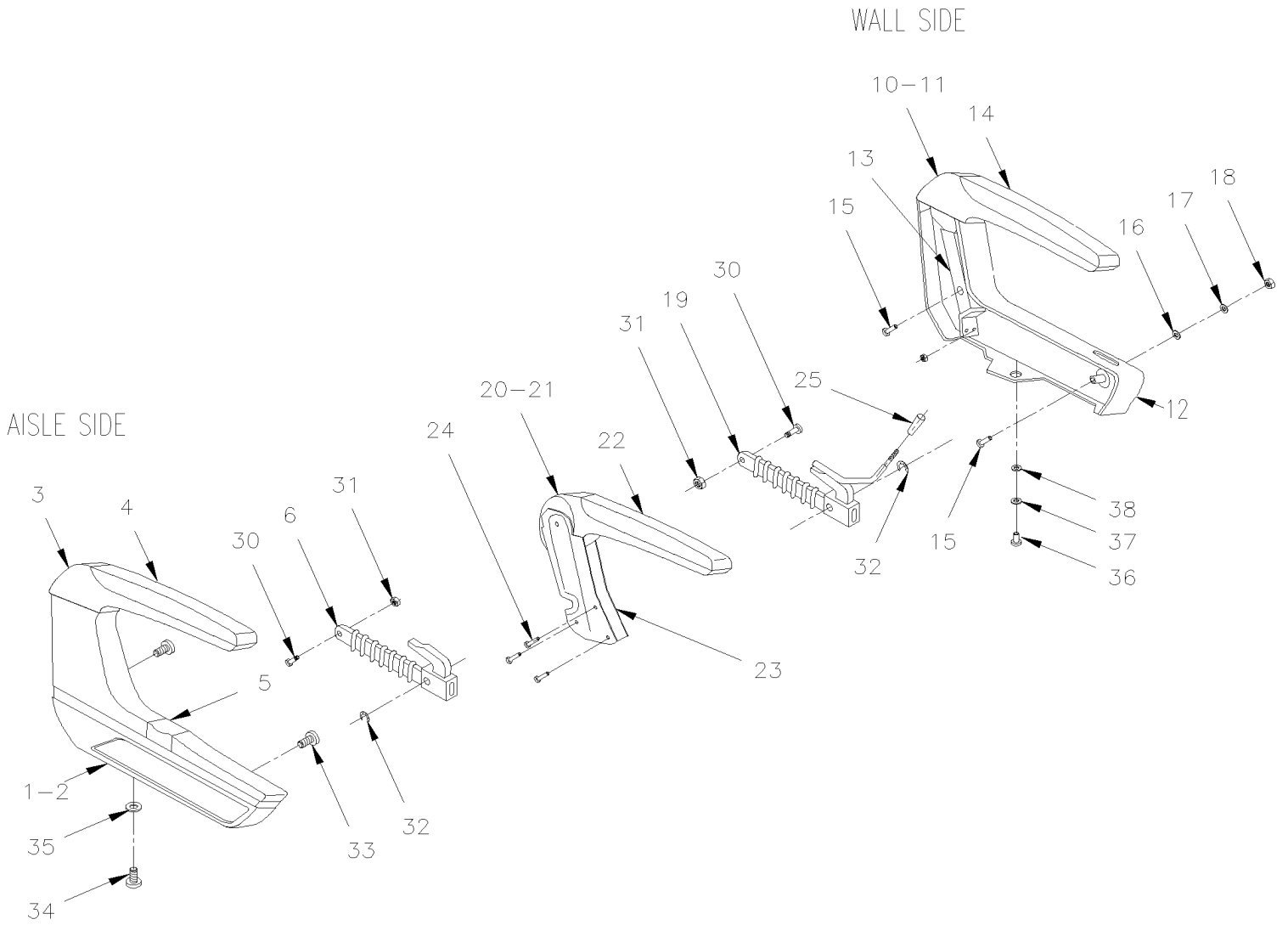

Date:07-2024

PAGE:FM-1828-41

APPUI-BRAS PASSAGER - "TRAVERSIER" "AMAYA" MODEL "EUROTECH"

Article#	Pièces	Description	QTÉ	Notes
1	865740	APPUIS-BRAS DROIT ASS	1	
1	865741	APPUIS-BRAS GAUCHE ASS	1	
2	Call order desk	. SUPPORT DE L'APPUIS BRAS GAUCHE / COTE ALLEE	1	P
2	867850	. SUPPORT DE L'APPUIS BRAS DROIT / COTE ALLEE	1	
3	864847	. CADRE DE L'APPUIS BRAS GAUCHE / COTE ALLEE	1	
3	864848	. CADRE DE L'APPUIS BRAS DROIT / COTE ALLEE	1	
NS	865534	. BOULON D'ESSIEU	1	
NS	865533	. RONDELLE CONCAVE	1	
4	862939	. RECOUVREMENT APPUIS-BRAS / CAOUTCHOUC	1	
NS	Call order desk	. BOULON 2.5X26	1	P
5	863361	. BOUTON POUSSOIR	1	
5	863474	. GUIDE BOUTON	1	
NS	863475	. RESSORT BOUTON	1	
NS	863476	. BOUTON D'ARRET	1	
6	862545	. MECANISME DOSSIER INCLINABLE AILSE SIDE	1	A
10	863645	APPUIE-BRAS GA.COTE MUR	1	
10	Call order desk	APPUIE-BRAS DROIT.COTE MUR	1	P
11	866006	. CADRE DE L'APPUIS BRAS DROIT / COTE MUR	1	
11	863381	. CADRE DE L'APPUIS BRAS GAUCHE / COTE MUR	1	
NS	Call order desk	. RONDELLE	1	P
NS	866005	. VIS TETE CYLINDRIQUE SIX PANS CREUX M12x30	1	
12	862937	. SUPPORT DE L'APPUIS BRAS DROIT / COTE MUR	1	
12	867851	. SUPPORT DE L'APPUIS BRAS GAUCHE / COTE MUR	1	
13	863425	. ACCOUDOIR, RENFORT	1	
14	862939	. RECOUVREMENT APPUIS-BRAS / CAOUTCHOUC	1	
NS	Call order desk	. BOULON 2.5X26	1	P
15	Call order desk	. BOULON M8 X 50MM	1	P
15	Call order desk	. VIS MECANIQUE TETE CYLINDRIQUE PHILLIPS M8-1.25x45	1	P
16	Call order desk	. RONDELLE PLATE 8.4	1	P
17	Call order desk	. RONDELLE FREIN A DENT INTERIEUR 8.4	1	P
18	865483	. ECROU HEX M8-1.25	1	
19	862218	MECANISME DOSSIER INCLINABLE WALL SIDE	1	B
20	862544	APPUIE-BRAS	1	
21	865357	. APPUIS-BRAS CENTRALE	1	
NS	865533	. RONDELLE CONCAVE	2	
NS	860170	. BOULON MALE	1	
NS	Call order desk	. BOULON FEMELLE	1	P
22	862939	. RECOUVREMENT APPUIS-BRAS / CAOUTCHOUC	1	
23	Call order desk	. SUPPORT APPUIS-BRAS CENTRALE	1	P
24	Call order desk	. VIS MECANIQUE TETE CYLINDRIQUE PHILLIPS M6x15	1	P
25	862225	. BOUTON ROND (FORMER)	1	
25	864117	. BOUTON CARRÉ (CURRENT)	1	

		Date:07-2024	PAGE:FM-1828-41
APPUI-BRAS PASSAGER - "TRAVERSIER" "AMAYA" MODEL "EUROTECH"			

Article#	Pièces	Description	QTÉ	Notes
30	866248	BOULON SPECIALE	1	
31	500256	ECROU HEX M10-1.5 Z050	1	
32	Call order desk	RONDELLE #9 DIN6799	1	P
33	Call order desk	VIS TETE OVAL M8-1.25x20	1	P
34	Call order desk	VIS TETE CYLINDRIQUE SIX PANS CREUX M8x20	1	P
35	865515	RONDELLE PLATE 6.4	1	
36	Call order desk	VIS BUT M6x10	1	P
37	Call order desk	RONDELLE PRESSION	1	P
38	Call order desk	RONDELLE J6.4 DIN125	1	P
		A) INCLUS ITEMS # 30,31 & 32		
		B) <input type="checkbox"/> INCLUS ITEMS # 25, 30, 31 & 32		
		P) CONTACTER LE BUREAU DE PRISE DE COMMANDE		

Date:07-2024

PAGE:FM-1828-42

ACCESSOIRES SIEGE PASSAGER - "AMAYA" FERRY BOAT

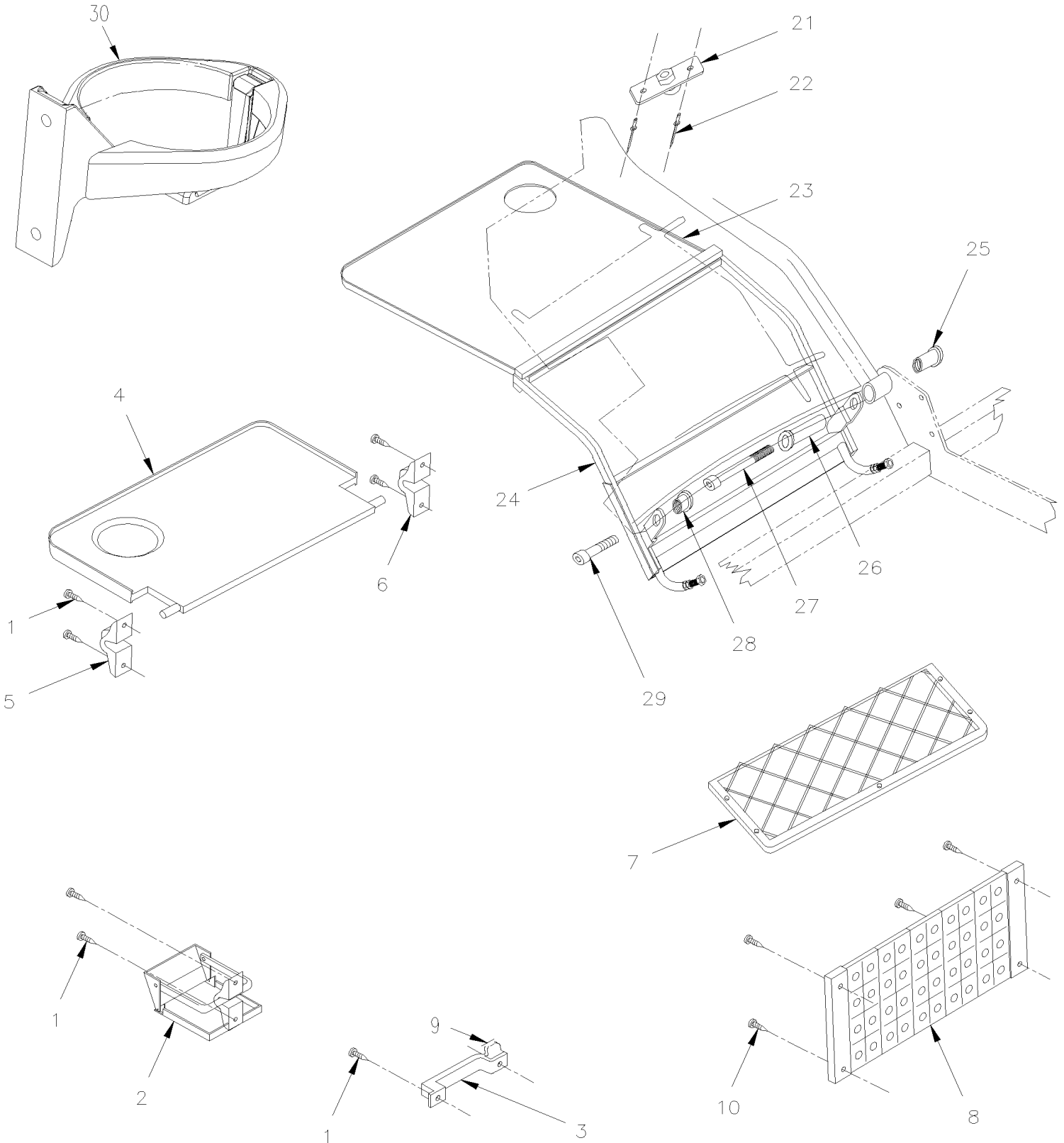

Date:07-2024

PAGE:FM-1828-42

ACCESSOIRES SIEGE PASSAGER - "AMAYA" FERRY BOAT

Article#	Pièces	Description	QTÉ	Notes
1	500936	VIS AUTOTARAUDEUSE TETE OVALE PHILLIPS #10x1 1/4 ZP	1	
2	861923	SUPPORT A VERRE, FIXATION 3 TROUS / W/2 HOLES FOR SCREW	1	A
NS	862932	SUPPORT A VERRE, FIXATION 3 TROUS / W/3 HOLES FOR SCREW	1	
3	860422	POIGNEE	1	
NS	862774	TABLE	1	
4	863777	TABLE	1	
5	N.S.S.	. SUPPORT DROIT	1	1
6	N.S.S.	. SUPPORT GAUCHE	1	1
7	861922	PORTE JOURNAUX 16" x 6 3/4"	1	
7	865369	VIS #10 1 1/4	5	
8	861924	PORTE JOURNAUX 310MM x 145MM = GREY 5 BARS	1	
8	863535	PORTE JOURNAUX 350MM x 145MM = GREY 6 BARS	1	
9	860421	CROCHET	1	
12	860422	POIGNEE	1	
12	860421	CROCHET	1	
21	863417	BOUTON NOIR	1	
21	863418	BOUTON GRIS / ANCIEN	1	
21	866266	BOUTON GRIS / ACTUEL	1	
22	504126	RIVET AVEUGLE TETE BOMBE OUVERT 3/16x5/8 AL	1	
23	861920	TRAY POUR NOURRITURE / TYPE AVION	1	
24	864799	CADRE TABLE TYPE AVION	1	
25	864800	VIS DE CENTRAGE	1	
26	864801	COUSSINET CENTRALE	1	
27	502765	VIS TETE CYLINDRIQUE SIX PANS CREUX M10-1.5x100 G8.8 PT ZP	1	
28	864802	COUSSINET COURT	1	
29	70314705	VIS TETE CYLINDRIQUE SIX PANS CREUX M10-1.5x60 G8.8 ZP	1	
NS	405795	SUPPORT TABLE	1	
30	862844	SUPPORT A VERRE	1	
30	863181	SUPPORT A VERRE	1	
		A) TEL QUE MONTRE		
		1) PAS VENDU SEPARMENT		

Date:07-2024

PAGE:FM-0HAR-00

QUINCAILLERIE DIVERSE

Article#	Pièces	Description	QTÉ	Notes
1	505073	CLE 3/16" X 3/4"	1	
2	505074	CLAVETTE WOODRUFF	1	
3	505077	CLAVETTE WOODRUFF 1/8" x 5/8"	1	
4	505133	CLAVETTE WOODRUFF 3/8" X 1 1/4"	1	
5	505139	CLE 3/16" X 3/4" SHAFT	1	
6	505141	CLAVETTE 1/4" X 1/4" X 1 1/4"	1	
7	505154	CLAVETTE WOODRUFF 1/8" x 1 1/8"	1	
8	505527	CLAVETTE D'ARBRE 1/4"x1/4"x1 3/4" LG	1	
9	505533	CLE 6MM x 6MM x 40MM	1	
10	550185	CLE >SS 050783	1	
11	550186	CLAVETTE 1/4" X 1/4" X 1 1/4"	1	
12	550293	CLAVETTE 1/4" x 1/4" x 1 13/16" LONG	1	
13	550653	CLE	1	
14	550671	CLAVETTE (8 X 7 X 28)	1	
15	550672	CLAVETTE (8 X 7 X 18)	1	
17	560960	CLE / ARBRE DE TRANSMISSION	1	
18	570030	CLE	1	
19	570376	CLAVETTE WOODRUFF	1	
20	570377	CLAVETTE WOODRUFF	1	
21	570424	CLAVETTE WOODRUFF	1	
22	571903	CLE	1	
23	590049	CLE	1	
24	590172	CLE	1	
25	590230	CLE	1	
26	590232	CLE	1	
27	590247	KEY .203/.187 >SS 590195	1	
28	590236	CLE	1	
29	590261	CLE	1	
30	590271	CLE	1	
31	610107	CLAVETTE BARRE D'ACCOUPLMENT	1	
32	610794	GOUJON	1	
33	610795	GOUJON	1	
34	505511	CLE 3/16X3/16X7/8	1	
34	505519	CLAVETTE DEMI-LUNE 3/8 X 1	1	
35	611092	CLAVETTE DEMI-LUNE	1	
36	620939	CLE	1	
37	610796	ECROU	1	
38	660441	CLE	1	
39	681136	PORTE-CLES A CHAINE PREVOST	1	
46	0103389	GOUPILLE FENDUE 3.2MM x 50	1	
47	N25075	GOUPILLE FENDUE 1/8 x 1	1	
48	N30232	AXE DE CHAPE 3/16 x .580 / .504-.484	1	

Date:07-2024

PAGE:FM-0HAR-00

QUINCAILLERIE DIVERSE

Article#	Pièces	Description	QTÉ	Notes
49	N30233	GOUPILLE FENDUE 1/16 x 1/2	1	
50	N32097	GOUPILLE FENDUE 5MM x 45	1	
51	N32727	AXE M3.5x10	1	
52	N34987	GOUPILLE FENDUE 3.2MM x 25	1	
53	N35331	GOUPILLE M8x25	1	
54	N39758	GOUPILLE 8MM x 20	1	
55	020375	BAGUE DE RETENUE 57MM I.D. x 82MM O.D. SS	1	
56	382028	BAGUE DE RETENUE 67MM I.D. x 90MM O.D. SS	1	
57	504318	ANNEAU DE RETENUE .375 x .352 x .025	1	
58	504438	ANNEAU DE RETENUE .312 x .290 x .025	1	
59	504680	ANNEAU DE RETENUE 12 x 11.35 x 0.60	1	
60	504691	ANNEAU DE RETENUE .625 x .588 x .035" / SS	1	
61	504699	ANNEAU DE RETENUE .250 x .207 x .025" / SS	1	
62	520158	BAGUE DE RETENUE	1	
63	550652	ANNEAU DE RETENUE	1	
64	550698	ANNEAU DE RETENUE	1	
66	571823	BAGUE DE RETENUE 3.25MM	1	
67	571824	BAGUE DE RETENUE 3.30MM	1	
68	571825	BAGUE DE RETENUE 3.35MM	1	
69	571826	BAGUE DE RETENUE 3.40MM	1	
70	571827	BAGUE DE RETENUE 3.45MM	1	
71	571828	BAGUE DE RETENUE 3.50MM	1	
72	571829	BAGUE DE RETENUE 3.55MM	1	
73	571830	BAGUE DE RETENUE 3.60MM	1	
74	571831	BAGUE DE RETENUE 3.65MM	1	
75	571832	BAGUE DE RETENUE 3.70MM	1	
76	571833	BAGUE DE RETENUE 3.75MM	1	
77	571834	BAGUE DE RETENUE 3.80MM	1	
78	571835	BAGUE DE RETENUE 3.85MM	1	
79	571836	BAGUE DE RETENUE 3.90MM	1	
80	571837	BAGUE DE RETENUE 3.95MM	1	
81	571838	BAGUE DE RETENUE 4.00MM	1	
82	571854	BAGUE DE RETENUE	1	
83	502167	GOUPILLE FENDUE 4MM x 40MM SS	1	
84	502168	GOUPILLE FENDUE 8MM x 80MM SS	1	
85	5001551	GOUPILLE 1/4 X 1"	1	
86	5001469	GOUPILLE M5X24	1	
87	502127	AXE DE CHAPE 3/8x 1 3/8 C/L X 1 1/2	1	
88	502185	PIN HAIR COTTER .062 x 9/32	1	
89	502180	GOUPILLE 3/32 x 1/2 Z050	1	
90	502187	GOUPILLE 1/16 x 1 5/32 ZP	1	
91	502803	GOUPILLE 3/32 x 2 1/2 SS	1	

Date:07-2024

PAGE:FM-0HAR-00

QUINCAILLERIE DIVERSE

Article#	Pièces	Description	QTÉ	Notes
92	502203	GOUPILLE 5/32 x 1 1/8 ZP	1	
93	505406	AXE 1/4 X 1 1/2	1	
94	505128	AXE 1/4 X 2	1	
95	505221	AXE 1/8 X 3/8	1	
96	505208	AXE 1/8 X 7/8	1	
97	502153	AXE 3/32 X 5/8	1	
98	505517	AXE 3/8 X 1 1/4	1	
99	505184	AXE 5/32 X 1	1	
100	505173	AXE 1/8 X 3/4	1	
101	504719	AXE M10 X 20	1	
102	502192	AXE M12 X 24	1	
103	505508	AXE M1.5 X 16	1	
104	505514	AXE M1.5 X 6	1	
105	505415	AXE M2.5 X 36	1	
106	5001373	AXE M4 x 24	1	
107	502163	AXE M6 x 60	1	
108	509843	AXE 1/4 x 1 1/8 SS	1	
109	505407	AXE 1/8 x 1/2 SS	1	
110	505532	AXE 3/32 x 5/8 SS	1	
111	505189	AXE 5/16 x 1 SS	1	
112	505421	AXE M3 x 18	1	
113	505420	AXE M4.5 x 20	1	
114	504680	ANNEAU DE RETENUE 12 x 11.35 x 0.60	1	
115	504477	ANNEAU DE RETENUE 14.0 X 13.4 X 1.0MM	1	
116	504742	ANNEAU DE RETENUE 1.562 x 1.446 x 0.62	1	
117	504714	ANNEAU DE RETENUE .156 x .114 x .025"	1	
118	504699	ANNEAU DE RETENUE .250 x .207 x .025" / SS	1	
119	504402	ANNEAU DE RETENUE .250 x .210 x .025"	1	
120	504689	ANNEAU DE RETENUE .312 x .243 x .025 / SS	1	
121	504438	ANNEAU DE RETENUE .312 x .290 x .025	1	
122	507110	ANNEAU DE RETENUE .500 x .392 x .042" / SS	1	
123	504556	ANNEAU DE RETENUE 6.00 x 5.00 x 0.72MM	1	
124	504660	ANNEAU DE RETENUE .750 x 0575 x .050"	1	
125	504535	ANNEAU DE RETENUE 9 x 8 x 1.03MM	1	
126	504466	ANNEAU DE RETENUE .250 x .230 x .025" / SS	1	
127	508398	ANNEAU DE RETENUE .625 x .500 x .050" / SS	1	
128	504691	ANNEAU DE RETENUE .625 x .588 x .035" / SS	1	
129	504576	ANNEAU DE RETENUE 105 x 109 x 4.0MM	1	
130	504736	ANNEAU DE RETENUE 72 x 75 x 2.5MM	1	
131	504597	ANNEAU DE RETENUE 90 x 93 x 3.0MM	1	
132	502035	AXE DE CHAPE 1/2 x 1 3/8 Z050	1	
133	502036	AXE DE CHAPE 1/2 x 1 5/8 BZC	1	

Date:07-2024

PAGE:FM-0HAR-00

QUINCAILLERIE DIVERSE

Article#	Pièces	Description	QTÉ	Notes
134	502089	AXE DE CHAPE 1/4 x 29/32 BZC	1	
135	502121	AXE DE CHAPE 3/8 x 1.625 BZC	1	
136	502039	AXE DE CHAPE 3/8 x 1 BZC	1	
137	502225	AXE DE CHAPE 3/8 x 27/32 SS	1	
138	502024	AXE DE CHAPE 5/16 x 13/16 BZC	1	
139	502125	AXE DE CHAPE 5/16 x 1 3/8 BZC	1	
140	502170	AXE DE CHAPE 5/16 x 1 5/8 SS	1	
141	502120	AXE DE CHAPE 5/16 x 7/8 BZC	1	
142	502176	AXE DE CHAPE 5/16 x 2 19/32 BZC	1	
143	502202	AXE DE CHAPE 5/16 x 9/16 BZC	1	
144	502198	AXE DE CHAPE 7/16 x 1 1/4 BZC	1	
145	502094	GOUPILLE FENDUE 1/16 x 1/2 SS	1	
146	502095	GOUPILLE FENDUE 1/16 x 3/4 ZP	1	
147	502106	GOUPILLE FENDUE 1/4 x 2	1	
148	502102	GOUPILLE FENDUE 1/8 x 1	1	
149	502110	GOUPILLE FENDUE 1/8 x 1 1/4	1	
150	502100	GOUPILLE FENDUE 1/8 x 1/2	1	
151	502103	GOUPILLE FENDUE 1/8 x 2	1	
152	502101	GOUPILLE FENDUE 1/8 x 3/4	1	
153	502115	GOUPILLE FENDUE 3/16 x 2 1/2	1	
154	502098	GOUPILLE FENDUE 3/32 x 1	1	
155	502097	GOUPILLE FENDUE 3/32 x 3/4	1	
156	502154	GOUPILLE FENDUE 5/32 x 1 1/4 SS	1	
157	502104	GOUPILLE FENDUE 5/32 x 2	1	
158	502114	GOUPILLE FENDUE 5/32 x 2 1/2	1	
159	502167	GOUPILLE FENDUE 4MM x 40MM SS	1	
160	391365	ANNEAU DE RETENUE	1	
161	504512	ANNEAU DE RETENUE .625 x .588 x .037" / SS	1	
162	531409	PIECE DE RETENUE	1	
163	660966	ANNEAU DE RETENUE	1	
164	930355	ANNEAU DE RETENUE	1	
165	392293	RESSORT	1	
166	504736	ANNEAU DE RETENUE 72 x 75 x 2.5MM	1	
167	504742	ANNEAU DE RETENUE 1.562 x 1.446 x 0.62	1	
168	510441	ANNEAU DE RETENUE 2 1/16"	1	
169	510442	ANNEAU DE RETENUE .926 x .984 x .042	1	
170	571345	CAPUCHON DE ROULEMENT ASS.	1	
171	571497	CAPUCHON DE ROULEMENT ASS.	1	
172	571609	CAPUCHON DE ROULEMENT ASS.	1	
173	571613	CAPUCHON DE ROULEMENT ASS.	1	
174	660614	ANNEAU DE RETENUE	1	
175	660615	ANNEAU DE RETENUE	1	

Date:07-2024

PAGE:FM-0HAR-00

QUINCAILLERIE DIVERSE

Article#	Pièces	Description	QTÉ	Notes
176	682399	ADAPTATEUR RETENUE DU RESSORT / J-33860	1	
. NS	MAINT-ADB1560	. VOIR MANUEL DE MAINTENANCE	1	
177	830099	ANNEAU DE RETENUE	1	
178	930207	ANNEAU DE RETENUE	1	
179	930226	ANNEAU DE RETENUE	1	
180	950136	ANNEAU DE RETENUE	1	
181	520099	JONC DE RETENUE	1	
182	570353	JONC DE RETENUE	1	
183	570354	JONC DE RETENUE INT	1	
184	570356	JONC DE RETENUE	1	
185	570357	JONC DE RETENUE INT	1	
186	571257	JONC DE RETENUE INT	1	
187	571269	JONC DE RETENUE	1	
188	571309	JONC DE RETENUE	1	
189	571314	JONC DE RETENUE	1	
190	571319	JONC DE RETENUE	1	
191	571322	JONC DE RETENUE INT	1	
192	571470	RING ROCK SHAFT SNAP	1	
193	571620	JONC DE RETENUE	1	
194	571621	JONC DE RETENUE	1	
195	571624	JONC DE RETENUE	1	
196	571632	JONC DE RETENUE INT	1	
197	571635	JONC DE RETENUE EXT	1	
198	571650	JONC DE RETENUE	1	
199	561820	ECROU A ANNEAU #13 / 1.125" I.D. W/4 4-40	1	
200	561821	ECROU A ANNEAU #17 & 20 / 1.500" I.D W/4 4-40	1	
201	561822	ECROU A ANNEAU #28 / 2" I.D. W/4 6-32	1	
202	561823	ECROU A ANNEAU #23 / 1.812" I.D. W/4 4-40	1	
203	562003	ECROU A ANNEAU #22 / xx I.D. W/4 4-40	1	
204	062268	ECROU A ANNEAU #11 / .940" I.D. W/4 4-40	1	
205	504040	ANNEAU DE RETENUE 2.440 x 1.860 x 0.078 STL BLK	1	
206	504095	ANNEAU DE RETENUE 2.00 x 2.12 x .062	1	
207	504426	ANNEAU DE RETENUE 1.250 x .050	1	
208	504477	ANNEAU DE RETENUE 14.0 X 13.4 X 1.0MM	1	
209	504535	ANNEAU DE RETENUE 9 x 8 x 1.03MM	1	
210	504584	ANNEAU DE RETENUE .750 x .704 x .042"	1	
211	504689	ANNEAU DE RETENUE .312 x .243 x .025 / SS	1	
212	504736	ANNEAU DE RETENUE 72 x 75 x 2.5MM	1	
213	560961	ANNEAU DE RETENUE	1	
214	571379	ENSEMBLE JONC DE RETENUE	1	
215	571652	ENSEMBLE JONC DE RETENUE	1	
216	571850	BAGUE	1	

Date:07-2024

PAGE:FM-0HAR-00

QUINCAILLERIE DIVERSE

Article#	Pièces	Description	QTÉ	Notes
217	571960	BAGUE	1	
218	572002	BAGUE	1	
219	572074	BAGUE	1	
220	580056	BAGUE	1	
221	610771	ANNEAU DE RETENUE 1.375 I.D. x .108" th	1	
222	611284	JONC DE RETENUE, EXT 2400-55	1	
223	620467	BAGUE	1	
224	621582	BAGUE	1	
225	621583	ANNEAU DE RETENUE / CONNECTOR RETAINER	1	
226	621590	BAGUE DE RETENUE	1	
227	641176	ATTACHE DE CYLINDRE 3/4"	1	
228	861060	BAGUE	1	
365	504724	CLIP 5/32 ROD LH	1	
365	504244	CLIP 1/4 ROD RH	1	
365	504243	CLIP 1/4 ROD LH	1	
365	504741	CLIP 5/32 ROD RH	1	
365	504541	CLIP 1/4 ROD RH	1	
365	G1100213	CLIP 1/4 ROD LH	1	
370	504456	ATTACHE	1	
371	504110	ATTACHE DE FINITION NOIR	1	
372	504089	ATTACHE DE FINITION NOIR 13 x 5 16 mm Lg	1	
373	502006	GOUPILLE 6x10 SS	1	
374	502158	GOUPILLE 1/2x3/4	1	
375	502941	GOUPILLE M12x20MM	1	

Date:07-2024

PAGE:FM-SHOCK-00

AMORTISSEUR ET COMPOSANTE "PRÉVOST"

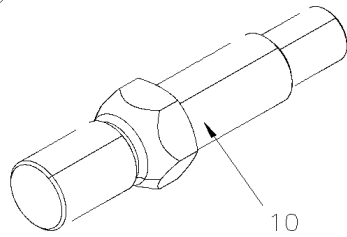
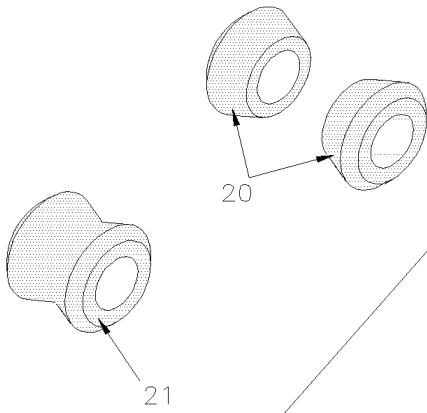
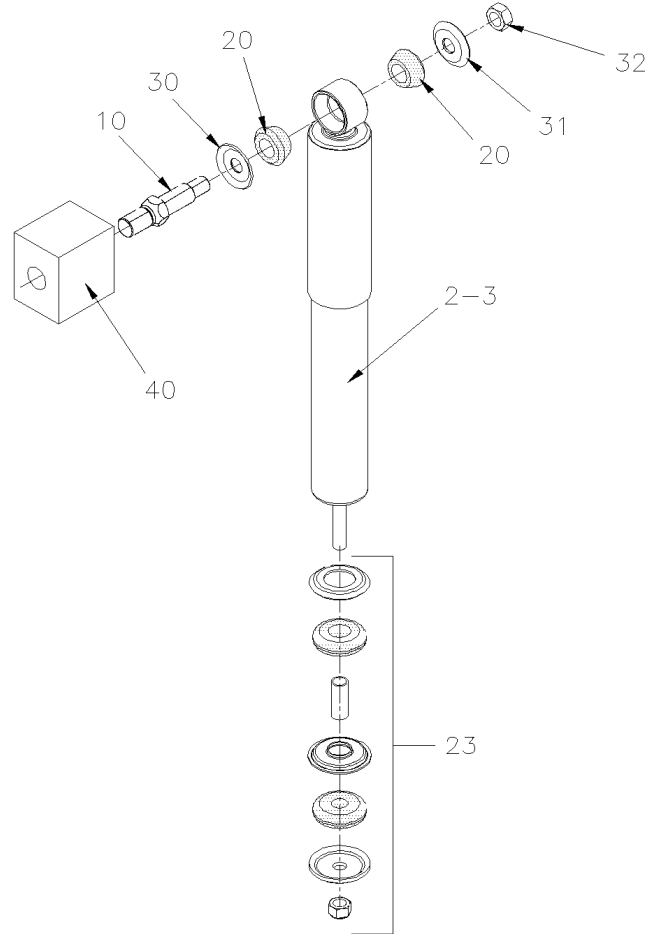
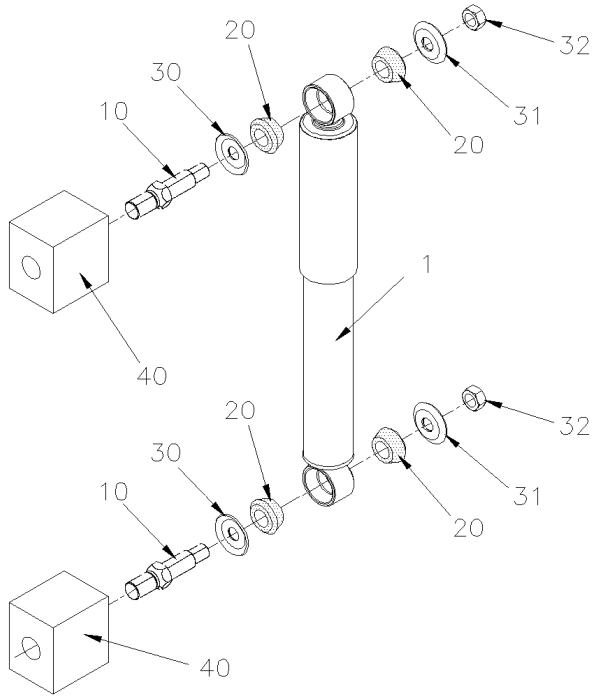

Date:07-2024

PAGE:FM-SHOCK-00

AMORTISSEUR ET COMPOSANTE "PRÉVOST"

Article#	Pièces	Description	QTÉ	Notes
1	630001	AMORTISSEUR / MED / BLUE	1	
1	630080	AMORTISSEUR / SOFT / RED	1	
1	630091	AMORTISSEUR / HARD / BLACK	1	
1	630103	AMORTISSEUR / HARD / SILVER	1	
1	630119	AMORTISSEUR / BLACK W/PLASTIC COVER	1	
1	630127	AMORTISSEUR / BLACK W/GAZ	1	
1	630134	AMORTISSEUR / WHITE	1	
1	630234	AMORTISSEUR / "KONI" (ORANGE)	1	
1	630236	AMORTISSEUR / "KONI" (ORANGE)	1	
. NS	630062	. MANCHON / CAOUTCHOUC 2" x 1.005" I.D.	1	
. NS	630255	. ENSEMBLE DE MANCHON AVEC CHEMISE	1	
1	630253	AMORTISSEUR / SACHS / 209	1	
1	630252	AMORTISSEUR / SACHS	1	
1	630283	AMORTISSEUR / "KONI" (GOLD)	1	
. NS	630255	. ENSEMBLE DE MANCHON AVEC CHEMISE	1	
. NS	630291	. MANCHON / CAOUTCHOUC 1" x 1.005" I.D.	1	
1	630288	AMORTISSEUR / SACHS	1	
2	630136	AMORTISSEUR / BLACK	1	
2	630228	AMORTISSEUR / WHITE	1	
2	630163	AMORTISSEUR / BLUE	1	
2	630235	AMORTISSEUR / "KONI" (ORANGE)	1	
2	630251	AMORTISSEUR / SACHS / 208	1	
. NS	630255	. ENSEMBLE DE MANCHON AVEC CHEMISE	1	
2	630254	AMORTISSEUR / SACHS / 206	1	
. NS	630255	. ENSEMBLE DE MANCHON AVEC CHEMISE	1	
. NS	630257	. MANCHON / CAOUTCHOUC 1" x 1.005" I.D.	1	
2	630013	AMORTISSEUR	1	
. NS	630291	. MANCHON / CAOUTCHOUC 1" x 1.005" I.D.	1	
. NS	630255	. ENSEMBLE DE MANCHON AVEC CHEMISE	1	
2	630240	AMORTISSEUR / SACHS / 475	1	
. NS	630255	. ENSEMBLE DE MANCHON AVEC CHEMISE	1	
. NS	630257	. MANCHON / CAOUTCHOUC 1" x 1.005" I.D.	1	
2	630281	AMORTISSEUR / SACHS WE & WM	1	
. NS	630255	. ENSEMBLE DE MANCHON AVEC CHEMISE	1	
. NS	630257	. MANCHON / CAOUTCHOUC 1" x 1.005" I.D.	1	
2	630282	AMORTISSEUR / "KONI" (GOLD) VIP-45	1	
. NS	630255	. ENSEMBLE DE MANCHON AVEC CHEMISE	1	
. NS	630291	. MANCHON / CAOUTCHOUC 1" x 1.005" I.D.	1	
2	630283	AMORTISSEUR / "KONI" (GOLD) X3 & H3 BUS	1	
. NS	630255	. ENSEMBLE DE MANCHON AVEC CHEMISE	1	
. NS	630291	. MANCHON / CAOUTCHOUC 1" x 1.005" I.D.	1	
2	630287	AMORTISSEUR / SACHS	1	

Date:07-2024

PAGE:FM-SHOCK-00

AMORTISSEUR ET COMPOSANTE "PRÉVOST"

Article#	Pièces	Description	QTÉ	Notes
. NS	630255	. ENSEMBLE DE MANCHON AVEC CHEMISE	1	
. NS	630291	. MANCHON / CAOUTCHOUC 1" x 1.005" I.D.	1	
2	630292	AMORTISSEUR / SACHS	1	
. NS	630255	. ENSEMBLE DE MANCHON AVEC CHEMISE	1	
. NS	630291	. MANCHON / CAOUTCHOUC 1" x 1.005" I.D.	1	
3	630271	AMORTISSEUR / SACHS	1	
. NS	630257	. MANCHON / CAOUTCHOUC 1" x 1.005" I.D.	2	
. NS	630255	. ENSEMBLE DE MANCHON AVEC CHEMISE	1	
3	630289	AMORTISSEUR / ESSIEU MOTEUR SACHS	1	
. NS	630255	. ENSEMBLE DE MANCHON AVEC CHEMISE	1	
. NS	630291	. MANCHON / CAOUTCHOUC 1" x 1.005" I.D.	1	
3	630290	AMORTISSEUR / ESSIEU PORTEUR SACHS	1	
. NS	630255	. ENSEMBLE DE MANCHON AVEC CHEMISE	1	
. NS	630257	. MANCHON / CAOUTCHOUC 1" x 1.005" I.D.	1	
3	630294	AMORTISSEUR / SACHS	1	
. NS	630291	. MANCHON / CAOUTCHOUC 1" x 1.005" I.D.	1	
. NS	630255	. ENSEMBLE DE MANCHON AVEC CHEMISE	1	
3	630295	AMORTISSEUR / SACHS	1	
. NS	630255	. ENSEMBLE DE MANCHON AVEC CHEMISE	1	
. NS	630291	. MANCHON / CAOUTCHOUC 1" x 1.005" I.D.	1	
10	130777	GOUPILLE	1	
10	130956	GOUPILLE D'AMORTISSEUR >SS 131424	1	
10	131424	GOUPILLE D'AMORTISEUR	1	
20	630002	MANCHON / CAOUTCHOUC 1" x 1.005" I.D.	AR	
20	630257	MANCHON / CAOUTCHOUC 1" x 1.005" I.D.	AR	
21	630062	MANCHON / CAOUTCHOUC 2" x 1.005" I.D.	AR	
23	630255	ENSEMBLE DE MANCHON AVEC CHEMISE	1	
30	5001153	RONDELLE CONCAVE 25.5x50.0x4.5 ZP	1	
31	5001152	RONDELLE CONCAVE 21.0x50.0x4.5 ZP	1	
32	500735	ECROU HEX STOVER 3/4-16 ZP	1	
32	500809	ECROU HEX STOVER M20-2.5 N500	1	
40	110627	AXE D'ATTACHE 1"-15 / AMORTISSEUR / 50.8MM LONG	1	
40	171032	SUPPORT 1"-15 / AMORTISSEUR / 55MM	1	
40	171619	AXE D'ATTACHE 1"-15 / AMORTISSEUR / 61MM LONG	1	
40	171732	AXE D'ATTACHE 1"-15 / AMORTISSEUR / 76MM LONG	1	
40	171537	AXE D'ATTACHE 1"-15 / AMORTISSEUR / 51MM LONG W/OFFSET CENTER	1	
40	121157	AXE D'ATTACHE 1"-15 / AMORTISSEUR / 126MM LONG W/OFFSET CENTER	1	

Date:07-2024

PAGE:FM-SHOCK-01

AMORTISSEUR ET COMPOSANTE LFS, "GM", "CLASSIC" & "RTS"

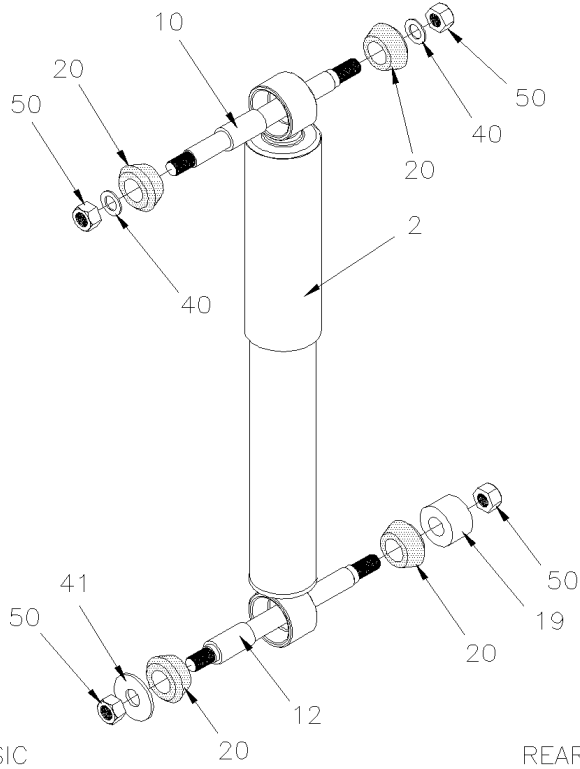

CLASSIC

REAR

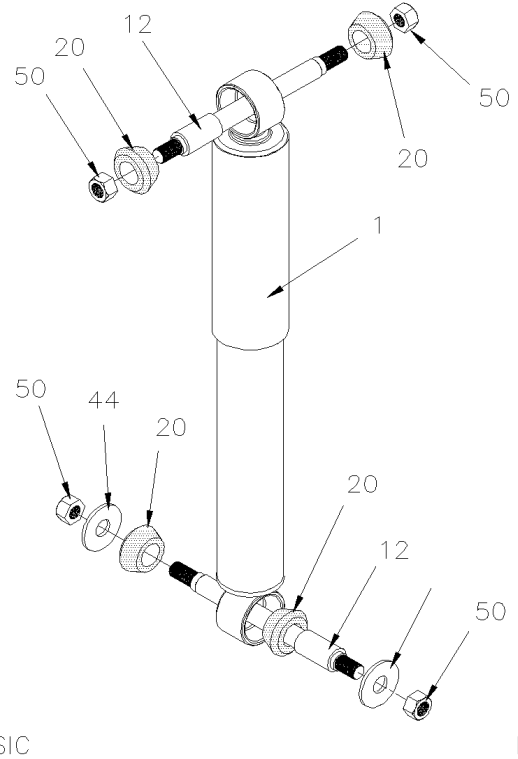

CLASSIC

FRONT

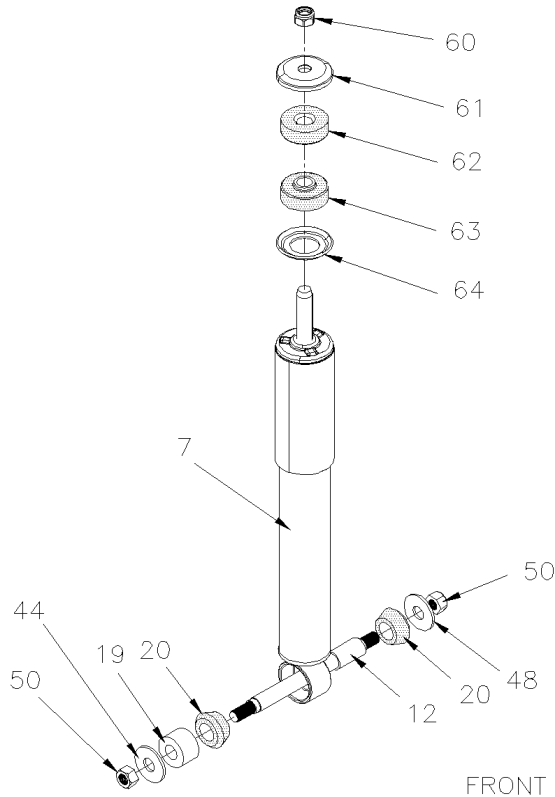

RTS

FRONT

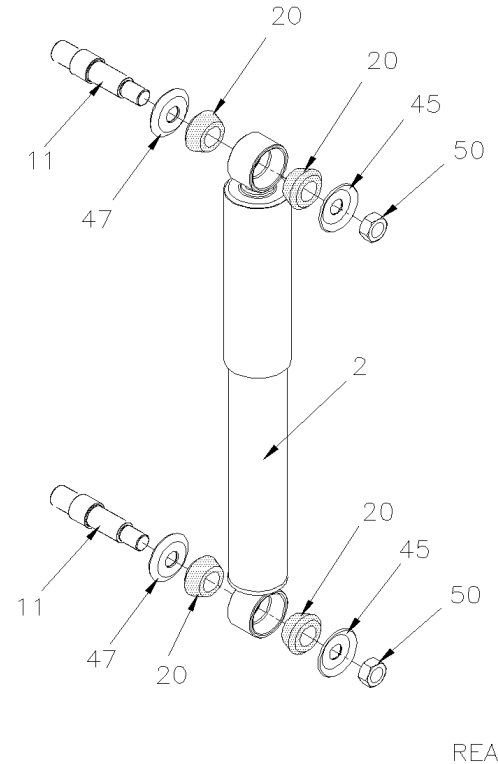

RTS

REAR

	Date:07-2024	PAGE:FM-SHOCK-01
AMORTISSEUR ET COMPOSANTE LFS, "GM", "CLASSIC" & "RTS"		

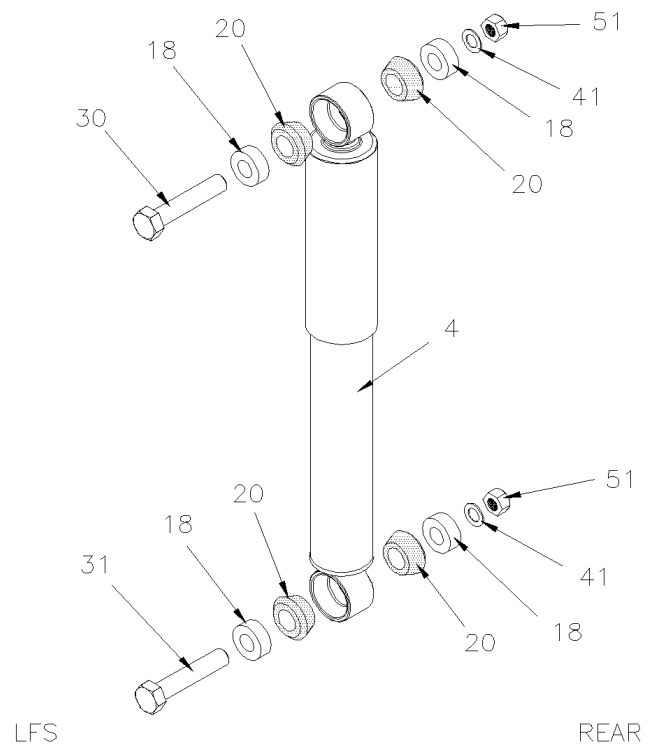
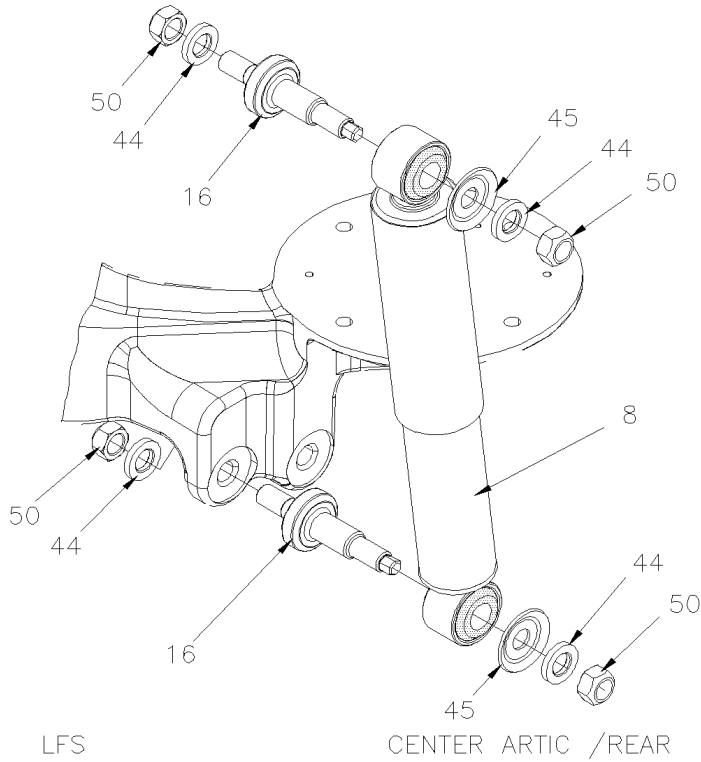
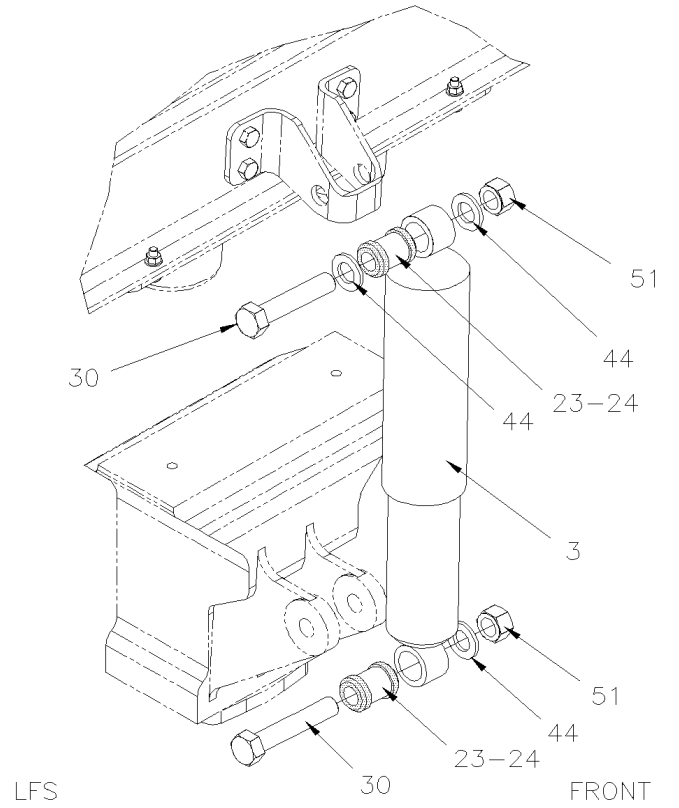
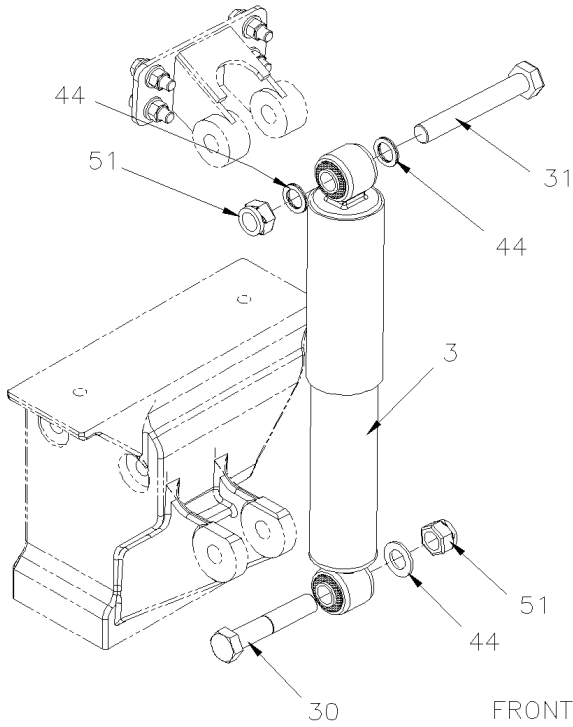

Date:07-2024

PAGE:FM-SHOCK-01

AMORTISSEUR ET COMPOSANTE LFS, "GM", "CLASSIC" & "RTS"

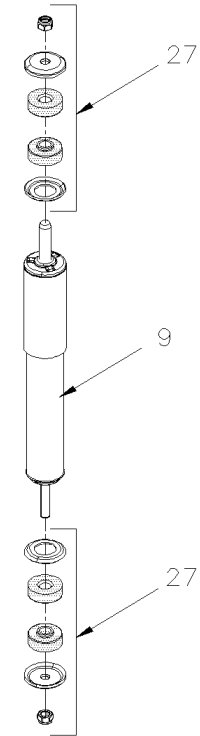
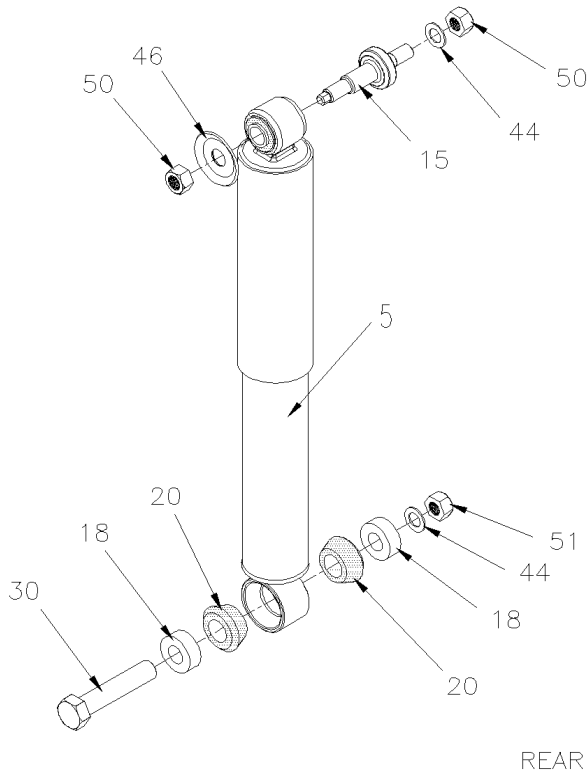
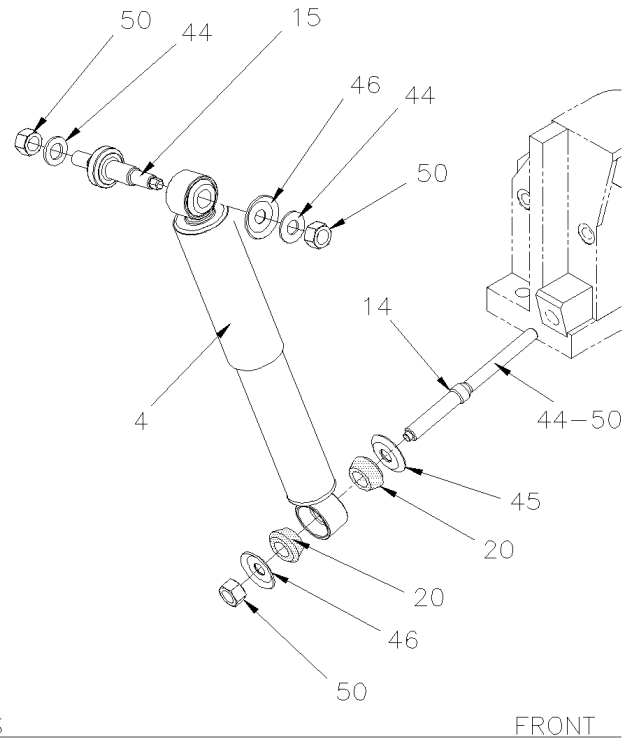
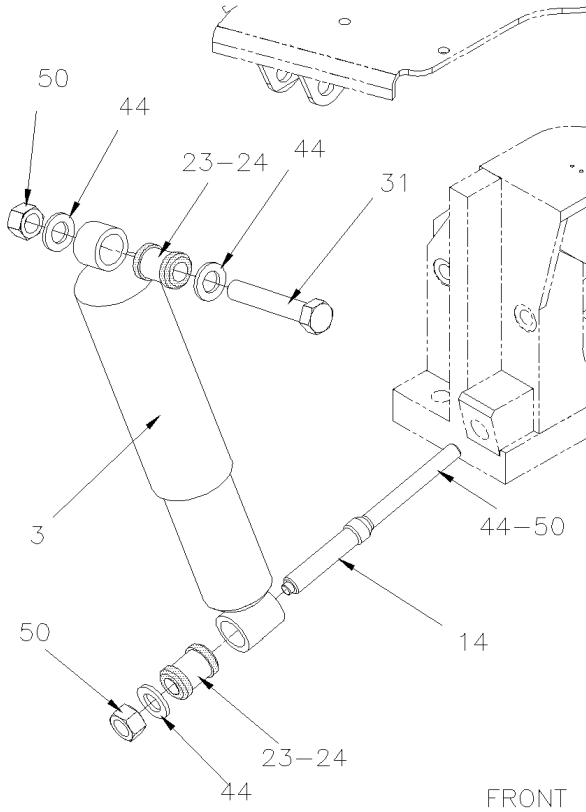

	Date:07-2024	PAGE:FM-SHOCK-01
AMORTISSEUR ET COMPOSANTE LFS, "GM", "CLASSIC" & "RTS"		

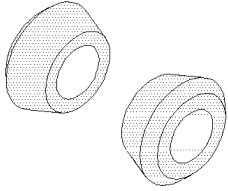

20

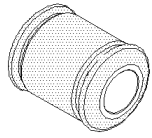

21

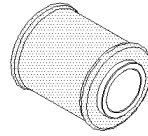

22

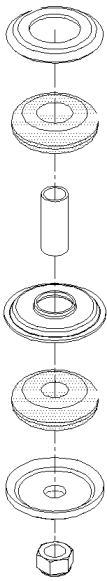
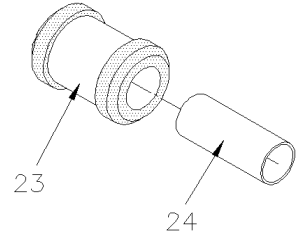

25

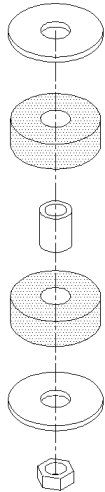

26

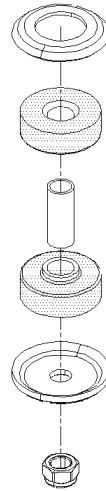

27

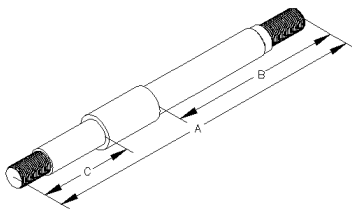

10

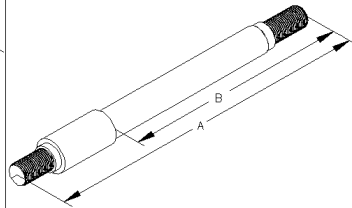

12

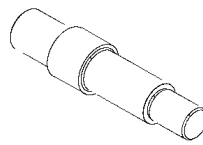

11

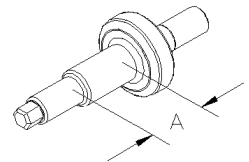

15-16

Date:07-2024

PAGE:FM-SHOCK-01

AMORTISSEUR ET COMPOSANTE LFS, "GM", "CLASSIC" & "RTS"

Article#	Pièces	Description	QTÉ	Notes
	 "ATTENTION" - "ATTENTION" - "ATTENTION"		
		CERTAIN DES ITEMS NE SONT PAS TERMINE		
1	3166657	AMORTISSEUR CLASSIC FRONT DELCO	1	S
1	N22212	AMORTISSEUR	1	S
1	G5008071	AMORTISSEUR CLASSIC FRONT MCI	1	S
1	G5008069	AMORTISSEUR CLASSIC FRONT GABRIEL	1	S
1	N33397	AMORTISSEUR LFS FRONT SACHS	1	S
. NS	630257	. MANCHON / CAOUTCHOUC 1" x 1.005" I.D.	4	S
2	3192333	AMORTISSEUR CLASSIC REAR DELCO	1	S
2	G5008070	AMORTISSEUR CLASSIC REAR MCI	1	S
2	G5008068	AMORTISSEUR CLASSIC REAR GABRIEL	1	S
2	22012067	AMORTISSEUR CLASSIC REAR	1	S
3	N16248	AMORTISSEUR LFS FRONT SACHS	1	R
. NS	N8888207	. MANCHON / CAOUTCHOUC 24MM I.D. x 35MM O.D. x 50MM	2	R
. NS	N8888208	. CHEMISE / ACIER 20MM I.D. x 24MM O.D. x 50MM	2	R
3	N31831	AMORTISSEUR LFS FRONT SACHS	1	ZF
. NS	N8889812	. MANCHON / CAOUTCHOUC ASS AVEC CHEMISE 20MM I.D. x 43MM O.D. x 50MM	2	ZF
3	N16249	AMORTISSEUR LFS REAR SACHS	1	R
. NS	N8888207	. MANCHON / CAOUTCHOUC 24MM I.D. x 35MM O.D. x 50MM	2	R
. NS	N8888208	. CHEMISE / ACIER 20MM I.D. x 24MM O.D. x 50MM	2	R
3	N31830	AMORTISSEUR LFS REAR SACHS	1	ZF
. NS	N8889812	. MANCHON / CAOUTCHOUC ASS AVEC CHEMISE 20MM I.D. x 43MM O.D. x 50MM	2	ZF
4	N21360	AMORTISSEUR LFS FRONT SACHS	1	
. NS	G5011107	. MANCHON / POLYURHETHANE 1" x 1.005" I.D.	4	
4	N31828	AMORTISSEUR LFS FRONT SACHS	1	
5	N21543	AMORTISSEUR LFS REAR SACHS	1	S
5	N31829	AMORTISSEUR LFS REAR SACHS	1	S
. NS	N8889812	. MANCHON / CAOUTCHOUC ASS AVEC CHEMISE 20MM I.D. x 43MM O.D. x 50MM	2	S
5	N30989	AMORTISSEUR LFS REAR SACHS	1	
. NS	630257	. MANCHON / CAOUTCHOUC 1" x 1.005" I.D.	2	
. NS	N8889812	. MANCHON / CAOUTCHOUC ASS AVEC CHEMISE 20MM I.D. x 43MM O.D. x 50MM	1	
6	N30988	AMORTISSEUR LFS FRONT SACHS	1	
. NS	630257	. MANCHON / CAOUTCHOUC 1" x 1.005" I.D.	4	
7	G1201338	AMORTISSEUR RTS FRONT	1	

Date:07-2024

PAGE:FM-SHOCK-01

AMORTISSEUR ET COMPOSANTE LFS, "GM", "CLASSIC" & "RTS"

Article#	Pièces	Description	QTÉ	Notes
8	N38073	AMORTISSEUR LFS ART CENTER AXLE SACHS	1	S
. NS	N8896740	. MANCHON / CAOUTCHOUC 1" x 1.005" I.D.	2	S
9	N35179	AMORTISSEUR LFS FRONT & CENTER AXLE SACHS	1	
. NS	N8896723	. ENSEMBLE DE MANCHON AVEC CHEMISE	2	
9	N39730	AMORTISSEUR LFS FRONT SACHS	1	
. NS	N8896723	. ENSEMBLE DE MANCHON AVEC CHEMISE	2	
10	2431133	PIN-SHOCK MOUNT 6.75"x2.32" & 2.50"x 3/4-16 CLASSIC RR	1	S
11	G1077092	PIN-SHOCK MOUNT RTS RR	1	
12	2376423	PIN-SHOCK MOUNT 8.50"x5.50"x 3/4-16 CLASSIC FRT	1	S
12	2374301	PIN-SHOCK MOUNT 9.06"x6.06"x 3/4-16 RTS FRT	1	S
14	N8889038	PIN-SHOCK MOUNT 9.50"x6.25"x M16-2.0/3/4-10	1	
15	N31661	PIN-SHOCK MOUNT 45.0MM (Bushing seat wide)	1	
16	N39185	PIN-SHOCK MOUNT 42.7MM (Bushing seat wide)	1	
18	N17037	ESPACEUR 20.5 I.D.x 41 O.D. x 15 LFS REAR	1	S
18	N25887	ESPACEUR 26. I.D. x 40 O.D. x 10 LFS FRT	2	
19	2376874	ESPACEUR 812 I.D.x 1.75" O.D. x 1.10" RTS FRT	1	
20	2350908	MANCHON / CAOUTCHOUC 1" x 1.005" I.D.	1	
20	N8889886	MANCHON / CAOUTCHOUC 1" x 1.005" I.D.	1	
20	N8896740	MANCHON / CAOUTCHOUC 1" x 1.005" I.D.	1	
20	630257	MANCHON / CAOUTCHOUC 1" x 1.005" I.D.	1	
20	630002	MANCHON / CAOUTCHOUC 1" x 1.005" I.D.	1	
20	G5011107	MANCHON / POLYURHETHANE 1" x 1.005" I.D.	1	S
21	N8889812	MANCHON / CAOUTCHOUC ASS AVEC CHEMISE 20MM I.D. x 43MM O.D. x 50MM	1	ZF
22	N.P.N.	MANCHON / CAOUTCHOUC	1	4
23	N8888207	MANCHON / CAOUTCHOUC 24MM I.D. x 35MM O.D. x 50MM GABRIEL	1	R
24	N8888208	CHEMISE / ACIER 20MM I.D. x 24MM O.D. x 50MM GABRIEL	1	R
25	630255	ENSEMBLE DE MANCHON AVEC CHEMISE	1	
26	630249	ENSEMBLE DE MANCHON AVEC CHEMISE	1	
27	N8896723	ENSEMBLE DE MANCHON AVEC CHEMISE	1	
30	N17189	VIS A TETE HEXAGONAL M20-2.5x110 G8.8 YP	2	
30	N17181	VIS A TETE HEXAGONAL M20-2.5x120 G8.8 YP	2	
31	N21371	VIS A TETE HEXAGONAL M20-2.5x100 G8.8 YP	2	
32	N31881	VIS A TETE HEXAGONAL M20-2.5x140 G10.9 DP	1	
40	2276286	RONDELLE PLATE .750x2.000x.140 ZP	1	
41	N11810	RONDELLE PLATE 21.0x37.0x3.0 YP	4	
42	N31882	RONDELLE PLATE 22.0x37.0x8.0 DP	1	
42	N8889044	RONDELLE	1	

Date:07-2024

PAGE:FM-SHOCK-01

AMORTISSEUR ET COMPOSANTE LFS, "GM", "CLASSIC" & "RTS"

Article#	Pièces	Description	QTÉ	Notes
43	N8889039	ESPACEUR	1	
44	N30343	RONDELLE PLATE .812x1.468x.120	1	
45	N32699	RONDELLE CONCAVE 19.8x60.0x2.7 ZP	1	
46	N32700	RONDELLE CONCAVE 25.5x60.0x2.7 ZP	1	
46	G1077093	RONDELLE CONCAVE 25.5x60.0x4.5 ZP	1	
50	N30344	ECROU HEX AUTOFREINE 3/4-16	2	
50	9422308	ECROU HEX AUTOFREINE 3/4-16 CP	2	
51	N20544	ECROU HEX AUTOFREINE M20-2.5 YP	2	
51	N11812	ECROU HEX BAGUE DE NYLON M20-2.5 G8 YP	1	
52	N8889045	ECROU HEX STOVER M16-2.0 G8	1	
53	N8889046	ECROU HEX STOVER 3/4-10 G8	1	
60	01210358	ECROU HEX 5/8-18 YP	1	
61	G1019606	RONDELLE	1	
62	2472035	DOUILLE DU HAUT	1	
62	G1204054	DOUILLE DU HAUT	1	
63	2471096	DOUILLE DU BAS	1	
63	G1204055	DOUILLE DU BAS	1	
129	630289	AMORTISSEUR / ESSIEU MOTEUR SACHS	1	
. NS	630255	. ENSEMBLE DE MANCHON AVEC CHEMISE	1	
. NS	630291	. MANCHON / CAOUTCHOUC 1" x 1.005" I.D.	1	
129	630290	AMORTISSEUR / ESSIEU PORTEUR SACHS	1	
. NS	630255	. ENSEMBLE DE MANCHON AVEC CHEMISE	1	
. NS	630257	. MANCHON / CAOUTCHOUC 1" x 1.005" I.D.	1	
		R) AVEC UN ESSIEUX "ROCKWELL"		
		S) TEL QU'ILLUSTRÉ		
		ZF) AVEC UN ESSIEUX "ZF"		
		4) PAS DE NUMERO DE PIECE		

Date:07-2024

PAGE:FM-SHCV-00

SOUPAPE DE CONTROLE DE HAUTEUR - SUSPENSION - MISCELLANEOUS

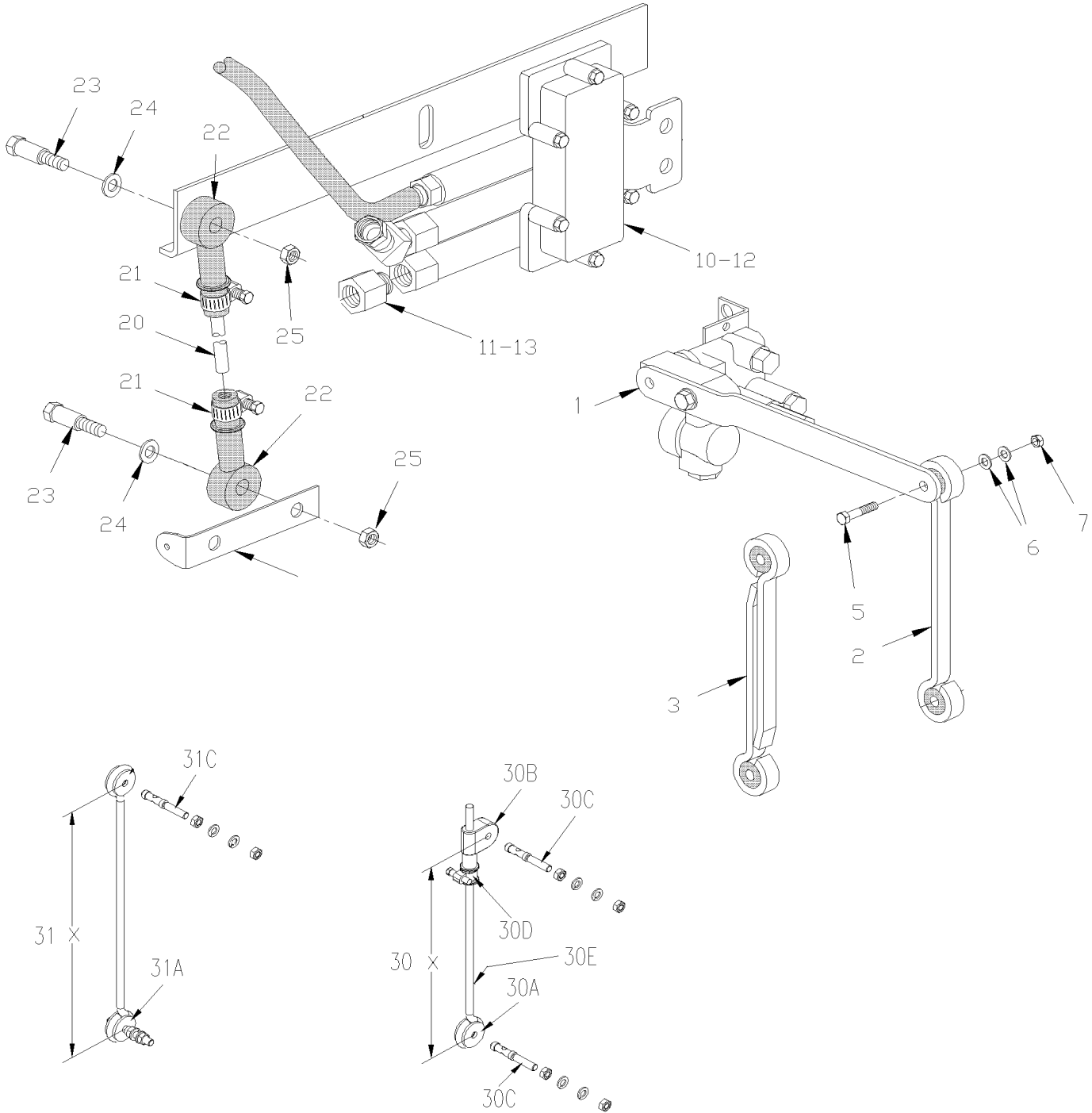

	Date:07-2024	PAGE:FM-SHCV-00
SOUPAPE DE CONTROLE DE HAUTEUR - SUSPENSION - MISCELLANEOUS		

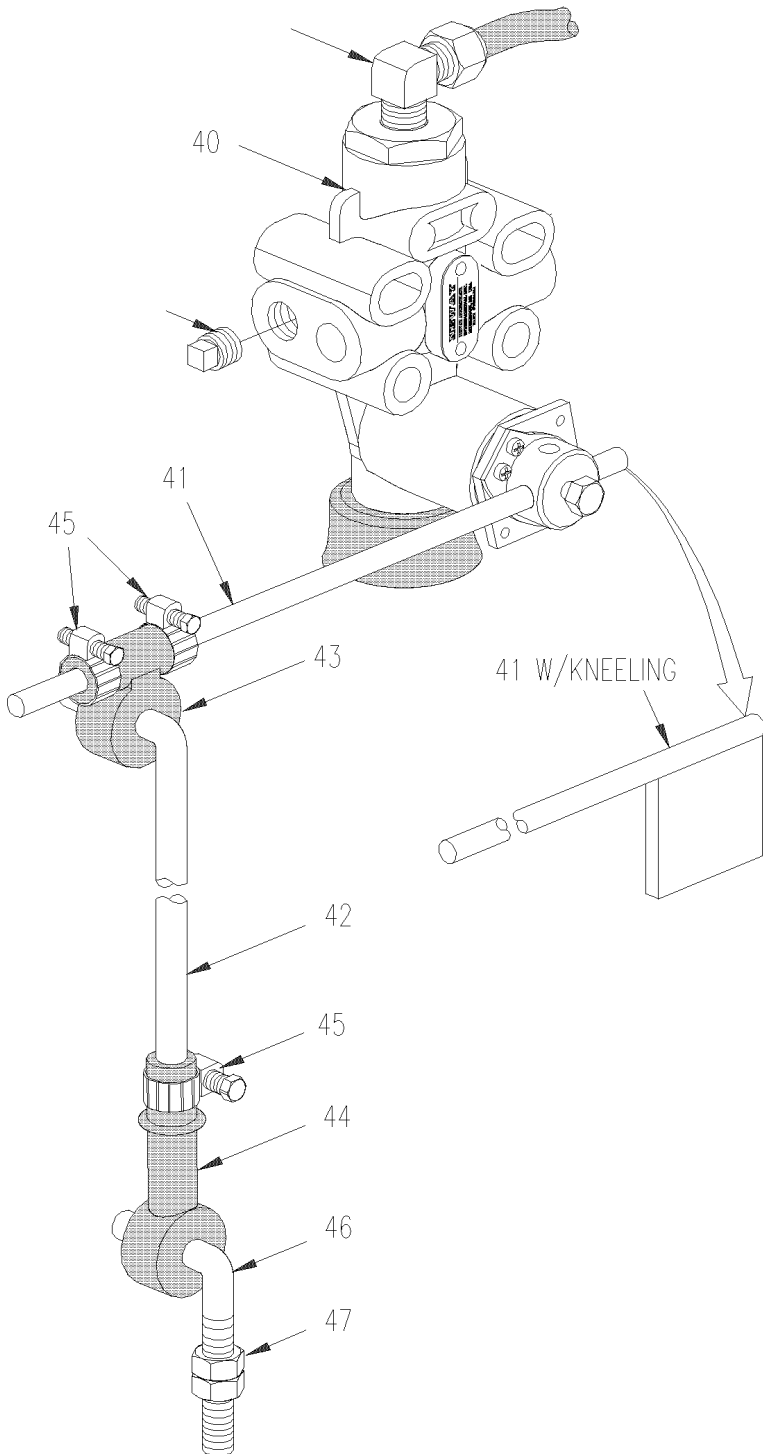

Date:07-2024

PAGE:FM-SHCV-00

SOUPAPE DE CONTROLE DE HAUTEUR - SUSPENSION - MISCELLANEOUS

Article#	Pièces	Description	QTÉ	Notes
1	630068	SOUPAPE, CONTROLE DE HAUTEUR "DELCO" L.H.	2	
1	630069	SOUPAPE, CONTROLE DE HAUTEUR "DELCO" R.H.	1	
2	130781	BIELLE SOUPAPE DE SUSP.AVANT >SS 630086 / 355MM / 14" C/C	1	
3	130492	BIELLE SOUPAPE SUSPENS ARR. >SS 630086 / 139.7MM / 5 1/2" C/C	2	
5	500165	VIS A TETE HEXAGONAL 1/4-20x1 G5 Z050	2	
6	500473	RONDELLE FREIN FENDUE .262x.489x.062 Z050	2	
7	500769	ECROU HEX 1/4-20 Z050	1	
10	630085	SOUPAPE, CONTROLE DE HAUTEUR "NEWAY"	3	
11	630087	. SOUPAPE DE RETENUE	3	
12	630095	SOUPAPE, CONTROLE DE HAUTEUR "NEWAY"	3	
13	530175	SOUPAPE ANTI-RETOUR / 1/8 NPT	1	
20	630086	ENSEMBLE DE TIGE 18 1/4" ROD	AR	
. NS	630117	. CONNECTEUR DE BOUT 5/16" I.D.	2	
. NS	630137	. VIS EPAULEMENT TETE HEX 5/16" I.D. x 1/4-20	2	
. NS	504014	. BRIDE DE SERRAGE / 1/4"-5/8" SS / HM-4	2	
20	N.S.S.	. TIGE	1	1
21	504014	. BRIDE DE SERRAGE / 1/4"-5/8" SS / HM-4	2	
22	630133	. CONNECTEUR DE BOUT 1/4" I.D.	2	
22	630117	. CONNECTEUR DE BOUT 5/16" I.D.	2	
23	630137	. VIS EPAULEMENT TETE HEX 5/16" I.D. x 1/4-20	2	
24	500440	. RONDELLE PLATE .250x.562x.065 Z050	2	
25	502716	. ECROU HEX BAGUE DE NYLON 1/4-20	2	
30	N30292	BIELLE ASS. 254MM C/E 10"	1	
. A	N8889244	. OEILLET	1	
. B	N8889246	. CONNECTEUR DE BOUT	1	
. C	630250	. SUPPORT GOUJON 1/4-20 X 1"	2	
. D	N8889245	. COLLIER DE SERRAGE 8-16MM	4	
. E	N8889243	. BIELLETTE D'ACCOUPLLEMENT 254MM C/E 10"	1	
31	630231	BIELLE ASS. 185MM C/C 7 1/4"	1	
. A	N8889244	. OEILLET	2	
. B	630250	. SUPPORT GOUJON 1/4-20 X 1"	2	
. C	500247	. ECROU HEX 1/4-20 N500	4	
. D	500473	. RONDELLE FREIN FENDUE .262x.489x.062 Z050	4	
31	630232	BIELLE ASS. 265MM C/C 10 1/2"	1	
. A	N8889244	. OEILLET	2	
. B	630250	. SUPPORT GOUJON 1/4-20 X 1"	2	
. NS	500479	. RONDELLE FREIN A DENT INTERIEUR .448x.789x.040 Z050	4	
. NS	500473	. RONDELLE FREIN FENDUE .262x.489x.062 Z050	4	
31	630263	BIELLE ASS. 317MM C/C 11 1/2"	1	
. A	N8889244	. OEILLET	2	

Date:07-2024

PAGE:FM-SHCV-00

SOUPAPE DE CONTROLE DE HAUTEUR - SUSPENSION - MISCELLANEOUS

Article#	Pièces	Description	QTÉ	Notes
. B	630250	. SUPPORT GOUJON 1/4-20 X 1"	2	
. NS	500769	. ECROU HEX 1/4-20 Z050	4	
. NS	500473	. RONDELLE FREIN FENDUE .262x.489x.062 Z050	4	
31	630229	BIELLE ASS. 344MM C/C 13 1/2"	1	
. A	N8889244	. OEILLET	2	
. C	630250	. SUPPORT GOUJON 1/4-20 X 1"	2	
. NS	500769	. ECROU HEX 1/4-20 Z050	4	
. NS	500473	. RONDELLE FREIN FENDUE .262x.489x.062 Z050	4	
40	630120	SOUPAPE, CONTROLE DE HAUTEUR "NEWAY" TYPE IR	1	
41	131308	TIGE / 305MM x .250"	1	
42	131337	TIGE / 317MM x .250"	1	
42	131309	TIGE / AVEC AJENOUILLEMENT 305MM x .250"	1	
43	630132	CONNECTEUR UNIVERSEL	1	
44	630133	CONNECTEUR DE BOUT 1/4" I.D.	1	
45	N8889245	COLLIER DE SERRAGE 8-16MM	1	
45	504014	BRIDE DE SERRAGE / 1/4"-5/8" SS / HM-4	1	
46	630131	LIEN DU BAS FILETE 5/16-18	1	
47	N8889243	BIELLETTTE D'ACCOUPEMENT 254MM C/E 10"	1	
48	N8800572	. CONNECTEUR DE BOUT	1	
48	N8889246	. CONNECTEUR DE BOUT	1	
50	630157	SOUPAPE, CONTROLE DE HAUTEUR "BARKSDALE" / AV 4 1/2" CC	1	
50	N18178	SOUPAPE, CONTROLE DE HAUTEUR "BARKSDALE" 4 1/2" C/C	1	
50	630237	SOUPAPE, CONTROLE DE HAUTEUR "BARKSDALE" / AV 4 1/2" C/C	1	
50	630266	SOUPAPE, CONTROLE DE HAUTEUR "BARKSDALE" / AV / W/DRAIN 4 1/2" C/C	1	
51	630156	SOUPAPE, CONTROLE DE HAUTEUR "BARKSDALE" 8" C/C	1	
51	630247	SOUPAPE, CONTROLE DE HAUTEUR "BARKSDALE" / AR / W/DRAIN 8" C/C	1	
51	630261	SOUPAPE, CONTROLE DE HAUTEUR "BARKSDALE" / AV / W/DRAIN 8" C/C	1	
52	N29406	SOUPAPE, CONTROLE DE HAUTEUR "BARKSDALE"	1	
52	N32385	SOUPAPE, CONTROLE DE HAUTEUR "BARKSDALE"	1	
52	G5011057	SOUPAPE, CONTROLE DE HAUTEUR "BARKSDALE"	1	
		1) PAS VENDU SEPREMENT		

Date:07-2024

PAGE:FM-VALVE-AC

SOUPAPE A/C - DIVERS

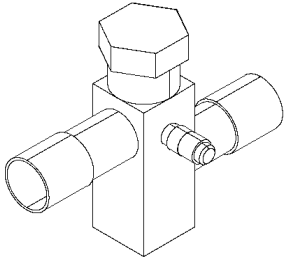

1

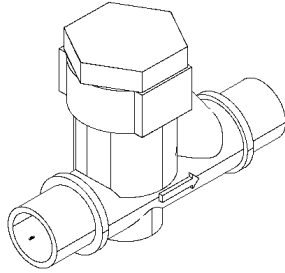

2

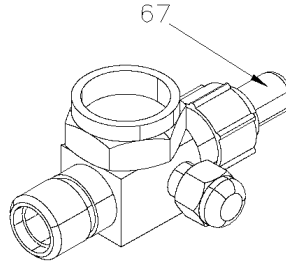

3

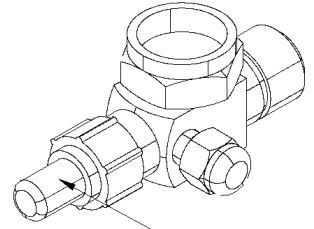

4

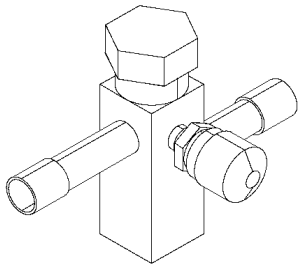

5

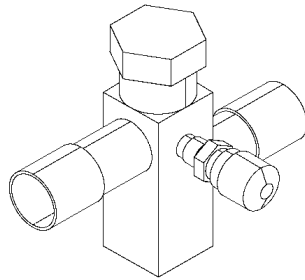

6

Also see item # 50 & 120
at page
FM-00FM-08

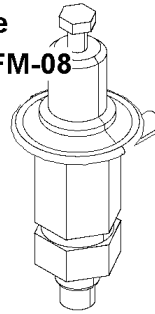

7

**MORE FITTING
Hose small A/C
PAGE FM-00FM-18**

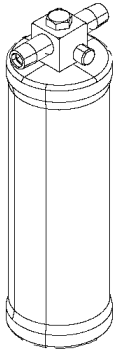

9

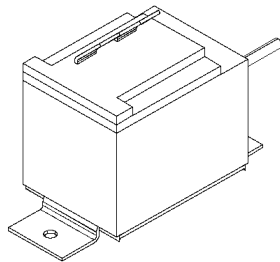

10

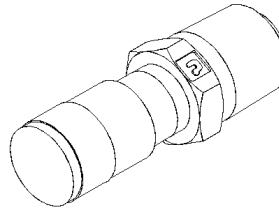

11

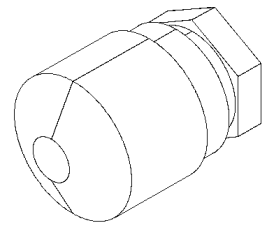

12

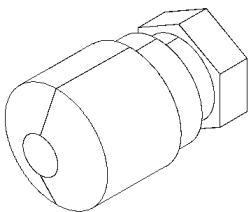

13

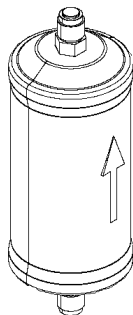

14

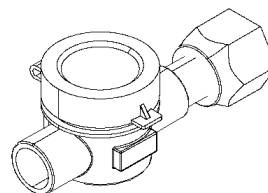

15

Date:07-2024

PAGE:FM-VALVE-AC

SOUPAPE A/C - DIVERS

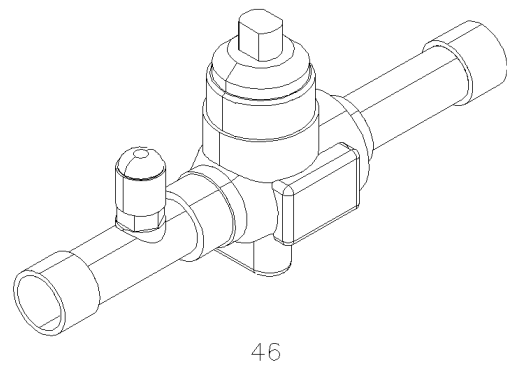
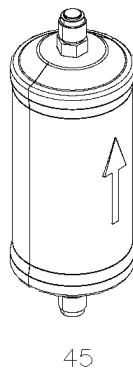
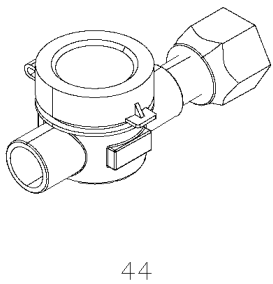
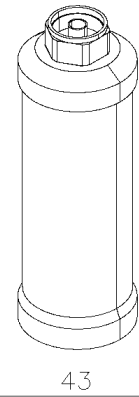
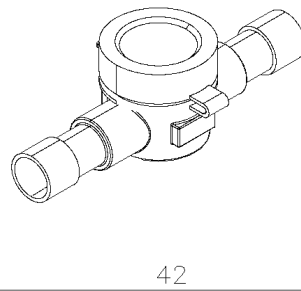
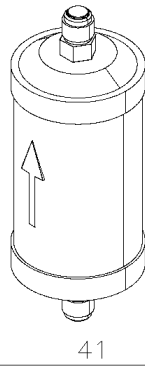
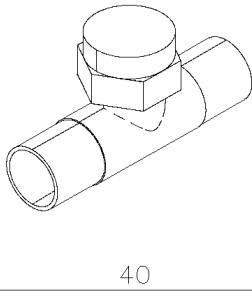
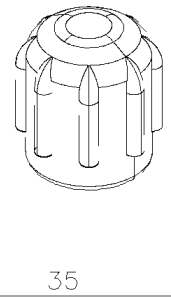
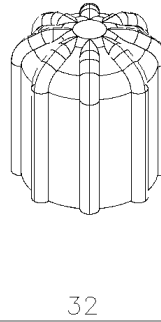
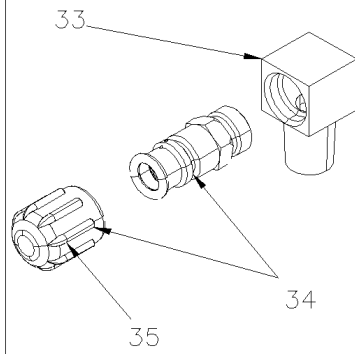
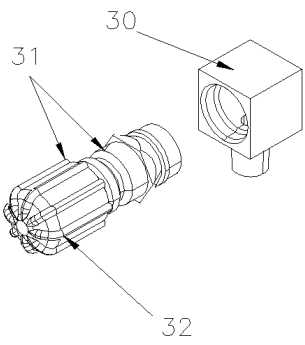
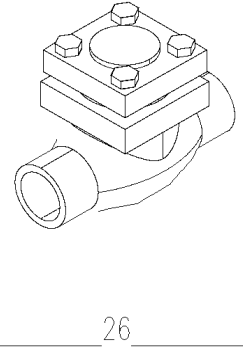
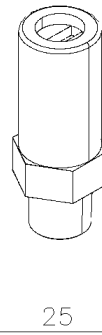
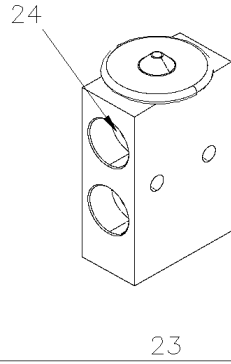
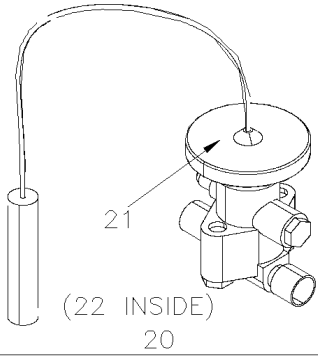

Date:07-2024

PAGE:FM-VALVE-AC

SOUPAPE A/C - DIVERS

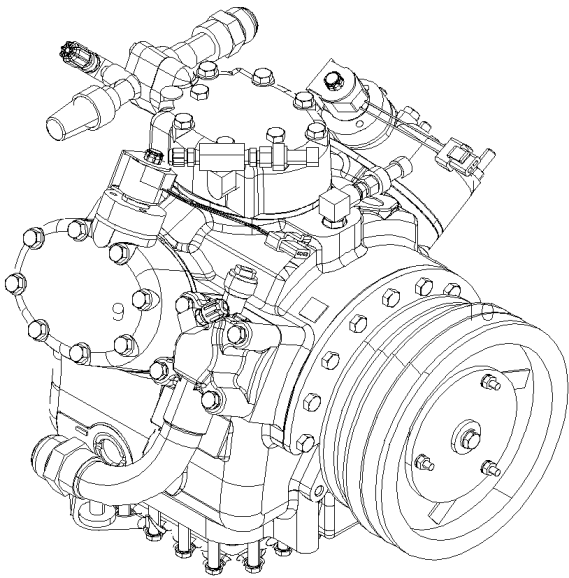
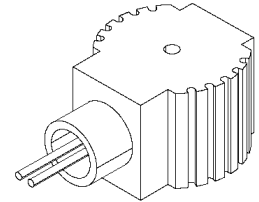
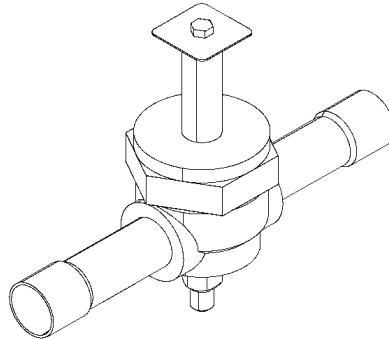
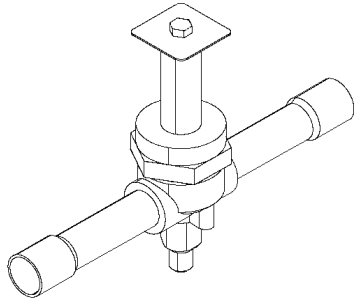
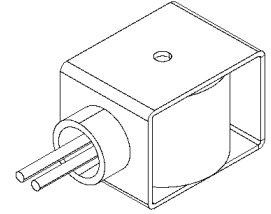
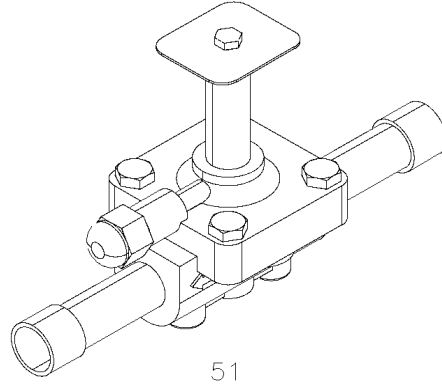
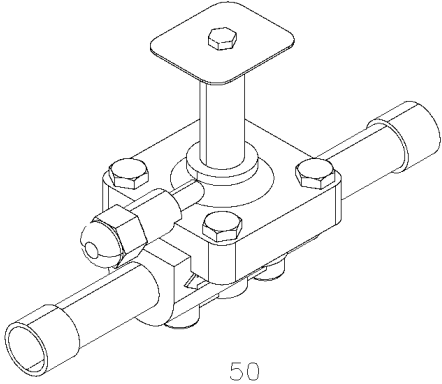

Date:07-2024

PAGE:FM-VALVE-AC

SOUPAPE A/C - DIVERS

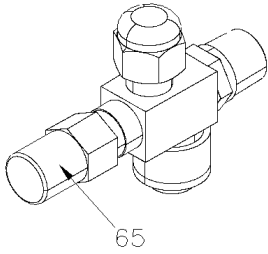

64

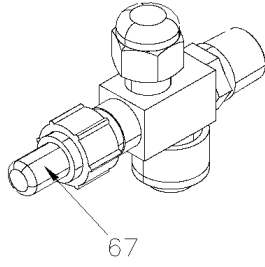

66

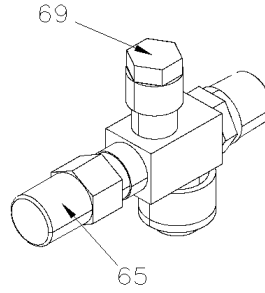

68

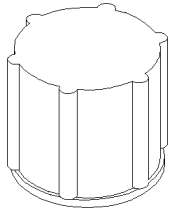

69

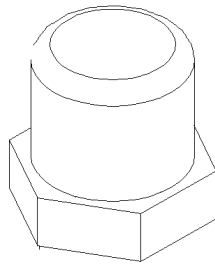

65

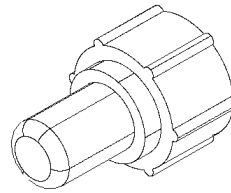

67

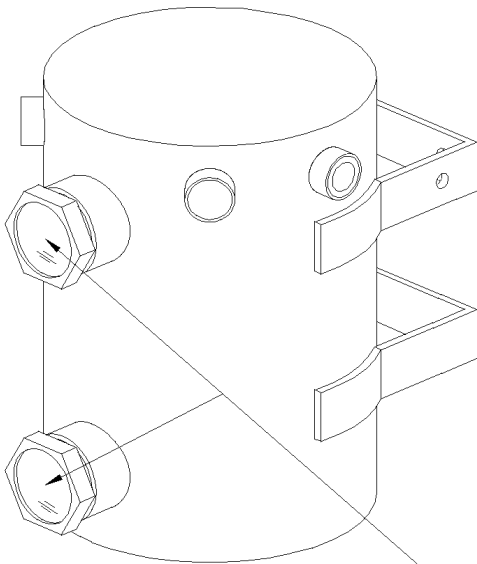

60

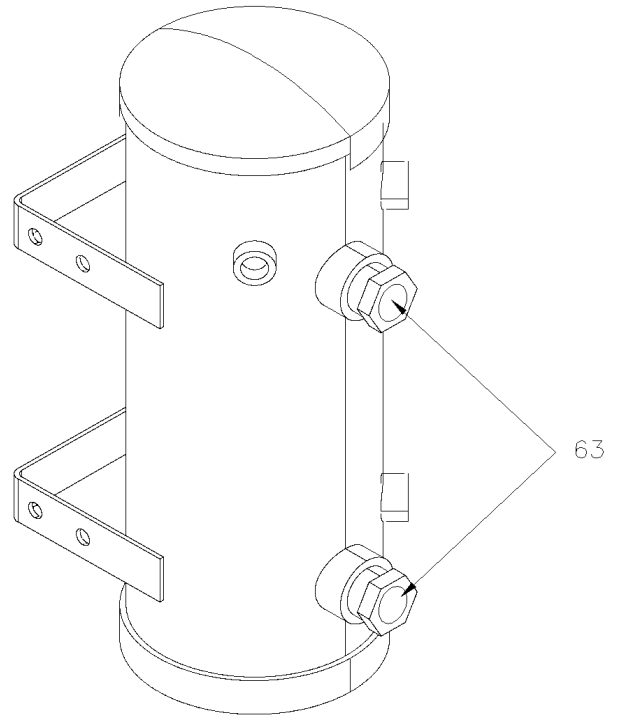

62

Date:07-2024

PAGE:FM-VALVE-AC

SOUPAPE A/C - DIVERS

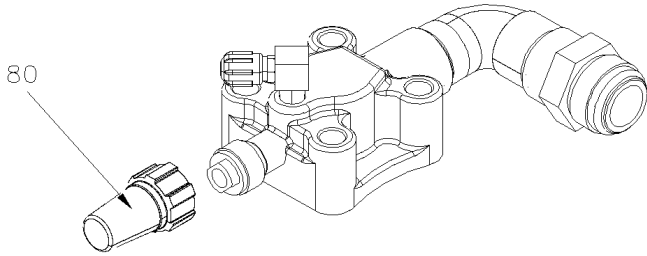

81

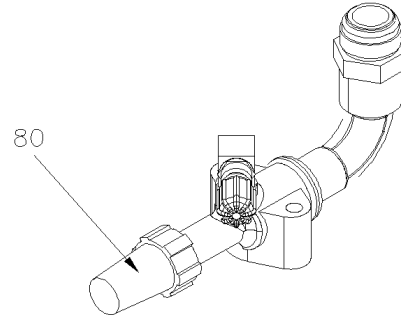

82

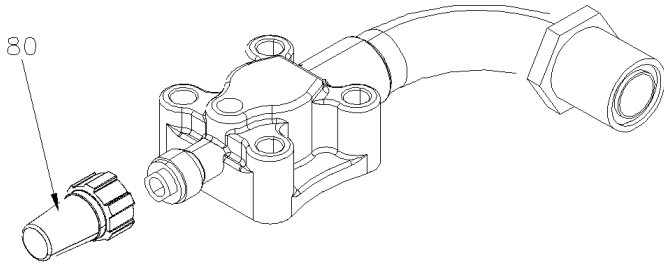

83

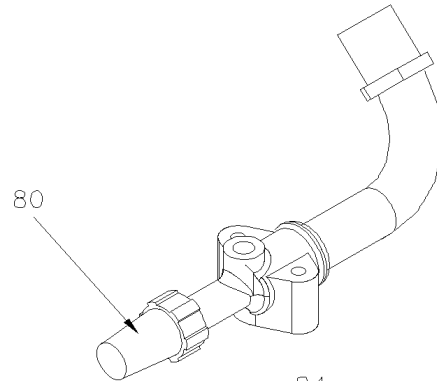

84

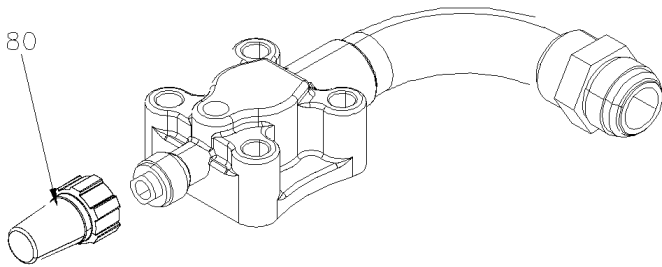

85

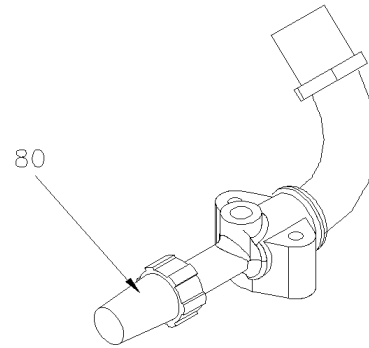

86

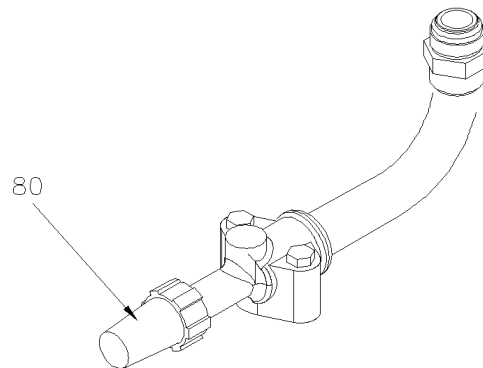

87

Date:07-2024

PAGE:FM-VALVE-AC

SOUPAPE A/C - DIVERS

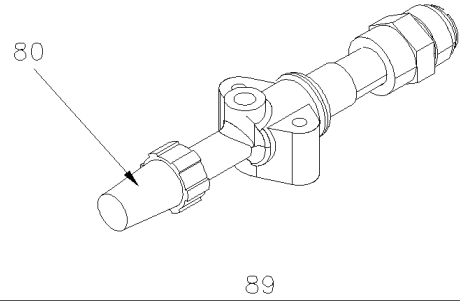
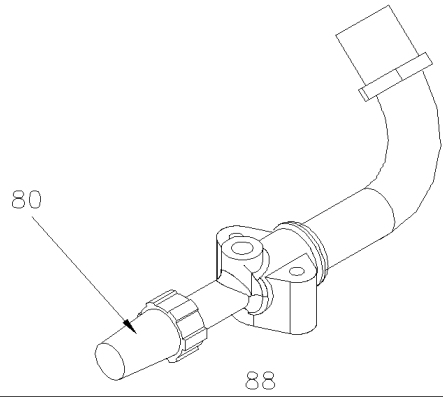

Date:07-2024

PAGE:FM-VALVE-AC

SOUPAPE A/C - DIVERS

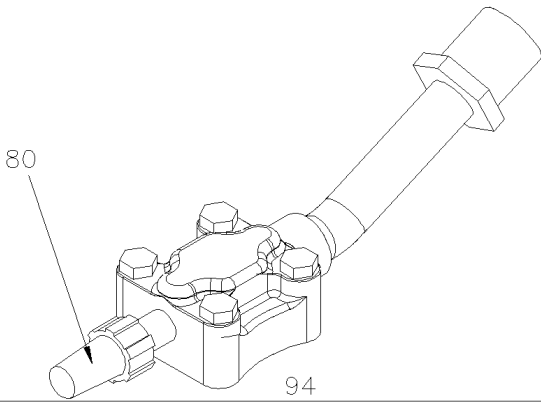
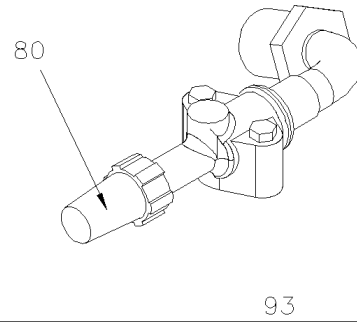
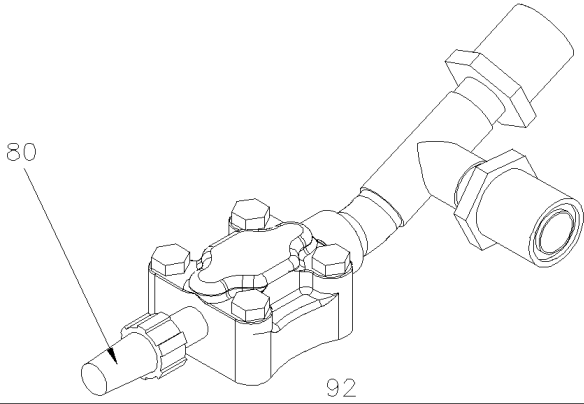
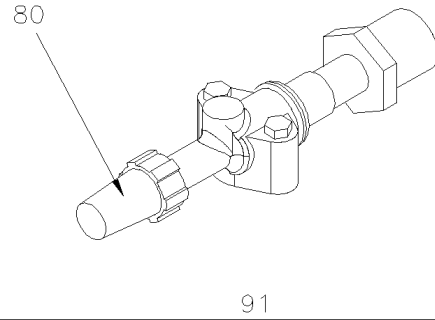
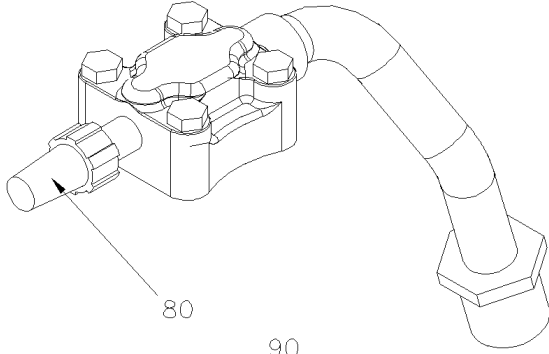

95

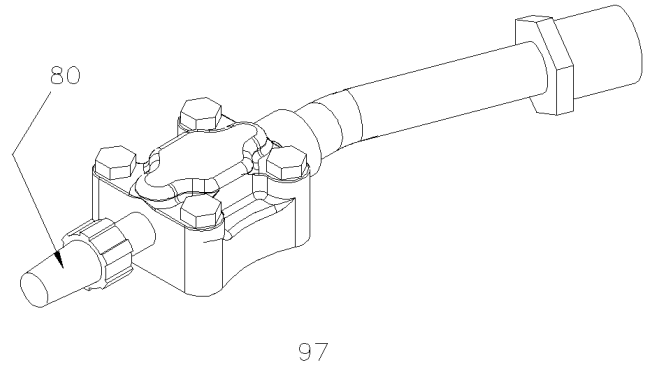
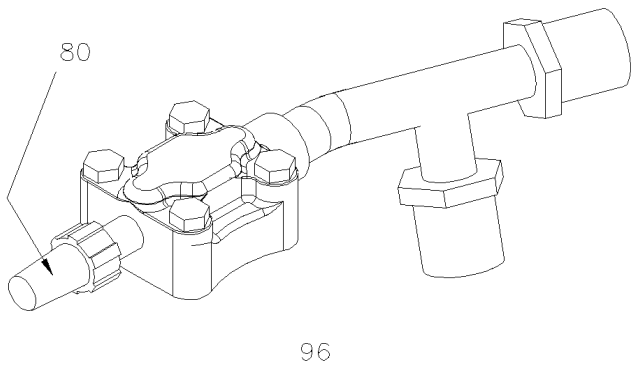

Date:07-2024

PAGE:FM-VALVE-AC

SOUPAPE A/C - DIVERS

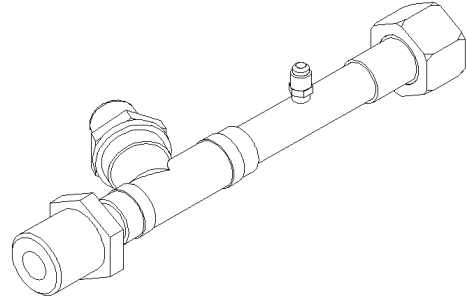
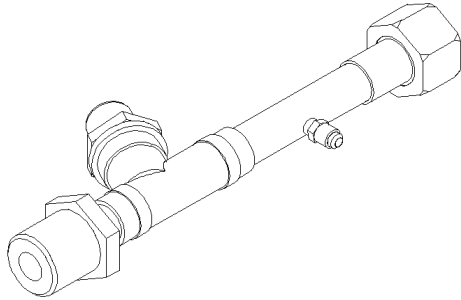

201

202

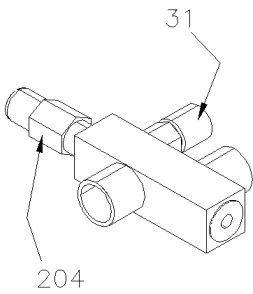

204

203

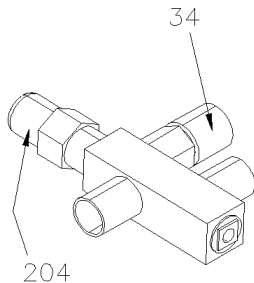

204

205

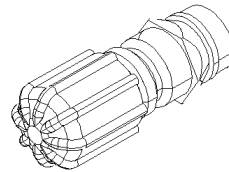

31

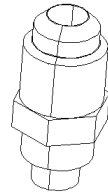

206

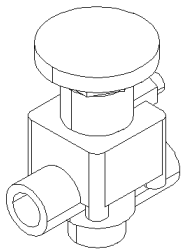

207

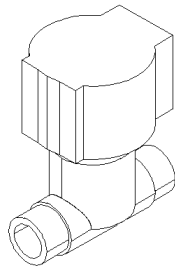

208

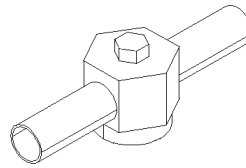

209

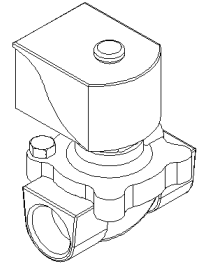

210

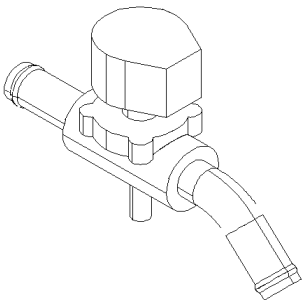

211

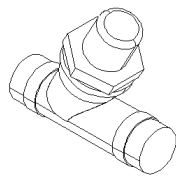

212

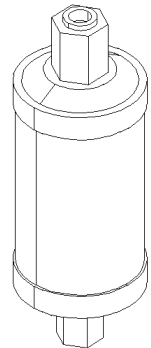

214

Date:07-2024

PAGE:FM-VALVE-AC

SOUPAPE A/C - DIVERS

Article#	Pièces	Description	QTÉ	Notes
1	950950	VALVE DE SERVICE BASSE PRESSION	1	
. NS	950235	. RACCORD JD13 BASSE SUCTION SIDE (ALUMINUM)	1	
2	950326	SOUPAPE DE RETENUE	1	
3	950076	VALVE DE RENVOI ASS. SANS JOINT TORIQUE 1/2" / W/"TECUMSEH" COMPRESSOR	1	
4	950077	VALVE ASSY / SUCCION / W/O-RING 5/8" / W/"TECUMSEH" COMPRESSOR	1	
5	950376	VALVE DE SERVICE HAUTE PRESSION	1	
6	950377	VALVE DE SERVICE BASSE PRESSION	1	
7	950065	BY PASS VALVE	1	
9	950048	RESERVOIR FILTRE ASSECHEUR A/C	1	
9	950220	RESERVOIR FILTRE ASSECHEUR A/C	1	
10	950035	THERMOSTAT	1	
11	950030	VANNE SCHRADER 1/8NPT-M	1	
11	196677	VANNE SCHRADER 1/8NPT-M	1	
11	950249	VANNE SCHRADER 1/4NPT-M	1	
12	950234	RACCORD JD23 HAUTE DISCHARGE SIDE (ALUMINUM)	1	
12	N8882895	RACCORD JD23 HAUTE DISCHARGE SIDE (BRASS)	1	
13	950235	RACCORD JD13 BASSE SUCTION SIDE (ALUMINUM)	1	
13	N8882894	RACCORD JD13 BASSE SUCTION SIDE (BRASS)	1	
14	950370	FILTRE ASSECHEUR	1	
. NS	507085	. JOINT TORIQUE	1	
15	950379	INDICATEUR D'HUMIDITE	1	
15	950455	INDICATEUR D'HUMIDITE	1	
19	950285	CAPUCHON PROTECTEUR DE VALVE / PLASTIC	1	
20	950074	VALVE D'EXPANSION 2 TON	1	
20	950316	VALVE D'EXPANSION 5.5 / R134A	1	
20	950320	VALVE D'EXPANSION 5 1/2 134A	1	
20	870881	VALVE D'EXPANSION 7 1/2 / R12	1	
20	950237	VALVE D'EXPANSION 7 1/2 / R134A	1	
20	950290	VALVE D'EXPANSION 9 TONS 134A >SS 950316	1	
20	950292	VALVE D'EXPANSION 10 TONS R-22	1	
20	950282	VALVE D'EXPANSION R-22	1	
21	870587	. SOUPAPE D'EXPANSION A/C	1	
21	870592	. SOUPAPE D'EXPANSION A/C	1	
21	950222	. ELEMENT "POWER"	1	
21	950241	. BULBE ET CAP ASS.	1	
22	870883	. CAGE & RESSORT / B8B	1	
22	950242	. CAGE & RESSORT / B7B	1	
22	950258	. CAGE & RESSORT / B3B	1	
22	950317	. CAGE & RESSORT / B6B	1	
23	950058	VALVE D'EXPANSION R-12	1	

Date:07-2024

PAGE:FM-VALVE-AC

SOUPAPE A/C - DIVERS

Article#	Pièces	Description	QTÉ	Notes
23	950221	VALVE D'EXPANSION R-134A	1	
24	507279	JOINT TORIQUE / TYPE "ORS" / #8 NEO	AR	
25	870581	SOUPAPE SÉCURITÉ 340 PSI	1	
25	870890	SOUPAPE SÉCURITÉ 450 PSI	1	
26	870386	SOUPAPE DE RETENUE	1	
. NS	870615	. RESSORT	1	
. NS	870616	. PISTON	1	
. NS	870617	. JOINT D'ETANCHEITE	1	
30	5011133	COUDE 90° 1/8 NPT X M15 / W/R134A	1	
30	G1093079	COUDE 90° 1/8 NPT X M15 / W/R134A	1	
30	G1091222	COUDE 90° 1/8 NPT X M15 / W/R134A	1	
31	5011134	ADAPTATEUR HAUTE-PRESSION 134A	1	
31	G1091223	ADAPTATEUR HAUTE-PRESSION 134A	1	
31	N8894437	ADAPTATEUR HAUTE-PRESSION 134A	1	
32	950287	. CAPUCHON PROTECTEUR M-13	1	
32	G1093081	. CAPUCHON PROTECTEUR M-13	1	
33	5011131	COUDE 90° 1/4 NPT X M13 / W/R134A	1	
33	G1093078	COUDE 90° 1/4 NPT X M13 / W/R134A	1	
33	G1091210	COUDE 90° 1/4 NPT X M13 / W/R134A	1	
34	5011132	ADAPTATEUR BASSE-PRESSION 134A	1	
34	G1091211	ADAPTATEUR BASSE-PRESSION 134A	1	
35	950288	. CAPUCHON PROTECTEUR M-10	1	
40	950232	INDICATEUR D'HUMIDITE	1	
41	950231	FILTRE ASSECHEUR	1	
42	870646	INDICATEUR D'HUMIDITE	1	
42	950333	INDICATEUR D'HUMIDITE	1	
. NS	950711	. ENS INDICATEUR ASS INDICATEUR D'HUMIDITE	1	
. . NS	950712	. . JOINT TORIQUE INDICATEUR D'HUMIDITE	1	
43	870647	FILTRE ASSECHEUR	1	
. NS	951196	. JOINT TORIQUE / TEFLON 1 3/8" I.D. x 1 5/8" O.D.	1	
43	950262	FILTRE ASSECHEUR	1	
. NS	951196	. JOINT TORIQUE / TEFLON 1 3/8" I.D. x 1 5/8" O.D.	1	
44	950334	INDICATEUR D'HUMIDITE	1	
45	950332	FILTRE ASSECHEUR	1	
. NS	507370	. JOINT TORIQUE #10	1	U
46	950306	VALVE DE FERMETURE MANUEL A/C LINE W/SHREADER (WELDED)	1	
46	950198	VALVE DE FERMETURE MANUEL A/C LINE W/O SHREADE (WELDED)	1	
47	950284	CAPUCHON PROTECTEUR DE PRISE DE PRESSION	1	

Date:07-2024

PAGE:FM-VALVE-AC

SOUPAPE A/C - DIVERS

Article#	Pièces	Description	QTÉ	Notes
50	950054	SOUPAPE SOLENOIDE / 3/8NPT	1	S
50	958212	SOUPAPE SOLENOIDE / 1/2NPT	1	
50	501534	REDUCTION MALE-FEMELLE / TYPE TUYAU / 1/2NPT-Mx3/8NPT-F BR	1	
51	950087	SOUPAPE ASS.	1	
52	950055	BOBINE 24V	1	
53	950951	SOUPAPE ASS.	1	
54	950952	SOLENOID VALVE 24 V WATER / SERVICE	1	
55	950953	BOBINE 24V / SERVICE	1	
60	871045	RESERVOIR	1	
. NS	871001	. VOYANT(POUR RESERVOIR 87-1002)	2	
61	871001	. VOYANT(POUR RESERVOIR 87-1002)	2	
62	950261	RESERVOIR	1	
. NS	950428	. VITRE TEMOIN 1NPT-M (FORMER)	1	
. NS	951198	. VITRE TEMOIN 1 1/4NPT-F (CURRENT)	1	
63	950428	. VITRE TEMOIN 1NPT-M (FORMER)	2	
63	951198	. VITRE TEMOIN 1 1/4NPT-F (CURRENT)	2	
64	950023	VALVE ASS / OUTLET	1	
65	950157	. CAPUCHON PROTECTEUR DE VALVE / STEEL	1	
66	950024	VALVE ASS / INLET	1	
67	950285	. CAPUCHON PROTECTEUR DE VALVE / PLASTIC	1	
68	950228	VALVE ASS / INLET & OUTLET	1	
. NS	950284	. CAPUCHON PROTECTEUR DE PRISE DE PRESSION	1	
. NS	507169	. JOINT TORIQUE	1	
69	950284	. CAPUCHON PROTECTEUR DE PRISE DE PRESSION	1	
80	870446	CAPUCHON D'ETANCHEITE	1	
81	450764	A/C SUCCION VALVE ASSY	1	
. NS	501037	. COUDE MALE 90° / TYPE SAE 45° / #4FL-Mx1/4NPT-M BR	1	
. NS	501700	. BOUCHON A TETE E HEXAGONAL / TYPE SAE 45° / #4FL-F BR	1	
82	450763	SOUPAPE DISCHARGE ASS.	1	
. NS	501037	. COUDE MALE 90° / TYPE SAE 45° / #4FL-Mx1/4NPT-M BR	1	
. NS	501700	. BOUCHON A TETE E HEXAGONAL / TYPE SAE 45° / #4FL-F BR	1	
83	950264	VALVE DE SUCCION ASS.	1	
84	950266	VALVE DE RENVOI ASS / AVEC R134A	1	
85	950265	VALVE DE SUCCION ASS.	1	
86	950378	VALVE DE RENVOI ASS / AVEC R134A	1	
87	950267	VALVE DE RENVOI ASS / AVEC R134A	1	
87	950281	VALVE DE RENVOI ASS / AVEC R134A	1	
88	950280	VALVE DE RENVOI ASS / AVEC R22	1	
89	950463	VALVE DE RENVOI ASS / AVEC R134A	1	

Date:07-2024

PAGE:FM-VALVE-AC

SOUPAPE A/C - DIVERS

Article#	Pièces	Description	QTÉ	Notes
90	N36286	VALVE DE SUCCION ASS. W/LFS	1	
91	N8895356	VALVE DE RENVOI ASS / AVEC R134A W/LFS	1	
92	N8896858	VALVE SUCTION ASS / W/N47151	1	
93	N8895939	VALVE DE RENVOI ASS / AVEC R134A / W/N47419	1	
94	N8895938	VALVE DE SUCCION ASS. / W/N47419	1	
96	N8895636	VALVE SUCTION ASS / W/N47151	1	
97	N.S.P.	VALVE DE RENVOI ASS / AVEC R134A / (81-62152-00)	1	2
100	FMAC-AC05-00	COMPRESSEUR A/C 05G - TROIS CALPETS 37 & 41 CFM	1	
100	FMAC-AC05-01	COMPRESSEUR A/C 05G - DEUX CALPETS 41 CFM	1	
101	FM-00FM-08	RACCORD TYPE "ORS" - DIVERS		
102	FM-00FM-18	RACCORD TYPE "A/C" - DIVERS		
201	N36444	SOUPAPE DE CONTROLE ASSEMBLE	1	
. NS	N8894365	. SOUPAPE DE RETENUE 7/8 ODF	1	
. NS	N8894376	. SOUPAPE 1/4" O.D. (WELDED)	1	
. . NS	N8894377	. . BATI DE LA VALVE	1	
. . NS	N8894378	. . BOUCHON	1	
202	N44195	SOUPAPE DE CONTROLE ASSEMBLE	1	
. NS	N8894365	. SOUPAPE DE RETENUE 7/8 ODF	1	
. NS	N8894376	. SOUPAPE 1/4" O.D. (WELDED)	1	
. . NS	N8894377	. . BATI DE LA VALVE	1	
. . NS	N8894378	. . BOUCHON	1	
203	N8895649	VALVE / SUCCION / 7/8" ODF	1	
. NS	N8894436	. COUVERCLE	1	
. NS	5011134	. ADAPTATEUR HAUTE-PRESSION 134A	1	
204	N8894436	. COUVERCLE	1	
205	N8894435	VALVE DE RENVOI ASS. / 5/8" ODF	1	
. NS	N8894436	. COUVERCLE	1	
206	N8894376	SOUPAPE 1/4" O.D. (WELDED)	1	
. NS	N8894377	. BATI DE LA VALVE	1	
. NS	N8894378	. BOUCHON	1	
206	196241	SOUPAPE 1/4" O.D. (WELDED)	1	
. NS	N8894377	. BATI DE LA VALVE	1	
. NS	N8894378	. BOUCHON	1	
207	N8894470	VALVE D'EXPANSION R-134A / 5/8" ODF	1	
208	N8894465	SOUPAPE ASS. 5/8 ODF X 7/8 ODM	1	
. NS	N8894466	. BOBINE ASS. 24V	1	
. NS	N8894467	. TROUSSE DE REPARATION	1	
209	N8894471	INDICATEUR D'HUMIDITE 5/8 ODF	1	
210	N67723	SOLENOIDE VALVE	1	
211	N8894463	SOUPAPE SOLENOIDE ASS 7/8 OD WITH BEAD	1	

		Date:07-2024	PAGE:FM-VALVE-AC
SOUPAPE A/C - DIVERS			

Article#	Pièces	Description	QTÉ	Notes
. NS	N8892887	. BOBINE ASS. 24V	1	
212	N8894365	SOUPAPE DE RETENUE 7/8 ODF	1	
214	N8894475	FILTRE ASSECHEUR	1	
. NS	N8894476	. JOINT TORIQUE .739 ID X .070 THK	1	
. NS	N8894477	. JOINT TORIQUE .864 ID X .070 THK	1	
		S) CETTE VALVE N'EST PLUS DISPONIBLE UTILISE 958212 AVEC 950953 & 2X501534		
		2) PAS VENDU PAR PREVOST (VOIR NUMERO DU MANUFATURIER A LA FIN DE LA DESCRIPTION)		
		U) EN CONSTRUCTION		

Date:07-2024

PAGE:FM-DIPSTICK-OIL

GAUGE À L'HUILE TRANS & MOTEUR & MICELLANEOUS

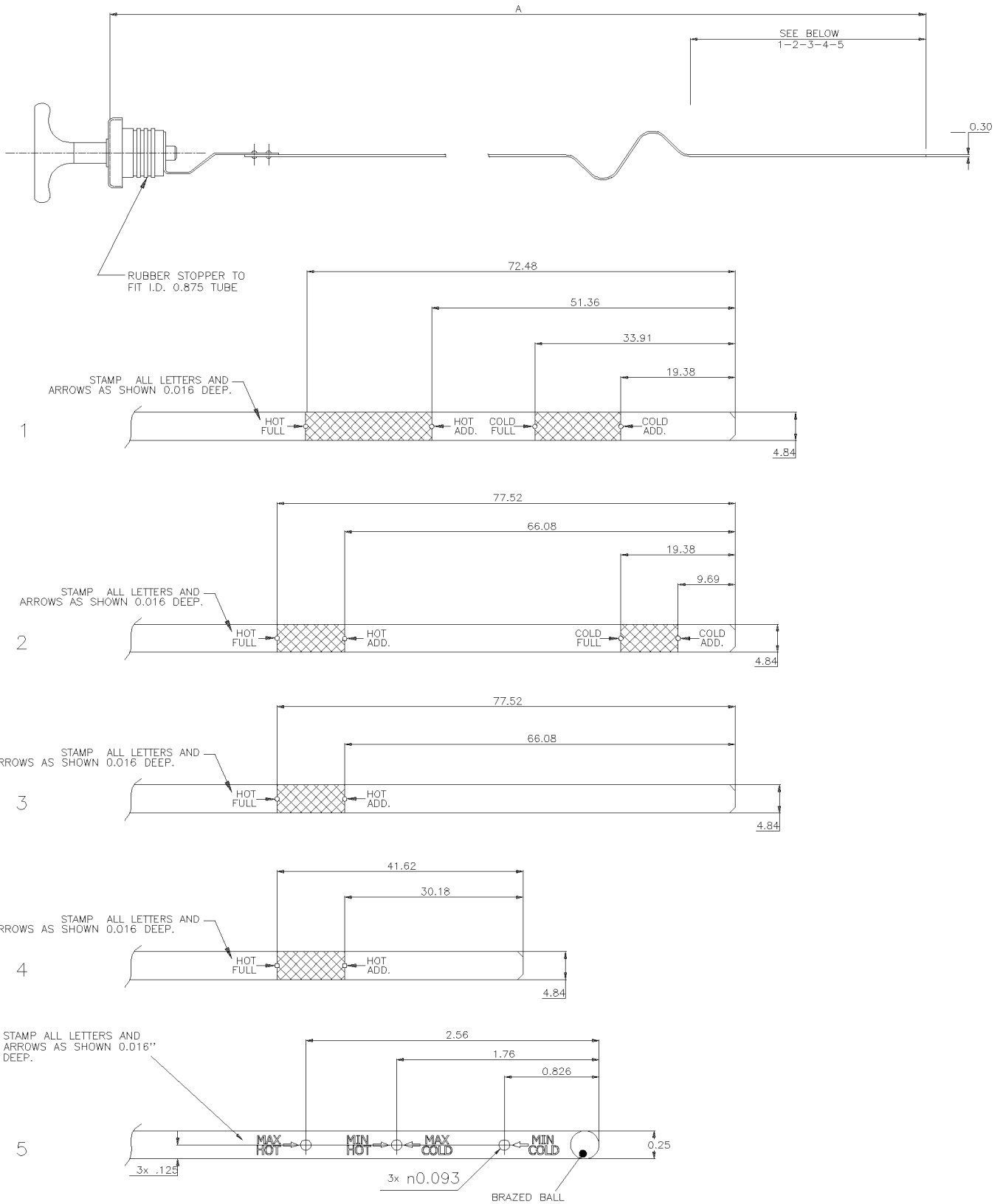

	Date:07-2024	PAGE:FM-DIPSTICK-OIL
GAUGE À L'HUILE TRANS & MOTEUR & MICELLANEOUS		

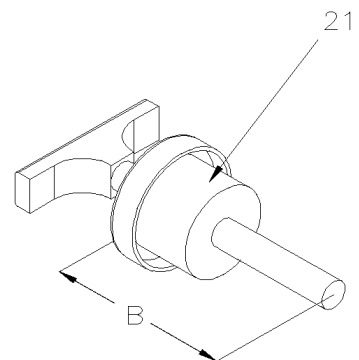
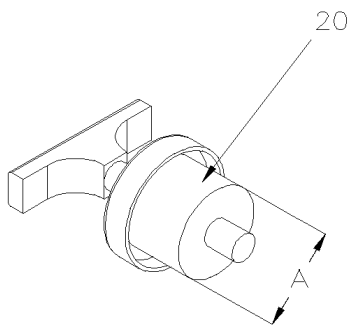
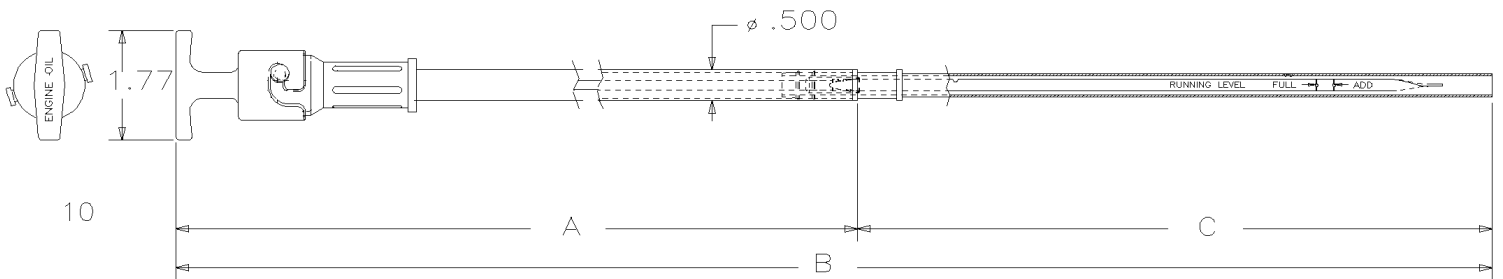
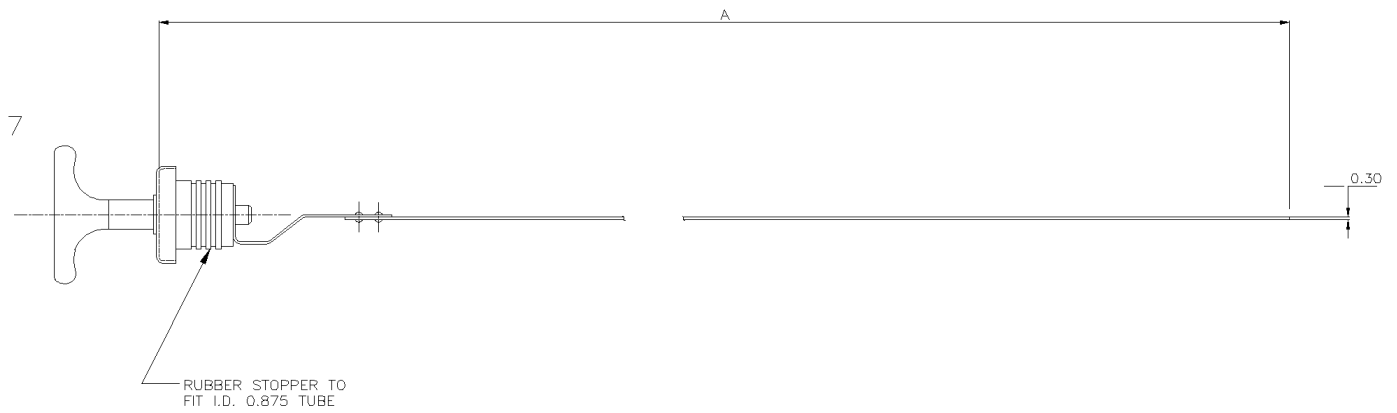
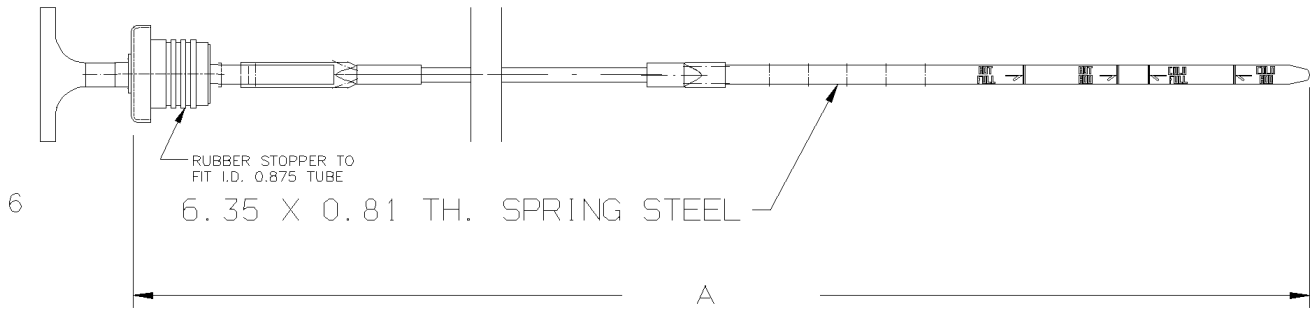

Date:07-2024

PAGE:FM-DIPSTICK-OIL

GAUGE À L'HUILE TRANS & MOTEUR & MICELLANEOUS

Article#	Pièces	Description	QTÉ	Notes
		LES PROCHAINE JAUGE A L'HUILE	1	
		FONT POUR UN TUBE DE .875" I.D.	1	
1	N11771	JAUGE A HUILE TRANS 28.58"	1	
. NS	N11770	. TUYAU JAUGE DE NIVEAU	1	
1	N26016	JAUGE A HUILE TRANS 36.65"	1	
. NS	N13954	. TUYAU JAUGE DE NIVEAU	1	
1	N12089	JAUGE A HUILE TRANS 60.13"	1	
1	N12969	JAUGE A HUILE TRANS 62.63"	1	
1	N48911	JAUGE A HUILE TRANS 71.90"	1	
. NS	N48910	. TUYAU JAUGE DE NIVEAU	1	
1	N44476	JAUGE A HUILE TRANS 73.50"	1	
1	N57842	JAUGE A HUILE TRANS 74.37"	1	
2	N21923	TUYAU JAUGE DE NIVEAU	1	
. NS	N21922	. TUYAU JAUGE DE NIVEAU	1	
2	N26180	JAUGE A HUILE TRANS 21.85"	1	
. NS	N21923	. TUYAU JAUGE DE NIVEAU	1	
. . NS	N21922	. . TUYAU JAUGE DE NIVEAU	1	
2	N13905	JAUGE A HUILE TRANS 29.31"	1	
. NS	N13903	. TUYAU JAUGE DE NIVEAU	1	
2	N44756	JAUGE A HUILE TRANS 69.54"	1	
. NS	N44601	. TUYAU JAUGE DE NIVEAU	1	
. NS	N55327	. TUYAU JAUGE DE NIVEAU	1	
2	N56722	JAUGE A HUILE TRANS 77.42"	1	
3	N13914	JAUGE A HUILE TRANS 29.31"	1	
4	N37305	JAUGE A HUILE TRANS 26.25"	1	
. NS	N37202	. TUYAU JAUGE DE NIVEAU	1	
4	N44475	JAUGE A HUILE TRANS 68.69"	1	
. NS	N44510	. TUYAU JAUGE DE NIVEAU	1	
4	N57701	JAUGE A HUILE TRANS 68.95"	1	
. NS	N58212	. TUYAU JAUGE DE NIVEAU	1	
5	N57047	JAUGE A HUILE TRANS 85.83"	1	
. NS	N55658	. TUYAU JAUGE DE NIVEAU	1	
6	571700	JAUGE A HUILE TRANS	1	
6	571764	JAUGE A HUILE TRANS 2030.3MM	1	
6	571538	JAUGE A HUILE TRANS 2134.9MM	1	
6	571567	JAUGE A HUILE TRANS 2134.9MM	1	

Date:07-2024

PAGE:FM-DIPSTICK-OIL

GAUGE À L'HUILE TRANS & MOTEUR & MICELLANEOUS

Article#	Pièces	Description	QTÉ	Notes
6	571778	JAUGE A HUILE TRANS 2211.7MM	1	
6	572023	JAUGE A HUILE TRANS 2261.7MM	1	
6	572147	JAUGE A HUILE TRANS 2385.7MM	1	
6	572038	JAUGE A HUILE TRANS 2465.7MM	1	
6	572128	JAUGE A HUILE TRANS 2465.7MM	1	
6	070604	JAUGE A HUILE TRANS 34 3/4" / .882.65MM	1	
6	070319	JAUGE A HUILE TRANS 39 7/16" / 1001.7MM	1	
6	571246	JAUGE A HUILE TRANS 68" / 1727.2MM	1	
7	6961538	JAUGE A HUILE TRANS 20" / CLASSIC	1	
. NS	6961539	. TUYAU JAUGE DE NIVEAU	1	
7	G5006053	JAUGE A HUILE TRANS 8 7/8" CLASSIC	1	
7	G1018812	JAUGE A HUILE TRANS	1	
NS	2059093	JAUGE A HUILE TRANS 34" (1.75" O.D. CAP)	1	
		LES PROCHAINE JAUGE A L'HUILE		
		AVEC BARRURE		
10	N45298	JAUGE A HUILE MOTEUR ASM 27.50" OK	1	
10	N55175	JAUGE A HUILE MOTEUR ASM 36.50" OK	1	
10	N24391	JAUGE A HUILE MOTEUR ASM 45 3/4" / 7 1/2" tip ok FL BOT	1	
10	N37020	JAUGE A HUILE MOTEUR ASM 45 3/4" / 7 1/2" tip ok FL BOT	1	
10	N32168	JAUGE A HUILE MOTEUR ASM 47.08" FL BOT	1	
. NS	N8890261	. JAUGE A HUILE MOTEUR 47.08"	1	
. NS	N8890262	. TUBE ENVELOPPE	1	
10	N34542	JAUGE A HUILE MOTEUR ASM 57.49" FL BOT	1	
. NS	N8892113	. JAUGE A HUILE MOTEUR 57.49"	1	
. NS	N8892114	. TUBE ENVELOPPE	1	
		LES SUIVANTE SONT UTILISE SUR MOTEUR 8V71 TYPE "J"		
12	510024	JAUGE A HUILE MOTEUR 72"	1	
12	510608	JAUGE A HUILE MOTEUR 72"	1	
19		BOUCHON & JAUGE - DIVERS	1	
20	510387	BOUCHON REMPLISAGE D'HUILE 1"1/4 O.D.	1	
20	N12760	BOUCHON REMPLISAGE D'HUILE 1"1/4 O.D.	1	
20	510274	BOUCHON REMPLISAGE D'HUILE 2" O.D.	1	
21	660681	BOUCHON REMPLISAGE D'HUILE ET JAUGE 2" O.D. x 4 1/2"	1	
21	660526	BOUCHON REMPLISAGE D'HUILE ET JAUGE 7/8" O.D. x 5 1/4"	1	

Date:07-2024

PAGE:FM-BATT-00

BATTERIES - DIVERSES

Article#	Pièces	Description	QTÉ	Notes
1	561026	BATTERIE 12V GR31/625	AR	
1	561232	BATTERIE 12V GR31/625 CCA	AR	
1	562510	BATTERIE 12V GR31/750 CCA	AR	
1	562568	BATTERIE 12V GR31/MARINE	AR	
1	562626	BATTERIE 12V GR31/MARINE GEL	AR	
1	562844	BATTERIE 12-V	AR	
1	563030	BATTERIE 12V GR31/950 CCA	AR	
1	20359831	BATTERIE 12V GR31/950 CCA	AR	
10	561861	BATTERIE 8D POLE SUR LE COTE	AR	
10	562434	BATTERIE 8D POLE SUR LE COTE >SS 563065	AR	
11	562628	BATTERIE 8D GEL POLE DESSUS	AR	
11	562665	BATTERIE 8D POLE SUR LE DESSUS	AR	
11	563031	BATTERIE 8D POLE SUR LE DESSUS	AR	
11	019339	BATTERIE 8D POLE SUR LE DESSUS	AR	
12	563065	ENSEMBLE DE POLES 3/8 & 1/2	AR	
20	680605	PILE 6V A RESSORTS	AR	
21	680654	BATTERIE 1.5V / TYPE "C"	AR	
21	680677	BATTERIE 1.5V / TYPE "AA"	AR	
21	685199	PILE 1.5V TYPE AA RECHARGEABLE	AR	
21	682301	BATTERIE 1.5V / TYPE "AAA"	AR	
22	682406	PILE 9V RECTANGULAIRE	AR	

		Date:07-2024	PAGE:FM-BEARING-00
ENSEMBLE ROULEMENT ASSEMBLE /			

Article#	Pièces	Description	QTÉ	Notes
1	507353	ENSEMBLE ROULEMENT ASSEMBLE	1	
1	550193	CONE DE ROULEMENT / INTERIEUR	1	
1	550195	CONE DE ROULEMENT / EXTERIEUR	1	
1	550282	CONE DE ROULEMENT	1	
1	550649	CONE DE ROULEMENT	1	
1	550696	CONE DE ROULEMENT	1	
1	550734	CONE DE ROULEMENT	1	
1	610043	CONE DE ROULEMENT	1	
1	610071	CONE DE ROULEMENT	1	
1	610089	CONE DE ROULEMENT	1	
1	610090	CONE DE ROULEMENT	1	
1	610126	CONE DE ROULEMENT	1	
1	610189	CONE DE ROULEMENT	1	
1	610869	CONE DE ROULEMENT	1	
1	611011	CONE DE ROULEMENT	1	
1	611087	CONE DE ROULEMENT	1	
1	611219	CONE DE ROULEMENT	1	
1	611222	CONE DE ROULEMENT	1	
1	620037	CONE DE ROULEMENT	1	
1	620094	CONE DE ROULEMENT	1	
1	620248	CONE DE ROULEMENT	1	
1	620249	CONE DE ROULEMENT	1	
1	620940	CONE DE ROULEMENT	1	
1	620941	CONE DE ROULEMENT	1	
1	620956	CONE DE ROULEMENT	1	
1	620957	CONE DE ROULEMENT	1	
1	621106	CONE DE ROULEMENT	1	
1	621209	CONE DE ROULEMENT	1	
1	621422	CONE DE ROULEMENT	1	
1	621423	CONE DE ROULEMENT	1	
1	660066	CONE DE ROULEMENT	1	
1	620034	CONE DE ROULEMENT	1	
1	N8889027	CONE DE ROULEMENT	1	
1	N8888813	CONE DE ROULEMENT	1	
1	N8882241	CONE DE ROULEMENT	1	
1	N8888822	CONE DE ROULEMENT	1	
1	N8888817	CONE DE ROULEMENT	1	
1	N8888814	CONE DE ROULEMENT	1	
1	N8888839	CONE DE ROULEMENT	1	
1	N8888848	CONE DE ROULEMENT	1	
1	621228	CONE DE ROULEMENT	1	
1	621246	CONE DE ROULEMENT	1	

Date:07-2024

PAGE:FM-BEARING-00

ENSEMBLE ROULEMENT ASSEMBLE /

Article#	Pièces	Description	QTÉ	Notes
1	621258	CONE DE ROULEMENT	1	
1	621303	CONE DE ROULEMENT	1	
1	621328	CONE DE ROULEMENT	1	
1	621423	CONE DE ROULEMENT	1	
1	621455	CONE DE ROULEMENT 3200-T-1658	1	
1	610800	CONE DE ROULEMENT	1	
1	610998	CONE DE ROULEMENT	1	
1	620189	CONE DE ROULEMENT	1	
1	620248	CONE DE ROULEMENT	1	
1	0118587	CONE DE ROULEMENT	1	
1	0121750	CONE DE ROULEMENT	1	
1	0144488	CONE DE ROULEMENT	1	
1	0455416	CONE DE ROULEMENT	1	
1	9410938	CONE DE ROULEMENT	1	
1	9410941	CONE DE ROULEMENT	1	
1	9412828	CONE DE ROULEMENT	1	
1	N8882220	CONE DE ROULEMENT	1	
1	N8882226	CONE DE ROULEMENT	1	
1	N8889089	CONE DE ROULEMENT	1	
2	N8884255	ENSEMBLE ROULEMENT ASSEMBLE /	1	
2	N8884281	ENSEMBLE ROULEMENT ASSEMBLE /	1	
2	N8884296	ENSEMBLE ROULEMENT ASSEMBLE /	1	
2	N8884309	ENSEMBLE ROULEMENT ASSEMBLE /	1	
2	N8884317	ENSEMBLE ROULEMENT ASSEMBLE /	1	
2	N8881769	ENSEMBLE ROULEMENT ASSEMBLE /	1	
2	N8884411	ENSEMBLE ROULEMENT ASSEMBLE /	1	
2	N8884330	ENSEMBLE ROULEMENT ASSEMBLE /	1	
2	N8884412	ENSEMBLE ROULEMENT ASSEMBLE /	1	
2	N8890653	ENSEMBLE ROULEMENT ASSEMBLE /	1	
2	N8883142	ENSEMBLE ROULEMENT ASSEMBLE /	1	
2	N8891777	ENSEMBLE ROULEMENT ASSEMBLE /	1	
2	N8891780	ENSEMBLE ROULEMENT ASSEMBLE /	1	
2	N8891783	ENSEMBLE ROULEMENT ASSEMBLE /	1	
2	N8891791	ENSEMBLE ROULEMENT ASSEMBLE /	1	
2	N8891792	ENSEMBLE ROULEMENT ASSEMBLE /	1	
2	N8884330	ENSEMBLE ROULEMENT ASSEMBLE /	1	
2	N8892307	ENSEMBLE ROULEMENT ASSEMBLE /	1	
2	N8884328	ENSEMBLE ROULEMENT ASSEMBLE /	1	
2	621653	ENSEMBLE ROULEMENT	1	
2	621654	ENSEMBLE ROULEMENT	1	
2	621652	ENSEMBLE ROULEMENT	1	
3	507353	ENSEMBLE ROULEMENT ASSEMBLE	1	

Date:07-2024

PAGE:FM-BEARING-00

ENSEMBLE ROULEMENT ASSEMBLE /

Article#	Pièces	Description	QTÉ	Notes
3	507354	ENSEMBLE ROULEMENT ASSEMBLE	1	
4	550192	CUVETTE DE ROULEMENT / INTERIEUR	1	
4	550194	CUVETTE DE ROULEMENT / EXTERIEUR	1	
4	550281	CUVETTE DE ROULEMENT	1	
4	550650	CUVETTE DE ROULEMENT	1	
4	550697	CUVETTE DE ROULEMENT	1	
4	550735	CUVETTE DE ROULEMENT	1	
4	610040	CUVETTE DE ROULEMENT	1	
4	610070	CUVETTE DE ROULEMENT	1	
4	610088	CUVETTE DE ROULEMENT	1	
4	610125	CUVETTE DE ROULEMENT	1	
4	610149	CUVETTE DE ROULEMENT	1	
4	610188	CUVETTE DE ROULEMENT	1	
4	610997	CUVETTE DE ROULEMENT	1	
4	611012	CUVETTE DE ROULEMENT	1	
4	611220	CUVETTE DE ROULEMENT	1	
4	611221	CUVETTE DE ROULEMENT	1	
4	620035	CUVETTE DE ROULEMENT	1	
4	620093	CUVETTE DE ROULEMENT	1	
4	620247	CUVETTE DE ROULEMENT	1	
4	620953	CUVETTE DE ROULEMENT	1	
4	620962	CUVETTE DE ROULEMENT	1	
4	621210	CUVETTE DE ROULEMENT	1	
4	621420	CUVETTE DE ROULEMENT	1	
4	621421	CUVETTE DE ROULEMENT	1	
4	660064	CUVETTE DE ROULEMENT	1	
4	660065	CUVETTE DE ROULEMENT	1	
4	N8888810	CUVETTE DE ROULEMENT	1	
4	N8888811	CUVETTE DE ROULEMENT	1	
4	N8888816	CUVETTE DE ROULEMENT	1	
4	N8888823	CUVETTE DE ROULEMENT	1	
4	N8888846	CUVETTE DE ROULEMENT	1	
4	N8889098	CUVETTE DE ROULEMENT	1	
4	19502064	CUVETTE DE ROULEMENT / (NV525386)	1	

Date:07-2024

PAGE:FM-FILTER-00

FILTRE CHUAFFAGE & MOTEUR Miscellaneous

Article#	Pièces	Description	QTÉ	Notes
		FILTRE A L'AIR - A/C & DEGIVREUR		
1	870662	FILTRE 13" x 19"	1	
2	370665	FILTRE 96" HAWAÏ	1	
3	870338	FILTRE W/THERMO-KING 96" CENTRAL	1	
4	870697	FILTRE 20" x 37"	1	
5	871069	FILTRE 10" x 37	1	
6	372545	FILTRE 10" x 37	1	
7	871034	FILTRE 13" x 21"	1	
8	870961	FILTRE 1" x 20 3/8" x 43 1/2"	1	
9	871051	FILTRE 1" x 23 3/8" x 43 1/2"	1	
10	870951	FILTRE 1" x 10" x 45"	1	
10	871010	FILTRE "lavable" 1" x 10" x 43"	1	
11	870840	FILTRE 7//16" x 8" x 18 7/8" (former)	1	
12	871049	FILTRE 1/4" x 8" x 18 3/4"	1	
13	871049	FILTRE 1/4" x 8" x 18 3/4"	1	
14	871144	FILTRE 1/4" x 3 5/8" x 5 1/4"	1	
15	871147	FILTRE 1/4" x 6 1/4" x 28"	1	
16	871159	FILTRE 1/4" x 5 3/4" x 23" XL-II & X3 PARCEL RACK De Y-7046	1	
17	871164	FILTRE 1/4" X 6 1/4" X 14 1/2" VIP-45 w/small ac De W-2488	1	
17	871379	FILTRE 1" x 21" x 19" MTH-XL-II De 6-8806	1	
17	871383	FILTRE 1" x 38" x 10 1/2" MTH-XL-II De 6-8806	1	
18	871433	FILTRE "lavable" 1" x 38" X 21" X3-45 BUS De 7-8454	1	
18	874272	FILTRE 1" x 38" X 21" X3-45 BUS De 7-8454	1	
. NS	874273	. FILTRE A AIR 1" 1" x 60" x 90' De 7-8454	1	
. . NS	374406	. . FILTRE A AIR 1" 1" X 60" 10' De 7-8454	9	
		FILTRE PORTE EVAPORATEUR		
20	451055	ELIMINATEUR D'HUMIDITE 7¼" x 11 1/8" x 2"	1	
21	871033	FILTRE A AIR 7¼" x 11 1/8" x 1/8"	1	
22	871382	FILTRE A AIR 12" x 12"	1	
23	871079	FILTRE DE REMPLACEMENT 2" x 12" x 24" "HYDRO QUÉBEC"	1	
		FILTRE A L'HUILE MOTEUR		
30	510373	FILTRE A L'HUILE / W/SERIES 92	1	
31	510446	FILTRE A L'HUILE	1	
32	510458	FILTRE A L'HUILE "DETROIT DIESEL" / W/SERIES 60	1	
		FILTRE TRANSMISSION		

Date:07-2024

PAGE:FM-FILTER-00

FILTRE CHUAFFAGE & MOTEUR Miscellaneous

Article#	Pièces	Description	QTÉ	Notes
40	530047	FILTRE	1	
41	571457	FILTRE / W/TRANS HYDRAULIC	1	
42	571687	ENS. DE FILTREUR >SS 571709 FORMER	1	
42	571709	ENS. DE FILTREUR - TRANSMISSION	1	
42	572050	ENS. DE FILTREUR - TRANSMISSION	1	
. NS	571692	. JOINT D'ETANCHEITE	2	
. NS	571693	. JOINT D'ETANCHEITE	2	
. NS	571694	. JOINT D'ETANCHEITE ANNULAIRE	2	
. NS	571695	. BOUCHON DE VIDANGE	1	
		FILTRE A CARBURANT & SEPARATEUR D'EAU		
50	530038	FILTRE CARBURANT / T-552 / PRIMARY	1	
50	510137	FILTRE / PRIMARY	1	
51	530037	FILTRE CARBURANT / TP-540X / SECONDARY	1	
51	510128	FILTRE A CARBURANT / SECONDARY	1	
52	510794	FILTRE A CARBURANT SECONDAIRE / SECONDARY	1	
55	531390	ELEMENT FILTRE CARBURANT	1	
56	531407	ELEMENT FILTRE CARBURANT	1	
57	531437	FILTRE A CARBURANT /	1	
58	531435	FILTRE A CARBURANT	1	
		FILTER AIR CLEANER ENGINE INLET		
60	530009	PREFILTRE POUR 53-0010 96-2073-71	1	
61	530010	FILTRE A AIR 96-2073-71	1	
62	530082	FILTRE A AIR / "FARR" 96-2338-76	1	
63	530162	FILTRE A AIR 11" De E-638 À R-949	1	
63	530164	FILTRE A AIR 11" De E-638 À R-949	1	
64	530166	FILTRE A AIR 16" De H-285 À R-798	1	
65	530197	FILTRE A AIR 18" De H-285 À Y-7045	1	
65	530197	FILTRE A AIR 18" De J-001	1	

Date:07-2024

PAGE:FM-HARDWARE-MS

PIECES DIVERSES

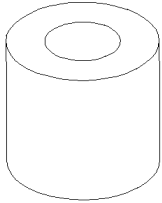

SPACER
1

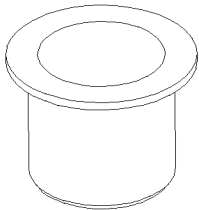

BUSHING FLANGE
2

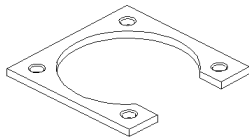

WASHER LOCK TAB
10

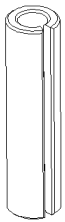

SPRING PIN
15-20

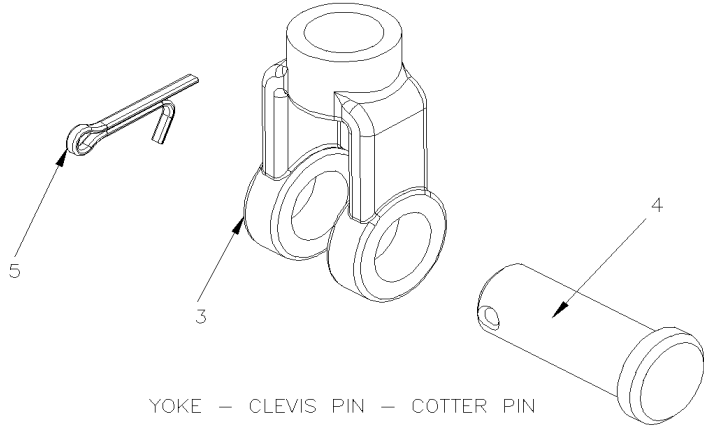

YOKE - CLEVIS PIN - COTTER PIN

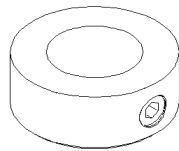

BUSHING FLANGE
25

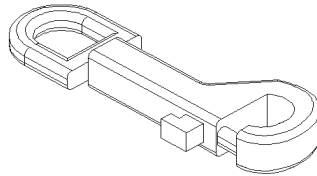

SLIDE-BOLT SPRING SNAPS
30

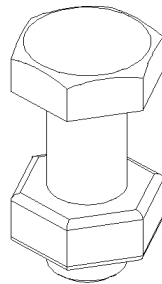

SCREW CAP HEX WITH NUT
35

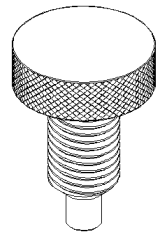

SPRING PLUNGER
40

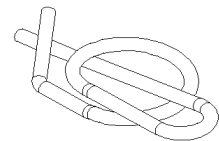

PIN, WRAP-AROUND LOCKING
45

Date:07-2024

PAGE:FM-HARDWARE-MS

PIECES DIVERSES

Article#	Pièces	Description	QTÉ	Notes
1	505231	ESPACEUR .171x.250x.250	1	
1	N66717	ESPACEUR .192x.500x.250 NYL	1	
1	N66646	ESPACEUR .192x.500x.500 NYL	1	
1	N59616	ESPACEUR .252x.500x.375 SS	1	
1	N38798	ESPACEUR .500x.390x1 1/2 ZP	1	
1	N75900	ESPACEUR .500x.375x1.250 ZP	1	
1	N59751	ESPACEUR .510x1.000x.500 PLAS	1	
1	N44054	ESPACEUR .510x1.000x1.750 PLAS	1	
1	N36414	ESPACEUR 4.2x8.0x20.0 NYL	1	
1	N35527	ESPACEUR 5.2x6.9x18.0 ZP	1	
1	N64492	ESPACEUR 6.2x10.0x25.0 NYL	1	
1	N38795	ESPACEUR 6.2x10.0x20.0 NYL	1	
1	N67438	ESPACEUR 6.3x13.0x8.0 AL	1	
1	N31960	ESPACEUR 6.35x15.9x7.0 TEFLON	1	
1	N64493	ESPACEUR 8.2x12.0x25.0 NYL	1	
1	N37769	ESPACEUR 12.0x8.2x20.0 PLAS	1	
1	N77661	ESPACEUR .252x.500x1.000 AL	1	
1	N67866	ESPACEUR .510x1.000x1.000 PLAS	1	
1	N68555	ESPACEUR .510x1.000x1.750 POLY	1	
1	N68458	ESPACEUR 6.3x13x6 NYL	1	
1	N75265	ESPACEUR 6.3x13x3.35 NYL	1	
1	N77034	ESPACEUR .252x.500x1.000 AL	1	
1	N77318	ESPACEUR .252x.500x.3125 AL	1	
1	N75019	MANCHON .281x.500x.250 STL	1	
2	N17749	ACCOUPEMENT	1	
2	507217	PALIER A EPAULEMENT 12MM I.D. 20MM O.D. X 10MM	1	
2	507326	MANCHON A REBORD	1	
2	507381	BAGUE A EPAULEMENT 1/4" I,D,	1	
2	507378	BAGUE A EPAULEMENT	1	
2	507379	MANCHON 14MM I.D. x 16MM O.D. x 6MM L x EPAULEMENT 22MM O.D.	1	
2	507376	MANCHON	1	
2	507377	RONDELLE 5/8x1 1/8x.0585	1	
2	507628	BUSH NYL	1	
2	507301	BUSH NYL	1	
2	507326	MANCHON A REBORD	1	
2	507315	MANCHON A REBORD	1	
2	507382	MANCHON 16I.D.x20O.D.x16MM BRASS	1	
2	N67775	MANCHON	1	
2	N74322	MANCHON	1	
2	800275	MANCHON 5/8" I.D. X 7/8" O.D. X 1	1	

Date:07-2024

PAGE:FM-HARDWARE-MS

PIECES DIVERSES

Article#	Pièces	Description	QTÉ	Notes
2	800274	MANCHON 5/8" I.D. X 7/8" O.D. X 3/4" L	1	
2	800125	MANCHON 5/8" I.D. X 7/8" O.D. X 5/8" L	1	
2	N67685	MANCHON 16.0x20.0	1	
2	N66183	MANCHON .320x.360	1	
2	507013	MANCHON A REBORD 12MM I.D. X 14MM O.D. X 6MM	1	
2	N25037-01	MANCHON / NYLON / .115" I.D. x .145" O.D. x 3/64	1	
2	N25037-02	MANCHON / NYLON / .115" I.D. x .145" O.D. x 1/16	1	
2	N25037-03	MANCHON / NYLON / .115" I.D. x .145" O.D. x 3/32	1	
2	N25037-04	MANCHON / NYLON / .115" I.D. x .145" O.D. x 1/8	1	
2	N25037-05	MANCHON / NYLON / .140" I.D. x .170" O.D. x 1/8	1	
2	N25037-06	MANCHON / NYLON / .140" I.D. x .170" O.D. x 1/4	1	
2	N25037-07	MANCHON / NYLON / .173" I.D. x .205" O.D. x 1/8	1	
2	N25037-08	MANCHON / NYLON / .200" I.D. x .260" O.D. x 1/4	1	
2	N25037-09	MANCHON / NYLON / .200" I.D. x .260" O.D. x 3/8	1	
2	N25037-10	MANCHON / NYLON / .260" I.D. x .312" O.D. x 3/16	1	
2	N25037-11	MANCHON / NYLON / .260" I.D. x .312" O.D. x 3/8	1	
2	N25037-12	MANCHON / NYLON / .260" I.D. x .312" O.D. x 1/2	1	
2	N25037-13	MANCHON / NYLON / .320" I.D. x .360" O.D. x 3/8	1	
2	N25037-14	MANCHON / NYLON / .260" I.D. x .312" O.D. x 5/8	1	
2	N75894	MANCHON / NYLON / 8.4MM I.D. x 11MM O.D. x 7MM	1	
3	N33866	FOURCHE DE TIGE #10-32x1 9/16 STL	1	
3	N30231	FOURCHE DE TIGE #10-32x1 9/16 FIB/NYL	1	
3	030698	FOURCHE DE TIGE 1/4-28x1 1/4x1/4Wx17/64	1	
3	502005	FOURCHE DE TIGE 1/4-28x1 1/4x1/4Wx3/16 assy w/pin	1	
3	020362	FOURCHE DE TIGE 5/8-18x1 3/8 C/Lx3/4Wx5/8 CHROMATE	1	
3	640130	FOURCHE DE TIGE 5/8-18x1 3/8 C/Lx9/16Wx5/8 assy w/pin	1	
3	640129	FOURCHE DE TIGE 5/8-18x1 3/8 C/Lx9/16Wx1/2 assy w/pin	1	
3	621514	FOURCHE DE TIGE 5/8-18x1 3/8 C/Lx9/16Wx1/2	1	
3	N8887902	FOURCHE DE TIGE 5/8-18x1 3/8 C/Lx9/16Wx1/2	1	
3	020317	FOURCHE DE TIGE 1/2-20x1 15/16 C/Lx9/16Wx1/2 CHROMATE	1	
3	502009	FOURCHE DE TIGE 1/2-20x1 15/16 C/Lx9/16Wx1/2	1	
3	640036	FOURCHE DE TIGE 1/2-20x1 3/4 C/Lx9/16x5/8 I.D. assy w/pin	1	
3	020318	FOURCHE DEPHASE 1/2-20x2 C/Lx1/2Wx1/2 CHROMATE	1	
3	502016	FOURCHE DEPHASE 1/2-20x2 C/Lx1/2Wx1/2	1	
3	610956	FOURCHE, MEC. RATRAPAGE AUTO.	1	
3	610872	ENS. DE REP. MEC. DE RATRAP.	1	
4	N81360	AXE DE CHAPE 3/16 x 3 SS	1	
4	N66821	AXE DE CHAPE 1/4 x 1/2 ZP	1	
4	502023	AXE DE CHAPE 1/4 x 51/64	1	
4	502089	AXE DE CHAPE 1/4 x 29/32 BZC	1	

Date:07-2024

PAGE:FM-HARDWARE-MS

PIECES DIVERSES

Article#	Pièces	Description	QTÉ	Notes
4	610929	AXE DE CHAPE 1/4 x 1.119	1	
4	N68120	AXE DE CHAPE 1/4 x 1 5/16 ZP	1	
4	N75857	AXE DE CHAPE 1/4 x 1 1/2 SS	1	
4	502202	AXE DE CHAPE 5/16 x 9/16 BZC	1	
4	5002122	AXE DE CHAPE 5/16 x 19/32 x 3/4 SS	1	
4	N84198	AXE DE CHAPE 5/16 x 3/4	1	
4	502024	AXE DE CHAPE 5/16 x 13/16 BZC	1	
4	502120	AXE DE CHAPE 5/16 x 7/8 BZC	1	
4	502125	AXE DE CHAPE 5/16 x 1 3/8 BZC	1	
4	502170	AXE DE CHAPE 5/16 x 1 5/8 SS	1	
4	502176	AXE DE CHAPE 5/16 x 2 19/32 BZC	1	
4	502225	AXE DE CHAPE 3/8 x 27/32 SS	1	
4	502039	AXE DE CHAPE 3/8 x 1 BZC	1	
4	502121	AXE DE CHAPE 3/8 x 1.625 BZC	1	
4	502014	AXE DE CHAPE 3/8 x 3 1/4 SS	1	
4	502198	AXE DE CHAPE 7/16 x 1 1/4 BZC	1	
4	5021004	AXE DE CHAPE 7/16 x 1 1/4 ZP	1	
4	502035	AXE DE CHAPE 1/2 x 1 3/8 Z050	1	
4	610930	AXE DE CHAPE 1/2 x 1 1/2	1	
4	502036	AXE DE CHAPE 1/2 x 1 5/8 BZC	1	
4	621515	AXE DE CHAPE 1/2 x 1.630	1	
4	502011	AXE DE CHAPE 1/2 x 2 SS	1	
4	N67192	AXE DE CHAPE 1/2 x 2 SS	1	
4	502090	AXE DE CHAPE 1/2 x 2 3/32 CP	1	
4	5001703	AXE DE CHAPE 1/2 x 2 1/2 SS	1	
4	502019	AXE DE CHAPE 1/2 x 3 1/4 SS	1	
4	502947	AXE DE CHAPE 1/2 x 3 1/2 SS	1	
4	502028	AXE DE CHAPE 5/8 x 3/4	1	
4	N48713	AXE DE CHAPE M12 x 24MM	1	
5	502093	GOUPILLE FENDUE 1/16 x 3/8	1	
5	502094	GOUPILLE FENDUE 1/16 x 1/2 SS	1	
5	0103362	GOUPILLE FENDUE 1/16 x 3/4 STL	1	
5	N69111	GOUPILLE FENDUE 1/16 x 3/4 ZP	1	
5	502095	GOUPILLE FENDUE 1/16 x 3/4 ZP	1	
5	504100	GOUPILLE FENDUE 1/16 x 3/4 ZP	1	
5	502096	GOUPILLE FENDUE 1/16 x 1 ZP	1	
5	502102	GOUPILLE FENDUE 1/8 x 1	1	
5	502100	GOUPILLE FENDUE 1/8 x 1/2	1	
5	5000349	GOUPILLE FENDUE 1/8 x 5/8	1	
5	502110	GOUPILLE FENDUE 1/8 x 1 1/4	1	
5	N69297	GOUPILLE FENDUE 1/8 x 1.375	1	

Date:07-2024

PAGE:FM-HARDWARE-MS

PIECES DIVERSES

Article#	Pièces	Description	QTÉ	Notes
5	N8889058	GOUPILLE FENDUE 1/8 x 1.75	1	
5	103388	GOUPILLE FENDUE 1/8 x 1.75	1	
5	502103	GOUPILLE FENDUE 1/8 x 2	1	
5	502101	GOUPILLE FENDUE 1/8 x 3/4	1	
5	N77625	GOUPILLE FENDUE 1/8 x 2 7/8 SS		
5	502098	GOUPILLE FENDUE 3/32 x 1	1	
5	502097	GOUPILLE FENDUE 3/32 x 3/4	1	
5	502154	GOUPILLE FENDUE 5/32 x 1 1/4 SS	1	
5	502104	GOUPILLE FENDUE 5/32 x 2	1	
5	502114	GOUPILLE FENDUE 5/32 x 2 1/2	1	
5	502105	GOUPILLE FENDUE 3/16 x 2	1	
5	502115	GOUPILLE FENDUE 3/16 x 2 1/2	1	
5	502106	GOUPILLE FENDUE 1/4 x 2	1	
5	502167	GOUPILLE FENDUE 4MM x 40MM SS	1	
5	N75858	GOUPILLE FENDUE 2.5MM x 25MM SS	1	
5	5001958	GOUPILLE FENDUE 2.5MM x 25MM SS	1	
5	N20644	GOUPILLE FENDUE 4MM x 50MM	1	
5	502013	GOUPILLE FENDUE 5MM x 32MM SS	1	
5	N8884430	GOUPILLE FENDUE 5MM x 40MM YC	1	
5	502109	GOUPILLE FENDUE 6.3MM x 71MM Z50	1	
5	502168	GOUPILLE FENDUE 8MM x 80MM SS	1	
5	5001860	GOUPILLE .054 x 3/4 SS	1	
5	502017	GOUPILLE .08 x 3/8 SS	1	
5	502187	GOUPILLE 1/16 x 1 5/32 ZP	1	
5	502945	GOUPILLE 3/32 x 1/2 SS	1	
5	502180	GOUPILLE 3/32 x 1/2 Z050	1	
5	502203	GOUPILLE 5/32 x 1 1/8 ZP	1	
5	502251	GOUPILLE 3/32 x 2 1/2 SS	1	
5	502803	GOUPILLE 3/32 x 2 1/2 SS	1	
10	561820	ECROU A ANNEAU #13 / 1.125" I.D. W/4 4-40	1	
10	561821	ECROU A ANNEAU #17 & 20 / 1.500" I.D W/4 4-40	1	
10	561822	ECROU A ANNEAU #28 / 2" I.D. W/4 6-32	1	
10	561823	ECROU A ANNEAU #23 / 1.812" I.D. W/4 4-40	1	
10	562003	ECROU A ANNEAU #22 / xx I.D. W/4 4-40	1	
10	062268	ECROU A ANNEAU #11 / .940" I.D. W/4 4-40	1	
15	502153	AXE 3/32 X 5/8	1	
15	505532	AXE 3/32 x 5/8 SS	1	
15	505221	AXE 1/8 X 3/8	1	
15	505407	AXE 1/8 x 1/2 SS	1	
15	505173	AXE 1/8 X 3/4	1	

Date:07-2024

PAGE:FM-HARDWARE-MS

















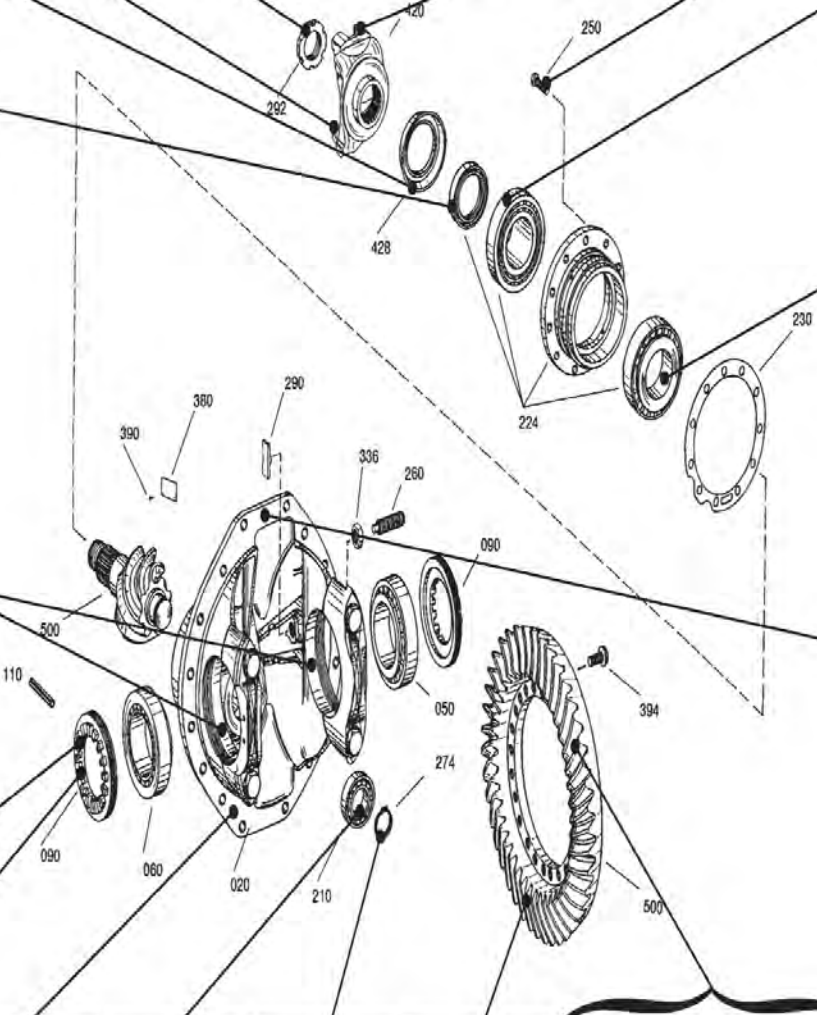



PIECES DIVERSES

Article#	Pièces	Description	QTÉ	Notes
15	505208	AXE 1/8 X 7/8	1	
15	505184	AXE 5/32 X 1	1	
15	5001812	GOUJON A RESSORT 3/16" x 3/4" SS	1	
15	502249	GOUJON A RESSORT 3/16" x 1 1/2	1	
15	5001811	GOUJON A RESSORT 3/16" x 2" SS	1	
15	N81010	AXE 7/32 X 1 1/8 ZP	1	
15	509843	AXE 1/4 x 1 1/8 SS	1	
15	505406	AXE 1/4 X 1 1/2	1	
15	505128	AXE 1/4 X 2	1	
15	505189	AXE 5/16 x 1 SS	1	
15	N92758	AXE 3/8 X 1 STL	1	
15	505517	AXE 3/8 X 1 1/4	1	
20	505514	AXE M1.5 X 6	1	
20	N82470	AXE M1.5 X 12	1	
20	505508	AXE M1.5 X 16	1	
20	505415	AXE M2.5 X 36	1	
20	505421	AXE M3 x 18	1	
20	N32727	AXE M3.5x10	1	
20	505513	AXE M3 x 24 SS	1	
20	5001373	AXE M4 x 24	1	
20	505420	AXE M4.5 x 20	1	
20	N49592	AXE M5 x10	1	
20	502163	AXE M6 x 60	1	
20	504719	AXE M10 X 20	1	
20	502192	AXE M12 X 24	1	
NS	N10987	ANNEAU AVEC VIS DE SERRAGE 10.0x20.0x10.0 {M5-0.8	1	
NS	N44616	CROCHET A RESSORT AL	1	
NS	N44102	VIS A TETE HEXAGONAL AVEC ECROU M10-1.5x30 ZP	1	
NS	N44224	RESSORT COMPRESSION 3/4-10x1.200	1	
45	502107	GOUPILLE	1	
45	N90052	GOUPILLE	1	

Date:07-2024

PAGE:FM-TOOL-ZF

OUTILAGE POUR ESSIEU MOTEUR "ZF"

19519100 	19519101 	19519102 		19519103 	19400192 	19519104 			
19519105 					19519108 				
19519106 		19519118 							
19519107 		19519115 							
19519124 	19519109 	19519110 	19519111 	19519112 	19519113 	19519114 	19519115 		

Date:07-2024

PAGE:FM-TOOL-ZF

OUTILAGE POUR ESSIEU MOTEUR "ZF"

19400192

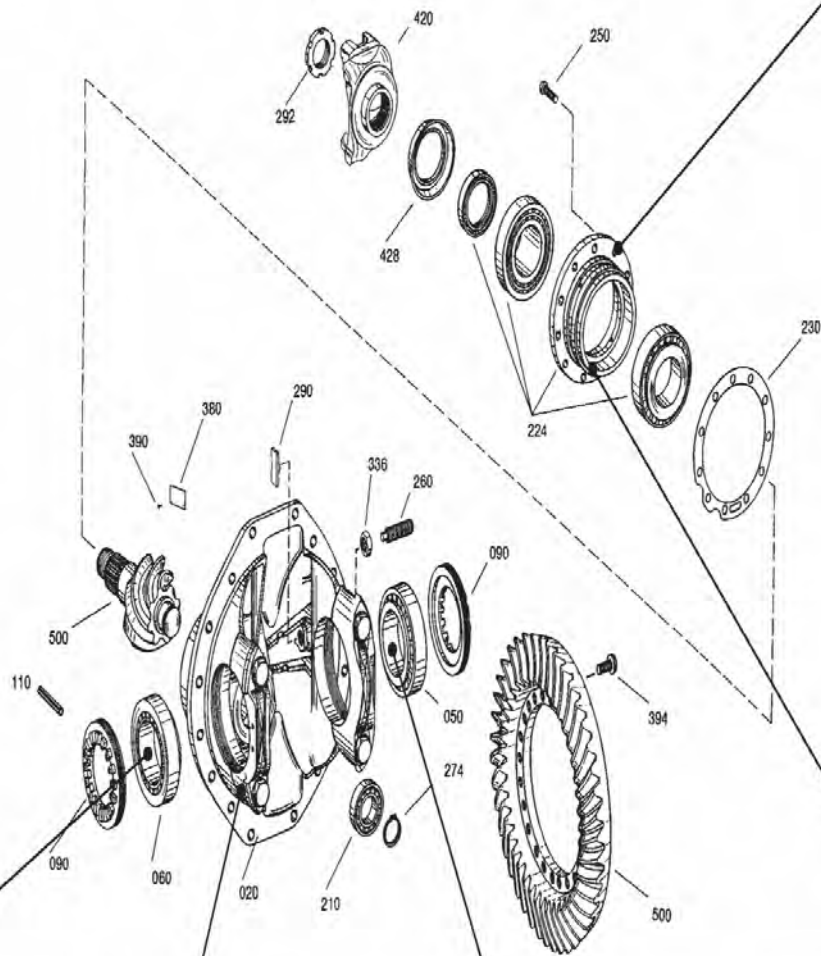

19519116



19519117



19519118



19519116



19519117



19519118



19519120







19519107

Date:07-2024

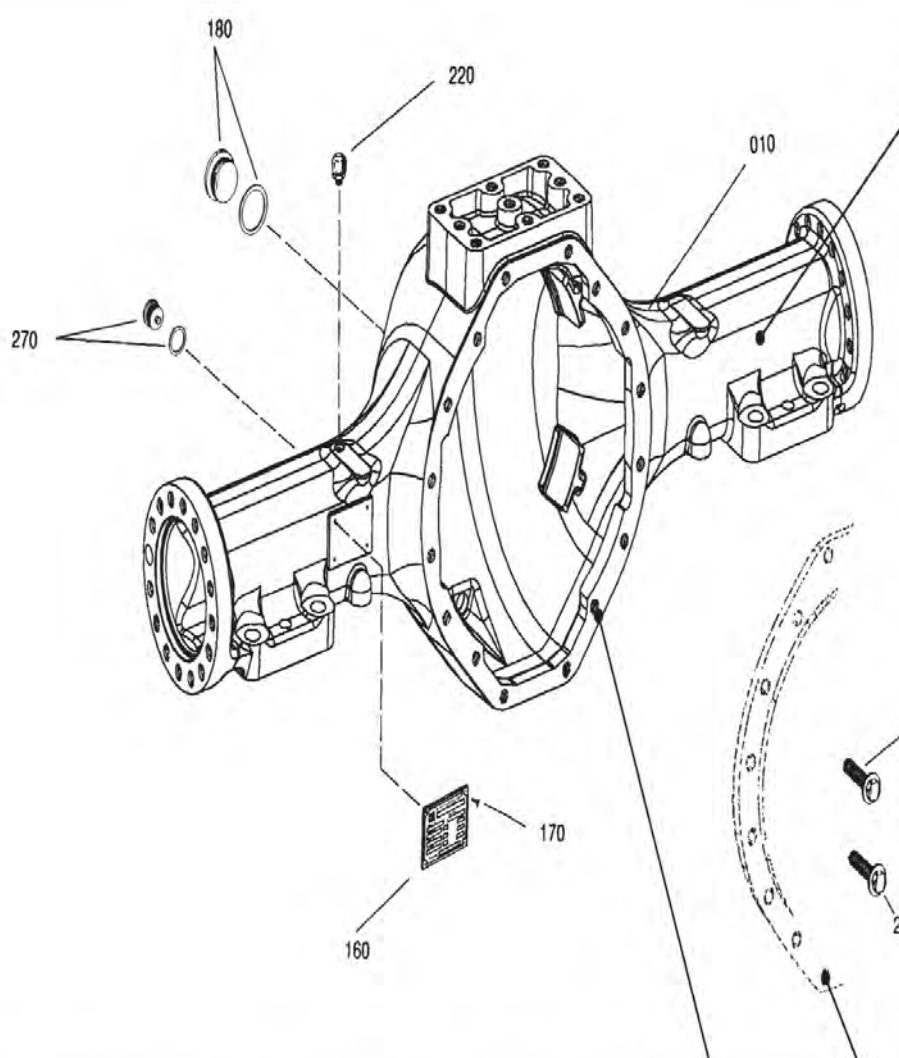
PAGE:FM-TOOL-ZF

OUTILAGE POUR ESSIEU MOTEUR "ZF"

									
									
						19519123	19519124		

Date:07-2024

PAGE:FM-TOOL-ZF

OUTILAGE POUR ESSIEU MOTEUR "ZF"

19519125		19519126							N67817-20	N67817-25	
				<p>(2x) M16x1,5x190</p>		<p>M22x1,5</p>	<p>7/8-11 BSF</p>				
19519128	N67817-16	N67817-21	19519129	N67817-16	19519130	19519131	19519132				

Date:07-2024

PAGE:FM-TOOL-ZF

OUTILAGE POUR ESSIEU MOTEUR "ZF"

19519134

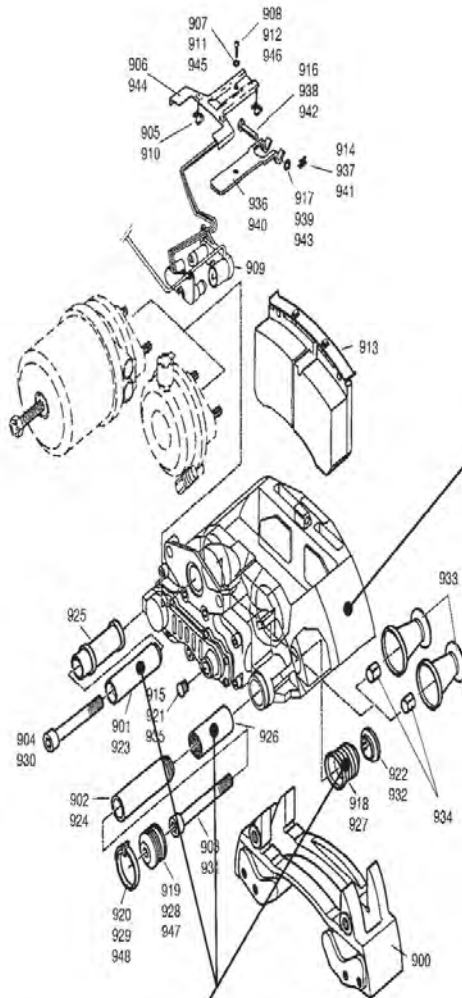

19519133

Date:07-2024

PAGE:FM-TOOL-ZF

OUTILAGE POUR ESSIEU MOTEUR "ZF"

Article#	Pièces	Description	QTÉ	Notes
1	19519100	OUTIL (TOLE DE PROTECTION)	1	
2	19519101	FOURCHE DE SERRAGE	1	
3	19519102	CLE RAINURE	1	
4	19519103	SYSTEME DE LEVAGE	1	
5	19400192	VIS REGLAGES (1 SET = 2 PCS)	1	
6	19519104	PRESSE DOUILLE	1	
7	19519105	OUTIL (INSTALLATION JOINT)	1	
8	Call order desk	MESUREUR D'ARBRE	1	P
9	19519106	RACCORD	1	
10	19519107	INDICATEUR DE PROFONDEUR DIGITAL	1	
11	19519108	INSERT	1	
12	19519118	OUTIL DE BASE	1	
13	Call order desk	CHARIOT ASSEMBLE	1	P
14	Call order desk	SUPPORT	1	P
15	19519124	LEVIER ASSEMBLE 2PCS REQUIS	1	
16	19519109	CLE A DOUILLE #1" entrée carrée	1	
17	19519110	MARTEAU DE PLASTIQUE	1	
18	19519111	THREE-ARMED PULLER	1	
19	19519112	PINCES POUR CIRCLIPS EXTERIEURS (ENS.:A1-A2-A3-A4)	1	
20	19519113	PINCE	1	
21	19519114	SUPPORT MAGNETIQUE	1	
22	19519115	INDICATEUR A CADRAN	1	
31	19400192	VIS REGLAGES (1 SET = 2 PCS)	1	
32	19519116	INSERT	1	
33	19519117	REDUCTEUR	1	
34	19519118	OUTIL DE BASE	1	
35	Call order desk	MICROMETRE	1	P
36	19519116	INSERT	1	
37	19519117	REDUCTEUR	1	
38	19519118	OUTIL DE BASE	1	
39	Call order desk	REGLE	1	P
40	19519120	BLOQUE	1	
41	19519107	INDICATEUR DE PROFONDEUR DIGITAL	1	
45	5870350000	CHARIOT ASSEMBLE	1	
46	19519121	SUPPORT	1	
47	19519122	BRIDE DE SERRAGE	1	
48	19519123	VIS REGLAGES (1 SET = 2 PCS)	1	
49	19519124	LEVIER ASSEMBLE 2PCS REQUIS	1	
51	19519125	BARRE	1	

Date:07-2024

PAGE:FM-TOOL-ZF

OUTILAGE POUR ESSIEU MOTEUR "ZF"

Article#	Pièces	Description	QTÉ	Notes
52	19519126	VIS REGLAGES (1 SET = 2 PCS)	1	
53	N67817-20	ATTACHE DE LEVAGE	1	
NS	N67817-19	POIGNEE	1	
54	N67817-25	INSTALLATEUR INTERIEUR	1	
55	19519128	OUTIL (INSTALLATION ANNEAU)	1	
56	N67817-16	OUTIL (INSTALLATION JOINT)	1	
57	N67817-21	CLE RAINURE OUTIL ZF	1	
58	19519129	VIS (1 SET = 2 PCS) M16-1.5x190	1	
59	N67817-16	OUTIL (INSTALLATION JOINT)	1	
60	19519130	INSERT M22X1.5	1	
61	19519131	INSERT 7/8 – 11 BSF	1	
62	19519132	EXTRATEUR DE BOULON	1	
65	19519134	CHAINE DE LEVAGE	1	
66	19519133	ENSEMBLE D'OUTIL	1	
		P) CONTACTER LE BUREAU DE PRISE DE COMMANDE		

	Date:07-2024	FM-SECTION-2
CONNECTEURS		

Article#	Pièces	Description	QTÉ	Notes
5	FM-A	TERMINALS	1	
10	FM-B	CONNECTEURS	1	
15	FM-C	FIL ELECTRIQUE	1	
20	FM-D	TUBES PLASTIQUE / AIR D.O.T.	1	
25	FM-E	ACCESSOIRES	1	

		Date:07-2024	PAGE:FM-A
TERMINALS			

Article#	Pièces	Description	QTÉ	Notes
1	FM-A01.1	COSSE ANNEAU / STUD #3 TO #10		
1	FM-A01.2	COSSE ANNEAU / STUD 1/4"		
1	FM-A01.3	COSSE ANNEAU / STUD 5/16"		
1	FM-A01.4	COSSE ANNEAU / STUD 3/8"		
1	FM-A01.5	COSSE ANNEAU / STUD 7/16" 1/2" 5/8"		
2	FM-A02.1	COSSE ANNEAU		
3	FM-A03.1	COSSE OUVERTE		
4	FM-A04.1	TERMINAL LANGUETTE		
5	FM-A05.1	TERMINAL LANGUETTE NYLON		
6	FM-A06.1	TERMINAL LANGUETTE NYLON / PANDUIT		
7	FM-A07.1	COSSE ANNEAU NYLON		
8	FM-A08.1	SNAP PLUG & RECEPTACLE		
9	FM-A09.1	TERMINAL FERRULE ISOLE		
9	FM-A09.2	FERRULE UNSULATED TERMINAL		
10	FM-A10.1	JOINTEUR		
11	FM-A11.1	TERMINAL DURASEAL		
12	FM-A12.1	TERMINAL "WIRE PIN"		

Date:07-2024

PAGE:FM-A01.1

COSSE ANNEAU / STUD #3 TO #10

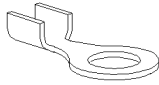

RING TERMINAL

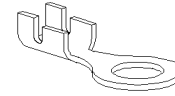

PREVOST PART#	STUD SIZE		WIRE RANGE		INSULATUION		VENDOR #	VENDOR
	ANSI	ISO	AWG	MM SQR	INCH	MILLIMETER		
6934952	#3		14-12	2.08-3.31	.180		YAE12-N	BURNDY
561599	#4	2.84	22-18	.32-.82	.078-.110	2.0-2.8	150652-1	AMP
2241092	#4	2.84	12-10	3.31-5.26	.250	6.35	34835	AMP
2241090	#4	2.84	16-14	1.31-2.08	.150-.230	3.81-5.84	33734	AMP
0761016	#4-6		16-14	1.31-2.08			83-2302	GROTE
560084	#6	3.51	12-10	3.31-5.26	.150-.208	3.8-5.3	160163-2	AMP
2241093	#6	3.51	12-10	3.31-5.26	.250	6.35	34852	AMP
561485	#6	3.51	16-14	1.31-2.08	.098-.118	2.5-3.0	320619	AMP
N15140-01	#6	3.51	16-14	1.31-2.08	.098-.118	2.5-3.0	320619	AMP
2241091	#6	3.51	16-14	1.31-2.08	.195		35140	AMP
10550391	#6	3.51	22-16	.32-1.31	.080-.125	2.03-3.18	31882	AMP
N15140-10	#6	3.51	22-16	.32-1.31	.105-.140	2.67-3.56	326878	AMP
562136	#6	3.51	22-16	.32-1.31	.140	3.56	36150-0	AMP
N81468-01	#6 / 90°	3.51	22-16	.30-1.42			321262	AMP
560081	#6	3.51	22-18	.32-.82	.078-.110	2.0-2.8	36152	AMP
563076	#6	3.51	26-22	.12-.32			P22-6R-C	PANDUIT
0761018	#6-8		16-14	1.31-2.08			83-2303	GROTE
6933310	#8	4.0	1	42.4			YAV1C-L6	BURNDY
2243859	#8	4.0	4	21.1			YAV4C-L3	BURNDY
G5003565	#8	4.0	4	21.1	.374		YAEV4C-L3	BURNDY
6937193	#8	4.0	6	13.3			YAV6C-L1	BURNDY
N33090-68	#8-#10 / 90°	4.0 - 5.0	6	13.3			YAV6CRS1	BURNDY
2243851	#8	4.0	8	8.36			YAV8C-L1	BURNDY
563372	#8	4.0	8	.32-1.31			324061	AMP
690367	#8	4.0	8	.32-1.31			324061	AMP
G5003567	#8	4.0	8	8.36	.258		YAEV8C-L	BURNDY
2241096	#8	4.0	12-10	3.31-5.26	.635	2.5	34853	AMP
560426	#8	4.0	12-10	3.31-5.26	.150-.250	3.81-6.35	2-35108-1	AMP
2241094	#8	4.0	16-14	1.31-2.08	.195		35141	AMP
2241095	#8	4.0	16-14	1.31-2.08	.195		35142	AMP
N15140-02	#8	4.0	16-14	1.31-2.08	.115-.170	2.92-4.32	53941-1	AMP
N15140-09	#8	4.0	22-16	.32-1.31	.105-.140	2.67-3.56	31886	AMP
10550392	#8	4.0	22-16	.32-1.31	.105-.140	2.67-3.56	31883	AMP
690370	#8	4.0	22-16	.32-1.31	.080-.125	2.03-3.18	320554	AMP
N33090-26	#10	4.83	6	13.3			1526160-2	AMP
N34477-01	#10	4.83	6	13.3	.197	5.00	52197	AMP

Date:07-2024

PAGE:FM-A01.1

COSSE ANNEAU / STUD #3 TO #10

Article#	Pièces	Description	QTÉ	Notes
1	6934952	COSSE ANNEAU #3 / 14-12 / ISOLE / BURNDY YAE12-N	AR	
2	561599	COSSE ANNEAU #4 / 22-18 / ISOLE / AMP 150652-1	AR	
3	2241092	COSSE ANNEAU #4 / 12-10 / ISOLE / AMP 34835	AR	
4	2241090	COSSE ANNEAU #4 / 16-14 / ISOLE / AMP 33734	AR	
5	0761016	COSSE ANNEAU #4-6 / 16-14 / GROTE 83-2302	AR	
6	560084	COSSE ANNEAU #6 / 12-10 / ISOLE / AMP 160163-2	AR	
7	2241093	COSSE ANNEAU #6 / 12-10 / ISOLE / AMP 34852	AR	
8	561485	COSSE ANNEAU #6 / 16-14 / ISOLE / AMP 320619	AR	
9	N15140-01	COSSE ANNEAU #6 / 16-14 / ISOLE / AMP 320619	AR	
10	2241091	COSSE ANNEAU #6 / 16-14 / ISOLE / AMP 35140	AR	
11	10550391	COSSE ANNEAU #6 / 22-16 / AMP 31882	AR	
12	N15140-10	COSSE ANNEAU #6 / 22-16 / ISOLE / AMP 326878	AR	
13	562136	COSSE ANNEAU #6 / 22-16 / AMP 36150-0	AR	
14	N81468-01	COSSE ANNEAU #6 / 22-16 / AMP 321262	AR	
15	560081	COSSE ANNEAU #6 / 22-18 / ISOLE / AMP 36152	AR	
16	563076	COSSE ANNEAU #6 / 26-22 / PANDUIT P22-6R-C	AR	
17	0761018	COSSE ANNEAU #6-8 / 16-14 / GROTE 83-2303	AR	
18	6933310	COSSE ANNEAU #8 / 1 / BURNDY YAV1C-L6	AR	
19	2243859	COSSE ANNEAU #8 / 4 / BURNDY YAV4C-L3	AR	
20	G5003565	COSSE ANNEAU #8 / 4 / ISOLE / BURNDY YAEV4C-L3	AR	
21	6937193	COSSE ANNEAU #8 / 6 / BURNDY YAV6C-L1	AR	
22	N33090-68	COSSE ANNEAU #8-#10 / 6 / BURNDY YAV6CRS1	AR	
23	2243851	COSSE ANNEAU #8 / 8 / BURNDY YAV8C-L	AR	
24	563372	COSSE ANNEAU #8 / 8 / AMP 324061	AR	
25	690367	COSSE ANNEAU #8 / 8 / AMP 324061	AR	
26	G5003567	COSSE ANNEAU #8 / 8 / ISOLE / BURNDY YAEV8C-L	AR	
27	2241096	COSSE ANNEAU #8 / 12-10 / ISOLE / AMP 34853	AR	
28	560426	COSSE ANNEAU #8 / 12-10 / ISOLE / AMP 2-35108-1	AR	
29	2241094	COSSE ANNEAU #8 / 16-14 / ISOLE / AMP 35141	AR	
30	2241095	COSSE ANNEAU #8 / 16-14 / ISOLE / AMP 35142	AR	
31	N15140-02	COSSE ANNEAU #8 / 16-14 / ISOLE / AMP 53941-1	AR	
32	N15140-09	COSSE ANNEAU #8 / 22-16 / ISOLE / AMP 31886	AR	
33	10550392	COSSE ANNEAU #8 / 22-16 / AMP 31883	AR	
34	690370	COSSE ANNEAU #8 / 22-16 / ISOLE / AMP 320554	AR	
35	N33090-26	COSSE ANNEAU #10 / 6 / AMP 1526160-2	AR	
36	N34477-01	COSSE ANNEAU #10 / 6 / ISOLE / AMP 52197	AR	
37	N90140-01	COSSE ANNEAU #10 / 8 / ISOLE / AMP 52263	AR	
38	560102	COSSE ANNEAU #10 / 10-8 / AMP 33460	AR	
39	N33092	COSSE ANNEAU #10 / 12-10 / PANDUIT PV10-10R	AR	
40	560085	COSSE ANNEAU #10 / 12-10 / ISOLE / AMP 160134-2	AR	
41	2241097	COSSE ANNEAU #10 / 12-10 / ISOLE / AMP 34854	AR	
42	6933413	COSSE ANNEAU #10 / 12-10 / ISOLE / AMP 322315	AR	

Date:07-2024

PAGE:FM-A01.1

COSSE ANNEAU / STUD #3 TO #10

Article#	Pièces	Description	QTÉ	Notes
43	N17985	COSSE ANNEAU #10 / 16-14 / PANDUIT PV14-10R	AR	
44	560082	COSSE ANNEAU #10 / 16-14 / ISOLE / AMP 626033-2	AR	
45	2973848	COSSE ANNEAU #10 / 16-14 / PED 2973848	AR	
45	G1003158	COSSE ANNEAU #10 / 16-14 / PED 2973848	AR	
46	N15140-03	COSSE ANNEAU #10 / 16-14 / ISOLE / AMP 53942-1	AR	
47	2984290	COSSE ANNEAU #10 / 16-14 / ISOLE / AMP 36160	AR	
48	N15140-07	COSSE ANNEAU #10 / 22-16 / ISOLE / AMP 31887	AR	
49	565163	COSSE ANNEAU #10 / 22-16 / HAUT TEMP / ISOLE / AMP 1-321898-0	AR	
50	10550393	COSSE ANNEAU #10 / 22-16 / ISOLE / AMP 36154	AR	
51	N17986	COSSE ANNEAU #10 / 22-18 / PANDUIT PV18-10R	AR	
52	560815	COSSE ANNEAU #10 / 22-18 / ISOLE / AMP 42037-2	AR	

	Date:07-2024	PAGE:FM-A01.2
COSSE ANNEAU / STUD 1/4"		

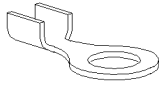

RING TERMINAL

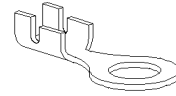

PREVOST PART#	STUD SIZE		WIRE RANGE		INSULATUION		VENDOR #	VENDOR
	ANSI	ISO	AWG	MM SQR	INCH	MILLIMETER		
N33090-56	.250 / 45°	6.35	4/0	107			5958DV	QUICK CABLE
561966	.250	6.35	2/0	67.4			36921	AMP
561458	.250	6.35	1/0	53.5			36915	AMP
6979699	.250	6.35	1/0	53.5			YAV25-L1	BURNDY
N33090-44	.250	6.35	1/0	53.5			5955D	QUICK CABLE
N33090-69	.250 / 45°	6.35	1/0	53.5			5955DV	QUICK CABLE
2243868	.250	6.35	1	42.4			YAV1C-L1	BURNDY
N33090-67	.250	6.35	1	42.4			5954D	QUICK CABLE
N33090-66	.250 / 45°	6.35	1	42.4			5954DV	QUICK CABLE
561789	.250	6.35	2	33.6			320138	AMP
563551	.250	6.35	2	33.6			52267	AMP
2243864	.250	6.35	2	33.6			YAV2C-L1	BURNDY
563749	.250	6.35	2	33.6			320383	AMP
N33090-32	.250	6.35	2	33.6			19221-0418	MOLEX
N33090-86	.250	6.35	2	33.6			LCAN2-14-Q	PANDUIT
564115	.250 / 45°	6.35	2	33.6			TA61C-45	KALAS
564143	.250 / NARROW	6.35	2	34			TA61C-NARROW	KALAS
563123	.250	6.35	4	21.1			2-31811-4	AMP
561788	.250	6.35	4	21.1			33469	AMP
563554	.250	6.35	4	21.1			52043-3	AMP
2243860	.250	6.35	4	21.1			YAV4C-L	BURNDY
G5003566	.250	6.35	4	21.1	.374		YAEV4C-L	BURNDY
N33090-17	.250	6.35	4	21.1			1526230-2	AMP
N33090-30	.250	6.35	4	21.1			19221-0230	MOLEX
N33090-18	.250 / 90°	6.35	4	21.1			1526234-2	AMP
560103	.250	6.35	6	13.3			33465	AMP
564029	.250	6.35	6	13.3			321598	AMP
2243856	.250	6.35	6	13.3			YAV6C-L1	BURNDY
N33090-05	.250	6.35	6	13.3			1526182-2	AMP
N33090-34	.250	6.35	6	13.3			19221-0495	MOLEX
N33090-12	.250 / 90°	6.35	6	13.3			1526171-2	AMP
564092	.250 / 90°	6.35	6	13.3			1526169-2	AMP
N33090-78	.250 / 90°	6.35	6	13.3			LCA6-10F-L	PANDUIT
563354	.250	6.35	8	8.36			P8-14-R-Q	PANDUIT
2243852	.250	6.35	8	8.36			YAV8C-L1	BURNDY
G5003568	.250	6.35	8	8.36	.258		YAEV8C-L1	BURNDY

Date:07-2024

PAGE:FM-A01.2

COSSE ANNEAU / STUD 1/4"

Article#	Pièces	Description	QTÉ	Notes
1	N33090-56	COSSE ANNEAU .250 / 4/0 / 45° / QUICK CABLE 5958DV	AR	
2	561966	COSSE ANNEAU .250 / 2/0 / AMP 36921	AR	
3	561458	COSSE ANNEAU .250 / 1/0 / AMP 36915	AR	
4	6979699	COSSE ANNEAU .250 / 1/0 / ISOLE / BURNDY YAEV25-L1	AR	
5	N33090-44	COSSE ANNEAU .250 / 1/0 / QUICK CABLE 5955D	AR	
6	N33090-69	COSSE ANNEAU .250 / 1/0 / 45° / QUICK CABLE 5955DV	AR	
7	2243868	COSSE ANNEAU .250 / 1 / BURNDY YAV1C-L1	AR	
8	N33090-67	COSSE ANNEAU .250 / 1 / QUICK CABLE 5954D	AR	
9	N33090-66	COSSE ANNEAU .250 / 1 / 45° / QUICK CABLE 5954DV	AR	
10	561789	COSSE ANNEAU .250 / 2 / AMP 320138	AR	
11	563551	COSSE ANNEAU .250 / 2 / AMP 52267	AR	
12	2243864	COSSE ANNEAU .250 / 2 / BURNDY YAV2C-L1	AR	
13	563749	COSSE ANNEAU .250 / 2 / AMP 320383	AR	
14	N33090-32	COSSE ANNEAU .250 / 2 / MOLEX 19221-0418	AR	
15	N33090-86	COSSE ANNEAU .250 / 2 / PANDUIT LCA2-14-Q	AR	
16	564115	COSSE ANNEAU .250 / 2 / 45° / KALAS TG61C-45	AR	
17	564143	COSSE ANNEAU .250 / 2 / ETROIT TA61C-NARROW	AR	
18	563123	COSSE ANNEAU .250 / 4 / AMP 2-31811-4	AR	
19	561788	COSSE ANNEAU .250 / 4 / AMP 33469	AR	
20	563554	COSSE ANNEAU .250 / 4 / AMP 520343-3	AR	
21	2243860	COSSE ANNEAU .250 / 4 / BURNDY YAV4C-L	AR	
22	G5003566	COSSE ANNEAU .250 / 4 / ISOLE / BURNDY YAEV4C-L	AR	
23	N33090-17	COSSE ANNEAU .250 / 4 / AMP 1526230-2	AR	
24	N33090-30	COSSE ANNEAU .250 / 4 / MOLEX 19221-0230	AR	
25	N33090-18	COSSE ANNEAU .250 / 4 / 90° / AMP 1526234-2	AR	
26	560103	COSSE ANNEAU .250 / 6 / AMP 33465	AR	
27	564029	COSSE ANNEAU .250 / 6 / AMP 321598	AR	
28	2243856	COSSE ANNEAU .250 / 6 / BURNDY YAV6C-L	AR	
29	N33090-05	COSSE ANNEAU .250 / 6 / AMP 1526182-2	AR	
30	N33090-34	COSSE ANNEAU .250 / 6 / MOLEX 19221-0495	AR	
31	N33090-12	COSSE ANNEAU .250 / 6 / 90° / AMP 1526171-2	AR	
32	564092	COSSE ANNEAU .250 / 6 / 90° / AMP 1526169-2	AR	
33	N33090-78	COSSE ANNEAU .250 / 6 / 90° / PANDUIT LCA6-10F-L	AR	
34	563354	COSSE ANNEAU .250 / 8 / PANDUIT P8-14-R-Q	AR	
35	2243852	COSSE ANNEAU .250 / 8 / BURNDY YAV8C-L1	AR	
36	G5003568	COSSE ANNEAU .250 / 8 / ISOLE / BURNDY YAEV8C-L1	AR	
37	560086	COSSE ANNEAU .250 / 12-10 / ISOLE / AMP 160181-4	AR	
38	690368	COSSE ANNEAU .250 / 12-10 / AMP 35273	AR	
39	N27994	COSSE ANNEAU .250 / 12-10 / BURNDY YAV12-G3	AR	
40	G5003564	COSSE ANNEAU .250 / 12-10 / ISOLE / BURNDY YAEV10-T3	AR	
41	2241100	COSSE ANNEAU .250 / 12-10 / ISOLE / AMP 34855	AR	
42	6939986	COSSE ANNEAU .250 / 14-12 / ISOLE / BURNDY YAE12-N2	AR	

Date:07-2024

PAGE:FM-A01.2

COSSE ANNEAU / STUD 1/4"

Article#	Pièces	Description	QTÉ	Notes
43	2241098	COSSE ANNEAU .250 / 16-14 / ISOLE / AMP 35143	AR	
44	N15140-04	COSSE ANNEAU .250 / 16-14 / ISOLE / AMP 321045	AR	
45	560928	COSSE ANNEAU .250 / 16-14 / AMP 35362	AR	
46	N81433-02	COSSE ANNEAU .250 / 16-14 / AMP 34806	AR	
47	560587	COSSE ANNEAU .250 / 18-14 / ISOLE / AMP 160337-2	AR	
48	564460	COSSE ANNEAU .250 / 18-14 / ISOLE / AMP 60772-2	AR	
49	N27819	COSSE ANNEAU .250 / 20-14 / BURNDY YAV14-T2	AR	
50	690369	COSSE ANNEAU .250 / 22-16 / ISOLE / AMP 320571	AR	
51	N15140-08	COSSE ANNEAU .250 / 22-16 / ISOLE / AMP 31894	AR	
52	N55439-18	COSSE ANNEAU .250 / 22-18 / ISOLE / AMP B-106-1601	AR	
53	560096	COSSE ANNEAU .250 / 22-18 / ISOLE / PANDUIT PN18-14R-C	AR	
54	560027	COSSE ANNEAU 9/32 / 2 / 90° / KALAS TG69D-T	AR	

Date:07-2024

PAGE:FM-A01.3

COSSE ANNEAU / STUD 5/16"

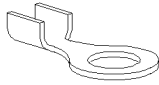

RING TERMINAL

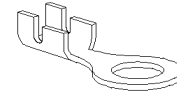

PREVOST PART#	STUD SIZE		WIRE RANGE		INSULATUION		VENDOR #	VENDOR
	ANSI	ISO	AWG	MM SQR	INCH	MILLIMETER		
560268	.3125	7.94	4/0	107			TE20F-T	KALAS
6938137	.3125	7.94	4/0	107			YAV28-L56	BURNDY
N33090-65	.3125	7.94	4/0	107			19221-0412	MOLEX
N33090-77	.3125	7.94	4/0	107			LCAN4/0-56-X	PANDUIT
560264	.3125 / 45°	7.94	4/0	107			TE14F-T	KALAS
N33090-55	.3125 / 45°	7.94	4/0	107			5958EV	QUICK CABLE
N33090-39	.3125 / 90°	7.94	4/0	107			19221-0412	MOLEX
N33090-52	.3125 / 90°	7.94	4/0	107			LCD4/0-56000	PANDUIT
6933307	.3125	7.94	3/0	85			YAV27-L20	BURNDY
565166	.3125	7.94	3/0	85			TE30F-T	KALAS
562880	.3125	7.94	2/0	67.4			321870	AMP
2243872	.3125	7.94	2/0	67.4			YAV26-L2	BURNDY
N33090-48	.3125	7.94	2/0	67.4			19193-0346	MOLEX
N33090-76	.3125	7.94	2/0	67.4			19221-0243	MOLEX
564516	.3125 / 45°	7.94	2/0	67.4			TE44F-T	KALAS
N33090-47	.3125 / 90°	7.94	2/0	67.4			36922-1	AMP
562862	.3125	7.94	1/0	53.5			36916	AMP
2248951	.3125	7.94	1/0	53.5			YAV25-L2	BURNDY
N33090-06	.3125	7.94	1/0	53.5			1526597-2	AMP
568125	.3125	7.94	1/0	53.5			TE50F-T	KALAS
N33090-74	.3125 / 45°	7.94	1/0	53.5			5955EV	QUICK CABLE
N33090-13	.3125 / 90°	7.94	1/0	53.5			1526701-2	AMP
563198	.3125	7.94	1-1/0	42.4-53.5			321867	AMP
2243869	.3125	7.94	1	42.4			YAV1C-L2	BURNDY
563746	.3125	7.94	2	33.6			1526397-2	AMP
563538	.3125	7.94	2	33.6			322870	AMP
2243865	.3125	7.94	2	33.6			YAV2C-L2	BURNDY
N33090-33	.3125	7.94	2	33.6			19221-0233	MOLEX
564113	.3125 / 45°	7.94	2	33.6			TG64F-T	KALAS
N36860	.3125	7.94	4	21.1	2 HOLES		1527278-3	AMP
N33090-07	.3125	7.94	4	21.1			1526236-2	AMP
563537	.3125	7.94	4	21.1			1526235-2	AMP
2243861	.3125	7.94	4	21.1			YAV4C-L4	BURNDY
N33090-14	.3125	7.94	4	21.1			4561-11	AMP
N35472-01	.3125 / 90°	7.94	4	21.1			YAV4C-RS4	BURNDY
N33090-50	.3125 / 90°	7.94	4	21.1			YA4CL3-90	BURNDY

Date:07-2024

PAGE:FM-A01.3

COSSE ANNEAU / STUD 5/16"

Article#	Pièces	Description	QTÉ	Notes
1	560268	COSSE ANNEAU .3125 / 4/0 / KALAS TE20F-T	AR	
2	6938137	COSSE ANNEAU .3125 / 4/0 / BURNDY YAV28-L56	AR	
3	N33090-65	COSSE ANNEAU .3125 / 4/0 / MOLEX 19221-0412	AR	
4	N33090-77	COSSE ANNEAU .3125 / 4/0 / PANDUIT LCN4/0-56-X	AR	
5	560264	COSSE ANNEAU .3125 / 4/0 / 45° / KALAS TE14F-T	AR	
6	N33090-55	COSSE ANNEAU .3125 / 4/0 / 45° / QUICK CABLE 5958EV	AR	
7	N33090-39	COSSE ANNEAU .3125 / 4/0 / 90° / MOLEX 19221-0412	AR	
8	N33090-52	COSSE ANNEAU .3125 / 4/0 / 90° / PANDUIT LCD4/0-56000	AR	
9	6933307	COSSE ANNEAU .3125 / 3/0 / BURNDY YAV27-L20	AR	
10	565166	COSSE ANNEAU .3125 / 3/0 / KALAS TE30F-T	AR	
11	562880	COSSE ANNEAU .3125 / 2/0 / AMP 321870	AR	
12	2243872	COSSE ANNEAU .3125 / 2/0 / BURNDY YAV26-L2	AR	
13	N33090-48	COSSE ANNEAU .3125 / 2/0 / MOLEX 19193-0346	AR	
14	N33090-76	COSSE ANNEAU .3125 / 2/0 / MOLEX 19221-0243	AR	
15	564516	COSSE ANNEAU .3125 / 2/0 / 45° / KALAS TE44F-T	AR	
16	N33090-47	COSSE ANNEAU .3125 / 2/0 / 90° / AMP 36922-1	AR	
17	562862	COSSE ANNEAU .3125 / 1/0 / AMP 36916	AR	
18	2248951	COSSE ANNEAU .3125 / 1/0 / BURNDY YAV25-L2	AR	
19	N33090-06	COSSE ANNEAU .3125 / 1/0 / AMP 1526597-2	AR	
20	568125	COSSE ANNEAU .3125 / 1/0 / KALAS TE50F-T	AR	
21	N33090-74	COSSE ANNEAU .3125 / 1/0 / 45° / QUICK CABLE 5955EV	AR	
22	N33090-13	COSSE ANNEAU .3125 / 1/0 / 90° / AMP 1526701-2	AR	
23	563198	COSSE ANNEAU .3125 / 1-1/0 / AMP 321867	AR	
24	2243869	COSSE ANNEAU .3125 / 1 / BURNDY YAV1C-L2	AR	
25	563746	COSSE ANNEAU .3125 / 2 / AMP 1526397-2	AR	
26	563538	COSSE ANNEAU .3125 / 2 / AMP 322870	AR	
27	2243865	COSSE ANNEAU .3125 / 2 / BURNDY YAV2C-L2	AR	
28	N33090-33	COSSE ANNEAU .3125 / 2 / MOLEX 19221-0233	AR	
29	564113	COSSE ANNEAU .3125 / 2 / 45° / KALAS TG64F-T	AR	
30	N36860	COSSE ANNEAU 2 HOLES .3125 / 4 / AMP 1527278-3	AR	
31	N33090-07	COSSE ANNEAU .3125 / 4 / AMP 1526236-2	AR	
32	563537	COSSE ANNEAU .3125 / 4 / AMP 1526235-2	AR	
33	2243861	COSSE ANNEAU .3125 / 4 / BURNDY YAV4C-L4	AR	
34	N33090-14	COSSE ANNEAU .3125 / 4 / AMP 4561-11	AR	
35	N35472-01	COSSE ANNEAU .3125 / 4 / 90° / BURNDY YAV4C-RS4	AR	
36	N33090-50	COSSE ANNEAU .3125 / 4 / 90° / BURNDY YA4CL3-90	AR	
37	560104	COSSE ANNEAU .3125 / 6 / AMP 33466	AR	
38	2243857	COSSE ANNEAU .3125 / 6 / BURNDY YAV6C-L4	AR	
39	N33090-08	COSSE ANNEAU .3125 / 6 / AMP 1526188-2	AR	
40	N33090-35	COSSE ANNEAU .3125 / 6 / MOLEX 19221-0492	AR	
41	N33090-15	COSSE ANNEAU .3125 / 6 / 90° / AMP 6561-11	AR	
42	N33090-20	COSSE ANNEAU .3125 / 6 / 90° / AMP 1526190-2	AR	

Date:07-2024

PAGE:FM-A01.3

COSSE ANNEAU / STUD 5/16"

Article#	Pièces	Description	QTÉ	Notes
43	2243853	COSSE ANNEAU .3125 / 8 / BURNDY YAV8C-L2	AR	
44	N90140-02	COSSE ANNEAU .3125 / 8 / ISOLE / AMP 52291	AR	
45	560926	COSSE ANNEAU .3125 / 8 / AMP 33462	AR	
46	562668	COSSE ANNEAU .3125 / 12-10 / AMP 34966	AR	
47	563536	COSSE ANNEAU .3125 / 12-10 / AMP 33459	AR	
48	2241101	COSSE ANNEAU .3125 / 12-10 / ISOLE / AMP 34856	AR	
49	2241099	COSSE ANNEAU .3125 / 16-14 / ISOLE / AMP 35144	AR	
50	N81433-04	COSSE ANNEAU .3125 / 16-14 / ISOLE / AMP 34810	AR	
51	560076	COSSE ANNEAU .3125 / 16-14 / ISOLE / PANDUIT PN14-56R	AR	
52	N15140-05	COSSE ANNEAU .3125 / 16-14 / ISOLE / AMP 328998	AR	
53	N15140-12	COSSE ANNEAU .3125 / 22-16 / ISOLE / AMP 31895	AR	
54	560108	COSSE ANNEAU 11/32 / 4 / 45° / KALAS TE73E-45	AR	

	Date:07-2024	PAGE:FM-A01.4
COSSE ANNEAU / STUD 3/8"		

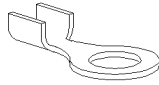

RING TERMINAL

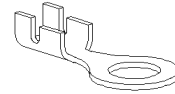

PREVOST PART#	STUD SIZE		WIRE RANGE		INSULATUION		VENDOR #	VENDOR
	ANSI	ISO	AWG	MM SQR	INCH	MILLIMETER		
N33090-84	.375	9.53	350MCM	175			LCA350-38-X	PANDUIT
N33090-82	.375	9.53	300MCM	150			LCA300-38-X	PANDUIT
N33090-31	.375	9.53	300MCM	150	2 HOLES		YAL302T38	BURNDY
563371	.375	9.53	4/0	107			19221-0133	MOLEX
560820	.375	9.53	4/0	107			160129	AMP
6933309	.375	9.53	4/0	107			YAV28-L	BURNDY
N33090-01	.375	9.53	4/0	107			1526893-2	AMP
N33090-36	.375	9.53	4/0	107			19221-0250	MOLEX
N33090-40	.375	9.53	4/0	107			50453-7325	MOLEX
N33090-45	.375 / 45°	9.53	4/0	107			5958FV	QUICK CABLE
N33090-46	.375 / 45°	9.53	4/0	107	2 HOLES		LCD4/0-38DH-X	PANDUIT
N33090-11	.375 / 90°	9.53	4/0	107			1526901-2	AMP
565165	.375 / RIGHT	9.53	3/0	85			6313-005F	QUICK CABLE
565183	.375 / LEFT	9.53	3/0	85			6323-005F	QUICK CABLE
564189	.375	9.53	3/0	85			TE30H-T	KALAS
560895	.375	9.53	2/0	67.4			321871	AMP
561850	.375	9.53	2/0	67.4	BATTERY		54769-1	AMP
2243873	.375	9.53	2/0	67.4			YAV26-L	BURNDY
564166	.375 / 45°	9.53	2/0	67.4			TE44H-T	KALAS
565884	.375 / 90°	9.53	2/0	67.4			TE49H-T	KALAS
N33090-28	.375 / 90°	9.53	2/0	67.4			5956FL	QUICK CABLE
N33090-73	.375 / 90°	9.53	2/0	67.4	HEAVY DUTY		6420FL	QUICK CABLE
560891	.375	9.53	1/0	53.5			36917	AMP
2248952	.375	9.53	1/0	53.5			YAV25-L	BURNDY
N33090-02	.375	9.53	1/0	53.5			1526705-2	AMP
N33090-19	.375 / 45°	9.53	1/0	53.5			1526706-2	AMP
N33090-21	.375 / 90°	9.53	1/0	53.5			1526707-2	AMP
N33090-72	.375 / 90°	9.53	1/0	53.5	HEAVY DUTY		6410FL	QUICK CABLE
568126	.375	9.53	1/0	53.5			TE50H-T	KALAS
564057	.375	9.53	1 1/0	50			1526452-2	AMP
2243870	.375	9.53	1	42.4			YAV1C-L	BURNDY
561696	.375	9.53	2	33.6			321600	AMP
563329	.375	9.53	2	33.6			606290-5	AMP
2243866	.375	9.53	2	33.6			YAV2C-L	BURNDY
564116	.375 / 45°	9.53	2	33.6			TG64H-T	KALAS
N33090-43	.375	9.53	2	33.6			19221-0565	MOLEX

Date:07-2024

PAGE:FM-A01.4

COSSE ANNEAU / STUD 3/8"

Article#	Pièces	Description	QTÉ	Notes
1	N33090-84	COSSE ANNEAU .375 / 350MCM / PANDUIT LCA350-38-X	AR	
2	N33090-82	COSSE ANNEAU .375 / 300MCM / PANDUIT LCA300-38-X	AR	
3	N33090-31	COSSE ANNEAU .375 / 300MCM / 2 TROUS / BURNDY YAL302T38	AR	
4	563371	COSSE ANNEAU .375 / 00 / MOLEX 19221-0133	AR	
5	560820	COSSE ANNEAU .375 / 4/0 / AMP 160129	AR	
6	6933309	COSSE ANNEAU .375 / 4/0 / BURNDY YAV28-L	AR	
7	N33090-01	COSSE ANNEAU .375 / 4/0 / AMP 1526893-2	AR	
8	N33090-36	COSSE ANNEAU .375 / 4/0 / MOLEX 19221-0250	AR	
8	N33090-49	COSSE ANNEAU .375 / 4/0 / MOLEX 19221-0250	AR	
9	N33090-40	COSSE ANNEAU .375 / 4/0 / MOLEX 50453-7325	AR	
10	N33090-45	COSSE ANNEAU .375 / 4/0 / 45° / QUICK CABLE 5958FV	AR	
11	N33090-46	COSSE ANNEAU .375 / 4/0 / 45° / 2 TROUS / PANDUIT LCD4/0-38DH-X	AR	
12	N33090-11	COSSE ANNEAU .375 / 4/0 / 90° / AMP 1526901-2	AR	
13	565165	COSSE ANNEAU .375 / 3/0 / DROIT / QUICK CABLE 6313-005F	AR	
14	565183	COSSE ANNEAU .375 / 3/0 / GAUCHE / QUICK CABLE 6323-005F	AR	
14	560840	COSSE ANNEAU .375 / 3/0 / GAUCHE / QUICK CABLE 6323F	AR	
15	564189	COSSE ANNEAU .375 / 3/0 / KALAS TE30H-T	AR	
16	560895	COSSE ANNEAU .375 / 2/0 / AMP 321871	AR	
17	561850	COSSE ANNEAU .375 / 2/0 / BATTERIE / AMP 54769-1	AR	
18	2243873	COSSE ANNEAU .375 / 2/0 / BURNDY YAV26-L	AR	
18	N33090-27	COSSE ANNEAU .375 / 2/0 / BURNDY YAV26-L BOX	AR	
19	564166	COSSE ANNEAU .375 / 2/0 / 45° / KALAS TE44H-T	AR	
19	N33090-70	COSSE ANNEAU .375 / 2/0 / 45° / KALAS TE44H-T	AR	
20	565884	COSSE ANNEAU .375 / 2/0 / 90° / KALAS TE49H-T	AR	
21	N33090-28	COSSE ANNEAU .375 / 2/0 / 90° / QUICK CABLE 5956FL	AR	
22	N33090-73	COSSE ANNEAU .375 / 2/0 / 90° / HEAVY DUTY / QUICK CABLE 6420FL	AR	
23	560891	COSSE ANNEAU .375 / 1/0 / AMP 36917	AR	
24	2248952	COSSE ANNEAU .375 / 1/0 / BURNDY YAV25-L	AR	
25	N33090-02	COSSE ANNEAU .375 / 1/0 / AMP 1526705-2	AR	
26	N33090-19	COSSE ANNEAU .375 / 1/0 / 45° / AMP 1526706-2	AR	
27	N33090-21	COSSE ANNEAU .375 / 1/0 / 90° / AMP 1526707-2	AR	
28	N33090-72	COSSE ANNEAU .375 / 1/0 / 90° / HEAVY DUTY / QUICK CABLE 6410FL	AR	
29	568126	COSSE ANNEAU .375 / 1/0 / KALAS TE50H-T	AR	
30	564057	COSSE ANNEAU .375 / 1 1/0 / KALAS TE60H-T	AR	
31	2243870	COSSE ANNEAU .375 / 1 / BURNDY YAV1C-L	AR	
32	561696	COSSE ANNEAU .375 / 2 / AMP 321600	AR	
33	563329	COSSE ANNEAU .375 / 2 / AMP 606290-5	AR	
34	2243866	COSSE ANNEAU .375 / 2 / BURNDY YAV2C-L	AR	
35	564116	COSSE ANNEAU .375 / 2 / 45° / KALAS TG64H-T	AR	
36	N33090-43	COSSE ANNEAU .375 / 2 / MOLEX 19221-0565	AR	
37	560105	COSSE ANNEAU .375 / 4 / AMP 33471	AR	
38	2243862	COSSE ANNEAU .375 / 4 / BURNDY YAV4C-L2	AR	

		Date:07-2024	PAGE:FM-A01.4
COSSE ANNEAU / STUD 3/8"			

Article#	Pièces	Description	QTÉ	Notes
39	N33090-03	COSSE ANNEAU .375 / 4 / AMP 1526243-2	AR	
40	564207	COSSE ANNEAU .375 / 4 / KALAS TA73G-90	AR	
41	560106	COSSE ANNEAU .375 / 6 / AMP 33467	AR	
42	N33090-04	COSSE ANNEAU .375 / 6 / AMP 1526194-2	AR	
43	N33090-80	COSSE ANNEAU .375 / 6 / 45° / QUICK CABLE 6406FV	AR	
44	N33090-25	COSSE ANNEAU .375 / 6 / 90° / AMP 1526196-2	AR	
45	2243858	COSSE ANNEAU .375 / 6 / BURNDY YAV6C-L2	AR	
46	564523	COSSE ANNEAU .375 / 6 / DROIT / QUICK CABLE 6308F	AR	
47	561560	COSSE ANNEAU .375 / 8 / AMP 33463	AR	
48	690366	COSSE ANNEAU .375 / 8 / AMP 33463	AR	
49	2243854	COSSE ANNEAU .375 / 8 / BURNDY YAV8C-L3	AR	
50	561725	COSSE ANNEAU .375 / 12-10 / AMP 33220	AR	
51	561246	COSSE ANNEAU .375 / 12-10 / ISOLE / PED 2962953	AR	
52	2241104	COSSE ANNEAU .375 / 12-10 / AMP 34836	AR	
53	N27820	COSSE ANNEAU .375 / 12-10 / BURNDY YAV10-T4	AR	
54	N34866	COSSE ANNEAU .375 / 12-10 / ISOLE / AMP 34173	AR	
55	560083	COSSE ANNEAU .375 / 16-14 / ISOLE / AMP 160467-2	AR	
56	560093	COSSE ANNEAU .375 / 16-14 / ISOLE / AMP 330896	AR	
56	N81433-03	COSSE ANNEAU .375 / 16-14 / ISOLE / AMP 330896	AR	
57	2241102	COSSE ANNEAU .375 / 16-14 / ISOLE / AMP 35145	AR	
58	565157	COSSE ANNEAU .375 / 16-14 / AMP 61336-1	AR	
59	N15140-06	COSSE ANNEAU .375 / 16-14 / AMP 328999	AR	
60	561964	COSSE ANNEAU .375 / 20-18 / ISOLE / PED 2984756	AR	
61	N15140-11	COSSE ANNEAU .375 / 22-16 / ISOLE / AMP 31897	AR	
62	6933412	COSSE ANNEAU 2 HOLES .375 / 300KCMIL / BURNDY YAL 30 2T 38	AR	

	Date:07-2024	PAGE:FM-A01.5
COSSE ANNEAU / STUD 7/16" 1/2" 5/8"		

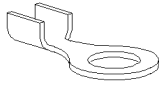

RING TERMINAL

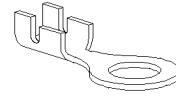

PREVOST PART#	STUD SIZE		WIRE RANGE		INSULATUION		VENDOR #	VENDOR
	ANSI	ISO	AWG	MM SQR	INCH	MILLIMETER		
563663	.4375	11.12	4/0	107			321879	AMP
563661	.4375	11.12	2/0	67.4			321872	AMP
N33090-58	.4375	11.12	1/0	53.5			36918	AMP
563662	.4375	11.12	2	33.6			320741	AMP
560821	.500	12.70	4/0	107			321880	AMP
563363	.500	12.70	4/0	107			19221-0480	MOLEX
N33090-09	.500	12.70	4/0	107			1526912-2	AMP
5290801	.500	12.70	4/0	107			YAV28-L12	BURNDY
N33090-83	.500	12.70	4/0	107	HEAVY DUTY		6440H	QUICK CABLE
N33090-22	.500 / 45°	12.70	4/0	107			5958HV	QUICK CABLE
N33090-63	.500 / 90°	12.70	4/0	107			6440HX	QUICK CABLE
N33090-62	.500 / 90°	12.70	4/0	107			6440HL	QUICK CABLE
N33090-16	.500 / 90°	12.70	4/0	107			1526918-2	AMP
G5004600	.500 / 90°	12.70	4/0	107			1526234-2	AMP
N33090-61	.500 / 90°	12.70	4/0	107	HEAVY DUTY		6440HL	QUICK CABLE
6933308	.500	12.70	3/0	85			YAV27-L1	BURNDY
564203	.500	12.70	3/0	85			TE30L-T	KALAS
560894	.500	12.70	2/0	67.4			321873	AMP
2243874	.500	12.70	2/0	67.4			YAV26-L3	BURNDY
N33090-41	.500	12.70	2/0	67.4			19221-0245	MOLEX
564093	.500 / 90°	12.70	2/0	67.4			1526784-2	AMP
560892	.500	12.70	1/0	53.5			36919	AMP
2248953	.500	12.70	1/0	53.5			YAV25-L3	BURNDY
N33090-29	.500	12.70	1/0	53.5			19221-0242	MOLEX
6933411	.500	12.70	1/0	53.5	2 HOLES		YA25-2L-CG1	BURNDY
568124	.500 / 45°	12.70	1/0	53.5			TE54L-T	KALAS
N33090-79	.500 / 45°	12.70	1/0	53.5			5955HV	QUICK CABLE
N33090-24	.500 / 90°	12.70	1/0	53.5			1526716-2	AMP
2243871	.500	12.70	1	42.4			YAV1C-L3	BURNDY
561852	.500	12.70	2	33.6			35185	AMP
G5004882	.500	12.70	2	33.6			YAV2C-L4	BURNDY
N18439	.500	12.70	2	33.6			YAV2C-L4	BURNDY
N33090-37	.500	12.70	2	33.6			19221-0236	MOLEX
564114	.500 / 45°	12.70	2	33.6			TG60L-T-45	KALAS
561955	.500	12.70	4	21.1			327175	AMP
N33090-10	.500	12.70	4	21.1			1526283-2	AMP

Date:07-2024

PAGE:FM-A01.5

COSSE ANNEAU / STUD 7/16" 1/2" 5/8"

Article#	Pièces	Description	QTÉ	Notes
1	563663	COSSE ANNEAU .4375 / 4/0 / AMP 321879	AR	
1	N33090-59	COSSE ANNEAU .4375 / 4/0 / AMP 321879	AR	
2	563661	COSSE ANNEAU .4375 / 2/0 / AMP 321872	AR	
3	N33090-58	COSSE ANNEAU .4375 / 1/0 / AMP 36918	AR	
4	563662	COSSE ANNEAU .4375 / 2 / AMP 320741	AR	
5	560821	COSSE ANNEAU .500 / 4/0 / AMP 321880	AR	
6	563363	COSSE ANNEAU .500 / 4/0 / MOLEX 19221-0480	AR	
7	N33090-09	COSSE ANNEAU .500 / 4/0 / AMP 1526912-2	AR	
8	5290801	COSSE ANNEAU .500 / 4/0 / BURNDY YAV28-L12	AR	
9	N33090-83	COSSE ANNEAU .500 / 4/0 / QUICK CABLE 6440H	AR	
10	N33090-22	COSSE ANNEAU .500 / 4/0 / 45° / QUICK CABLE 5958HV	AR	
11	N33090-63	COSSE ANNEAU .500 / 4/0 / 90° / QUICK CABLE 6440HX	AR	
12	N33090-62	COSSE ANNEAU .500 / 4/0 / 90° / QUICK CABLE 6440HL	AR	
13	N33090-16	COSSE ANNEAU .500 / 4/0 / 90° / AMP 1526918-2	AR	
14	G5004600	COSSE ANNEAU .500 / 4/0 / 90° / T&B 40-90-12-S-B	AR	
15	N33090-61	COSSE ANNEAU .500 / 4/0 / 90° / HEAVY DUTY / QUICK CABLE 6440HL	AR	
16	6933308	COSSE ANNEAU .500 / 3/0 / BURNDY YAV27-L1	AR	
17	564203	COSSE ANNEAU .500 / 3/0 / KALAS TE30L-T	AR	
18	560894	COSSE ANNEAU .500 / 2/0 / AMP 321873	AR	
19	2243874	COSSE ANNEAU .500 / 2/0 / BURNDY YAV26-L3	AR	
20	N33090-41	COSSE ANNEAU .500 / 2/0 / MOLEX 19221-0245	AR	
21	564093	COSSE ANNEAU .500 / 2/0 / 90° / AMP 1526784-2	AR	
22	560892	COSSE ANNEAU .500 / 1/0 / AMP 36919	AR	
23	2248953	COSSE ANNEAU .500 / 1/0 / BURNDY YAV25-L3	AR	
24	N33090-29	COSSE ANNEAU .500 / 1/0 / MOLEX 19221-0242	AR	
25	6933411	COSSE ANNEAU .500 / 1/0 / 2 TROUS / BURNDY YAV252L-CG1	AR	
26	568124	COSSE ANNEAU .500 / 1/0 / 45° / KALAS TE54L-T	AR	
27	N33090-79	COSSE ANNEAU .500 / 1/0 / 45° / QUICK CABLE 5955HV	AR	
28	N33090-24	COSSE ANNEAU .500 / 1/0 / 90° / AMP 1526716-2	AR	
29	2243871	COSSE ANNEAU .500 / 1 / BURNDY YAV1C-L3	AR	
30	561852	COSSE ANNEAU .500 / 2 / AMP 35185	AR	
31	G5004882	COSSE ANNEAU .500 / 2 / BURNDY YAV2C-L4	AR	
32	N18439	COSSE ANNEAU .500 / 2 / BURNDY YAV2C-L4	AR	
33	N33090-37	COSSE ANNEAU .500 / 2 / MOLEX 19221-0236	AR	
34	564114	COSSE ANNEAU .500 / 2 / 45° / KALAS TG60L-T-45	AR	
35	561955	COSSE ANNEAU .500 / 4 / AMP 327175	AR	
36	N33090-10	COSSE ANNEAU .500 / 4 / AMP 1526283-2	AR	
37	N33090-23	COSSE ANNEAU .500 / 4 / 90° / AMP 1526287-2	AR	
38	6995828	COSSE ANNEAU .500 / 4 / BURNDY YAV4C-L5	AR	
39	564584	COSSE ANNEAU .500 / 4 / KALAS TA73K-90	AR	
40	560107	COSSE ANNEAU .500 / 6 / AMP 320344	AR	
41	6934779	COSSE ANNEAU .500 / 6 / BURNDY YAV6C-L10	AR	

		Date:07-2024	PAGE:FM-A01.5
COSSE ANNEAU / STUD 7/16" 1/2" 5/8"			

Article#	Pièces	Description	QTÉ	Notes
41	N33090-38	COSSE ANNEAU .500 / 6 / BURNDY YAV6C-L10	AR	
42	562057	COSSE ANNEAU .500 / 8 / AMP 35664	AR	
43	G5000036	COSSE ANNEAU .500 / 8 / BURNDY YAV8C-L4	AR	
44	562037	COSSE ANNEAU .500 / 12-10 / AMP 35135	AR	
45	561512	COSSE ANNEAU .500 / 12-10 / ISOLE / AMP 65151	AR	
46	2241105	COSSE ANNEAU .500 / 12-10 / ISOLE / AMP 34837	AR	
47	560586	COSSE ANNEAU .500 / 16-14 / ISOLE / PED 12004483	AR	
48	2241103	COSSE ANNEAU .500 / 16-14 / ISOLE / AMP 35146	AR	
49	N36870	COSSE ANNEAU .500 / 16-14 / ISOLE / AMP 35316	AR	
50	N81433-01	COSSE ANNEAU .500 / 16-14 / AMP 36203	AR	
51	N76783	COSSE ANNEAU .500 / 22-16 / AMP 328970	AR	
52	N76752	COSSE ANNEAU .500 / 22-16 / AMP 328975	AR	
53	564280	COSSE ANNEAU 9/32 / 2/0 / 45° / KALAS TE44L-T	AR	
54	N33090-85	COSSE ANNEAU .625 / 350MCM / 45° / PANDUIT LCA350-58H-X	AR	
55	N33090-81	COSSE ANNEAU .625 / 300MCM / 45° / PANDUIT LCA300-58H-X	AR	
56	N33090-53	COSSE ANNEAU .625 / 4/0 / MOLEX 19193-0377	AR	
57	N33090-71	COSSE ANNEAU .625 / 4/0 / 45° / PANDUIT LCAS4/0-58H-X	AR	

	Date:07-2024	PAGE:FM-A02.1
COSSE ANNEAU		

FLAG RING TERMINAL

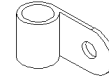

PREVOST P/N	STUD SIZE		WIRE RANGE		MFR	MFR P/N
	ANSI	ISO	AWG	MM SQR		
561190	10	4.83	16-14	1-2	AMP	322819
564533	.250	6.35	2/0	62	KALAS	001641
564573	.250	12.7	6	13	QUICK CABLE	5951DV
560399	.250	6.35	18-14	.8-2	AMP	62913-1
N33090-64	.3125	7.94	4/0	107	AMP	321277
N33090-75	.3125	7.94	4/0	107	QUICK CABLE	107445
N33090-51	.375	9.53	4/0	107	AMP	321277-1
N33090-54	.375	9.53	1/0	53.5	QUICK CABLE	107446
565164	.375	9.53	2	32	KALAS	TE49H-T
564026	.375_R	9.53	2	32	QUICK CABLE	6188-745F
564023	.375_L	9.53	2	32	QUICK CABLE	6186-745F
564220	.375 / 45°	9.53	2	32	KALAS	TE73G-45
564027	.375_L	9.53	4	19	QUICK CABLE	6182-745F
564025	.375_R	9.53	4	19	QUICK CABLE	6184-745F
564024	.375_R	9.53	6	13	QUICK CABLE	6180-745F
564028	.375_L	9.53	6	13	QUICK CABLE	6178-745F
564071	.375_R	9.53	2/0	62	QUICK CABLE	6312-050F
560111	.375	9.53	1/0	53.5	KALAS	TF40G
N33090-60	.4375	11.12	4/0	107	AMP	321277-1
N33090-42	.500	12.7	4/0	107	AMP	321259
568123	.500	12.7	2/0	62	KALAS	TS40L-FG
568122	.500	12.7	2	32	KALAS	TS60L-FG

Date:07-2024

PAGE:FM-A02.1

COSSE ANNEAU

Article#	Pièces	Description	QTÉ	Notes
1	561190	COSSE ANNEAU .190 / 16-14 / AMP 322819	AR	
2	564533	COSSE ANNEAU .250 / 2/0 / KALAS 001641	AR	
3	564573	COSSE ANNEAU .250 / 6 / QUICK CABLE 5951DV	AR	
4	560399	COSSE ANNEAU .250 / 18-14 / AMP 62913-1	AR	
5	N33090-64	COSSE ANNEAU .3125 / 4/0 / AMP 321277	AR	
6	N33090-75	COSSE ANNEAU .3125 / 4/0 / QUICK CABLE 107445	AR	
7	N33090-51	COSSE ANNEAU .375 / 4/0 / AMP 321277-1	AR	
7	N33090-57	COSSE ANNEAU .375 / 4/0 / AMP 321277-1	AR	
8	N33090-54	COSSE ANNEAU .375 / 1/0 / QUICK CABLE 107446	AR	
9	565164	COSSE ANNEAU .375 / 2 / KALAS / TE49H-T	AR	
10	564026	COSSE ANNEAU .375 / 2 / 45° DROIT / QUICK CABLE 6188-745F	AR	
11	564023	COSSE ANNEAU .375 / 2 / 45° GAUCHE / QUICK CABLE 6186-745F	AR	
12	564220	COSSE ANNEAU .375 / 2 / 45° / KALAS / TE73G-45	AR	
13	564027	COSSE ANNEAU .375 / 4 / 45° GAUCHE / QUICK CABLE 6182-745F	AR	
14	564025	COSSE ANNEAU .375 / 4 / 45° DROIT / QUICK CABLE 6184-745F	AR	
15	564024	COSSE ANNEAU .375 / 6 / 45° DROIT / QUICK CABLE 6180-745F	AR	
16	564028	COSSE ANNEAU .375 / 6 / 45° GAUCHE / QUICK CABLE 6178-745F	AR	
17	564071	COSSE ANNEAU .375 / 2/0 / 45° DROIT / QUICK CABLE 6312-050F	AR	
18	560111	COSSE ANNEAU .375 / 1/0 / KALAS / TF40G	AR	
19	N33090-60	COSSE ANNEAU .4375 / 4/0 / AMP	AR	
20	N33090-42	COSSE ANNEAU .500 / 4/0 / AMP 321259	AR	
21	568123	COSSE ANNEAU .500 / 2/0 / KALAS / TS40L-FG	AR	
22	568122	COSSE ANNEAU .500 / 2 / KALAS / TS60L-FG	AR	

	Date:07-2024	PAGE:FM-A03.1
COSSE OUVERTE		

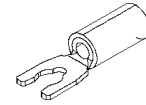
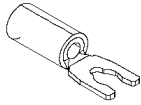

SPRING SPADE TERMINAL

PREVOST P/N	STUD SIZE		WIRE RANGE		INSULATION DIA.		MFR	MFR P/N	TOOL (CRIMPER)
	ANSI	ISO	AWG	MM SQR	INCH	MILLIMETER			
561457	6	3.51	22-16	.35-1	.080-.125	2.03-3.18	AMP	52929	683510
561197	6	3.51	16-14	1-2	.115-.182	2.92-4.62	AMP	52935-3	681596
N22604	6	3.51	16-14	1-2	.115-.182	2.92-4.62	AMP	52935-2	681596
561559	6	3.51	12-10	3-5	.150-.250	3.81-6.35	AMP	52941	683509
561701	8	4.16	22-16	.35-1	.080-.125	2.03-3.18	AMP	52930	683510
561700	8	4.16	16-14	1-2	.115-.170	2.92-4.62	AMP	52936	681596
561699	8	4.16	12-10	3-5	.150-.250	3.81-6.35	AMP	52942	
561838	10	4.83	22-16	.35-1	.080-.125	2.03-3.18	AMP	52931	
561922	10	4.83	16-14	1-2	.115-.170	2.92-4.62	AMP	52937	
561921	10	4.83	12-10	3-5	.150-.250	3.81-6.35	AMP	52943	

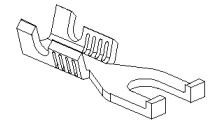
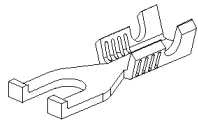

FLANGE SPADE TERMINAL

PREVOST P/N	STUD SIZE		WIRE RANGE		INSULATION DIA.		MFR	MFR P/N	TOOL (CRIMPER)
	ANSI	ISO	AWG	MM SQR	INCH	MILLIMETER			
6934808	8	4.16	16-14	1-2	.156 MAX	3.96 MAX	BURNDY	YAE14-Z3	
6971820	8	4.16	14-12	2-3	.180 MAX	4.57 MAX	BURNDY	YAE12-Z4	
560094	10	4.83	16-14	1-2	0.170	4.32	AMP	320863	
560095	10	4.83	12-10	3-5	0.250	6.35	AMP	324015	

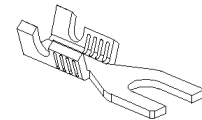
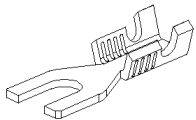

SPADE TERMINAL

PREVOST P/N	STUD SIZE		WIRE RANGE		INSULATION DIA.		MFR	MFR P/N	TOOL (CRIMPER)
	ANSI	ISO	AWG	MM SQR	INCH	MILLIMETER			
561736	6	3.51	22-18	.35-.8	.063-.098	1.6-2.5	AMP	280041-2	
G5006335	6	3.51	22-16	.35-1			ZIENICK	280041-2	
563018	8	4.3	18-14	.8-2	.098-.141	2.5-3.6	AMP	160113-2	
10506437	8	4.3	16-14	1-2	.115-.170	2.92-4.32	AMP	321233	
2241106	8	4.3	16-14	1-2	.150 MAX	3.81 MAX	AMP	32056	
10506382	8	4.3	16-14	1-2	.180 MAX	4.57 MAX	BURNDY	BA14EL8	
2241107	8	4.3	12-10	3-5	.250 MAX	6.35 MAX	AMP	35152	
10506383	8	4.3	12-10	3-5	.260 MAX	6.60 MAX	BURNDY	BA10EL8	
6933414	10	4.83	16-14	1-2	.170 MAX	4.32 MAX	AMP	322834	

Date:07-2024

PAGE:FM-A03.1

COSSE OUVERTE

Article#	Pièces	Description	QTÉ	Notes
1	561457	COSSE OUVERTE RESSORT #6 / 22-16 / AMP 52929	AR	
2	561197	COSSE OUVERTE RESSORT #6 / 16-14 / AMP 52935-3	AR	
3	N22604	COSSE OUVERTE RESSORT #6 / 16-14 / AMP 52935-2	AR	
4	561559	COSSE OUVERTE RESSORT #6 / 12-10 / AMP 52941	AR	
5	561701	COSSE OUVERTE RESSORT #8 / 22-16 / AMP 52930	AR	
6	561700	COSSE OUVERTE RESSORT #8 / 16-14 / AMP 52936	AR	
7	561699	COSSE OUVERTE RESSORT #8 / 12-10 / AMP 52942	AR	
8	561838	COSSE OUVERTE RESSORT #10 / 22-16 / AMP 52931	AR	
9	561922	COSSE OUVERTE RESSORT #10 / 16-14 / AMP 52937	AR	
10	561921	COSSE OUVERTE RESSORT #10 / 12-10 / AMP 52943	AR	
21	6934808	COSSE OUVERTE #8 / 16-14 / ISOLE / BURNDY YAE14-Z3	AR	
22	6971820	COSSE OUVERTE #8 / 14-12 / ISOLE / BURNDY YAE12-Z4	AR	
23	560094	COSSE OUVERTE #10 / 16-14 / AMP 320863	AR	
24	560095	COSSE OUVERTE #10 / 12-10 / AMP 324015	AR	
41	561736	COSSE OUVERTE #6 / 22-18 / AMP 280041-2	AR	
42	G5006335	COSSE OUVERTE #6 / 22-16 / ZIENICK B3683-6	AR	
43	565201	COSSE OUVERTE #6 / 16-14	1	
44	563018	COSSE OUVERTE #8 / 18-14 / AMP 160113-2	AR	
45	10506437	COSSE OUVERTE #8 / 16-14 / AMP 321233	AR	
46	2241106	COSSE OUVERTE #8 / 16-14 / AMP 32056	AR	
47	10506382	COSSE OUVERTE #8 / 16-14 / BURNDY BA14EL8	AR	
48	2241107	COSSE OUVERTE #8 / 12-10 / AMP 35152	AR	
49	10506383	COSSE OUVERTE #8 / 12-10 / BURNDY BA10EL8	AR	
50	6933414	COSSE OUVERTE #10 / 16-14 / AMP 322834	AR	
90	681596	PINCE / AMP 4738716-14	AR	
91	683510	PINCE / AMP 47386-0	AR	
92	683509	PINCE / AMP 59239-4	AR	

Date:07-2024

PAGE:FM-A04.1

TERMINAL LANGUETTE

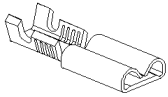

TAB RECEPTACLE TERMINAL

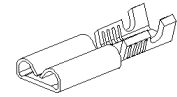

PREVOST P/N	TAB WIDTH		WIRE RANGE		FIT TAB		INSULATION DIA.		MFR	MFR P/N
	INCH	MM	AWG	MM SQR	INCH	MM	INCH	MILLIMETER		
562277	.110	2.79	22-18	.3-.8	.016	0.41	.060-.100	1.52-2.54	AMP	60118-1
562290	.110	2.79	22-18	.3-.8	.020	0.51	.060-.100	1.52-2.54	AMP	42068-1
562560	.110	2.79	20-16	.5-1	.020	0.51	.079-.118	2.00-3.00	AMP	170042-1
562648	.110	2.79	18-14	.8-2	.032	0.81	.110-.190	2.79-4.83	AMP	63093-1
560079	.187	4.75	20-16	.5-1	.020	0.51	.090-.130	2.27-3.30	AMP	42566-2
562529	.187	4.75	20-16	.5-1	.032	0.81	.090-.130	2.27-3.30	AMP	61758-1
561486	.187	4.75	18-14	.8-2	.020	0.51	.135 MAX	3.43 MAX	AMP	640917-1
560858	.187	4.75	16-14	1-2	.020	0.51	.120-.170	3.05-4.32	AMP	5-160431-2
N24142	.187	4.75	16-14	1-2	.020	0.51	.170 MAX	4.32 MAX	AMP	640919-1
562291	.205	5.21	22-18	.3-.8	.020	0.51	.085-.125	2.16-3.18	AMP	42198-2
G5010193	.205	5.21	16-14	1-2	.032	0.81	.170 MAX	4.32 MAX	AMP	640915-1
561535*	.250	6.35	22-18	.3-.8	.016	0.41	.090-.130	2.27-3.30	AMP	60878-2
562651*	.250	6.35	22-18	.3-.8	.032	0.81	.090-.130	2.27-3.30	AMP	41772
561908	.250	6.35	22-18	.3-.8	.032	0.81	.085-.125	2.16-3.18	AMP	60295-2
2965740	.250	6.35	20-16	.5-1	.032	0.81	.138 MAX	3.50 MAX	PED	2965740
2965742	.250	6.35	20-12	.5-3	.032	0.81	.168 MAX	4.27 MAX	PED	2965742
560488	.250	6.35	18-14	.8-2	.032	0.81	.120-.170	3.05-4.32	AMP	41274
N34637	.250	6.35	18-14	.8-2	.032	0.81	.100-.170	2.54-4.32	AMP	42100-2
N21163	.250	6.35	18-14	.8-2	.032	0.81	.100-.170	2.54-4.32	AMP	42281-2
561108	.250	6.35	18-14	.8-2	.032	0.81	.120-.160	3.05-4.06	AMP	42238-2
G5003488	.250	6.35	18-14	.8-2	.032	0.81	.140 MAX	3.56 MAX	AMP	640903-1
8380934	.250	6.35	18-14	.8-2	.032	0.81	.135 MAX	3.40 MAX	AMP	42599-2
G5003540	.250	6.35	17-13.5	.8-2	.032	0.81	.157 MAX	4.00 MAX	AMP	160448-2
8250906	.250	6.35	16-14	1-2	.032	0.81	.170 MAX	4.32 MAX	AMP	640905-1
N34638	.250	6.35	16-12	1-3	.032	0.81	.160-.210	4.06-5.33	AMP	60249-1
8272337	.250	6.35	14-12	2-3	.032	0.81	.250 MAX	6.35 MAX	AMP	42844-1
560078	.250	6.35	14-10	2-5	.032	0.81	.150-.200	3.80-5.10	AMP	41450
10522755	.250	6.35	12-10	3-5	.032	0.81	.250 MAX	6.35 MAX	BURNDY	PQ10R258B
561181	.250	6.35	12	1-3	.032	0.81	.160-.210	4.06-5.33	AMP	60508-1
561927	.375	9.53	12-10	3-5	.047	1.19	.150-.200	3.80-5.10	AMP	280223-2
N99402-10	.375	9.53	12-10	3-5	.047	1.19	.133-.210	3.40-5.33	AMP	280756-2

*: USED WITH SLEEVE #562968 RICHCO #238032

	Date:07-2024	PAGE:FM-A04.1
TERMINAL LANGUETTE		

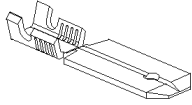

TAB TERMINAL

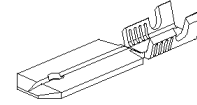

PREVOST P/N	TAB WIDTH		WIRE RANGE		FIT TAB		INSULATION DIA.		MFR	MFR P/N
	INCH	MM	AWG	MM SQR	INCH	MM	INCH	MILLIMETER		
562561	.110	2.79	20-16	.5-1	.020	0.51	.079-.118	2.00-3.00	AMP	170041-1
563109	.187	4.75	18-14	.8-2	.032	0.81	.120-.150	3.05-3.81	AMP	61687-2
562273	.250	6.35	22-18	.3-.8	.016	0.41	.080-.120	2.03-3.05	AMP	42475-4
562272	.250	6.35	22-18	.3-.8	.032	0.81	.090-.129	2.30-3.30	AMP	280096-2
561445	.250	6.35	18-14	.8-2	.032	0.81	.110-.150	2.79-3.81	AMP	42474-4
561674	.250	6.35	18-14	.8-2	.032	0.81	.120-.145	3.05-3.68	AMP	42565-2
N22515	.250	6.35	18-14	.8-2	.032	0.81	.122-.161	3.10-4.10	AMP	160450-3

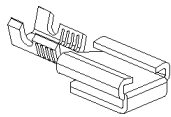

TAB & RECEPTACLE TERMINAL

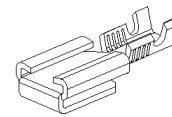

PREVOST P/N	TAB WIDTH		WIRE RANGE		FIT TAB		INSULATION DIA.		MFR	MFR P/N
	INCH	MM	AWG	MM SQR	INCH	MM	INCH	MILLIMETER		
N34131-02	.250	6.35	14-10	2-5	.032	0.81	.150-.200	3.81-5.08	AMP	62253-2
562437	.250	6.35	18-14	.8-2	.032	0.81	.120-.170	3.05-4.32	AMP	61944-2
562505	.250	6.35	22-18	.3-.8	.032	0.81	.060-.100	1.52-2.54	AMP	61988-2

TAB TERMINAL 90°

PREVOST P/N	TAB WIDTH		STUD SIZE		FIT TAB		MFR	MFR P/N
	INCH	MM	ANSI	ISO	INCH	MM		
G5011273	.250	6.35	#8	4.34	.032	0.81	AMP	42214-2

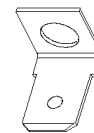

Date:07-2024

PAGE:FM-A04.1

TERMINAL LANGUETTE

Article#	Pièces	Description	QTÉ	Notes
1	562277	TERMINAL RECEPTACLE / 22-18 / AMP 60118-1	AR	
2	562290	TERMINAL RECEPTACLE / 22-18 / AMP 42068-1	AR	
3	562560	TERMINAL RECEPTACLE / 20-16 / AMP 170042-1	AR	
4	562648	TERMINAL RECEPTACLE / 18-14 / AMP 63093-1	AR	
5	560079	TERMINAL RECEPTACLE / 20-16 / AMP 42566-2	AR	
6	562529	TERMINAL RECEPTACLE / 20-16 / AMP 61758-1	AR	
7	561486	TERMINAL RECEPTACLE / 18-14 / AMP 640917-1	AR	
8	560858	TERMINAL RECEPTACLE / 16-14 / AMP 5-160431-2	AR	
9	N24142	TERMINAL RECEPTACLE / 16-14 / AMP 640919-1	AR	
10	562291	TERMINAL RECEPTACLE / 22-18 / AMP 42198-2	AR	
11	G5010193	TERMINAL RECEPTACLE / 16-14 / AMP 640915-1	AR	
12	561535	TERMINAL RECEPTACLE / 22-18 / AMP 60878-2	AR	
13	562651	TERMINAL RECEPTACLE / 22-18 / AMP 41772	AR	
14	561908	TERMINAL RECEPTACLE / 22-18 / AMP 60295-2	AR	
15	2965740	TERMINAL RECEPTACLE / 20-16 / PED 2965740	AR	
16	2965742	TERMINAL RECEPTACLE / 20-12 / PED 2965742	AR	
17	560488	TERMINAL RECEPTACLE / 18-14 / AMP 41274	AR	
17	N14999	TERMINAL RECEPTACLE / 18-14 / AMP 41274	AR	
18	N34637	TERMINAL RECEPTACLE / 18-14 / AMP 42100-2	AR	
19	N21163	TERMINAL RECEPTACLE / 18-14 / AMP 42281-2	AR	
20	561108	TERMINAL RECEPTACLE / 18-14 / AMP 42238-2	AR	
20	690375	TERMINAL RECEPTACLE / 18-14 / AMP 42238-2	AR	
21	G5003488	TERMINAL RECEPTACLE / 22-18 / AMP 640903-1	AR	
21	G5007265	TERMINAL RECEPTACLE / 22-18 / AMP 640903-1	AR	
22	8380934	TERMINAL RECEPTACLE / 22-18 / AMP 42599-2	AR	
23	G5003540	TERMINAL RECEPTACLE / 17-13.5 / AMP 160448-2	AR	
24	8250906	TERMINAL RECEPTACLE / 16-14 / AMP 640905-1	AR	
25	N34638	TERMINAL RECEPTACLE / 16-12 / AMP 60249-2	AR	
26	8272337	TERMINAL RECEPTACLE / 14-12 / AMP 42844-1	AR	
27	560078	TERMINAL RECEPTACLE / 14-10 / AMP 41450	AR	
27	N15006	TERMINAL RECEPTACLE / 14-10 / AMP 41450	AR	
28	10522755	TERMINAL RECEPTACLE / 12-10 / BURNDY PQ10R258B	AR	
29	561181	TERMINAL RECEPTACLE / 12 / AMP 60508-2	AR	
30	561927	TERMINAL RECEPTACLE / 12-10 / AMP 280223-2	AR	
31	N99402-10	TERMINAL RECEPTACLE / 12-10 / AMP 280756-2	AR	
41	562561	TERMINAL LANGUETTE / 20-16 / AMP 170041-1	AR	
42	563109	TERMINAL LANGUETTE / 18-14 / AMP 61687-2	AR	
43	562273	TERMINAL LANGUETTE / 22-18 / AMP 42475-4	AR	
44	562272	TERMINAL LANGUETTE / 22-18 / AMP 280096-2	AR	
45	561445	TERMINAL LANGUETTE / 18-14 / AMP 42474-4	AR	
46	561674	TERMINAL LANGUETTE / 18-14 / AMP 42565-2	AR	
47	N22515	TERMINAL LANGUETTE / 18-14 / AMP 160450-3	AR	

		Date:07-2024	PAGE:FM-A04.1
--	--	--------------	---------------

TERMINAL LANGUETTE

Article#	Pièces	Description	QTÉ	Notes
48	564494	TERMINAL LANGUETTE / 20-16 / AMP 63138-1	AR	
51	N34131-02	TERMINAL RECEPTACLE & LANGUETTE / 14-10 / AMP 62253-2	AR	
52	562437	TERMINAL RECEPTACLE & LANGUETTE / 18-14 / AMP 61944-2	AR	
52	N34131-01	TERMINAL RECEPTACLE & LANGUETTE / 18-14 / AMP 61944-2	AR	
53	562505	TERMINAL RECEPTACLE & LANGUETTE / 22-18 / AMP 61988-2	AR	
61	G5011273	TERMINAL LANGUETTE / .250 90° / AMP 42214-2	AR	
70	562968	DOUILLE PLATE ISOLANTE .250 / RICHCO 238032	AR	
91	683508	PINCE / AMP 48569	AR	
92	681596	PINCE / AMP 4738716-14	AR	
93	682357	PINCE PACKARD 6285847	AR	

Date:07-2024

PAGE:FM-A05.1

TERMINAL LANGUETTE NYLON

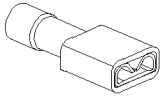

TAB TERMINAL RECEPTACLE INSUL. NYLON

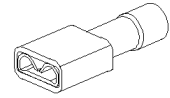

PREVOST P/N	TAB WIDTH		WIRE RANGE		FIT TAB		INSULATION DIA.		MFR	MFR P/N
	INCH	MM	AWG	MM SQR	INCH	MM	INCH	MILLIMETER		
561624	.110	2.79	22-18	.3-.8	.032	.81	0.120	3.05	AMP	2-520273-2
N24359	.110	2.79	16-14	1-2	.020	.51	0.260	6.60	AMP	3-520370-2
561627	.187	4.75	22-18	.3-.8	.032	.81	0.135	3.43	AMP	2-520194-2
561625	.187	4.75	16-14	1-2	.032	.81	0.160	4.06	AMP	3-520125-2
N31966	.205	5.21	16-14	1-2	.032	.81	0.155	3.94	MOLEX	19002-0042
N65116	.205	5.21	22-18	.3-.8	.032	.81	0.124	3.17	MOLEX	19002-0021
561626	.250	6.35	22-18	.3-.8	.032	.81	0.230	5.84	AMP	2-520264-2
690373	.250	6.35	22-18	.3-.8	.032	.81	0.135	3.43	AMP	2-520183-2
G5000534	.250	6.35	22-18	.3-.8	.032	.81	0.135	3.43	AMP	2-520407-2
G1009331	.250	6.35	22-18	.3-.8	.032	.81	0.165	4.19	MOLEX	19005-0001
561539	.250	6.35	16-14	1-2	.032	.81	0.260	6.60	AMP	3-520141-2
G5008388	.250	6.35	16-14	1-2	.032	.81	0.160	4.06	AMP	3-520408-2
N31298	.250	6.35	16-14	1-2	.032	.81	0.155	3.94	MOLEX	19002-0024
563969	.250	6.35	12-10	3-5	.032	.81	0.320	8.13	AMP	4-520448-2

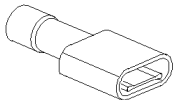

TAB TERMINAL INSULATION NYLON

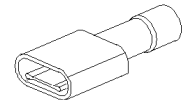

PREVOST P/N	TAB WIDTH		WIRE RANGE		FIT TAB		INSULATION DIA.		MFR	MFR P/N
	INCH	MM	AWG	MM SQR	INCH	MM	INCH	MILLIMETER		
561540	.250	6.35	16-14	1-2	.032	.81	0.160	4.06	AMP	3-520107-2
N31368	.250	6.35	16-14	1-2	.032	.81	0.170	4.32	MOLEX	19001-0006
561904	.250	6.35	22-18	.3-.8	.032	.81	0.135	3.43	AMP	2-520103-2

Date:07-2024

PAGE:FM-A05.1

TERMINAL LANGUETTE NYLON

Article#	Pièces	Description	QTÉ	Notes
1	561624	TERMINAL RECEPTACLE ISOLANT NYLON / 22-18 / AMP 2-520273-2	AR	
2	N24359	TERMINAL RECEPTACLE ISOLANT NYLON / 16-14 / AMP 3-520370-2	AR	
3	561627	TERMINAL RECEPTACLE ISOLANT NYLON / 22-18 / AMP 2-520194-2	AR	
4	561625	BORNE RECEPTACLE / AMP 3-520125-2	AR	
5	N31966	TERMINAL RECEPTACLE ISOLANT NYLON / 16-14 / MOLEX 19002-0042	AR	
6	N65116	TERMINAL RECEPTACLE ISOLANT NYLON / 22-18 / MOLEX 19002-0021	1	
7	561626	TERMINAL RECEPTACLE ISOLANT NYLON / 22 / AMP 2-520264-4	AR	
7	561830	TERMINAL RECEPTACLE ISOLANT NYLON / 22 / AMP 2-520264-4	AR	
8	690373	TERMINAL RECEPTACLE ISOLANT NYLON / 22-18 / AMP 2-520183-2	AR	
9	G5000534	TERMINAL RECEPTACLE ISOLANT NYLON / 22-18 / AMP 2-520407-2	AR	
10	G1009331	TERMINAL RECEPTACLE ISOLANT NYLON / 22-18 / MOLEX 19005-0001	AR	
11	561539	TERMINAL RECEPTACLE ISOLANT NYLON / 16 / AMP 3-520141-2	AR	
12	G5008388	TERMINAL RECEPTACLE ISOLANT NYLON / 16-14 / AMP 3-520408-2	AR	
13	N31298	TERMINAL RECEPTACLE ISOLANT NYLON / 16-14 / MOLEX 19002-0024	AR	
14	563969	TERMINAL RECEPTACLE ISOLANT NYLON / 12-10 / AMP 4-520448-2	AR	
21	561540	TERMINAL LANGUETTE ISOLANT NYLON / 16-14 / AMP 3-520107-2	AR	
21	G5001879	TERMINAL LANGUETTE ISOLANT NYLON / 16-14 / AMP 3-520107-2	AR	
22	N31368	TERMINAL LANGUETTE ISOLANT NYLON / 16-14 / MOLEX 19001-0006	AR	
23	561904	TERMINAL LANGUETTE ISOLANT NYLON / 22-18 / AMP 2-520103-2	AR	
23	10569563	TERMINAL LANGUETTE ISOLANT NYLON / 22-18 / AMP 2-520103-2	AR	

	Date:07-2024	PAGE:FM-A06.1
TERMINAL LANGUETTE NYLON / PANDUIT		

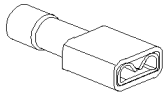

TAB TERMINAL RECEPTACLE INSUL. NYLON

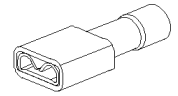

PREVOST P/N	TAB WIDTH		WIRE RANGE		FIT TAB		INSULATION DIA.		MFR	MFR P/N
	INCH	MM	AWG	MM SQR	INCH	MM	INCH	MILLIMETER		
G5007844	.110	2.79	22-18	.3-.8	.032	0.81	0.120	3.05	PANDUIT	DNF18-110FIB-C
562304	.205	5.21	22-18	.3-.8	.032	0.81	0.136	3.45	PANDUIT	DNF18-205FIB-C

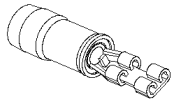

TAB TERMINAL RECEPTACLE INSULATED

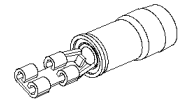

PREVOST P/N	TAB WIDTH		WIRE RANGE		FIT TAB		INSULATION DIA.		MFR	MFR P/N
	INCH	MM	AWG	MM SQR	INCH	MM	INCH	MILLIMETER		
N76655	.110	2.79	22-18	.5-1	.032	0.81	0.100 MAX	2.5 MAX	PANDUIT	DNF18-111-C
G1007848	.110	2.79	16-14	1.25-2	.020	0.51	0.170 MAX	4.32 MAX	AMP	640929-1

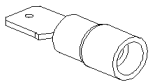

MALE BLADE TERMINAL INSUL. NYLON

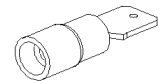

PREVOST P/N	TAB WIDTH		WIRE RANGE		FIT TAB		INSULATION DIA.		MFR	MFR P/N
	INCH	MM	AWG	MM SQR	INCH	MM	INCH	MILLIMETER		
N22008	.250	6.35	22-18	.3-.8	.032	0.81	0.133	3.38	PANDUIT	DNF14-250M-C
562370	.250	6.35	16-14	1-2	.032	0.81	0.162	4.11	PANDUIT	DNF18-250FIM-C
0761356	.250	6.35	16-14	1-2	.032	0.81			GROTE	83-2391

		Date:07-2024	PAGE:FM-A06.1
TERMINAL LANGUETTE NYLON / PANDUIT			

Article#	Pièces	Description	QTÉ	Notes
1	G5007844	TERMINAL RECEPTACLE ISOLANT NYLON / 22-18 / PANDUIT DNF18-110FIB-C	AR	
2	562304	TERMINAL RECEPTACLE ISOLANT NYLON / 22-18 / PANDUIT DNF18-205FIB-C	AR	
10	N76655	TERMINAL RECEPTACLE ISOLANT / 22-18 / PANDUIT DNF18-111-C	AR	
11	G1007848	TERMINAL RECEPTACLE ISOLANT / 16-14 / AMP 640929-1	AR	
21	N22008	TERMINAL LANGUETTE ISOLANT NYLON / 22-18 / PANDUIT DNF18-250FIM-C	AR	
22	562370	TERMINAL LANGUETTE ISOLANT NYLON / 16-14 / PANDUIT DNF14-250M-C	AR	
23	0761356	TERMINAL LANGUETTE ISOLANT NYLON / 16-14 / GROTE 83-2391	AR	

	Date:07-2024	PAGE:FM-A07.1
COSSE ANNEAU NYLON		

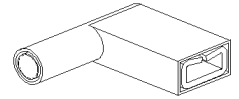
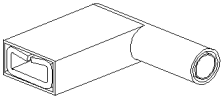

FLAG TERMINAL RECEPT. INSUL. NYLON

PREVOST P/N	TAB WIDTH		WIRE RANGE		FIT TAB		INSULATION DIA.		MFR	MFR P/N
	INCH	MM	AWG	MM SQR	INCH	MM	INCH	MILLIMETER		
N35430	.187	4.75	18-14	.8-2	0.020	0.51	.110-.150	2.79-3.81	AMP	521471-2
562403*	.205	5.21	22-18	.35-.8	.032	0.81	.178 MAX	3.43 MAX	PANDUIT	DNFR18-205FIE
562615	.250	6.35	22-18	.35-.8	.032	0.81	.165 MAX	4.19 MAX	AMP	2-520129-2
10570607	.250	6.35	22-18	.35-.8	.032	0.81	.230 MAX	5.84 MAX	AMP	2-520856-2
562168	.250	6.35	16-14	1-2	.032	0.81	.185 MAX	4.70 MAX	AMP	3-520133-2
10568938	.250	6.35	22-18	.35-.8	.032	0.81	.250 MAX	6.60 MAX	AMP	3-520140-4
560048	.187	4.75	22-18	.35-.8	.032	0.81	.165 MAX	4.19 MAX	AMP	2-520334-2

*: USED WITH SLEEVE #562406 RICHCO #246232

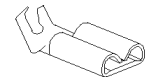
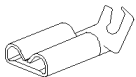

FLAG TERMINAL RECEPTACLE

PREVOST P/N	TAB WIDTH		WIRE RANGE		FIT TAB		INSULATION DIA.		MFR	MFR P/N
	INCH	MM	AWG	MM SQR	INCH	MM	INCH	MILLIMETER		
562119	.250	6.35	18-12	.8-.3	.032	0.81	.110-.210	2.80-5.33	AMP	41532
2973721	.250	6.35	20-14	.5-2	.032	0.81	.240 MAX	6.09 MAX	PED	2973721

Date:07-2024

PAGE:FM-A07.1

COSSE ANNEAU NYLON

Article#	Pièces	Description	QTÉ	Notes
1	N35430	RECEPTACLE TERMINAL ISOLE NYLON / 18-14 / AMP 521471-2	AR	
2	562403	RECEPTACLE TERMINAL ISOLE NYLON / 22-18 / PANDUIT DNFR18-205FIB	AR	
3	562615	RECEPTACLE TERMINAL ISOLE NYLON / 22-18 / AMP 2-520129-2	AR	
4	10570607	RECEPTACLE TERMINAL ISOLE NYLON / 22-18 / AMP 2-520856-2	AR	
5	562168	RECEPTACLE TERMINAL ISOLE NYLON / 16-14 / AMP 3-520133-2	AR	
5	N11606	RECEPTACLE TERMINAL ISOLE NYLON / 16-14 / AMP 3-520133-2	AR	
6	10568938	RECEPTACLE TERMINAL ISOLE NYLON / 16-14 / AMP 3-520140-2	AR	
7	560048	RECEPTACLE TERMINAL ISOLE NYLON / 22-18 / AMP 2-520334-2	AR	
11	562119	RECEPTACLE TERMINAL / 18-12 / AMP 41532	AR	
12	2973721	RECEPTACLE TERMINAL / 20-14 / PED 2973721	AR	
21	562406	DOUILLE PLATE ISOLANTE .250 / RICHCO 246232	AR	

	Date:07-2024	PAGE:FM-A08.1
SNAP PLUG & RECEPTACLE		

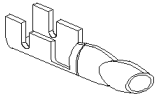

SNAP PLUG

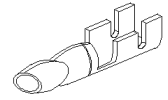

PREVOST P/N	TAB WIDTH		WIRE RANGE		INSULATION DIA.		MFR	MFR P/N
	INCH	MM	RANGE	MM SQR	INCH	MILLIMETER		
562020*	0.156	3.96	16-14	1-2	.100-.150	2.54-3.81	ETCO	PN40THB
560098	0.156	3.96	16-14	1-2	.170 MAX	4.32 MAX	AMP	2-324225-1
N15791	0.156	3.96	18-14	.8-2	.085-.125	2.16-3.18	AMP	60766-2
562834*	0.156	3.96	20-16	.5-1	.095-.115	2.41-2.92	AMP	61388-1

*: USED WITH SLEEVE #562836 AMP #170887-1

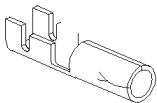

PLUG RECEPACLE

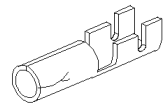

PREVOST P/N	TAB WIDTH		WIRE RANGE		INSULATION DIA.		MFR	MFR P/N
	INCH	MM	RANGE	MM SQR	INCH	MILLIMETER		
560697	0.156	3.96	16-14	1-2	.157 MAX	4.00 MAX	AMP	165429-1
562019*	0.156	3.96	18-14	.8-2	.100-.150	2.54-3.81	ETCO	RE-30-TRL
562835*	0.156	3.96	18-14	.8-2			AMP	42142-1
562205	0.156	3.96	20-14	.5-2	.098-.150	2.49-3.81	AMP	170003-4
N39357	0.156	3.96	22-18	.3-.8	.130-.175	3.3-4.45	T&B	TVF18-4FB
2977283	0.188	4.80	16-14	1-2	.101-.122	2.57-3.12	PED	2977283
2977449	0.188	4.80	16-14	1-2	.133-.156	3.40-3.96	PED	2977449

*: USED WITH SLEEVE #562837 AMP #170889-1

		Date:07-2024	PAGE:FM-A08.1
SNAP PLUG & RECEPTACLE			

Article#	Pièces	Description	QTÉ	Notes
1	562020	TERMINAL MALE / 16-14 / ETCO PN40THB	AR	
2	560098	TERMINAL MALE / 16-14 / ISOLE / AMP 2-324225-1	AR	
3	N15791	TERMINAL MALE / 18-14 / AMP 60766-2	AR	
4	562834	TERMINAL MALE / 20-16 / AMP 61388-1	AR	
10	560697	TERMINAL FEMELLE / 16-14 / AMP 165429-1	AR	
10	G5011723	TERMINAL FEMELLE / 16-14 / ZIERICK B3618NCS	AR	
11	562019	TERMINAL FEMELLE / 18-14 / ETCO RE-30-TRL	AR	
12	562835	TERMINAL FEMELLE / 18-14 / AMP 42142-1	AR	
12	N15701	TERMINAL FEMELLE / 18-14 / AMP 42142-1	AR	
13	562205	TERMINAL FEMELLE / 20-14 / AMP 170003-4	AR	
14	N39357	TERMINAL FEMELLE / 22-18 / T&B TVF18-4FB	AR	
15	2977283	TERMINAL FEMELLE / 16-14 / PED 2977283	AR	
16	2977449	TERMINAL FEMELLE / 16-14 / PED 2977449	AR	
16	G5011724	TERMINAL FEMELLE / 16-14 / PED 2977449	AR	
20	562836	ISOLANT TERMINAL MALE / AMP 170887-1	AR	
21	562837	ISOLANT TERMINAL FEMELLE, NATUREL / AMP 170889-1	AR	
21	562204	ISOLANT TERMINAL FEMELLE, NATUREL / AMP 170889-1	AR	
NS	560491	ISOLANT TERMINAL FEMELLE, BLEU /AMP 36840	AR	

	Date:07-2024	PAGE:FM-A09.1
TERMINAL FERRULE ISOLE		

FERRULE INSULATED:

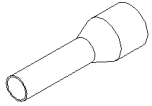

PREVOST NO.	PHOENIX NO.	WIRE RANGE	COLOR
N11764-06	3200140	16-12	WHITE
N11764-10	3200140	12-6	GREEN
N11764-12	3200140	10-4	ORANGE
N11764-14	3200140	8-2.5	GRAY
N11764-16	3200140	8-1.5	BLACK
N11764-18	3200140	8-1	RED

FERRULE INSULATED:

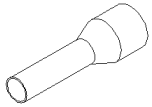

PREVOST P/N	WIRE RANGE		INSULATION DIA.		MFR	MFR P/N
	AWG	MM SQR	INCH	MILLIMETER		
2965272	18-16	.8-1	.102-.123	2.59-3.12	PED	2965272
5271953	18-16	.8-1	.102-.123	2.59-3.12	PED	5271953
1878192	16-14	1-2	.134-.156	3.40-3.96	PED	1878192
5271371	12	3	.139-.145	3.53-3.68	PED	5271371
1874056	12	3	.162-.185	4.11-4.69	PED	1874056

Date:07-2024

PAGE:FM-A09.1

TERMINAL FERRULE ISOLE

Article#	Pièces	Description	QTÉ	Notes
1	N11764-06	FERRULE ISOLE / 16-12 / BLANC / PHOENIX 3200140	AR	
2	N11764-10	FERRULE ISOLE / 12-6 / VERT / PHOENIX 3200108	AR	
3	N11764-12	FERRULE ISOLE / 10-4 / ORANGE / PHOENIX 3200085	AR	
4	N11764-14	FERRULE ISOLE / 8-2.5 / GRIS / PHOENIX 3200069	AR	
5	N11764-16	FERRULE ISOLE / 8-1.5 / NOIR / PHOENIX 3200043	AR	
6	N11764-18	FERRULE ISOLE / 8-1 / ROUGE / PHOENIX 3200030	AR	
11	2965272	FERRULE ISOLE / 18-16 / PED 2965272	AR	
12	5721953	FERRULE ISOLE / 18-16 / PED 5721953	AR	
13	1878192	FERRULE ISOLE / 16-14 / PED 1878192	AR	
14	5271371	FERRULE ISOLE / PED 5271371	AR	
15	1874056	FERRULE ISOLE / PED 1874056	AR	

	Date:07-2024	PAGE:FM-A09.2
FERRULE UNSULATED TERMINAL		

FERRULE NON-INSULATED:

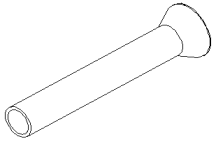

PREVOST P/N	WIRE RANGE		MFR	MFR P/N
	AWG	MM SQR		
N94101-24	24	.20	PANDUIT	F73-5-M
N94101-22	22	.32	PANDUIT	F74-5-M
N94101-20	20	.34	PANDUIT	F75-6-M
N94101-18	18	.82	PANDUIT	F76-6-M
560711	18	.82	WEIDMULLER	0542500000
N94101-16	16	1.31	PANDUIT	F77-6-M
N94101-14	14	2.08	PANDUIT	F80-7-M
N94101-12	12	3.31	PANDUIT	F81-9-M
N94101-10	10	5.26	PANDUIT	F82-10-M
N94101-08	8	8.37	PANDUIT	F83-12-D
N94101-06	6	13.3	PANDUIT	F84-12-TL

Date:07-2024

PAGE:FM-A09.2

FERRULE UNSULATED TERMINAL

Article#	Pièces	Description	QTÉ	Notes
1	N94101-24	FERRULE NON-ISOLE / 24 / PANDUIT F73-5-M	1	
2	N94101-22	FERRULE NON-ISOLE / 22 / PANDUIT F74-5-M	1	
3	N94101-20	FERRULE NON-ISOLE / 20 / PANDUIT F75-6-M	1	
4	N94101-18	FERRULE NON-ISOLE / 18 / PANDUIT F76-6-M	1	
5	560711	FERRULE NON-ISOLE / 18 / WEIDMULLER 0542500000	1	
6	N94101-16	FERRULE NON-ISOLE / 16 / PANDUIT F77-6-M	1	
7	N94101-14	FERRULE NON-ISOLE / 14 / PANDUIT F80-7-M	1	
8	N94101-12	FERRULE NON-ISOLE / 12 / PANDUIT F81-9-M	1	
9	N94101-10	FERRULE NON-ISOLE / 10 / PANDUIT F82-10-M	1	
10	N94101-08	FERRULE NON-ISOLE / 08 / PANDUIT F83-12-D	1	
11	N94101-06	FERRULE NON-ISOLE / 06 / PANDUIT F84-12-TL	1	

Date:07-2024

PAGE:FM-A10.1

JOINTEUR

BUTT SPLICE:

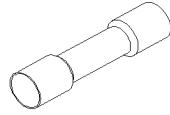

PREVOST PART#	WIRE RANGE		INSULATUION		VENDOR	VENDOR #	TOOL
	AWG	MM SQR	INCH	MILLIMETER			
N15280	24-20	0.16-0.65	.100	2.54	AMP	323975	
562935	22-18	0.30-0.90	.170	4.32	AMP	55824-1	
563622	22-18	0.30-0.90			PANDUIT	BSH18-Q	683506
562229	22-16	0.30-1.40			AMP	31818	683506
N15278	22-14	0.30-2.62	.115-.150	2.92-3.81	AMP	327583	
N18950	20-18				BURNDY	YSV18	
N18951	20-18				BURNDY	YSV14	
562953	16-14	1.25-2.00	0.190	4.83	AMP	55825-1	
562228	16-14	1.25-2.00	.170-.220	4.32-5.59	AMP	31819	683506
563623	16-14	1.25-2.00			PANDUIT	BSH14-Q	683506
560088	16-14	1.25-2.00	0.170	4.32	AMP	34071	683506
N15279	16-10	1.25-6.00			AMP	327583	
562230	12-10	3.00-6.00			AMP	34138	683506
563624	12-10	3.00-6.00			PANDUIT	BSH10-Q	683506
N18952	12-10	3.00-6.00			BURNDY	YSV10	
562264	8	8.36			T.C.	24-380-B	683506
N19932	1/0	53.5			T & B	54509	
560014	26-22	0.06-0.30	.08	2.03	AMP	321026	

SPLICE CLIP:

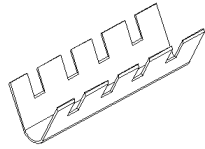

SPLICE CLIP:

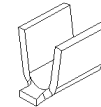

PREVOST PART#	INSULATUION MILLIMETER	VENDOR	VENDOR#
5297428	2.16 - 3.29	PED	5297428
0821240	2.80 - 5.50	PED	0821240
1839906	5.50 - 8.90	PED	1839906
1864022	8.90 - 12.15	PED	1864022
12064904	12.15 - 19.35	PED	12064904
2962985	21.30 - 35.00	PED	2962985

PREVOST PART#	WIRE GAGE	VENDOR	VENDOR#
N85693	16	AMP	63130-3

LINE SPLICE:

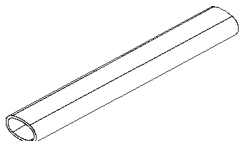

PREVOST NO.	AMP NO.	REMARK
560080	321235	WITH WIRE 22-10 / NATURAL

Date:07-2024

PAGE:FM-A10.1

JOINTEUR

Article#	Pièces	Description	QTÉ	Notes
1	N15280	JOINTEUR / 24-20 / NATUREL / AMP 323975	AR	
2	562935	JOINTEUR / 22-18 / ROUGE / AMP 55824-1	AR	
3	563622	JOINTEUR / 22-18 / ROUGE / THERMORETRACTABLE / PANDUIT BSH18-Q	AR	
4	562229	JOINTEUR / 22-16 / AMP 31818	AR	
5	N15278	JOINTEUR / 22-14 / BLEU / AMP 327583	AR	
6	N18950	JOINTEUR / 20-18 / BURNDY YSV18	AR	
7	N18951	JOINTEUR / 20-12 / BURNDY YSV14	AR	
7	G5007405	JOINTEUR / 20-12 / BURNDY YSV14	AR	
8	562953	JOINTEUR / 16-14 / BLEU / AMP 55825-1	AR	
9	562228	JOINTEUR / 16-14 / AMP 31819	AR	
10	563623	JOINTEUR / 16-14 / BLEU / THERMORETRACTABLE / PANDUIT BSH14-Q	AR	
11	560088	JOINTEUR / 16-14 / BLEU / AMP 34071	AR	
12	N15279	JOINTEUR / 16-10 / JAUNE / AMP 327638	AR	
13	562230	JOINTEUR / 12-10 / AMP 34138	AR	
14	563624	JOINTEUR / 12-10 / JAUNE / THERMORETRACTABLE / PANDUIT BSH10-E	AR	
15	N18952	JOINTEUR / 12-10 / BURNDY YSV10	AR	
16	562264	BUTT SPLICE 8GA / T.C. 24-380-B	AR	
17	N19932	JOINTEUR / 1/0 / ROSE / T&B 54509	AR	
18	560014	JOINTEUR / 26-22 / JAUNE / AMP 321026	AR	
31	5297428	JOINTEUR A PINCE / 2.16-3.29 / PED 5297428	AR	
32	0821240	JOINTEUR A PINCE / 2.80-5.50 / PED 0821240	AR	
33	1839906	JOINTEUR A PINCE / 5.50-8.90 / PED 1839906	AR	
34	1864022	JOINTEUR A PINCE / 8.90-12.15 / PED 1864022	AR	
35	12064904	JOINTEUR A PINCE / 12.15-19.35 / PED 12064904	AR	
36	2962985	JOINTEUR A PINCE / 21.30-35.00 / PED 2962985	AR	
40	N85693	JOINTEUR A PINCE / AWG 16 / AMP 63130-3	AR	
51	560080	JOINTEUR EN LIGNE / 22-10 / NATUREL / AMP 321235	AR	
91	683506	SERTISSEUR MANUEL / AMP 47417	AR	

		Date:07-2024	PAGE:FM-A11.1
TERMINAL DURASEAL			

RING TERMINAL

NOVA P/N	STUD SIZE		WIRE RANGE		COLOR	MFR	MFR P/N
	ANSI	ISO	AWG	MM SQR			
N55439-01	8	M4	16-14	1.5-2.5	BLUE	AMP	B-106-1402
N55439-06	8	M4	12-10	3.0-6.0	YELLOW	AMP	B-106-1403
N55439-02	10	M5	16-14	1.5-2.5	BLUE	AMP	B-106-1502
N55439-07	10	M5	12-10	3.0-6.0	YELLOW	AMP	B-106-1503
N55439-03	.250	M6	16-14	1.5-2.5	BLUE	AMP	B-106-1602
N55439-08	.250	M6	12-10	3.0-6.0	YELLOW	AMP	B-106-1603
N55439-04	.3125	M8	16-14	1.5-2.5	BLUE	AMP	B-106-1802
N55439-09	.3125	M8	12-10	3.0-6.0	YELLOW	AMP	B-106-1803
N55439-05	.375	M10	16-14	1.5-2.5	BLUE	AMP	B-106-1992
N55439-10	.375	M10	12-10	3.0-6.0	YELLOW	AMP	B-106-1993

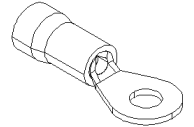

SPADE TERMINAL

NOVA P/N	STUD SIZE		WIRE RANGE		COLOR	MFR	MFR P/N
	ANSI	ISO	AWG	MM SQR			
N55439-11	8	M4	16-14	1.5-2.5	BLUE	AMP	B-106-3632
N55439-13	8	M4	12-10	3.0-6.0	YELLOW	AMP	B-106-3633
N55439-12	10	M5	16-14	1.5-2.5	BLUE	AMP	B-106-3632
N55439-14	10	M5	12-10	3.0-6.0	YELLOW	AMP	B-106-3633

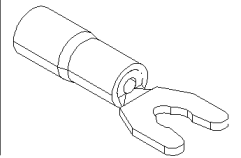

TAB TERMINAL RECEPTACLE

NOVA P/N	TAB WIDTH		WIRE RANGE		FIT TAB		COLOR	MFR	MFR P/N
	INCH	MM	AWG	MM SQR	INCH	MM			
N55439-15	.260	6.60	16-14	1.5-2.5	.032	0.81	BLUE	AMP	B-106-3632
N55439-16	.260	6.60	12-10	3.0-6.0	.032	0.81	YELLOW	AMP	B-106-3633

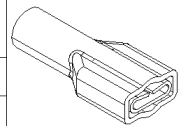

MALE BLADE TERMINAL

NOVA P/N	TAB WIDTH		WIRE RANGE		FIT TAB		COLOR	MFR	MFR P/N
	INCH	MM	AWG	MM SQR	INCH	MM			
N55439-17	.250	6.35	16-14	1.25-2	.032	.081	BLUE	AMP	B-106-4632

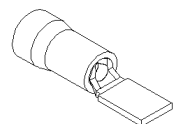

		Date:07-2024	PAGE:FM-A11.1
TERMINAL DURASEAL			

Article#	Pièces	Description	QTÉ	Notes
1	N55439-01	COSSE ANNEAU #4 / 16-14 / DURASEAL / AMP B-106-1402		
2	N55439-06	COSSE ANNEAU #4 / 12-10 / DURASEAL / AMP B-106-1403		
3	N55439-02	COSSE ANNEAU #5 / 16-14 / DURASEAL / AMP B-106-1502		
3	563870	COSSE ANNEAU #5 / 16-14 / DURASEAL / AMP B-106-1502		
3	564331	COSSE ANNEAU #5 / 16-14 / DURASEAL / AMP B-106-1502		
4	N55439-07	COSSE ANNEAU #5 / 12-10 / DURASEAL / AMP B-106-1503		
5	N55439-03	COSSE ANNEAU .250 / 16-14 / DURASEAL / AMP B-106-1602		
6	N55439-08	COSSE ANNEAU .250 / 12-10 / DURASEAL / AMP B-106-1603		
7	N55439-04	COSSE ANNEAU .3175 / 16-14 / DURASEAL / AMP B-106-1802		
8	N55439-09	COSSE ANNEAU .3175 / 12-10 / DURASEAL / AMP B-106-1803		
9	N55439-05	COSSE ANNEAU .375 / 16-14 / DURASEAL / AMP B-106-1992		
10	N55439-10	COSSE ANNEAU .375 / 12-10 / DURASEAL / AMP B-106-1993		
11	N55439-11	COSSE OUVERTE #8 / 16-14 / DURASEAL / AMP B-106-2402		
12	N55439-13	COSSE OUVERTE #8 / 12-10 / DURASEAL / AMP B-106-2403		
13	N55439-12	COSSE OUVERTE #10 / 16-14 / DURASEAL / AMP B-106-2502		
14	N55439-14	COSSE OUVERTE #10 / 12-10 / DURASEAL / AMP B-106-2503		
15	N55439-15	TERMINAL RECEPTACLE / 16-14 / DURASEAL / AMP B-106-3632		
16	N55439-16	TERMINAL RECEPTACLE / 12-10 / DURASEAL / AMP B-106-3633		
17	N55439-17	TERMINAL LANGUETTE / 16-14 / DURASEAL / AMP B-106-4632		

	Date:07-2024	PAGE:FM-A12.1
TERMINAL "WIRE PIN"		

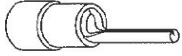

PREVOST NO.	MOLEX NO.	WIRE RANGE	INSULATION COLOR
N86514-01	19212-0003	16-14	RED
N86514-02	19212-0005	12-10	BLUE
N86514-03	19212-0001	10-8	YELLOW

Date:07-2024

PAGE:FM-A12.1

TERMINAL "WIRE PIN"

Article#	Pièces	Description	QTÉ	Notes
1	N85614-01	TERMINAL "WIRE PIN" / 22-18 / ROUGE / MOLEX 19212-0003	1	
2	N85614-02	TERMINAL "WIRE PIN" / 16-14 / BLEU / MOLEX 19212-0005	1	
3	N85614-03	TERMINAL "WIRE PIN" / 12-10 / JAUNE / MOLEX 19212-0001	1	

Date:07-2024

PAGE:FM-B

CONNECTEURS

Article#	Pièces	Description	QTÉ	Notes
1	FM-B01	CONNECTEURS / AMP		
2	FM-B02	CONNECTEURS / AMPHENOL		
3	FM-B03	CONNECTEURS / BEHR		
4	FM-B04	CONNECTEURS / BLAUPUNKT - MARUSHIN		
5	FM-B05	CONNECTEURS / BURNDY		
6	FM-B06	CONNECTEURS / DEUTSCH		
7	FM-B07	CONNECTEURS / DOMINION AUTO		
8	FM-B08	CONNECTEURS / V.D.O.		
9	FM-B09	CONNECTEURS / GROTE		
10	FM-B10	CONNECTEURS / PLASTIC ENGINEERING		
11	FM-B11	CONNECTEURS / HUBBEL & LEVITON & ANDERSON POWER PRODUCT		
12	FM-B12	CONNECTEURS / ITT CANNON		
13	FM-B13	CONNECTEURS / MOLEX		
14	FM-B14	CONNECTEURS / THOMAS & BETTS / GC ELECTRONIC		
15	FM-B15	CONNECTEURS / PED		
16	FM-B16	CONNECTEURS / BOSCH & HELLA & POTTER & BRUMFIELD		
17	FM-B17	CONNECTEURS / PRISE RCA		
18	FM-B18	CONNECTEURS / VEAM		
19	FM-B19	CONNECTEURS / WABCO		
20	FM-B20	CONNECTEURS / SWF		
21	FM-B21	CONNECTEURS / ORDNANCE		
22	FM-B22	CONNECTEURS / TORRIX		
23	FM-B23	CONNECTEURS / CINCH		
24	FM-B24	CONNECTEURS / PNEUMAC & PNEUTECH		
25	FM-B25	CONNECTEURS / LITTLEFUSE & NGR		
26	FM-B26	CONNECTEURS / EURAMTEC & LEECRAFT		
27	FM-B27	CONNECTEURS / JAE		
28	FM-B28	CONNECTEURS / SWITCHCRAFT		
29	FM-B29	CONNECTEURS / VOLVO		
30	FM-B30	CONNECTEURS / EDAC		
31	FM-B31	CONNECTEURS / TELEPHONE		
32	FM-B32	CONNECTEURS / CONXALL		
33	FM-B33	CONNECTEURS / TRUCK-LITE		
34	FM-B34	CONNECTEURS / FCI		
35	FM-B35	CONNECTEURS / POLLAK		
36	FM-B36	CONNECTEURS / YAZAKI		
37	FM-B37	CONNECTEURS / BUSSMANN		
38	FM-B38	CONNECTEURS / COLE HERSEE		
39	FM-B39	CONNECTEURS / AFL / EPC AUTOMOTIVE		
40	FM-B40	ACCESSORIES POUR CONNECTEURS / EII-TRON, VTE WORLD		
41	FM-B41	CONNECTEURS / POSITRONIC		
42	FM-B42	CONNECTEURS / FORD		

		Date:07-2024	PAGE:FM-B
CONNECTEURS			

Article#	Pièces	Description	QTÉ	Notes
43	FM-B43	CONNECTEURS / CANFIELD		
44	FM-B44	CONNECTEURS / CARLING SWITCH		
45	FM-B45	CONNECTEURS / LEMO		
46	FM-B46	CONNECTEURS / SYSTEME CPL		
47	FM-B47	CONNECTEURS / MOBILE CLIMAT CONTROL		
48	FM-B48	CONNECTEURS / DETROIT DIESEL		
49	FM-B49	CONNECTEURS / WEBASTO		
50	FM-B50	CONNECTEURS / GROTE & HARTMANN		
51	FM-B51	CONNECTEURS / PRISE 110VOLTS		
52	FM-B52	CONNECTEURS / SUMITOMO		
53	FM-B53	CONNECTEURS / KOSTAL		
54	FM-B54	CONNECTEURS / JST		
55	FM-B55	CONNECTEURS / PHOENIX CONTACT		
56	FM-B56	CONNECTEURS / PKC GROUP		
57	FM-B57	CONNECTEURS / HIROSE		
58	FM-B58	CONNECTEURS / APP		
59	FM-B59	CONNECTEURS / MOTOROLA		
60	FM-B60	CONNECTEURS / WEIDMULLER		
61	FM-B61	CONNECTEURS / CUI		
62	FM-B62	CONNECTEURS / FEP		
63	FM-B63	CONNECTEURS / WAGO		
64	FM-B64	CONNECTEURS / KET		

Date:07-2024

PAGE:FM-B01

CONNECTEURS / AMP

Article#	Pièces	Description	QTÉ	Notes
1	FM-B01A.1	CONNECTEURS / AMP BNC SERIES		
2	FM-B01B.1	CONNECTEURS / AMP CPC SERIES 1		
3	FM-B01B.2	TERMINALS POUR CONNECTEURS / AMP CPC SERIES 1		
4	FM-B01B.3	CONNECTEURS / AMP CPC SERIES 2		
4	FM-B01B.4	CONNECTEURS / AMP CPC SERIES 3		
4	FM-B01B.5	CONNECTEURS / AMP CPC SERIES 4		
4	FM-B01B.6	TERMINALS POUR CONNECTEURS / AMP CPC SERIES 4		
5	FM-B01B.7	ACCESSORIES POUR CONNECTEURS / AMP CPC		
6	FM-B01C.1	CONNECTEURS / AMP CPC METAL-SHELL		
7	FM-B01C.2	TERMINALS POUR CONNECTEURS / AMP CPC METAL-SHELL		
8	FM-B01C.3	ACCESSORIES POUR CONNECTEURS / AMP CPC METAL-SHELL		
9	FM-B01D.1	CONNECTEURS / AMP ECONOSEAL SEALED		
9	FM-B01D.2	CONNECTEURS / AMP ECONOSEAL J MARK II		
10	FM-B01E.1	CONNECTEURS / AMP FASTIN-FASTON (.250)		
11	FM-B01E.2	CONNECTEURS / AMP FASTIN-FASTON (.110)		
12	FM-B01F.1	CONNECTEURS / AMP HPD-20 & HD-20 & HDF-20 & HDE-20		
13	FM-B01G.1	CONNECTEURS / AMP .140 MAT-N-LOCK		
14	FM-B01H.1	CONNECTEURS / AMP COMMERCIAL MATE-N-LOCK		
15	FM-B01I.1	CONNECTEURS / AMP UNIVERSAL MATE-N-LOK		
16	FM-B01I.2	TERMINALS POUR CONNECTEURS / AMP UNIVERSAL MATE-N-LOK		
17	FM-B01J.1	CONNECTEURS / AMP MTA-100		
18	FM-B01J.2	CONNECTEURS / AMP PRINTED CIRCUIT BOARD		
19	FM-B01K.1	CONNECTEURS / AMP MULTILOCK		
20	FM-B01L.1	CONNECTEURS / AMP JUNIOR POWER TIMER		
21	FM-B01L.2	CONNECTEURS / AMP JUNIOR POWER TIMER		
21	FM-B01L.3	CONNECTEURS / AMP JUNIOR POWER TIMER		
21	FM-B01L.4	CONNECTEURS / AMP JUNIOR POWER TIMER		
21	FM-B01L.5	CONNECTEURS / AMP JUNIOR POWER TIMER		
22	FM-B01M.1	CONNECTEURS / AMP SUPERSEAL 1.5 SERIES		
23	FM-B01N.1	CONNECTEURS / AMP SUPERSEAL 1.5 SERIES		
23	FM-B01N.2	CONNECTEURS / AMP SUPERSEAL 1.0 SERIES		
24	FM-B01P.1	CONNECTEURS / AMP SEAL CIRC. 1.5 SERIES		
25	FM-B01P.2	TERMINALS & ACCESSORIES POUR CONNECTEURS / AMP SEAL CIRC. 1.5 SERIES		
26	FM-B01Q.1	CONNECTEURS / AMP SEALED CIRC. 2.5 SERIES		
27	FM-B01Q.2	TERMINALS & ACCESSORIES POUR CONNECTEURS / AMP SEALED CIRC. 2.5 SERIES		
28	FM-B01R.1	CONNECTEURS / AMP AMPSEAL SERIES		
29	FM-B01S.1	CONNECTEURS / AMP COMMERCIAL HD		
291	FM-B01S.2	CONNECTEURS / AMP VAL-U-LOK		
292	FM-B01S.3	CONNECTEURS / AMP DYNAMIC 1000		
30	FM-B01T.1	CONNECTEURS / AMP CPC SEAL SERIES		
30T	FM-B01T.2	CONNECTEURS / AMP SSC SYSTEM		
31	FM-B01U.1	CONNECTEURS / AMP MCP 2.8		

		Date:07-2024	PAGE:FM-B01	
CONNECTEURS / AMP				

Article#	Pièces	Description	QTÉ	Notes
31	FM-B01U.2	CONNECTEURS / AMP MCP 1.5		
31	FM-B01U.3	CONNECTEURS / AMP MCON 1.2		
31	FM-B01U.4	CONNECTEURS / AMP HDSCS		
31	FM-B01U.5	CONNECTEURS / AMP MCP 1.5 & MCP 2.8		
32	FM-B01V.1	CONNECTEURS / AMP METRIMATE		
33	FM-B01V.2	TERMINALS POUR CONNECTEURS / AMP METRIMATE		
34	FM-B01V.3	ACCESSORIES POUR CONNECTEURS / AMP METRIMATE		
35	FM-B01W.1	CONNECTEURS / AMP MR-II		
36	FM-B01W.2	CONNECTEURS / AMP STD TIMER		
37	FM-B01W.3	CONNECTEURS / AMP SEALED FEMALE		
38	FM-B01W.4	CONNECTEURS / AMP MICRO TIMER		
39	FM-B01W.5	CONNECTEURS / AMP SERIES 250		
40	FM-B01W.6	CONNECTEURS / AMP MICRO-QUADLOK-SYSTEM		
41	FM-B01W.7	CONNECTEURS / AMP FUSE CONTACT		
42	FM-B01W.8	CONNECTEURS / AMP AMPMODU		
43	FM-B01X.1	CONNECTEURS / AMP RJ-45 / RJ-11		
44	FM-B01X.2	CONNECTEURS / AMP D-5200		
45	FM-B01X.3	CONNECTEURS / AMP J1772		

Date:07-2024

PAGE:FM-B01A.1

CONNECTEURS / AMP BNC SERIES

561715

AMP#331176

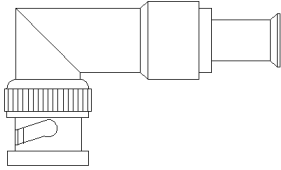

561716

AMP#2-329064-1

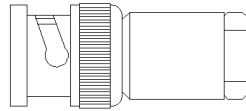

561722

AMP#2-329091-1

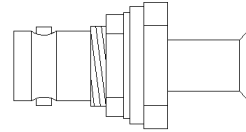

562083

AMP#221551-3

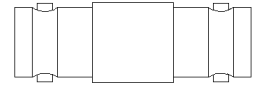

562197

AMP#12403

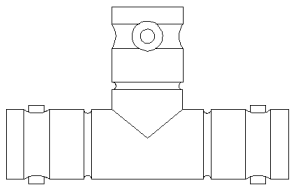

562207

AMP#12343

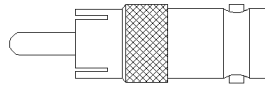

900670

PRO TECHNIQUE#12210

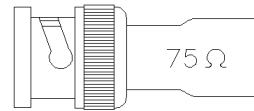

900777

E-SONIC #21-142-0

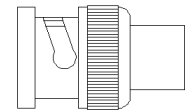

RCA JACK TO BNC PLUG

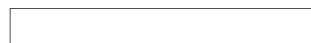

Date:07-2024

PAGE:FM-B01A.1

CONNECTEURS / AMP BNC SERIES

Article#	Pièces	Description	QTÉ	Notes
1	561715	CONNECTEUR / BNC / PLUG 90DEG / CABLE / AMP 331176	AR	
2	561716	CONNECTEUR / BNC / PLUG / CABLE / AMP 221265-2	AR	
3	561722	CONNECTEUR / BNC / FEMALE / CABLE / AMP 221295-1	AR	
NS	901347	CABLAGE ASS / AVEC 2 BNC FEMELLE/ FEMELLE 1"	AR	
4	562083	CONNECTEUR / BNC / FEMALE JOINT / AMP 221551-1	AR	
5	562197	CONNECTEUR / BNC / FEMALE "T" / AMP 221988-1	AR	
6	562207	CONNECTEUR / BNC / FEMALE / RCA MALE / AMP 12343	AR	
7	900670	CONNECTEUR / BNC / PLUG 75 OHMS / AMP 12210	AR	
8	900777	CONNECTEUR BNC PRISE A ADAPTATEUR RCA / ELEC 21-142-0	AR	

Date:07-2024

PAGE:FM-B01B.1

CONNECTEURS / AMP CPC SERIES 1

561581

AMP#206430-1

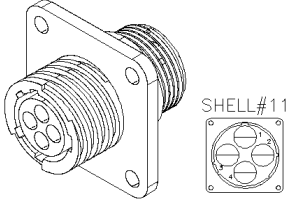

SOCKET HOUSING 4C

561580

AMP#206430-2

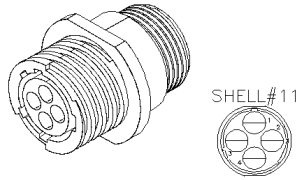

SOCKET HOUSING 4C

561687

AMP#206060-1

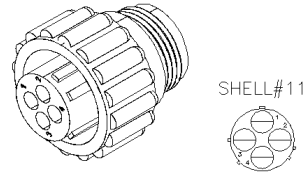

SOCKET HOUSING 4C

N22166

AMP#206060-2

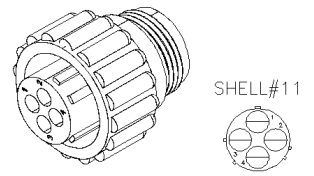

SOCKET HOUSING 4C

N46312

AMP#211399-1

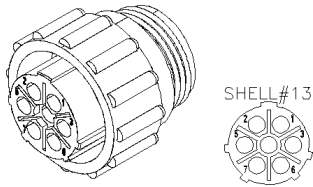

SOCKET HOUSING 7C

561637

AMP#206708-1

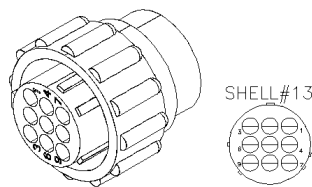

SOCKET HOUSING 9C

561584

AMP#206043-1

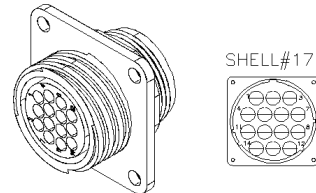

SOCKET HOUSING 14C

561583

AMP#206043-3

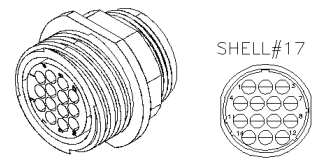

SOCKET HOUSING 14C

561640

AMP#206037-1

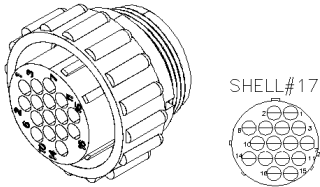

SOCKET HOUSING 16C

561643

AMP#206837-1

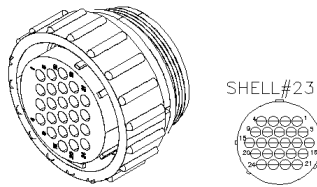

SOCKET HOUSING 24C

561713

AMP#206306-1

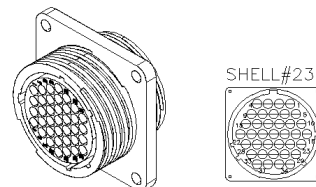

SOCKET HOUSING 37C

562005

AMP#206306-2

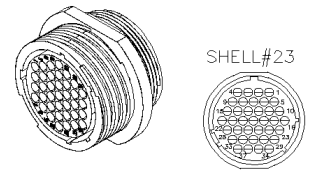

SOCKET HOUSING 37C

561646

AMP#206150-1

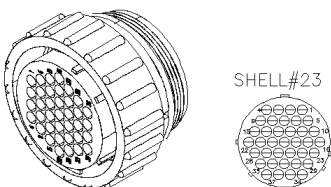

SOCKET HOUSING 37C

Date:07-2024

PAGE:FM-B01B.1

CONNECTEURS / AMP CPC SERIES 1

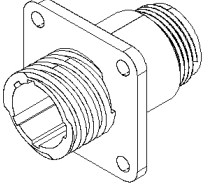
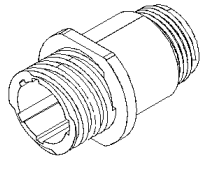
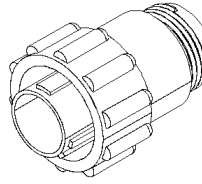
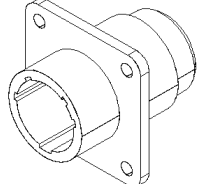
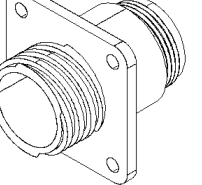
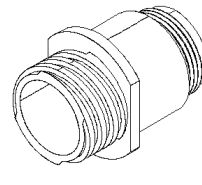
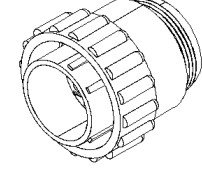
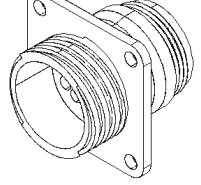
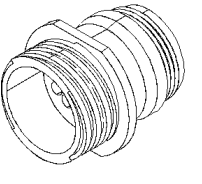
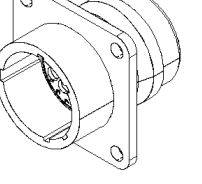
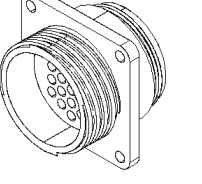
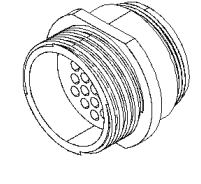
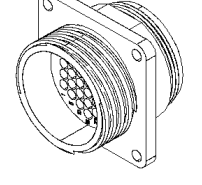
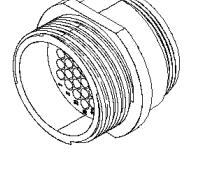
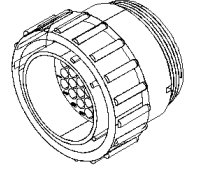
561686	561685	561582	564173
AMP#206061-1	AMP#206153-1	AMP#206429-1	AMP#211401-1
			
PIN HOUSING 4C	PIN HOUSING 4C	PIN HOUSING 4C	PIN HOUSING 7C
561635	561636	561585	561638
AMP#206705-1	AMP#206705-2	AMP#206044-1	AMP#206036-1
			
PIN HOUSING 9C	PIN HOUSING 9C	PIN HOUSING 14C	PIN HOUSING 16C
561639	N49775	561641	561642
AMP#206036-3	AMP#182916-1	AMP#206838-1	AMP#206838-2
			
PIN HOUSING 16C	PIN HOUSING 16C	PIN HOUSING 24C	PIN HOUSING 24C
561644	561645	561714	
AMP#206151-1	AMP#206151-2	AMP#206305-1	
			
PIN HOUSING 37C	PIN HOUSING 37C	PIN HOUSING 37C	

Date:07-2024

PAGE:FM-B01B.1

CONNECTEURS / AMP CPC SERIES 1

Article#	Pièces	Description	QTÉ	Notes
1	561581	CONNECTEUR / CPC SERIES 1 / SH 4C / AMP 206430-1	AR	
1	N46311	CONNECTEUR / CPC SERIES 1 / SH 4C / AMP 206430-1	AR	
2	561580	CONNECTEUR / CPC SERIES 1 / SH 4C / AMP 206430-2	AR	
3	561687	CONNECTEUR / CPC SERIES 1 / SH 4C / AMP 206060-1	AR	
3	N25483	CONNECTEUR / CPC SERIES 1 / SH 4C / AMP 206060-1	AR	
4	N22166	CONNECTEUR / CPC SERIES 1 / SH 4C / AMP 206060-2	AR	
5	N46312	CONNECTEUR / CPC SERIES 1 / SH 7C / AMP 211399-1	AR	
5	564172	CONNECTEUR / CPC SERIES 1 / SH 7C / AMP 211399-1	AR	
6	561637	CONNECTEUR / CPC SERIES 1 / SH 9C / AMP 206708-1	AR	
6	N25587	CONNECTEUR / CPC SERIES 1 / SH 9C / AMP 206708-1	AR	
7	561584	CONNECTEUR / CPC SERIES 1 / SH 14C / AMP 206043-1	AR	
8	561583	CONNECTEUR / CPC SERIES 1 / SH 14C / AMP 206043-3	AR	
9	561640	CONNECTEUR / CPC SERIES 1 / SH 16C / AMP 206037-1	AR	
9	N31736	CONNECTEUR / CPC SERIES 1 / SH 16C / AMP 206037-1	AR	
10	564754	CONNECTEUR / CPC SERIES 1 / SH 16C / AMP 796274-1	AR	
11	561643	CONNECTEUR / CPC SERIES 1 / SH 24C / AMP 206837-1	AR	
11	561238	CONNECTEUR / CPC SERIES 1 / SH 24C / AMP 206837-1	AR	
11	563233	CONNECTEUR / CPC SERIES 1 / SH 24C / AMP 206837-1	AR	
11	N21271	CONNECTEUR / CPC SERIES 1 / SH 24C / AMP 206837-1	AR	
11	12004234	CONNECTEUR / CPC SERIES 1 / SH 24C / AMP 206837-1	AR	
12	561713	CONNECTEUR / CPC SERIES 1 / SH 37C / AMP 206306-1	AR	
13	562005	CONNECTEUR / CPC SERIES 1 / SH 37C / AMP 206306-2	AR	
14	561646	CONNECTEUR / CPC SERIES 1 / SH 37C / AMP 206150-1	AR	
21	561686	CONNECTEUR / CPC SERIES 1 / PH 4C / AMP 206061-1	AR	
21	N28029	CONNECTEUR / CPC SERIES 1 / PH 4C / AMP 206061-1	AR	
22	561685	CONNECTEUR / CPC SERIES 1 / PH 4C / AMP 206153-1	AR	
23	561582	CONNECTEUR / CPC SERIES 1 / PH 4C / AMP 206429-1	AR	
23	N83938	CONNECTEUR / CPC SERIES 1 / PH 4C / AMP 206429-1	AR	
24	564173	CONNECTEUR / CPC SERIES 1 / PH 7C / AMP 211401-1	AR	
24	N66285	CONNECTEUR / CPC SERIES 1 / PH 7C / AMP 211401-1	AR	
25	561635	CONNECTEUR / CPC SERIES 1 / PH 9C / AMP 206705-1	AR	
26	561636	CONNECTEUR / CPC SERIES 1 / PH 9C / AMP 206705-2	AR	
27	561585	CONNECTEUR / CPC SERIES 1 / PH 14C / AMP 206044-1	AR	
27	N24995	CONNECTEUR / CPC SERIES 1 / PH 14C / AMP 206044-1	AR	
28	561638	CONNECTEUR / CPC SERIES 1 / PH 16C / AMP 206036-1	AR	
29	561639	CONNECTEUR / CPC SERIES 1 / PH 16C / AMP 206036-3	AR	
29	N16564	CONNECTEUR / CPC SERIES 1 / PH 16C / AMP 206036-3	AR	
29	N22746	CONNECTEUR / CPC SERIES 1 / PH 16C / AMP 206036-3	AR	
30	N49775	CONNECTEUR / CPC SERIES 1 / PH 16C / AMP 182916-1	AR	
31	564753	CONNECTEUR / CPC SERIES 1 / PH 16C / AMP 796276-1	AR	
32	561641	CONNECTEUR / CPC SERIES 1 / PH 24C / AMP 206838-1	AR	
32	N21269	CONNECTEUR / CPC SERIES 1 / PH 24C / AMP 206838-1	AR	

		Date:07-2024	PAGE:FM-B01B.1
CONNECTEURS / AMP CPC SERIES 1			

Article#	Pièces	Description	QTÉ	Notes
32	12004243	CONNECTEUR / CPC SERIES 1 / PH 24C / AMP 206838-1	AR	
33	561642	CONNECTEUR / CPC SERIES 1 / PH 24C / AMP 206838-2	AR	
34	561644	CONNECTEUR / CPC SERIES 1 / PH 37C / AMP 206151-1	AR	
35	561645	CONNECTEUR / CPC SERIES 1 / PH 37C / AMP 206151-2	AR	
36	561714	CONNECTEUR / CPC SERIES 1 / PH 37C / AMP 206305-1	AR	
50	FM-B01B.2	TERMINALS POUR CONNECTEURS / AMP CPC SERIES 1		
51	FM-B01B.7	ACCESSORIES POUR CONNECTEURS / AMP CPC		

Date:07-2024

PAGE:FM-B01B.2

TERMINALS POUR CONNECTEURS / AMP CPC SERIES 1

SIGNAL CONTACTS

PIN TERMINALS:

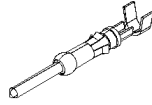

PREVOST NO.	AMP NO.	WIRE RANGE	INSULATION DIA.		TOOL	
			INCH	MILLIMETER	CRIMPER	EXTRACTOR
561846	66566-2	24-20	.060-.135	1.52-3.43	682435	681598
N25014	66400-3	24-20	.080-.100	2.03-2.54	682435	681598
562275	66099-2	18-16	.080-.100	2.03-2.54	682435	681598
N49779	66098-9	18-16	.080-.100	2.03-2.54	682435	681598
561018	66602-1	18-14	.110-.150	2.79-3.81	682254	681598
561649	66361-1	18-14	.080-.100	2.03-2.54	682254	681598
6987273	66597-2	18-14	.110-.150	2.79-3.81	682254	681598
12010577	66597-1	18-14	.110-.150	2.79-3.81	682254	681598

SOCKET TERMINALS:

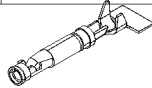

PREVOST NO.	AMP NO.	WIRE RANGE	INSULATION DIA.		TOOL	
			INCH	MILLIMETER	CRIMPER	EXTRACTOR
561845	66565-2	24-20	.060-.135	1.52-3.43	682435	681598
N22167	66105-2	24-20	.040-.080	1.02-2.03	682435	681598
561240	66101-2	18-16	.080-.100	2.03-2.54	682435	681598
690374	66100-7	18-16	.080-.100	2.03-2.54	682435	681598
N25588 GOLD	66100-9	18-16	.080-.100	2.03-2.54	682435	681598
561001	66601-1	18-14	.110-.150	2.79-3.81	682254	681598
562274 GOLD	66601-2	18-14	.110-.150	2.79-3.81	682254	681598
561650	66360-1	18-14	.080-.100	2.03-2.54	682254	681598
N46310 GOLD	1-66360-4	18-14	.080-.100	2.03-2.54	682254	681598
6987274	66598-2	18-14	.110-.150	2.79-3.81	682254	681598
12010576	66598-1	18-14	.110-.150	2.79-3.81	682254	681598

POWER CONTACTS

PIN TERMINALS:

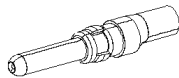

PREVOST NO.	AMP NO.	WIRE RANGE	INSULATION DIA.		TOOL	
			INCH	MILLIMETER	CRIMPER	EXTRACTOR
563657	213845-3	14-12			X	685166
563656	213841-3	10-8			X	685166

SOCKET TERMINALS:

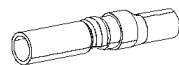

PREVOST NO.	AMP NO.	WIRE RANGE	INSULATION DIA.		TOOL	
			INCH	MILLIMETER	CRIMPER	EXTRACTOR
563659	213847-3	14-12			X	685166
563658	213843-3	10-8			X	685166

Date:07-2024

PAGE:FM-B01B.2

TERMINALS POUR CONNECTEURS / AMP CPC SERIES 1

Article#	Pièces	Description	QTÉ	Notes
1	561846	TERMINAL MALE / 24-20 / SIGNAL CONTACT / AMP 66566-2	AR	
2	N25014	TERMINAL MALE / 24-20 / SIGNAL CONTACT / AMP 66400-3	AR	
3	562275	TERMINAL MALE / 18-16 / SIGNAL CONTACT / AMP 66099-2	AR	
3	561647	TERMINAL MALE / 18-16 / SIGNAL CONTACT / AMP 66099-2	AR	
3	N22745	TERMINAL MALE / 18-16 / SIGNAL CONTACT / AMP 66099-2	AR	
4	N49779	TERMINAL MALE / 18-14 / SIGNAL CONTACT / AMP 66098-9	AR	
5	561018	TERMINAL MALE / 18-14 / SIGNAL CONTACT / AMP 66602-1	AR	
5	562271	TERMINAL MALE / 18-14 / SIGNAL CONTACT / AMP 66602-1	AR	
5	N10184	TERMINAL MALE / 18-14 / SIGNAL CONTACT / AMP 66602-1	AR	
6	561649	TERMINAL MALE / 18-14 / SIGNAL CONTACT / AMP 66361-1	AR	
7	6987273	TERMINAL MALE / 18-14 / SIGNAL CONTACT / AMP 66597-2	AR	
8	12010577	TERMINAL MALE / 18-14 / SIGNAL CONTACT / AMP 66597-1	AR	
11	561845	TERMINAL FEMELLE / 24-20 / SIGNAL CONTACT / AMP 66565-2	AR	
12	N22167	TERMINAL FEMELLE / 24-20 / SIGNAL CONTACT / AMP 66105-2	AR	
13	561240	TERMINAL FEMELLE / 18-16 / SIGNAL CONTACT / AMP 66101-2	AR	
13	561648	TERMINAL FEMELLE / 18-16 / SIGNAL CONTACT / AMP 66101-2	AR	
13	563234	TERMINAL FEMELLE / 18-16 / SIGNAL CONTACT / AMP 66101-2	AR	
13	N35964	TERMINAL FEMELLE / 18-16 / SIGNAL CONTACT / AMP 66101-2	AR	
14	690374	TERMINAL FEMELLE / 18-16 / SIGNAL CONTACT / AMP 66100-7	AR	
15	N25588	TERMINAL FEMELLE / 18-16 / SIGNAL CONTACT / AMP 66100-9	AR	
16	561001	TERMINAL FEMELLE / 18-14 / SIGNAL CONTACT / AMP 66601-1	AR	
16	N10183	TERMINAL FEMELLE / 18-14 / SIGNAL CONTACT / AMP 66601-1	AR	
17	562274	TERMINAL FEMELLE / 18-14 / SIGNAL CONTACT / AMP 66601-2	AR	
18	561650	TERMINAL FEMELLE / 18-14 / SIGNAL CONTACT / AMP 66360-1	AR	
19	N46310	TERMINAL FEMELLE / 18-14 / SIGNAL CONTACT / AMP 1-66360-4	AR	
20	6987274	TERMINAL FEMELLE / 18-14 / SIGNAL CONTACT / AMP 66598-2	AR	
21	12010576	TERMINAL FEMELLE / 18-14 / SIGNAL CONTACT / AMP 66598-1	AR	
31	563657	TERMINAL MALE / 14-12 / POWER CONTACT / AMP 213845-3	AR	
31	564019	TERMINAL MALE / 14-12 / POWER CONTACT / AMP 213845-3	AR	
32	563656	TERMINAL MALE / 10-8 / POWER CONTACT / AMP 213841-3	AR	
32	564018	TERMINAL MALE / 10-8 / POWER CONTACT / AMP 213841-3	AR	
41	563659	TERMINAL FEMELLE / 14-12 / POWER CONTACT / AMP 213847-3	AR	
41	564021	TERMINAL FEMELLE / 14-12 / POWER CONTACT / AMP 213847-3	AR	
42	563658	TERMINAL FEMELLE / 10-8 / POWER CONTACT / AMP 213843-3	AR	
42	564020	TERMINAL FEMELLE / 10-8 / POWER CONTACT / AMP 213843-3	AR	
90	682435	PINCE / AMP 90067-4	AR	
91	682254	PINCE / AMP 90310-2	AR	
92	681598	EXTRACTEUR .115" I.D. / AMP 305183 R	AR	
93	685166	EXTRACTEUR / AMP 318813-1	AR	

Date:07-2024

PAGE:FM-B01B.3

CONNECTEURS / AMP CPC SERIES 2

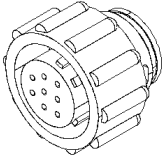
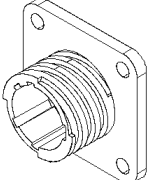
N24700	N24730		
AMP#205838-1	AMP#205841-1		
			
SOCKET HOUSING 8C	PIN HOUSING 8C		

SIGNAL CONTACTS

PIN TERMINALS:

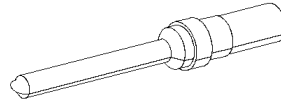

PREVOST NO.	AMP NO.	WIRE RANGE	INSULATION DIA.		TOOL	
			INCH	MILLIMETER	CRIMPER	EXTRACTOR
N30180-02	6-66506-1	24-20	.060 MAX	1.52 MAX	X	X
N22374	5-66506-7	24-20	.060 MAX	1.52 MAX	X	X
562013	1-66506-0	24-20	.060 MAX	1.52 MAX	X	X
G1091936	66506-9	24-20	.060 MAX	1.52 MAX	X	X
N25601	205089-1	24-20	.072 MAX	1.83 MAX	X	X
N24731	745229-4	22-18	.068 MAX	1.73 MAX	X	X
G1091937	66361-2	18-14	.080-.100	2.03-2.54	X	X

SOCKET TERMINALS:

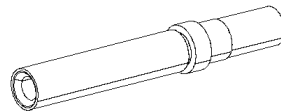

PREVOST NO.	AMP NO.	WIRE RANGE	INSULATION DIA.		TOOL	
			INCH	MILLIMETER	CRIMPER	EXTRACTOR
N25602	205090-1	24-20	.072 MAX	1.83 MAX	X	X
N30180-05	1-66504-0	24-20	.060 MAX	1.52 MAX	X	X
G1091935	66504-9	24-20	.060 MAX	1.52 MAX	X	X
N24701	745230-4	22-18	.068 MAX	1.73 MAX	X	X
G1091938	66360-2	18-14	.080-.100	2.03-2.54	X	X

Date:07-2024

PAGE:FM-B01B.3

CONNECTEURS / AMP CPC SERIES 2

Article#	Pièces	Description	QTÉ	Notes
1	N24700	CONNECTEUR / CPC SERIES 2 / SH 8C / AMP 205838-1	AR	
1	G1091933	CONNECTEUR / CPC SERIES 2 / SH 8C / AMP 205838-1	AR	
2	N24730	CONNECTEUR / CPC SERIES 2 / PH 8C / AMP 205841-1	AR	
2	G1092630	CONNECTEUR / CPC SERIES 2 / PH 8C / AMP 205841-1	AR	
2	G1091934	CONNECTEUR / CPC SERIES 2 / PH 8C / AMP 205841-1	AR	
11	N30180-02	TERMINAL MALE / 24-20 / SIGNAL CONTACT / AMP 6-66506-1	AR	
12	N22374	TERMINAL MALE / 24-20 / SIGNAL CONTACT / AMP 5-66506-7	AR	
13	562013	TERMINAL MALE / 24-20 / SIGNAL CONTACT / AMP 1-66506-0	AR	
13	N25437	TERMINAL MALE / 24-20 / SIGNAL CONTACT / AMP 1-66506-0	AR	
14	G1091936	TERMINAL MALE / 24-20 / SIGNAL CONTACT / AMP 66506-9	AR	
15	N25601	TERMINAL MALE / 24-20 / SIGNAL CONTACT / AMP 205089-1	AR	
16	N24731	TERMINAL MALE / 22-18 / SIGNAL CONTACT / AMP 745229-4	AR	
16	N33142	TERMINAL MALE / 22-18 / SIGNAL CONTACT / AMP 745229-4	AR	
17	G1091937	TERMINAL MALE / 18-14 / SIGNAL CONTACT / AMP 66361-2	AR	
21	N25602	TERMINAL FEMELLE / 24-20 / SIGNAL CONTACT / AMP 205090-1	AR	
22	N30180-05	TERMINAL FEMELLE / 24-20 / SIGNAL CONTACT / AMP 1-66504-0	AR	
23	G1091935	TERMINAL FEMELLE / 24-20 / SIGNAL CONTACT / AMP 66504-9	AR	
24	N24701	TERMINAL FEMELLE / 22-18 / SIGNAL CONTACT / AMP 745230-4	AR	
25	G1091938	TERMINAL FEMELLE / 18-14 / SIGNAL CONTACT / AMP 66360-2	AR	
50	FM-B01B.7	ACCESSORIES POUR CONNECTEURS / AMP CPC		

Date:07-2024

PAGE:FM-B01B.4

CONNECTEURS / AMP CPC SERIES 3

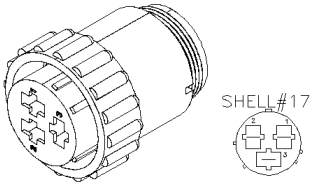
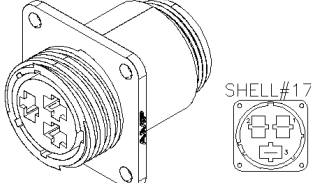
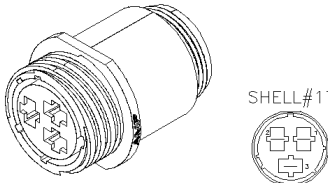
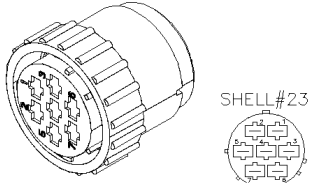
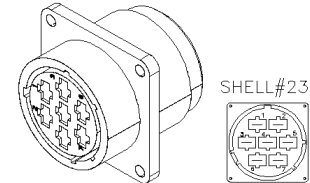
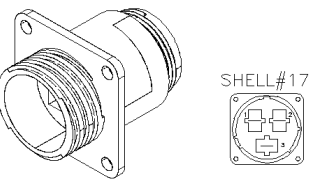
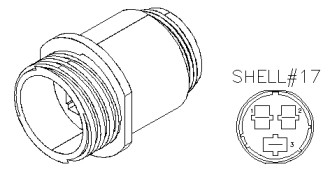
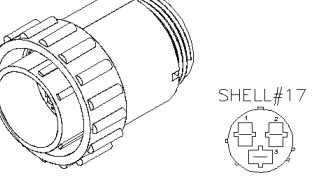
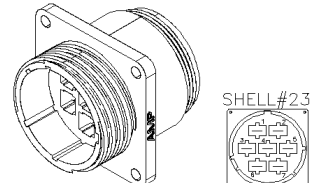
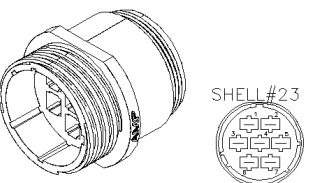
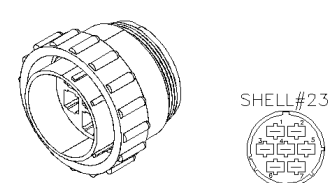
<p>561847 AMP#206037-2</p>  <p>SOCKET HOUSING 3C</p>	<p>561943 AMP#206425-1</p>  <p>SOCKET HOUSING 3C</p>	<p>561967 AMP#206425-2</p>  <p>SOCKET HOUSING 3C</p>	<p>561773 AMP#206136-1</p>  <p>SOCKET HOUSING 7C</p>
<p>N24707 AMP#206227-1</p>  <p>SOCKET HOUSING 7C</p>	<p>561924 AMP#206036-2</p>  <p>PIN HOUSING 3C</p>	<p>561862 AMP#206207-1</p>  <p>PIN HOUSING 3C</p>	<p>561944 AMP#206426-1</p>  <p>PIN HOUSING 3C</p>
<p>561772 AMP#206137-1</p>  <p>PIN HOUSING 7C</p>	<p>562004 AMP#206137-2</p>  <p>PIN HOUSING 7C</p>	<p>N24708 AMP#206226-1</p>  <p>PIN HOUSING 7C</p>	

PIN TERMINALS:



PREVOST NO.	AMP NO.	WIRE RANGE	INSULATION DIA.		TOOL	
			INCH	MILLIMETER	CRIMPER	EXTRACTOR
561698	66261-4	16-12	.135-.160	3.43-4.06	682254	682258
561711	66259-4	10-8	.190-.220	4.83-5.59	682254	682258

SOCKET TERMINALS:



PREVOST NO.	AMP NO.	WIRE RANGE	INSULATION DIA.		TOOL	
			INCH	MILLIMETER	CRIMPER	EXTRACTOR
561697	66740-2	16-12	.135-.160	3.43-4.06	682254	682258
12004255	66252-1	16-12	.135-.160	3.43-4.06	682254	682258
561712	66741-2	10-8	.190-.220	4.83-5.59	682254	682258

Date:07-2024

PAGE:FM-B01B.4

CONNECTEURS / AMP CPC SERIES 3

Article#	Pièces	Description	QTÉ	Notes
1	561847	CONNECTEUR / CPC SERIES 3 / SH 3C / AMP 206037-2	AR	
2	561943	CONNECTEUR / CPC SERIES 3 / SH 3C / AMP 206425-1	AR	
3	561967	CONNECTEUR / CPC SERIES 3 / SH 3C / AMP 206425-2	AR	
4	561773	CONNECTEUR / CPC SERIES 3 / SH 7C / AMP 206136-1	AR	
4	N24706	CONNECTEUR / CPC SERIES 3 / SH 7C / AMP 206136-1	AR	
5	N24707	CONNECTEUR / CPC SERIES 3 / SH 7C / AMP 206227-1	AR	
6	561924	CONNECTEUR / CPC SERIES 3 / PH 3C / AMP 206036-2	AR	
7	561862	CONNECTEUR / CPC SERIES 3 / PH 3C / AMP 206207-1	AR	
8	561944	CONNECTEUR / CPC SERIES 3 / PH 3C / AMP 206426-1	AR	
9	561772	CONNECTEUR / CPC SERIES 3 / PH 7C / AMP 206137-1	AR	
9	N24705	CONNECTEUR / CPC SERIES 3 / PH 7C / AMP 206137-1	AR	
10	562004	CONNECTEUR / CPC SERIES 3 / PH 7C / AMP 206137-2	AR	
11	N24708	CONNECTEUR / CPC SERIES 3 / PH 7C / AMP 206226-1	AR	
21	561698	TERMINAL MALE 16-12 / POWER CONTACT / AMP 66261-4	AR	
21	N24709-01	TERMINAL MALE 16-12 / POWER CONTACT / AMP 66261-4	AR	
22	561711	TERMINAL MALE 10-8 / POWER CONTACT / AMP 66259-4	AR	
22	N24709-02	TERMINAL MALE 10-8 / POWER CONTACT / AMP 66259-4	AR	
31	561697	TERMINAL FEMELLE / 16-12 / POWER CONTACT / AMP 66740-2	AR	
31	N24710-01	TERMINAL FEMELLE / 16-12 / POWER CONTACT / AMP 66740-2	AR	
32	12004255	TERMINAL FEMELLE / 16-12 / POWER CONTACT / AMP 66252-1	AR	
33	561712	TERMINAL FEMELLE / 10-8 / POWER CONTACT / AMP 66741-2	AR	
33	N24710-02	TERMINAL FEMELLE / 10-8 / POWER CONTACT / AMP 66741-2	AR	
50	FM-B01B.7	ACCESSORIES POUR CONNECTEURS / AMP CPC		
91	682254	PINCE / AMP 90310-2	AR	
92	682258	EXTRACTEUR .120" I.D. / AMP 91019-3	AR	

Date:07-2024

PAGE:FM-B01B.5

CONNECTEURS / AMP CPC SERIES 4

561710

AMP#206612-1

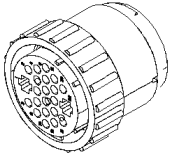

SHELL#23



SOCKET HOUSING 2C/20C

561695

AMP#207485-1

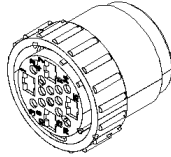

SHELL#23



SOCKET HOUSING 4C/12C

561709

AMP#206613-1

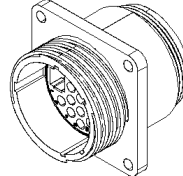

SHELL#23

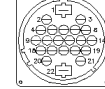

PIN HOUSING 2C/20C

561989

AMP#206613-3

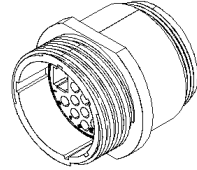

SHELL#23

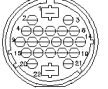

PIN HOUSING 2C/20C

561693

AMP#207486-1

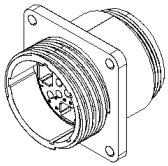

SHELL#23



PIN HOUSING 4C/12C

561694

AMP#207486-2

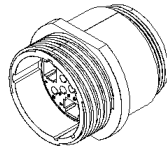

SHELL#23



PIN HOUSING 4C/12C



		Date:07-2024	PAGE:FM-B01B.5
CONNECTEURS / AMP CPC SERIES 4			

Article#	Pièces	Description	QTÉ	Notes
1	561710	CONNECTEUR / CPC SERIES 4 / SH 2C/20C / AMP 206612-1	AR	
2	561695	CONNECTEUR / CPC SERIES 4 / SH 4C/12C / AMP 207485-1	AR	
3	561709	CONNECTEUR / CPC SERIES 4 / PH 2C/20C / AMP 206613-1	AR	
4	561989	CONNECTEUR / CPC SERIES 4 / PH 2C/20C / AMP 206613-3	AR	
5	561693	CONNECTEUR / CPC SERIES 4 / PH 4C/12C / AMP 207486-1	AR	
6	561694	CONNECTEUR / CPC SERIES 4 / PH 4C/12C / AMP 207486-2	AR	
50	FM-B01B.6	TERMINALS POUR CONNECTEURS / AMP CPC SERIES 4	AR	
51	FM-B01B.7	ACCESSORIES POUR CONNECTEURS / AMP CPC	AR	

Date:07-2024

PAGE:FM-B01B.6

TERMINALS POUR CONNECTEURS / AMP CPC SERIES 4

SIGNAL CONTACTS

PIN TERMINALS:

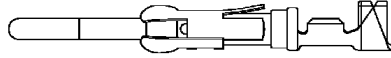

PREVOST NO.	AMP NO.	WIRE RANGE	INSULATION DIA.		TOOL	
			INCH	MILLIMETER	CRIMPER	EXTRACTOR
561846	66566-2	24-20	.060-.135	1.52-3.43	682435	681598
N25014	66400-3	24-20	.080-.100	2.03-2.54	682435	681598
562275	66099-2	18-16	.080-.100	2.03-2.54	682435	681598
561018	66602-1	18-14	.110-.150	2.79-3.81	682254	681598
561649	66361-1	18-14	.080-.100	2.03-2.54	682254	681598
6987273	66597-2	18-14	.110-.150	2.79-3.81	682254	681598
12010577	66597-1	18-14	.110-.150	2.79-3.81	682254	681598

SOCKET TERMINALS:



PREVOST NO.	AMP NO.	WIRE RANGE	INSULATION DIA.		TOOL	
			INCH	MILLIMETER	CRIMPER	EXTRACTOR
561845	66565-2	24-20	.060-.135	1.52-3.43	682435	681598
N22167	66105-2	24-20	.040-.080	1.02-2.03	682435	681598
561240	66101-2	18-16	.080-.100	2.03-2.54	682435	681598
690374	66100-7	18-16	.080-.100	2.03-2.54	682435	681598
N25588 GOLD	66100-9	18-16	.080-.100	2.03-2.54	682435	681598
561001	66601-1	18-14	.110-.150	2.79-3.81	682254	681598
562274 GOLD	66601-2	18-14	.110-.150	2.79-3.81	682254	681598
561650	66360-1	18-14	.080-.100	2.03-2.54	682254	681598
6987274	66598-2	18-14	.110-.150	2.79-3.81	682254	681598
12010576	66598-1	18-14	.110-.150	2.79-3.81	682254	681598

POWER CONTACTS

PIN TERMINALS:

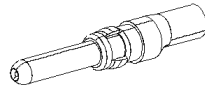

PREVOST NO.	AMP NO.	WIRE RANGE	INSULATION DIA.		TOOL	
			INCH	MILLIMETER	CRIMPER	EXTRACTOR
563657	213845-3	14-12			X	685166
563656	213841-3	10-8			X	685166

SOCKET TERMINALS:

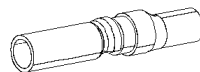

PREVOST NO.	AMP NO.	WIRE RANGE	INSULATION DIA.		TOOL	
			INCH	MILLIMETER	CRIMPER	EXTRACTOR
563659	213847-3	14-12			X	685166
563658	213843-3	10-8			X	685166

		Date:07-2024	PAGE:FM-B01B.6
TERMINALS POUR CONNECTEURS / AMP CPC SERIES 4			

POWER CONTACTS

PIN TERMINALS:

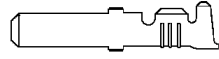

PREVOST NO.	AMP NO.	WIRE RANGE	INSULATION DIA.		TOOL	
			INCH	MILLIMETER	CRIMPER	EXTRACTOR
561698	66261-4	16-12	.135-.160	3.43-4.06	682254	681602
561711	66259-4	10-8	.190-.220	4.83-5.59	682254	681602

SOCKET TERMINALS:

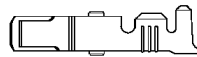

PREVOST NO.	AMP NO.	WIRE RANGE	INSULATION DIA.		TOOL	
			INCH	MILLIMETER	CRIMPER	EXTRACTOR
561697	66740-2	16-12	.135-.160	3.43-4.06	682254	681602
12004255	66252-1	16-12	.135-.160	3.43-4.06	682254	681602
561712	66741-2	10-8	.190-.220	4.83-5.59	682254	681602

Date:07-2024

PAGE:FM-B01B.6

TERMINALS POUR CONNECTEURS / AMP CPC SERIES 4

Article#	Pièces	Description	QTÉ	Notes
1	561846	TERMINAL MALE / 24-20 / SIGNAL CONTACT / AMP 66566-2	AR	
2	N25014	TERMINAL MALE / 24-20 / SIGNAL CONTACT / AMP 66400-3	AR	
3	562275	TERMINAL MALE / 18-16 / SIGNAL CONTACT / AMP 66099-2	AR	
3	561647	TERMINAL MALE / 18-16 / SIGNAL CONTACT / AMP 66099-2	AR	
3	N22745	TERMINAL MALE / 18-16 / SIGNAL CONTACT / AMP 66099-2	AR	
4	561018	TERMINAL MALE / 18-14 / SIGNAL CONTACT / AMP 66602-1	AR	
4	562271	TERMINAL MALE / 18-14 / SIGNAL CONTACT / AMP 66602-1	AR	
4	N10184	TERMINAL MALE / 18-14 / SIGNAL CONTACT / AMP 66602-1	AR	
5	561649	TERMINAL MALE / 18-14 / SIGNAL CONTACT / AMP 66361-1	AR	
6	6987273	TERMINAL MALE / 18-14 / SIGNAL CONTACT / AMP 66597-2	AR	
7	12010577	TERMINAL MALE / 18-14 / SIGNAL CONTACT / AMP 66597-1	AR	
11	561845	TERMINAL FEMELLE / 24-20 / SIGNAL CONTACT / AMP 66565-2	AR	
12	N22167	TERMINAL FEMELLE / 24-20 / SIGNAL CONTACT / AMP 66105-2	AR	
13	561240	TERMINAL FEMELLE / 18-16 / SIGNAL CONTACT / AMP 66101-2	AR	
13	561648	TERMINAL FEMELLE / 18-16 / SIGNAL CONTACT / AMP 66101-2	AR	
13	563234	TERMINAL FEMELLE / 18-16 / SIGNAL CONTACT / AMP 66101-2	AR	
13	N35964	TERMINAL FEMELLE / 18-16 / SIGNAL CONTACT / AMP 66101-2	AR	
14	690374	TERMINAL FEMELLE / 18-16 / SIGNAL CONTACT / AMP 66100-7	AR	
15	N25588	TERMINAL FEMELLE / 18-16 / SIGNAL CONTACT / AMP 66100-9	AR	
16	561001	TERMINAL FEMELLE / 18-14 / SIGNAL CONTACT / AMP 66601-1	AR	
16	N10183	TERMINAL FEMELLE / 18-14 / SIGNAL CONTACT / AMP 66601-1	AR	
17	562274	TERMINAL FEMELLE / 18-14 / SIGNAL CONTACT / AMP 66601-2	AR	
18	561650	TERMINAL FEMELLE / 18-14 / SIGNAL CONTACT / AMP 66360-1	AR	
19	6987274	TERMINAL FEMELLE / 18-14 / SIGNAL CONTACT / AMP 66598-2	AR	
20	12010576	TERMINAL FEMELLE / 18-14 / SIGNAL CONTACT / AMP 66598-1	AR	
21	563657	TERMINAL MALE / 14-12 / POWER CONTACT / AMP 213845-3	AR	
21	564019	TERMINAL MALE / 14-12 / POWER CONTACT / AMP 213845-3	AR	
22	563656	TERMINAL MALE / 10-8 / POWER CONTACT / AMP 213841-3	AR	
22	564018	TERMINAL MALE / 10-8 / POWER CONTACT / AMP 213841-3	AR	
31	563659	TERMINAL FEMELLE / 14-12 / POWER CONTACT / AMP 213847-3	AR	
31	564021	TERMINAL FEMELLE / 14-12 / POWER CONTACT / AMP 213847-3	AR	
32	563658	TERMINAL FEMELLE / 10-8 / POWER CONTACT / AMP 213843-3	AR	
32	564020	TERMINAL FEMELLE / 10-8 / POWER CONTACT / AMP 213843-3	AR	
41	561698	TERMINAL MALE 16-12 / POWER CONTACT / AMP 66261-4	AR	
41	N24709-01	TERMINAL MALE 16-12 / POWER CONTACT / AMP 66261-4	AR	
42	561711	TERMINAL MALE 10-8 / POWER CONTACT / AMP 66259-4	AR	
42	N24709-02	TERMINAL MALE 10-8 / POWER CONTACT / AMP 66259-4	AR	
51	561697	TERMINAL FEMELLE / 16-12 / POWER CONTACT / AMP 66740-2	AR	
51	N24710-01	TERMINAL FEMELLE / 16-12 / POWER CONTACT / AMP 66740-2	AR	
52	12004255	TERMINAL FEMELLE / 16-12 / POWER CONTACT / AMP 66252-1	AR	
53	561712	TERMINAL FEMELLE / 10-8 / POWER CONTACT / AMP 66741-2	AR	
53	N24710-02	TERMINAL FEMELLE / 10-8 / POWER CONTACT / AMP 66741-2	AR	

Date:07-2024

PAGE:FM-B01B.6

TERMINALS POUR CONNECTEURS / AMP CPC SERIES 4

Article#	Pièces	Description	QTÉ	Notes
90	682435	PINCE / AMP 90067-4	AR	
91	682254	PINCE / AMP 90310-2	AR	
92	681598	EXTRACTEUR .115" I.D. / AMP 305183 R	AR	
93	681602	EXTRACTEUR .120" I.D. / J-36400-5	AR	
94	685166	EXTRACTEUR / AMP 318813-1	AR	

		Date:07-2024	PAGE:FM-B01B.7
ACCESSORIES POUR CONNECTEURS / AMP CPC			

CABLE CLAMPS:

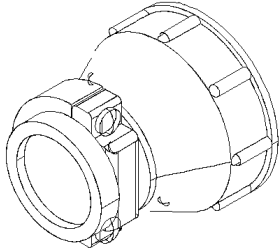

PREVOST NO.	AMP NO.	SHELL SIZE	SIZE	CABLE O.D. MAX.	
				INCH	MILLIMETER
561651	206062-1	11	STD	.329	8.36
N24702	206062-3	11	STD	.329	8.36
561652	206058-1	11	LARGE	.453	11.51
561653	206966-1	13	STD	.453	11.51
561654	207008-1	13	LARGE	.703	17.86
561655	206070-1	17	STD	.453	11.51
561656	206322-1	17	LARGE	.703	17.86
561657	206138-1	23	STD	.703	17.86
561658	206512-1	23	LARGE	1.125	28.58
N55419	206512-5	23	LARGE	1.125	28.58

SEALING BOOTS: (HEAT SHRINKABLE)

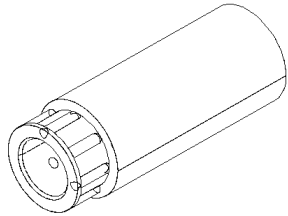

PREVOST NO.	AMP NO.	SHELL SIZE	SEALING RANGE DIA.	
			INCH	MILLIMETER
561985	54010-1	11	.260-.600	6.60-15.24
561528	54123-1	13	.300-.725	7.62-18.42
N25576-03	54011-1	17	.400-.875	10.16-22.22
561931	54012-1	23	.550-1.100	13.97-27.94

PERIPHERAL SEALS: (FOR RECEPTACLES ONLY)

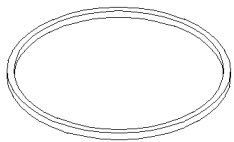

PREVOST NO.	AMP NO.	SHELL SIZE
561877	206403-1	11
561867	206403-4	13
561974	206403-3	23

KEYING PLUG:

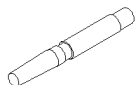

PREVOST NO.	AMP NO.	
563235	200821-1	

	Date:07-2024	PAGE:FM-B01B.7
ACCESSORIES POUR CONNECTEURS / AMP CPC		

SEALING CAPS: (FOR RECEPTACLES ONLY)

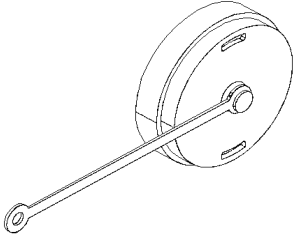

PREVOST NO.	AMP NO.	SHELL SIZE
561869	206903-1	11
562022	207445-1	17
562023	207446-1	23

JACKETED KIT:

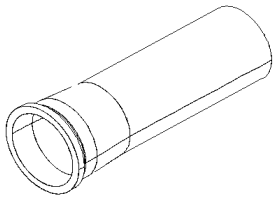

PREVOST NO.	AMP NO.	SHELL SIZE	SEALING RANGE DIA.	
			INCH	MILLIMETER
N24913-01	207052-1	23	.300-.450	7.62-11.43
N24913-02	207052-2	23	.450-.600	11.43-15.24
N24913-03	207052-3	23	.600-.875	15.24-22.22

RING COUPLING:

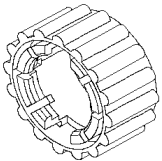

PREVOST NO.	AMP NO.	SHELL SIZE
561947	206251-1	23

BACKSHELL 90°:

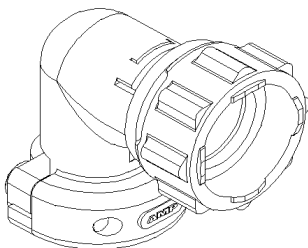

PREVOST NO.	AMP NO.	SHELL SIZE
N69416	1546347-2	11
N67746	213982-1	13
N78211	1546348-2	13

Date:07-2024

PAGE:FM-B01B.7

ACCESSORIES POUR CONNECTEURS / AMP CPC

Article#	Pièces	Description	QTÉ	Notes
1	561651	SERRE-CABLE / CPC / #11 / AMP 206062-1	AR	
2	N24702	SERRE-CABLE / CPC / #11 / AMP 206062-3	AR	
2	G1091939	SERRE-CABLE / CPC / #11 / AMP 206062-3	AR	
2	N21270	SERRE-CABLE / CPC / #11 / AMP 206062-3	AR	
3	561652	SERRE-CABLE / CPC / #11 / AMP 206358-1	AR	
3	N22168	SERRE-CABLE / CPC / #11 / AMP 206358-1	AR	
4	561653	SERRE-CABLE / CPC / #13 / AMP 206966-1	AR	
4	N25589	SERRE-CABLE / CPC / #13 / AMP 206966-1	AR	
5	561654	SERRE-CABLE / CPC / #13 / AMP 207008-1	AR	
6	561655	SERRE-CABLE / CPC / #17 / AMP 206070-8	AR	
6	N93559	SERRE-CABLE / CPC / #17 / AMP 206070-8	AR	
6	N24996	SERRE-CABLE / CPC / #17 / AMP 206070-1	AR	
6	N25943	SERRE-CABLE / CPC / #17 / AMP 206070-1	AR	
6	G1091946	SERRE-CABLE / CPC / #17 / AMP 206070-1	AR	
7	561656	SERRE-CABLE / CPC / #17 / AMP 206322-1	AR	
7	N16565	SERRE-CABLE / CPC / #17 / AMP 206322-1	AR	
8	561657	SERRE-CABLE / CPC / #23 / AMP 206138-1	AR	
8	561239	SERRE-CABLE / CPC / #23 / AMP 206138-1	AR	
8	N33599	SERRE-CABLE / CPC / #23 / AMP 206138-1	AR	
9	561658	SERRE-CABLE / CPC / #23 / AMP 206512-1	AR	
9	N24912	SERRE-CABLE / CPC / #23 / AMP 206512-1	AR	
10	N55419	SERRE-CABLE / CPC / #23 / AMP 206512-5	AR	
11	561985	CAPUCHON (THERMORETRACTABLE) / CPC / #11 / AMP 54010-1	AR	
11	N24984	CAPUCHON (THERMORETRACTABLE) / CPC / #11 / AMP 54010-1	AR	
11	N25576-01	CAPUCHON (THERMORETRACTABLE) / CPC / #11 / AMP 54010-1	AR	
12	561528	CAPUCHON (THERMORETRACTABLE) / CPC / #13 / AMP 54123-1	AR	
12	N25576-02	CAPUCHON (THERMORETRACTABLE) / CPC / #13 / AMP 54123-1	AR	
13	N25576-03	CAPUCHON (THERMORETRACTABLE) / CPC / #17 / AMP 54011-1	AR	
14	561931	CAPUCHON (THERMORETRACTABLE) / CPC / #23 / AMP 54012-1	AR	
14	N25576-04	CAPUCHON (THERMORETRACTABLE) / CPC / #23 / AMP 54012-1	AR	
14	N33940	CAPUCHON (THERMORETRACTABLE) / CPC / #23 / AMP 54012-1	AR	
21	561867	JOINT PERIPHERIQUE / CPC / #13 / AMP 206403-4	AR	
22	561877	JOINT PERIPHERIQUE / CPC / #11 / AMP 206403-1	AR	
23	561974	JOINT PERIPHERIQUE / CPC / #23 / AMP 206403-3	AR	
31	563235	BOUCHON CAVITE / CPC / AMP 200821-1	AR	
41	561869	CAPUCHON (RECEPTACLE SEULEMENT) / CPC / #11 / AMP 206903-1	AR	
42	562022	CAPUCHON (RECEPTACLE SEULEMENT) / CPC / #17 / AMP 207445-1	AR	
43	562023	CAPUCHON (RECEPTACLE SEULEMENT) / CPC / #23 / AMP 207446-1	AR	
51	N24913-01	ENVELOPPE / CPC / #23 .300-.450 / AMP 207052-1	AR	
52	N24913-02	ENVELOPPE / CPC / #23 .450-.600 / AMP 207052-2	AR	
53	N24913-03	ENVELOPPE / CPC / #23 .600-.875 / AMP 207052-3	AR	
61	561947	RACCORD / AMP 206251-1	AR	

Date:07-2024

PAGE:FM-B01B.7

ACCESSORIES POUR CONNECTEURS / AMP CPC

Article#	Pièces	Description	QTÉ	Notes
71	N69416	ENVELOPPE ISOLANTE 90 DEG / CPC / #11 / AMP 1546347-2	AR	
71	564728	ENVELOPPE ISOLANTE 90 DEG / CPC / #11 / AMP 1546347-2	AR	
72	N67746	ENVELOPPE ISOLANTE 90 DEG / CPC / #13 / AMP 213982-1	AR	
73	N78211	ENVELOPPE ISOLANTE 90 DEG / CPC / #13 / AMP 1546348-2	AR	

Date:07-2024

PAGE:FM-B01C.1

CONNECTEURS / AMP CPC METAL-SHELL

561631

AMP#208478-1

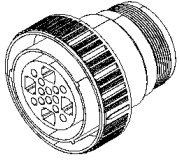

SHELL#28

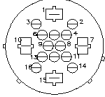

SOCKET HOUSING 4C/12C

561632

AMP#208479-1

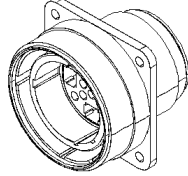

SHELL#28

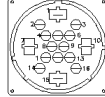

PIN HOUSING 4C/12C

561633

AMP#208471-1

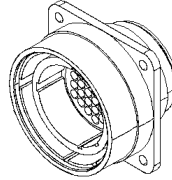

SHELL#28

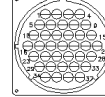

PIN HOUSING 37C

561634

AMP#208470-1

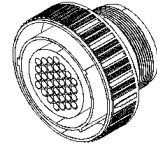

SHELL#28

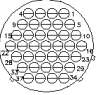

SOCKET HOUSING 37C

561719

AMP#208472-1

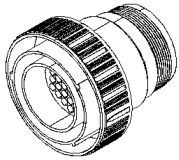

SHELL#28

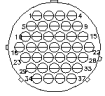

PIN HOUSING 37C

561720

AMP#208473-1

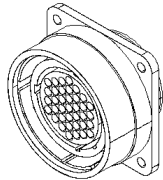

SHELL#28

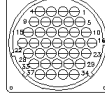

SOCKET HOUSING 37C



Date:07-2024

PAGE:FM-B01C.1

CONNECTEURS / AMP CPC METAL-SHELL

Article#	Pièces	Description	QTÉ	Notes
1	561631	CONNECTEUR / CPC METAL-SHELL / SH 16C / AMP 208478-1	AR	
2	561632	CONNECTEUR / CPC METAL-SHELL / PH 16C / AMP 208479-1	AR	
3	561633	CONNECTEUR / CPC METAL-SHELL / PH 37C / AMP 208471-1	AR	
4	561634	CONNECTEUR / CPC METAL-SHELL / SH 37C / AMP 208470-1	AR	
5	561719	CONNECTEUR / CPC METAL-SHELL / PH 37C / AMP 208472-1	AR	
6	561720	CONNECTEUR / CPC METAL-SHELL / SH 37C / AMP 208473-1	AR	
50	FM-B01C.2	TERMINALS POUR CONNECTEURS / AMP CPC METAL-SHELL		
51	FM-B01C.3	ACCESSORIES POUR CONNECTEURS / AMP CPC METAL-SHELL		

Date:07-2024

PAGE:FM-B01C.2

TERMINALS POUR CONNECTEURS / AMP CPC METAL-SHELL

SIGNAL CONTACTS

PIN TERMINALS:

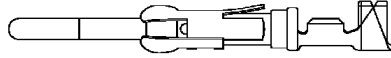

PREVOST NO.	AMP NO.	WIRE RANGE	INSULATION DIA.		TOOL	
			INCH	MILLIMETER	CRIMPER	EXTRACTOR
561846	66566-2	24-20	.060-.135	1.52-3.43	682435	681598
N25014	66400-3	24-20	.080-.100	2.03-2.54	682435	681598
562275	66099-2	18-16	.080-.100	2.03-2.54	682435	681598
561018	66602-1	18-14	.110-.150	2.79-3.81	682254	681598
561649	66361-1	18-14	.080-.100	2.03-2.54	682254	681598
6987273	66597-2	18-14	.110-.150	2.79-3.81	682254	681598
12010577	66597-1	18-14	.110-.150	2.79-3.81	682254	681598

SOCKET TERMINALS:



PREVOST NO.	AMP NO.	WIRE RANGE	INSULATION DIA.		TOOL	
			INCH	MILLIMETER	CRIMPER	EXTRACTOR
561845	66565-2	24-20	.060-.135	1.52-3.43	682435	681598
N22167	66105-2	24-20	.040-.080	1.02-2.03	682435	681598
561240	66101-2	18-16	.080-.100	2.03-2.54	682435	681598
690374	66100-7	18-16	.080-.100	2.03-2.54	682435	681598
N25588 GOLD	66100-9	18-16	.080-.100	2.03-2.54	682435	681598
561001	66601-1	18-14	.110-.150	2.79-3.81	682254	681598
562274 GOLD	66601-2	18-14	.110-.150	2.79-3.81	682254	681598
561650	66360-1	18-14	.080-.100	2.03-2.54	682254	681598
6987274	66598-2	18-14	.110-.150	2.79-3.81	682254	681598
12010576	66598-1	18-14	.110-.150	2.79-3.81	682254	681598

POWER CONTACTS

PIN TERMINALS:

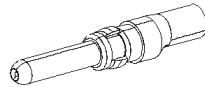

PREVOST NO.	AMP NO.	WIRE RANGE	INSULATION DIA.		TOOL	
			INCH	MILLIMETER	CRIMPER	EXTRACTOR
563657	213845-3	14-12			X	685166
563656	213841-3	10-8			X	685166

SOCKET TERMINALS:

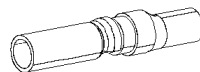

PREVOST NO.	AMP NO.	WIRE RANGE	INSULATION DIA.		TOOL	
			INCH	MILLIMETER	CRIMPER	EXTRACTOR
563659	213847-3	14-12			X	685166
563658	213843-3	10-8			X	685166

		Date:07-2024	PAGE:FM-B01C.2
TERMINALS POUR CONNECTEURS / AMP CPC METAL-SHELL			

POWER CONTACTS

PIN TERMINALS:

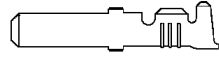

PREVOST NO.	AMP NO.	WIRE RANGE	INSULATION DIA.		TOOL	
			INCH	MILLIMETER	CRIMPER	EXTRACTOR
561698	66261-4	16-12	.135-.160	3.43-4.06	682254	681602
561711	66259-4	10-8	.190-.220	4.83-5.59	682254	681602

SOCKET TERMINALS:

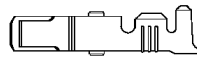

PREVOST NO.	AMP NO.	WIRE RANGE	INSULATION DIA.		TOOL	
			INCH	MILLIMETER	CRIMPER	EXTRACTOR
561697	66740-2	16-12	.135-.160	3.43-4.06	682254	681602
12004255	66252-1	16-12	.135-.160	3.43-4.06	682254	681602
561712	66741-2	10-8	.190-.220	4.83-5.59	682254	681602

Date:07-2024

PAGE:FM-B01C.2

TERMINALS POUR CONNECTEURS / AMP CPC METAL-SHELL

Article#	Pièces	Description	QTÉ	Notes
1	561846	TERMINAL MALE / 24-20 / SIGNAL CONTACT / AMP 66566-2	AR	
2	N25014	TERMINAL MALE / 24-20 / SIGNAL CONTACT / AMP 66400-3	AR	
3	562275	TERMINAL MALE / 18-16 / SIGNAL CONTACT / AMP 66099-2	AR	
3	561647	TERMINAL MALE / 18-16 / SIGNAL CONTACT / AMP 66099-2	AR	
3	N22745	TERMINAL MALE / 18-16 / SIGNAL CONTACT / AMP 66099-2	AR	
4	561018	TERMINAL MALE / 18-14 / SIGNAL CONTACT / AMP 66602-1	AR	
4	562271	TERMINAL MALE / 18-14 / SIGNAL CONTACT / AMP 66602-1	AR	
4	N10184	TERMINAL MALE / 18-14 / SIGNAL CONTACT / AMP 66602-1	AR	
5	561649	TERMINAL MALE / 18-14 / SIGNAL CONTACT / AMP 66361-1	AR	
6	6987273	TERMINAL MALE / 18-14 / SIGNAL CONTACT / AMP 66597-2	AR	
7	12010577	TERMINAL MALE / 18-14 / SIGNAL CONTACT / AMP 66597-1	AR	
11	561845	TERMINAL FEMELLE / 24-20 / SIGNAL CONTACT / AMP 66565-2	AR	
12	N22167	TERMINAL FEMELLE / 24-20 / SIGNAL CONTACT / AMP 66105-2	AR	
13	561240	TERMINAL FEMELLE / 18-16 / SIGNAL CONTACT / AMP 66101-2	AR	
13	561648	TERMINAL FEMELLE / 18-16 / SIGNAL CONTACT / AMP 66101-2	AR	
13	563234	TERMINAL FEMELLE / 18-16 / SIGNAL CONTACT / AMP 66101-2	AR	
13	N35964	TERMINAL FEMELLE / 18-16 / SIGNAL CONTACT / AMP 66101-2	AR	
14	690374	TERMINAL FEMELLE / 18-16 / SIGNAL CONTACT / AMP 66100-7	AR	
15	N25588	TERMINAL FEMELLE / 18-16 / SIGNAL CONTACT / AMP 66100-9	AR	
16	561001	TERMINAL FEMELLE / 18-14 / SIGNAL CONTACT / AMP 66601-1	AR	
16	N10183	TERMINAL FEMELLE / 18-14 / SIGNAL CONTACT / AMP 66601-1	AR	
17	562274	TERMINAL FEMELLE / 18-14 / SIGNAL CONTACT / AMP 66601-2	AR	
18	561650	TERMINAL FEMELLE / 18-14 / SIGNAL CONTACT / AMP 66360-1	AR	
19	6987274	TERMINAL FEMELLE / 18-14 / SIGNAL CONTACT / AMP 66598-2	AR	
20	12010576	TERMINAL FEMELLE / 18-14 / SIGNAL CONTACT / AMP 66598-1	AR	
21	563657	TERMINAL MALE / 14-12 / POWER CONTACT / AMP 213845-3	AR	
21	564019	TERMINAL MALE / 14-12 / POWER CONTACT / AMP 213845-3	AR	
22	563656	TERMINAL MALE / 10-8 / POWER CONTACT / AMP 213841-3	AR	
22	564018	TERMINAL MALE / 10-8 / POWER CONTACT / AMP 213841-3	AR	
31	563659	TERMINAL FEMELLE / 14-12 / POWER CONTACT / AMP 213847-3	AR	
31	564021	TERMINAL FEMELLE / 14-12 / POWER CONTACT / AMP 213847-3	AR	
32	563658	TERMINAL FEMELLE / 10-8 / POWER CONTACT / AMP 213843-3	AR	
32	564020	TERMINAL FEMELLE / 10-8 / POWER CONTACT / AMP 213843-3	AR	
41	561698	TERMINAL MALE 16-12 / POWER CONTACT / AMP 66261-4	AR	
41	N24709-01	TERMINAL MALE 16-12 / POWER CONTACT / AMP 66261-4	AR	
42	561711	TERMINAL MALE 10-8 / POWER CONTACT / AMP 66259-4	AR	
42	N24709-02	TERMINAL MALE 10-8 / POWER CONTACT / AMP 66259-4	AR	
51	561697	TERMINAL FEMELLE / 16-12 / POWER CONTACT / AMP 66740-2	AR	
51	N24710-01	TERMINAL FEMELLE / 16-12 / POWER CONTACT / AMP 66740-2	AR	
52	12004255	TERMINAL FEMELLE / 16-12 / POWER CONTACT / AMP 66252-1	AR	
53	561712	TERMINAL FEMELLE / 10-8 / POWER CONTACT / AMP 66741-2	AR	
53	N24710-02	TERMINAL FEMELLE / 10-8 / POWER CONTACT / AMP 66741-2	AR	

Date:07-2024

PAGE:FM-B01C.2

TERMINALS POUR CONNECTEURS / AMP CPC METAL-SHELL

Article#	Pièces	Description	QTÉ	Notes
90	682435	PINCE / AMP 90067-4	AR	
91	682254	PINCE / AMP 90310-2	AR	
92	681598	EXTRACTEUR .115" I.D. / AMP 305183 R	AR	
93	681602	EXTRACTEUR .120" I.D. / J-36400-5	AR	
94	685166	EXTRACTEUR / AMP 318813-1	AR	

		Date:07-2024	PAGE:FM-B01C.3
ACCESSORIES POUR CONNECTEURS / AMP CPC METAL-SHELL			

CABLE CLAMPS:

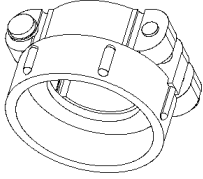

PREVOST NO.	AMP NO.	SHELL SIZE	SIZE	CABLE O.D. MAX.	
				INCH	MILLIMETER
561630	208945-8	28	STD	.625-.938	15.88-23.83

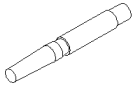

KEYING PLUG:



PREVOST NO.	AMP NO.	
563235	200821-1	

		Date:07-2024	PAGE:FM-B01C.3	
ACCESSORIES POUR CONNECTEURS / AMP CPC METAL-SHELL				
Article#	Pièces	Description	QTÉ	Notes
1	561630	SERRE-CABLE / CPC / #28 / AMP 208945-8	AR	
11	563235	BOUCHON CAVITE / CPC / AMP 200821-1	AR	

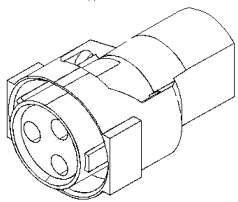
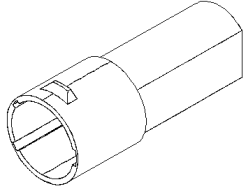
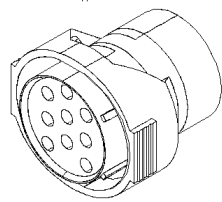
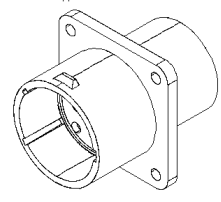
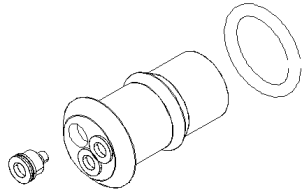
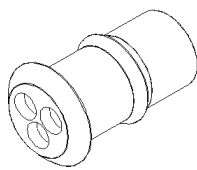
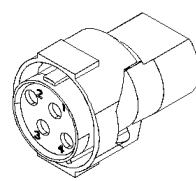
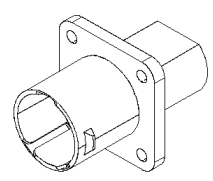
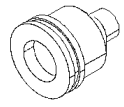
	Date:07-2024	PAGE:FM-B01D.1
CONNECTEURS / AMP ECONOSEAL SEALED		

<div style="border: 1px solid black; padding: 2px; margin-bottom: 5px;">561000</div> <div style="border: 1px solid black; padding: 2px; margin-bottom: 5px;">AMP#207567-1</div>  <p style="text-align: center;">SOCKET HOUSING 3C</p>	<div style="border: 1px solid black; padding: 2px; margin-bottom: 5px;">561017</div> <div style="border: 1px solid black; padding: 2px; margin-bottom: 5px;">AMP#207563-1</div>  <p style="text-align: center;">PIN HOUSING 3C</p>	<div style="border: 1px solid black; padding: 2px; margin-bottom: 5px;">562103</div> <div style="border: 1px solid black; padding: 2px; margin-bottom: 5px;">AMP#208530-1</div>  <p style="text-align: center;">SOCKET HOUSING 9C</p>	<div style="border: 1px solid black; padding: 2px; margin-bottom: 5px;">562104</div> <div style="border: 1px solid black; padding: 2px; margin-bottom: 5px;">AMP#208546-1</div>  <p style="text-align: center;">PIN HOUSING 9C</p>
<div style="border: 1px solid black; padding: 2px; margin-bottom: 5px;">N45652-01</div> <div style="border: 1px solid black; padding: 2px; margin-bottom: 5px;">AMP#1-826886-8</div>  <p style="text-align: center;">SOCKET HOUSING 3C</p>	<div style="border: 1px solid black; padding: 2px; margin-bottom: 5px;">N45652-04</div> <div style="border: 1px solid black; padding: 2px; margin-bottom: 5px;">AMP#1-926554-1</div>  <p style="text-align: center;">SOCKET HOUSING 3C</p>	<div style="border: 1px solid black; padding: 2px; margin-bottom: 5px;">562105</div> <div style="border: 1px solid black; padding: 2px; margin-bottom: 5px;">AMP#207571-1</div>  <p style="text-align: center;">SOCKET HOUSING 4C</p>	<div style="border: 1px solid black; padding: 2px; margin-bottom: 5px;">562102</div> <div style="border: 1px solid black; padding: 2px; margin-bottom: 5px;">AMP#207808-1</div>  <p style="text-align: center;">PIN HOUSING 4C</p>
<div style="border: 1px solid black; padding: 2px; margin-bottom: 5px;">N45652-02</div> <div style="border: 1px solid black; padding: 2px; margin-bottom: 5px;">AMP#826764-3</div>  <p style="text-align: center;">WIRE SEAL</p>	<div style="border: 1px solid black; padding: 2px; margin-bottom: 5px;">N45652-03</div> <div style="border: 1px solid black; padding: 2px; margin-bottom: 5px;">AMP#826016-2</div>  <p style="text-align: center;">O-RING</p>		

PIN TERMINALS:

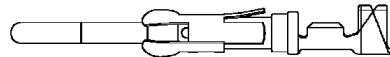

PREVOST NO.	AMP NO.	WIRE RANGE	INSULATION DIA.		TOOL	
			INCH	MILLIMETER	CRIMPER	EXTRACTOR
561846	66566-2	24-20	.060-.135	1.52-3.43	682435	681598
562275	66099-2	18-16	.080-.100	2.03-2.54	682435	681598
561018	66602-1	18-14	.110-.150	2.79-3.81	682254	681598

SOCKET TERMINALS:

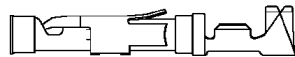

PREVOST NO.	AMP NO.	WIRE RANGE	INSULATION DIA.		TOOL	
			INCH	MILLIMETER	CRIMPER	EXTRACTOR
561845	66565-2	24-20	.060-.135	1.52-3.43	682435	681598
561240	66101-2	18-16	.080-.100	2.03-2.54	682435	681598
561001	66601-1	18-14	.110-.150	2.79-3.81	682254	681598
N45652-05	66601	18-14	.110-.150	2.79-3.81	682254	681598

		Date:07-2024	PAGE:FM-B01D.1
CONNECTEURS / AMP ECONOSEAL SEALED			

Article#	Pièces	Description	QTÉ	Notes
1	561000	CONNECTEUR / ECONOSEAL / SH 3C / AMP 207567-1	AR	
2	561017	CONNECTEUR / ECONOSEAL / PH 3C / AMP 207563-1	AR	
3	562103	CONNECTEUR / ECONOSEAL / SH 9C / AMP 208530-1	AR	
4	562104	CONNECTEUR / ECONOSEAL / PH 9C / AMP 208546-1	AR	
5	N45652-01	ENS. CONNECTEUR / ECONOSEAL / SH 3C / AMP 1-826886-8	AR	
. NS	N45652-04	. CONNECTEUR / ECONOSEAL / SH 3C / AMP 1-926554-1	1	
. NS	N45652-03	. JOINT TORIQUE / AMP 826016-2	1	
. NS	N45652-02	. JOINT D'ETANCHEITE / AMP 826764-3	3	
. NS	N45652-05	. TERMINAL FEMELLE / 18-16 / SIGNAL CONTACT / AMP 66101	3	
6	N45652-04	CONNECTEUR / ECONOSEAL / SH 3C / AMP 1-926554-1	AR	
7	562105	CONNECTEUR / ECONOSEAL / SH 4C / AMP 207571-1	AR	
8	562102	CONNECTEUR / ECONOSEAL / PH 4C / AMP 207808-1	AR	
21	561846	TERMINAL MALE / 24-20 / SIGNAL CONTACT / AMP 66566-2	AR	
22	562275	TERMINAL MALE / 18-16 / SIGNAL CONTACT / AMP 66099-2	AR	
23	561018	TERMINAL MALE / 18-14 / SIGNAL CONTACT / AMP 66602-1	AR	
31	561845	TERMINAL FEMELLE / 24-20 / SIGNAL CONTACT / AMP 66565-2	AR	
32	561240	TERMINAL FEMELLE / 18-16 / SIGNAL CONTACT / AMP 66101-2	AR	
33	561001	TERMINAL FEMELLE / 18-14 / SIGNAL CONTACT / AMP 66601-1	AR	
34	N45652-05	TERMINAL FEMELLE / 18-16 / SIGNAL CONTACT / AMP 66101	AR	
40	N45652-02	JOINT D'ETANCHEITE / AMP 826764-3	AR	
50	N45652-03	JOINT TORIQUE / AMP 826016-2	AR	
91	682435	PINCE / AMP 90067-4	AR	
92	682254	PINCE / AMP 90310-2	AR	
93	681598	EXTRACTEUR .115" I.D. / AMP 305183 R	AR	

		Date:07-2024	PAGE:FM-B01D.2
CONNECTEURS / AMP ECONOSEAL J MARK II			

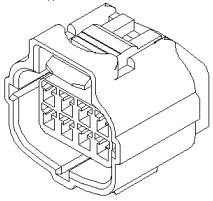
<p>N23692 AMP#174982-2</p>  <p>SOCKET HOUSING 8C</p>			

SOCKET TERMINALS:



PREVOST NO.	AMP NO.	WIRE RANGE	INSULATION DIA.		TOOL	
			INCH	MILLIMETER	CRIMPER	EXTRACTOR
N23693	171630-1	24-20	.055-.095	1.40-2.41		

SEAL:



PREVOST NO.	AMP NO.	REMARK
N23696	172888-2	

SECONDARY LOCK:

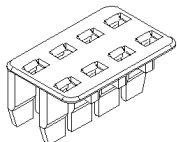

PREVOST NO.	AMP NO.	REMARK
N23694	174983-7	

		Date:07-2024	PAGE:FM-B01D.2
CONNECTEURS / AMP ECONOSEAL J MARK II			

Article#	Pièces	Description	QTÉ	Notes
1	N23692	CONNECTEUR / ECONOSEAL J MARK II / SH 8C / AMP 174982-2	AR	
11	N23693	TERMINAL FEMELLE / 24-20 / AMP 171630-1	AR	
21	N23696	JOINT ETANCHEITE /ECONOSEAL J MARK II / 20-16 / AMP 172888-2 / GRAY	AR	
31	N23694	BARRURE SEC. / ECONOSEAL J MARK II / AMP 174983-7	AR	

Date:07-2024

PAGE:FM-B01E.1

CONNECTEURS / AMP FASTIN-FASTON (.250)

G1016319

AMP#480054-3

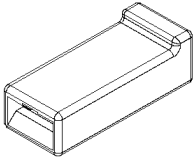

RECEPT. HOUSING 1C

563434

AMP#180923-0

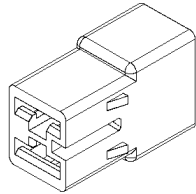

RECEPT. HOUSING 2C

562474

AMP#180907

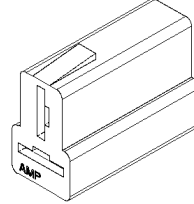

RECEPT. HOUSING 2C

G5009254

AMP#480115-1

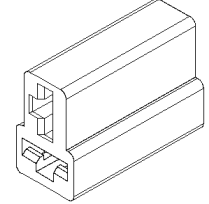

RECEPT. HOUSING 2C

N45261

AMP#172130-2

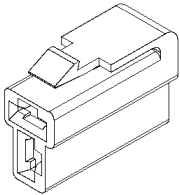

RECEPT. HOUSING 2C

562034

AMP#180941-0

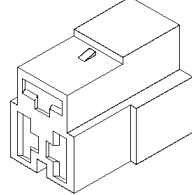

RECEPT. HOUSING 3C

562756

AMP#180900

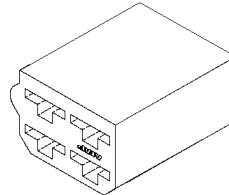

RECEPT. HOUSING 4C

561186

AMP#925276-0

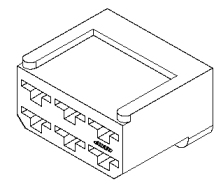

RECEPT. HOUSING 6C

N45770

AMP#0-280314-0

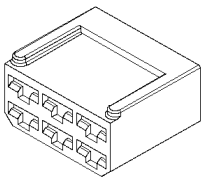

RECEPT. HOUSING 6C

G5009255

AMP#480003-5

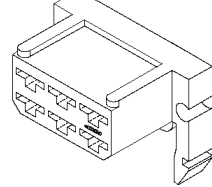

RECEPT. HOUSING 6C

562363

AMP#163007-0

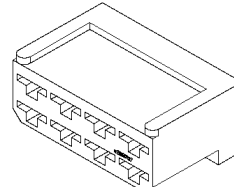

RECEPT. HOUSING 8C

G1016318

AMP#480053-3

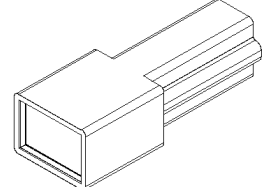

TAB HOUSING 1C

562643

AMP#180924

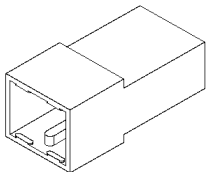

TAB HOUSING 2C

562473

AMP#180908-0

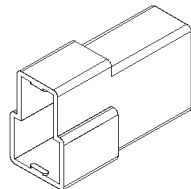

TAB HOUSING 2C

562760

AMP#180901

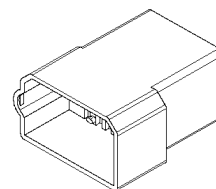

TAB HOUSING 4C

561672

AMP#480004-5

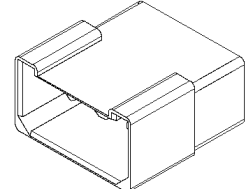

TAB HOUSING 6C

561188

AMP#163008-8

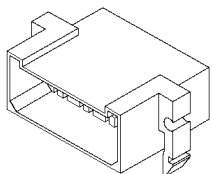

TAB HOUSING 8C



	Date:07-2024	PAGE:FM-B01E.1
CONNECTEURS / AMP FASTIN-FASTON (.250)		

TAB TERMINALS:

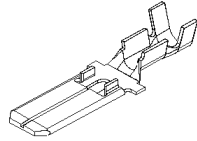

PREVOST NO.	AMP NO.	WIRE RANGE	INSULATION DIA.		TOOL	
			INCH	MILLIMETER	CRIMPER	EXTRACTOR
561674	42565-2	18-14	.120-.145	3.05-3.68	682248	682256
N22515	160450-3	18-14	.122-.161	3.10-4.10	682248	682256
G10106321	42460-2	18-14	.110-.170	2.79-4.32	682248	682256
561189	42565-1	18-14	.110-.170	2.79-4.32	682248	682256
562272	280096-2	22-18	.090-.129	2.30-3.30	682248	682256

RECEPT. TERMINALS:

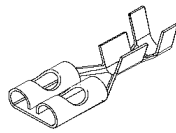

PREVOST NO.	AMP NO.	WIRE RANGE	INSULATION DIA.		TOOL	
			INCH	MILLIMETER	CRIMPER	EXTRACTOR
561181	60508-2	12	.085-.125	2.16-3.18	683508	
N34638	60249-2	16-12	.130 MAX	3.30 MAX		
G5003540	160448-2	17-13.5	.157 MAX	4.00 MAX	682248	
565180	61375-1	18-14	.060-.110	1.52-2.79	682248	
561108	42238-2	18-14	.120-.160	3.05-4.06	682248	
N21163	42281-2	18-14	.110-.170	2.79-4.32	682248	
N34637	42100-2	18-14	.100-.170	2.54-4.32	682248	
560077	41202	18-14	.120-.170	3.05-4.32	682248	
N45262	170342-1	20-14	.087-.135	2.16-3.43	682248	
561908	60295-2	22-18	.085-.125	2.16-3.18	682248	

LINE SPLICE:

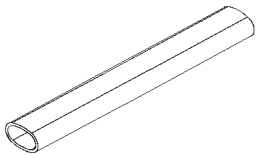

PREVOST NO.	AMP NO.	REMARK
560080	321235	WITH WIRE 22-10 / NATURAL

Date:07-2024

PAGE:FM-B01E.1

CONNECTEURS / AMP FASTIN-FASTON (.250)

Article#	Pièces	Description	QTÉ	Notes
1	G1016319	CONNECTEUR / FASTIN-FASTON (.250) / RH 1C / AMP 480054-3	AR	
2	563434	CONNECTEUR / FASTIN-FASTON (.250) / RH 2C / AMP 180923	AR	
3	562474	CONNECTEUR / FASTIN-FASTON (.250) / RH 2C / AMP 180907-0	AR	
3	N58402	CONNECTEUR / FASTIN-FASTON (.250) / RH 2C / AMP 180907-0	AR	
4	G5009254	CONNECTEUR / FASTIN-FASTON (.250) / RH 2C / AMP 480115-1	AR	
5	N45261	CONNECTEUR / FASTIN-FASTON (.250) / RH 2C / AMP 172130-2	AR	
6	562034	CONNECTEUR / FASTIN-FASTON (.250) / RH 3C / AMP 180941-0	AR	
6	N92159	CONNECTEUR / FASTIN-FASTON (.250) / RH 3C / AMP 180941-0	AR	
7	562756	CONNECTEUR / FASTIN-FASTON (.250) / RH 4C / AMP 180900	AR	
7	G5000990	CONNECTEUR / FASTIN-FASTON (.250) / RH 4C / AMP 180900	AR	
8	561186	CONNECTEUR / FASTIN-FASTON (.250) / RH 6C / AMP 925276-0	AR	
8	N17784	CONNECTEUR / FASTIN-FASTON (.250) / RH 6C / AMP 925276-0	AR	
9	N45770	CONNECTEUR / FASTIN-FASTON (.250) / RH 6C / AMP 0-280314-0	AR	
10	G5009255	CONNECTEUR / FASTIN-FASTON (.250) / RH 6C / AMP 480003-5	AR	
11	562363	CONNECTEUR / FASTIN-FASTON (.250) / RH 8C / AMP 163007	AR	
11	G5003541	CONNECTEUR / FASTIN-FASTON (.250) / RH 8C / AMP 163007	AR	
12	G1016318	CONNECTEUR / FASTIN-FASTON (.250) / TH 1C / AMP 480053-3	AR	
13	562643	CONNECTEUR / FASTIN-FASTON (.250) / TH 2C / AMP 180924	AR	
14	562473	CONNECTEUR / FASTIN-FASTON (.250) / TH 2C / AMP 180908-0	AR	
14	N22514	CONNECTEUR / FASTIN-FASTON (.250) / TH 2C / AMP 180908-0	AR	
15	562760	CONNECTEUR / FASTIN-FASTON (.250) / TH 4C / AMP 180901	AR	
16	561672	CONNECTEUR / FASTIN-FASTON (.250) / TH 6C / AMP 480004-5	AR	
17	561188	CONNECTEUR / FASTIN-FASTON (.250) / TH 8C / AMP 163008-8	AR	
21	561674	TERMINAL LANGUETTE / 18-14 / AMP 42565-2	AR	
22	N22515	TERMINAL LANGUETTE / 18-14 / AMP 160450-3	AR	
23	G1016321	TERMINAL LANGUETTE / 18-14 / AMP 42460-2	AR	
24	561189	TERMINAL LANGUETTE / 18-14 / AMP 42565-1	AR	
25	562272	TERMINAL LANGUETTE / 22-18 / AMP 280096-2	AR	
31	561181	TERMINAL RECEPTACLE / 12 / AMP 60508-2	AR	
32	N34638	TERMINAL RECEPTACLE / 16-12 / AMP 60249-2	AR	
33	G5003540	TERMINAL RECEPTACLE / 17-13.5 / AMP 160448-2	AR	
34	565180	TERMINAL RECEPTACLE / 18-14 / AMP 61375-1	AR	
35	561108	TERMINAL RECEPTACLE / 18-14 / AMP 42238-2	AR	
35	690375	TERMINAL RECEPTACLE / 18-14 / AMP 42238-2	AR	
36	N21163	TERMINAL RECEPTACLE / 18-14 / AMP 42281-2	AR	
36	G1016320	TERMINAL RECEPTACLE / 18-14 / AMP 42281-2	AR	
37	N34637	TERMINAL RECEPTACLE / 18-14 / AMP 42100-2	AR	
38	560077	TERMINAL RECEPTACLE / 18-14 / AMP 42102	AR	
39	N45262	TERMINAL RECEPTACLE / 20-14 / AMP 170342-1	AR	
40	561908	TERMINAL RECEPTACLE / 22-18 / AMP 60295-2	AR	
41	560080	JOINTEUR EN LIGNE / 22-10 / NATUREL / AMP 321235	AR	
91	682248	PINCE PACKARD 12014254	AR	

		Date:07-2024	PAGE:FM-B01E.1	
CONNECTEURS / AMP FASTIN-FASTON (.250)				
Article#	Pièces	Description	QTÉ	Notes
92	683508	PINCE / AMP 48569	AR	
93	682256	EXTRACTEUR PACKARD 12094429	AR	

		Date:07-2024	PAGE:FM-B01E.2
CONNECTEURS / AMP FASTIN-FASTON (.110)			

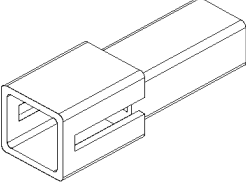
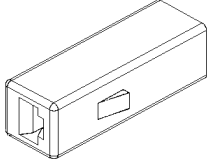
<div style="border: 1px solid black; padding: 2px; width: fit-content; margin: 0 auto;">562562</div> <div style="margin: 2px 0;">AMP#626063-0</div>  <div style="text-align: center; margin-top: 5px;">TAB HOUSING</div>	<div style="border: 1px solid black; padding: 2px; width: fit-content; margin: 0 auto;">562563</div> <div style="margin: 2px 0;">AMP#626062-0</div>  <div style="text-align: center; margin-top: 5px;">RECEPT. HOUSING</div>	<div style="border: 1px solid black; width: 100%; height: 20px;"></div>	<div style="border: 1px solid black; width: 100%; height: 20px;"></div>
<div style="border: 1px solid black; width: 100%; height: 20px;"></div>	<div style="border: 1px solid black; width: 100%; height: 20px;"></div>	<div style="border: 1px solid black; width: 100%; height: 20px;"></div>	<div style="border: 1px solid black; width: 100%; height: 20px;"></div>
<div style="border: 1px solid black; width: 100%; height: 20px;"></div>	<div style="border: 1px solid black; width: 100%; height: 20px;"></div>	<div style="border: 1px solid black; width: 100%; height: 20px;"></div>	<div style="border: 1px solid black; width: 100%; height: 20px;"></div>

TAB TERMINALS:

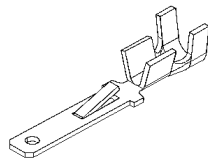

PREVOST NO.	AMP NO.	WIRE RANGE	INSULATION DIA.		TOOL	
			INCH	MILLIMETER	CRIMPER	EXTRACTOR
562561	170041-1	20-16	.079-.118	2.0-3.0	683510	682256

RECEPT. TERMINALS:

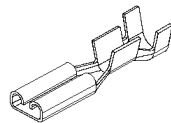

PREVOST NO.	AMP NO.	WIRE RANGE	INSULATION DIA.		TOOL	
			INCH	MILLIMETER	CRIMPER	EXTRACTOR
562560	170042-1	20-16	.079-.118	2.0-3.0	683510	682256
565175	60197-1	22-18	.060-.100	1.5-2.5	683510	682256

		Date:07-2024	PAGE:FM-B01E.2
CONNECTEURS / AMP FASTIN-FASTON (.110)			

Article#	Pièces	Description	QTÉ	Notes
1	562562	CONNECTEUR / FASTIN-FASTON (.110) / TH 1C / AMP 626063-0	AR	
2	562563	CONNECTEUR / FASTIN-FASTON (.110) / RH 1C / AMP 626062-0	AR	
11	562561	TERMINAL LANGUETTE / 20-16 / AMP 170041-1	AR	
21	562560	TERMINAL RECEPTACLE / 20-16 / AMP 170042-1	AR	
22	565175	TERMINAL RECEPTACLE / 22-18 / AMP 60197-1	AR	
91	683510	PINCE / AMP 47386-0	AR	
92	682256	EXTRACTEUR PACKARD 12094429	AR	

	Date:07-2024	PAGE:FM-B01F.1
CONNECTEURS / AMP HPD-20 & HD-20 & HDF-20 & HDE-20		

562011
AMP#205206-1

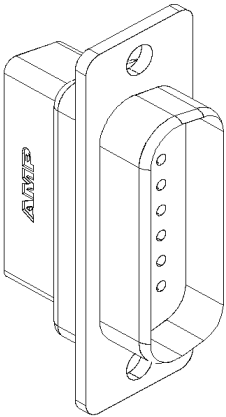

PIN HOUSING 15C

562012
AMP#205205-1

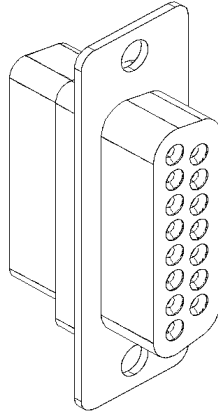

SOCKET HOUSING 15C

562649
AMP#205204-1

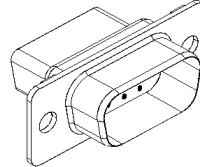

PIN HOUSING 9C

562650
AMP#205203-1

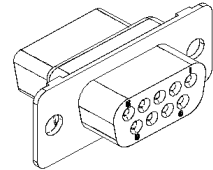

SOCKET HOUSING 9C

N25436
AMP#749245-1

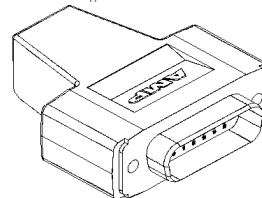

PIN HOUSING 15C

G1092547
AMP#747306-4
HDF-20

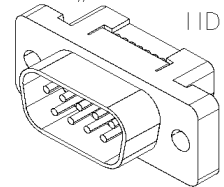

PIN HOUSING 8C

N30180-01
AMP#207464-2

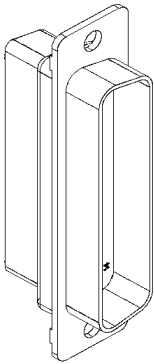

PIN HOUSING 25C

N30180-04
AMP#207463-1

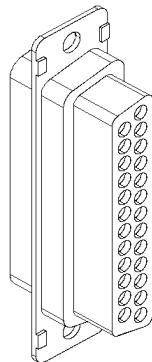

SOCKET HOUSING 25C

N24757
AMP#749812-3

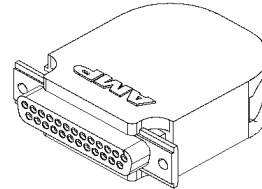

SOCKET HOUSING 25C

N24755
AMP#749812-2

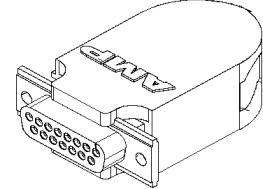

SOCKET HOUSING 15C

N26421
AMP#749808-3

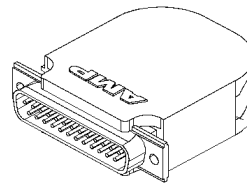

PIN HOUSING 25C

G1016174
AMP#747306-4
HDE-20

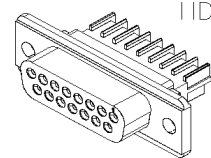

SOCKET HOUSING 15C

N76599
CONEC# DSS5XSXXB01X

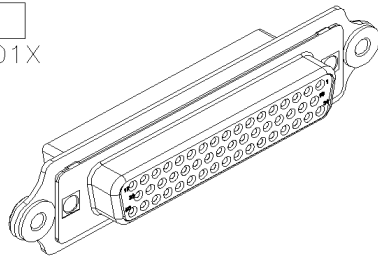

SOCKET HOUSING 50C

564090
FCI#70518CLF

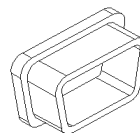

PIN DUST CAP
SHELL #9

N40020
AMP#745907-1

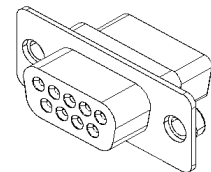

SOCKET HOUSING 9C

	Date:07-2024	PAGE:FM-B01F.1
CONNECTEURS / AMP HPD-20 & HD-20 & HDF-20 & HDE-20		

PIN TERMINALS:

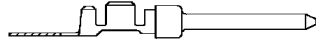

PREVOST NO.	AMP NO.	WIRE RANGE	INSULATION DIA.		TOOL	
			INCH	MILLIMETER	CRIMPER	EXTRACTOR
562017	1658541-1	20	.068 MAX	1.73 MAX	682249	681603
N24731	745229-4	22-18	.068 MAX	1.73 MAX	682249	681603
562013	1-66506-0	24-20	.060 MAX	1.52 MAX	682249	681603
N30180-02	6-66506-1	24-20	.060 MAX	1.52 MAX	682249	681603
N22374	5-66506-7	24-20	.060 MAX	1.52 MAX	682249	681603

SOCKET TERMINALS:



PREVOST NO.	AMP NO.	WIRE RANGE	INSULATION DIA.		TOOL	
			INCH	MILLIMETER	CRIMPER	EXTRACTOR
562016	1658542-2	20	.068 MAX	1.73 MAX	682249	681603
N24701	745230-4	24-20	.068 MAX	1.73 MAX	682249	681603
562014	1-66504-0	24-20	.060 MAX	1.52 MAX	682249	681603

ACCESSORIES:

CABLE CLAMPS:

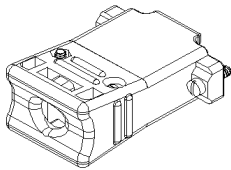

PREVOST NO.	AMP NO.	ARRANGEMENT FOR		CABLE INCH	O.D. MAX. MILLIMETER
		SHELL	CAVITY		
562015	5206471-1	2	15	.350	8.89

CABLE CLAMPS:

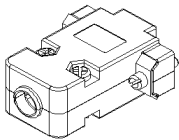

PREVOST NO.	DIGIT KEY NO.	CABLE INCH	O.D. MAX. MILLIMETER
		565947	977-009-010R031

CABLE CLAMPS:

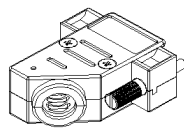

PREVOST NO.	DIGIT KEY NO.	CABLE INCH	O.D. MAX. MILLIMETER
		564530	974-009-010R011

USE WITH CONNECTORS:

- #562649
- #562650

	Date:07-2024	PAGE:FM-B01F.1
CONNECTEURS / AMP HPD-20 & HD-20 & HDF-20 & HDE-20		

FEMALE SCREWLOCKS:

PREVOST NO.	AMP KIT NO.
562093	5205817-1
565956	5207719-1

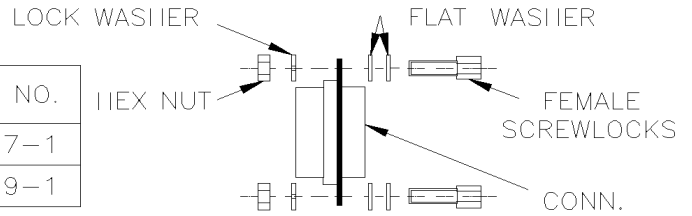

MALE SCREW RETAINERS:

PREVOST NO.	AMP KIT NO.
562313	205980-1

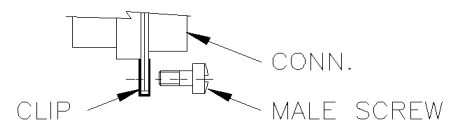

BACKSHELL:

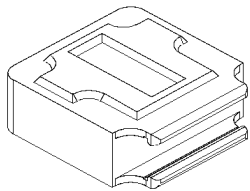

PREVOST NO.	AMP NO.	MODEL	SIZE
N31942	207467-1	IID-20	#1
N24756	207470-1	IID-20	#2
N22375	207345-1	IID-20	#3
N24758	207345-1	IID-20	#3
N30180-03	207473-1	IID-20	#4
N22373	749914-2	HDP-20	#1
N40015	3357-9209 3M	HDP-20	#1

Date:07-2024

PAGE:FM-B01F.1

CONNECTEURS / AMP HPD-20 & HD-20 & HDF-20 & HDE-20

Article#	Pièces	Description	QTÉ	Notes
1	562011	CONNECTEUR / HDP-20 / PH 15C / AMP 205206-1	AR	
2	562012	CONNECTEUR / HDP-20 / SH 15C / AMP 205505-1	AR	
3	562649	CONNECTEUR / HDP-20 / PH 9C / AMP 205204-1	AR	
3	N19869	CONNECTEUR / HDP-20 / PH 9C / AMP 205204-1	AR	
3	N57671	CONNECTEUR / SUB-DB / PH 9C / FCI 865609PLTXLF	AR	
4	562650	CONNECTEUR / HDP-20 / SH 9C / AMP 205203-1	AR	
5	N30180-04	CONNECTEUR / HDP-20 / SH 25C / AMP 207463-1	AR	
6	N30180-01	CONNECTEUR / HDP-20 / PH 25C / AMP 207464-2	AR	
6	N19870	CONNECTEUR / HDP-20 / PH 25C / AMP 207464-2	AR	
7	N25436	CONNECTEUR / HDP-20 / SH 15C / AMP 749245-1	AR	
8	N24755	CONNECTEUR / HDP-20 / SH 15C / AMP 749812-2	AR	
9	N24757	CONNECTEUR / HDP-20 / SH 25C / AMP 749812-3	AR	
10	G1092547	CONNECTEUR / HDF-20 / PH 8C / AMP 747306-4	AR	
11	N26421	CONNECTEUR / HDP-20 / PH 25C / AMP 749808-3	AR	
12	G1016174	CONNECTEUR / HDE-20 / SH 15C / AMP 745205-2	AR	
13	N40020	CONNECTEUR / HDP-20 / SH 9C / AMP 745907-1	AR	
14	N76599	CONNECTEUR / CONEC / SH 50C / CONEC DSS5XSXXB01X	AR	
15	564090	CAPUCHON POUR DB MALE / FCI 70518CLF	AR	
15	565962	CAPUCHON POUR DB9 MALE AVEC CHAINE	AR	
21	562017	TERMINAL MALE / 20 / SIGNAL CONTACT / AMP 1658541-1	AR	
22	N24731	TERMINAL MALE / 22-18 / SIGNAL CONTACT / AMP 745229-4	AR	
22	N33142	TERMINAL MALE / 22-18 / SIGNAL CONTACT / AMP 745229-4	AR	
23	562013	TERMINAL MALE / 24-20 / SIGNAL CONTACT / AMP 1-66506-0	AR	
23	N25437	TERMINAL MALE / 24-20 / SIGNAL CONTACT / AMP 1-66506-0	AR	
24	N30180-02	TERMINAL MALE / 24-20 / SIGNAL CONTACT / AMP 6-66506-1	AR	
25	N22374	TERMINAL MALE / 24-20 / SIGNAL CONTACT / AMP 5-66506-7	AR	
31	562016	TERMINAL FEMELLE / 20 / SIGNAL CONTACT / AMP 1658542-2	AR	
32	N24701	TERMINAL FEMELLE / 22-18 / SIGNAL CONTACT / AMP 745230-4	AR	
33	562014	TERMINAL FEMELLE / 24-20 / SIGNAL CONTACT / AMP 1-66504-0	AR	
33	N30180-05	TERMINAL FEMELLE / 24-20 / SIGNAL CONTACT / AMP 1-66504-0	AR	
41	562015	SERRE-CABLE / HD-20 / #2 / AMP 5206471-1	AR	
42	565947	SERRE-CABLE / HD-20 // DIGIT KEY 977-009-010R031	AR	
43	564530	SERRE-CABLE / HD-20 // DIGIT KEY 974-009-010R011	AR	
51	562093	FEMALE SCREWLOCKS / KIT / AMP 5205817-1	AR	
52	565956	FEMALE SCREWLOCKS / KIT / AMP 5207719-1	AR	
61	562313	ENS DE RETENUE / AMP 205980-1	AR	
71	N31942	ENVELOPPE ISOLANTE / HD-20 / #1 / AMP 207467-1	AR	
72	N24756	ENVELOPPE ISOLANTE / HD-20 / #2 / AMP 207470-1	AR	
73	N22375	ENVELOPPE ISOLANTE / HD-20 / #3 / AMP 207345-1	AR	
73	N24758	ENVELOPPE ISOLANTE / HD-20 / #3 / AMP 207345-1	AR	
74	N30180-03	ENVELOPPE ISOLANTE / HD-20 / #4 / AMP 207473-1	AR	
75	N22373	ENVELOPPE ISOLANTE / HDP-20 / #1 / AMP 749914-2	AR	

		Date:07-2024	PAGE:FM-B01F.1
CONNECTEURS / AMP HPD-20 & HD-20 & HDF-20 & HDE-20			

Article#	Pièces	Description	QTÉ	Notes
76	N40015	ENVELOPPE ISOLANTE / HDP-20 / #1 / 3M 3357-9209	AR	
91	682249	PINCE / AMP 90312-1	AR	
92	681603	EXTRACTEUR .067 I.D. / AMP 91067-2	AR	

	Date:07-2024	PAGE:FM-B01G.1
CONNECTEURS / AMP .140 MAT-N-LOCK		

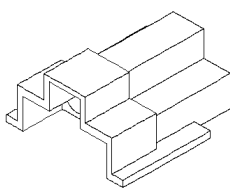
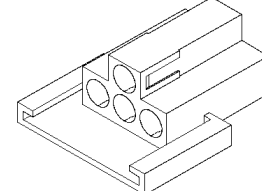
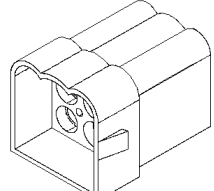
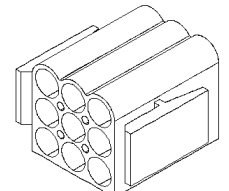
<div style="border: 1px solid black; padding: 2px; display: inline-block;">561659</div> AMP#1-480512-0  PIN HOUSING	<div style="border: 1px solid black; padding: 2px; display: inline-block;">561660</div> AMP#1-480510-0  SOCKET HOUSING	<div style="border: 1px solid black; padding: 2px; display: inline-block;">561661</div> AMP#1-480586-0  PIN HOUSING	<div style="border: 1px solid black; padding: 2px; display: inline-block;">561662</div> AMP#1-480585-0  SOCKET HOUSING

PIN TERMINALS:

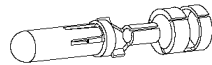

PREVOST NO.	AMP NO.	WIRE RANGE	INSULATION DIA.		TOOL	
			INCH	MILLIMETER	CRIMPER	EXTRTACTOR
561663	350389-1	20-14	.100-.180	2.54-4.57	683507	681484
561665	350391-1	14-10	.100-.180	2.54-4.57	682252	681484

SOCKET TERMINALS:

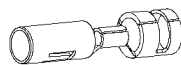

PREVOST NO.	AMP NO.	WIRE RANGE	INSULATION DIA.		TOOL	
			INCH	MILLIMETER	CRIMPER	EXTRTACTOR
561664	350388-1	20-14	.100-.180	2.54-4.57	683507	681484
561666	350390-1	14-10	.100-.180	2.54-4.57	682252	681484

Date:07-2024

PAGE:FM-B01G.1

CONNECTEURS / AMP .140 MAT-N-LOCK

Article#	Pièces	Description	QTÉ	Notes
1	561659	CONNECTEUR / MATE-N-LOCK .140 / PH 4C / AMP 1-480512-0	AR	
2	561660	CONNECTEUR / MATE-N-LOCK .140 / SH 4C / AMP 1-480510-0	AR	
3	561661	CONNECTEUR / MATE-N-LOCK .140 / PH 9C / AMP 1-480586-0	AR	
4	561662	CONNECTEUR / MATE-N-LOCK .140 / SH 9C / AMP 1-480585-0	AR	
11	561663	TERMINAL MALE / 20-14 / AMP 350389-1	AR	
12	561665	TERMINAL MALE / 14-10 / AMP 350391-1	AR	
21	561664	TERMINAL FEMELLE / 20-14 / AMP 350388-1	AR	
22	561666	TERMINAL FEMELLE / 14-10 / AMP 350390-1	AR	
91	683507	PINCE / AMP 90247-1	AR	
92	682252	PINCE / AMP 90299-1	AR	
93	681484	EXTRACTEUR .167" I.D. / AMP 318845-1	AR	
. NS	682337	. POINTE DE DEBLOCAGE / AMP 53298-1	AR	

Date:07-2024

PAGE:FM-B01H.1

CONNECTEURS / AMP COMMERCIAL MATE-N-LOCK

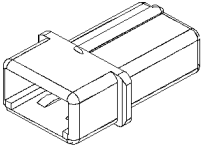
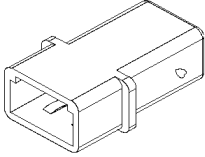
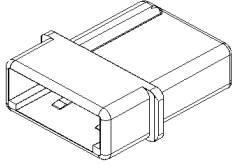
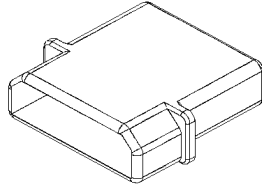
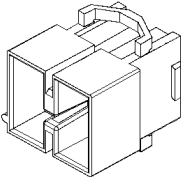
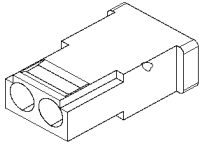
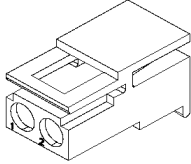
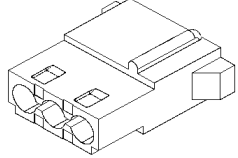
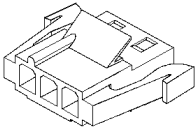
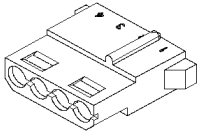
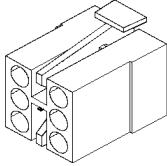
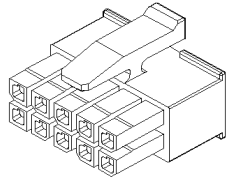
<p>560900 AMP#1-480319-0</p>  <p>PIN HOUSING 2C</p>	<p>N56704 AMP#1-480724-0</p>  <p>PIN HOUSING 2C</p>	<p>560908 AMP#1-480305-0</p>  <p>PIN HOUSING 3C</p>	<p>560851 AMP#1-480426-0</p>  <p>PIN HOUSING 4C</p>
<p>561978 AMP#1-480271-0</p>  <p>PIN HOUSING 6C</p>	<p>560898 AMP#1-480318-0</p>  <p>SOCKET HOUSING 2C</p>	<p>N56703 AMP#1-480720-0</p>  <p>SOCKET HOUSING 2C</p>	<p>562006 AMP#1-480303-0</p>  <p>SOCKET HOUSING 3C</p>
<p>560907 AMP#1-480304-0</p>  <p>SOCKET HOUSING 3C</p>	<p>560852 AMP#1-480424-0</p>  <p>SOCKET HOUSING 4C</p>	<p>561860 AMP#1-480270-0</p>  <p>SOCKET HOUSING 6C</p>	<p>N84217 AMP#1-794617-0</p>  <p>SOCKET HOUSING 10C</p>

PIN TERMINALS:

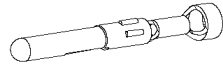

PREVOST NO.	AMP NO.	WIRE RANGE	INSULATION DIA.		TOOL	
			INCH	MILLIMETER	CRIMPER	EXTRACTOR
560853	60618-1	24-18	.100 MAX	2.54 MAX	682250	682257
560901	60620-1	20-14	.130 MAX	3.30 MAX	682251	682257

SOCKET TERMINALS:

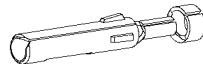

PREVOST NO.	AMP NO.	WIRE RANGE	INSULATION DIA.		TOOL	
			INCH	MILLIMETER	CRIMPER	EXTRACTOR
560854	60617-1	24-18	.100 MAX	2.54 MAX	682250	682257
560899	60619-1	20-14	.130 MAX	3.30 MAX	682251	682257

SOCKET TERMINALS:

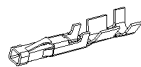

PREVOST NO.	AMP NO.	WIRE RANGE	INSULATION DIA.		TOOL	
			INCH	MILLIMETER	CRIMPER	EXTRACTOR
N92641	1-794606-1	24-20	.035-.060	0.89-1.52		

Date:07-2024

PAGE:FM-B01H.1

CONNECTEURS / AMP COMMERCIAL MATE-N-LOCK

Article#	Pièces	Description	QTÉ	Notes
1	560900	CONNECTEUR / COM. MATE-N-LOCK / PH 2C / AMP 1-480319-0	AR	
1	N87896	CONNECTEUR / COM. MATE-N-LOCK / PH 2C / AMP 1-480319-0	AR	
2	N56704	CONNECTEUR / COM. MATE-N-LOCK / PH 2C / AMP 1-480724-0	AR	
3	560908	CONNECTEUR / COM. MATE-N-LOCK / PH 3C / AMP 1-480305-0	AR	
3	10521395	CONNECTEUR / COM. MATE-N-LOCK / PH 3C / AMP 1-480305-0	AR	
4	560851	CONNECTEUR / COM. MATE-N-LOCK / PH 4C / AMP 1-480426-0	AR	
4	G5000247	CONNECTEUR / COM. MATE-N-LOCK / PH 4C / AMP 1-480426-0	AR	
5	561978	CONNECTEUR / COM. MATE-N-LOCK / PH 6C / AMP 1-480271-0	AR	
11	560898	CONNECTEUR / COM. MATE-N-LOCK / SH 2C / AMP 1-480318-0	AR	
11	N25678	CONNECTEUR / COM. MATE-N-LOCK / SH 2C / AMP 1-480318-0	AR	
12	N56703	CONNECTEUR / COM. MATE-N-LOCK / SH 2C / AMP 1-480720-0	AR	
13	562006	CONNECTEUR / COM. MATE-N-LOCK / SH 3C / AMP 1-480303-0	AR	
13	N85981	CONNECTEUR / COM. MATE-N-LOCK / SH 3C / AMP 1-480303-0	AR	
14	560907	CONNECTEUR / COM. MATE-N-LOCK / SH 3C / AMP 1-480304-0	AR	
15	560852	CONNECTEUR / COM. MATE-N-LOCK / SH 4C / AMP 1-480424-0	AR	
15	G5000248	CONNECTEUR / COM. MATE-N-LOCK / SH 4C / AMP 1-480424-0	AR	
16	561860	CONNECTEUR / COM. MATE-N-LOCK / SH 6C / AMP 1-480270-0	AR	
17	N84217	CONNECTEUR / COM. MATE-N-LOCK / SH 10C / AMP 1-794617-0	AR	
21	560853	TERMINAL MALE / 24-18 / AMP 60618-1	AR	
22	560901	TERMINAL MALE / 20-14 / AMP 60620-1	AR	
22	10521396	TERMINAL MALE / 20-14 / AMP 60620-1	AR	
31	560854	TERMINAL FEMELLE / 24-18 / AMP 60617-1	AR	
32	560899	TERMINAL FEMELLE / 20-14 / AMP 60619-1	AR	
32	N25679	TERMINAL FEMELLE / 20-14 / AMP 60619-1	SR	
32	G5000249	TERMINAL FEMELLE / 20-14 / AMP 60619-1	AR	
41	N92641	TERMINAL FEMELLE / 24-20 / AMP 1-794606-1	AR	
91	682250	SERTISSEUR / W/20-14 AWG / AMP 90123-2	AR	
92	682251	SERTISSEUR / W/20-14 AWG / AMP 90124-2	AR	
93	682257	EXTRACTEUR .108" I.D. / AMP 31885-1	AR	

Date:07-2024

PAGE:FM-B01I.1

CONNECTEURS / AMP UNIVERSAL MATE-N-LOK

N23687

AMP# 350866-1

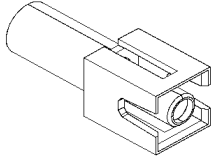

SOCKET HOUSING 1C

561247

AMP#1-480698-0

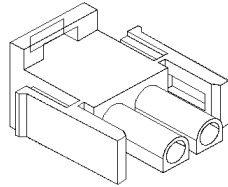

SOCKET HOUSING 2C

563152

AMP#350777-1

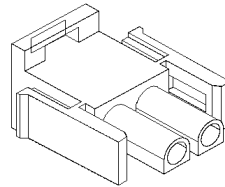

SOCKET HOUSING 2C

561550

AMP#1-480700-0

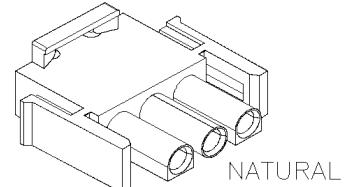

SOCKET HOUSING 3C
NATURAL

N67842

AMP#350766-1

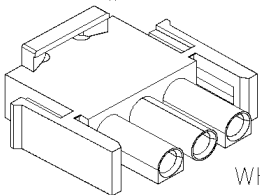

SOCKET HOUSING 3C
WHITE

561668

AMP#1-480702-0

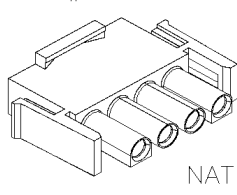

SOCKET HOUSING 4C
NATURAL

N27097

AMP#350779-1

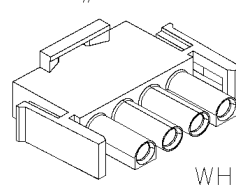

SOCKET HOUSING 4C
WHITE

N77246

AMP#1-480763-0

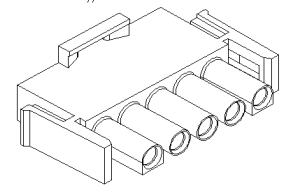

SOCKET HOUSING 5C

561515

AMP#1-480704-0

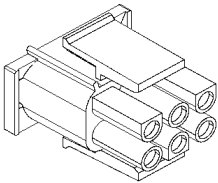

SOCKET HOUSING 6C

N16237

AMP#640586-1

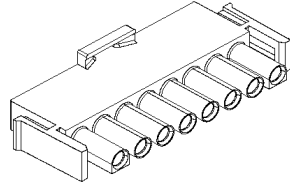

SOCKET HOUSING 8C

561669

AMP#1-480706-0

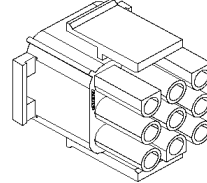

SOCKET HOUSING 8C

N16193

AMP#926302-1

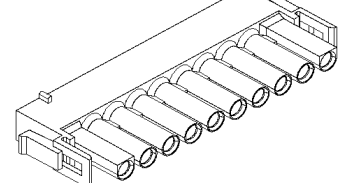

SOCKET HOUSING 10C

561734

AMP#1-480708-0

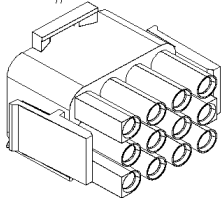

SOCKET HOUSING 12C

561986

AMP#1-480710-0

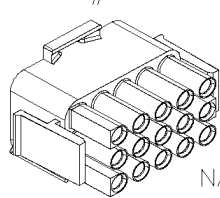

SOCKET HOUSING 15C
NATURAL

G5003480

AMP# 350736-1

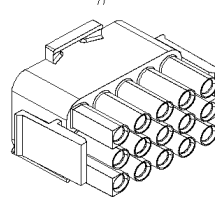

SOCKET HOUSING 15C
WHITE



Date:07-2024

PAGE:FM-B01I.1

CONNECTEURS / AMP UNIVERSAL MATE-N-LOK

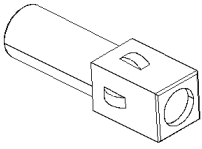
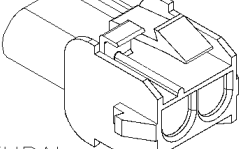
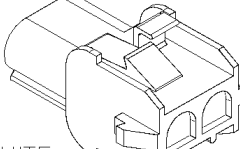
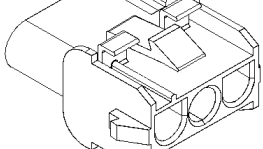
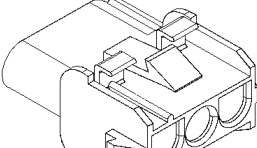
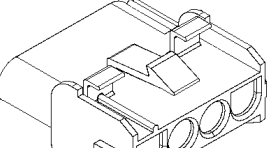
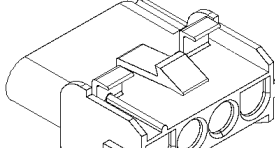
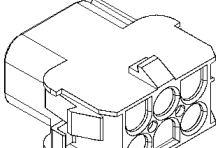
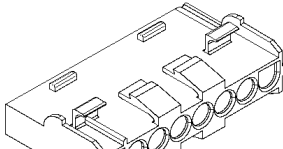
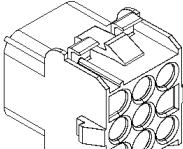
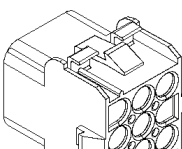
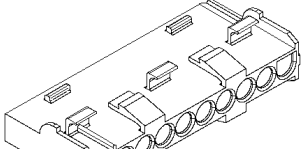
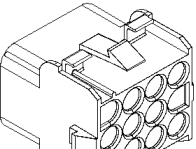
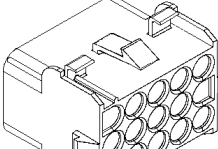
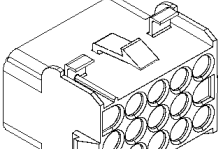
<p>N23686 AMP# 350865-1</p>	<p>561248 AMP#1-480699-0</p>	<p>N24234 AMP#350849-2</p>	<p>561667 AMP#1-480701-0</p>
			
<p>PIN HOUSING 1C</p>	<p>NATURAL PIN HOUSING 2C</p>	<p>WHITE PIN HOUSING 2C</p>	<p>NATURAL PIN HOUSING 3C</p>
<p>N21871 AMP#350767-1</p>	<p>561551 AMP#1-480703-0</p>	<p>563281 AMP#350780-1</p>	<p>561552 AMP#1-480705-0</p>
			
<p>WHITE PIN HOUSING 3C</p>	<p>NATURAL PIN HOUSING 4C</p>	<p>WHITE PIN HOUSING 4C</p>	<p>PIN HOUSING 6C</p>
<p>N16238 AMP#926308-1</p>	<p>561670 AMP#1-480707-0</p>	<p>N59432 AMP#350782-1</p>	<p>N16194 AMP#926309-1</p>
			
<p>PIN HOUSING 8C</p>	<p>NATURAL PIN HOUSING 9C</p>	<p>WHITE PIN HOUSING 9C</p>	<p>PIN HOUSING 10C</p>
<p>561735 AMP#1-480709-0</p>	<p>561987 AMP#1-480711-0</p>	<p>G5003481 AMP# 350784-1</p>	
			
<p>PIN HOUSING 12C</p>	<p>NATURAL PIN HOUSING 15C</p>	<p>WHITE PIN HOUSING 15C</p>	

	Date:07-2024	PAGE:FM-B01I.1
CONNECTEURS / AMP UNIVERSAL MATE-N-LOK		

N29065
AMP#770017-1

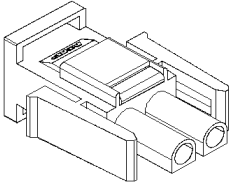

SOCKET HOUSING 2C

N24667
AMP#770019-1

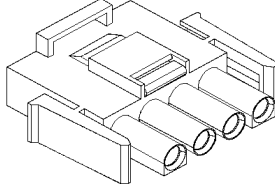

SOCKET HOUSING 4C

N83936
AMP#770020-1

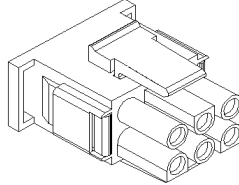

SOCKET HOUSING 6C



G1092603
AMP#770024-1

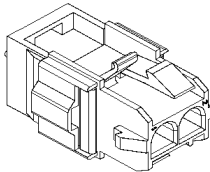

PIN HOUSING 2C

G1092565
AMP#770025-1

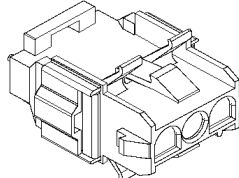

PIN HOUSING 3C

G1092552
AMP#770026-1

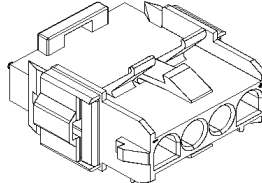

PIN HOUSING 4C

Date:07-2024

PAGE:FM-B01I.1

CONNECTEURS / AMP UNIVERSAL MATE-N-LOK

690308

AMP#172167-1

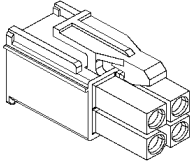

SOCKET HOUSING 4C

690306

AMP#172168-1

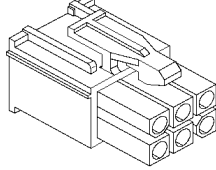

SOCKET HOUSING 6C

N58628-08

AMP#770579-1

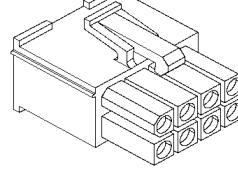

SOCKET HOUSING 8C

N58628-09

AMP#172169-1

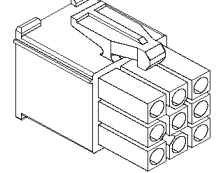

SOCKET HOUSING 9C

N58628-10

AMP#770580-1

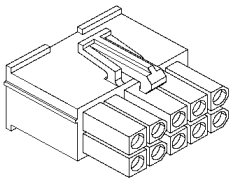

SOCKET HOUSING 10C

N58628-12

AMP#172170-1

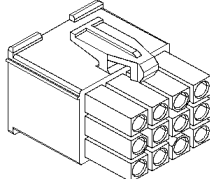

SOCKET HOUSING 12C

N58628-15

AMP# 172171-1

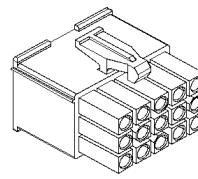

SOCKET HOUSING 15C

564501

AMP# 794824-1

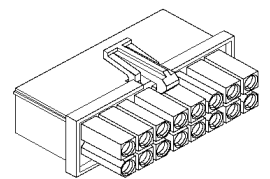

SOCKET HOUSING 16C

564503

AMP# 1-1586362-6

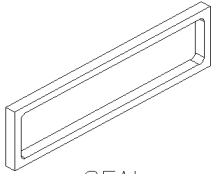

SEAL
SOCKET HOUSING 16C

690309

AMP#172159-1

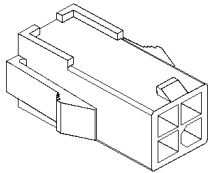

PIN HOUSING 4C

690307

AMP#172160-1

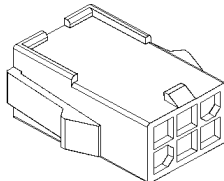

PIN HOUSING 6C



Date:07-2024

PAGE:FM-B01I.1

CONNECTEURS / AMP UNIVERSAL MATE-N-LOK

Article#	Pièces	Description	QTÉ	Notes
1	N23687	CONNECTEUR / UNIVERSAL MATE-N-LOK / SH 1C / AMP 350866-1	AR	
2	561247	CONNECTEUR / UNIVERSAL MATE-N-LOK / SH 2C / AMP 1-480698-0	AR	
2	N22546	CONNECTEUR / UNIVERSAL MATE-N-LOK / SH 2C / AMP 1-480698-0	AR	
2	G5900670	CONNECTEUR / UNIVERSAL MATE-N-LOK / SH 2C / AMP 1-480698-0	AR	
3	563152	CONNECTEUR / UNIVERSAL MATE-N-LOK / SH 2C / AMP 350777-1	AR	
4	561550	CONNECTEUR / UNIVERSAL MATE-N-LOK / SH 3C / AMP 1-480700-0	AR	
5	N67842	CONNECTEUR / UNIVERSAL MATE-N-LOK / SH 3C / AMP 350766-1	AR	
6	561668	CONNECTEUR / UNIVERSAL MATE-N-LOK / SH 4C / AMP 1-480702-0	AR	
6	N92516	CONNECTEUR / UNIVERSAL MATE-N-LOK / SH 4C / AMP 1-480702-0	AR	
7	N27097	CONNECTEUR / UNIVERSAL MATE-N-LOK / SH 4C / AMP 350779-1	AR	
8	N77246	CONNECTEUR / UNIVERSAL MATE-N-LOK / SH 5C / AMP 1-480763-0	AR	
9	561515	CONNECTEUR / UNIVERSAL MATE-N-LOK / SH 6C / AMP 1-480704-0	AR	
9	N59507	CONNECTEUR / UNIVERSAL MATE-N-LOK / SH 6C / AMP 1-480704-0	AR	
10	N16237	CONNECTEUR / UNIVERSAL MATE-N-LOK / SH 8C / AMP 640586-1	AR	
11	561669	CONNECTEUR / UNIVERSAL MATE-N-LOK / SH 9C / AMP 1-480706-0	AR	
11	G5900671	CONNECTEUR / UNIVERSAL MATE-N-LOK / SH 9C / AMP 1-480706-0	AR	
12	N16193	CONNECTEUR / UNIVERSAL MATE-N-LOK / SH 10C / AMP 926302-1	AR	
13	561734	CONNECTEUR / UNIVERSAL MATE-N-LOK / SH 12C / AMP 1-480708-0	AR	
13	N17038	CONNECTEUR / UNIVERSAL MATE-N-LOK / SH 12C / AMP 1-480708-0	AR	
13	G5900672	CONNECTEUR / UNIVERSAL MATE-N-LOK / SH 12C / AMP 1-480708-0	AR	
14	561986	CONNECTEUR / UNIVERSAL MATE-N-LOK / SH 15C / AMP 1-480710-0	AR	
15	G5003480	CONNECTEUR / UNIVERSAL MATE-N-LOK / SH 15C / AMP 350736-1	AR	
21	N23686	CONNECTEUR / UNIVERSAL MATE-N-LOK / PH 1C / AMP 350865-1	AR	
22	561248	CONNECTEUR / UNIVERSAL MATE-N-LOK / PH 2C / AMP 1-480699-0	AR	
22	N72833	CONNECTEUR / UNIVERSAL MATE-N-LOK / PH 2C / AMP 1-480699-0	AR	
23	N24234	CONNECTEUR / UNIVERSAL MATE-N-LOK / PH 2C / AMP 350849-2	AR	
24	561667	CONNECTEUR / UNIVERSAL MATE-N-LOK / PH 3C / AMP 1-480701-0	AR	
24	N84675	CONNECTEUR / UNIVERSAL MATE-N-LOK / PH 3C / AMP 1-480701-0	AR	
25	N21871	CONNECTEUR / UNIVERSAL MATE-N-LOK / PH 3C / AMP 350767-1	AR	
26	561551	CONNECTEUR / UNIVERSAL MATE-N-LOK / PH 4C / AMP 1-480703-0	AR	
27	563281	CONNECTEUR / UNIVERSAL MATE-N-LOK / PH 4C / AMP 350780-1	AR	
27	N75171	CONNECTEUR / UNIVERSAL MATE-N-LOK / PH 4C / AMP 350780-1	1	
28	561552	CONNECTEUR / UNIVERSAL MATE-N-LOK / PH 6C / AMP 1-480705-0	AR	
28	561516	CONNECTEUR / UNIVERSAL MATE-N-LOK / PH 6C / AMP 1-480705-0	AR	
28	N59508	CONNECTEUR / UNIVERSAL MATE-N-LOK / PH 6C / AMP 1-480705-0	AR	
29	N16238	CONNECTEUR / UNIVERSAL MATE-N-LOK / PH 8C / AMP 926308-1	AR	
30	561670	CONNECTEUR / UNIVERSAL MATE-N-LOK / PH 9C / AMP 1-480707-0	AR	
31	N59432	CONNECTEUR / UNIVERSAL MATE-N-LOK / PH 9C / AMP 350782-1	AR	
32	N16194	CONNECTEUR / UNIVERSAL MATE-N-LOK / PH 10C / AMP 926309-1	AR	
33	561735	CONNECTEUR / UNIVERSAL MATE-N-LOK / PH 12C / AMP 1-480709-0	AR	
33	N28418	CONNECTEUR / UNIVERSAL MATE-N-LOK / PH 12C / AMP 1-480709-0	AR	
34	561987	CONNECTEUR / UNIVERSAL MATE-N-LOK / PH 15C / AMP 1-480711-0 / NATURAL	AR	

Date:07-2024

PAGE:FM-B01I.1

CONNECTEURS / AMP UNIVERSAL MATE-N-LOK

Article#	Pièces	Description	QTÉ	Notes
35	G5003481	CONNECTEUR / UNIVERSAL MATE-N-LOK / PH 15C / AMP 350784-1	AR	
41	N29065	CONNECTEUR / UNIVERSAL MATE-N-LOK II / SH 2C / AMP 770017-1	AR	
41	G1077760	CONNECTEUR / UNIVERSAL MATE-N-LOK II / SH 2C / AMP 770017-1	AR	
42	N24667	CONNECTEUR / UNIVERSAL MATE-N-LOK II / SH 4C / AMP 770019-1	AR	
43	N83936	CONNECTEUR / UNIVERSAL MATE-N-LOK II / SH 4C / AMP 770020-1	AR	
45	G1092603	CONNECTEUR / UNIVERSAL MATE-N-LOK II / PH 2C / AMP 770024-1	AR	
46	G1092565	CONNECTEUR / UNIVERSAL MATE-N-LOK II / PH 3C / AMP 770025-1	AR	
47	G1092552	CONNECTEUR / UNIVERSAL MATE-N-LOK II / PH 4C / AMP 770026-1	AR	
51	690308	CONNECTEUR / MINI UNIVERSAL MATE-N-LOK / SH 4C / AMP 172167-1	AR	
51	N58628-04	CONNECTEUR / MINI UNIVERSAL MATE-N-LOK / SH 4C / AMP 172167-1	AR	
52	690306	CONNECTEUR / MINI UNIVERSAL MATE-N-LOK / SH 6C / AMP 172168-1	AR	
52	N58628-06	CONNECTEUR / MINI UNIVERSAL MATE-N-LOK / SH 6C / AMP 172168-1	AR	
53	N58628-08	CONNECTEUR / MINI UNIVERSAL MATE-N-LOK / SH 8C / AMP 770579-1	AR	
54	N58628-09	CONNECTEUR / MINI UNIVERSAL MATE-N-LOK / SH 9C / AMP 172169-1	AR	
55	N58628-10	CONNECTEUR / MINI UNIVERSAL MATE-N-LOK / SH 10C / AMP 770580-1	AR	
56	N58628-12	CONNECTEUR / MINI UNIVERSAL MATE-N-LOK / SH 12C / AMP 172170-1	AR	
57	N58628-15	CONNECTEUR / MINI UNIVERSAL MATE-N-LOK / SH 15C / AMP 172171-1	AR	
58	564501	CONNECTEUR / MINI UNIVERSAL MATE-N-LOK / SH 16C / AMP 794824-1	AR	
61	690309	CONNECTEUR / MINI UNIVERSAL MATE-N-LOK / PH 4C / AMP 172159-1	AR	
62	690307	CONNECTEUR / MINI UNIVERSAL MATE-N-LOK / PH 6C / AMP 172160-1	AR	
65	564503	JOINT / MINI UNIVERSAL MATE-N-LOK / SH 16C / AMP 1-1586362-6	AR	
70	FM-B01I.2	TERMINALS POUR CONNECTEURS / AMP UNIVERSAL MATE-N-LOK		

	Date:07-2024	PAGE:FM-B011.2
TERMINALS POUR CONNECTEURS / AMP UNIVERSAL MATE-N-LOK		

PIN TERMINALS:



PREVOST NO.	AMP NO.	WIRE RANGE	INSULATION DIA.		TOOL	
			INCH	MILLIMETER	CRIMPER	EXTRACTOR
561671	350690-1	24-18	.040-.100	1.02-2.54	682250	682257
G1092554	770252-2	24-18	.040-.100	1.02-2.54	682250	682257
562122	350547-1	20-14	.060-.130	1.52-3.30	682251	682257
561513	350538-1	20-14	.130-.200	3.30-5.08	(91506-1)	682257
N21872	350552-1	20-14	.130-.200	3.30-5.08	(91506-1)	682257
561249	350918-3	18-14	.130-.200	3.30-5.08	(91506-1)	682257
N28419	350873-1	18-14	.130-.200	3.30-5.08	(91506-1)	682257
561784	640309-3	12-10	.200 MAX	5.05 MAX	682254	682257

SOCKET TERMINALS:



PREVOST NO.	AMP NO.	WIRE RANGE	INSULATION DIA.		TOOL	
			INCH	MILLIMETER	CRIMPER	EXTRACTOR
561673	350689-1	24-18	.040-.100	1.02-2.54	682250	682257
G1077761	770253-3	24-18	.040-.100	1.02-2.54	682250	682257
562131	350550-1	20-14	.060-.130	1.52-3.30	682251	682257
561514	350537-3	20-14	.130-.200	3.30-5.08	(91506-1)	682257
G5003485	350551-1	20-14	.130-.200	3.30-5.08	(91506-1)	682257
N17039	350537-1	20-14	.130-.200	3.30-5.08	(91506-1)	682257
561250	350919-3	18-14	.130-.200	3.30-5.08	(91506-1)	682257
561768	640310-3	12-10	.200 MAX	5.05 MAX	682254	682257

WIRE SEAL:

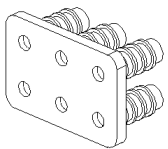

PREVOST NO.	AMP NO.	REMARK
562915	794276-1	6C CONNECTOR
562917	794278-1	9C CONNECTOR

INTERFACE SEAL:

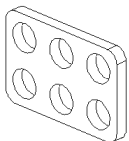

PREVOST NO.	AMP NO.	REMARK
562914	794275-1	6C CONNECTOR
562916	794277-1	9C CONNECTOR

SEALING PLUG:



PREVOST NO.	AMP NO.	REMARK
562918	770377-1	USED WITH WIRE SEAL (FREE CAVITY)

		Date:07-2024	PAGE:FM-B011.2
TERMINALS POUR CONNECTEURS / AMP UNIVERSAL MATE-N-LOK			

MINI UNIVERSAL MATE-N-LOK MODEL:

PIN TERMINALS MINI MODEL:

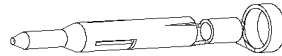

PREVOST NO.	AMP NO.	WIRE RANGE	INSULATION DIA.		TOOL	
			INCH	MILLIMETER	CRIMPER	EXTRACTOR
690310	770987-1	22-18	.050-.083	1.27-2.11	(91522-1)	

SOCKET TERMINALS MINI MODEL:

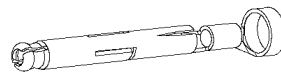

PREVOST NO.	AMP NO.	WIRE RANGE	INSULATION DIA.		TOOL	
			INCH	MILLIMETER	CRIMPER	EXTRACTOR
690371	770988-1	22-18	.050-.083	1.27-2.11	(91522-1)	
N58633-16	171639-1	20-16	.079-.126	2.01-3.20	(91522-1)	

SEALING PLUG:



PREVOST NO.	AMP NO.	REMARK
564505	794995-1	USED WITH WIRE SEAL (FREE CAVITY)

CABLE SEAL:



PREVOST NO.	AMP NO.	REMARK
564504	794758-1	USED WITH WIRE SEAL

UNIVERSAL MATE-N-LOK-II MODEL:

PIN TERMINALS MINI MODEL:

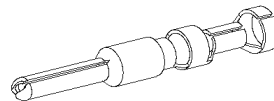

PREVOST NO.	AMP NO.	WIRE RANGE	INSULATION DIA.		TOOL	
			INCH	MILLIMETER	CRIMPER	EXTRACTOR
N29066	770250-1	22-14	.060-.130	1.52-3.30	682251	682257

SOCKET TERMINALS MINI MODEL:

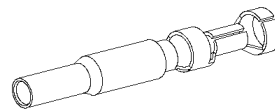

PREVOST NO.	AMP NO.	WIRE RANGE	INSULATION DIA.		TOOL	
			INCH	MILLIMETER	CRIMPER	EXTRACTOR
N24668	770251-3	22-14	.060-.130	1.52-3.30	682251	682257

Date:07-2024

PAGE:FM-B011.2

TERMINALS POUR CONNECTEURS / AMP UNIVERSAL MATE-N-LOK

Article#	Pièces	Description	QTÉ	Notes
1	561671	TERMINAL MALE / 24-18 / AMP 350690-1	AR	
1	690372	TERMINAL MALE / 24-18 / AMP 350690-1	AR	
2	G1092554	TERMINAL MALE / 24-18 / AMP 770252-2	AR	
3	562122	TERMINAL MALE / 20-14 / AMP 350547-1	AR	
3	N16240	TERMINAL MALE / 20-14 / AMP 350547-1	AR	
3	G5003484	TERMINAL MALE / 20-14 / AMP 350547-1	AR	
4	561513	TERMINAL MALE / 20-14 / AMP 350538-3	AR	
5	N21872	TERMINAL MALE / 20-14 / AMP 350552-1	AR	
6	561249	TERMINAL MALE / 18-14 / AMP 350918-3	AR	
7	N28419	TERMINAL MALE / 18-14 / AMP 350873-1	AR	
8	561784	TERMINAL MALE / 12-10 / AMP 640309-3	AR	
8	N23688	TERMINAL MALE / 12-10 / AMP 640309-3	AR	
10	561673	TERMINAL FEMELLE / 24-18 / AMP 350689-1	AR	
10	690311	TERMINAL FEMELLE / 24-18 / AMP 350689-1	AR	
11	G1077761	TERMINAL FEMELLE / 24-18 / AMP 770253-3	AR	
12	562131	TERMINAL FEMELLE / 20-14 / AMP 350550-1	AR	
12	N16239	TERMINAL FEMELLE / 20-14 / AMP 350550-1	AR	
12	G5003483	TERMINAL FEMELLE / 20-14 / AMP 350550-1	AR	
12	G5900669	TERMINAL FEMELLE / 20-14 / AMP 350550-1	AR	
13	561514	TERMINAL FEMELLE / 20-14 / AMP 350537-3	AR	
14	G5003485	TERMINAL FEMELLE / 20-14 / AMP 350551-1	AR	
15	N17039	TERMINAL FEMELLE / 22-18 / AMP 350537-1	AR	
16	561250	TERMINAL FEMELLE / 18-14 / AMP 350919-3	AR	
16	N23689	TERMINAL FEMELLE / 18-14 / AMP 350919-3	AR	
17	561768	TERMINAL FEMELLE / 12-10 / AMP 640310-3	AR	
20	562915	JOINT ETANCHEITE / UNIVER. M-N-L / 6C / BLEU / AMP 794276-1	AR	
21	562917	JOINT ETANCHEITE / UNIVER. M-N-L / 9C / BLEU / AMP 794278-1	AR	
30	562914	JOINT INTERFACE / 6C / AMP 794275-1	AR	
31	562916	JOINT INTERFACE / 9C / AMP 794277-1	AR	
40	562918	BOUCHON CAVITE / AMP 770377-1	AR	
50	690310	TERMINAL MALE / 22-18 / AMP 770987-1	AR	
60	690371	TERMINAL FEMELLE / 22-18 / AMP 770988-1	AR	
60	564502	TERMINAL FEMELLE / 22-18 / AMP 770988-1	AR	
61	N58633-16	TERMINAL FEMELLE / 20-16 / AMP 171639-1	AR	
65	564505	BOUCHON CAVITE / AMP 794995-1	AR	
67	564504	JOINT ETANCHEITE / MINI UNIVERSAL MATE-N-LOK / BLEU / AMP 794758-1	AR	
70	N29066	TERMINAL MALE / 20-14 / AMP 770250-1	AR	
80	N24668	TERMINAL FEMELLE / 20-14 / AMP 770251-3	AR	
80	N33941	TERMINAL FEMELLE / 20-14 / AMP 770251-3	AR	
91	682250	SERTISSEUR / W/20-14 AWG / AMP 90123-2	AR	
92	682251	SERTISSEUR / W/20-14 AWG / AMP 90124-2	AR	
93	682254	PINCE / AMP 90310-2	AR	

		Date:07-2024	PAGE:FM-B011.2	
TERMINALS POUR CONNECTEURS / AMP UNIVERSAL MATE-N-LOK				
Article#	Pièces	Description	QTÉ	Notes
94	682257	EXTRACTEUR .108" I.D. / AMP 31885-1	AR	

	Date:07-2024	PAGE:FM-B01J.1	
CONNECTEURS / AMP MTA-100			

562248
AMP#640440-8

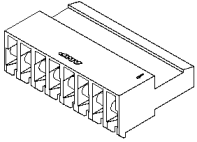

FEMALE ASS'Y HOUSING 8C

562254
AMP#643075-8

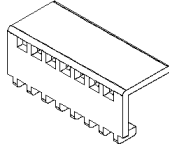

562905
AMP#640440-5

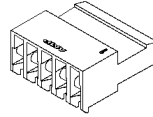

FEMALE ASS'Y HOUSING 5C

562906
AMP#643075-5

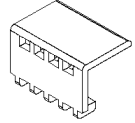

<div style="border: 1px solid black; width: 80%; margin: 5px;"></div>	<div style="border: 1px solid black; width: 80%; margin: 5px;"></div>	<div style="border: 1px solid black; width: 80%; margin: 5px;"></div>	<div style="border: 1px solid black; width: 80%; margin: 5px;"></div>
<div style="border: 1px solid black; width: 80%; margin: 5px;"></div>	<div style="border: 1px solid black; width: 80%; margin: 5px;"></div>	<div style="border: 1px solid black; width: 80%; margin: 5px;"></div>	<div style="border: 1px solid black; width: 80%; margin: 5px;"></div>
<div style="border: 1px solid black; width: 80%; margin: 5px;"></div>	<div style="border: 1px solid black; width: 80%; margin: 5px;"></div>	<div style="border: 1px solid black; width: 80%; margin: 5px;"></div>	<div style="border: 1px solid black; width: 80%; margin: 5px;"></div>
<div style="border: 1px solid black; width: 80%; margin: 5px;"></div>	<div style="border: 1px solid black; width: 80%; margin: 5px;"></div>	<div style="border: 1px solid black; width: 80%; margin: 5px;"></div>	<div style="border: 1px solid black; width: 80%; margin: 5px;"></div>

Date:07-2024

PAGE:FM-B01J.1

CONNECTEURS / AMP MTA-100

Article#	Pièces	Description	QTÉ	Notes
1	562248	CONNECTEUR / MTA-100 / FEMELLE 8C / AMP 640440-8	AR	
1	564691	CONNECTEUR / MTA-100 / FEMELLE 8C / AMP 3-640440-8	AR	
2	562254	COUVERCLE CONNECTEUR 8C / MTA-100 / AMP 643075-8	AR	
3	562905	CONNECTEUR / MTA-100 / FEMELLE 5C / AMP 640440-5	AR	
4	562906	COUVERCLE CONNECTEUR 5C / MTA-100 / AMP 643075-5	AR	

		Date:07-2024	PAGE:FM-B01J.2
CONNECTEURS / AMP PRINTED CIRCUIT BOARD			

562085

AMP#350433-1

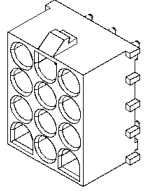

PIN ASS'Y HOUSING

562086

AMP#350429-1

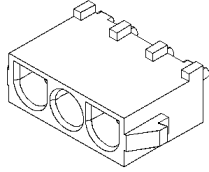

PIN ASS'Y HOUSING

Date:07-2024

PAGE:FM-B01J.2

CONNECTEURS / AMP PRINTED CIRCUIT BOARD

Article#	Pièces	Description	QTÉ	Notes
1	562085	CONNECTEUR / PRINTED CIRCUIT BOARD / PH 12C / AMP 350433-1	AR	
2	562086	CONNECTEUR / PRINTED CIRCUIT BOARD / PH 3C / AMP 350429-1	AR	
11	N97681	TERMINAL FEMELLE / 22-17	1	

Date:07-2024

PAGE:FM-B01K.1

CONNECTEURS / AMP MULTILOCK

N81339

AMP #174923-1

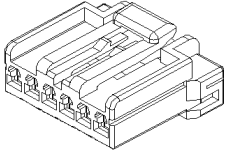

SOCKET HOUSING 6C

N32304

AMP #174044-2

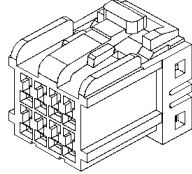

SOCKET HOUSING 8C

N81337

AMP #174045-2

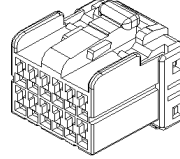

SOCKET HOUSING 12C

563874

AMP #174046-2

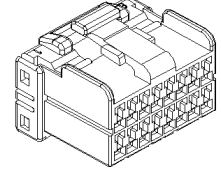

SOCKET HOUSING 16C

563947

AMP #353028-1

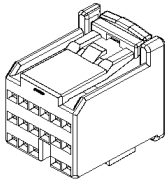

SOCKET HOUSING 17C

N81338

AMP #174047-2

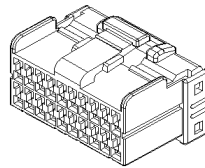

SOCKET HOUSING 20C

563948

AMP #353028-1

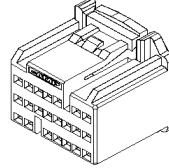

SOCKET HOUSING 22C

562675

AMP#917989-6

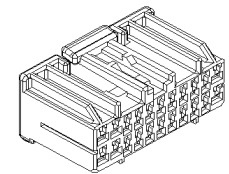

SOCKET HOUSING 22C

563949

AMP #353029-1

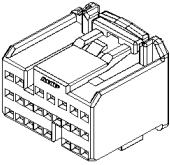

SOCKET HOUSING 24C

562676

AMP#178801-6

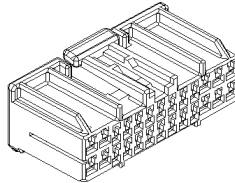

SOCKET HOUSING 26C

563950

AMP #353030-1

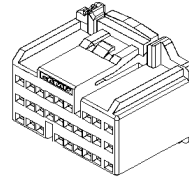

SOCKET HOUSING 28C

563951

AMP #353031-1

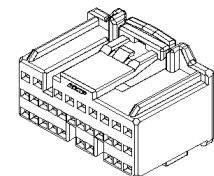

SOCKET HOUSING 31C

N85337

AMP #174930-1

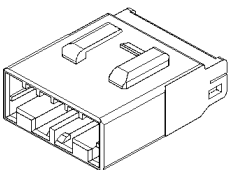

PIN HOUSING 6C

Date:07-2024

PAGE:FM-B01K.1

CONNECTEURS / AMP MULTILOCK

SOCKET TERMINALS:

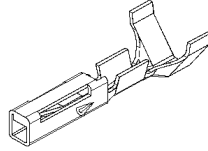

PREVOST NO.	AMP NO.	WIRE RANGE	INSULATION DIA.		TOOL	
			INCH	MILLIMETER	CRIMPER	EXTRACTOR
563964	1565915-1	24-20	.080 MAX	2.0 MAX		683763
N32303	173681-1	22-20	.071-.079	1.8-2.0		683762
563875	175062-1	22-20	.071-.079	1.8-2.0		683762
562677	175265-1	22-18	.071 MAX	1.8 MAX	683760	683762
562678	175269-1	20-16	.098 MAX	2.5 MAX	683761	683763
N81365	175027-1	20-16	.079-.102	2.0-2.6	683761	683763
N82453	173631-6	20-16	.079-.102	2.0-2.6	683761	683763
563946	316838-1	18-16	.086 MAX	2.2 MAX	683761	683763

PIN TERMINALS:

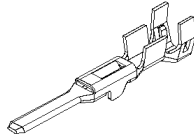

PREVOST NO.	AMP NO.	WIRE RANGE	INSULATION DIA.		TOOL	
			INCH	MILLIMETER	CRIMPER	EXTRACTOR
N85338	175030-1	20-16	.080 MAX	2.0 MAX		683763

Date:07-2024

PAGE:FM-B01K.1

CONNECTEURS / AMP MULTILOCK

Article#	Pièces	Description	QTÉ	Notes
1	N81339	CONNECTEUR / MULTILOCK / SH 6C / AMP 174923-1	AR	
2	N32304	CONNECTEUR / MULTILOCK / SH 8C / AMP 174044-2	AR	
3	N81337	CONNECTEUR / MULTILOCK / SH 12C / AMP 174045-2	AR	
4	563874	CONNECTEUR / MULTILOCK / SH 16C / AMP 174046-2	1	
5	563947	CONNECTEUR / MULTILOCK / SH 17C / AMP 353027-1	AR	
6	N81338	CONNECTEUR / MULTILOCK / SH 20C / AMP 174047-2	AR	
7	563948	CONNECTEUR / MULTILOCK / SH 22C / AMP 353028-1	AR	
8	562675	CONNECTEUR / MULTILOCK / SH 22C / AMP 917989-6	AR	
9	563949	CONNECTEUR / MULTILOCK / SH 24C / AMP 353029-1	AR	
10	562676	CONNECTEUR / MULTILOCK / SH 26C / AMP 178801-6	AR	
11	563950	CONNECTEUR / MULTILOCK / SH 28C / AMP 353030-1	AR	
12	563951	CONNECTEUR / MULTILOCK / SH 31C / AMP 353031-1	AR	
15	N85337	CONNECTEUR / MULTI CONX/ PH 6C / AMP 174930-1	AR	
21	563964	TERMINAL FEMELLE / 24-20 / AMP 1565915-1	AR	
22	N32303	TERMINAL FEMELLE / 22-20 / AMP 173681-1	AR	
23	563875	TERMINAL FEMELLE / 22-20 / AMP 175062-1	AR	
24	562677	TERMINAL FEMELLE / 22-18 / AMP 175265-1	AR	
25	562678	TERMINAL FEMELLE / 20-16 / AMP 175269-1	AR	
26	N81365	TERMINAL FEMELLE / 20-16 / AMP 175027-1	AR	
27	N82453	TERMINAL FEMELLE / 20-16 / AMP 173631-6	AR	
28	563946	TERMINAL FEMELLE / 18-16 / AMP 316838-1	AR	
31	N85338	TERMINAL MALE 20-16 /AMP 175030-1	AR	
91	684224	PINCE / AMP C-1463383-1	AR	
93	683760	PINCE / AMP 934192-1	AR	
94	683761	PINCE / AMP 934195-1	AR	
95	683762	EXTRACTEUR / .047" WIDE / AMP 755430-1	AR	
95	684225	EXTRACTEUR / .047" WIDE / AMP 755430-1	AR	
96	683763	EXTRACTEUR / .059" WIDE / AMP 755430-2	AR	

Date:07-2024

PAGE:FM-B01L.1

CONNECTEURS / AMP JUNIOR POWER TIMER

N79782

AMP#1-282762-1

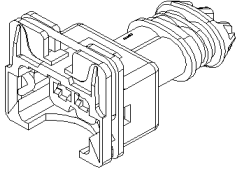

SOCKET HOUSING 2C

N26575-01

AMP#965640-1

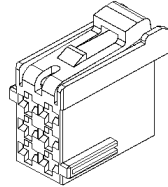

SOCKET HOUSING 6C

562793

AMP#964561-1

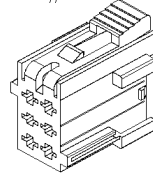

SOCKET HOUSING 6C

560292

AMP#929504-2

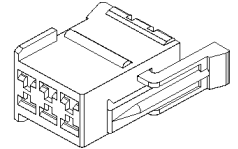

SOCKET HOUSING 6C

N14534

AMP#881647-1

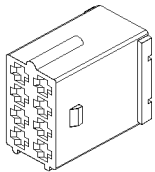

SOCKET HOUSING 8C

563960

AMP#962189-1

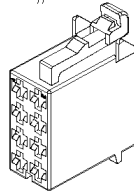

SOCKET HOUSING 8C

563962

AMP#962191-1

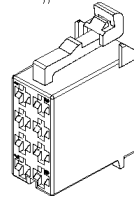

SOCKET HOUSING 8C

562794

AMP#964561-4

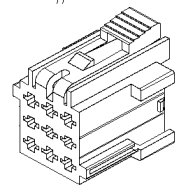

SOCKET HOUSING 9C

563961

AMP#962190-1

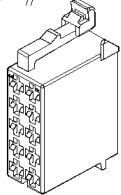

SOCKET HOUSING 10C

562681

AMP#964561-3

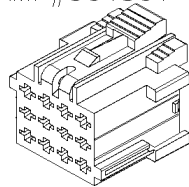

SOCKET HOUSING 12C

563142

AMP#967622-5
SEC. LOCK
#563143

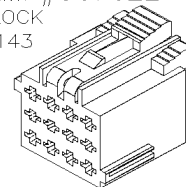

SOCKET HOUSING 12C

N82445

AMP#284159-1

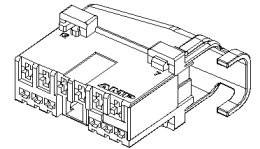

SOCKET HOUSING 12C

N39703

AMP#929504-5

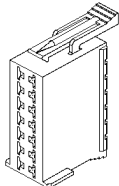

SOCKET HOUSING 14C

562795

AMP#964561-2

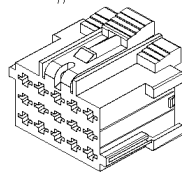

SOCKET HOUSING 15C

563953

AMP#967623-1

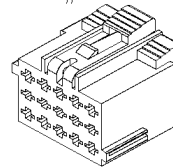

SOCKET HOUSING 15C

563200

AMP#1355206-01

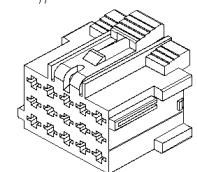

SOCKET HOUSING 15C

N26576

AMP#1-967367-1

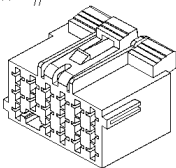

SOCKET HOUSING 17C

N32366

AMP#1241581-1

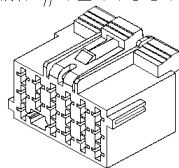

SOCKET HOUSING 17C

562792

AMP#965638-1

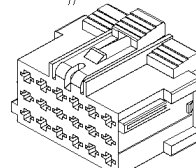

SOCKET HOUSING 18C

563201

AMP#1-967624-1

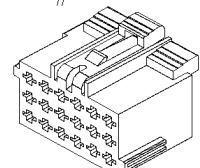

SOCKET HOUSING 18C

SLATE
GREY

Date:07-2024

PAGE:FM-B01L.1

CONNECTEURS / AMP JUNIOR POWER TIMER

N45749

AMP#3-967624-1

DUSTY
GREY

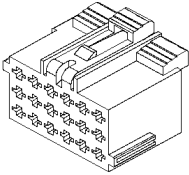

SOCKET HOUSING 18C

N49973

AMP#1-967625-1

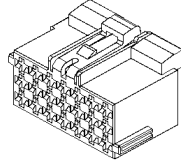

SOCKET HOUSING 21C

N92754

AMP#1-967625-2

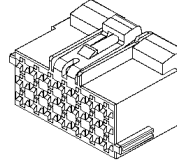

SOCKET HOUSING 21C

N49109

AMP#929504-7

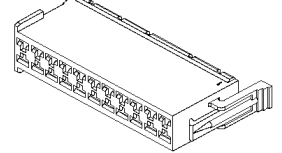

SOCKET HOUSING 22C

563133

AMP#1-963449-2

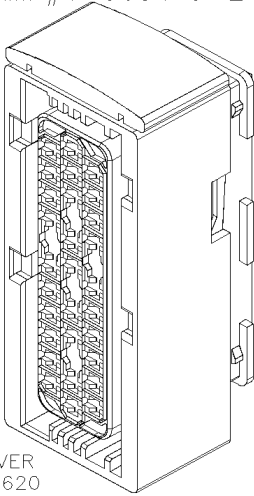

COVER
564620

SOCKET HOUSING 29C

N56849

AMP#1-967281-1

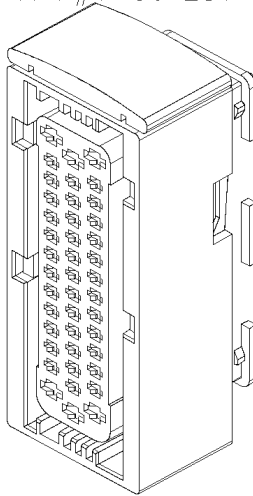

SOCKET HOUSING 42C

564489

AMP#106455-4

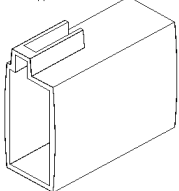

PIN HOUSING 8C

564010

AMP#106456-1

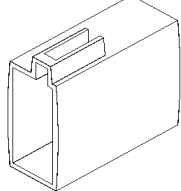

PIN HOUSING 10C

N38605

AMP#929505-5

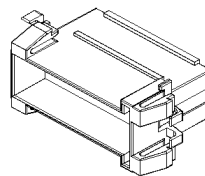

PIN HOUSING 14C

N37910

AMP#929505-7

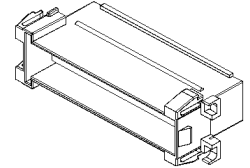

PIN HOUSING 22C

Date:07-2024

PAGE:FM-B01L.1

CONNECTEURS / AMP JUNIOR POWER TIMER

Article#	Pièces	Description	QTÉ	Notes
1	N79782	CONNECTEUR / JUNIOR POWER TIMER / SH 2C / AMP 282762-1	AR	
2	N26575-01	CONNECTEUR / JUNIOR POWER TIMER / SH 6C / AMP 1-965640-1	AR	
3	562793	CONNECTEUR / JUNIOR POWER TIMER / SH 6C / AMP 964561-1	AR	
4	560292	CONNECTEUR / JUNIOR POWER TIMER / SH 6C / AMP 929504-2	AR	
5	N14534	CONNECTEUR / JUNIOR POWER TIMER / SH 8C / AMP 881647-1	AR	
6	563960	CONNECTEUR / JUNIOR POWER TIMER / SH 8C / AMP 962189-1	AR	
7	563962	CONNECTEUR / JUNIOR POWER TIMER / SH 8C / AMP 962191-1	AR	
8	562794	CONNECTEUR / JUNIOR POWER TIMER / SH 9C / AMP 964561-4	AR	
8	N26575-02	CONNECTEUR / JUNIOR POWER TIMER / SH 9C / AMP 964561-4	AR	
8	N37234	CONNECTEUR / JUNIOR POWER TIMER / SH 9C / AMP 964561-4	AR	
9	563961	CONNECTEUR / JUNIOR POWER TIMER / SH 10C / AMP 962190-1	AR	
10	562681	CONNECTEUR / JUNIOR POWER TIMER / SH 12C / AMP 964561-3	AR	
11	563142	CONNECTEUR / JUNIOR POWER TIMER / SH 12C / AMP 1-967622-5	AR	
11	N36861	CONNECTEUR / JUNIOR POWER TIMER / SH 12C / AMP 1-967622-5	AR	
12	N82445	CONNECTEUR / JUNIOR POWER TIMER / SH 12C / AMP 284159-1	AR	
13	N39703	CONNECTEUR / JUNIOR POWER TIMER / SH 14C / AMP 929504-5	AR	
14	562795	CONNECTEUR / JUNIOR POWER TIMER / SH 15C / AMP 964561-2	AR	
14	N26575-03	CONNECTEUR / JUNIOR POWER TIMER / SH 15C / AMP 964561-2	AR	
15	563953	CONNECTEUR / JUNIOR POWER TIMER / SH 15C / AMP 1-967623-1	AR	
15	N49979	CONNECTEUR / JUNIOR POWER TIMER / SH 15C / AMP 1-967623-1	AR	
16	563200	CONNECTEUR / JUNIOR POWER TIMER / SH 15C / AMP 1-355206-1	AR	
17	N26576	CONNECTEUR / JUNIOR POWER TIMER / SH 17C / AMP 1-967367-1	AR	
18	N32366	CONNECTEUR / JUNIOR POWER TIMER / SH 17C / AMP 1241581-1	AR	
19	562792	CONNECTEUR / JUNIOR POWER TIMER / SH 18C / AMP 965638-1	AR	
20	563201	CONNECTEUR / JUNIOR POWER TIMER / SH 18C / AMP 1-967624-1	AR	
20	N49970	CONNECTEUR / JUNIOR POWER TIMER / SH 18C / AMP 1-967624-1	AR	
21	N45749	CONNECTEUR / JUNIOR POWER TIMER / SH 18C / AMP 3-967624-1	AR	
22	N49973	CONNECTEUR / JUNIOR POWER TIMER / SH 21C / AMP 1-967625-1	AR	
23	N92754	CONNECTEUR / JUNIOR POWER TIMER / SH 21C / AMP 1-967625-2	AR	
24	N49109	CONNECTEUR / JUNIOR POWER TIMER / SH 22C / AMP 929504-7	AR	
25	563133	CONNECTEUR / JUNIOR POWER TIMER / SH 29C / AMP 1-963449-2	AR	
25	N37230	CONNECTEUR / JUNIOR POWER TIMER / SH 29C / AMP 1-963449-2	AR	
26	N56849	CONNECTEUR / JUNIOR POWER TIMER / SH 42C / AMP 1-967281-1	AR	
31	564489	CONNECTEUR / JUNIOR POWER TIMER / PH 8C / AMP 106455-4	AR	
32	564010	CONNECTEUR / JUNIOR POWER TIMER / PH 10C / AMP 106456-1	AR	
33	N38605	CONNECTEUR / JUNIOR POWER TIMER / PH 14C / AMP 929505-5	AR	
34	N37910	CONNECTEUR / JUNIOR POWER TIMER / PH 22C / AMP 929505-7	AR	
41	564620	COUVERCLE ENVELOPPE ISOLANTE / AMP 0-965643-1	AR	
45	563143	BARRURE SECONDAIRE / VERTE / AMP 967632-1	AR	
50	FM-B01L.2	CONNECTEURS / AMP JUNIOR POWER TIMER		

Date:07-2024

PAGE:FM-B01L.2

CONNECTEURS / AMP JUNIOR POWER TIMER

SOCKET TERMINALS:

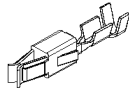

PREVOST NO.	AMP NO.	WIRE RANGE	INSULATION DIA.		TOOL	
			INCH	MILLIMETER	CRIMPER	EXTRACTOR
N82456 GOLD	2-964284-1	20-18	.055-.083	1.40-2.10	683764	683594
562806	927779-3	20-16	.055-.090	1.4-2.31	683764	683594
N26567-02	927779-9	20-16	.055-.090	1.4-2.31	683764	683594
562682	927783-1	20-16	.083-.106	2.11-2.69	683764	683594
N14535	927783-3	20-16	.083-.106	2.11-2.69	683764	683594
560288	927771-1	20-16	.055-.090	1.4-2.31	683764	683594
563952	927771-3	20-16	.055-.090	1.4-2.31	683764	683594
562811 GOLD	927771-9	20-16	.055-.090	1.4-2.31	683764	683594
N86046-05	964274-3	18-16	.055-.080	1.4-2.10	683764	683594
N86046-04	2-964286-1	18-16	.055-.106	1.4-2.70	683764	683594
562807	927777-3	16-14	.083-.110	2.11-3.10	683764	683594
562805 GOLD	927777-9	16-14	.083-.110	2.11-3.10	683764	683594
560301	927768-1	16-14	.083-.122	2.10-3.10	683764	683594
563959	927768-3	16-14	.083-.110	2.11-3.10	683764	683594
N40148 GOLD	927768-9	16-14	.083-.110	2.11-3.10	683764	683594
N82448	2-965999-1	16-14	.083-.118	2.20-3.00	683764	683594
N86046-03	2-964273-1	16-14	.083-.155	2.20-3.93	683764	683594

PIN TERMINALS

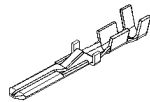

PREVOST NO.	AMP NO.	WIRE RANGE	INSULATION DIA.		TOOL	
			INCH	MILLIMETER	CRIMPER	EXTRACTOR
564011	928931-2	20-16	.020-.060	1.0-2.5	683764	
564063	1-963745-1	20-16	.055-.083	1.4-2.10	x	
564490	160743-4	20-16	.091-.122	2.30-3.10	x	

563143

AMP#967632-1
GREEN

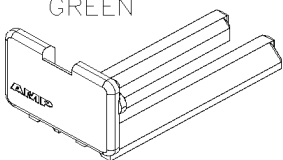

USE WITH
563142
SECONDARY LOCK

564062

AMP#968271-1
BLUE

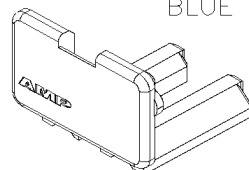

USE WITH
564061
SECONDARY LOCK

564044

AMP#967634-1

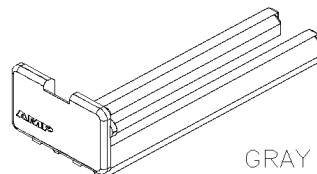

GRAY
SECONDARY LOCK

564620

AMP#0-965643-1

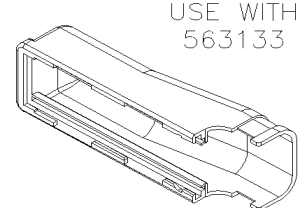

USE WITH
563133
COVER

Date:07-2024

PAGE:FM-B01L.2

CONNECTEURS / AMP JUNIOR POWER TIMER

Article#	Pièces	Description	QTÉ	Notes
1	N82456	TERMINAL FEMELLE / 20-18 / AMP 2-964284-1	AR	
2	562806	TERMINAL FEMELLE / 20-16 / AMP 927779-3	AR	
2	N26567-01	TERMINAL FEMELLE / 20-16 / AMP 927779-3	AR	
2	N39704	TERMINAL FEMELLE / 20-16 / AMP 927779-3	AR	
3	N26567-02	TERMINAL FEMELLE / 20-16 / OR / AMP 927779-9	AR	
4	562682	TERMINAL FEMELLE / 20-16 / AMP 927783-1	AR	
5	N14535	TERMINAL FEMELLE / 20-16 / AMP 927783-3	AR	
6	560288	TERMINAL FEMELLE / 20-16 / AMP 927771-1	AR	
7	563952	TERMINAL FEMELLE / 20-16 / AMP 927771-3	AR	
7	N36862	TERMINAL FEMELLE / 20-16 / AMP 927771-3	AR	
7	N37231-01	TERMINAL FEMELLE / 20-16 / AMP 927771-3	AR	
7	N49980	TERMINAL FEMELLE / 20-16 / AMP 927771-3	AR	
7	N92756	TERMINAL FEMELLE / 20-16 / AMP 927771-3	AR	
8	562811	TERMINAL FEMELLE / 20-16 / OR / AMP 927771-9	AR	
9	N86046-05	TERMINAL FEMELLE / 18-16 / AMP 964274-3	AR	
10	N86046-04	TERMINAL FEMELLE / 18-16 / AMP 2-964286-1	AR	
11	562807	TERMINAL FEMELLE / 16-14 / AMP 927777-3	AR	
11	N26566-01	TERMINAL FEMELLE / 16-14 / AMP 927777-3	AR	
12	562805	TERMINAL FEMELLE / 16-14 / OR / AMP 927777-9	AR	
12	N26566-02	TERMINAL FEMELLE / 16-14 / OR / AMP 927777-9	AR	
13	560301	TERMINAL FEMELLE / 14-17 / AMP 927768-1	AR	
14	563959	TERMINAL FEMELLE / 16-14 / AMP 927768-3	AR	
14	N37231-02	TERMINAL FEMELLE / 16-14 / AMP 927768-3	AR	
14	N44333	TERMINAL FEMELLE / 16-14 / AMP 927768-3	AR	
14	N92749	TERMINAL FEMELLE / 16-14 / AMP 927768-3	AR	
15	N40148	TERMINAL FEMELLE / 16-14 / OR / AMP 927768-9	AR	
16	N82448	TERMINAL FEMELLE / 16-14 / AMP 2-965999-1	AR	
17	N86046-03	TERMINAL FEMELLE / 16-14 / AMP 2-964273-1	AR	
20	564011	TERMINAL MALE / 20-16 / AMP 928931-2	AR	
20	N37911	TERMINAL MALE / 20-16 / AMP 928931-2	AR	
21	564063	TERMINAL MALE / 20-16 / AMP 1-963745-1	AR	
22	564490	TERMINAL MALE / 20-16 / AMP 160743-4	1	
30	563143	BARRURE SECONDAIRE / VERTE / AMP 967632-1	AR	
31	564062	BARRURE SECONDAIRE / BLEUE / AMP 968271-1	AR	
32	564044	BARRURE SECONDAIRE / GRISE / AMP 967634-1	AR	
32	N40119-01	BARRURE SECONDAIRE / GRISE / AMP 967634-1	AR	
41	564620	COUVERCLE ENVELOPPE ISOLANTE / AMP 0-965643-1	AR	
91	683764	PINCE / AMP 169400	AR	
92	683594	EXTRACTEUR / AMP 1-1579007-6	AR	

		Date:07-2024	PAGE:FM-B01L.3
CONNECTEURS / AMP JUNIOR POWER TIMER			

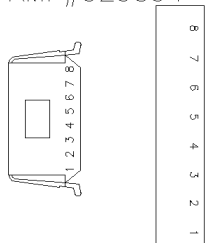
<div style="border: 1px solid black; padding: 2px; text-align: center;">562852</div> <p>AMP#929594-1</p>  <p>SOCKET HOUSING</p>			
--	--	--	--

SOCKET TERMINALS:

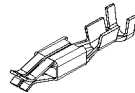

PREVOST NO.	AMP NO.	WIRE RANGE	INSULATION DIA.		TOOL	
			INCH	MILLIMETER	CRIMPER	EXTRACTOR
562853	925590-1	20-16	.020-.060	.5-1.5	683769	683770

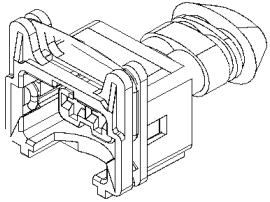
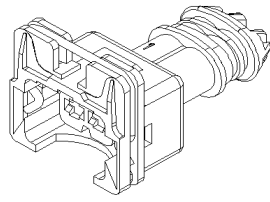
<div style="border: 1px solid black; padding: 2px; text-align: center;">564127</div> <p>AMP#963040-3</p>  <p>SOCKET HOUSING</p>	<div style="border: 1px solid black; padding: 2px; text-align: center;">565968</div> <p>AMP#282762-1</p>  <p>SOCKET HOUSING</p>		
--	--	--	--

SOCKET TERMINALS:

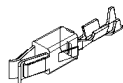

PREVOST NO.	AMP NO.	WIRE RANGE	INSULATION DIA.		TOOL	
			INCH	MILLIMETER	CRIMPER	EXTRACTOR
564121	927776-3	24-20	.039-.063	1.0-1.6		

		Date:07-2024	PAGE:FM-B01L.3
CONNECTEURS / AMP JUNIOR POWER TIMER			

Article#	Pièces	Description	QTÉ	Notes
1	562852	CONNECTEUR / JUNIOR POWER TIMER / SH 8C / AMP 929594-1	AR	
1	N24125	CONNECTEUR / JUNIOR POWER TIMER / SH 8C / AMP 929594-1	AR	
11	562853	TERMINAL FEMELLE / 20-16 / AMP 925590-1	AR	
21	564635	COUVERCLE , 2 WAY / SUPERSEAL / AMP 880810-1	AR	
31	683769	PINCE / AMP 825590-1	AR	
32	683770	EXTRACTEUR / AMP 725864-1	AR	
51	564127	CONNECTEUR / JUNIOR POWER TIMER / SH 2C / AMP 963040-3	AR	
52	565968	CONNECTEUR / JUNIOR POWER TIMER / SH 2C / AMP 282762-1	AR	
61	564121	TERMINAL FEMELLE / 24-20 / AMP 927776-3	AR	

		Date:07-2024	PAGE:FM-B01L.4
CONNECTEURS / AMP JUNIOR POWER TIMER			

562623
AMP#2-1355668-2

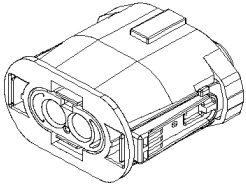

SOCKET HOUSING 2C

SOCKET TERMINALS:

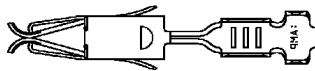

PREVOST NO.	AMP NO.	WIRE RANGE	INSULATION DIA.		TOOL	
			INCH	MILLIMETER	CRIMPER	EXTRACTOR
563093	929938-1	18-14	.087-0.118	2.21-3.00		

CABLE SEAL: USE 563003

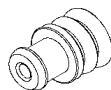

		Date:07-2024	PAGE:FM-B01L.4
CONNECTEURS / AMP JUNIOR POWER TIMER			

Article#	Pièces	Description	QTÉ	Notes
1	562623	CONNECTEUR HELLA / SH 2C / AMP 2-1355668-2	AR	
2	563093	TERMINAL FEMELLE / 18-14 / AMP 929938-1	AR	
10	563003	JOINT ETANCHEITE / 18-14 / BLANC / AMP 828905-1	AR	
10	563743	JOINT ETANCHEITE / 18-14 / BLANC / AMP 828905-1	1	
10	563753	JOINT ETANCHEITE / 18-14 / BLANC / AMP 828905-1	1	
10	23860037	JOINT ETANCHEITE / 18-14 / BLANC / AMP 828905-1	AR	

		Date:07-2024	PAGE:FM-B01L.5
CONNECTEURS / AMP JUNIOR POWER TIMER			

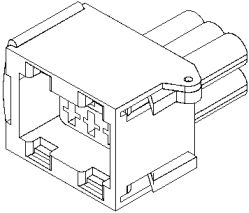
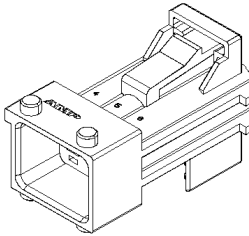
<div style="border: 1px solid black; padding: 2px; width: fit-content; margin: 0 auto;">563691</div> <p>AMP#1-963212-1</p>  <p>SOCKET HOUSING 6C</p> <div style="border: 1px solid black; height: 20px; width: 100%; margin-top: 10px;"></div>	<div style="border: 1px solid black; padding: 2px; width: fit-content; margin: 0 auto;">563695</div> <p>AMP#1-962349-1</p>  <p>PIN HOUSING 6C</p> <div style="border: 1px solid black; height: 20px; width: 100%; margin-top: 10px;"></div>	<div style="border: 1px solid black; height: 20px; width: 100%; margin-bottom: 10px;"></div> <div style="border: 1px solid black; height: 20px; width: 100%; margin-top: 10px;"></div>	<div style="border: 1px solid black; height: 20px; width: 100%; margin-bottom: 10px;"></div> <div style="border: 1px solid black; height: 20px; width: 100%; margin-top: 10px;"></div>
---	--	--	--

SOCKET TERMINALS:

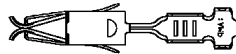

PREVOST NO.	AMP NO.	WIRE RANGE	INSULATION DIA.		TOOL	
			INCH	MILLIMETER	CRIMPER	EXTRACTOR
563692	964285-2	20-16		1.4-2.7	683764	683594
563693	944287-2	16-14		2.2-2.7	683764	683594

PIN TERMINALS:



PREVOST NO.	AMP NO.	WIRE RANGE	INSULATION DIA.		TOOL	
			INCH	MILLIMETER	CRIMPER	EXTRACTOR
563696	1-962316-1	14-16			683764	683594

SEAL:



PREVOST NO.	AMP NO.	REMARK
563694	828922-1	USED AS STANDARD

Date:07-2024

PAGE:FM-B01L.5

CONNECTEURS / AMP JUNIOR POWER TIMER

Article#	Pièces	Description	QTÉ	Notes
1	563691	CONNECTEUR / JUNIOR POWER TIMER / SH 6C / AMP 1-963212-1	AR	
2	563695	CONNECTEUR / JUNIOR POWER TIMER / PH 6C / AMP 1-962349-1	AR	
10	563692	TERMINAL FEMELLE / 20-16 / AMP 964285-2	AR	
11	563693	TERMINAL FEMELLE / 14-12 / AMP 964273-2	AR	
20	563696	TERMINAL LANGUETTE / 14 / AMP 1-963749-1	AR	
30	563145	BOUCHON / NATUREL / AMP 828922-1	AR	
30	563686	BOUCHON / NATUREL / AMP 828922-1	AR	
30	563694	BOUCHON / NATUREL / AMP 828922-1	AR	
30	563745	BOUCHON / NATUREL / AMP 828922-1	AR	
30	563754	BOUCHON / NATUREL / AMP 828922-1	AR	
30	N33782	BOUCHON / NATUREL / AMP 828922-1	AR	
30	N49169	BOUCHON / NATUREL / AMP 828922-1	AR	
30	N77303	BOUCHON / NATUREL / AMP 828922-1	AR	
40	683594	EXTRACTEUR / AMP 1-1579007-6	AR	
41	683764	PINCE / AMP 169400	AR	

	Date:07-2024	PAGE:FM-B01M.1
CONNECTEURS / AMP SUPERSEAL 1.5 SERIES		

563069			
			

SOCKET TERMINALS:

PREVOST NO.	AMP NO.	WIRE RANGE	INSULATION DIA.		TOOL
			INCH	MILLIMETER	
563069	282110-1	18-16	.071-.130	1.7-2.4	682248

		Date:07-2024	PAGE:FM-B01M.1
CONNECTEURS / AMP SUPERSEAL 1.5 SERIES			

Article#	Pièces	Description	QTÉ	Notes
1	563069	TERMINAL FEMELLE / 18-16 / AMP 282110-1	AR	
1	14341209	TERMINAL FEMELLE / 18-16 / AMP 282110-1	AR	

Date:07-2024

PAGE:FM-B01N.1

CONNECTEURS / AMP SUPERSEAL 1.5 SERIES

563407

AMP#282079-2

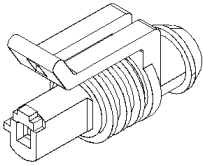

SOCKET HOUSING 1C

563408

AMP#282103-1

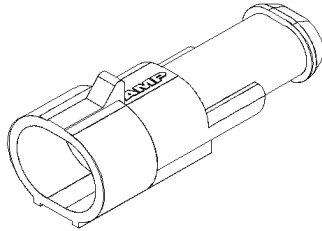

PIN HOUSING 1C

563409

AMP#282080-1

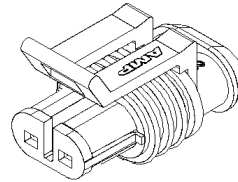

SOCKET HOUSING 2C

563410

AMP#282104-1

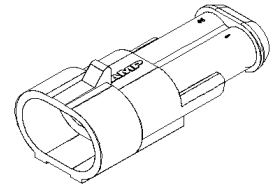

PIN HOUSING 2C

562601

AMP#282087-1

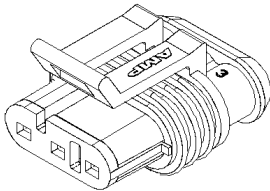

SOCKET HOUSING 3C

563411

AMP#282105-1

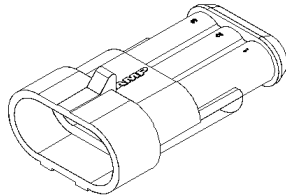

PIN HOUSING 3C

563412

AMP#282088-1

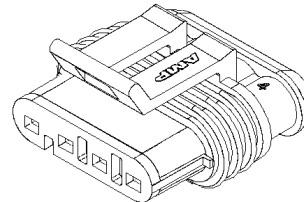

SOCKET HOUSING 4C

563413

AMP#282106-1

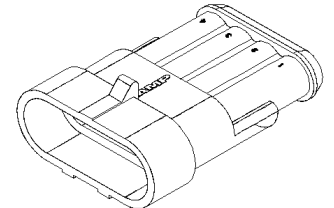

PIN HOUSING 4C

SOCKET TERMINALS:

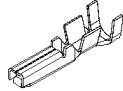

PREVOST NO.	AMP NO.	WIRE RANGE	INSULATION DIA.		TOOL	
			INCH	MILLIMETER	CRIMPER	EXTRACTOR
562607	183025-1	20-16	.071-.130	1.8-3.3		
563414	282466-1	16-14	.071-.130	1.8-3.3		

PIN TERMINALS:

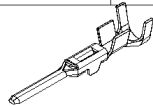

PREVOST NO.	AMP NO.	WIRE RANGE	INSULATION DIA.		TOOL	
			INCH	MILLIMETER	CRIMPER	EXTRACTOR
563415	183024-1	20-16	.071-.130	1.8-3.3		
N18564	282109-1	18-15.5	.071-.130	1.8-3.3		
563416	282465-1	16-14	.071-.130	1.8-3.3		

CABLE SEALS: MUST BE USE FOR EACH TERMINAL



PREVOST NO.	AMP NO.	WIRE RANGE	INSULATION DIA.	
			INCH	MILLIMETER
562631	281934-2	18-16	.071-.130	1.8-3.3
N35087	281934-3	22-20	.102-.130	2.59-3.30
N49055-01	281934-4	22-20	.055-.067	1.40-1.70

CAVITY PLUG:



PREVOST NO.	PED NO.	REMARK
563417	282081-1	USED IN ALL FREE CAVITIES

Date:07-2024

PAGE:FM-B01N.1

CONNECTEURS / AMP SUPERSEAL 1.5 SERIES

Article#	Pièces	Description	QTÉ	Notes
1	563407	CONNECTEUR / SUPERSEAL 1.5 SERIES / SH 1C / AMP 282079-2	AR	
2	563408	CONNECTEUR / SUPERSEAL 1.5 SERIES / PH 1C / AMP 282103-1	AR	
3	563409	CONNECTEUR / SUPERSEAL 1.5 SERIES / SH 2C / AMP 282080-1	AR	
3	N35086	CONNECTEUR / SUPERSEAL 1.5 SERIES / SH 2C / AMP 282080-1	AR	
4	563410	CONNECTEUR / SUPERSEAL 1.5 SERIES / PH 2C / AMP 282104-1	AR	
5	562601	CONNECTEUR / SUPERSEAL 1.5 SERIES / SH 3C / AMP 282087-1	AR	
5	N35885	CONNECTEUR / SUPERSEAL 1.5 SERIES / SH 3C / AMP 282087-1	AR	
6	563411	CONNECTEUR / SUPERSEAL 1.5 SERIES / PH 3C / AMP 282105-1	AR	
6	N18563	CONNECTEUR / SUPERSEAL 1.5 SERIES / PH 3C / AMP 282105-1	AR	
7	563412	CONNECTEUR / SUPERSEAL 1.5 SERIES / SH 4C / AMP 282088-1	AR	
7	563971	CONNECTEUR / SUPERSEAL 1.5 SERIES / SH 4C / AMP 282088-1	AR	
7	N49054	CONNECTEUR / SUPERSEAL 1.5 SERIES / SH 4C / AMP 282088-1	AR	
8	563413	CONNECTEUR / SUPERSEAL 1.5 SERIES / PH 4C / AMP 282106-1	AR	
8	563972	CONNECTEUR / SUPERSEAL 1.5 SERIES / PH 4C / AMP 282106-1	AR	
10	562607	TERMINAL FEMELLE / 20-16 / AMP 183025-1	AR	
10	N35088	TERMINAL FEMELLE / 20-16 / AMP 183025-1	AR	
11	563414	TERMINAL FEMELLE / 16-14 / AMP 282466-1	AR	
20	563415	TERMINAL MALE / 20-16 / AMP 183024-1	AR	
21	N18564	TERMINAL MALE / 18-15.5 / AMP 282109-1	AR	
22	563416	TERMINAL MALE / 16-14 / AMP 282465-1	AR	
30	562631	JOINT ETANCHEITE / SUPERSEAL / 20-14 / JAUNE / AMP 281934-2	AR	
30	N49055-02	JOINT ETANCHEITE / SUPERSEAL / 20-14 / JAUNE / AMP 281934-2	AR	
31	N35087	JOINT ETANCHEITE / SUPERSEAL / 22-20 / ROUGE / AMP 281934-3	AR	
31	563256	JOINT ETANCHEITE / SUPERSEAL / 22-20 / ROUGE / AMP 281934-3	AR	
32	N49055-01	JOINT ETANCHEITE / SUPERSEAL / 22-20 / VERT / AMP 281934-4	AR	
40	563417	JOINT / AMP SUPERSEAL / AMP 282081-1	AR	
40	562635	JOINT / AMP SUPERSEAL / AMP 282081-1	AR	
40	N35886	JOINT / AMP SUPERSEAL / AMP 282081-1	AR	

	Date:07-2024	PAGE:FM-B01N.2
CONNECTEURS / AMP SUPERSEAL 1.0 SERIES		

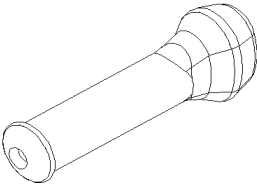
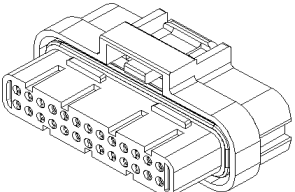
<div style="border: 1px solid black; padding: 2px; margin-bottom: 5px;">564635</div> <div style="margin-bottom: 5px;">AMP#880810-1</div>  <div style="margin-top: 10px;">COVER CAP , 2 WAY</div>	<div style="border: 1px solid black; padding: 2px; margin-bottom: 5px;">N75425</div> <div style="margin-bottom: 5px;">AMP#1473712-1</div>  <div style="margin-top: 10px;">SOCKET HOUSING 26C</div>		

SOCKET TERMINALS:

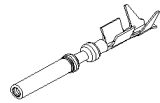

PREVOST NO.	AMP NO.	WIRE RANGE	INSULATION DIA.		TOOL	
			INCH	MILLIMETER	CRIMPER	EXTRACTOR
N75448	3-1447221-3	18-16	.063-.087	1.6-2.2		
N76254	3-1447221-4	22-20	.063-.075	1.6-1.9		

Date:07-2024

PAGE:FM-B01N.2

CONNECTEURS / AMP SUPERSEAL 1.0 SERIES

Article#	Pièces	Description	QTÉ	Notes
1	N75425	CONNECTEUR / SUPERSEAL 1.5 SERIES / SH 26C / AMP 1473712-1	AR	
20	N75448	TERMINAL FEMELLE / 18-16 / AMP 3-1447221-3	AR	
21	N76254	TERMINAL FEMELLE / 22-20 / AMP 3-1447221-4	AR	
40	564635	COUVERCLE , 2 WAY / SUPERSEAL / AMP 880810-1	AR	

Date:07-2024

PAGE:FM-B01P.1

CONNECTEURS / AMP SEAL CIRC. 1.5 SERIES

563134

AMP#1718230-1

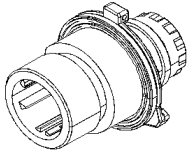

PIN HOUSING 7C

2977771

AMP#967447-1

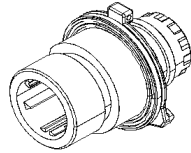

PIN HOUSING 7C

563135

AMP#967650-1

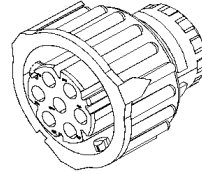

SOCKET HOUSING 7C

3944972

AMP# 1-967402-3

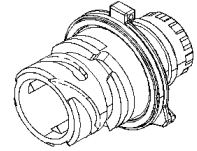

PIN HOUSING 2C

568105

AMP#967650-4

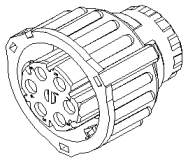

SOCKET HOUSING 6C

3963413

AMP#964610-1

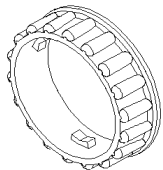

RING LOCK

N49784

AMP# 965687-1



RING LOCK

		Date:07-2024	PAGE:FM-B01P.1	
CONNECTEURS / AMP SEAL CIRC. 1.5 SERIES				
Article#	Pièces	Description	QTÉ	Notes
1	563134	CONNECTEUR / SEAL CIRC. 1.5 SERIES / PH 7C / AMP 1718230-1	AR	
2	2977771	CONNECTEUR / SEAL CIRC. 1.5 SERIES / PH 7C / AMP 967447-1	AR	
2	3963411	CONNECTEUR / SEAL CIRC. 1.5 SERIES / PH 7C / AMP 967447-1	AR	A
3	563135	CONNECTEUR / SEAL CIRC. 1.5 SERIES / SH 7C / AMP 967650-1	AR	
3	3963412	CONNECTEUR / SEAL CIRC. 1.5 SERIES / SH 7C / AMP 967650-1	AR	
4	3944972	CONNECTEUR / SEAL CIRC. 1.5 SERIES / PH 2C / AMP 1-967402-3	AR	
5	568105	CONNECTEUR / SEAL CIRC. 1.5 SERIES / SH 6C / AMP 967650-4	AR	
31	3963413	BAGUE DE RETENUE / AMP 964610-1	AR	A
32	N49784	BAGUE DE RETENUE / AMP 965687-1	AR	
50	FM-B01P.2	TERMINALS & ACCESSORIES POUR CONNECTEURS / AMP SEAL CIRC. 1.5 SERIES		
		A) UTILISE AVEC 3963411		

	Date:07-2024	PAGE:FM-B01P.2
TERMINALS & ACCESSORIES POUR CONNECTEURS / AMP SEAL CIRC. 1.5 SERIES		

PIN TERMINALS:

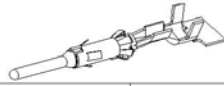

PREVOST	AMP NO.	WIRE RANGE	INSULATION DIA.		TOOL	
			INCH	MILLIMETER	CRIMPER	EXTRACTOR
563138	962992-1	20-18	.047-.083	1.2-2.1		
563139	962993-1	18-14	.087-.118	2.2-3.0		
11039670	929984-1	16-14	.087-.118	2.2-3.0		

SOCKET TERMINALS:

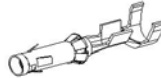

PREVOST	AMP NO.	WIRE RANGE	INSULATION DIA.		TOOL	
			INCH	MILLIMETER	CRIMPER	EXTRACTOR
3963409	929989-1	20-18	.047-.083	1.2-2.1		
563140	962998-1	20-18	.047-.083	1.2-2.1		
563141	962999-1	18-14	.087-.118	2.2-3.0		
11039671	929990-1	16-14	.087-.118	2.2-3.0		

ACCESSORIES:

BACKSHELL:

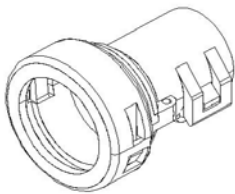

PREVOST NO.	AMP NO.	SHELL SIZE	REMARK
563136	965786-1	STD	0.5 ID CONVOLUTED
563341	965783-1	STD	90 DEG.
20350418	965784-1	STD	UNIVERSAL CLAMPS

WIRE SEAL PLUG:



PREVOST NO.	AMP NO.	WIRE RANGE	REMARK
563137	828904-1	20-18	WHITE
563003	828905-1	18-14	BLUE

SEALING PLUGS:



PREVOST NO.	AMP NO.	WIRE RANGE	
563145	828922-1	20-18	

CAP PROTECTOR:



PREVOST NO.	AMP NO.	REMARK
564660	1394277-1	USE WITH CONNECTOR 4C TO 7C

		Date:07-2024	PAGE:FM-B01P.2
TERMINALS & ACCESSORIES POUR CONNECTEURS / AMP SEAL CIRC. 1.5 SERIES			

Article#	Pièces	Description	QTÉ	Notes
1	563138	TERMINAL MALE / 20-18 / AMP 962992-1	AR	
2	563139	TERMINAL MALE / 18-14 / AMP 962993-1	AR	
3	11039670	TERMINAL MALE / 16-14 / AMP 929984-1	AR	
10	3963409	TERMINAL FEMELLE / 20-18 / AMP 929989-1	AR	
11	563140	TERMINAL FEMELLE / 20-18 / AMP 962998-1	AR	
12	563141	TERMINAL FEMELLE / 18-14 / AMP 962999-1	AR	
13	11039671	TERMINAL FEMELLE / 16-14 / AMP 929990-1	AR	
20	563136	ENVELOPPE ISOLANTE / AMP 965786-1	AR	
20	565984	ENVELOPPE ISOLANTE / AMP 965786-1	AR	
20	N81398	ENVELOPPE ISOLANTE / AMP 965786-1	AR	
21	563341	ENVELOPPE ISOLANTE 90 DEG / AMP 965783-1	AR	
22	20350418	ENVELOPPE ISOLANTE / AMP 965784-1	AR	
30	563137	JOINT ETANCHEITE / 20-18 / BLEU / AMP 828904-1	AR	
31	563003	JOINT ETANCHEITE / 18-14 / BLANC / AMP 828905-1	AR	
31	563743	JOINT ETANCHEITE / 18-14 / BLANC / AMP 828905-1	AR	
31	563753	JOINT ETANCHEITE / 18-14 / BLANC / AMP 828905-1	AR	
31	23860037	JOINT ETANCHEITE / 18-14 / BLANC / AMP 828905-1	AR	
40	563145	BOUCHON / NATUREL / AMP 828922-1	AR	
40	563686	BOUCHON / NATUREL / AMP 828922-1	AR	
40	563694	BOUCHON / NATUREL / AMP 828922-1	AR	
40	563745	BOUCHON / NATUREL / AMP 828922-1	AR	
40	563754	BOUCHON / NATUREL / AMP 828922-1	AR	
40	N33782	BOUCHON / NATUREL / AMP 828922-1	AR	
40	N49169	BOUCHON / NATUREL / AMP 828922-1	AR	
40	N77303	BOUCHON / NATUREL / AMP 828922-1	AR	
50	564660	CAPUCHON / AMP 1394277-1	AR	
90	685104	EXTRACTEUR 1.5MM (0.117" I.D.) / AMP 518082-1	AR	
. NS	685103	. OUTIL,EXTRACTEUR RECHANGE 1.5MM CONTACTS	1	

Date:07-2024

PAGE:FM-B01Q.1

CONNECTEURS / AMP SEALED CIRC. 2.5 SERIES

N33902

AMP#1-967325-3

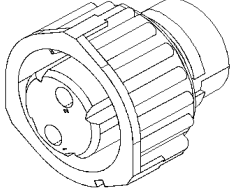

SOCKET HOUSING 2C

XXXXXX

AMP#1-967325-2

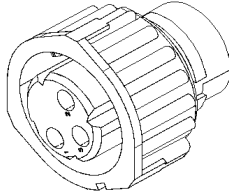

SOCKET HOUSING 3C

563340

AMP#1-967325-1

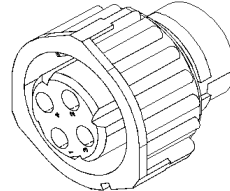

SOCKET HOUSING 4C

563684

AMP#967363-1

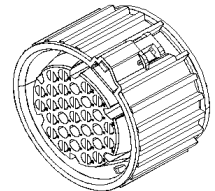

SOCKET HOUSING 31C

563795

AMP#1-967402-1

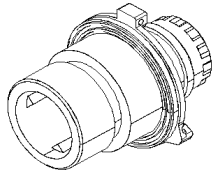

BLACK

PIN HOUSING 4C

563796

AMP#2-967402-1

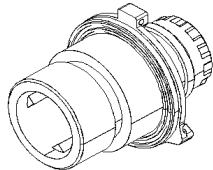

GREY

PIN HOUSING 4C

563797

AMP#3-967402-1

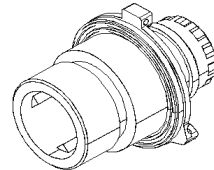

GREEN

PIN HOUSING 4C

563798

AMP#4-967402-1

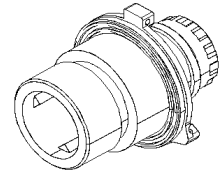

BLUE

PIN HOUSING 4C

564552

AMP#2-967325-1

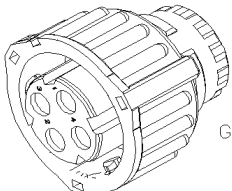

GREY

SOCKET HOUSING 4C

		Date:07-2024	PAGE:FM-B01Q.1	
CONNECTEURS / AMP SEALED CIRC. 2.5 SERIES				
Article#	Pièces	Description	QTÉ	Notes
1	N33902	CONNECTEUR / SEAL CIRC .2.5 SERIES / SH 2C / AMP 1-967325-3	AR	
3	563340	CONNECTEUR / SEAL CIRC. 2.5 SERIES / SH 4C / AMP 1-967325-1	AR	
3	984849	CONNECTEUR / SEAL CIRC. 2.5 SERIES / SH 4C / AMP 1-967325-1	AR	
4	563684	CONNECTEUR / SEAL CIRC .2.5 SERIES / SH 31C / AMP 967363-1	AR	
5	563795	CONNECTEUR / SEAL CIRC. 2.5 SERIES / PH 4C BLACK / AMP 1-967402-1	1	
6	563796	CONNECTEUR / SEAL CIRC. 2.5 SERIES / PH 4C GREY / AMP 2-967402-1	1	
7	563797	CONNECTEUR / SEAL CIRC. 2.5 SERIES / PH 4C GREEN/ AMP 3-967402-1	1	
8	563798	CONNECTEUR / SEAL CIRC. 2.5 SERIES / PH 4C BLUE / AMP 4-967402-1	1	
9	564552	CONNECTEUR / SEAL CIRC. 2.5 SERIES / SH 4C GREY / AMP 2-967325-1	AR	
50	FM-B01Q.2	TERMINALS & ACCESSORIES POUR CONNECTEURS / AMP SEALED CIRC. 2.5 SERIES		
51	FM-B19.1	CONNECTEURS / WABCO		

		Date:07-2024	PAGE:FM-B01Q.2
TERMINALS & ACCESSORIES POUR CONNECTEURS / AMP SEALED CIRC. 2.5 SERIES			

PIN TERMINALS:



PREVOST	AMP NO.	WIRE RANGE	INSULATION DIA.		TOOL	
			INCH	MILLIMETER	CRIMPER	EXTRACTOR
3963046	929967-1	20-18	.047-.083	1.2-2.1		
563799	962971-1	20-18	.047-.083	1.2-2.1		
3963047	929968-1	18-14	.087-.118	2.2-3.0		

SOCKET TERMINALS:



PREVOST	AMP NO.	WIRE RANGE	INSULATION DIA.		TOOL	
			INCH	MILLIMETER	CRIMPER	EXTRACTOR
563685	1-929974-4	20-18	.134 MAX	3.40 MAX		685678
563342	0-929974-1	20-18	.134 MAX	3.40 MAX		685678
N33903	929975-1	18-14	.134 MAX	3.40 MAX		

ACCESSORIES:

BACKSHELL:

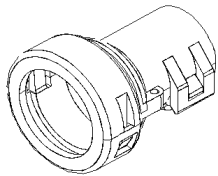

PREVOST NO.	AMP NO.	SHELL SIZE	REMARK
563136	965786-1	STD	0.5 ID CONVOLUTED
563341	965783-1	STD	90 DEG.
563687	965636-1	USE WITH 563684 (967363-1)	

PROTECTOR CAP:

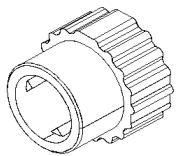

PREVOST NO.	AMP NO.	REMARK
594069	185636-1	FOR CONNECTOR

WIRE SEAL PLUG:

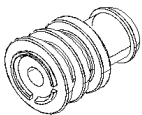

PREVOST NO.	AMP NO.	WIRE RANGE	REMARK
563343	828920-1	20-18	GREY
563344	828921-1	16-14	GREY

SEALING PLUGS:

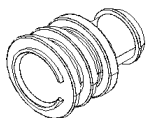

PREVOST NO.	AMP NO.	WIRE RANGE	
563145	828922-1	20-18	

		Date:07-2024	PAGE:FM-B01Q.2	
TERMINALS & ACCESSORIES POUR CONNECTEURS / AMP SEALED CIRC. 2.5 SERIES				
Article#	Pièces	Description	QTÉ	Notes
1	3963046	TERMINAL MALE / 20-18 / AMP 929967-1	AR	
2	563799	TERMINAL MALE / 20-18 / AMP 962971-1	AR	
3	3963047	TERMINAL MALE / 16-14 / AMP 929968-1	AR	
10	563685	TERMINAL FEMELLE / 20-18 / AMP 1-929974-4	AR	
11	563342	TERMINAL FEMELLE / 20-18 / AMP 0-929974-1	AR	
12	N33903	TERMINAL FEMELLE / 16-14 / AMP 929975-1	AR	
20	563136	ENVELOPPE ISOLANTE / AMP 965786-1	AR	
20	565984	ENVELOPPE ISOLANTE / AMP 965786-1	AR	
20	N81398	ENVELOPPE ISOLANTE / AMP 965786-1	AR	
21	563341	ENVELOPPE ISOLANTE 90 DEG / AMP 965783-1	AR	
22	563687	ENVELOPPE ISOLANTE / AMP 965636-1	AR	
25	564069	CAPUCHON PROTECTEUR / AMP 185636-1	AR	
30	563343	JOINT ETANCHEITE / 2.5 SERIES / 20-18 / GRIS / AMP 828920-1	AR	
30	3963410	JOINT ETANCHEITE / 2.5 SERIES / 20-18 / GRIS / AMP 828920-1	AR	
31	563344	JOINT ETANCHEITE / 2.5 SERIES / 16-14 / GRIS / AMP 828921-1	AR	
31	3986691	JOINT ETANCHEITE / 2.5 SERIES / 20-18 / GRIS / AMP 828921-1	AR	
40	563145	BOUCHON / NATUREL / AMP 828922-1	AR	
40	563686	BOUCHON / NATUREL / AMP 828922-1	AR	
40	563694	BOUCHON / NATUREL / AMP 828922-1	AR	
40	563745	BOUCHON / NATUREL / AMP 828922-1	AR	
40	563754	BOUCHON / NATUREL / AMP 828922-1	AR	
40	N33782	BOUCHON / NATUREL / AMP 828922-1	AR	
40	N49169	BOUCHON / NATUREL / AMP 828922-1	AR	
40	N77303	BOUCHON / NATUREL / AMP 828922-1	AR	
90	685678	EXTRACTEUR 2.5 MM / AMP 872070-1 (1-1579007-8)	AR	
100	FM-B01Q.1	CONNECTEURS / AMP SEALED CIRC. 2.5 SERIES		

Date:07-2024

PAGE:FM-B01R.1

CONNECTEURS / AMP AMPSEAL SERIES

563338

AMP #776273-1
BLACK

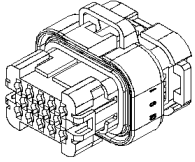

SOCKET HOUSING 14C

564363

AMP #776273-2
WHITE

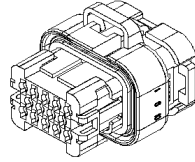

SOCKET HOUSING 14C

N34342

AMP #776231-1

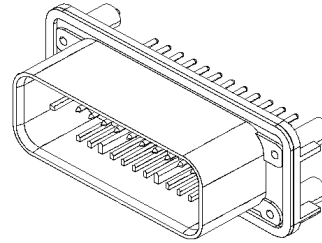

PIN HOUSING 35C

N34399

AMP #776276-1

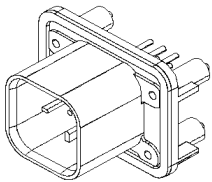

SOCKET HOUSING 8C

N65657-01

AMP #776164-1

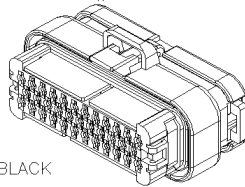

BLACK
SOCKET HOUSING 35C

N65657-02

AMP #776164-2

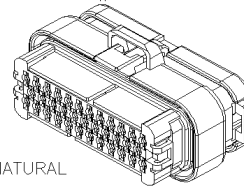

NATURAL
SOCKET HOUSING 35C

N65657-04

AMP #776164-4

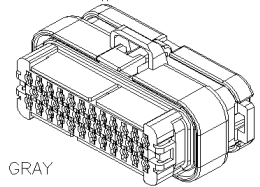

GRAY
SOCKET HOUSING 35C

N65657-05

AMP #776164-5

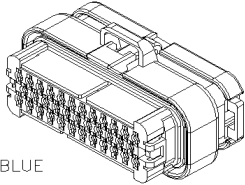

BLUE
SOCKET HOUSING 35C

N65657-06

AMP #776164-6

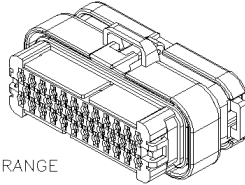

ORANGE
SOCKET HOUSING 35C

N90767

AMP #770680-1

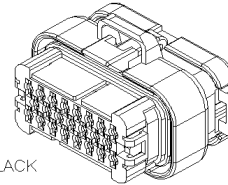

BLACK
SOCKET HOUSING 23C

SOCKET TERMINALS:

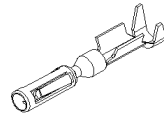

PREVOST	AMP NO.	WIRE RANGE	INSULATION DIA.		TOOL	
			INCH	MILLIMETER	CRIMPER	EXTRACTOR
563339	770854-3	20-16	.087-.047	2.2-1.2	X	X
N34522	770520-1	20-16	.067-.106	1.7-2.7	X	X
563466 GOLD	770520-3	20-16	.067-.106	1.7-2.7	X	X

SEALING PLUGS:

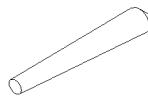

PREVOST NO.	AMP NO.	WIRE RANGE	INSULATION DIA.			
			INCH	MILLIMETER		
563998	770678-1	20-16	.087-.047	2.2-1.2		

Date:07-2024

PAGE:FM-B01R.1

CONNECTEURS / AMP AMPSEAL SERIES

Article#	Pièces	Description	QTÉ	Notes
1	563338	CONNECTEUR / AMPSEAL SERIES / SH 14C / NOIR / AMP 776273-1	AR	
1	N94862	CONNECTEUR / AMPSEAL SERIES / SH 14C / NOIR / AMP 776273-1	AR	
2	563463	CONNECTEUR / AMPSEAL SERIES / SH 14C / BLANC / AMP 776273-2	AR	
3	N34399	CONNECTEUR / AMPSEAL SERIES / PH 8C / AMP 776276-1	AR	
4	N34342	CONNECTEUR / AMPSEAL SERIES / PH 35C / AMP 776231-1	AR	
5	N65657-01	CONNECTEUR / AMPSEAL SERIES / SH 35C / NOIR / AMP 776164-1	AR	
6	N65657-02	CONNECTEUR / AMPSEAL SERIES / SH 35C / NATUREL / AMP 776164-2	AR	
7	N65657-04	CONNECTEUR / AMPSEAL SERIES / SH 35C / GRIS / AMP 776164-4	AR	
8	N65657-05	CONNECTEUR / AMPSEAL SERIES / SH 35C / BLEU / AMP 776164-5	AR	
9	N65657-06	CONNECTEUR / AMPSEAL SERIES / SH 35C / ORANGE / AMP 776164-6	AR	
10	N90767	CONNECTEUR / AMPSEAL SERIES / SH 23C / NOIR / AMP776276-1	AR	
20	563339	TERMINAL FEMELLE / 20-16 / AMP 770854-3	AR	
21	N34522	TERMINAL FEMELLE / 20-16 / AMP 770520-1	AR	
22	563466	TERMINAL FEMELLE / 20-16 / OR / AMP 770520-3	AR	
22	N65659	TERMINAL FEMELLE / 20-16 / OR / AMP 770520-3	AR	
30	563998	JOINT / AMP 770678-1	AR	
30	N34447	JOINT / AMP 770678-1	AR	

	Date:07-2024	PAGE:FM-B01S.2
CONNECTEURS / AMP VAL-U-LOK		

563517
AMP#794954-2

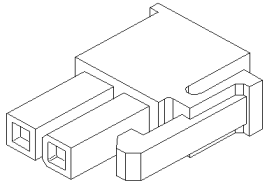

SOCKET HOUSING 2C

563531
AMP#794953-2

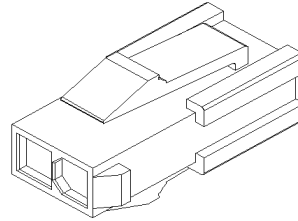

PIN HOUSING 4C

SOCKET TERMINALS:

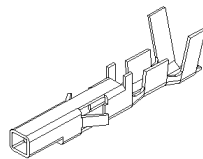

PREVOST NO.	AMP NO.	WIRE RANGE	INSULATION DIA.		TOOL	
			INCH	MILLIMETER	CRIMPER	EXTRACTOR
563518	1586315-1	24-18		1.5-2.4		

PIN TERMINALS:

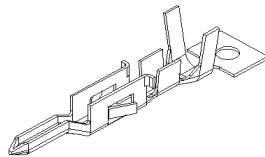

PREVOST NO.	AMP NO.	WIRE RANGE	INSULATION DIA.		TOOL	
			INCH	MILLIMETER	CRIMPER	EXTRACTOR
563532	794955-4	24-18		1.5-3.1		

Date:07-2024

PAGE:FM-B01S.2

CONNECTEURS / AMP VAL-U-LOK

Article#	Pièces	Description	QTÉ	Notes
1	563517	CONNECTEUR / VAL-U-LOK / SH 2C 794954-2	AR	
5	563531	CONNECTEUR / VAL-U-LOK / PH 2C 794953-2	AR	
11	563518	TERMINAL FEMELLE / 24-18 1586315-1	AR	
15	563532	TERMINAL MALE / 24-18 794955-4	AR	

	Date:07-2024	PAGE:FM-B01S.3
CONNECTEURS / AMP DYNAMIC 1000		

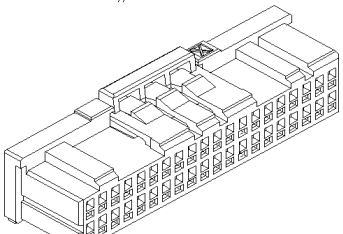
<p>560641 AMP#1-1827863-0</p>  <p>SOCKET HOUSING 40C</p>			

SOCKET TERMINALS:

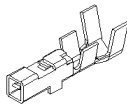

PREVOST NO.	AMP NO.	WIRE RANGE	INSULATION DIA.		TOOL	
			INCH	MILLIMETER	CRIMPER	EXTRACTOR
560644	1871745-1	22-18		1.4-2.2		

Date:07-2024

PAGE:FM-B01S.3

CONNECTEURS / AMP DYNAMIC 1000

Article#	Pièces	Description	QTÉ	Notes
1	560641	CONNECTEUR / DYNAMIC 1000 / SH 40C / AMP 1-1827863-0	AR	
11	560644	TERMINAL FEMELLE / 22-18 / AMP 1871745-1	AR	

	Date:07-2024	PAGE:FM-B01S.1
CONNECTEURS / AMP COMMERCIAL HD		

563403
AMP#776315-2

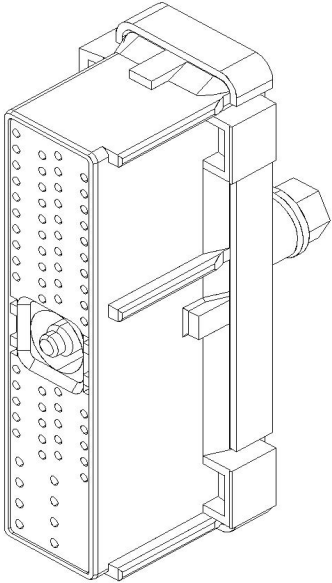

SOCKET HOUSING 68C

SOCKET TERMINALS:

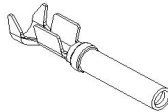

PREVOST NO.	AMP NO.	WIRE RANGE	INSULATION DIA.		TOOL	
			INCH	MILLIMETER	CRIMPER	EXTRACTOR
563400 TIN	1924464-2	20-18		2.71-1.27		
563401 GOLD	776492-1	18-14		3.32-2.26		

SEALING PLUG:

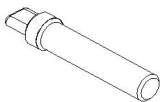

PREVOST NO.	AMP NO.	WIRE RANGE
563399	776364-1	18

PROTECTOR CAP:

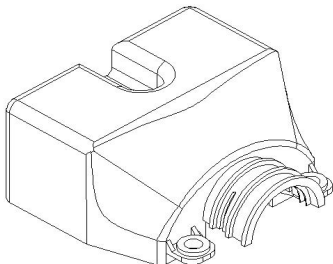

PREVOST NO.	AMP NO.
563402	776320-1

		Date:07-2024	PAGE:FM-B01S.1
CONNECTEURS / AMP COMMERCIAL HD			

Article#	Pièces	Description	QTÉ	Notes
1	563403	CONNECTEUR / COMMERCIAL HD / SH 68C / AMP 776315-2	AR	
1	23528252	CONNECTEUR / COMMERCIAL HD / SH 68C / AMP 776315-2	1	
10	563400	TERMINAL FEMELLE / 18 / AMP 776326-4	AR	
10	23528271	TERMINAL FEMELLE / 18 / AMP 776326-4	1	
11	563401	TERMINAL FEMELLE / 14 / AMP 776492-1	AR	
11	2352872	TERMINAL FEMELLE / 14 / AMP 776492-1	1	
20	563399	JOINT ETANCHEITE / 18 / AMP 776364-1	AR	
20	23528274	JOINT ETANCHEITE / 18 / AMP 776364-1	1	
21	563402	BOUCHON / RACCORD / AMP 776501-1	AR	
21	23532347	BOUCHON / RACCORD / AMP 776501-1	1	

		Date:07-2024	PAGE:FM-B01T.1
CONNECTEURS / AMP CPC SEAL SERIES			

564035
AMP#796112-1

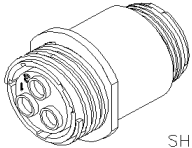

SHELL #17

SOCKET HOUSING 3C

N65977
AMP#788153-2

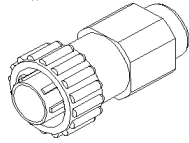

SHELL #11

SOCKET HOUSING 4C

N65982
AMP#788157-2

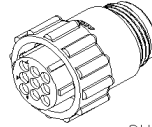

SHELL #11

SOCKET HOUSING 9C

563582
AMP#796203-1

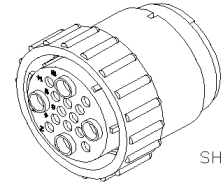

SHELL #23

SOCKET HOUSING 16C

565887
AMP#796466-1

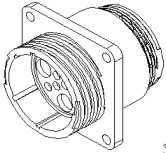

SHELL #23

SOCKET HOUSING 16C

563580
AMP#796288-1

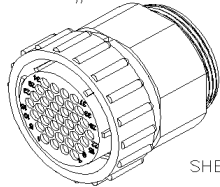

SHELL #23

SOCKET HOUSING 37C

564034
AMP#788188-1

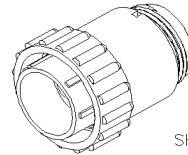

SHELL #17

PIN HOUSING 3C

563583
AMP#796207-1

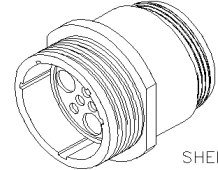

SHELL #23

PIN HOUSING 16C

563581
AMP#796287-1

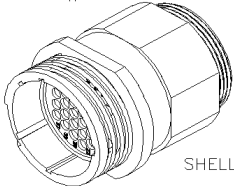

SHELL #23

PIN HOUSING 37C

560034
AMP#788189-1

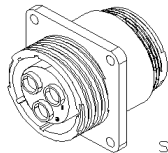

SHELL #17

SOCKET HOUSING 3C

565902
AMP#81665-2

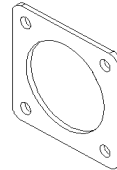

GASKET

		Date:07-2024	PAGE:FM-B01T.1
CONNECTEURS / AMP CPC SEAL SERIES			

POWER CONTACT PIN TERMINALS:

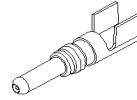

PREVOST NO.	AMP NO.	WIRE RANGE	INSULATION DIA.		TOOL	
			INCH	MILLIMETER	CRIMPER	EXTRACTOR
564018	213841-3	8-10	8-10		X	685166
564019	213845-3	12-14	12-14		X	685166

POWER CONTACT SOCKET TERMINALS:

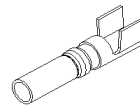

PREVOST NO.	AMP NO.	WIRE RANGE	INSULATION DIA.		TOOL	
			INCH	MILLIMETER	CRIMPER	EXTRACTOR
564020	213843-3	8-10	8-10		X	685166
564021	213847-3	12-14	12-14		X	685166

FOR PIN AND SOCKET TERMINALS SEE PAGE FM-B01B.3

FOR ACCESSORIES SEE PAGE FM-B01B.4

SEALING PLUGS:

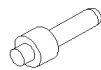

PREVOST NO.	AMP NO.	WIRE RANGE	INSULATION DIA.			
			INCH	MILLIMETER		
564022	796075-1	16-20				

Date:07-2024

PAGE:FM-B01T.1

CONNECTEURS / AMP CPC SEAL SERIES

Article#	Pièces	Description	QTÉ	Notes
1	564035	CONNECTEUR / CPC SEAL / SH 3C / AMP 796112-1	AR	
2	N65977	CONNECTEUR / CPC SEAL / SH 4C / AMP 788153-2	AR	
3	N65982	CONNECTEUR / CPC SEAL / SH 9C / AMP 788157-2	AR	
4	563582	CONNECTEUR / CPC SEAL / PH 16C / AMP 796203-1	AR	
5	565887	CONNECTEUR / CPC SEAL / SH 16C / AMP 796466-1	AR	
6	563580	CONNECTEUR / CPC SEAL / SH 32C / AMP 796288-1	AR	
7	564034	CONNECTEUR / CPC SEAL / PH 3C / AMP 788188-1	AE	
8	563583	CONNECTEUR / CPC SEAL / SH 16C / AMP 796207-1	AR	
9	563581	CONNECTEUR / CPC SEAL / PH 37C / AMP 796287-1	AR	
10	564018	TERMINAL MALE / 10-8 / POWER CONTACT / AMP 213841-3	AR	
11	564019	TERMINAL MALE / 14-12 / POWER CONTACT / AMP 213845-3	AR	
12	560034	CONNECTEUR / CPC SEAL / SH 3C / AMP 788189-1	AR	
20	564020	TERMINAL FEMELLE / 10-8 / POWER CONTACT / AMP 213843-3	AR	
21	564021	TERMINAL FEMELLE / 14-12 / POWER CONTACT / AMP 213847-3	AR	
30	564022	JOINT ETANCHEITE / CPC / 16-20 / AMP 796075-1	AR	
30	N65980	JOINT ETANCHEITE / CPC / 16-20 / AMP 796075-1	AR	
30	563998	JOINT / AMP 770678-1	AR	
30	N34447	JOINT / AMP 770678-1	AR	
35	565902	JOINT D'ETANCHEITE / CPC SEAL / AMP 81665-2	AR	
35	560037	JOINT D'ETANCHEITE / CPC SEAL / AMP 81665-2	AR	
50	FM-B01B.2	TERMINALS POUR CONNECTEURS / AMP CPC SERIES 1		
51	FM-B01B.7	ACCESSORIES POUR CONNECTEURS / AMP CPC		
90	685166	EXTRACTEUR / AMP 318813-1	AR	

	Date:07-2024	PAGE:FM-B01T.2
CONNECTEURS / AMP SSC SYSTEM		

560525
AMP#184046-1

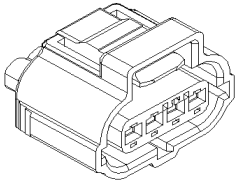

SOCKET HOUSING 4C

--	--	--	--

--	--	--	--

--	--	--	--

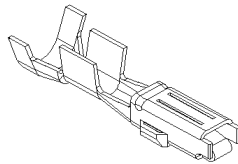

SOCKET TERMINALS:

PREVOST NO.	AMP NO.	WIRE RANGE	INSULATION DIA.		TOOL	
			INCH	MILLIMETER	CRIMPER	EXTRACTOR
560527	184030-3	20-14		1.2-2.7		

SEAL:

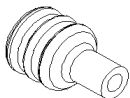

PREVOST NO.	AMP NO.	REMARK
560528	184140-1	ORANGE

Date:07-2024

PAGE:FM-B01T.2

CONNECTEURS / AMP SSC SYSTEM

Article#	Pièces	Description	QTÉ	Notes
1	560525	CONNECTEUR / SSC SYSTEM / SH4C / AMP 184046-1	AR	
11	560527	TERMINAL FEMELLE / 20-14 / AMP 184030-3	AR	
21	560528	JOINT ETANCHEITE / SSC SYSTEM / ORANGE / AMP 184140-1	AR	

Date:07-2024

PAGE:FM-B01U.1

CONNECTEURS / AMP MCP 2.8

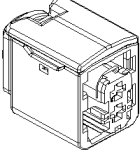
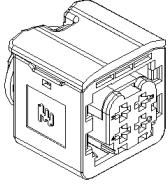
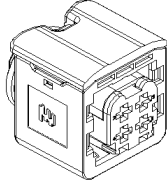
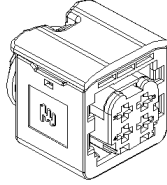
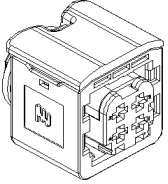
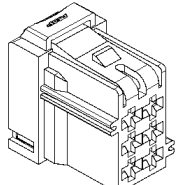
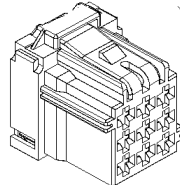
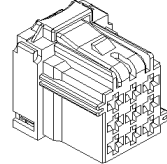
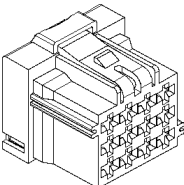
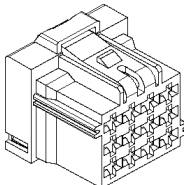
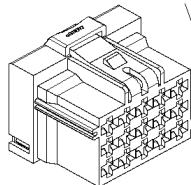
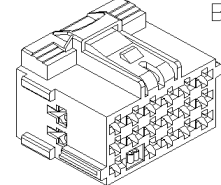
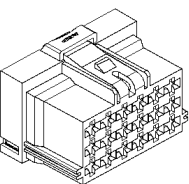
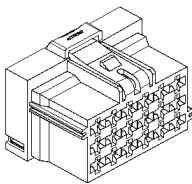
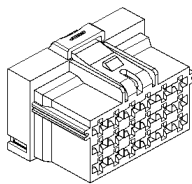
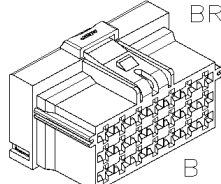
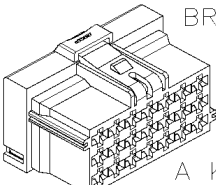
<p>N83728 AMP#1-1418483-1 GRAY</p>  <p>B KEY SOCKET HOUSING 2C</p>	<p>563515 AMP#1-1418390-1 BLACK</p>  <p>B KEY SOCKET HOUSING 4C</p>	<p>565967 AMP#2-1418390-1 GRAY</p>  <p>B KEY SOCKET HOUSING 4C</p>	<p>N85134-03 AMP#3-1418390-1 GREEN</p>  <p>B KEY SOCKET HOUSING 4C</p>
<p>N85134-04 AMP#4-1418390-1 BLUE</p>  <p>B KEY SOCKET HOUSING 4C</p>	<p>564004 AMP#8-968970-1 BLUE</p>  <p>SOCKET HOUSING 6C</p>	<p>N40119-09 AMP#8-968971-1 YELLOW</p>  <p>SOCKET HOUSING 9C</p>	<p>565957 AMP#8-968971-2 GRAY</p>  <p>A KEY SOCKET HOUSING 9C</p>
<p>564701 AMP#5-968972-1 VIOLET</p>  <p>SOCKET HOUSING 12C</p>	<p>564038 AMP#8-968972-1 GREEN</p>  <p>SOCKET HOUSING 12C</p>	<p>564037 AMP#8-968973-1 VIOLET</p>  <p>SOCKET HOUSING 15C</p>	<p>564041 AMP#1718091-1 BLACK</p>  <p>SEC. 564044 SOCKET HOUSING 17C</p>
<p>563680 AMP#6-968974-1 BLUE</p>  <p>C KEY SOCKET HOUSING 18C</p>	<p>563678 AMP#8-968974-1 GREY</p>  <p>A KEY SOCKET HOUSING 18C</p>	<p>563675 AMP#7-968974-1 NATURE</p>  <p>B KEY SOCKET HOUSING 18C</p>	<p>564118 AMP#7-968975-1 BROWN</p>  <p>B KEY SOCKET HOUSING 21C</p>
<p>563679 AMP#8-968975-1 BROWN</p>  <p>A KEY SOCKET HOUSING 21C</p>			

	Date:07-2024	PAGE:FM-B01U.1
CONNECTEURS / AMP MCP 2.8		

563681
AMP#1-1534127-1
BLACK

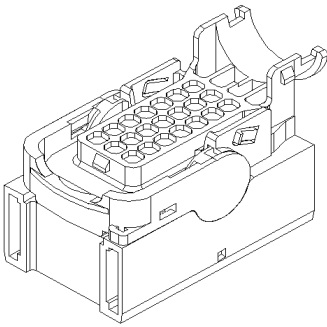

SOCKET HOUSING 21C

563739
AMP#5-1718321-3
GREEN

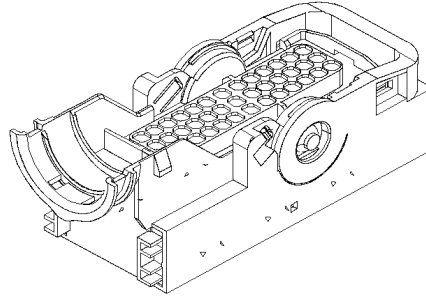

SOCKET HOUSING 39C

563782
AMP#1-1418883-1
BLACK

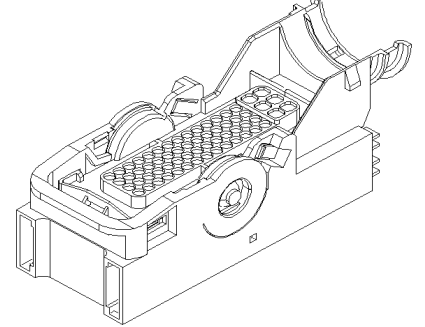

SOCKET HOUSING 62C

563683
AMP#9-1394050-1
USE WITH
563681

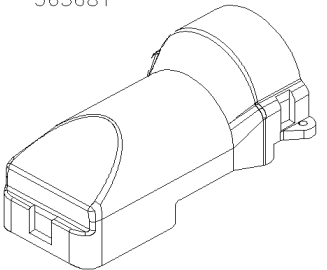

COVER

563744
VOLVO#20554674
USE WITH
563739

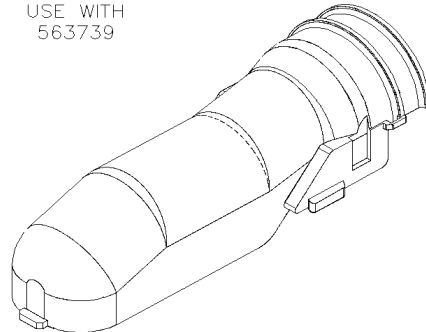

COVER

563783
AMP#1-1418882-1
USE WITH
563782

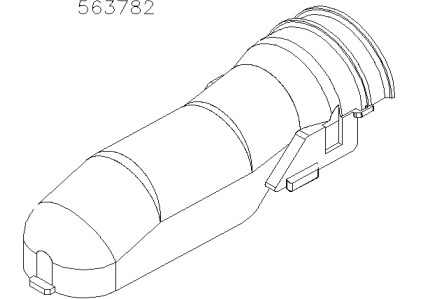

COVER

563804
AMP#1-1534126-1
BLACK

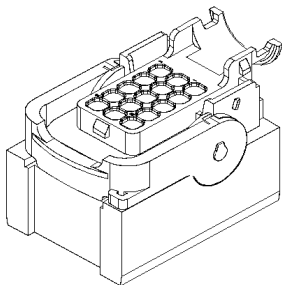

SOCKET HOUSING 15C

563810
AMP#9-1394049-1
USE WITH
563804

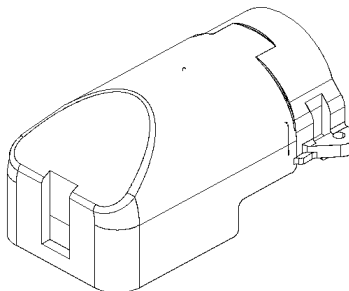

COVER

N77295
AMP#2-1418883-1
GREY

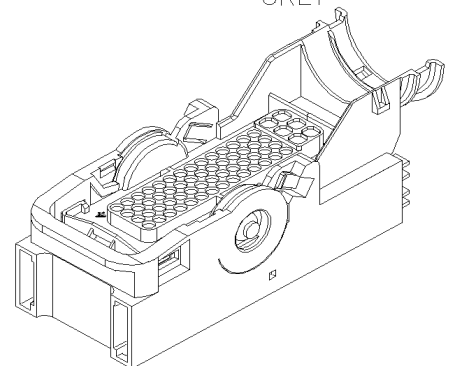

SOCKET HOUSING 62C

Date:07-2024

PAGE:FM-B01U.1

CONNECTEURS / AMP MCP 2.8

N87241

AMP#1-1703818-1
BLACK

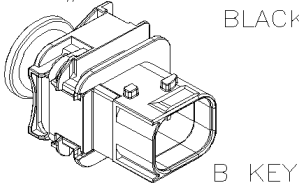

B KEY

PIN HOUSING 4C

564061

AMP#1-965641-1

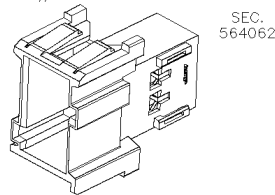

SEC.
564062

PIN HOUSING 6C

563773

AMP#1-967627-1

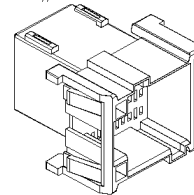

SEC.
563143

PIN HOUSING 12C

563143

AMP#967632-1

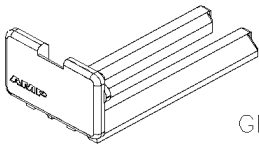

GRAY

SECONDARY LOCK

564062

AMP#968271-1

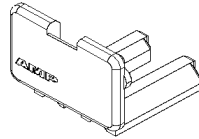

BLUE

SECONDARY LOCK

564044

AMP#967634-1

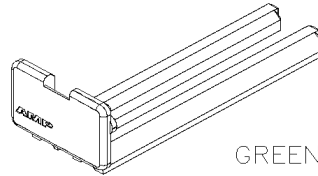

GREEN

SECONDARY LOCK

N83733

AMP#0-1670057-1

USE WITH
XXXXX

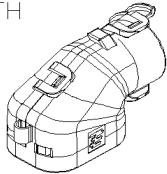

COVER

N84047

AMP#0-1670150-1

USE WITH
N83728

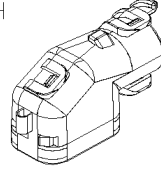

COVER

Date:07-2024

PAGE:FM-B01U.1

CONNECTEURS / AMP MCP 2.8

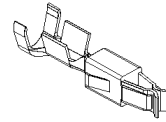
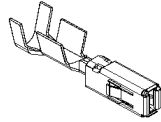

SOCKET TERMINALS:

PREVOST NO.	AMP NO.	WIRE RANGE	INSULATION DIA.		TOOL	
			INCH	MILLIMETER	CRIMPER	EXTRACTOR
564043	1-968874-1	13.5-11	.134-.146	3.40-3.71	X	X
N37235-04	1-968853-1	13.5-11	.134-.146	3.40-3.71	X	X
564005	1-968873-1	14-16	.087-.118	2.21-3.00	X	X
563752	1-968857-4	14-16	.087-.118	2.21-3.00	X	568103
N77307	1-968876-1	16-14	.087-.118	2.21-3.00	X	X
563741	1-968876-3	17-13.5	.087-.118	2.21-3.00	X	X
563676	1-968873-3	17-13.5	.087-.118	2.21-3.00	X	X
N37235-03	1-968851-1	17-13.5	.087-.118	2.21-3.00	X	568103
568104	1-968872-1	18	.055-.083	1.40-2.10	X	X
563682	1-968875-4	20-17	.055-.083	1.40-2.10	X	X
563740	1-968875-3	20-17	.055-.083	1.40-2.10	X	X
N37235-02	1-968849-1	20-17	.055-.083	1.40-2.10	X	568103
N37235-01	1-968880-1	22	.047-.055	1.20-1.40	X	568103
564125	1-968895-1	24-20	.047-.055	1.20-1.40	X	X
N86046-01	964287-2	16-14	.087-.118	2.21-3.00	X	X
N86046-02	964275-2	20-18	.055-.083	1.40-2.10	X	X

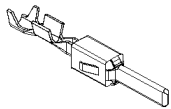

PIN TERMINALS:

PREVOST NO.	AMP NO.	WIRE RANGE	INSULATION DIA.		TOOL	
			INCH	MILLIMETER	CRIMPER	EXTRACTOR
564063	1-963745-1	20-17	.055-.083	1.40-2.10	X	X
N87281	1-962916-2	16-14	.087-.11	2.20-3.00	X	X
N87744	1-962915-2	20-18	.055-.082	1.40-2.10	X	X

		Date:07-2024	PAGE:FM-B01U.1
CONNECTEURS / AMP MCP 2.8			

CABLE SEAL PLUG:

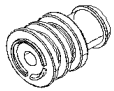

PREVOST NO.	AMP NO.	WIRE RANGE	INSULATION DIA.		REMARK
			INCH	MILLIMETER	
563137	828904-1	20-18	.047-.082	1.20-2.10	WHITE
563003	828905-1	18-14	.087-.118	2.20-3.00	BLUE
N45616	828985-1	14-11	.118-.145	3.00-3.70	GREEN

CABLE SEAL PLUG:

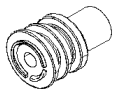

PREVOST NO.	AMP NO.	WIRE RANGE	INSULATION DIA.		REMARK
			INCH	MILLIMETER	
N86352-01	963294-1	20-18	.047-.082	1.20-2.10	BLUE
N86352-02	963293-1	18-16	.079-.106	2.00-2.70	BROWN
N86352-03	963292-1	16-14	.106-.118	2.7-3.00	YELLOW

SEALING PLUGS:

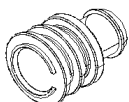

PREVOST NO.	AMP NO.	WIRE RANGE	REMARK
563145	828922-1	20-18	NATURAL

Date:07-2024

PAGE:FM-B01U.1

CONNECTEURS / AMP MCP 2.8

Article#	Pièces	Description	QTÉ	Notes
1	N83728	CONNECTEUR / MCP 2.8 / SH 2C / GRIS /AMP 1-1418483-1	AR	
1	560774	CONNECTEUR / MCP 2.8 / SH 2C / GRIS /AMP 1-1418483-1	AR	
1	563866	CONNECTEUR / MCP 2.8 / SH 2C / GRIS /AMP 1-1418483-1	AR	
1	564644	CONNECTEUR / MCP 2.8 / SH 2C / GRIS /AMP 1-1418483-1	AR	
2	563515	CONNECTEUR / MCP 2.8 / SH 4C / NOIR / AMP 1-1418390-1	AR	
2	N85134-01	CONNECTEUR / MCP 2.8 / SH 4C / NOIR / AMP 1-1418390-1	AR	
3	565967	CONNECTEUR / MCP 2.8 / SH 4C / GRIS / AMP 2-1418390-1	AR	
3	N85134-02	CONNECTEUR / MCP 2.8 / SH 4C / GRIS / AMP 2-1418390-1	AR	
4	N85134-03	CONNECTEUR / MCP 2.8 / SH 4C / VERT / AMP 3-1418390-1	AR	
5	N85134-04	CONNECTEUR / MCP 2.8 / SH 4C / BLEU / AMP 4-1418390-1	AR	
6	564004	CONNECTEUR / MCP 2.8 / SH 6C / BLEU / AMP 8-968970-1	AR	
6	N40119-06	CONNECTEUR / MCP 2.8 / SH 6C / BLEU / AMP 8-968970-1	AR	
7	N40119-09	CONNECTEUR / MCP 2.8 / SH 9C / JAUNE / AMP 8-968971-1	AR	
8	565957	CONNECTEUR / MCP 2.8 / SH 9C / GRIS / AMP 8-968971-2	AR	
9	564701	CONNECTEUR / MCP 2.8 / SH 12C / VIOLET / AMP 5-968972-1	AR	
10	564038	CONNECTEUR / MCP 2.8 / SH 12C / VERT / AMP 8-968972-1	AR	
10	563774	CONNECTEUR / MCP 2.8 / SH 12C / VERT / AMP 8-968972-1	AR	
10	N40119-12	CONNECTEUR / MCP 2.8 / SH 12C / VERT / AMP 8-968972-1	AR	
11	564037	CONNECTEUR / MCP 2.8 / SH 15C / VIOLET / AMP 8-968973-1	AR	
11	N40119-15	CONNECTEUR / MCP 2.8 / SH 15C / VIOLET / AMP 8-968973-1	AR	
12	564041	CONNECTEUR / MCP 2.8 / SH 17C / NOIR / AMP 1718091-1	AR	
12	N40119-17	CONNECTEUR / MCP 2.8 / SH 17C / NOIR / AMP 1718091-1	AR	
13	563680	CONNECTEUR / MCP 2.8 / SH 18C / BLEU / AMP 6-968974-1	AR	
13	N45075	CONNECTEUR / MCP 2.8 / SH 18C / BLEU / AMP 6-968974-1	AR	
14	563678	CONNECTEUR / MCP 2.8 / SH 18C / GRIS / AMP 8-968974-1	AR	
14	563697	CONNECTEUR / MCP 2.8 / SH 18C / GRIS / AMP 8-968974-1	AR	
14	N40119-18	CONNECTEUR / MCP 2.8 / SH 18C / GRIS / AMP 8-968974-1	AR	
15	563675	CONNECTEUR / MCP 2.8 / SH 18C / NATURE / AMP 7-968974-1	AR	
16	564118	CONNECTEUR / MCP 2.8 / SH 21C / NATURE / AMP 7-968975-1	AR	
18	563679	CONNECTEUR / MCP 2.8 / SH 21C / BRUN / AMP 8-968975-1	AR	
18	564117	CONNECTEUR / MCP 2.8 / SH 21C / BRUN / AMP 8-968975-1	AR	
18	N40119-21	CONNECTEUR / MCP 2.8 / SH 21C / BRUN / AMP 8-968975-1	AR	
19	563681	CONNECTEUR / MCP 2.8 / SH 21C / NOIR / AMP 1-1534127-1	AR	
19	N77182	CONNECTEUR / MCP 2.8 / SH 21C / NOIR / AMP 1-1534127-1	AR	
19	245457676	CONNECTEUR / MCP 2.8 / SH 21C / NOIR / AMP 1-1534127-1	AR	
20	563683	COUVERCLE / MCP 2.8 / 21C / AMP 9-1394050-1	AR	
20	15457983	COUVERCLE / MCP 2.8 / 21C / AMP 9-1394050-1	AR	
20	N77183	COUVERCLE / MCP 2.8 / 21C / AMP 9-1394050-1	AR	
21	563739	CONNECTEUR / MCP 2.8 / SH 39C / GRIS / AMP 5-1718321-3	AR	
21	20567733	CONNECTEUR / MCP 2.8 / SH 39C / GRIS / AMP 5-1718321-3	AR	
22	563744	COUVERCLE / MCP 2.8 / 39C / VOLVO 20554674	AR	
22	20554674	COUVERCLE / MCP 2.8 / 39C / VOLVO 20554674	AR	

Date:07-2024

PAGE:FM-B01U.1

CONNECTEURS / AMP MCP 2.8

Article#	Pièces	Description	QTÉ	Notes
23	563782	CONNECTEUR / MCP 2.8 / SH 62C / AMP 1-1418883-1	AR	
23	N77294	CONNECTEUR / MCP 2.8 / SH 62C / AMP 1-1418883-1	AR	
24	563783	COUVERCLE / MCP 2.8 / 62C / AMP 1418882-1	AR	
24	N77296	COUVERCLE / MCP 2.8 / 62C / AMP 1418882-1	AR	
25	563804	CONNECTEUR / MCP 2.8 / SH 15C / AMP 1-1534126-1	AR	
25	N75727	CONNECTEUR / MCP 2.8 / SH 15C / AMP 1-1534126-1	AR	
26	563810	COUVERCLE / MCP 2.8 / 15C / AMP 9-1394049-1	AR	
27	N77295	CONNECTEUR / MCP 2.8 / SH 62C / AMP 2-1418883-1	AR	
27	564662	CONNECTEUR / MCP 2.8 / SH 62C / AMP 2-1418883-1	AR	
28	N87241	CONNECTEUR / MCP 2.8 / PH 4C / NOIR / AMP 1-1703818-1	AR	
28	565209	CONNECTEUR / MCP 2.8 / PH 4C / NOIR / AMP 1-1703818-1	AR	
28	564321	CONNECTEUR / MCP 2.8 / PH 4C / NOIR / AMP 1-1703818-1	AR	
29	564061	CONNECTEUR / MCP 2.8 / PH 6C / BLEU / AMP 1-965641-1	AR	
30	563773	CONNECTEUR / MCP 2.8 / PH 12C / JAUNE / AMP 1-967627-1	AR	
31	564679	CONNECTEUR / MCP 2.8 / PH 12C / GRIS / AMP 1-967627-5	AR	
41	564043	TERMINAL FEMELLE / 13.5-11 / AMP 1-968874-1	AR	
42	N37235-04	TERMINAL FEMELLE / 13.5-11 / AMP 1-968853-1	AR	
43	564005	TERMINAL FEMELLE / 16-14 / AMP 968873-1	AR	
44	563752	TERMINAL FEMELLE / 16-14 / AMP 1-968857-4	AR	
44	145458226	TERMINAL FEMELLE / 16-14 / AMP 1-968857-4	AR	
45	563741	TERMINAL FEMELLE / 17-13.5 / AMP 1-968876-3	AR	
46	563676	TERMINAL FEMELLE / 17-13.5 / AMP 1-968873-3	AR	
47	N37235-03	TERMINAL FEMELLE / 17-13.5 / AMP 1-968851-1	AR	
48	563682	TERMINAL FEMELLE / 20-17 / AMP 1-968875-1	AR	
48	N77306	TERMINAL FEMELLE / 20-17 / AMP 1-968875-1	AR	
48	145458326	TERMINAL FEMELLE / 20-17 / AMP 1-968875-1	AR	
49	563740	TERMINAL FEMELLE / 20-17 / AMP 1-968875-3	AR	
50	N37235-02	TERMINAL FEMELLE / 20-17 / AMP 1-968849-1	AR	
50	564629	TERMINAL FEMELLE / 20-17 / AMP 1-968849-1	AR	
51	N37235-01	TERMINAL FEMELLE / 22 / AMP 1-968880-1	AR	
52	564125	TERMINAL FEMELLE / 24-20 / AMP 1-968895-1	AR	
53	568104	TERMINAL FEMELLE / 20 / AMP 1-968872-1	AR	
54	N77307	TERMINAL FEMELLE / 16-14 / AMP 1-968876-1	AR	
55	N86046-01	TERMINAL FEMELLE / 16-14 / AMP 964287-2	AR	
56	N86046-02	TERMINAL FEMELLE / 20-18 / AMP 964275-2	AR	
61	564063	TERMINAL MALE / 20-16 / AMP 1-963745-1	AR	
62	564767	TERMINAL MALE / 20-17 / AMP 1-962841-1	AR	
63	N87281	TERMINAL MALE / 16-14 / AMP 1-962916-2	AR	
64	N87744	TERMINAL MALE / 20-18 / AMP 1-962915-2	AR	
64	564322	TERMINAL MALE / 20-18 / AMP 1-962915-2	AR	
67	563143	BARRURE SECONDAIRE / VERTE / AMP 967632-1	AR	
68	564062	BARRURE SECONDAIRE / BLEUE / AMP 968271-1	AR	

Date:07-2024

PAGE:FM-B01U.1

CONNECTEURS / AMP MCP 2.8

Article#	Pièces	Description	QTÉ	Notes
69	564044	BARRURE SECONDAIRE / GRISE / AMP 967634-1	AR	
69	N40119-01	BARRURE SECONDAIRE / GRISE / AMP 967634-1	AR	
71	563137	JOINT ETANCHEITE / 20-18 / BLEU / AMP 828904-1	AR	
71	563742	JOINT ETANCHEITE / 20-18 / BLEU / AMP 828904-1	AR	
71	970772	JOINT ETANCHEITE / 20-18 / BLEU / AMP 828904-1	AR	
71	N49168-16	JOINT ETANCHEITE / 20-18 / BLEU / AMP 828904-1	AR	
71	N77304	JOINT ETANCHEITE / 20-18 / BLEU / AMP 828904-1	AR	
72	563003	JOINT ETANCHEITE / 18-14 / BLANC / AMP 828905-1	AR	
72	563743	JOINT ETANCHEITE / 18-14 / BLANC / AMP 828905-1	AR	
72	970773	JOINT ETANCHEITE / 18-14 / BLANC / AMP 828905-1	AR	
72	N49168-14	JOINT ETANCHEITE / 18-14 / BLANC / AMP 828905-1	AR	
72	N77305	JOINT ETANCHEITE / 18-14 / BLANC / AMP 828905-1	AR	
73	N46107	JOINT ETANCHEITE / 14-11 / VERT / AMP 828985-1	AR	
73	N45616	JOINT ETANCHEITE / 14-11 / VERT / AMP 828985-1	AR	
74	N86352-01	JOINT ETANCHEITE / 0.35-1.00 / BLEU / AMP 963294-1	AR	
75	N86352-02	JOINT ETANCHEITE / 1.50 / BRUN / AMP 963293-1	AR	
76	N86352-03	JOINT ETANCHEITE / 2.00 / JAUNE / AMP 963292-1	AR	
81	563145	BOUCHON / NATUREL / AMP 828922-1	AR	
81	563686	BOUCHON / NATUREL / AMP 828922-1	AR	
81	563694	BOUCHON / NATUREL / AMP 828922-1	AR	
81	563745	BOUCHON / NATUREL / AMP 828922-1	AR	
81	563754	BOUCHON / NATUREL / AMP 828922-1	AR	
81	N33782	BOUCHON / NATUREL / AMP 828922-1	AR	
81	970771	BOUCHON / NATUREL / AMP 828922-1	AR	
81	N49169	BOUCHON / NATUREL / AMP 828922-1	AR	
81	N77303	BOUCHON / NATUREL / AMP 828922-1	AR	
90	N83733	COUVERCLE 90 DEG / MCP / / AMP 0-1670057-1	AR	
91	N84047	COUVERCLE 90 DEG / MCP / SH2 / AMP 0-1670150-1	AR	
91	993693	COUVERCLE 90 DEG / MCP / SH2 / AMP 0-1670150-1	AR	
95	568103	EXTRACTEUR 2.8 MM / AMP 1579007-1	AR	

	Date:07-2024	PAGE:FM-B01U.2
CONNECTEURS / AMP MCP 1.5		

993360

AMP#1-418448-2

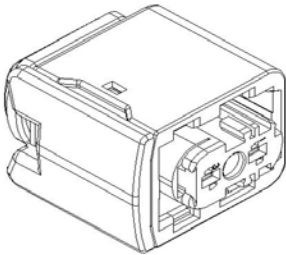

SOCKET HOUSING 2C

564659

AMP#1-1418448-1

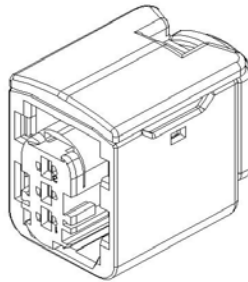

BLACK

SOCKET HOUSING 3C

564649

AMP#3-1418448-1

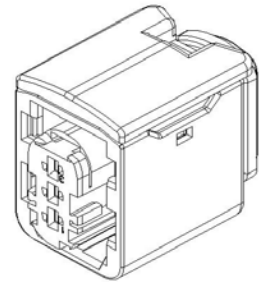

GREEN

SOCKET HOUSING 3C

564658

AMP#1-1418448-2

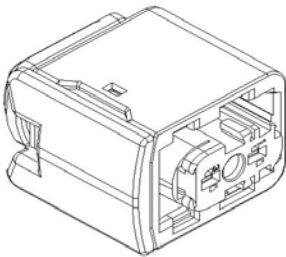

BLACK

SOCKET HOUSING 3C

564654

AMP#1-1418469-1

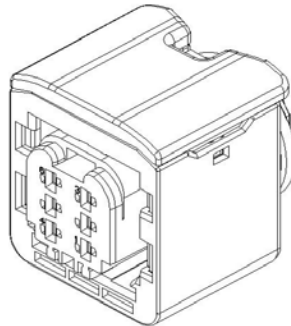

SOCKET HOUSING 6C

564666

AMP#1-1418479-1

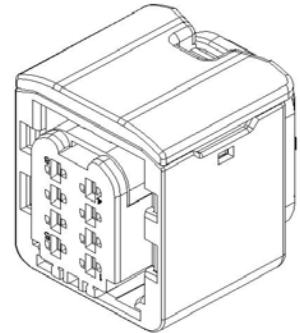

SOCKET HOUSING 8C

563787

AMP#2-1703639-1

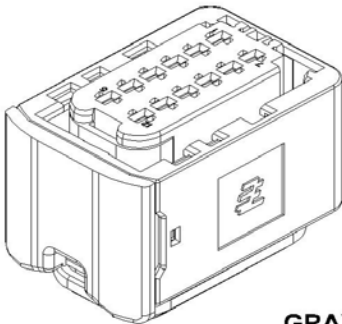

GRAY

SOCKET HOUSING 12C

564655

AMP#1-1703639-1

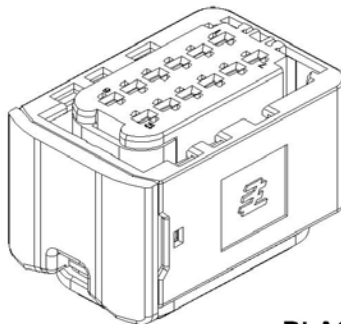

BLACK

SOCKET HOUSING 12C

563788

AMP#0-1563110-1

**USE WITH
563787**

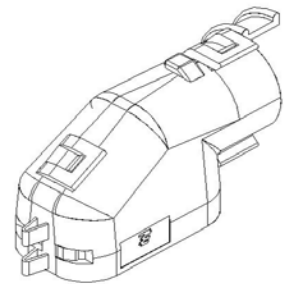

COVER 90°

Date:07-2024

PAGE:FM-B01U.2

CONNECTEURS / AMP MCP 1.5

564650

AMP#1-1563759-1

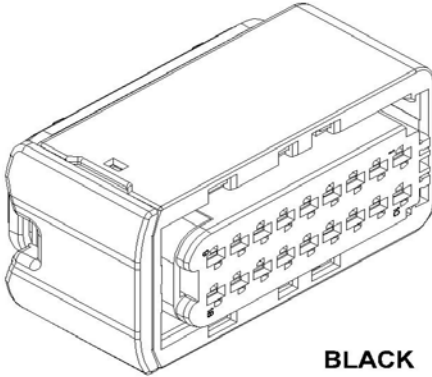

BLACK

SOCKET HOUSING 18C

564664

AMP#4-1563759-1

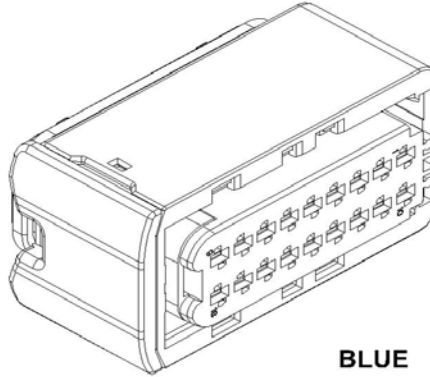

BLUE

SOCKET HOUSING 18C

564651

AMP#2-1563759-1

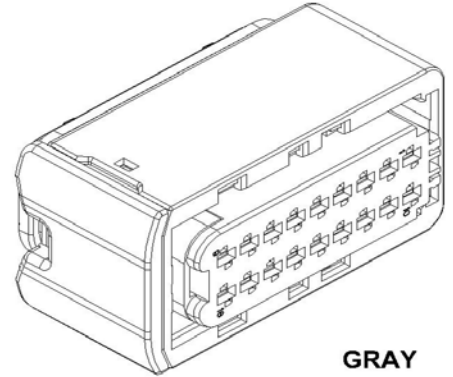

GRAY

SOCKET HOUSING 18C

564652

AMP#3-1563759-1

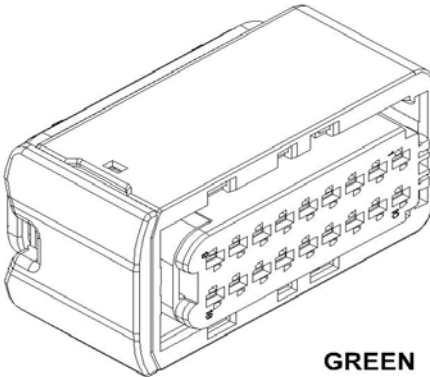

GREEN

SOCKET HOUSING 18C

N91915

AMP#1670865-1

USE WITH
N80033-01

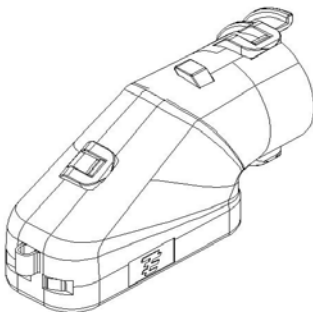

COVER 90°

	Date:07-2024	PAGE:FM-B01U.2
CONNECTEURS / AMP MCP 1.5		

993362

AMP#1-1703843-2

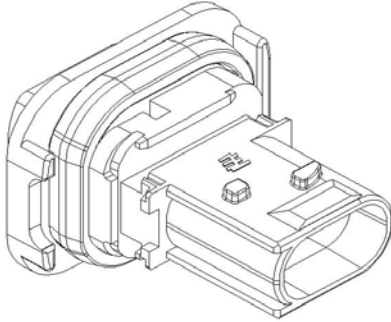

PIN HOUSING 2C

993364

AMP#1-1670730-1

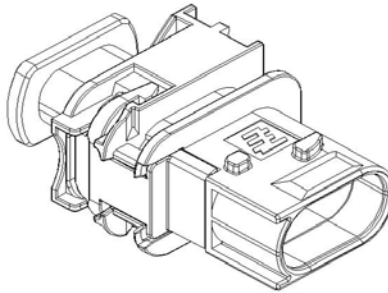

PIN HOUSING 3C

N97279

AMP#1-1703843-1

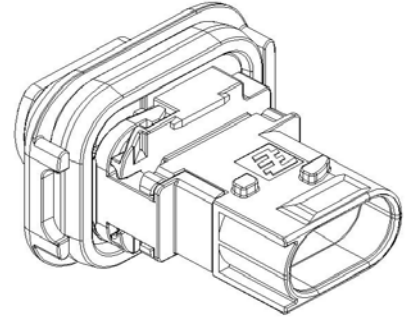

PIN HOUSING 3C

N82675

AMP#1-1564512-1

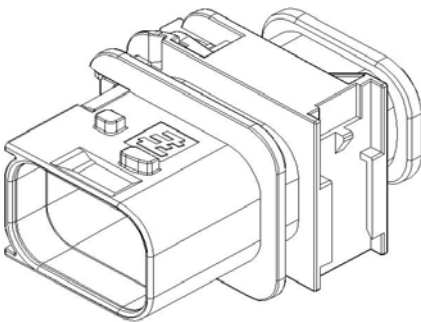

PIN HOUSING 8C

994301

AMP#1-1564520-1

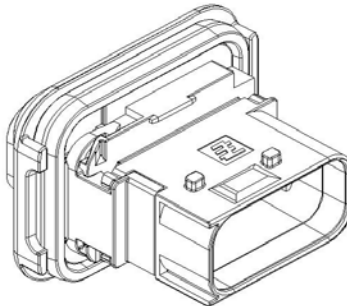

PIN HOUSING 12C

N81399

AMP#1563111-1

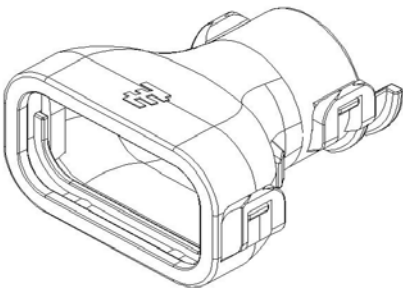

BACKSHELL

N82676

AMP#1670364-1

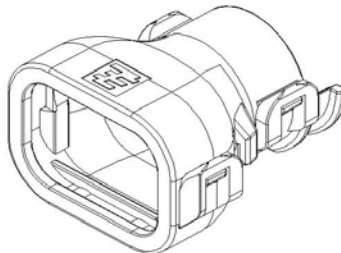

BACKSHELL

N78891

AMP#1670365-1

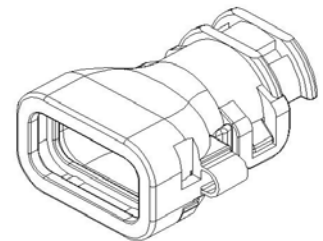

BACKSHELL

	Date:07-2024	PAGE:FM-B01U.2
CONNECTEURS / AMP MCP 1.5		

SOCKET TERMINALS:



PREVOST NO.	AMP NO.	WIRE RANGE	INSULATION DIA.		TOOL	
			INCH	MILLIMETER	CRIMPER	EXTRACTOR
N79887	1241380-1	24-18	.055-.083	1.40-2.10	683764	687976
N75729	963711-1	20-18	.055-.083	1.40-2.10	683764	687976
563785	1241381-2	20-16	.055-.083	1.40-2.10	683764	687976
N49031-18	1241381-3	18	.055-.083	1.40-2.10	683764	687976
N49031-16	1418884-1	16	.087-.094	2.20-2.39	683764	687976
N97281	1418884-3	16	.087-.094	2.20-2.39	683764	687976

PIN TERMINALS:

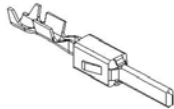

PREVOST NO.	AMP NO.	WIRE RANGE	INSULATION DIA.		TOOL	
			INCH	MILLIMETER	CRIMPER	EXTRACTOR
N85819	1703278-5	16-15	.075-.094	1.90-2.40	683764	X
20798809	964269-5	16	.087-.094	2.20-2.40	683764	X

CABLE SEAL PLUG:



PREVOST NO.	AMP NO.	INSULATION DIAMETER	REMARK
N49032-01	964971-1	1.2-1.6	RED
N49032-02	963530-1	1.4-1.9	GRAY
563784	964972-1	1.9-2.1	YELLOW
N49032-04	2112323-1	1.9-2.4	ORANGE

SEALING PLUGS:



PREVOST NO.	AMP NO.	REMARK
563786	963531-1	WHITE
N97282	1394132-1	NATURAL

Date:07-2024

PAGE:FM-B01U.2

CONNECTEURS / AMP MCP 1.5

Article#	Pièces	Description	QTÉ	Notes
1	993360	CONNECTEUR / MCP 1.5 / SH 2C / AMP 1-418448-2	AR	
2	564659	CONNECTEUR / MCP 1.5 / SH 3C / NOIR / AMP 1-1418448-1	AR	
2	N97280	CONNECTEUR / MCP 1.5 / SH 3C / NOIR / AMP 1-1418448-1	AR	
2	N78890	CONNECTEUR / MCP 1.5 / SH 3C / NOIR / AMP 1-1418448-1	AR	
3	564649	CONNECTEUR / MCP 1.5 / SH 3C / VERT / AMP 3-1418448-1	AR	
4	564658	CONNECTEUR / MCP 1.5 / SH 3C / NOIR / AMP 1-1418448-2	AR	
5	564654	CONNECTEUR / MCP 1.5 / SH 6C / AMP 1-1418469-1	AR	
5	N81396	CONNECTEUR / MCP 1.5 / SH 6C / AMP 1-1418469-1	AR	
6	564666	CONNECTEUR / MCP 1.5 / SH 8C / NOIR / AMP 1-1418479-1	AR	
7	563787	CONNECTEUR / MCP 1.5 / SH 12C / GRIS / AMP 2-1703639-1	AR	
7	N49030-12	CONNECTEUR / MCP 1.5 / SH 12C / GRIS / AMP 2-1703639-1	AR	
9	564655	CONNECTEUR / MCP 1.5 / SH 12C / NOIR / AMP 1-1703639-1	AR	
9	N77186	CONNECTEUR / MCP 1.5 / SH 12C / NOIR / AMP 1-1703639-1	AR	
9	N49030-01	CONNECTEUR / MCP 1.5 / SH 12C / NOIR / AMP 1-1703639-1	AR	
10	564650	CONNECTEUR / MCP 1.5 / SH 18C / NOIR / AMP 1-1563759-1	AR	
10	564449	CONNECTEUR / MCP 1.5 / SH 18C / NOIR / AMP 1-1563759-1	AR	
10	N80033-01	CONNECTEUR / MCP 1.5 / SH 18C / NOIR / AMP 1-1563759-1	AR	
11	564664	CONNECTEUR / MCP 1.5 / SH 18C / BLEU / AMP 4-1563759-1	AR	
12	564651	CONNECTEUR / MCP 1.5 / SH 18C / GRIS / AMP 2-1563759-1	AR	
13	564652	CONNECTEUR / MCP 1.5 / SH 18C / VERT / AMP 3-1563759-1	AR	
15	993362	CONNECTEUR / MCP 1.5 / PH 2C / AMP 1-1703843-2	AR	
16	993364	CONNECTEUR / MCP 1.5 / PH 3C / AMP 1-1670730-1	AR	
17	N97279	CONNECTEUR / MCP 1.5 / PH 3C / AMP 1-1703843-1	AR	
18	N82675	CONNECTEUR / MCP 1.5 / PH 8C / AMP 1-1564512-1	AR	
18	N83837	CONNECTEUR / MCP 1.5 / PH 8C / AMP 1-1564512-1	AR	
19	994301	CONNECTEUR / MCP 1.5 / PH 12C / AMP 1-1564520-1	AR	
20	N79887	TERMINAL FEMELLE / 24-18 / AMP 1241380-1	AR	
21	N75729	TERMINAL FEMELLE / 20-18 / AMP 963711-1	AR	
22	563785	TERMINAL FEMELLE / 20-16 / AMP 1241381-2	AR	
23	N49031-18	TERMINAL FEMELLE / 18 / AMP 1241381-3	AR	
24	N49031-16	TERMINAL FEMELLE / 16 / AMP 1418885-3	AR	
24	N78085	TERMINAL FEMELLE / 16 / AMP 1418884-1	AR	
25	N97281	TERMINAL FEMELLE / 16 / AMP 1418884-3	AR	
27	N85819	TERMINAL MALE / 16 / AMP 1703278-5	AR	
28	20798809	TERMINAL MALE / 16 / AMP 964269-5	AR	
30	N49032-01	JOINT ETANCHEITE / ROUGE / AMP 964971-1	AR	
30	N86352-05	JOINT ETANCHEITE / ROUGE / AMP 964971-1	AR	
31	N49032-02	JOINT ETANCHEITE / GRIS / AMP 963530-1	AR	
31	N86352-06	JOINT ETANCHEITE / GRIS / AMP 963530-1	AR	
32	563784	JOINT ETANCHEITE / JAUNE / AMP 964972-1	AR	
32	N49032-03	JOINT ETANCHEITE / JAUNE / AMP 964972-1	AR	
32	N86352-07	JOINT ETANCHEITE / JAUNE / AMP 964972-1	AR	

Date:07-2024

PAGE:FM-B01U.2

CONNECTEURS / AMP MCP 1.5

Article#	Pièces	Description	QTÉ	Notes
32	N94917-1	JOINT ETANCHEITE / JAUNE / AMP 964972-1	AR	
33	N49032-04	JOINT ETANCHEITE / ORANGE / AMP 2112323-1	AR	
40	563786	BOUCHON / BLANC / AMP 963531-1	AR	
40	N78042	BOUCHON / BLANC / AMP 963531-1	AR	
40	N49042	BOUCHON / BLANC / AMP 963531-1	AR	
41	N97282	BOUCHON / NATUREL / AMP 1394132-1	AR	
50	N81399	ENVELOPPE ISOLANTE / MCP 1.5 / AMP 1563111-1	AR	
51	N82676	ENVELOPPE ISOLANTE / MCP 1.5 / AMP 1670364-1	AR	
52	N78891	ENVELOPPE ISOLANTE / MCP 1.5 / AMP 1670365-1	AR	
52	560783	ENVELOPPE ISOLANTE / MCP 1.5 / AMP 1670365-1	AR	
61	563788	COUVERCLE 90 DEG / MCP / SH12 / AMP 0-1563110-1	AR	
61	N84623	COUVERCLE 90 DEG / MCP / SH12 / AMP 0-1563110-1	AR	
62	N91915	COUVERCLE 90 DEG / MCP / SH18 / AMP 1670865-1	AR	
90	683764	PINCE / AMP 169400	1	
91	687976	EXTRACTEUR AMP MCP 1.5	1	

	Date:07-2024	PAGE:FM-B01U.3
CONNECTEURS / AMP MCON 1.2		

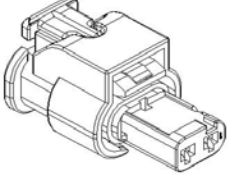
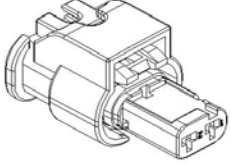
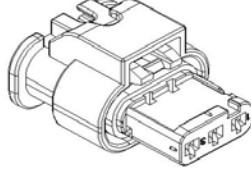
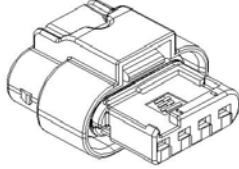
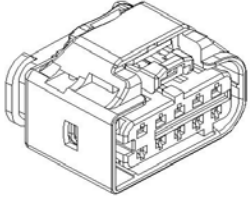
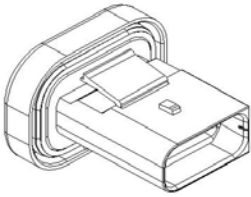
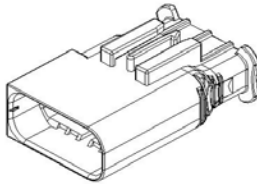
564244 AMP#1-1718643-1  SOCKET HOUSING 2C	N79762 AMP#1-1670916-1  SOCKET HOUSING 2C	N76581 AMP#1-1670917-1  SOCKET HOUSING 3C	N94841 AMP#1-1456426-1  SOCKET HOUSING 4C
564252 AMP#1801600-1  SOCKET HOUSING 10C	564704 AMP#1801610-1  PIN HOUSING 10C	564669 AMP#1801606-1  PIN HOUSING 10C	

SEAL PLUG:



PREVOST NO.	AMP NO.	WIRE RANGE
564254	963142-2	18

CAVITY PLUG:



PREVOST NO.	AMP NO.	WIRE RANGE
564255	963143-1	18

SOCKET TERMINALS:



PREVOST NO.	AMP NO.	WIRE RANGE	INSULATION DIA.		TOOL	
			INCH	MILLIMETER	CRIMPER	EXTRACTOR
N94914-2	1670146-1	20	.055-.075	1.4-1.9		
564243	7-1452672-1	18	.075-.094	1.9-2.4		
564253	1452665-1	18	.075-.094	1.9-2.4		
N76585	7-1452671-1	18	.075-.094	1.9-2.4		
N94914-1	1418850-1	18-16	.075-.094	1.9-2.4		

Date:07-2024

PAGE:FM-B01U.3

CONNECTEURS / AMP MCON 1.2

Article#	Pièces	Description	QTÉ	Notes
1	564244	CONNECTEUR / MCON 1.2 / SH 2C / AMP 1-1718643-1	AR	
2	N79762	CONNECTEUR / MCON 1.2 / SH 2C / AMP 1-1670916-1	AR	
3	N76581	CONNECTEUR / MCON 1.2 / SH 3C / AMP 1-1670917-1	AR	
4	N94841	CONNECTEUR / MCON 1.2 / SH 4C / AMP 1-1456426-1	AR	
5	564252	CONNECTEUR / MCON 1.2 / SH 10C / AMP 1801600-1	AR	
6	564704	CONNECTEUR / MCON 1.2 / PH 10C / AMP 1801610-1	AR	
7	564669	CONNECTEUR / MCON 1.2 / PH 10C / AMP 1801606-1	AR	
11	N94914-2	TERMINAL FEMELLE / 20 / AMP 1670146-1	AR	
12	564243	TERMINAL FEMELLE / 18 / AMP 7-1452672-1	AR	
13	564253	TERMINAL FEMELLE / 18 / AMP 1452665-1	AR	
14	N76585	TERMINAL FEMELLE / 18 / AMP 7-1452671-1	AR	
15	N94914-1	TERMINAL FEMELLE / 18-16 / AMP 1418850-1	AR	
30	564254	JOINT ETANCHEITE / MCON 1.2 / AMP 963142-2	AR	
31	564255	BOUCHON CAVITE / MCON 1.2 / AMP 963143-1	AR	

Date:07-2024

PAGE:FM-B01U.4

CONNECTEURS / AMP HDSCS

N77235

AMP#1-1564542-1

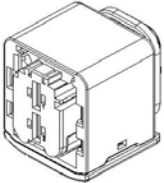

SOCKET HOUSING 2C

N77185

AMP#1-1564544-1

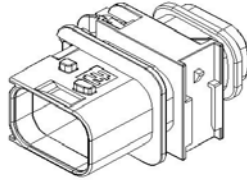

PIN HOUSING 2C

564640

AMP#1-1564514-1

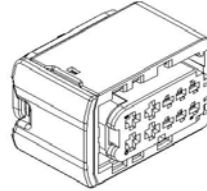

SOCKET HOUSING 10C

564641

AMP#1-1564518-1

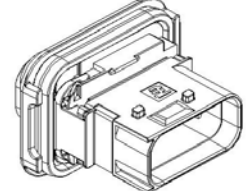

PIN HOUSING 10C

N77242

AMP#1670364-1

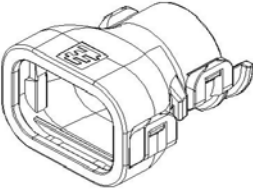

BACKSHELL

993651

AMP#0-1703838-1

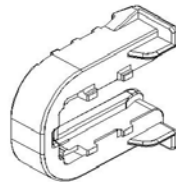

YELLOW

MOUNTING CLIP

994238

AMP#0-1703838-3

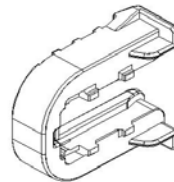

RED

MOUNTING CLIP

995164

AMP#0-1703838-6

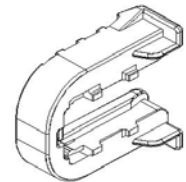

GREY

MOUNTING CLIP

564680

AMP#1564562-1

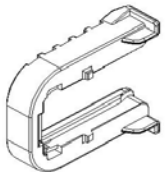

YELLOW

MOUNTING CLIP

	Date:07-2024	PAGE:FM-B01U.4
CONNECTEURS / AMP HDSCS		

PIN TERMINALS:

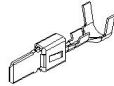

PREVOST NO.	AMP NO.	WIRE RANGE	INSULATION DIA.		TOOL	
			INCH	MILLIMETER	CRIMPER	EXTRACTOR
N77234	1-962917-1	14	.078-.177	2.0-4.5	X	X
N97874-02	2-2112966-2	12-10			X	X

SOCKET TERMINALS:



PREVOST NO.	AMP NO.	WIRE RANGE	INSULATION DIA.		TOOL	
			INCH	MILLIMETER	CRIMPER	EXTRACTOR
N77240	1241414-1	18-20	.078-.177	2.0-4.5	X	X
N97874-01	1241418-4	12-10			X	X

CABLE SEAL PLUG:



PREVOST NO.	AMP NO.	INSULATION DIA.		COLOR
		INCH	MILLIMETER	
N77236	1394511-1	.078-.106	2-2.7	WHITE
N77237	1394512-1	.134-.146	3.4-3.7	BLUE
N77238	1719043-1	.155-.177	4.0-4.5	GREEN

Date:07-2024

PAGE:FM-B01U.4

CONNECTEURS / AMP HDSCS

Article#	Pièces	Description	QTÉ	Notes
1	N77235	CONNECTEUR / HDSCS / SH 2C / AMP 1-1564542-1	AR	
2	N77185	CONNECTEUR / HDSCS / PH 2C / AMP 1-1564544-1	AR	
3	564640	CONNECTEUR / HDSCS / SH 10C / AMP 1-1564514-1	AR	
4	564641	CONNECTEUR / HDSCS / PH 10C / AMP 1-1564518-1	AR	
10	N77242	ENVELOPPE ISOLANTE / HDSCS / AMP 1670364-1	AR	
11	993651	ATTACHE DE MONTAGE / HDSCS / JAUNE / AMP 0-1703838-1	AR	
12	994238	ATTACHE DE MONTAGE / HDSCS / ROUGE / AMP 0-1703838-2	AR	
13	995164	ATTACHE DE MONTAGE / HDSCS / GRISE / AMP 0-1703838-6	AR	
14	564680	ATTACHE DE MONTAGE / HDSCS / JAUNE / AMP 1564562-1	AR	
20	N77234	TERMINAL MALE / 14 / AMP 1-962917-1	AR	
21	N97874-02	TERMINAL MALE / 12-10 / AMP 2-2112966-2	AR	
25	N77240	TERMINAL FEMELLE / 18-20 / AMP 1241414-1	AR	
26	N97874-01	TERMINAL FEMELLE / 12-10 / AMP 1241418-4	AR	
30	N77236	JOINT ETANCHEITE / BLANC / AMP 1394511-1	AR	
31	N77237	JOINT ETANCHEITE / BLEU / AMP 1394512-1	AR	
32	N77238	JOINT ETANCHEITE / VERT / AMP 1719043-1	AR	

	Date:07-2024	PAGE:FM-B01U.5
CONNECTEURS / AMP MCP 1.5 & MCP 2.8		

564663
AMP#3-1564337-1

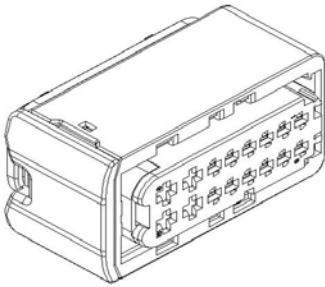

SOCKET HOUSING 16C

560336
AMP#1-1823440-1

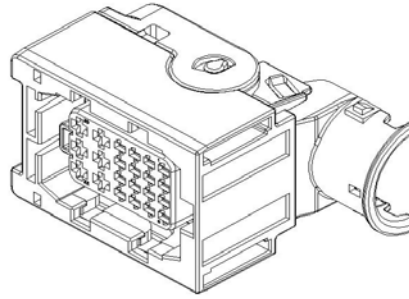

SOCKET HOUSING 22C

560339
AMP#2112452-1
USE WITH
560336

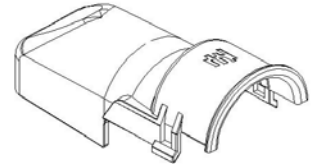

COVER

SOCKET TERMINALS:



PREVOST NO.	AMP NO.	WIRE RANGE	INSULATION DIA.		TOOL	
			INCH	MILLIMETER	CRIMPER	EXTRACTOR
N79887	1241380-1	20-17	.055-.083	1.40-2.10	X	X
N75729	963711-1	20-17	.055-.083	1.40-2.10	X	X
563785	1241381-2	20-17	.055-.083	1.40-2.10	X	X
N49031-16	1241381-3	20-17	.055-.083	1.40-2.10	X	X
N78085	1418884-1	17-15	.087-.094	2.20-2.39	X	X

CABLE SEAL PLUG:



PREVOST NO.	AMP NO.	INSULATION DIAMETER	REMARK
N49032-01	964971-1	1.2-1.6	RED
N49032-02	963530-1	1.4-1.9	GRAY
563784	964972-1	1.9-2.1	YELLOW
N49032-04	2112323-1	1.9-2.4	ORANGE

SEALING PLUGS:



PREVOST NO.	AMP NO.	REMARK
563786	963531-1	WHITE

		Date:07-2024	PAGE:FM-B01U.5
CONNECTEURS / AMP MCP 1.5 & MCP 2.8			

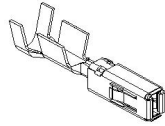

SOCKET TERMINALS:

PREVOST NO.	AMP NO.	WIRE RANGE	INSULATION DIA.		TOOL	
			INCH	MILLIMETER	CRIMPER	EXTRACTOR
564043	1-968874-1	13.5-11	.134-.146	3.40-3.71	X	X
N37235-04	1-968853-1	13.5-11	.134-.146	3.40-3.71	X	X
564005	1-968873-1	14-16	.087-.118	2.21-3.00	X	X
563752	1-968857-4	14-16	.087-.118	2.21-3.00	X	X
N77307	1-968876-1	16-14	.087-.118	2.21-3.00	X	X
563741	1-968876-3	17-13.5	.087-.118	2.21-3.00	X	X
563676	1-968873-3	17-13.5	.087-.118	2.21-3.00	X	X
N37235-03	1-968851-1	17-13.5	.087-.118	2.21-3.00	X	X
568104	1-968872-1	18	.055-.083	1.40-2.10	X	X
563682	1-968875-4	20-17	.055-.083	1.40-2.10	X	X
563740	1-968875-3	20-17	.055-.083	1.40-2.10	X	X
N37235-02	1-968849-1	20-17	.055-.083	1.40-2.10	X	X
N37235-01	1-968880-1	22	.047-.055	1.20-1.40	X	X
564125	1-968895-1	24-20	.047-.055	1.20-1.40	X	X

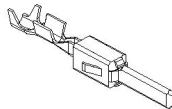

PIN TERMINALS:

PREVOST NO.	AMP NO.	WIRE RANGE	INSULATION DIA.		TOOL	
			INCH	MILLIMETER	CRIMPER	EXTRACTOR
564063	1-963745-1	20-17	.055-.083	1.40-2.10	X	X

CABLE SEAL PLUG:



PREVOST NO.	AMP NO.	WIRE RANGE	INSULATION DIA.		REMARK
			INCH	MILLIMETER	
563137	828904-1	20-18	.047-.082	1.20-2.10	WHITE
563003	828905-1	18-14	.087-.118	2.20-3.00	BLUE
N45616	828985-1	14-11	.118-.145	3.00-3.70	GREEN

SEALING PLUGS:

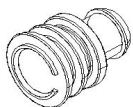

PREVOST NO.	AMP NO.	WIRE RANGE	REMARK
563145	828922-1	20-18	NATURAL

Date:07-2024

PAGE:FM-B01U.5

CONNECTEURS / AMP MCP 1.5 & MCP 2.8

Article#	Pièces	Description	QTÉ	Notes
1	564663	CONNECTEUR / MCP 1.5 & MCP 2.8 / SH 16C / VERT	AR	
2	560336	CONNECTEUR / MCP 1.5 & MCP 2.8 / SH 22C / NOIR / AMP 1-1823440-1	AR	
5	560339	COUVERCLE / MCP 2.8 / 22C / AMP 2112452-1	AR	
11	563785	TERMINAL FEMELLE / 20-16 / AMP 1241381-2	1	
12	N49031-16	TERMINAL FEMELLE / 16 / AMP 1418885-3	1	
12	N49031-18	TERMINAL FEMELLE / 18 / AMP 1241381-3	1	
13	N79887	TERMINAL FEMELLE / 24-18 / AMP 1241380-1	1	
14	N78085	TERMINAL FEMELLE / 16 / AMP 1418884-1	1	
15	N75729	TERMINAL FEMELLE / 20-18 / AMP 963711-1	1	
31	N49032-01	JOINT ETANCHEITE / ROUGE / AMP 964971-1	1	
32	N49032-02	JOINT ETANCHEITE / GRIS / AMP 963530-1	1	
32	N86352-06	JOINT ETANCHEITE / GRIS / AMP 963530-1	1	
33	563784	JOINT ETANCHEITE / JAUNE / AMP 964972-1	1	
33	N49032-03	JOINT ETANCHEITE / JAUNE / AMP 964972-1	1	
33	N86352-07	JOINT ETANCHEITE / JAUNE / AMP 964972-1	1	
33	N94917-1	JOINT ETANCHEITE / JAUNE / AMP 964972-1	1	
34	N49032-04	JOINT ETANCHEITE / ORANGE / AMP 2112323-1	1	
41	563786	BOUCHON / BLANC / AMP 963531-1	1	
41	N49042	BOUCHON / BLANC / AMP 963531-1	1	
51	564043	TERMINAL FEMELLE / 13.5-11 / AMP 1-968874-1	AR	
52	N37235-04	TERMINAL FEMELLE / 13.5-11 / AMP 1-968853-1	AR	
53	564005	TERMINAL FEMELLE / 16-14 / AMP 968873-1	AR	
54	563752	TERMINAL FEMELLE / 16-14 / AMP 1-968857-4	AR	
54	145458226	TERMINAL FEMELLE / 16-14 / AMP 1-968857-4	AR	
55	N77307	TERMINAL FEMELLE / 16-14 / AMP 1-968876-1	AR	
56	563741	TERMINAL FEMELLE / 17-13.5 / AMP 1-968876-3	AR	
57	563676	TERMINAL FEMELLE / 17-13.5 / AMP 1-968873-3	AR	
58	N37235-03	TERMINAL FEMELLE / 17-13.5 / AMP 1-968851-1	AR	
59	563682	TERMINAL FEMELLE / 20-17 / AMP 1-968875-1	AR	
59	N77306	TERMINAL FEMELLE / 20-17 / AMP 1-968875-1	AR	
59	145458326	TERMINAL FEMELLE / 20-17 / AMP 1-968875-1	AR	
60	563740	TERMINAL FEMELLE / 20-17 / AMP 1-968875-3	AR	
61	N37235-02	TERMINAL FEMELLE / 20-17 / AMP 1-968849-1	AR	
61	564629	TERMINAL FEMELLE / 20-17 / AMP 1-968849-1	AR	
62	N37235-01	TERMINAL FEMELLE / 22 / AMP 1-968880-1	AR	
63	564125	TERMINAL FEMELLE / 24-20 / AMP 1-968895-1	AR	
64	568104	TERMINAL FEMELLE / 20 / AMP 1-968872-1	AR	
65	564063	TERMINAL MALE / 20-16 / AMP 1-963745-1	AR	
81	563137	JOINT ETANCHEITE / 20-18 / BLEU / AMP 828904-1	AR	
81	563742	JOINT ETANCHEITE / 20-18 / BLEU / AMP 828904-1	AR	
81	970772	JOINT ETANCHEITE / 20-18 / BLEU / AMP 828904-1	AR	
81	N49168-16	JOINT ETANCHEITE / 20-18 / BLEU / AMP 828904-1	AR	

		Date:07-2024	PAGE:FM-B01U.5
CONNECTEURS / AMP MCP 1.5 & MCP 2.8			

Article#	Pièces	Description	QTÉ	Notes
81	N77304	JOINT ETANCHEITE / 20-18 / BLEU / AMP 828904-1	AR	
82	563003	JOINT ETANCHEITE / 18-14 / BLANC / AMP 828905-1	AR	
82	563743	JOINT ETANCHEITE / 18-14 / BLANC / AMP 828905-1	AR	
82	970773	JOINT ETANCHEITE / 18-14 / BLANC / AMP 828905-1	AR	
82	N49168-14	JOINT ETANCHEITE / 18-14 / BLANC / AMP 828905-1	AR	
82	N77305	JOINT ETANCHEITE / 18-14 / BLANC / AMP 828905-1	AR	
83	N45616	JOINT ETANCHEITE / 14-11 / VERT / AMP 828985-1	AR	
83	N46107	JOINT ETANCHEITE / 14-11 / VERT / AMP 828985-1	AR	
91	563145	BOUCHON / NATUREL / AMP 828922-1	AR	
91	563686	BOUCHON / NATUREL / AMP 828922-1	AR	
91	563694	BOUCHON / NATUREL / AMP 828922-1	AR	
91	563745	BOUCHON / NATUREL / AMP 828922-1	AR	
91	563754	BOUCHON / NATUREL / AMP 828922-1	AR	
91	N33782	BOUCHON / NATUREL / AMP 828922-1	AR	
91	970771	BOUCHON / NATUREL / AMP 828922-1	AR	
91	N49169	BOUCHON / NATUREL / AMP 828922-1	AR	
91	N77303	BOUCHON / NATUREL / AMP 828922-1	AR	

Date:07-2024

PAGE:FM-B01V.1

CONNECTEURS / AMP METRIMATE

N17341

AMP#207153-1

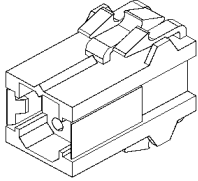

PIN HOUSING 6C

N33529

AMP#207397-1

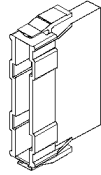

PIN HOUSING 10C

N11936

AMP#207018-1

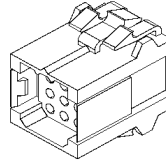

PIN HOUSING 12C

N16049

AMP#207543-1

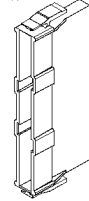

PIN HOUSING 16C

N10090

AMP#207443-1

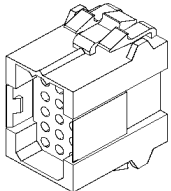

PIN HOUSING 18C

N10088

AMP#207305-1

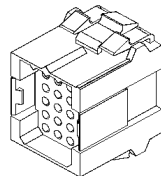

PIN HOUSING 24C

N10086

AMP#207020-1

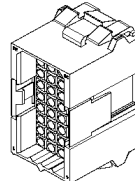

PIN HOUSING 32C

N45422

AMP#207015-1

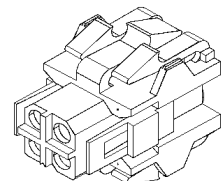

SOCKET HOUSING 2C

N17341

AMP#207152-1

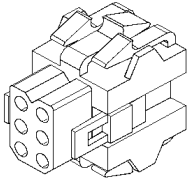

SOCKET HOUSING 6C

N11949

AMP#207396-1

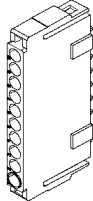

SOCKET HOUSING 10C

N11935

AMP#207017-1

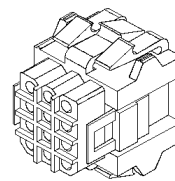

SOCKET HOUSING 12C

N16048

AMP#207542-1

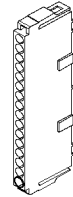

SOCKET HOUSING 16C

N10089

AMP#207442-1

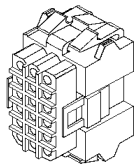

SOCKET HOUSING 18C

N10087

AMP#207304-1

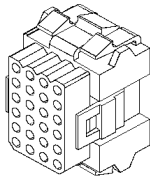

SOCKET HOUSING 24C

N10085

AMP#207019-1

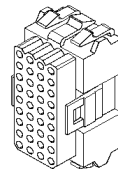

SOCKET HOUSING 36C



Date:07-2024

PAGE:FM-B01V.1

CONNECTEURS / AMP METRIMATE

Article#	Pièces	Description	QTÉ	Notes
1	N17341	CONNECTEUR / METRIMATE / PH 6C / AMP 207153-1	AR	
2	N33529	CONNECTEUR / METRIMATE / PH 10C / AMP 207397-1	AR	
3	N11936	CONNECTEUR / METRIMATE / PH 12C / AMP 207018-1	AR	
4	N16049	CONNECTEUR / METRIMATE / PH 16C / AMP 207543-1	AR	
5	N10090	CONNECTEUR / METRIMATE / PH 18C / AMP 207443-1	AR	
6	N10088	CONNECTEUR / METRIMATE / PH 24C / AMP 207305-1	AR	
7	N10086	CONNECTEUR / METRIMATE / PH 36C / AMP 207020-1	AR	
8	N45422	CONNECTEUR / METRIMATE / SH 4C / AMP 207015-1	AR	
8	G1005268	CONNECTEUR / METRIMATE / SH 4C / AMP 207015-1	AR	
9	N17342	CONNECTEUR / METRIMATE / SH 6C / AMP 207152-1	AR	
10	N11949	CONNECTEUR / METRIMATE / SH 10C / AMP 207396-1	AR	
10	690343	CONNECTEUR / METRIMATE / SH 10C / AMP 207396-1	AR	
11	N11935	CONNECTEUR / METRIMATE / SH 12C / AMP 207017-1	AR	
12	N16048	CONNECTEUR / METRIMATE / SH 16C / AMP 207542-1	AR	
13	N10089	CONNECTEUR / METRIMATE / SH 18C / AMP 207442-1	AR	
14	N10087	CONNECTEUR / METRIMATE / SH 24C / AMP 207304-1	AR	
15	N10085	CONNECTEUR / METRIMATE / SH 36C / AMP 207019-1	AR	
15	G1091432	CONNECTEUR / METRIMATE / SH 36C / AMP 207019-1	AR	
50	FM-B01V.2	TERMINALS POUR CONNECTEURS / AMP METRIMATE		

Date:07-2024

PAGE:FM-B01V.2

TERMINALS POUR CONNECTEURS / AMP METRIMATE

SIGNAL CONTACTS

PIN TERMINALS:

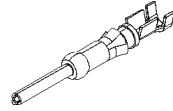

PREVOST	AMP NO.	WIRE RANGE	INSULATION DIA.		TOOL	
			INCH	MILLIMETER	CRIMPER	EXTRACTOR
561846	66566-2	24-20	.060-.135	1.52-3.43	682435	681598
G1091435	66583-2	24-20	.040-.080	1.02-2.03	682435	681598
N25014	66400-3	24-20	.080-.100	2.03-2.54	682435	681598
562275	66099-2	18-16	.080-.100	2.03-2.54	682435	681598
561018	66602-1	18-14	.110-.150	2.79-3.81	682254	681598
561649	66361-1	18-14	.080-.100	2.03-2.54	682254	681598
6987273	66597-2	18-14	.110-.150	2.79-3.81	682254	681598

SOCKET TERMINALS:

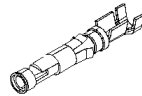

PREVOST	AMP NO.	WIRE RANGE	INSULATION DIA.		TOOL	
			INCH	MILLIMETER	CRIMPER	EXTRACTOR
N22167	66105-2	24-20	.040-.080	1.02-2.03	682435	681598
561845	66565-2	24-20	.060-.135	1.52-3.43	682435	681598
561240	66101-2	18-16	.080-.100	2.03-2.54	682435	681598
690374	66100-7	18-16	.080-.100	2.03-2.54	682435	681598
N25588 GOLD	66100-9	18-16	.080-.100	2.03-2.54	682435	681598
G1091434	66590-1	18-16	.080-.100	2.03-2.54	682435	681598
561650	66360-1	18-14	.080-.100	2.03-2.54	682254	681598
561001	66601-1	18-14	.110-.150	2.79-3.81	682254	681598
6987274	66598-2	18-14	.110-.150	2.79-3.81	682254	681598

POWER CONTACTS

PIN TERMINALS:

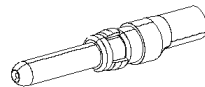

PREVOST NO.	AMP NO.	WIRE RANGE	INSULATION DIA.		TOOL	
			INCH	MILLIMETER	CRIMPER	EXTRACTOR
563657	213845-3	14-12			X	685166
563656	213841-3	10-8			X	685166

SOCKET TERMINALS:

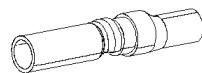

PREVOST NO.	AMP NO.	WIRE RANGE	INSULATION DIA.		TOOL	
			INCH	MILLIMETER	CRIMPER	EXTRACTOR
563659	213847-3	14-12			X	685166
563658	213843-3	10-8			X	685166

Date:07-2024

PAGE:FM-B01V.2

TERMINALS POUR CONNECTEURS / AMP METRIMATE

Article#	Pièces	Description	QTÉ	Notes
1	561846	TERMINAL MALE / 24-20 / SIGNAL CONTACT / AMP 66566-2	AR	
2	G1091435	TERMINAL MALE / 24-20 / SIGNAL CONTACT / AMP 66583-1	AR	
3	N25014	TERMINAL MALE / 24-20 / SIGNAL CONTACT / AMP 66400-3	AR	
4	562275	TERMINAL MALE / 18-16 / SIGNAL CONTACT / AMP 66099-2	AR	
4	561647	TERMINAL MALE / 18-16 / SIGNAL CONTACT / AMP 66099-2	AR	
4	N22745	TERMINAL MALE / 18-16 / SIGNAL CONTACT / AMP 66099-2	AR	
5	561018	TERMINAL MALE / 18-14 / SIGNAL CONTACT / AMP 66602-1	AR	
5	562271	TERMINAL MALE / 18-14 / SIGNAL CONTACT / AMP 66602-1	AR	
5	N10184	TERMINAL MALE / 18-14 / SIGNAL CONTACT / AMP 66602-1	AR	
6	561649	TERMINAL MALE / 18-14 / SIGNAL CONTACT / AMP 66361-1	AR	
7	6987273	TERMINAL MALE / 18-14 / SIGNAL CONTACT / AMP 66597-2	AR	
10	N22167	TERMINAL FEMELLE / 24-20 / SIGNAL CONTACT / AMP 66105-2	AR	
11	561845	TERMINAL FEMELLE / 24-20 / SIGNAL CONTACT / AMP 66565-2	AR	
12	561240	TERMINAL FEMELLE / 18-16 / SIGNAL CONTACT / AMP 66101-2	AR	
12	561648	TERMINAL FEMELLE / 18-16 / SIGNAL CONTACT / AMP 66101-2	AR	
12	563234	TERMINAL FEMELLE / 18-16 / SIGNAL CONTACT / AMP 66101-2	AR	
12	N35964	TERMINAL FEMELLE / 18-16 / SIGNAL CONTACT / AMP 66101-2	AR	
13	690374	TERMINAL FEMELLE / 18-16 / SIGNAL CONTACT / AMP 66100-7	AR	
14	N25588	TERMINAL FEMELLE / 18-16 / SIGNAL CONTACT / AMP 66100-9	AR	
15	G1091434	TERMINAL FEMELLE / 18-16 / SIGNAL CONTACT / AMP 66590-1	AR	
16	561650	TERMINAL FEMELLE / 18-14 / SIGNAL CONTACT / AMP 66360-1	AR	
17	561001	TERMINAL FEMELLE / 18-14 / SIGNAL CONTACT / AMP 66601-1	AR	
17	562274	TERMINAL FEMELLE / 18-14 / SIGNAL CONTACT / AMP 66601-2	AR	
17	N10183	TERMINAL FEMELLE / 18-14 / SIGNAL CONTACT / AMP 66601-1	AR	
18	6987274	TERMINAL FEMELLE / 18-14 / SIGNAL CONTACT / AMP 66598-2	AR	
20	563657	TERMINAL MALE / 14-12 / POWER CONTACT / AMP 213845-3	AR	
20	564019	TERMINAL MALE / 14-12 / POWER CONTACT / AMP 213845-3	AR	
21	563656	TERMINAL MALE / 10-8 / POWER CONTACT / AMP 213841-3	AR	
21	564018	TERMINAL MALE / 10-8 / POWER CONTACT / AMP 213841-3	AR	
30	563659	TERMINAL FEMELLE / 14-12 / POWER CONTACT / AMP 213847-3	AR	
30	564021	TERMINAL FEMELLE / 14-12 / POWER CONTACT / AMP 213847-3	AR	
31	563658	TERMINAL FEMELLE / 10-8 / POWER CONTACT / AMP 213843-3	AR	
31	564020	TERMINAL FEMELLE / 10-8 / POWER CONTACT / AMP 213843-3	AR	
91	682435	PINCE / AMP 90067-4	1	
92	682254	PINCE / AMP 90310-2	1	
93	681598	EXTRACTEUR .115" I.D. / AMP 305183 R	1	
94	685166	EXTRACTEUR / AMP 318813-1	1	

	Date:07-2024	PAGE:FM-B01V.3
ACCESSORIES POUR CONNECTEURS / AMP METRIMATE		

BACKSHELL:

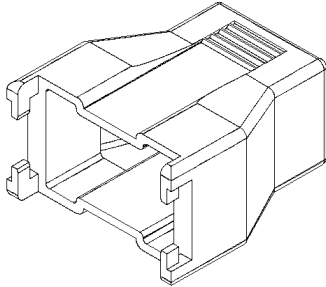

PREVOST	AMP NO.	SHELL SIZE
N11955	207602-1	12
N11954	207603-1	18
N11953	207088-1	24
N11952	207604-1	36

SEALING PLUG:

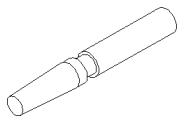

PREVOST NO.	AMP NO.	REMARK
N11944	207654-1	USED WITH WIRE SEAL (FREE CAVITY)

Date:07-2024

PAGE:FM-B01V.3

ACCESSORIES POUR CONNECTEURS / AMP METRIMATE

Article#	Pièces	Description	QTÉ	Notes
1	N11955	ENVELOPPE ISOLANTE / METRIMATE / 12C / AMP 207602-1	AR	
2	N11954	ENVELOPPE ISOLANTE / METRIMATE / 18C / AMP 207603-1	AR	
3	N11953	ENVELOPPE ISOLANTE / METRIMATE / 24C / AMP 207088-1	AR	
4	N11952	ENVELOPPE ISOLANTE / METRIMATE / 36C / AMP 207604-1	AR	
4	G1091433	ENVELOPPE ISOLANTE / METRIMATE / 36C / AMP 207604-1	AR	
10	N11944	JOINT / METRIMATE / AMP 207654-1	AR	

	Date:07-2024	PAGE:FM-B01W.1
CONNECTEURS / AMP MR-II		

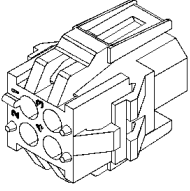
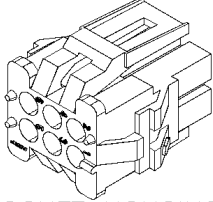
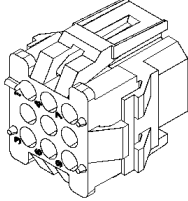
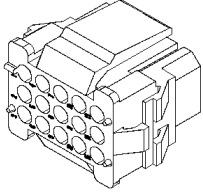
<div style="border: 1px solid black; padding: 2px; width: fit-content; margin: 0 auto;">N24570</div> <div style="margin: 2px 0;">AMP#1-640519-0</div>  <div style="margin: 5px 0;">SOCKET HOUSING 4C</div> <div style="border: 1px solid black; height: 15px; width: 100%; margin-top: 10px;"></div>	<div style="border: 1px solid black; padding: 2px; width: fit-content; margin: 0 auto;">N24571</div> <div style="margin: 2px 0;">AMP#1-640520-0</div>  <div style="margin: 5px 0;">SOCKET HOUSING 6C</div> <div style="border: 1px solid black; height: 15px; width: 100%; margin-top: 10px;"></div>	<div style="border: 1px solid black; padding: 2px; width: fit-content; margin: 0 auto;">N24633</div> <div style="margin: 2px 0;">AMP#1-640521-0</div>  <div style="margin: 5px 0;">SOCKET HOUSING 9C</div> <div style="border: 1px solid black; height: 15px; width: 100%; margin-top: 10px;"></div>	<div style="border: 1px solid black; padding: 2px; width: fit-content; margin: 0 auto;">N24582</div> <div style="margin: 2px 0;">AMP#1-640523-0</div>  <div style="margin: 5px 0;">SOCKET HOUSING 15C</div> <div style="border: 1px solid black; height: 15px; width: 100%; margin-top: 10px;"></div>

SOCKET TERMINALS:

PREVOST NO.	AMP NO.	WIRE RANGE	INSULATION DIA.		TOOL	
			INCH	MILLIMETER	CRIMPER	EXTRACTOR
N24572	641300-2	26-18	.050-.115	1.27-2.92	X	X

		Date:07-2024	PAGE:FM-B01W.1	
CONNECTEURS / AMP MR-II				
Article#	Pièces	Description	QTÉ	Notes
1	N24570	CONNECTEUR / MR-II / SH 4C / AMP 1-640519-0	AR	
2	N24571	CONNECTEUR / MR-II / SH 6C / AMP 1-640520-0	AR	
3	N24633	CONNECTEUR / MR-II / SH 9C / AMP 1-640521-0	AR	
4	N24582	CONNECTEUR / MR-II / SH 15C / AMP 1-640523-0	AR	
11	N24572	TERMINAL FEMELLE / 26-18 / AMP 641300-2	AR	

	Date:07-2024	PAGE:FM-B01W.2
CONNECTEURS / AMP STD TIMER		

N28131
AMP#927740-3

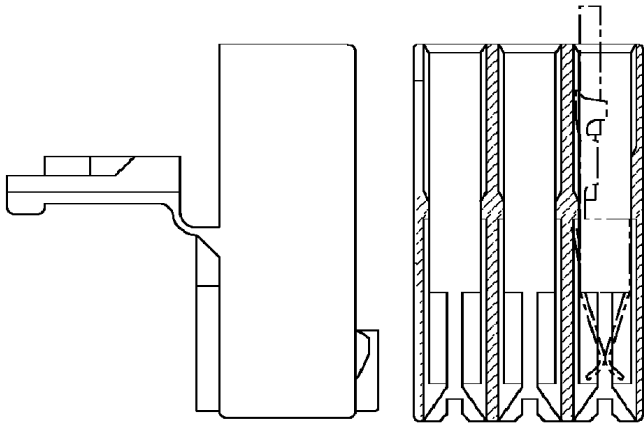

SOCKET HOUSING 3C

SOCKET TERMINALS:

PREVOST NO.	AMP NO.	WIRE RANGE	INSULATION DIA.		TOOL	
			INCH	MILLIMETER	CRIMPER	EXTRACTOR
N28132	928820-1	20-16	.055-.091	1.40-2.31	X	X



Date:07-2024

PAGE:FM-B01W.2

CONNECTEURS / AMP STD TIMER

Article#	Pièces	Description	QTÉ	Notes
1	N28131	CONNECTEUR / STD TIMER / SH 3C / AMP 927740-3	AR	
11	N28132	TERMINAL FEMELLE / 20-16 / AMP 928820-1	AR	

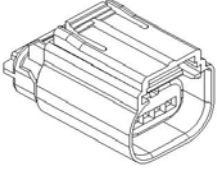
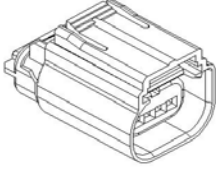
		Date:07-2024	PAGE:FM-B01W.3
CONNECTEURS / AMP SEALED FEMALE			

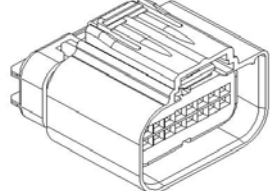
<p>565910 AMP#9-1419167-0</p>  <p>SOCKET HOUSING 4C</p>	<p>564351 AMP#8-1419167-0</p>  <p>SOCKET HOUSING 4C</p>	<p>565908 AMP#1411001-1</p>  <p>SOCKET HOUSING 8C</p>	<p>565909 AMP#1438031-1</p>  <p>SOCKET HOUSING 16C</p>
<input type="text"/>	<input type="text"/>	<input type="text"/>	<input type="text"/>
<input type="text"/>	<input type="text"/>	<input type="text"/>	<input type="text"/>

SOCKET TERMINALS:

PREVOST NO.	AMP NO.	WIRE RANGE	INSULATION DIA.		TOOL	
			INCH	MILLIMETER	CRIMPER	EXTRACTOR
565911	1393366-1	20-18	.055-.081	1.40-2.06	X	X

Date:07-2024

PAGE:FM-B01W.3

CONNECTEURS / AMP SEALED FEMALE

Article#	Pièces	Description	QTÉ	Notes
1	565910	CONNECTEUR / SEALED FEMALE / SH 4C / AMP 9-1419167-0	AR	
1	N36956-04	CONNECTEUR / SEALED FEMALE / SH 4C / AMP 9-1419167-0	AR	
2	564351	CONNECTEUR / SEALED FEMALE / SH 4C / AMP 8-1419167-0	AR	
3	565908	CONNECTEUR / SEALED FEMALE / SH 8C / AMP 1411001-1	AR	
3	N36956-08	CONNECTEUR / SEALED FEMALE / SH 8C / AMP 1411001-1	AR	
4	565909	CONNECTEUR / SEALED FEMALE / SH 16C / AMP 1438031-1	AR	
4	N36956-16	CONNECTEUR / SEALED FEMALE / SH 16C / AMP 1438031-1	AR	
11	565911	TERMINAL FEMELLE / 20-18 / AMP 1393366-1	AR	
11	N36958	TERMINAL FEMELLE / 20-18 / AMP 1393366-1	AR	

		Date:07-2024	PAGE:FM-B01W.4
CONNECTEURS / AMP MICRO TIMER			

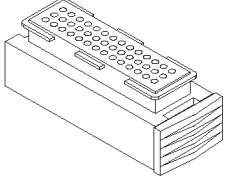
<div style="border: 1px solid black; padding: 2px; margin-bottom: 5px;">N38598</div> <div style="border: 1px solid black; padding: 2px; margin-bottom: 5px;">AMP#1-965484-1</div>  <p>SOCKET HOUSING 42C</p>			

SOCKET TERMINALS:

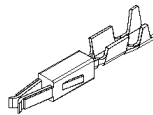

PREVOST NO.	AMP NO.	WIRE RANGE	INSULATION DIA.		TOOL	
			INCH	MILLIMETER	CRIMPER	EXTRACTOR
563955	962943-1	20-16	.055-.083	1.40-2.10	X	X
N38599	962945-1	20-16	.055-.083	1.40-2.10	X	X

Date:07-2024

PAGE:FM-B01W.4

CONNECTEURS / AMP MICRO TIMER

Article#	Pièces	Description	QTÉ	Notes
1	N38598	CONNECTEUR / MICRO TIMER / SH 42C / AMP 1-965484-1	AR	
11	563955	TERMINAL FEMELLE / 20-16 / AMP 962943-1	AR	
12	N38599	TERMINAL FEMELLE / 20-16 / AMP 962945-1	AR	

Date:07-2024

PAGE:FM-B01W.5

CONNECTEURS / AMP SERIES 250

564047

AMP#172129-1

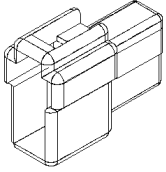

TAB HOUSING 2C

564048

AMP#172130-1

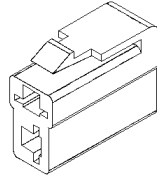

RECEPT. HOUSING 2C

564049

AMP#172131-1

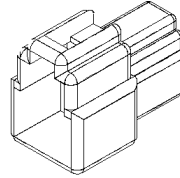

TAB HOUSING 3C

564050

AMP#172132-1

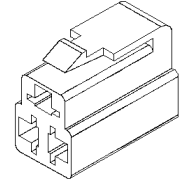

RECEPT. HOUSING 3C

TAB TERMINALS:

PREVOST NO.	AMP NO.	WIRE RANGE	INSULATION DIA.		TOOL	
			INCH	MILLIMETER	CRIMPER	EXTRACTOR
564051	170340-3	20-14	.087-.135	2.16-3.43	683510	682256

PREVOST NO.	AMP NO.	WIRE RANGE	INSULATION DIA.		TOOL	
			INCH	MILLIMETER	CRIMPER	EXTRACTOR
564052	170342-2	20-14	.087-.135	2.16-3.43	683510	682256

Date:07-2024

PAGE:FM-B01W.5

CONNECTEURS / AMP SERIES 250

Article#	Pièces	Description	QTÉ	Notes
1	564047	CONNECTEUR FEM.AMP 2 CIRC.SERIE 250 / AMP 172129-1	AR	
2	564048	CONNECTEUR MALE.AMP 2 CIRC.SERIE 250 / AMP 172130-1	AR	
3	564049	CONNECTEUR FEM.AMP 3 CIRC.SERIE 250 / AMP 172131-1	AR	
4	564050	CONNECTEUR MALE.AMP 3 CIRC.SERIE 250 / AMP 172132-1	AR	
11	564051	TERMINAL LANGUETTE / 20-14 / AMP 170340-3	AR	
21	564052	TERMINAL RECEPTACLE / 20-14 / AMP 170342-2	AR	
91	683510	PINCE / AMP 47386-0	AR	
92	682256	EXTRACTEUR PACKARD 12094429	AR	

Date:07-2024

PAGE:FM-B01W.6

CONNECTEURS / AMP MICRO-QUADLOK-SYSTEM

563884

AMP#953697-2

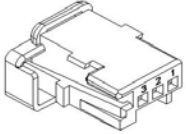

SOCKET HOUSING 3C

564734

AMP#953697-1

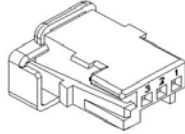

SOCKET HOUSING 3C

563758

AMP#1-967640-1

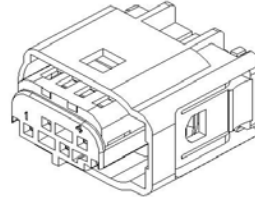

SOCKET HOUSING 4C

563632

AMP#2-967640-1

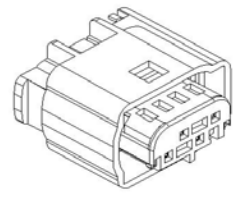

SOCKET HOUSING 4C

N48622

AMP#1-1241370-3

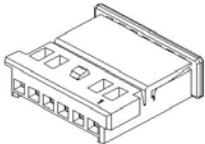

SOCKET HOUSING 6C

564699

AMP#185311-1

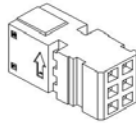

SOCKET HOUSING 6C

563850

AMP#1-1534229-1

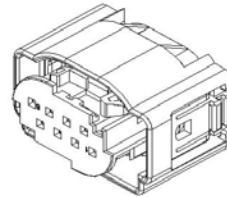

SOCKET HOUSING 8C

564698

AMP#1-953892-1

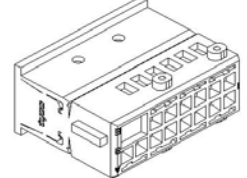

SOCKET HOUSING 14C

564141

AMP#1379102-1

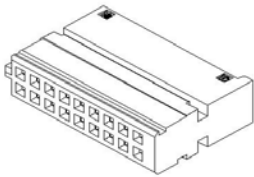

SOCKET HOUSING 18C

564741

AMP#2-968322-1

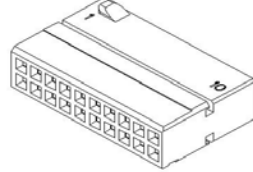

SOCKET HOUSING 20C

564742

AMP#1-968322-1

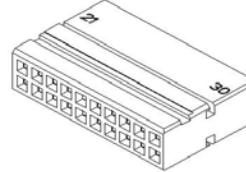

SOCKET HOUSING 20C

N82447

AMP#144935-1



SOCKET HOUSING 26C

564724

AMP#953698-1

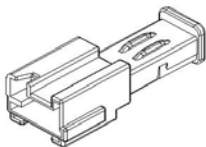

PIN HOUSING 3C

564757

AMP#1-967584-1

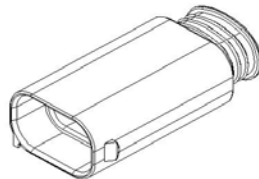

PIN HOUSING 4C

564074

SCHLEMMER#7006880

USE WITH
563758

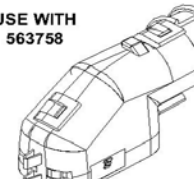

COVER 90°

564706

AMP#953382-1

USE WITH
564699

BLACK

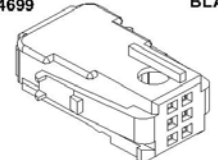

COVER 90°

564703

AMP#953382-3

USE WITH
564699 GREEN

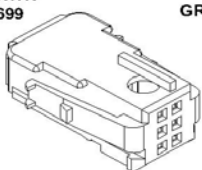

COVER 90°

564142

AMP#1379101-1

USE WITH
564141

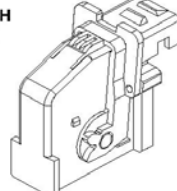

COVER 90°

N82446

AMP#144934-1

USE WITH
N82447

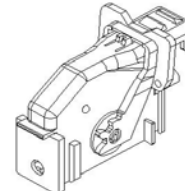

COVER 90°

564729

AMP#1-968321-2

USE WITH
564741 &
564742

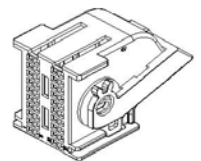

COVER 90°

	Date:07-2024	PAGE:FM-B01W.6
CONNECTEURS / AMP MICRO-QUADLOK-SYSTEM		

SOCKET TERMINALS:



PREVOST NO.	AMP NO.	WIRE RANGE	INSULATION DIA.		TOOL	
			INCH	MILLIMETER	CRIMPER	EXTRACTOR
564626	965907-1	20-18	.063-.075	1.60-1.90		
N45311	963729-5	20-18	.063-.075	1.60-1.90		
564140	963729-1	20-18	.063-.075	1.60-1.90		
N49264	965906-5	20-18	.063-.075	1.60-1.90		
N82455	5-963715-5	20-18	.066-.075	1.70-1.90		
564628	963726-1	24-20	.043-.063	1.10-1.60		
564716	144969-1	24-20	.043-.063	1.10-1.60		
563759	963727-1	24-20	.043-.063	1.10-1.60		

PIN TERMINALS:

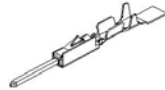

PREVOST NO.	AMP NO.	WIRE RANGE	INSULATION DIA.		TOOL	
			INCH	MILLIMETER	CRIMPER	EXTRACTOR
564750	5-963716-1	20-18	.063-.075	1.60-1.90		

CABLE SEALS:

MUST BE USE FOR EACH TERMINAL



PREVOST NO.	AMP NO.	WIRE RANGE	INSULATION DIA.	
			INCH	MILLIMETER
563760	967067-1	20-18	.055-.075	1.4-1.9
564627	967067-2	20-18	.035-.051	.9-1.3

CAVITY PLUG:



PREVOST NO.	AMP NO.	REMARK
563761	967056-1	USED IN ALL FREE CAVITIES

LOCK:



PREVOST NO.	AMP NO.	REMARK
N82454	144936-1	USE WITH N82447
564324	953381-1	USE WITH 564699

Date:07-2024

PAGE:FM-B01W.6

CONNECTEURS / AMP MICRO-QUADLOK-SYSTEM

Article#	Pièces	Description	QTÉ	Notes
1	563884	CONNECTEUR / MICRO-QUADLOK-SYSTEM / SH 3C / AMP 953697-2	AR	
2	564734	CONNECTEUR / MICRO-QUADLOK-SYSTEM / SH 3C / AMP 953697-1	AR	
3	563758	CONNECTEUR / MICRO-QUADLOK-SYSTEM / SH 4C / AMP 1-967640-1	AR	
3	N45313	CONNECTEUR / MICRO-QUADLOK-SYSTEM / SH 4C / AMP 1-967640-1	AR	
4	563632	CONNECTEUR / MICRO-QUADLOK-SYSTEM / SH 4C / AMP 2-967640-1	AR	
5	N48622	CONNECTEUR / MICRO-QUADLOK-SYSTEM / SH 6C / AMP 1-1241370-3	AR	
6	564699	CONNECTEUR / MICRO-QUADLOK-SYSTEM / SH 6C / AMP 185311-1	AR	
7	563850	CONNECTEUR / MICRO-QUADLOK-SYSTEM / SH 8C / AMP 1-1534229-1	AR	
8	564698	CONNECTEUR / MICRO-QUADLOK-SYSTEM / SH 14C / AMP 1-953892-1	AR	
9	564141	CONNECTEUR / MICRO-QUADLOK-SYSTEM / SH 18C / AMP 1379102-1	AR	
10	564741	CONNECTEUR / MICRO-QUADLOK-SYSTEM / SH 20C / AMP 2-968322-1	AR	
11	564742	CONNECTEUR / MICRO-QUADLOK-SYSTEM / SH 20C / AMP 1-968322-1	AR	
12	N82447	CONNECTEUR / MICRO-QUADLOK-SYSTEM / SH 26C / AMP 144935-1	AR	
20	564724	CONNECTEUR / MICRO-QUADLOK-SYSTEM / PH 3C / AMP 953698-1	AR	
21	564757	CONNECTEUR / MICRO-QUADLOK-SYSTEM / PH 4C / AMP 1-967584-1	AR	
30	564626	TERMINAL FEMELLE / 20-18 / AMP 965907-1	AR	
31	N45311	TERMINAL FEMELLE / 20-18 / AMP 963729-5	AR	
32	564140	TERMINAL FEMELLE / 20-18 / AMP 963729-1	AR	
33	N49264	TERMINAL FEMELLE / 20-18 / AMP 965906-5	AR	
34	N82455	TERMINAL FEMELLE / 20-18 / AMP 5-963715-5	AR	
35	564628	TERMINAL FEMELLE / 24-20 / AMP 963726-1	AR	
36	564716	TERMINAL FEMELLE / 24-20 / AMP 144969-1	AR	
37	563759	TERMINAL FEMELLE / 24-20 / AMP 963727-1	AR	
41	564750	TERMINAL MALE / 20-18 / AMP 5-963716-1	AR	
50	563760	JOINT ETANCHEITE / 20-18 / VERT / AMP 967067-1	AR	
50	N45312-01	JOINT ETANCHEITE / 20-18 / VERT / AMP 967067-1	AR	
50	N94917-2	JOINT ETANCHEITE / 20-18 / VERT / AMP 967067-1	AR	
51	564627	JOINT ETANCHEITE / 20-18 / VERT / AMP 967067-2	AR	
60	563761	BOUCHON CAVITE / BLEU / AMP 967056-1	AR	
60	N45325	BOUCHON CAVITE / BLEU / AMP 967056-1	AR	
60	N33172	BOUCHON CAVITE / BLEU / AMP 967056-1	AR	
60	N94940	BOUCHON CAVITE / BLEU / AMP 967056-1	AR	
70	564074	COUVERCLE CONNECTEUR 90° / MICRO-QUADLOK / SCH 7806880-K	AR	
71	564706	COUVERCLE CONNECTEUR / MICRO-QUADLOK / NOIR / AMP 953382-1	AR	
72	564703	COUVERCLE CONNECTEUR / MICRO-QUADLOK / VERT / AMP 953382-3	AR	
72	564710	COUVERCLE CONNECTEUR / MICRO-QUADLOK / VERT / AMP 953382-3	AR	
73	564142	COUVERCLE CONNECTEUR 90° / MICRO-QUADLOK / AMP 1379101-1	AR	
74	N82446	COUVERCLE CONNECTEUR 90° / MICRO-QUADLOK / AMP 144934-1	AR	
75	564729	COUVERCLE CONNECTEUR 90° / MICRO-QUADLOK / AMP 1-968321-2	AR	
80	N82454	BARRURE / MICRO-QUADLOK-SYSTEM / AMP 144936-1	AR	
81	564324	BARRURE / MICRO-QUADLOK-SYSTEM / AMP 953381-1	AR	

	Date:07-2024	PAGE:FM-B01W.7
CONNECTEURS / AMP FUSE CONTACT		

N35690
AMP#444312-1

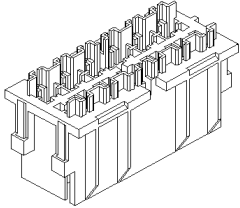

FUSE CONTACT 12C



N35689
AMP#444442-1

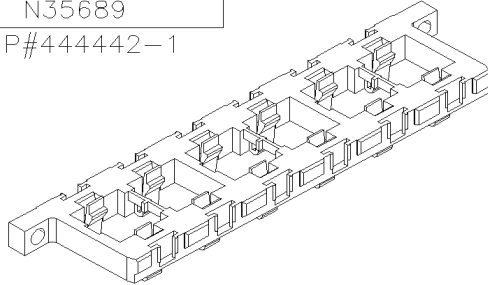

HOLDER FOR N35690



SOCKET TERMINALS:

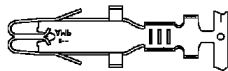

PREVOST NO.	AMP NO.	WIRE RANGE	INSULATION DIA.		TOOL	
			INCH	MILLIMETER	CRIMPER	EXTRACTOR
N35743-02	880397-2	20-16	.079-.118	2.00-3.00		
N35743-01	880399-2	12-10	.130-.177	3.30-4.50		

Date:07-2024

PAGE:FM-B01W.7

CONNECTEURS / AMP FUSE CONTACT

Article#	Pièces	Description	QTÉ	Notes
1	N35690	CONNECTEUR / FUSE CONTACT / SH 12C / AMP 444312-1	AR	
10	N35689	SUPPORT CONNECTEUR / FUSE CONTACT / AMP 444442-1	AR	
20	N35743-02	TERMINAL FEMELLE / FUSE CONTACT / 20-16 / AMP 880397-2	AR	
21	N35743-01	TERMINAL FEMELLE / FUSE CONTACT / 12-10 / AMP 880399-2	AR	

Date:07-2024

PAGE:FM-B01W.8

CONNECTEURS / AMP AMPMODU

564073

AMP#1394010-1

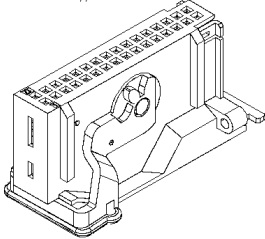

SOCKET HOUSING 32C

N45294-03

AMP#1394008-1

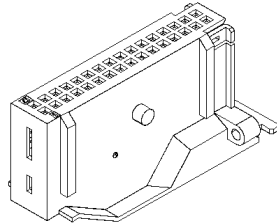

SOCKET HOUSING 32C

N45294-04

AMP#964826-1

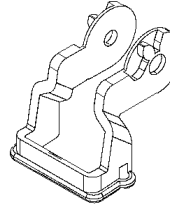

TANDEM SPRING

N45294-05

AMP#964828-1

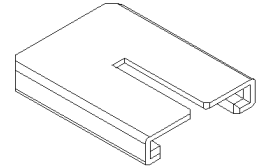

COVER

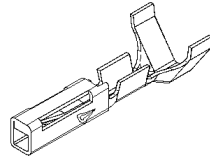

SOCKET TERMINALS:

PREVOST	AMP NO.	WIRE RANGE	INSULATION DIA.		TOOL	
			INCH	MILLIMETER	CRIMPER	EXTRACTOR
N45294-02	215282-9	26-22	.035-.054	.91-1.37		

N41929-12

AMP#2-87499-1

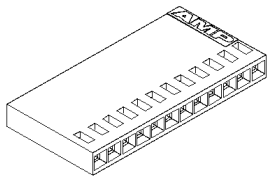

SOCKET HOUSING 12C

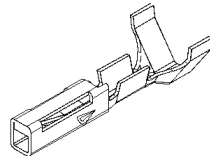

SOCKET TERMINALS:

PREVOST	AMP NO.	WIRE RANGE	INSULATION DIA.		TOOL	
			INCH	MILLIMETER	CRIMPER	EXTRACTOR
N41930-01	87523-6	24-20	.069 MAX	1.75 MAX		

	Date:07-2024	PAGE:FM-B01W.8
CONNECTEURS / AMP AMPMODU		

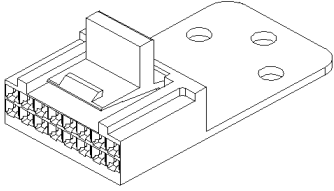
<p>N92335 AMP#104422-1</p>  <p>SOCKET HOUSING 16C</p>			
---	--	--	--

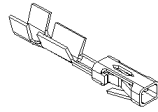

SOCKET TERMINALS:

PREVOST	AMP NO.	WIRE RANGE	INSULATION DIA.		TOOL	
			INCH	MILLIMETER	CRIMPER	EXTRACTOR
N92336	87809-2	26-22	MAX .061	MAX 1.55		

Date:07-2024

PAGE:FM-B01W.8

CONNECTEURS / AMP AMPMODU

Article#	Pièces	Description	QTÉ	Notes
1	564073	CONNECTEUR TANDEM SPRING/ AMPMODU / SH 32C / AMP 1394010-1	AR	
1	N45294-01	CONNECTEUR TANDEM SPRING/ AMPMODU / SH 32C / AMP 1394010-1	AR	
2	N45294-03	. CONNECTEUR TANDEM SPRING/ AMPMODU / SH 32C / AMP 1394008-1	1	
3	N45294-04	. LEVIER "TANDEM SPRING" / AMPMODU / AMP 964826-1	1	
4	N45294-05	COUVERCLE "TANDEM SPRING" / AMPMODU / AMP 964828-1	AR	
10	N45294-02	TERMINAL FEMELLE / 26-22 / AMP 215282-9	AR	
21	N41929-12	CONNECTEUR / AMPMODU / SH 12C / AMP 2-87499-1	AR	
30	N41930-01	TERMINAL FEMELLE / 24-20 / AMP 87523-6	AR	
41	N92335	CONNECTEUR / AMPMODU / SH 16C / AMP 104422-1	AR	
51	N92336	TERMINAL FEMELLE / 26-22 / AMP 87809-2	AR	

		Date:07-2024	PAGE:FM-B01X.1
CONNECTEURS / AMP RJ-45 / RJ-11			

<p>N46336 AMP#1546413-3</p>  <p>BULKHEAD CONNECTOR RJ-45</p>	<p></p>	<p></p>	<p></p>
<p>564576 AMP#5-641335-3</p>  <p>FEMALE CONNECTOR RJ-11</p>	<p>564577 MULTICOMP#SPC19832</p>  <p>UNION CONNECTOR RJ-11</p>	<p></p>	<p></p>
<p></p>	<p></p>	<p></p>	<p></p>
<p></p>	<p></p>	<p></p>	<p></p>
<p></p>	<p></p>	<p></p>	<p></p>

Date:07-2024

PAGE:FM-B01X.1

CONNECTEURS / AMP RJ-45 / RJ-11

Article#	Pièces	Description	QTÉ	Notes
1	N46336	CONNECTEUR DE CLOISON RJ-45 / AMP 1546413-3	AR	
11	564576	CONNECTEUR FEMELLE RJ-11 / AMP 5-641335-3	AR	
15	564577	CONNECTEUR UNION RJ-11 / MULTICOMP SPC19832	AR	

		Date:07-2024	PAGE:FM-B01X.2
CONNECTEURS / AMP D-5200			

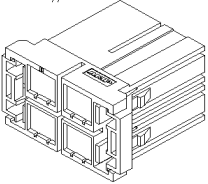
<p>N81379 AMP#1-917807-2</p>  <p>SOCKET HOUSING 4C</p>			

SOCKET TERMINALS:

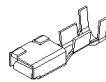

PREVOST NO.	AMP NO.	WIRE RANGE	INSULATION DIA.		TOOL	
			INCH	MILLIMETER	CRIMPER	EXTRACTOR
N81380	316041-2	12-10	.157-.204	4.00-5.20	X	X

		Date:07-2024	PAGE:FM-B01X.2	
CONNECTEURS / AMP D-5200				
Article#	Pièces	Description	QTÉ	Notes
1	N81379	CONNECTEUR / D-5200 SERIES / SH 4C / AMP 1-917807-2	AR	
20	N81380	TERMINAL FEMELLE / 12-10 / AMP 316041-2	AR	

	Date:07-2024	PAGE:FM-B01X.3
CONNECTEURS / AMP J1772		

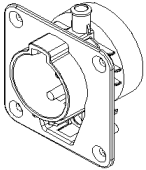
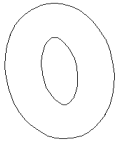
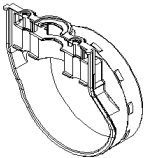
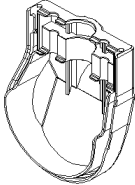
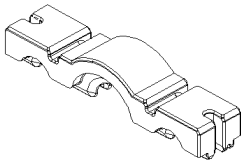
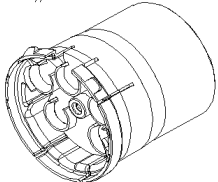
<p>N76582 AMP#9-2177798-1</p>  <p>PIN HOUSING 5C</p>			
<p>N77215 AMP#9-2177797-1</p>  <p>SEAL</p>			
<p>N77205 AMP#9-2177790-1</p>  <p>BACKSHELL</p>	<p>N77206 AMP#9-2177791-1</p>  <p>BACKSHELL</p>	<p>N77208 AMP#9-2177861-1</p>  <p>BACKSHELL</p>	<p>N77202 AMP#9-2177799-1</p>  <p>LOCK</p>

PIN TERMINALS:

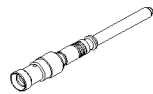

PREVOST NO.	AMP NO.	WIRE RANGE
N77212	9-2177815-3	10
N77213	9-2177817-3	10
N77214	9-2177818-2	18

Date:07-2024

PAGE:FM-B01X.3

CONNECTEURS / AMP J1772

Article#	Pièces	Description	QTÉ	Notes
1	N76582	CONNECTEUR / J1772 / PH 5C / AMP 9-2177798-1	AR	
20	N77205	ENVELOPPE ISOLANTE / J1772 / AMP 9-2177790-1	AR	
21	N77206	ENVELOPPE ISOLANTE / J1772 / AMP 9-2177791-1	AR	
22	N77208	ENVELOPPE ISOLANTE / J1772 / AMP 9-2177861-1	AR	
23	N77215	JOINT TORIQUE / J1772 / AMP 9-2177797-1	AR	
24	N77202	BARRURE / J1772 / AMP 9-2177799-1	AR	
30	N77212	TERMINAL MALE / 10 / AMP 9-2177815-3	AR	
31	N77213	TERMINAL MALE / 10 / AMP 9-2177817-3	AR	
32	N77214	TERMINAL MALE / 18 / AMP 9-2177818-2	AR	

Date:07-2024

PAGE:FM-B02

CONNECTEURS / AMPHENOL

Article#	Pièces	Description	QTÉ	Notes
1	FM-B02.1	CONNECTEURS / AMPHENOL 97 SERIES		
2	FM-B02.2	CONNECTEURS / AMPHENOL RT360 SERIES		
3	FM-B02.3	CONNECTEURS / AMPHENOL MIL-DTL-5015		
4	FM-B02.4	CONNECTEURS / AMPHENOL MIL-DTL-26482		
5	FM-B02.5	CONNECTEURS / AMPHENOL ECOMATE		
6	FM-B02.6	CONNECTEURS / AMPHENOL D-SUB		
7	FM-B02.7	CONNECTEURS / AMPHENOL M12 S-CODE		
8	FM-B02.8	CONNECTEURS / AMPHENOL ATP		
9	FM-B02.9	CONNECTEURS / AMPHENOL AT		

Date:07-2024

PAGE:FM-B02.1

CONNECTEURS / AMPHENOL 97 SERIES

10530014

AMPHENOL#MS-3100-A22-23S

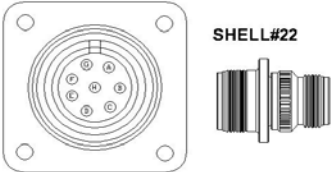

SOCKET HOUSING 8C

2977016

AMPHENOL#MS-3100-A20-16P

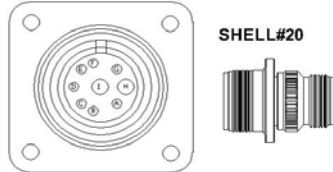

PIN HOUSING 9C

10534235

AMPHENOL#MS-3100-E22-23S

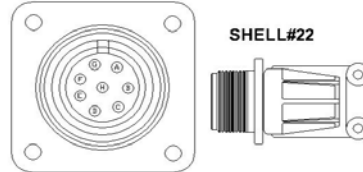

SOCKET HOUSING 8C

G5900150

AMPHENOL#MS-3100-F24-9S

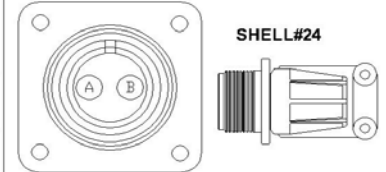

SOCKET HOUSING 2C

G5900158

AMPHENOL#MS-3100-F18-12S

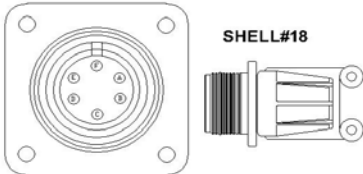

SOCKET HOUSING 6C

G5900415

AMPHENOL#MS-3100-F18-1S

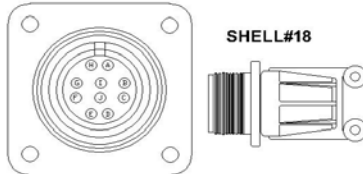

SOCKET HOUSING 10C

G5900142

AMPHENOL#MS-3100-F28-16S

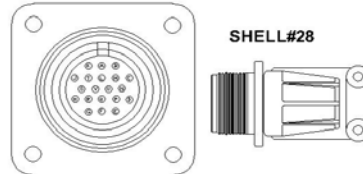

SOCKET HOUSING 20C

G5900121

AMPHENOL#MS-3100-F36-46S

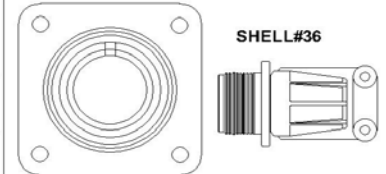

SOCKET HOUSING XXC

G5900120

AMPHENOL#MS-3100-F36-46S12

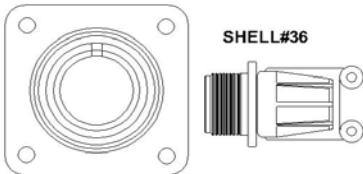

SOCKET HOUSING XXC

G5900122

AMPHENOL#MS-3100-F36-46S4

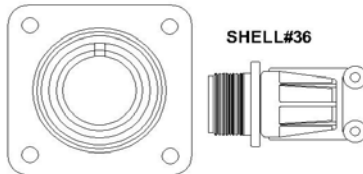

SOCKET HOUSING XXC

560448

AMPH#MS-3101-A14S-1S

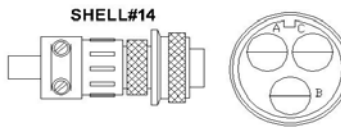

SOCKET HOUSING 3C

560181

AMPH#MS-3101-A28-21P

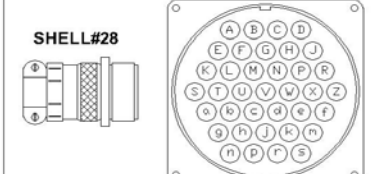

PIN HOUSING 37C

10530073

AMPHENOL#MS-3101-B20-15SW

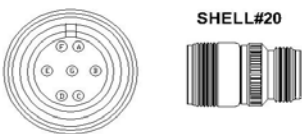

SOCKET HOUSING 10C

560412

AMPH#MS-3106-A10SL-4S

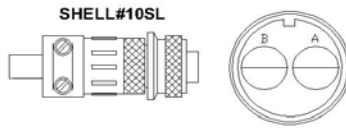

SOCKET HOUSING 2C

10530011

AMPHENOL#MS-3106-A22-23P

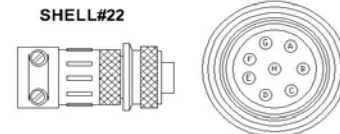

PIN HOUSING 8C

560180

AMPH#MS-3106-A28-21S

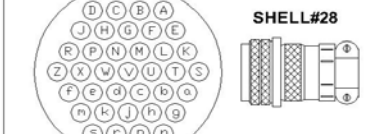

SOCKET HOUSING 37C

10530074

AMPHENOL#MS-3106B-20-15PW

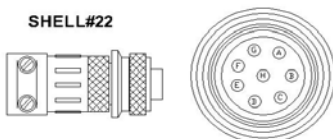

PIN HOUSING 7C

10534234

AMPHENOL#MS-3106-E22-23P

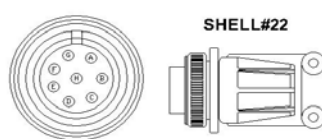

PIN HOUSING 8C

G5900153

AMPHENOL#MS-3106-F24-9P

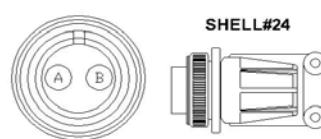

PIN HOUSING 2C

G5900159

AMPHENOL#MS-3106-F18-12P

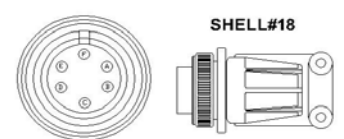

PIN HOUSING 6C

	Date:07-2024	PAGE:FM-B02.1
CONNECTEURS / AMPHENOL 97 SERIES		

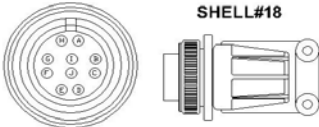
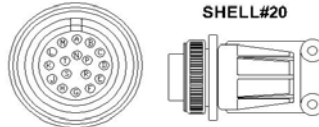
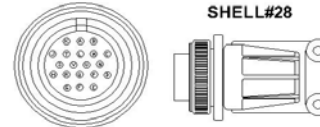
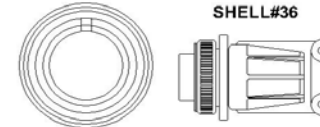
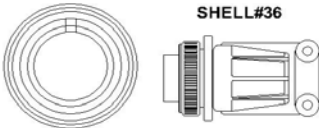
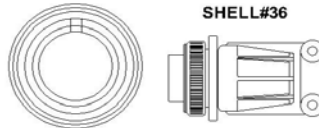
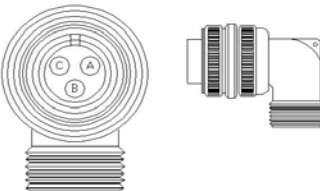
G5900416 AMPHENOL#MS-3106-F18-1P  SHELL#18 PIN HOUSING 10C	10564389 AMPHENOL#MS-3106F-20-29S  SHELL#20 SOCKET HOUSING 17C	G5900143 AMPHENOL#MS-3106-F28-16P  SHELL#28 PIN HOUSING 20C	G5900144 AMPHENOL#MS-3106-F36-46P  SHELL#36 PIN HOUSING XXC
G5900183 AMPHENOL#MS-3106-F36-46P12  SHELL#36 PIN HOUSING XXC	G5900145 AMPHENOL#MS-3106-F36-46P4  SHELL#36 PIN HOUSING XXC	G5000409 AMPHENOL#MS-MS3108A-10SL-3S  PIN HOUSING 3C	

ACCESSORIES:

CABLE CLAMPS:

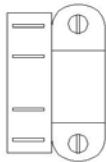

PREVOST NO.	AMPHENOL NO.	SHELL SIZE	INSULATION DIA.	
			INCH	MILLIMETER
560808	AN-3057-4	10SL,12S	.3125 MAX	7.92 MAX
560213	AN-3057-6	12S,14S	.4375 MAX	11.1 MAX
560182	AN-3057-16	24,28	.9375 MAX	23.8 MAX

BUSHING:



PREVOST NO.	AMPHENOL NO.	SHELL SIZE	INSULATION DIA.	
			INCH	MILLIMETER
560809	AN-3420-4	10S,10SL	.220 MAX	5.59 MAX

CAP & CHAIN ASS'Y:

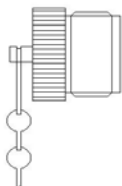

PREVOST NO.	AMP NO.	WIRE RANGE
562270	9760-10P	10S,10SL

Date:07-2024

PAGE:FM-B02.1

CONNECTEURS / AMPHENOL 97 SERIES

Article#	Pièces	Description	QTÉ	Notes
1	10530014	CONNECTEUR / SERIES 97 / SH 8C / AMPHENOL MS3100A-22-23S	AR	
2	2977016	CONNECTEUR / SERIES 97 / PH 9C / AMPHENOL MS3100A-20-16P	AR	
3	10534235	CONNECTEUR / SERIES 97 / SH 8C / AMPHENOL MS3100E-22-23S	AR	
4	G5900150	CONNECTEUR / SERIES 97 / SH 2C / AMPHENOL MS3100F-24-9S	AR	
5	G5900158	CONNECTEUR / SERIES 97 / SH 6C / AMPHENOL MS3100F-18-12S	AR	
6	G5900415	CONNECTEUR / SERIES 97 / SH 10C / AMPHENOL MS3100F-18-1S	AR	
7	G5900142	CONNECTEUR / SERIES 97 / SH 20C / AMPHENOL MS3100F-28-16S	AR	
8	G5900121	CONNECTEUR / SERIES 97 / SH XXC / AMPHENOL MS3100F-36A-46S	AR	
9	G5900120	CONNECTEUR / SERIES 97 / SH XXC / AMPHENOL MS3100F-36A-46S12	AR	
10	G5900122	CONNECTEUR / SERIES 97 / SH XXC / AMPHENOL MS3100F-36A-46S4	AR	
11	560448	CONNECTEUR / SERIES 97 / SH 3C / AMPHENOL MS3101A-14S-1S	AR	
12	560181	CONNECTEUR / SERIES 97 / PH 37C / AMPHENOL MS3101A-28-21P	AR	
13	10530073	CONNECTEUR / SERIES 97 / SH 7C / AMPHENOL MS3101B-20-15SW	AR	
14	560412	CONNECTEUR / SERIES 97 / SH 2C / AMPHENOL MS3106A-10SL-4S	AR	
15	10530011	CONNECTEUR / SERIES 97 / PH 8C / AMPHENOL MS3106A-22-23P	AR	
16	560180	CONNECTEUR / SERIES 97 / SH 37C / AMPHENOL MS3106A-28-21S	AR	
17	10530073	CONNECTEUR / SERIES 97 / SH 7C / AMPHENOL MS3101B-20-15SW	AR	
18	10534234	CONNECTEUR / SERIES 97 / PH 8C / AMPHENOL MS3106E-22-23P	AR	
19	G5900153	CONNECTEUR / SERIES 97 / PH 2C / AMPHENOL MS3106F-24-9P	AR	
20	G5900159	CONNECTEUR / SERIES 97 / PH 6C / AMPHENOL MS3106F-18-12P	AR	
21	G5900416	CONNECTEUR / SERIES 97 / PH 10C / AMPHENOL MS3106F-18-1P	AR	
22	10564389	CONNECTEUR / SERIES 97 / SH 17C / AMPHENOL MS3106F-20-29S	AR	
23	G5900143	CONNECTEUR / SERIES 97 / PH 20C / AMPHENOL MS3106F-28-16P	AR	
24	G5900144	CONNECTEUR / SERIES 97 / PH XXC / AMPHENOL MS3106F-36A-46P	AR	
25	G5900183	CONNECTEUR / SERIES 97 / PH XXC / AMPHENOL MS3106F-36A-46P12	AR	
26	G5900145	CONNECTEUR / SERIES 97 / PH XXC / AMPHENOL MS3106F-36A-46P4	AR	
27	G5000409	CONNECTEUR / SERIES 97 / SH 3C / AMPHENOL MS3108A-10SL-3S	AR	
31	560808	COLLET POUR CABLE / SERIES 97 / AMPHENOL AN3057-4	AR	
31	562372	COLLET POUR CABLE / SERIES 97 / AMPHENOL AN3057-4	AR	
31	5295630	COLLET POUR CABLE / SERIES 97 / AMPHENOL AN3057-4	AR	
32	560213	COLLET POUR CABLE / SERIES 97 / AMPHENOL AN3057-4	1	
33	560182	COLLET POUR CABLE / SERIES 97 / AMPHENOL AN3057-16	AR	
41	560809	ENVELOPPE NEOPRENE / AMPHENOL 9779-513-4	AR	
51	562270	CAPUCHON CONNECTEUR / AMPHENOL 9760-10P	AR	

	Date:07-2024	PAGE:FM-B02.2	
CONNECTEURS / AMPHENOL RT360 SERIES			

N75722
AMPHENOL
#RT0614-12SNH

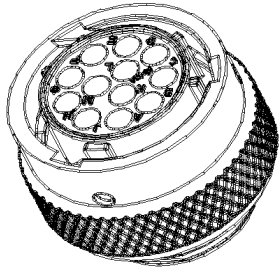

SOCKET HOUSING 12C

N82666
AMPHENOL
#RT0614-12SNH

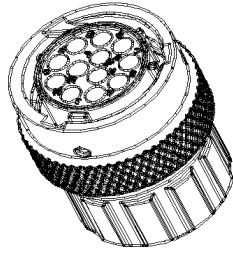

SOCKET HOUSING 12C

SOCKET TERMINALS:

PREVOST NO.	AMPHENOL NO.	WIRE RANGE	INSULATION DIA.		TOOL	
			INCH	MILLIMETER	CRIMPER	EXTRACTOR
N75724	SS20M1F	22-20	.051-.086	1.30-2.20	X	X
N75725	SS16M1F	18-16	.078-.106	2.00-2.70	X	X

CAVITY PLUG:

PREVOST NO.	AMPHENOL NO.	COLOR
N75726	CA-4016-59	WHITE

BACKSHELL:

PREVOST NO.	AMPHENOL NO.	SIZE
N75723	RTOL-14CG-#1	14

Date:07-2024

PAGE:FM-B02.2

CONNECTEURS / AMPHENOL RT360 SERIES

Article#	Pièces	Description	QTÉ	Notes
1	N75722	CONNECTEUR / SERIES RT360 / SH 12C / AMPHENOL RT0614-12SNH	1	
2	N82666	CONNECTEUR / SERIES RT360 / SH 12C / AMPHENOL RT0614-12SNHEC	1	
11	N75724	TERMINAL FEMELLE / 22-20 / AMPHENOL SS20M1F	1	
12	N75725	TERMINAL FEMELLE / 18-16 / AMPHENOL SS16M1F	1	
21	N75726	BOUCHON CAVITE / BLANC / AMPHENOL CA-4016-59	1	
31	N75723	ENVELOPPE ISOLANTE / SERIES RT360 / #14 / AMPHENOL RT0L-14CG-#1	1	

Date:07-2024

PAGE:FM-B02.3

CONNECTEURS / AMPHENOL MIL-DTL-5015

560280
MS3450KS12S-3S

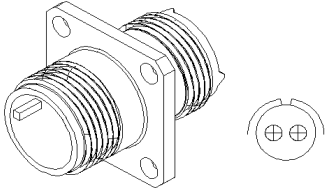

SOCKET HOUSING 2C

560281
MS3456KS12S-3P

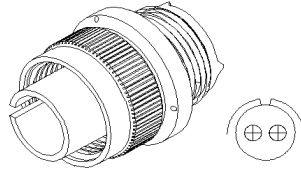

PIN HOUSING 2C

560282
M85049/51-1-12S

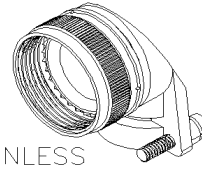

STAINLESS

BACKSHELL

560285
M85049/51-1-12N

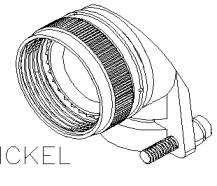

NICKEL

BACKSHELL

SOCKET TERMINALS :

PREVOST NO.	AMPHENOL	WIRE RANGE
560284	M39029/30-217	16-20

PIN TERMINALS :

PREVOST NO.	AMPHENOL	WIRE RANGE
560283	M39029/29-212	16-20

		Date:07-2024	PAGE:FM-B02.3
CONNECTEURS / AMPHENOL MIL-DTL-5015			

Article#	Pièces	Description	QTÉ	Notes
1	560280	CONNECTEUR / MIL-5015 / SH 2C / AMPHENOL MS3450KS12S-3S	1	
2	560281	CONNECTEUR / MIL-DTL-5015 / PH 2C / AMPHENOL MS3456KS12S-3P	1	
11	560282	ENVELOPPE ISOLANTE / MIL-DTL-5015 / STAINLESS / AMPHENOL M85049/51-1-12S	1	
12	560285	ENVELOPPE ISOLANTE / MIL-DTL-5015 / NICKEL / AMPHENOL M85049/51-1-12N	1	
21	560284	TERMINAL FEMELLE / 20-18 / AMPHENOL M39029/30-217	1	
31	560283	TERMINAL MALE / 20-18 / AMPHENOL M39029/29-212	1	

	Date:07-2024	PAGE:FM-B02.4
CONNECTEURS / AMPHENOL MIL-DTL-26482		

N76268
PT06SE12-10S(470)-ND

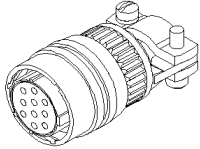

SOCKET HOUSING 10C



SOCKET TERMINALS:

PREVOST NO.	AMPHENOL	WIRE RANGE	INSULATION DIA.		TOOL	
			INCH	MILLIMETER	CRIMPER	EXTRACTOR
N76294	M39029/32-259	24-20	.047-.083	1.19-2.11	X	X

CAVITY PLUGS:

PREVOST NO.	AMPHENOL	REMARK
N76293	10-405996-20	RED

		Date:07-2024	PAGE:FM-B02.4
CONNECTEURS / AMPHENOL MIL-DTL-26482			

Article#	Pièces	Description	QTÉ	Notes
1	N76268	CONNECTEUR / MIL-DTL-26482 / SH 10C / AMPHENOL PT06SE12-10S(470)-ND	1	
11	N76294	TERMINAL FEMELLE / 24-20 / AMPHENOL M39029/32-259	1	
21	N76293	BOUCHON CAVITE / ROUGE / AMPHENOL 10-405996-20	1	

	Date:07-2024	PAGE:FM-B02.5
CONNECTEURS / AMPHENOL ECOMATE		

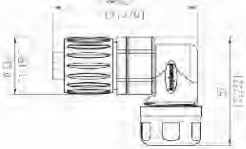
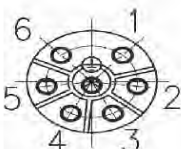
<div style="border: 1px solid black; padding: 2px; margin-bottom: 5px; text-align: center;">N86019</div> <p style="margin: 0;">C016 10F006 000 12</p> <div style="display: flex; justify-content: space-around; align-items: center;">   </div> <p style="margin: 0; text-align: center;">SOCKET HOUSING 6C</p>		
---	--	--

SOCKET TERMINALS:

PREVOST NO.	AMPHENOL	WIRE RANGE	INSULATION DIA.		TOOL	
			INCH	MILLIMETER	CRIMPER	EXTRACTOR
N86022-01	VN02 016 0002 1	20-16	.070-.110	1.80-2.80	X	X
N86022-02	VN02 016 0003 1	26-20	.039-.078	1.00-2.00	X	X

Date:07-2024

PAGE:FM-B02.5

CONNECTEURS / AMPHENOL ECOMATE

Article#	Pièces	Description	QTÉ	Notes
1	N86019	CONNECTEUR / ECOMATE / SH 6C / AMPHENOL C016 10F006 000 12	1	
11	N86022-01	TERMINAL FEMELLE / 20-16 / AMPHENOL VN02 016 0002 1	1	
12	N86022-02	TERMINAL FEMELLE / 26-20 / AMPHENOL VN02 016 0003 1	1	

Date:07-2024

PAGE:FM-B02.6

CONNECTEURS / AMPHENOL D-SUB

N94949

#LCC17-A3W3SM-2N0

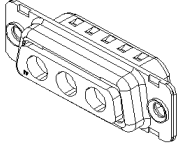

CONNECTOR 3 PINS

N92655

#865615SLTLF

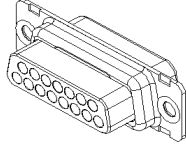

CONNECTOR 15 PINS

		Date:07-2024	PAGE:FM-B02.6	
CONNECTEURS / AMPHENOL D-SUB				
Article#	Pièces	Description	QTÉ	Notes
1	N94949	CONNECTEUR / D-SUB / 3 PINS / AMPHENOL LCC17-A3W3SM-2N0	1	
2	N92655	CONNECTEUR / D-SUB / 15 PINS / AMPHENOL 865615SLTLF	1	

Date:07-2024

PAGE:FM-B02.7

CONNECTEURS / AMPHENOL M12 S-CODE

N94950

#M12S-04BMMB-SL7002

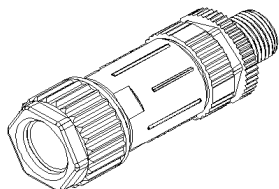

CONNECTOR 4 PINS

N93963

#12-05BMMA-SL8001

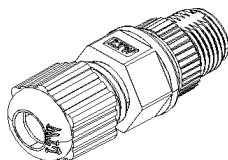

CONNECTOR 5 PINS

N92857

#12-08BFFA-SL8001

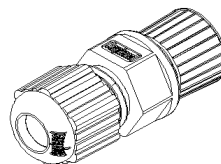

CONNECTOR 8 PINS

Date:07-2024

PAGE:FM-B02.7

CONNECTEURS / AMPHENOL M12 S-CODE

Article#	Pièces	Description	QTÉ	Notes
1	N94950	CONNECTEUR / M12 S-CODE / 4 PINS / AMPHENOL M12S-04BMMB-SL7002	1	
2	N93963	CONNECTEUR / M12 S-CODE / 5 PINS / AMPHENOL 12-05BMMA-SL8001	1	
3	N92857	CONNECTEUR / M12 S-CODE / 8 PINS / AMPHENOL 12-08BFFA-SL8001	1	

Date:07-2024

PAGE:FM-B02.8

CONNECTEURS / AMPHENOL ATP

N91308

AMPHENOL#ATP04-2P

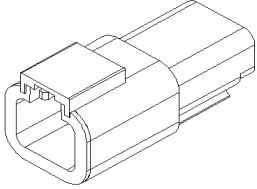

PIN HOUSING 2C

N91312-01

AMPHENOL#AWP-2P

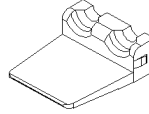

SECONDARY LOCK 2PH

Date:07-2024

PAGE:FM-B02.8

CONNECTEURS / AMPHENOL ATP

Article#	Pièces	Description	QTÉ	Notes
1	N91308	CONNECTEUR / ATP SERIES / PH 2C / AMPHENOL ATP04-2P	1	
11	N91312-01	BARRURE SEC. / ATP SERIES / PH 2C / AMPHENOL AWP-2P	1	
50	FM-B06C.2	TERMINALS & ACCESSORIES POUR CONNECTEURS / DEUTSCH DTP SERIES	1	

	Date:07-2024	PAGE:FM-B06C.2
TERMINALS & ACCESSORIES POUR CONNECTEURS / DEUTSCH DTP SERIES		

PIN TERMINALS:

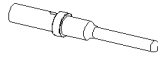

PREVOST NO.	DEUTSCH NO.	WIRE RANGE	CONTACT TYPE	TOOL	
				CRIMPER	EXTRACTOR
563588	0460-201-20141	20-16	20	682447	682321
562876	0460-202-1631	18-16	16 GOLD	682447	682321
562286	0460-202-16141	18-16	16	682447	682321
562481	0460-215-16141	16-14	16	682447	682321
N10273	0460-204-12141	14-12	12	682447	682321
565179	1060-12-0222	10	12	682447	682321
N30130	0460-204-08141	10-8	8	682447	682321
N34577	0460-204-0490	6	4	682447	682321

SOCKET TERMINALS:

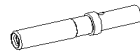

PREVOST NO.	DEUTSCH NO.	WIRE RANGE	CONTACT TYPE	TOOL	
				CRIMPER	EXTRACTOR
563603	0462-201-20141	20-16	20	682447	682321
561608	0462-201-16141	18-16	16	682447	682321
562887	0462-201-1631	16-14	16 GOLD	682447	682321
N10274	0462-203-12141	14-12	12	682447	682321
N35281	1062-12-0166	14-12	12	682447	682321
565178	1062-12-0222	10	12	682447	682321
N30129	0462-203-08141	10-8	8	682447	682321
N34578	0462-203-04141	6	4	682447	682321

SEALING PLUG:

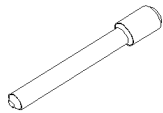

PREVOST NO.	DEUTSH NO.	CONTACT TYPE
563606	0413-204-2005	20
561996	114017	12 & 16
N40191-01	114018	8
N37427	114019	4

SEAL PLUG CAVITY:

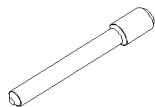

PREVOST NO.	DEUTSCH NO.	SHELL SIZE	COLOR
562538	0613-1-1601	16	BLUE

SPLICE:



PREVOST NO.	DEUTSH NO.	CONTACT & TYPE
563545	JS16-00	2 WIRE, SILICONE, ENVIRONMENTALLY SEALED FIELD-SERVICEABLE SPLICE WATERTIGHT SEAL 16 & 18GA

Date:07-2024

PAGE:FM-B06C.2

TERMINALS & ACCESSORIES POUR CONNECTEURS / DEUTSCH DTP SERIES

N38336

DEU#1027-003-1200

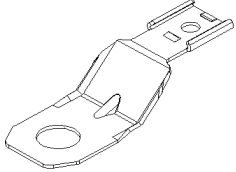

CLIP MOUNTING
CONNECTOR

N87956

DEU#1011-310-0205

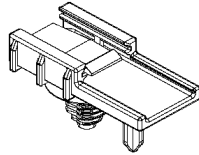

SELF MOUNTING
STUD

N84511-01

DEU#1027-008-1200

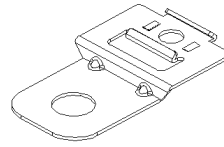

CLIP MOUNTING
CONNECTOR

N84511-02

DEU#1027-017-1200

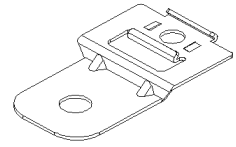

CLIP MOUNTING
CONNECTOR

N91313-01

DEU#DTP2P-BT

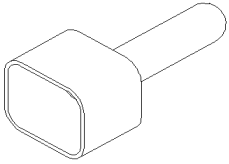

BOOT CONNECTOR
CONNECTOR

N91313-02

DEU#DTP2S-BT

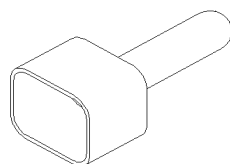

BOOT CONNECTOR
CONNECTOR

Date:07-2024

PAGE:FM-B06C.2

TERMINALS & ACCESSORIES POUR CONNECTEURS / DEUTSCH DTP SERIES

Article#	Pièces	Description	QTÉ	Notes
1	563588	TERMINAL MALE / 20-16 / DEUTSCH 0460-202-20141	AR	
2	562876	TERMINAL MALE / 18-16 / GOLD / DEUTSCH 0460-202-1631	AR	
2	N30120	TERMINAL MALE / 18-16 / GOLD / DEUTSCH 0460-202-1631	AR	
3	562286	TERMINAL MALE / 18-16 / DEUTSCH 0460-202-16141	AR	
3	N30128	TERMINAL MALE / 18-16 / DEUTSCH 0460-202-16141	AR	
3	G5900719	TERMINAL MALE / 18-16 / DEUTSCH 0460-202-16141	AR	
4	562481	TERMINAL MALE / 16-14 / DEUTSCH 0460-215-16141	AR	
4	N24006	TERMINAL MALE / 16-14 / DEUTSCH 0460-215-16141	AR	
4	N25891	TERMINAL MALE / 16-14 / DEUTSCH 1060-14-0122	AR	
4	N25900	TERMINAL MALE / 16-14 / DEUTSCH 0460-215-16141	AR	
5	N10273	TERMINAL MALE / 14-12 / DEUTSCH 0460-204-12141	AR	
5	N30126	TERMINAL MALE / 14-12 / DEUTSCH 0460-204-12141	AR	
5	564563	TERMINAL MALE / 14-12 / DEUTSCH 0460-204-12141	AR	
5	565172	TERMINAL MALE / 14-12 / DEUTSCH 0460-204-12141	AR	
6	565179	TERMINAL MALE / 12-10 / DEUTSCH 1060-12-0222	AR	
6	N91525	TERMINAL MALE / 12-10 / DEUTSCH 1060-12-0222	AR	
7	N30130	TERMINAL MALE / 10-8 / DEUTSCH 0460-204-08141	AR	
8	N34577	TERMINAL MALE / 6 / DEUTSCH 0460-204-0490	AR	
8	560210	TERMINAL MALE / 6 / DEUTSCH 0460-204-0490	AR	
11	563603	TERMINAL FEMELLE / 20-16 / DEUTSCH 0462-201-20141	AR	
11	N35283	TERMINAL FEMELLE / 20-16 / DEUTSCH 0462-201-20141	AR	
12	561608	TERMINAL FEMELLE / 18-16 / DEUTSCH 0462-201-16141	AR	
12	N30127	TERMINAL FEMELLE / 18-16 / DEUTSCH 0462-201-16141	AR	
12	G5900714	TERMINAL FEMELLE / 18-16 / DEUTSCH 0462-201-16141	AR	
12	N8800317	TERMINAL FEMELLE / 18-16 / DEUTSCH 0462-201-16141	AR	
13	562887	TERMINAL FEMELLE / 16-14 / OR / DEUTSCH 0462-201-1631	AR	
13	N31233-03	TERMINAL FEMELLE / 16-14 / OR / DEUTSCH 0462-201-1631	AR	
14	N10274	TERMINAL FEMELLE / 14-12 / DEUTSCH 0462-203-12141	AR	
14	N30125	TERMINAL FEMELLE / 14-12 / DEUTSCH 0462-203-12141	AR	
14	564564	TERMINAL FEMELLE / 14-12 / DEUTSCH 0462-203-12141	AR	
14	565171	TERMINAL FEMELLE / 14-12 / DEUTSCH 0462-203-12141	AR	
14	560219	TERMINAL FEMELLE / 14-12 / DEUTSCH 0462-203-12141	AR	
15	N35281	TERMINAL FEMELLE / 14-12 / DEUTSCH 1062-12-0166	AR	
16	565178	TERMINAL FEMELLE / 10 / DEUTSCH 1062-12-0222	AR	
17	N30129	TERMINAL FEMELLE / 10-8 / DEUTSCH 0462-203-08141	AR	
17	N30596	TERMINAL FEMELLE / 10-8 / DEUTSCH 0462-203-08141	AR	
18	N34578	TERMINAL FEMELLE / 6 / DEUTSCH 0462-203-04141	AR	
21	563606	BOUCHON SCELANT TYPE 20 / DEUTSCH 0413-204-2005	AR	
21	N25841	BOUCHON SCELANT TYPE 20 / DEUTSCH 0413-204-2005	AR	
21	N26156	BOUCHON SCELANT TYPE 20 / DEUTSCH 0413-204-2005	AR	
22	561996	BOUCHON SCELANT TYPE 12 & 16 / DEUTSCH 114017	AR	
22	562288	BOUCHON SCELANT TYPE 12 & 16 / DEUTSCH 114017	AR	

Date:07-2024

PAGE:FM-B06C.2

TERMINALS & ACCESSORIES POUR CONNECTEURS / DEUTSCH DTP SERIES

Article#	Pièces	Description	QTÉ	Notes
22	N11681	BOUCHON SCELANT TYPE 12 & 16 / DEUTSCH 114017	AR	
22	G5900715	BOUCHON SCELANT TYPE 12 & 16 / DEUTSCH 114017	AR	
23	N40191-01	BOUCHON SCELANT TYPE 8 / DEUTSCH 114018	AR	
24	N37427	BOUCHON SCELANT TYPE 4 / DEUTSCH 114019	AR	
25	562538	BOUCHON CAVITE / BLEU / DEUTSCH 0613-1-1601	AR	
31	563545	JOINTEUR / JIFFI SPLICE / 16G / DEUTSCH JS16-00	AR	
50	N38336	PINCE CONNECTEUR, METAL, TROU 11MM / DEUTSCH 1027-003-1200	AR	
51	N87956	SUPPORT CONNECTEUR AVEC SAPIN / DEUTSCH 1011-310-0205	AR	
51	N31229-11	SUPPORT CONNECTEUR AVEC SAPIN / DEUTSCH 1011-310-0205	AR	
52	N84511-01	PINCE CONNECTEUR, METAL, TROU 11MM / DEUTSCH 1027-008-1200	AR	
53	N84511-02	PINCE CONNECTEUR, METAL, TROU 8.2MM / DEUTSCH 1027-017-1200	AR	
54	N91313-01	CAPUCHON CONNECTEUR / DTP SERIES / 2C / DEUTSCH DTP2P-BT	AR	
55	N91313-02	CAPUCHON CONNECTEUR / DTP SERIES / 2C / DEUTSCH DTP2S-BT	AR	
91	682447	PINCE / DEUTSCH HDT-48-00	AR	
92	682321	EXTRACTEUR 16-18 / BLEU / DEUTSCH 0411-204-1605	AR	

Date:07-2024

PAGE:FM-B02.9

CONNECTEURS / AMPHENOL AT

Article#	Pièces	Description	QTÉ	Notes
1	N91310	CONNECTEURR / AT SERIES / PH 2C / GRAY / AMPHENOL AT04-2P	1	
11	N91312-03	BARRURE SEC. / AT SERIES / PH 2C / AMPHENOL AW2P	1	
50	FM-B06A.2	TERMINALS & ACCESSORIES POUR CONNECTEURS / DEUTSCH DT SERIES	1	

Date:07-2024

PAGE:FM-B06A.2

TERMINALS & ACCESSORIES POUR CONNECTEURS / DEUTSCH DT SERIES

562487
DEU#W2P

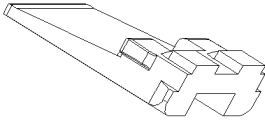

SECONDARY LOCK
PIN HOUSING 2C

562875
DEU#W3P

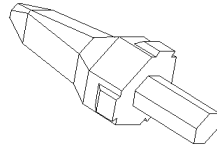

SECONDARY LOCK
PIN HOUSING 3C

563690
DEU#W3P-1939

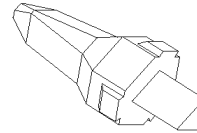

SECONDARY LOCK
PIN HOUSING 3C

562480
DEU#W4P

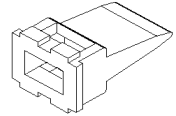

SECONDARY LOCK
PIN HOUSING 4C

562584
DEU#W6P

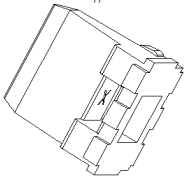

SECONDARY LOCK
PIN HOUSING 6C

563619
DEU#W8P

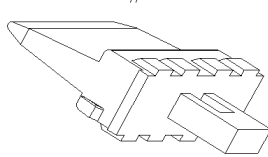

SECONDARY LOCK
PIN HOUSING 8C

563654
DEU#W12P

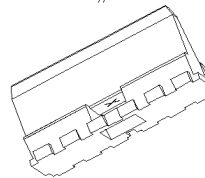

SECONDARY LOCK
PIN HOUSING 12C

562488
DEU#W2S

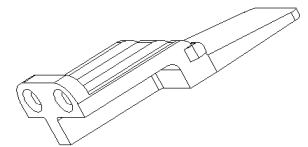

SECONDARY LOCK
SOCKET HOUSING 2C

N25892-01
DEU#W2S-P012

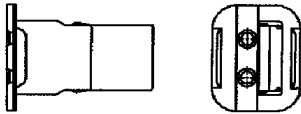

SECONDARY LOCK
SOCKET HOUSING 2C

562883
DEU#W3S

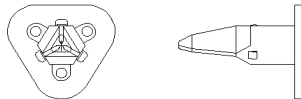

SECONDARY LOCK
SOCKET HOUSING 3C

562893
DEU#W3S-1939

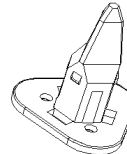

SECONDARY LOCK
SOCKET HOUSING 3C

562478
DEU#W4S

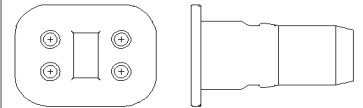

SECONDARY LOCK
SOCKET HOUSING 4C

562582
DEU#W6S

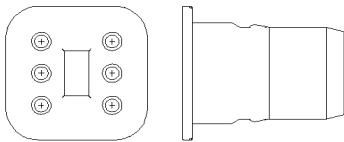

SECONDARY LOCK
SOCKET HOUSING 6C

N26332
DEU#W8S

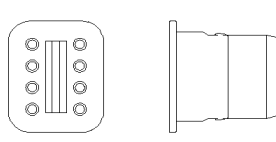

SECONDARY LOCK
SOCKET HOUSING 8C

563228
DEU#W12S

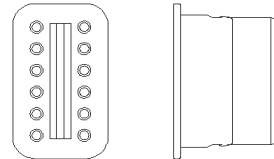

SECONDARY LOCK
SOCKET HOUSING 12C

N92382
DEU#W12S-P012

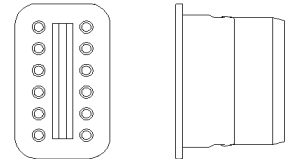

SECONDARY LOCK
SOCKET HOUSING 12C

563435
DEU#1010-002-0306

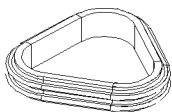

SEAL CONNECTOR
SOCKET HOUSING 3C

N31229-06
DEU#1010-062-0306

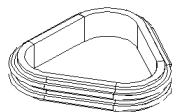

SEAL CONNECTOR
SOCKET HOUSING 3C

564016
DEU#1010-007-0806

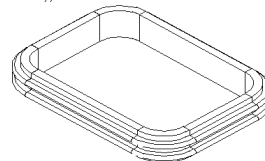

SEAL CONNECTOR
SOCKET HOUSING 8C

564015
DEU#1010-020-1206

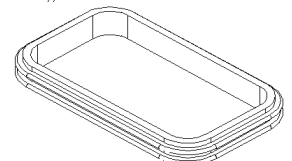

SEAL CONNECTOR
SOCKET HOUSING 12C

	Date:07-2024	PAGE:FM-B06A.2
TERMINALS & ACCESSORIES POUR CONNECTEURS / DEUTSCH DT SERIES		

PIN TERMINALS:

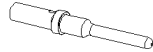

PREVOST NO.	DEUTSCH NO.	WIRE RANGE	CONTACT TYPE	TOOL	
				CRIMPER	EXTRACTOR
562876	0460-202-1631	18-16	16 GOLD	682447	682321
N35954	1060-16-0144	18-16	16 GOLD	682447	682321
562881	0460-247-1631	18-16	16 GOLD (SHEILD/W)	682447	682321
562286	0460-202-16141	18-16	16	682447	682321
N25842	1060-16-0122	18-16	16	682447	682321
564259	1060-14-0122	18-14	16	682447	682321
562481	0460-215-16141	16-14	16	682447	682321
N25891	1060-14-0122	16-14	16	682447	682321

SOCKET TERMINALS:



PREVOST NO.	DEUTSCH NO.	WIRE RANGE	CONTACT TYPE	TOOL	
				CRIMPER	EXTRACTOR
561608	0462-201-16141	18-16	16	682447	682321
N26397	1062-16-0122	18-16	16	682447	682321
N35953	1062-16-0144	18-16	16 GOLD	682447	682321
564260	1062-14-0122	18-14	16	682447	682321
562887	0462-201-1631	16-14	16 GOLD	682447	682321
N26155	1062-14-0144	16-14	16 GOLD	682447	682321
N25204	1062-14-0122	16-14	16	682447	682321
562888	0462-221-1631	16-14	16 GOLD	682447	682321
562482	0462-209-16141	16-14	16	682447	682321

SPLICE:



PREVOST NO.	DEUTSH NO.	CONTACT & TYPE
563545	JS16-00	2 WIRE, SILICONE, ENVIRONMENTALY SEALED FIELD-SERVICEABLE SPLICE WATERTIHT SEAL 16 & 18GA

SEALING PLUG:

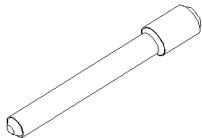

PREVOST NO.	DEUTSH NO.	CONTACT TYPE
563606	0413-204-2005	20
561996	114017	12 & 16
N40191-01	114018	8
N37427	114019	4

BOOT CONNECTOR

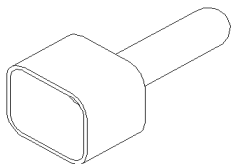

PREVOST NO.	DEUTSH NO.	CAVITY
N91313-04	DT2S-BT	2SH
N91313-03	DT2P-BT	2PH
N31232-03	DT3S-BT	3SH
N25876	DT8P-BT	8PH
N75513	DT12S-BT	12SH

Date:07-2024

PAGE:FM-B06A.2

TERMINALS & ACCESSORIES POUR CONNECTEURS / DEUTSCH DT SERIES

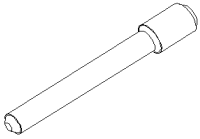
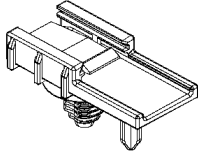
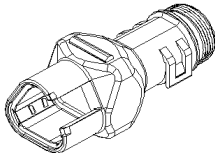
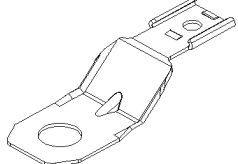
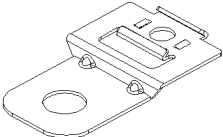
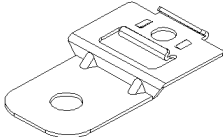
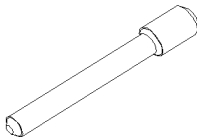
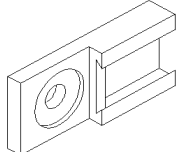
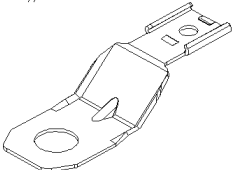
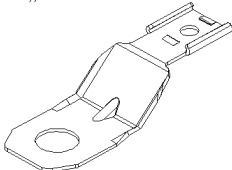
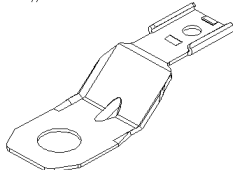
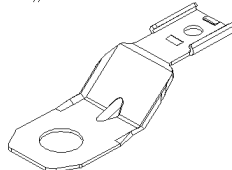
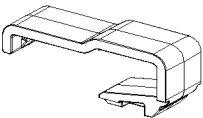
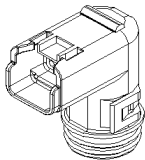
<p>562538 DEU#0613-1-1601</p>	<p>564108 DEU#1011-310-0205</p>	<p>564556 DEU#1011-259-0305</p>	<p>N38336 DEU#1027-003-1200</p>
 <p>SEAL PLUG CAVITY BLUE</p>	 <p>SELF MOUNTING STUD</p>	 <p>BACKSHELL 3C</p>	 <p>CLIP MOUNTING CONNECTOR</p>
<p>N84511-01 DEU#1027-008-1200</p>	<p>N84511-02 DEU#1027-017-1200</p>	<p>N86975 DEU# 0413-217-1605</p>	<p>N31229-09 DEU#1011-026-0205</p>
 <p>CLIP MOUNTING CONNECTOR</p>	 <p>CLIP MOUNTING CONNECTOR</p>	 <p>SEAL PLUG CAVITY WHITE</p>	 <p>CLIP MOUNTING CONNECTOR</p>
<p>N91575-01 DEU#1027-001-0800</p>	<p>N91575-02 DEU#1027-002-0800</p>	<p>N91575-03 DEU#1027-006-0800</p>	<p>N91575-04 DEU#1027-014-0800</p>
 <p>CLIP MOUNTING CONNECTOR</p>	 <p>CLIP MOUNTING CONNECTOR</p>	 <p>CLIP MOUNTING CONNECTOR</p>	 <p>CLIP MOUNTING CONNECTOR</p>
<p>N91704 AMPHENOL#AT-3CPA-GRN</p>	<p>N97394 DEU#1011-256-0205</p>		
 <p>CLIP SECUREMENT CONNECTOR</p>	 <p>BACKSHELL 90° CONNECTOR</p>		

Date:07-2024

PAGE:FM-B06A.2

TERMINALS & ACCESSORIES POUR CONNECTEURS / DEUTSCH DT SERIES

Article#	Pièces	Description	QTÉ	Notes
1	562487	BARRURE SEC. / DT SERIES / PH 2C / DEUTSCH W2P	AR	
1	N26398	BARRURE SEC. / DT SERIES / PH 2C / DEUTSCH W2P	AR	
1	G5900844	BARRURE SEC. / DT SERIES / PH 2C / DEUTSCH W2P	AR	
2	562875	BARRURE SEC. / DT SERIES / PH 3C / DEUTSCH W3P	AR	
2	N25889-03	BARRURE SEC. / DT SERIES / PH 3C / DEUTSCH W3P	AR	
2	G5900846	BARRURE SEC. / DT SERIES / PH 3C / DEUTSCH W3P	AR	
3	563690	BARRURE SEC. / DT SERIES / SH 3C / BLEU / DEUTSCH W3P-1939	AR	
3	563721	BARRURE SEC. / DT SERIES / SH 3C / BLEU / DEUTSCH W3P-1939	AR	
3	N31232-01	BARRURE SEC. / DT SERIES / PH 3C / BLEU / DEUTSCH W3P-1939	AR	
4	562480	BARRURE SEC. / DT SERIES / PH 4C / DEUTSCH W4P	AR	
4	N25889-04	BARRURE SEC. / DT SERIES / PH 4C / DEUTSCH W4P	AR	
5	562584	BARRURE SEC. / DT SERIES / PH 6C / DEUTSCH W6P	AR	
5	N25889-06	BARRURE SEC. / DT SERIES / PH 6C / DEUTSCH W6P	AR	
6	563619	BARRURE SEC. / DT SERIES / PH 8C / DEUTSCH W8P	AR	
6	N25889-08	BARRURE SEC. / DT SERIES / PH 8C / DEUTSCH W8P	AR	
7	563654	BARRURE SEC. / DT SERIES / PH 12C / DEUTSCH W12P	AR	
7	564461	BARRURE SEC. / DT SERIES / PH 12C / DEUTSCH W12P	AR	
7	N30653	BARRURE SEC. / DT SERIES / PH 12C / DEUTSCH W12P	AR	
8	562488	BARRURE SEC. / DT SERIES / SH 2C / DEUTSCH W2S	AR	
8	N25892-02	BARRURE SEC. / DT SERIES / SH 2C / DEUTSCH W2S	AR	
8	G5900845	BARRURE SEC. / DT SERIES / SH 2C / DEUTSCH W2S	AR	
9	N25892-01	BARRURE SEC. / DT SERIES / SH 2C / VERT / DEUTSCH W2S-P012	AR	
10	562883	BARRURE SEC. / DT SERIES / SH 3C / DEUTSCH W3S	AR	
10	N25892-03	BARRURE SEC. / DT SERIES / SH 3C / DEUTSCH W3S	AR	
10	G5900847	BARRURE SEC. / DT SERIES / SH 3C / DEUTSCH W3S	AR	
11	562893	BARRURE SEC. / DT SERIES / SH 3C / BLEU / DEUTSCH W3S-1939	AR	
11	N31232-02	BARRURE SEC. / DT SERIES / SH 3C / BLEU / DEUTSCH W3S-1939	AR	
12	562478	BARRURE SEC. / DT SERIES / SH 4C / DEUTSCH W4S	AR	
12	N25892-04	BARRURE SEC. / DT SERIES / SH 4C / DEUTSCH W4S	AR	
13	562582	BARRURE SEC. / DT SERIES / SH 6C / DEUTSCH W6S	AR	
13	N25892-06	BARRURE SEC. / DT SERIES / SH 6C / DEUTSCH W6S	AR	
14	N26332	BARRURE SEC. / DT SERIES / SH 8C / ORANGE / DEUTSCH W8S	AR	
14	G1091930	BARRURE SEC. / DT SERIES / SH 8C / ORANGE / DEUTSCH W8S	AR	
14	N99293	BARRURE SEC. / DT SERIES / SH 8C / VERT / DEUTSCH W8SS-P012	AR	
15	563228	BARRURE SEC. / DT SERIES / SH 12C / ORANGE / DEUTSCH W12S	AR	
15	690305	BARRURE SEC. / DT SERIES / SH 12C / ORANGE / DEUTSCH W12S	AR	
15	N30652	BARRURE SEC. / DT SERIES / SH 12C / ORANGE / DEUTSCH W12S	AR	
16	N92382	BARRURE SEC. / DT SERIES / SH 12C / VERT / DEUTSCH W12S-P012	AR	
21	563435	JOINT / DT SERIES / SH 3C / DEUTSCH 1010-002-0306	AR	
21	N31229-07	JOINT / DT SERIES / SH 3C / DEUTSCH 1010-002-0306	AR	
22	N31229-06	JOINT / DT SERIES / SH 3C / DEUTSCH 1010-062-0306	AR	
23	564016	JOINT / DT SERIES / SH 8C / DEUTSCH 1010-007-0806	AR	

Date:07-2024

PAGE:FM-B06A.2

TERMINALS & ACCESSORIES POUR CONNECTEURS / DEUTSCH DT SERIES

Article#	Pièces	Description	QTÉ	Notes
24	564015	JOINT / DT SERIES / SH 12C / DEUTSCH 1010-020-1206	AR	
31	562876	TERMINAL MALE / 18-16 / GOLD / DEUTSCH 0460-202-1631	AR	
31	N30120	TERMINAL MALE / 18-16 / GOLD / DEUTSCH 0460-202-1631	AR	
32	N35954	TERMINAL MALE / 18-16 / GOLD / DEUTSCH 1060-16-0144	AR	
33	562881	TERMINAL MALE / 18-16 / GOLD & SHIELD / DEUTSCH 0460-247-1631	AR	
33	N31233-01	TERMINAL MALE / 18-16 / GOLD & SHIELD / DEUTSCH 0460-247-1631	AR	
34	562286	TERMINAL MALE / 18-16 / DEUTSCH 0460-202-16141	AR	
34	N30128	TERMINAL MALE / 18-16 / DEUTSCH 0460-202-16141	AR	
34	G5900719	TERMINAL MALE / 18-16 / DEUTSCH 0460-202-16141	AR	
35	N25842	TERMINAL MALE / 18-16 / DEUTSCH 1060-16-0122	AR	
36	564259	TERMINAL MALE / 18-14 / DEUTSCH 1060-14-0122	AR	
37	562481	TERMINAL MALE / 16-14 / DEUTSCH 0460-215-16141	AR	
37	N24006	TERMINAL MALE / 16-14 / DEUTSCH 0460-215-16141	AR	
37	N25900	TERMINAL MALE / 16-14 / DEUTSCH 0460-215-16141	AR	
38	N25891	TERMINAL MALE / 16-14 / DEUTSCH 1060-14-0122	AR	
41	561608	TERMINAL FEMELLE / 18-16 / DEUTSCH 0462-201-16141	AR	
41	N30127	TERMINAL FEMELLE / 18-16 / DEUTSCH 0462-201-16141	AR	
41	G5900714	TERMINAL FEMELLE / 18-16 / DEUTSCH 0462-201-16141	AR	
41	N8800317	TERMINAL FEMELLE / 18-16 / DEUTSCH 0462-201-16141	AR	
42	N26397	TERMINAL FEMELLE / 18-16 / DEUTSCH 1062-16-0122	AR	
42	N8888406	TERMINAL FEMELLE / 18-16 / DEUTSCH 1062-16-0122	AR	
43	N35953	TERMINAL FEMELLE / 18-16 / OR / DEUTSCH 1062-16-0144	AR	
44	564260	TERMINAL FEMELLE / 18-14 / DEUTSCH 1062-14-0122	AR	
45	562887	TERMINAL FEMELLE / 16-14 / OR / DEUTSCH 0462-201-1631	AR	
45	N31233-03	TERMINAL FEMELLE / 16-14 / OR / DEUTSCH 0462-201-1631	AR	
46	N26155	TERMINAL FEMELLE / 16-14 / OR / DEUTSCH 1062-14-0144	AR	
47	N25204	TERMINAL FEMELLE / 16-14 / DEUTSCH 1062-14-0122	AR	
47	N25894	TERMINAL FEMELLE / 16-14 / DEUTSCH 1062-14-0122	AR	
47	N26331	TERMINAL FEMELLE / 16-14 / DEUTSCH 1062-14-0122	AR	
48	562888	TERMINAL FEMELLE / 16-14 / OR / DEUTSCH 0462-221-1631	AR	
48	N31233-02	TERMINAL FEMELLE / 16-14 / OR / DEUTSCH 0462-221-1631	AR	
49	562482	TERMINAL FEMELLE / 16-14 / DEUTSCH 0462-209-16141	AR	
51	563606	BOUCHON SCELANT TYPE 20 / DEUTSCH 0413-204-2005	AR	
51	N25841	BOUCHON SCELANT TYPE 20 / DEUTSCH 0413-204-2005	AR	
51	N26156	BOUCHON SCELANT TYPE 20 / DEUTSCH 0413-204-2005	AR	
52	561996	BOUCHON SCELANT TYPE 12 & 16 / DEUTSCH 114017	AR	
52	562288	BOUCHON SCELANT TYPE 12 & 16 / DEUTSCH 114017	AR	
52	N11681	BOUCHON SCELANT TYPE 12 & 16 / DEUTSCH 114017	AR	
52	G5900715	BOUCHON SCELANT TYPE 12 & 16 / DEUTSCH 114017	AR	
53	N40191-01	BOUCHON SCELANT TYPE 8 / DEUTSCH 114018	AR	
54	N37427	BOUCHON SCELANT TYPE 4 / DEUTSCH 114019	AR	
61	563545	JOINTEUR / JIFFI SPLICE / 16G / DEUTSCH JS16-00	AR	

Date:07-2024

PAGE:FM-B06A.2

TERMINALS & ACCESSORIES POUR CONNECTEURS / DEUTSCH DT SERIES

Article#	Pièces	Description	QTÉ	Notes
71	N91313-04	CAPUCHON CONNECTEUR / DT SERIES / 2C / DEUTSCH DT2S-BT	AR	
72	N91313-03	CAPUCHON CONNECTEUR / DT SERIES / 2C / DEUTSCH DT2P-BT	AR	
73	N31232-03	CAPUCHON CONNECTEUR / DT SERIES / 3C / DEUTSCH DT3S-BT	AR	
74	N25876	CAPUCHON CONNECTEUR / DT SERIES / 8C / DEUTSCH DT8P-BT	AR	
75	N75513	CAPUCHON CONNECTEUR / DT SERIES / 12C / DEUTSCH DT12S-BT	AR	
81	562538	BOUCHON CAVITE / BLEU / DEUTSCH 0613-1-1601	AR	
82	564108	SUPPORT CONNECTEUR AVEC SAPIN / DEUTSCH 1011-310-0205	AR	
82	N87956	SUPPORT CONNECTEUR AVEC SAPIN / DEUTSCH 1011-310-0205	AR	
82	N31229-11	SUPPORT CONNECTEUR AVEC SAPIN / DEUTSCH 1011-310-0205	AR	
83	564556	ENVELOPPE ISOLANTE / DT SERIES / 3C / DEUTSCH 1011-259-0305	AR	
84	N38336	PINCE CONNECTEUR, METAL, TROU 11MM / DEUTSCH 1027-003-1200	AR	
85	N84511-01	PINCE CONNECTEUR, METAL, TROU 11MM / DEUTSCH 1027-008-1200	AR	
86	N84511-02	PINCE CONNECTEUR, METAL, TROU 8.2MM / DEUTSCH 1027-017-1200	AR	
87	N86975	BOUCHON CAVITE / BLANC / DEUTSCH 0413-217-1605	AR	
88	N31229-09	SUPPORT CONNECTEUR / DT SERIES // DEUTSCH 1011-026-0205	AR	
89	N91575-01	PINCE CONNECTEUR, METAL, TROU 11MM SS / DEUTSCH 1027-001-0800	AR	
90	N91575-02	PINCE CONNECTEUR, METAL, TROU 13MM ZP / DEUTSCH 1027-002-0800	AR	
91	N91575-03	PINCE CONNECTEUR, METAL, TROU 13MM SS / DEUTSCH 1027-006-0800	AR	
92	N91575-04	PINCE CONNECTEUR, METAL, TROU 13MM ZP / DEUTSCH 1027-014-0800	AR	
93	N91704	CLIP SECURITE CONNECTEUR / AMPHENOL AT-3CPA-GRN	AR	
94	N97394	ENVELOPPE ISOLANTE 90° CONNECTEUR / DT SERIES // DEUTSCH 1011-256-0205	AR	
120	682447	PINCE / DEUTSCH HDT-48-00	AR	
121	682321	EXTRACTEUR 16-18 / BLEU / DEUTSCH 0411-204-1605	AR	

		Date:07-2024	PAGE:FM-B03	
CONNECTEURS / BEHR				
Article#	Pièces	Description	QTÉ	Notes
1	FM-B03.1	CONNECTEURS / BEHR		

	Date:07-2024	PAGE:FM-B03.1	
CONNECTEURS / BEHR			

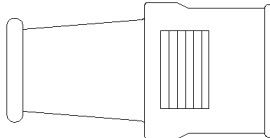
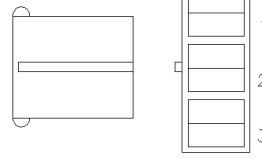
<div style="border: 1px solid black; padding: 2px; margin-bottom: 5px;">562311</div> <p>BEHR#630018-00</p>  <p>RUBBER DUST SHIELD</p>	<div style="border: 1px solid black; padding: 2px; margin-bottom: 5px;">562310</div> <p>BEHR#630017-00</p>  <p>TAB HOUSING</p>		

TAB TERMINALS:

PREVOST NO.	AMP NO.	WIRE RANGE	INSULATION DIA.		TOOL
			INCH	MILLIMETER	
561908	60295-2	22-18	.085-.125	2.16-3.18	682248
561108	42238-2	18-14	.120-.160	3.05-4.06	682248
561181	60508-2	16-12	.160-.210	4.06-5.33	683508

		Date:07-2024	PAGE:FM-B03.1
CONNECTEURS / BEHR			

Article#	Pièces	Description	QTÉ	Notes
1	562311	GAINÉ DE CAOUTCHOUC POUR CONN / BEHR 630018-00	AR	
2	562310	CONNECTEUR / TERMINAL LANGUETTE / 3C / BEHR 630017-00	AR	
11	561908	TERMINAL RECEPTACLE / 22-18 / AMP 60295-2	AR	
12	561108	TERMINAL RECEPTACLE / 18-14 / AMP 42238-2	AR	
13	561181	TERMINAL RECEPTACLE / 12 / AMP 60508-2	AR	
91	682248	PINCE PACKARD 12014254	AR	
92	683508	PINCE / AMP 48569	AR	

		Date:07-2024	PAGE:FM-B04	
CONNECTEURS / BLAUPUNKT - MARUSHIN				
Article#	Pièces	Description	QTÉ	Notes
1	FM-B04.1	CONNECTEURS / BLAUPUNKT - MARUSHIN		
2	FM-B04.2	ANTENNE RADIO & ADAPTATEUR / BLAUPUNKT & MICELLANEOUS		

Date:07-2024

PAGE:FM-B04.1

CONNECTEURS / BLAUPUNKT - MARUSHIN

561988

BLAUPUNKT#CR14020340

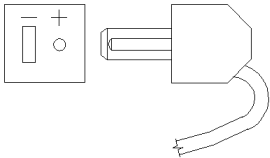

CONNECTOR ASS'Y

900538 / 402768

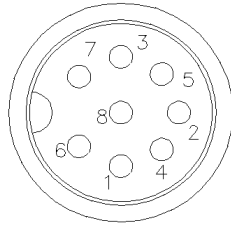

900624

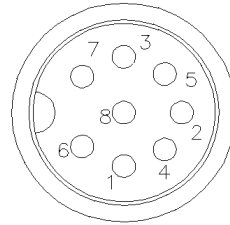

900625

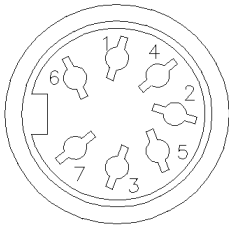

MARUSHIN#MJ-55

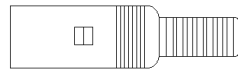

SOCKET ASS'Y HOUSING

900626

MARUSHIN#MP-017

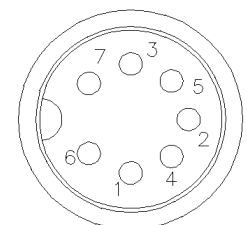
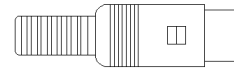

PIN ASS'Y HOUSING

900736

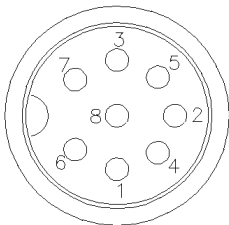

MARUSHIN#MP-018

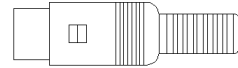

PIN ASS'Y HOUSING

900739

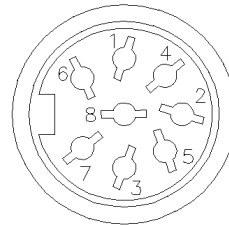

ELECTRO SONIC#71502-080

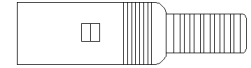

SOCKET ASS'Y HOUSING

900949

ELECTRO SONIC#76537-550

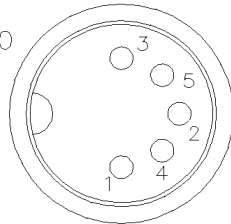
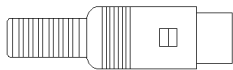

PIN ASS'Y HOUSING

900539

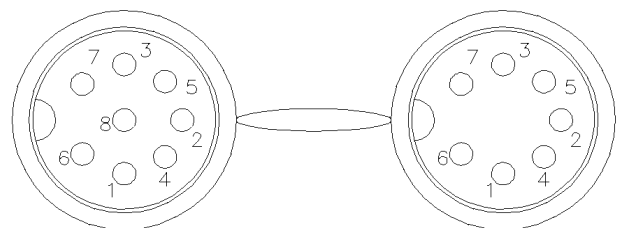

565863

ELECTRO SONIC#14732

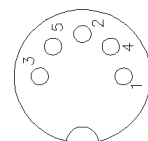
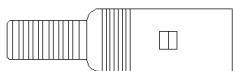

PIN ASS'Y HOUSING

Date:07-2024

PAGE:FM-B04.1

CONNECTEURS / BLAUPUNKT - MARUSHIN

Article#	Pièces	Description	QTÉ	Notes
1	561988	CONNECTEUR / (SPEAKER) / BLAUPUNKT CR14020340	AR	
2	900625	CONNECTOR SOCK 7 DIN PIN / BLAUPUNKT MARUSHIN MJ-55	AR	
3	900626	CONNECTOR PLUG 7 DIN PIN / BLAUPUNKT MARUSHIN MP-017	AR	
4	900736	CONNECTEUR 8 PIN DIN/4-RCA / BLAUPUNKT MARUSHIN MP-018	AR	
NS	402768	CABLE 8 PIN DIN/4-RCA (7")	AR	
5	900739	CONTACT FEMELLE / BLAUPUNKT MARUSHIN 71502-080	AR	
5	900645	CONTACT FEMELLE	AR	
NS	063060	CABLAGE ASS. (7")	AR	
6	900949	CONNECTEUR PLUG 5 DIN PIN / BLAUPUNKT MARUSHIN 76537-550	AR	
7	900538	CABLE 8-PIN / 4-RCA (7")	AR	
8	900539	CABLE ASS. (BLAUPUNKT) (36")	AR	
9	900624	CABLAGE (20')	AR	
10	565863	5 PIN FEMELLE DIN CONNECTEUR / BLAUPUNKT MARUSHIN 14732	AR	

		Date:07-2024	PAGE:FM-B04.2	
ANTENNE RADIO & ADAPTATEUR / BLAUPUNKT & MICELLANEOUS				
Article#	Pièces	Description	QTÉ	Notes
	900661	ANTENNE DE RADIO ELECTRONIQUE	1	
. NS	901068	. TIGE DE REMPLACEMENT D'ANTENNE	1	
	901253	ANTENNE DE RADIO ELECTRONIQUE	1	
	901318	ANTENNE DE RADIO ELECTRONIQUE	1	
	901371	ANTENNE DE RADIO ELECTRONIQUE	1	
1	900663	ADAPTATEUR D'ANTENNE RADIO / MOTOROLA MALE to EURO FEMA	1	
2	901258	ADAPTATEUR D' ANTENNE RADIO 90° / EURO MALE to MOTOROLA FEM	1	
3	901338	CABLE ADAPTATEUR / RADIO & CABLE ANTENNE / MOTOROLA / M TO EURO / F	1	
3	901372	CABLE ADAPTATEUR / RADIO & CABLE ANTENNE / MOTOROLA / M TO EURO / F	1	
4	900775	CABLE D'ANTENNE EN "T"	1	
5	900203	CABLAGE, ANTENNE EXTENSION / 4'	1	

		Date:07-2024	PAGE:FM-B05	
CONNECTEURS / BURNDY				
Article#	Pièces	Description	QTÉ	Notes
1	FM-B05.1	CONNECTEURS / BURNDY		

	Date:07-2024	PAGE:FM-B05.1
CONNECTEURS / BURNDY		

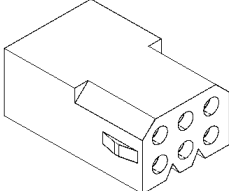
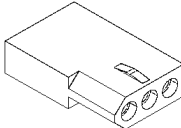
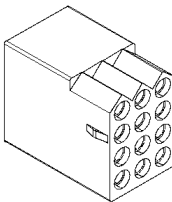
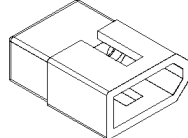
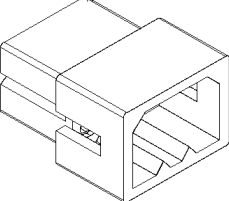
<div style="border: 1px solid black; padding: 2px; margin-bottom: 5px;">561103</div> BURN.#41014-00  SOCKET HOUSING 12C	<div style="border: 1px solid black; padding: 2px; margin-bottom: 5px;">561104</div> BURN.#41006-00  SOCKET HOUSING 3C	<div style="border: 1px solid black; padding: 2px; margin-bottom: 5px;">561977</div> BURN.#41022-00  SOCKET HOUSING 12C	<div style="border: 1px solid black; padding: 2px; margin-bottom: 5px;">562444</div> BURN.#41031-00  PIN HOUSING 3C
<div style="border: 1px solid black; padding: 2px; margin-bottom: 5px;">562576</div> BURN.#41035-00  PIN HOUSING 6C	<div style="border: 1px solid black; width: 100px; height: 15px;"></div>	<div style="border: 1px solid black; width: 100px; height: 15px;"></div>	<div style="border: 1px solid black; width: 100px; height: 15px;"></div>
<div style="border: 1px solid black; width: 100px; height: 15px;"></div>	<div style="border: 1px solid black; width: 100px; height: 15px;"></div>	<div style="border: 1px solid black; width: 100px; height: 15px;"></div>	<div style="border: 1px solid black; width: 100px; height: 15px;"></div> SIMILAR CONNECTOR AT PAGE FM-B13A.1

SOCKET TERMINALS:

PREVOST NO.	BURNDY NO.	WIRE RANGE	INSULATION DIA.		TOOL	
			INCH	MILLIMETER	CRIMPER	EXTRACTOR
561105	21063-02	20-14	.065-.160	1.65-4.06	682357	683723

PIN TERMINALS:

PREVOST NO.	BURNDY NO.	WIRE RANGE	INSULATION DIA.		TOOL	
			INCH	MILLIMETER	CRIMPER	EXTRACTOR
562220	B6054762	20-14	.065-.160	1.65-4.06	682357	683723

		Date:07-2024	PAGE:FM-B05.1
CONNECTEURS / BURNDY			

Article#	Pièces	Description	QTÉ	Notes
1	561103	CONNECTEUR / SH 6C / BURNDY 41014-00	AR	
2	561104	CONNECTEUR / SH 3C / BURNDY 41006-00	AR	
3	561977	CONNECTEUR / SH 12C / BURNDY 41022-00	AR	
4	562444	CONNECTEUR / PH 3C / BURNDY 41031-00	AR	
5	562576	CONNECTEUR / PH 6C / BURNDY 41035-00	AR	
21	561105	TERMINAL FEMELLE / 20-14 / AMP 21063-02	AR	
31	562220	TERMINAL MALE / 20-14 / BURNDY B6054762	AR	
31	562443	TERMINAL MALE / 20-14 / BURNDY 21060-02	AR	
91	682357	PINCE PACKARD 6285847	AR	
92	683723	EXTRACTEUR .124" I.D. / MOLEX 11-03-006	AR	
93	FM-B13A.1	CONNECTEURS / MOLEX (.062)	1	

		Date:07-2024	PAGE:FM-B06
CONNECTEURS / DEUTSCH			

Article#	Pièces	Description	QTÉ	Notes
1	FM-B06A.1	CONNECTEURS / DEUTSCH DT SERIES		
2	FM-B06A.2	TERMINALS & ACCESSORIES POUR CONNECTEURS / DEUTSCH DT SERIES		
3	FM-B06B.1	CONNECTEURS / DEUTSCH DTM SERIES		
4	FM-B06B.2	TERMINALS & ACCESSORIES POUR CONNECTEURS / DEUTSCH DTM SERIES		
5	FM-B06C.1	CONNECTEURS / DEUTSCH DTP SERIES		
6	FM-B06C.2	TERMINALS & ACCESSORIES POUR CONNECTEURS / DEUTSCH DTP SERIES		
7	FM-B06D.1	CONNECTEURS / DEUTSCH DRB SERIES		
8	FM-B06D.2	TERMINALS & ACCESSORIES POUR CONNECTEURS / DEUTSCH DRB SERIES		
9	FM-B06E.1	CONNECTEURS / DEUTSCH DRC SERIES		
10	FM-B06E.2	TERMINALS & ACCESSORIES POUR CONNECTEURS / DEUTSCH DRC SERIES		
11	FM-B06F.1	CONNECTEURS / DEUTSCH HD10 - HDP20 - HD30		
12	FM-B06F.2	TERMINALS & ACCESSORIES POUR CONNECTEURS / DEUTSCH HD10 - HDP20 - HD30		
13	FM-B06G.1	CONNECTEURS / DEUTSCH WT SERIES		
14	FM-B06G.2	TERMINALS & ACCESSORIES POUR CONNECTEURS / DEUTSCH WT SERIES		
15	FM-B06H.1	CONNECTEURS / DEUTSCH DTHD SERIES		

Date:07-2024

PAGE:FM-B06A.1

CONNECTEURS / DEUTSCH DT SERIES

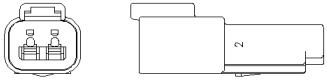
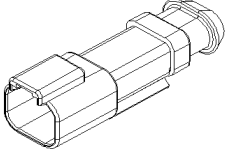
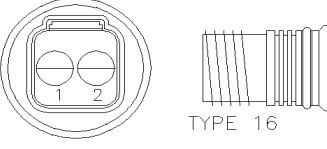
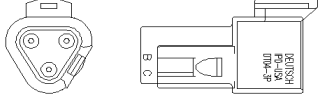
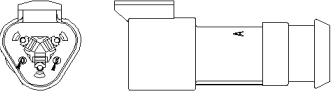
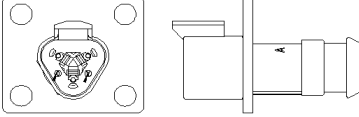
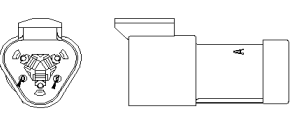
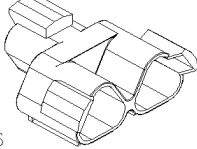
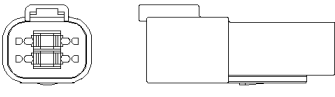
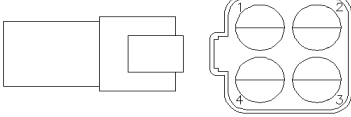
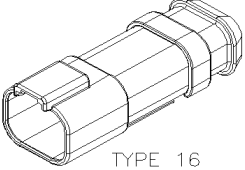
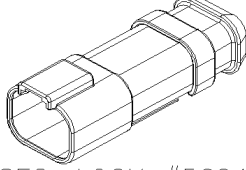
<p>562486 DEU#DT04-2P</p>  <p>TYPE 16</p> <p>SEC. LOCK #562487 PIN HOUSING 2C</p>	<p>N82711 DEU#DT04-2P-CE09</p>  <p>TYPE 16</p> <p>SEC. LOCK #562487 PIN HOUSING 2C</p>	<p>562535 DEU#DT04-2P-LE02</p>  <p>TYPE 16</p> <p>SEC. LOCK #562487 PIN HOUSING 2C</p>	<p>G5900840 DEU#DT04-3P</p>  <p>TYPE 16</p> <p>SEC. LOCK #562875 PIN HOUSING 3C</p>
<p>562877 DEU#DT04-3P-E008</p>  <p>TYPE 16</p> <p>SEC. LOCK #562875 SEC. LOCK #563690 PIN HOUSING 3C</p>	<p>N31229-02 DEU#DT04-3P-LE08</p>  <p>TYPE 16</p> <p>SEC. LOCK #562875 PIN HOUSING 3C</p>	<p>562886 DEU#DT04-3P-P006</p>  <p>TYPE 16</p> <p>SEC. LOCK #562875 PIN HOUSING 3C</p>	<p>562885 DEU#DT04-3P-P007</p>  <p>TYPE 16</p> <p>SEC. LOCK #562893 SEC. LOCK #562883 SOCKET HOUSING 3C</p>
<p>N41493 DEU#DT04-4P</p>  <p>TYPE 16</p> <p>SEC. LOCK #562480 PIN HOUSING 4C</p>	<p>562479 DEU#DT04-4P-C015</p>  <p>TYPE 16</p> <p>SEC. LOCK #562480 PIN HOUSING 4C</p>	<p>N85200 DEU#DT04-4P-CE04</p>  <p>GRAY</p> <p>TYPE 16</p> <p>SEC. LOCK #N25889-04 PIN HOUSING 4C</p>	<p>N72009 DEU#DT04-4P-E008</p>  <p>TYPE 16</p> <p>SEC. LOCK #562480 PIN HOUSING 4C</p>

Date:07-2024

PAGE:FM-B06A.1

CONNECTEURS / DEUTSCH DT SERIES

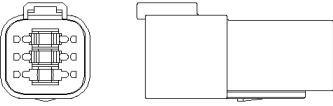
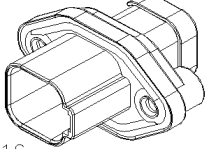
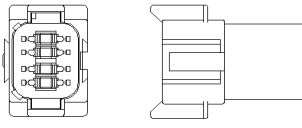
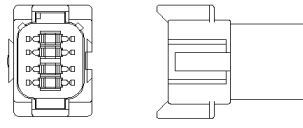
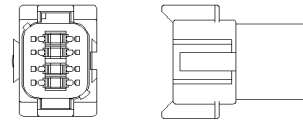
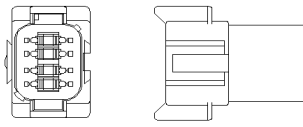
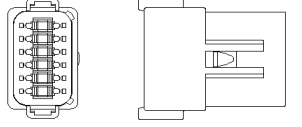
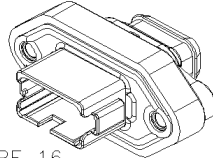
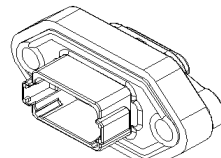
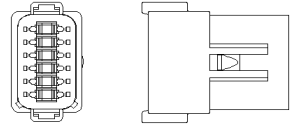
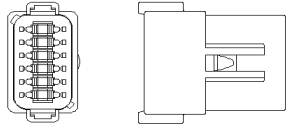
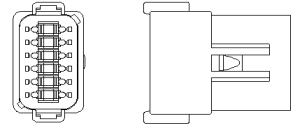
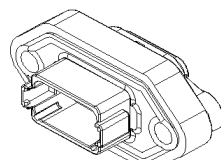
<p>562583 DEU#DT04-6P</p>  <p>TYPE 16 SEC. LOCK #562584 PIN HOUSING 6C</p>	<p>N86073 DEU#DT04-6P-CL09</p>  <p>TYPE 16 SEC. LOCK #562584 PIN HOUSING 6C</p>	<p></p>	<p></p>
<p></p>	<p></p>	<p></p>	<p></p>
<p></p>	<p>563618 DEU#DT04-8PA</p>  <p>GRAY TYPE 16 SEC. LOCK #563619 PIN HOUSING 8C</p>	<p>N25890-03 DEU#DT04-8PB</p>  <p>BLACK TYPE 16 SEC. LOCK #563619 PIN HOUSING 8C</p>	<p>N25890-01 DEU#DT04-8PC</p>  <p>GREEN TYPE 16 SEC. LOCK #563619 PIN HOUSING 8C</p>
<p>N25890-02 DEU#DT04-8PD</p>  <p>BROWN TYPE 16 SEC. LOCK #563619 PIN HOUSING 8C</p>	<p>563613 DEU#DT04-12PA</p>  <p>GRAY TYPE 16 SEC. LOCK #563654 PIN HOUSING 12C</p>	<p>N86071 DEU#DT04-12PA-BL10</p>  <p>TYPE 16 SEC. LOCK #N30653 PIN HOUSING 12C</p>	<p>N81624 DEU#DT04-12PA-LE01</p>  <p>SEC. LOCK #563654 PIN HOUSING 12C</p>
<p>N30633 DEU#DT04-12PB</p>  <p>BLACK TYPE 16 SEC. LOCK #563654 PIN HOUSING 12C</p>	<p>N30634 DEU#DT04-12PC</p>  <p>GREEN TYPE 16 SEC. LOCK #563654 PIN HOUSING 12C</p>	<p>N30635 DEU#DT04-12PD</p>  <p>BROWN TYPE 16 SEC. LOCK #563654 PIN HOUSING 12C</p>	<p>N92442 DEU#DT04-12PA-BL10</p>  <p>SEC. LOCK #563654 PIN HOUSING 12C</p>

Date:07-2024

PAGE:FM-B06A.1

CONNECTEURS / DEUTSCH DT SERIES

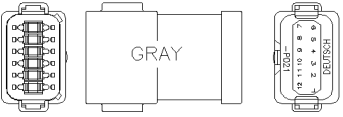
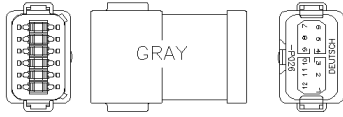
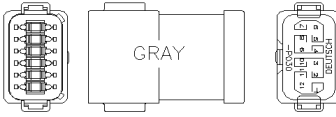
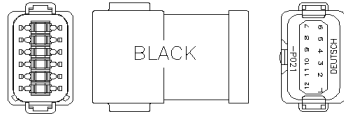
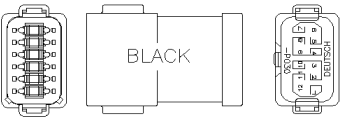
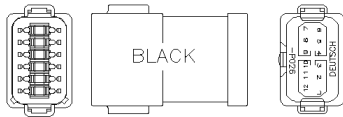
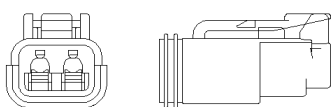
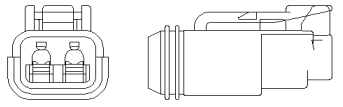
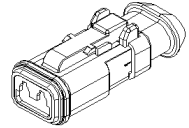
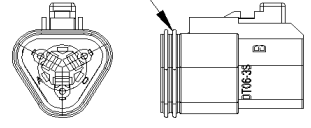
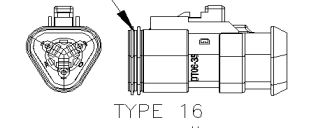
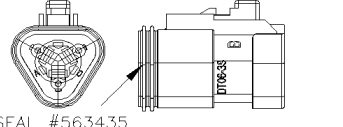
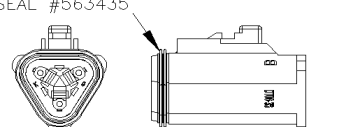
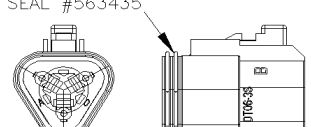
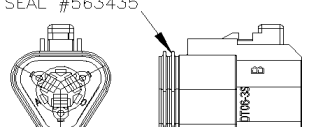
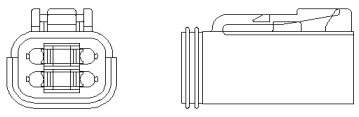
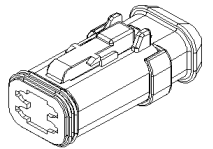
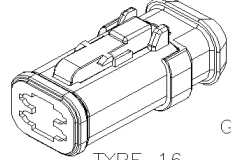
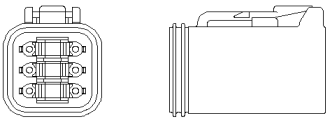
<p>N38311-12 DEU#DT04-12PA-P021</p>  <p>GRAY</p> <p>TYPE 16 12 PIN BUSSBAR</p> <p>SEC. LOCK #563654 PIN HOUSING 12C</p>	<p>N38311-06 DEU#DT04-12PA-P026</p>  <p>GRAY</p> <p>TYPE 16 2 X 6 PIN BUSSBAR</p> <p>SEC. LOCK #563654 PIN HOUSING 12C</p>	<p>N38311-04 DEU#DT04-12PA-P030</p>  <p>GRAY</p> <p>TYPE 16 4 X 3 PIN BUSSBAR</p> <p>SEC. LOCK #563654 PIN HOUSING 12C</p>	<p>N38291-12 DEU#DT04-12PB-P021</p>  <p>BLACK</p> <p>TYPE 16 12 PIN BUSSBAR</p> <p>SEC. LOCK #563654 PIN HOUSING 12C</p>
<p>N38291-04 DEU#DT04-12PB-P030</p>  <p>BLACK</p> <p>TYPE 16 4 X 3 PIN BUSSBAR</p> <p>SEC. LOCK #563654 PIN HOUSING 12C</p>	<p>N38291-06 DEU#DT04-12PB-P026</p>  <p>BLACK</p> <p>TYPE 16 2 X 6 PIN BUSSBAR</p> <p>SEC. LOCK #563654 PIN HOUSING 12C</p>		<p>562485 DEU#DT06-2S</p>  <p>TYPE 16 SEC. LOCK #562488 SOCKET HOUSING 2C</p>
<p>N35980 DEU#DT06-2S-P012</p>  <p>TYPE 16</p> <p>SEC. LOCK #N25892-01 SOCKET HOUSING 2C</p>	<p>N82710 DEU#DT06-2S-CE13</p>  <p>TYPE 16</p> <p>SEC. LOCK #562488 SOCKET HOUSING 2C</p>	<p>G5900841 DEU#DT06-3S SEAL #563435</p>  <p>TYPE 16</p> <p>SEC. LOCK #562883 SOCKET HOUSING 3C</p>	<p>562884 DEU#DT06-3S-E008 SEAL #563435</p>  <p>TYPE 16</p> <p>SEC. LOCK #562893 SEC. LOCK #562883 SOCKET HOUSING 3C</p>
<p>562882 DEU#DT06-3S-P006</p>  <p>SEAL #563435</p> <p>WITH RESIS. 1200HMS TYPE 16</p> <p>SEC. LOCK #562883 SOCKET HOUSING 3C</p>	<p>N31229-05 DEU#DT06-3S-P032 SEAL #563435</p>  <p>TYPE 16</p> <p>SEC. LOCK #562883 SOCKET HOUSING 3C</p>	<p>564555 DEU#DT06-3S-CE02 SEAL #563435</p>  <p>TYPE 16</p> <p>SEC. LOCK #562883 SOCKET HOUSING 3C</p>	<p>N31229-10 DEU#DT06-3S-C017 SEAL #563435</p>  <p>TYPE 16</p> <p>SEC. LOCK #562883 SOCKET HOUSING 3C</p>
<p>562477 DEU#DT06-4S</p>  <p>TYPE 16</p> <p>SEC. LOCK #562478 SOCKET HOUSING 4C</p>	<p>N72008 DEU#DT06-4S-E008</p>  <p>TYPE 16</p> <p>SEC. LOCK #562478 SOCKET HOUSING 4C</p>	<p>N85199 DEU#DT06-4S-CE04</p>  <p>GRAY</p> <p>TYPE 16</p> <p>SEC. LOCK #N25889-04 SOCKET HOUSING 4C</p>	<p>562581 DEU#DT06-6S</p>  <p>TYPE 16</p> <p>SEC. LOCK #562582 SOCKET HOUSING 6C</p>

Date:07-2024

PAGE:FM-B06A.1

CONNECTEURS / DEUTSCH DT SERIES

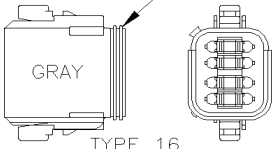
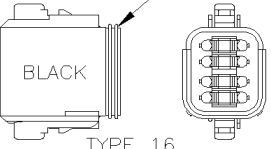
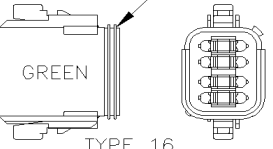
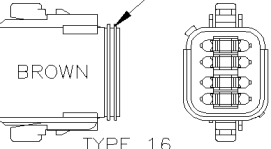
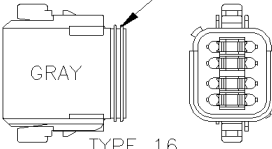
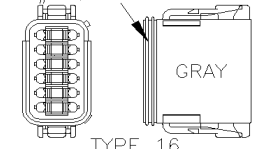
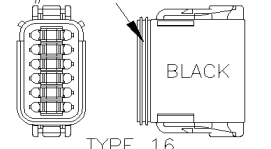
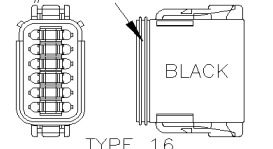
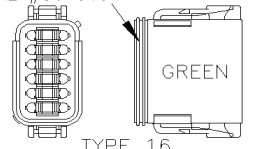
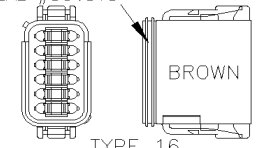
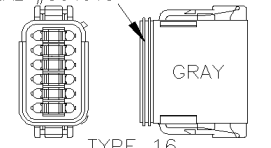
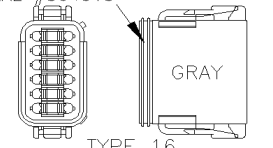
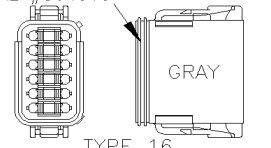
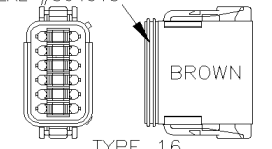
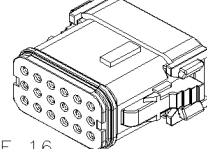
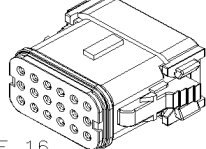
<p>563616 DEU#DT06-8SA SEAL #564016</p>  <p>GRAY TYPE 16 SEC. LOCK #N26332 SOCKET HOUSING 8C</p>	<p>N25206 DEU#DT06-8SB SEAL #564016</p>  <p>BLACK TYPE 16 SEC. LOCK #N26332 SOCKET HOUSING 8C</p>	<p>N25207 DEU#DT06-8SC SEAL #564016</p>  <p>GREEN TYPE 16 SEC. LOCK #N26332 SOCKET HOUSING 8C</p>	<p>N25208 DEU#DT06-8SD SEAL #564016</p>  <p>BROWN TYPE 16 SEC. LOCK #N26332 SOCKET HOUSING 8C</p>
<p>N99291 DEU#DT06-08SA-P012 SEAL #564016</p>  <p>GRAY TYPE 16 SEC. LOCK #N26332 SOCKET HOUSING 8C</p>			
<p>563226 DEU#DT06-12SA SEAL #564015</p>  <p>GRAY TYPE 16 SEC. LOCK #563228 SOCKET HOUSING 12C</p>	<p>563227 DEU#DT06-12SB SEAL #564015</p>  <p>BLACK TYPE 16 SEC. LOCK #563228 SOCKET HOUSING 12C</p>	<p>N83365 DEU#DT06-12SB-C015 SEAL #564015</p>  <p>BLACK TYPE 16 SEC. LOCK #N30652 SOCKET HOUSING 12C</p>	<p>N30631 DEU#DT06-12SC SEAL #564015</p>  <p>GREEN TYPE 16 SEC. LOCK #563228 SOCKET HOUSING 12C</p>
<p>N30632 DEU#DT06-12SD SEAL #564015</p>  <p>BROWN TYPE 16 SEC. LOCK #563228 SOCKET HOUSING 12C</p>	<p>N92381-01 DEU#DT06-12SA-CE05 SEAL #564015</p>  <p>GRAY TYPE 16 SEC. LOCK #563228 SOCKET HOUSING 12C</p>	<p>N92381-02 DEU#DT06-12SA-CE06 SEAL #564015</p>  <p>GRAY TYPE 16 SEC. LOCK #563228 SOCKET HOUSING 12C</p>	<p>N92381-03 DEU#DT06-12SA-CE13 SEAL #564015</p>  <p>GRAY TYPE 16 SEC. LOCK #563228 SOCKET HOUSING 12C</p>
<p>563226 DEU#DT06-12SD-C015 SEAL #564015</p>  <p>BROWN TYPE 16 SEC. LOCK #563228 SOCKET HOUSING 12C</p>		<p>N86591-01 DEU#DT16-18SB-K004</p>  <p>TYPE 16 PIN HOUSING 18C</p>	<p>N86591-02 DEU#DT16-18SC-K004</p>  <p>TYPE 16 PIN HOUSING 18C</p>

Date:07-2024

PAGE:FM-B06A.1

CONNECTEURS / DEUTSCH DT SERIES

Article#	Pièces	Description	QTÉ	Notes
1	562486	CONNECTEUR / DT SERIES / PH 2C / GRIS / DEUTSCH DT04-2P	AR	
1	N26396-01	CONNECTEUR / DT SERIES / PH 2C / GRIS / DEUTSCH DT04-2P	AR	
1	G5900838	CONNECTEUR / DT SERIES / PH 2C / GRIS / DEUTSCH DT04-2P	AR	
1	N8888407	CONNECTEUR / DT SERIES / PH 2C / GRIS / DEUTSCH DT04-2P	AR	
2	N82711	CONNECTEUR / DT SERIES / PH 2C / NOIR / DEUTSCH DT04-2P-CE09	AR	
3	562535	CONNECTEUR / DT SERIES / PH 2C / GRIS / DEUTSCH DT04-2P-LE02	AR	
11	G5900840	CONNECTEUR / DT SERIES / PH 3C / GRIS / DEUTSCH DT04-3P	AR	
12	562877	CONNECTEUR / DT SERIES / PH 3C / GRIS / DEUTSCH DT04-3P-E008	AR	
12	N31229-03	CONNECTEUR / DT SERIES / PH 3C / GRIS / DEUTSCH DT04-3P-E008	AR	
13	N31229-02	CONNECTEUR / DT SERIES / PH 3C / GRIS / DEUTSCH DT04-3P-LE08	AR	
14	562886	CONNECTEUR / DT SERIES / PH 3C / GRIS / DEUTSCH DT04-3P-P006	AR	
15	562885	CONNECTEUR / DT SERIES / SH 3C / GRIS / DEUTSCH DT04-3P-P007	AR	
15	N31229-01	CONNECTEUR / DT SERIES / SH 3C / GRIS / DEUTSCH DT04-3P-P007	AR	
21	N41493	CONNECTEUR / DT SERIES / PH 4C / GRIS / DEUTSCH DT04-4P	AR	
22	562479	CONNECTEUR / DT SERIES / PH 4C / GRIS / DEUTSCH DT04-4P-C015	AR	
23	N85200	CONNECTEUR / DT SERIES / PH 4C / GRIS / DEUTSCH DT04-4P-CE04	AR	
24	N72009	CONNECTEUR / DT SERIES / PH 4C / GRIS / DEUTSCH DT04-4P-E008	AR	
25	562583	CONNECTEUR / DT SERIES / PH 6C / GRIS / DEUTSCH DT04-6P	AR	
25	N33538	CONNECTEUR / DT SERIES / PH 6C / GRIS / DEUTSCH DT04-6P	AR	
26	N86073	CONNECTEUR / DT SERIES / PH 6C / NOIR / DEUTSCH DT04-6P-CL09	AR	
31	563618	CONNECTEUR / DT SERIES / PH 8C / GRIS / DEUTSCH DT04-8PA	AR	
31	N25890-04	CONNECTEUR / DT SERIES / PH 8C / GRIS / DEUTSCH DT04-8PA	AR	
32	N25890-03	CONNECTEUR / DT SERIES / PH 8C / NOIR / DEUTSCH DT04-8PB	AR	
33	N25890-01	CONNECTEUR / DT SERIES / PH 8C / VERT / DEUTSCH DT04-8PC	AR	
34	N25890-02	CONNECTEUR / DT SERIES / PH 8C / BRUN / DEUTSCH DT04-8PD	AR	
41	563613	CONNECTEUR / DT SERIES / PH 12C / GRIS / DEUTSCH DT04-12PA	AR	
41	N98961	CONNECTEUR / DT SERIES / PH 12C / GRIS / DEUTSCH DT04-12PA	AR	
42	N86071	CONNECTEUR / DT SERIES / PH 12C / DEUTSCH DT04-12PA-BL10	AR	
43	N81624	CONNECTEUR / DT SERIES / PH 12C / GRIS / DEUTSCH DT04-12PA-LE01	AR	
45	N30633	CONNECTEUR / DT SERIES / PH 12C / NOIR / DEUTSCH DT04-12PB	AR	
45	563614	CONNECTEUR / DT SERIES / PH 12C / NOIR / DEUTSCH DT04-12PB	AR	
46	N30634	CONNECTEUR / DT SERIES / PH 12C / VERT / DEUTSCH DT04-12PC	AR	
47	N30635	CONNECTEUR / DT SERIES / PH 12C / BRUN / DEUTSCH DT04-12PD	AR	
48	N92442	CONNECTEUR / DT SERIES / PH 12C / NOIR / DEUTSCH DT04-12PA-BL10	AR	
61	N38311-12	CONNECTEUR FIN LIGNE / CONDUCTEUR DE LIAISON / DEUTSCH DT04-12PA-P021 1 x12 PINS	AR	A
62	N38311-06	CONNECTEUR FIN LIGNE / CONDUCTEUR DE LIAISON / DEUTSCH DT04-12PA-P026 2 x 6 PINS	AR	A
63	N38311-04	CONNECTEUR FIN LIGNE / CONDUCTEUR DE LIAISON / DEUTSCH DT04-12PA-P030 4 x 3 PINS	AR	A
64	N38291-12	CONNECTEUR FIN LIGNE / CONDUCTEUR DE LIAISON / DEUTSCH DT04-12PB-P021 1 x 12 PINS	AR	A
65	N38291-04	CONNECTEUR FIN LIGNE / CONDUCTEUR DE LIAISON / DEUTSCH DT04-12PB-P030 2 x 6 PINS	AR	A
66	N38291-06	CONNECTEUR FIN LIGNE / CONDUCTEUR DE LIAISON / DEUTSCH DT04-12PB-P026 4 x 3 PINS	AR	A
80	562485	CONNECTEUR / DT SERIES / SH 2C / GRIS / DEUTSCH DT06-2S	AR	
80	N25893-01	CONNECTEUR / DT SERIES / SH 2C / GRIS / DEUTSCH DT06-2S	AR	

Date:07-2024

PAGE:FM-B06A.1

CONNECTEURS / DEUTSCH DT SERIES

Article#	Pièces	Description	QTÉ	Notes
80	G5900839	CONNECTEUR / DT SERIES / SH 2C / GRIS / DEUTSCH DT06-2S	AR	
81	N35980	CONNECTEUR / DT SERIES / SH 2C / NOIR / DEUTSCH DT06-2S-P012	AR	
82	N82710	CONNECTEUR / DT SERIES / SH 2C / NOIR / DEUTSCH DT06-2S-CE13	AR	
86	G5900841	CONNECTEUR / DT SERIES / SH 3C / GRIS / DEUTSCH DT06-3S	AR	
87	562884	CONNECTEUR / DT SERIES / SH 3C / GRIS / DEUTSCH DT06-3S-E008	AR	
87	N31229-04	CONNECTEUR / DT SERIES / SH 3C / GRIS / DEUTSCH DT06-3S-E008	AR	
88	562882	CONNECTEUR / DT SERIES / SH 3C / GRIS /120HM / DEUTSCH DT06-3S-P006	AR	
88	N31229-08	CONNECTEUR / DT SERIES / SH 3C / GRIS /120HM / DEUTSCH DT06-3S-P006	AR	
89	N31229-05	CONNECTEUR / DT SERIES / SH 3C / NOIR / DEUTSCH DT06-3S-P032	AR	
90	564555	CONNECTEUR / DT SERIES / SH 3C / NOIR / DEUTSCH DT06-3S-CE02	AR	
91	N31229-10	CONNECTEUR / DT SERIES / SH 3C / NOIR / DEUTSCH DT06-3S-C017	AR	
95	562477	CONNECTEUR / DT SERIES / SH 4C / GRIS / DEUTSCH DT06-4S	AR	
95	N31843	CONNECTEUR / DT SERIES / SH 4C / GRIS / DEUTSCH DT06-4S	AR	
96	N72008	CONNECTEUR / DT SERIES / SH 4C / GRIS / DEUTSCH DT06-4S-E008	AR	
97	N85199	CONNECTEUR / DT SERIES / SH 4C / GRIS / DEUTSCH DT06-4S-CE04	AR	
100	562581	CONNECTEUR / DT SERIES / SH 6C / GRIS / DEUTSCH DT06-6S	AR	
100	N33539	CONNECTEUR / DT SERIES / SH 6C / GRIS / DEUTSCH DT06-6S	AR	
105	563616	CONNECTEUR / DT SERIES / SH 8C / GRIS / DEUTSCH DT06-8SA	AR	
105	N26329	CONNECTEUR / DT SERIES / SH 8C / GRIS / DEUTSCH DT06-8SA	AR	
105	N8888405	CONNECTEUR / DT SERIES / SH 8C / GRIS / DEUTSCH DT06-8SA	AR	
106	N25206	CONNECTEUR / DT SERIES / SH 8C / NOIR / DEUTSCH DT06-8SB	AR	
107	N25207	CONNECTEUR / DT SERIES / SH 8C / VERT / DEUTSCH DT06-8SC	AR	
107	N26330	CONNECTEUR / DT SERIES / SH 8C / VERT / DEUTSCH DT06-8SC	AR	
108	N25208	CONNECTEUR / DT SERIES / SH 8C / BRUN / DEUTSCH DT06-8SD	AR	
109	N99291	CONNECTEUR / DT SERIES / SH 8C / GRIS / DEUTSCH DT06-08SA-P012	AR	
111	563226	CONNECTEUR / DT SERIES / SH 12C / GRIS / DEUTSCH DT06-12SA	AR	
111	690301	CONNECTEUR / DT SERIES / SH 12C / GRIS / DEUTSCH DT06-12SA	AR	
111	N31844	CONNECTEUR / DT SERIES / SH 12C / GRIS / DEUTSCH DT06-12SA	AR	
112	563227	CONNECTEUR / DT SERIES / SH 12C / NOIR / DEUTSCH DT06-12SB	AR	
112	690302	CONNECTEUR / DT SERIES / SH 12C / NOIR / DEUTSCH DT06-12SB	AR	
112	N30630	CONNECTEUR / DT SERIES / SH 12C / NOIR / DEUTSCH DT06-12SB	AR	
113	N83365	CONNECTEUR / DT SERIES / SH 12C / NOIR / DEUTSCH DT06-12SB-C015	AR	
114	N30631	CONNECTEUR / DT SERIES / SH 12C / VERT / DEUTSCH DT06-12SC	AR	
115	N30632	CONNECTEUR / DT SERIES / SH 12C / BRUN / DEUTSCH DT06-12SD	AR	
116	N92381-01	CONNECTEUR / DT SERIES / SH 12C / GRIS / DEUTSCH DT06-12SA-CE05	AR	
117	N92381-02	CONNECTEUR / DT SERIES / SH 12C / GRIS / DEUTSCH DT06-12SA-CE06	AR	
118	N92381-03	CONNECTEUR / DT SERIES / SH 12C / GRIS / DEUTSCH DT06-12SA-CE13	AR	
119	563879	CONNECTEUR / DT SERIES / SH 12C / BRUN / DEUTSCH DT06-12SD-C015	AR	
130	N86591-01	CONNECTEUR / DT SERIES / PH 18C / NOIR / DEUTSCH DT16-18SB-K004	AR	
131	N86591-02	CONNECTEUR / DT SERIES / PH 18C / NOIR / DEUTSCH DT16-18SC-K004	AR	
151	562487	BARRURE SEC. / DT SERIES / PH 2C / DEUTSCH W2P	AR	
151	N26398	BARRURE SEC. / DT SERIES / PH 2C / DEUTSCH W2P	AR	

Date:07-2024

PAGE:FM-B06A.1

CONNECTEURS / DEUTSCH DT SERIES

Article#	Pièces	Description	QTÉ	Notes
151	G5900844	BARRURE SEC. / DT SERIES / PH 2C / DEUTSCH W2P	AR	
152	562875	BARRURE SEC. / DT SERIES / PH 3C / DEUTSCH W3P	AR	
152	N25889-03	BARRURE SEC. / DT SERIES / PH 3C / DEUTSCH W3P	AR	
152	G5900846	BARRURE SEC. / DT SERIES / PH 3C / DEUTSCH W3P	AR	
153	563690	BARRURE SEC. / DT SERIES / SH 3C / BLEU / DEUTSCH W3P-1939	AR	
153	563721	BARRURE SEC. / DT SERIES / SH 3C / BLEU / DEUTSCH W3P-1939	AR	
153	N31232-01	BARRURE SEC. / DT SERIES / PH 3C / BLEU / DEUTSCH W3P-1939	AR	
154	562480	BARRURE SEC. / DT SERIES / PH 4C / DEUTSCH W4P	AR	
155	562584	BARRURE SEC. / DT SERIES / PH 6C / DEUTSCH W6P	AR	
155	N25889-06	BARRURE SEC. / DT SERIES / PH 6C / DEUTSCH W6P	AR	
156	563619	BARRURE SEC. / DT SERIES / PH 8C / DEUTSCH W8P	AR	
156	N25889-08	BARRURE SEC. / DT SERIES / PH 8C / DEUTSCH W8P	AR	
157	563654	BARRURE SEC. / DT SERIES / PH 12C / DEUTSCH W12P	AR	
157	564461	BARRURE SEC. / DT SERIES / PH 12C / DEUTSCH W12P	AR	
157	N30653	BARRURE SEC. / DT SERIES / PH 12C / DEUTSCH W12P	AR	
161	562488	BARRURE SEC. / DT SERIES / SH 2C / DEUTSCH W2S	AR	
161	N25892-02	BARRURE SEC. / DT SERIES / SH 2C / DEUTSCH W2S	AR	
161	G5900845	BARRURE SEC. / DT SERIES / SH 2C / DEUTSCH W2S	AR	
162	N25892-01	BARRURE SEC. / DT SERIES / SH 2C / VERT / DEUTSCH W2S-P012	AR	
163	562883	BARRURE SEC. / DT SERIES / SH 3C / DEUTSCH W3S	AR	
163	N25892-03	BARRURE SEC. / DT SERIES / SH 3C / DEUTSCH W3S	AR	
163	G5900847	BARRURE SEC. / DT SERIES / SH 3C / DEUTSCH W3S	AR	
164	562893	BARRURE SEC. / DT SERIES / SH 3C / BLEU / DEUTSCH W3S-1939	AR	
164	N31232-02	BARRURE SEC. / DT SERIES / SH 3C / BLEU / DEUTSCH W3S-1939	AR	
165	562478	BARRURE SEC. / DT SERIES / SH 4C / DEUTSCH W4S	AR	
165	N25892-04	BARRURE SEC. / DT SERIES / SH 4C / DEUTSCH W4S	AR	
166	N25889-04	BARRURE SEC. / DT SERIES / PH 4C / DEUTSCH W4P	AR	
167	562582	BARRURE SEC. / DT SERIES / SH 6C / DEUTSCH W6S	AR	
167	N25892-06	BARRURE SEC. / DT SERIES / SH 6C / DEUTSCH W6S	AR	
169	N26332	BARRURE SEC. / DT SERIES / SH 8C / ORANGE / DEUTSCH W8S	AR	
169	563670	BARRURE SEC. / DT SERIES / SH 8C / DEUTSCH W8S	AR	
169	G1091930	BARRURE SEC. / DT SERIES / SH 8C / ORANGE / DEUTSCH W8S	AR	
170	563228	BARRURE SEC. / DT SERIES / SH 12C / ORANGE / DEUTSCH W12S	AR	
170	690305	BARRURE SEC. / DT SERIES / SH 12C / ORANGE / DEUTSCH W12S	AR	
170	N30652	BARRURE SEC. / DT SERIES / SH 12C / ORANGE / DEUTSCH W12S	AR	
171	N92382	BARRURE SEC. / DT SERIES / SH 12C / VERT / DEUTSCH W12S-P012	AR	
178	563435	JOINT / DT SERIES / SH 3C / DEUTSCH 1010-002-0306	AR	
178	N31229-07	JOINT / DT SERIES / SH 3C / DEUTSCH 1010-002-0306	AR	
178	N31229-06	JOINT / DT SERIES / SH 3C / DEUTSCH 1010-062-0306	AR	
179	564016	JOINT / DT SERIES / SH 8C / DEUTSCH 1010-007-0806	AR	
180	564015	JOINT / DT SERIES / SH 12C / DEUTSCH 1010-020-1206	AR	
190	FM-B06A.2	TERMINALS & ACCESSORIES POUR CONNECTEURS / DEUTSCH DT SERIES		

		Date:07-2024	PAGE:FM-B06A.1	
CONNECTEURS / DEUTSCH DT SERIES				
Article#	Pièces	Description	QTÉ	Notes
		A) VENDU SEULEMENT ASEMBLÉ / AUCUNE PIÈCE VENDU SÉPARÉMENT		

Date:07-2024

PAGE:FM-B06B.1

CONNECTEURS / DEUTSCH DTM SERIES

563590

DEU#DTM04-2P

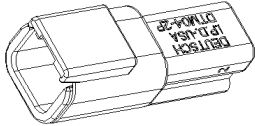

TYPE 20
SEC. LOCK #563604
PIN HOUSING 2C

N35933-01

DEU#DTM04-2P-P006

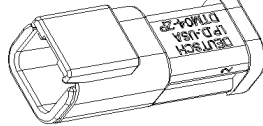

TYPE 20
SEC. LOCK #563604
PIN HOUSING 2C

N36843

DEU#DTM04-2P-P007

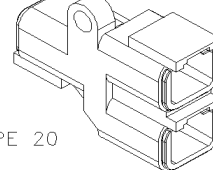

TYPE 20
SEC. LOCK #563604
PIN HOUSING 2C

N36020-05

DEU#DTM04-3P

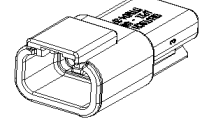

TYPE 20
SEC. LOCK #N36022-05
PIN HOUSING 3C

N36020-04

DEU#DTM04-4P

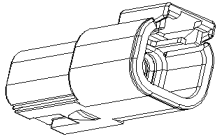

TYPE 20
SEC. LOCK #N36022-04
PIN HOUSING 4C

N36020-07

DEU#DTM04-6P

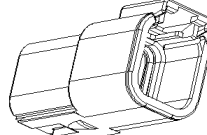

TYPE 20
SEC. LOCK #N36022-08
PIN HOUSING 6C

N25209

DEU#DTM04-8PA

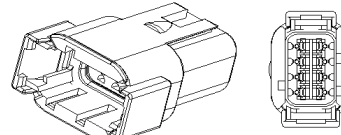

TYPE 20
SEC. LOCK #N26328
PIN HOUSING 8C

564618

DEU#DTM04-12PA

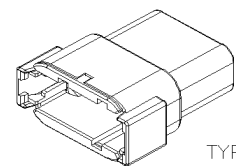

TYPE 20
SEC. LOCK #N36022-02
PIN HOUSING 12C

N36020-01

DEU#DTM04-12PB

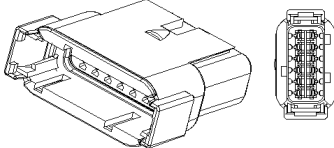

TYPE 20
SEC. LOCK #N36022-02
PIN HOUSING 12C

N31800

DEU#DTM06-2S

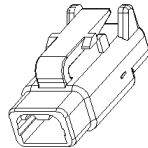

TYPE 20
SEC. LOCK #563605
SOCKET HOUSING 2C

565170

DEU#DTM06-2S-E003

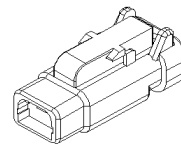

TYPE 20
SEC. LOCK #563605
SOCKET HOUSING 2C

563589

DEU#DTM06-2S-E007

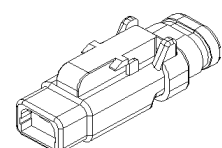

TYPE 20
SEC. LOCK #563605
SOCKET HOUSING 2C

563593

DEU#DTM06-2S-P006

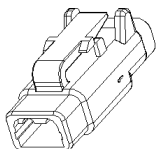

TYPE 20
SEC. LOCK #563605
SOCKET HOUSING 2C

N36020-06

DEU#DTM06-3S

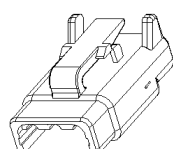

TYPE 20
SEC. LOCK #N36022-06
SOCKET HOUSING 3C

N36020-03

DEU#DTM06-4S

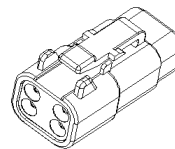

TYPE 20
SEC. LOCK #N36022-03
SOCKET HOUSING 4C

N36020-08

DEU#DTM06-6S

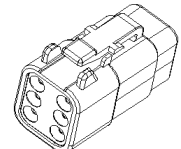

TYPE 20
SEC. LOCK #N36022-07
SOCKET HOUSING 6C

N25839

DEU#DTM06-8SA

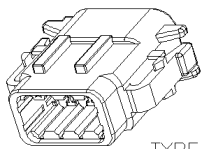

TYPE 20
SEC. LOCK #N25848
SOCKET HOUSING 8C

N36020-09

DEU#DTM06-8SA-EE04

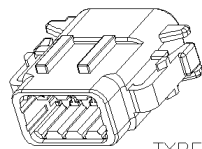

TYPE 20
SEC. LOCK #N25848
SOCKET HOUSING 8C

N36020-02

DEU#DTM06-12SB

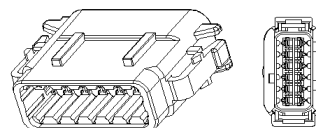

TYPE 20
SEC. LOCK #N36022-01
SOCKET HOUSING 12C

564518

DEU#DTM06-12SA

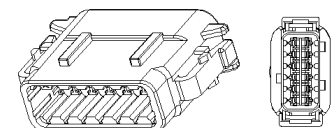

TYPE 20
SEC. LOCK #N36022-01
SOCKET HOUSING 12C

	Date:07-2024	PAGE:FM-B06B.1
CONNECTEURS / DEUTSCH DTM SERIES		

N36020-10
DEU#DTM06-12SD-EE04

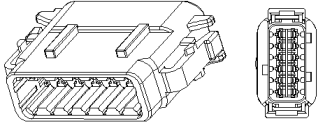

TYPE 20
SEC. LOCK #N36022-01
SOCKET HOUSING 12C

Date:07-2024

PAGE:FM-B06B.1

CONNECTEURS / DEUTSCH DTM SERIES

563832

DEU#DTMH04-2PA

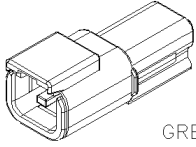

GREY

KEY A

PIN HOUSING 2C

563831

DEU#DTMH04-2PB

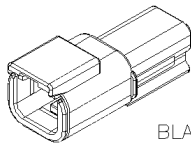

BLACK

KEY B

PIN HOUSING 2C

563830

DEU#DTMH04-2PC

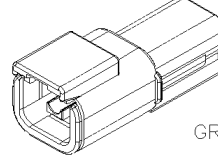

GREEN

KEY C

PIN HOUSING 2C

563815

DEU#DTMH06-2SA

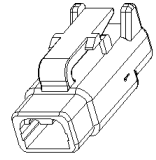

GREY

KEY A

SOCKET HOUSING 2C

563816

DEU#DTMH06-2SB

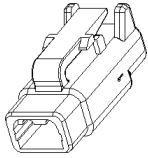

BLACK

KEY B

SOCKET HOUSING 2C

563817

DEU#DTMH06-2SC

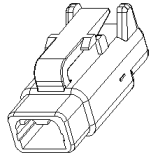

GREEN

KEY C

SOCKET HOUSING 2C



Date:07-2024

PAGE:FM-B06B.1

CONNECTEURS / DEUTSCH DTM SERIES

Article#	Pièces	Description	QTÉ	Notes
1	563590	CONNECTEUR / DTM SERIES / PH 2C / GRIS / DEUTSCH DTM04-2P	AR	
1	N31801	CONNECTEUR / DTM SERIES / PH 2C / GRIS / DEUTSCH DTM04-2P	AR	
2	N35933-01	CONNECTEUR / DTM SERIES / PH 2C / GRIS / DEUTSCH DTM04-2P-P006	AR	
3	N36843	CONNECTEUR / DTM SERIES / PH 2C / NOIR / DEUTSCH DTM04-2P-P007	AR	
4	N36020-05	CONNECTEUR / DTM SERIES / PH 3C / GRIS / DEUTSCH DTM04-3P	AR	
4	565158	CONNECTEUR / DTM SERIES / PH 3C / GRIS / DEUTSCH DTM04-3P	1	
5	N36020-04	CONNECTEUR / DTM SERIES / PH 4C / GRIS / DEUTSCH DTM04-4P	AR	
6	N36020-07	CONNECTEUR / DTM SERIES / PH 6C / GRIS / DEUTSCH DTM04-6P	AR	
6	563859	CONNECTEUR / DTM SERIES / PH 6C / GRIS / DEUTSCH DTM04-6P	AR	
7	N25209	CONNECTEUR / DTM SERIES / PH 8C / GRIS / DEUTSCH DTM04-8PA	AR	
7	N26325	CONNECTEUR / DTM SERIES / PH 8C / GRIS / DEUTSCH DTM04-8PA	AR	
8	564618	CONNECTEUR / DTM SERIES / PH 12C / GRIS / DEUTSCH DTM04-12PA	AR	
9	N36020-01	CONNECTEUR / DTM SERIES / PH 12C / NOIR / DEUTSCH DTM04-12PB	AR	
10	N31800	CONNECTEUR / DTM SERIES / SH 2C / GRIS / DEUTSCH DTM06-2S	AR	
11	565170	CONNECTEUR / DTM SERIES / SH 2C / GRIS / DEUTSCH DTM06-2S-E003	AR	
12	563589	CONNECTEUR / DTM SERIES / SH 2C / GRIS / DEUTSCH DTM06-2S-E007	AR	
13	563593	CONNECTEUR A/RESISTANCE DE FIN DE LIGNE 120R / DTM SERIES / SH 2C / GRIS / DEUTSCH DTM06-2S-P006	AR	
13	N35933-02	CONNECTEUR / DTM SERIES / SH 2C / GRIS / DEUTSCH DTM06-2S-P006	AR	
14	N36020-06	CONNECTEUR / DTM SERIES / SH 3C / GRIS / DEUTSCH DTM06-3S	AR	
14	565159	CONNECTEUR / DTM SERIES / SH 3C / GRIS / DEUTSCH DTM06-3S	AR	
15	N36020-03	CONNECTEUR / DTM SERIES / SH 4C / GRIS / DEUTSCH DTM06-4S	AR	
16	N36020-08	CONNECTEUR / DTM SERIES / SH 6C / GRIS / DEUTSCH DTM06-6S	AR	
16	563858	CONNECTEUR / DTM SERIES / SH 6C / GRIS / DEUTSCH DTM06-6S	AR	
17	N25839	CONNECTEUR / DTM SERIES / SH 8C / GRIS / DEUTSCH DTM06-8SA	AR	
18	N36020-09	CONNECTEUR / DTM SERIES / SH 8C / GRIS / HI-TEMP / DEUTSCH DTM06-8SA-EE04	AR	
19	N36020-02	CONNECTEUR / DTM SERIES / SH 12C / NOIR / DEUTSCH DTM06-12SB	AR	
19	564221	CONNECTEUR / DTM SERIES / SH 12C / NOIR / DEUTSCH DTM06-12SB	AR	
20	564518	CONNECTEUR / DTM SERIES / SH 12C / GRIS / DEUTSCH DTM06-12SA	AR	
20	N36020-11	CONNECTEUR / DTM SERIES / SH 12C / GRIS / DEUTSCH DTM06-12SA	1	
21	N36020-10	CONNECTEUR / DTM SERIES / SH 12C / BRUN / HI-TEMP / DEUTSCH DTM06-12SD-EE04	AR	
25	563832	CONNECTEUR / DTMH SERIES / PH 2C / GRIS / DEUTSCH DTMH04-2PA	AR	
25	993669	CONNECTEUR / DTMH SERIES / PH 2C / GRIS / DEUTSCH DTMH04-2PA	AR	
26	563831	CONNECTEUR / DTMH SERIES / PH 2C / NOIR / DEUTSCH DTMH04-2PB	AR	
26	993670	CONNECTEUR / DTMH SERIES / PH 2C / NOIR / DEUTSCH DTMH04-2PB	AR	
27	563830	CONNECTEUR / DTMH SERIES / PH 2C / VERT / DEUTSCH DTMH04-2PC	AR	
27	993671	CONNECTEUR / DTMH SERIES / PH 2C / VERT / DEUTSCH DTMH04-2PC	AR	
28	563815	CONNECTEUR / DTMH SERIES / SH 2C / GRIS / DEUTSCH DTMH06-2PA	AR	
28	993665	CONNECTEUR / DTMH SERIES / SH 2C / GRIS / DEUTSCH DTMH06-2PA	AR	
29	563816	CONNECTEUR / DTMH SERIES / SH 2C / NOIR / DEUTSCH DTMH06-2PB	AR	
29	993666	CONNECTEUR / DTMH SERIES / SH 2C / NOIR / DEUTSCH DTMH06-2PB	AR	
30	563817	CONNECTEUR / DTMH SERIES / SH 2C / VERT / DEUTSCH DTMH06-2PC	AR	
30	993667	CONNECTEUR / DTMH SERIES / SH 2C / VERT / DEUTSCH DTMH06-2PC	AR	

Date:07-2024

PAGE:FM-B06B.1

CONNECTEURS / DEUTSCH DTM SERIES

Article#	Pièces	Description	QTÉ	Notes
31	563604	BARRURE SEC. / DTM SERIES / PH 2C / DEUTSCH WM-2P	AR	
31	N31802	BARRURE SEC. / DTM SERIES / PH 2C / DEUTSCH WM-2P	AR	
32	N36022-05	BARRURE SEC. / DTM SERIES / PH 3C / DEUTSCH WM-3P	AR	
33	N36022-04	BARRURE SEC. / DTM SERIES / PH 4C / DEUTSCH WM-4P	AR	
34	N36022-08	BARRURE SEC. / DTM SERIES / PH 6C / DEUTSCH WM-6P	AR	
34	563860	BARRURE SEC. / DTM SERIES / PH 6C / DEUTSCH WM-6P	AR	
34	564751	BARRURE SEC. / DTM SERIES / PH 6C / DEUTSCH WM-6P	AR	
35	N26328	BARRURE SEC. / DTM SERIES / PH 8C / DEUTSCH WM-8P	AR	
36	N36022-02	BARRURE SEC. / DTM SERIES / PH 12C / DEUTSCH WM-12P	AR	
37	563605	BARRURE SEC. / DTM SERIES / SH 2C / DEUTSCH WM-2S	AR	
37	N31803	BARRURE SEC. / DTM SERIES / SH 2C / DEUTSCH WM-2S	AR	
38	N36022-06	BARRURE SEC. / DTM SERIES / SH 3C / DEUTSCH WM-3S	AR	
39	N36022-03	BARRURE SEC. / DTM SERIES / SH 4C / DEUTSCH WM-4S	AR	
40	N36022-07	BARRURE SEC. / DTM SERIES / SH 6C / DEUTSCH WM-6S	AR	
40	563861	BARRURE SEC. / DTM SERIES / SH 6C / DEUTSCH WM-6S	AR	
40	564752	BARRURE SEC. / DTM SERIES / SH 6C / DEUTSCH WM-6S	AR	
41	N25848	BARRURE SEC. / DTM SERIES / SH 8C / DEUTSCH WM-8S	AR	
42	N36022-01	BARRURE SEC. / DTM SERIES / SH 12C / DEUTSCH WM-12S	AR	
42	564519	BARRURE SEC. / DTM SERIES / SH 12C / DEUTSCH WM-12S	AR	
50	FM-B06B.2	TERMINALS & ACCESSORIES POUR CONNECTEURS / DEUTSCH DTM SERIES		

Date:07-2024

PAGE:FM-B06B.2

TERMINALS & ACCESSORIES POUR CONNECTEURS / DEUTSCH DTM SERIES

563604

DEU#WM-2P

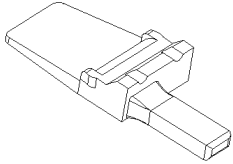

SECONDARY LOCK
PIN HOUSING 2C

N36022-05

DEU#WM-3P

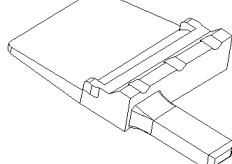

SECONDARY LOCK
PIN HOUSING 3C

N36022-04

DEU#WM-4P

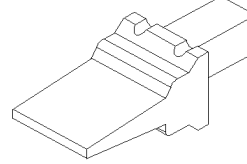

SECONDARY LOCK
PIN HOUSING 4C

N36022-08

DEU#WM-6P

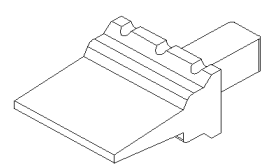

SECONDARY LOCK
PIN HOUSING 6C

N26328

DEU#WM-8P

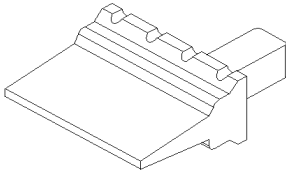

SECONDARY LOCK
PIN HOUSING 8C

N36022-02

DEU#WM-12P

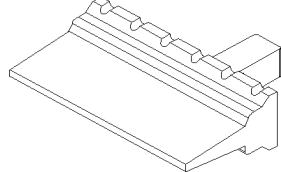

SECONDARY LOCK
PIN HOUSING 12C

563605

DEU#WM-2S

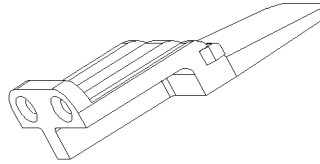

SECONDARY LOCK
SOCKET HOUSING 2C

N36022-06

DEU#WM-3S

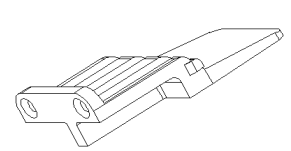

SECONDARY LOCK
SOCKET HOUSING 3C

N36022-03

DEU#WM-4S

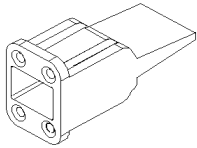

SECONDARY LOCK
SOCKET HOUSING 4C

N36022-07

DEU#WM-6S

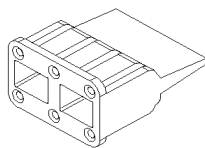

SECONDARY LOCK
SOCKET HOUSING 6C

N25848

DEU#WM-8S

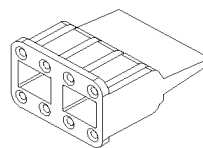

SECONDARY LOCK
SOCKET HOUSING 8C

N36022-01

DEU#WM-12S

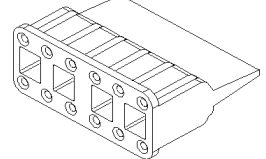

SECONDARY LOCK
SOCKET HOUSING 12C

N38336

DEU#1027-003-1200

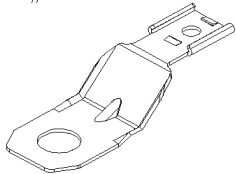

CLIP MOUNTING
CONNECTOR

N87956

DEU#1011-310-0205

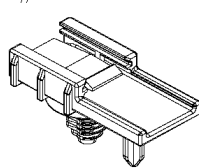

SELF MOUNTING
STUD

N84511-01

DEU#1027-008-1200

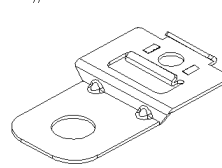

CLIP MOUNTING
CONNECTOR

N84511-02

DEU#1027-017-1200

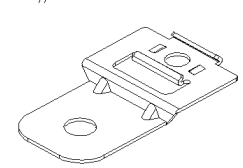

CLIP MOUNTING
CONNECTOR

N92332-01

DEU#DTM12P-BT-BK

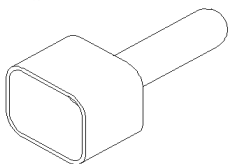

BOOT CONNECTOR
CONNECTOR

N92332-02

DEU#DTM12S-BT-BK

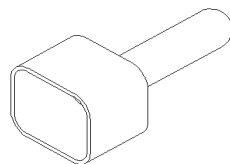

BOOT CONNECTOR
CONNECTOR

Date:07-2024

PAGE:FM-B06B.2

TERMINALS & ACCESSORIES POUR CONNECTEURS / DEUTSCH DTM SERIES

PIN TERMINALS:

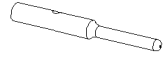

PREVOST NO.	DEUTSCH NO.	WIRE RANGE	CONTACT TYPE	TOOL	
				CRIMPER	EXTRACTOR
563588	0460-202-20141	20-16	20	682447	682321
N25205	1060-20-0122	20-16	20	682447	682321
N36021-01	1060-20-0144	20-16	20 GOLD	682447	682321
565906	0460-010-20141	18-16	20	682447	682321

SOCKET TERMINALS:

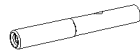

PREVOST NO.	DEUTSCH NO.	WIRE RANGE	CONTACT TYPE	TOOL	
				CRIMPER	EXTRACTOR
563603	0462-201-20141	20-16	20	682447	682321
N25840	1062-20-0122	20-16	20	682447	682321
N27076	1062-20-0144	20-16	20 GOLD	682447	682321
565907	0462-005-20141	18-16	20	682447	682321

SEALING PLUG:

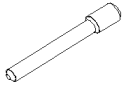

PREVOST NO.	DEUTSH NO.	CONTACT TYPE
563606	0413-204-2005	20
561996	114017	12 & 16
N40191-01	114018	8
N37427	114019	4

SEAL PLUG CAVITY:

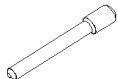

PREVOST NO.	DEUTSCH NO.	SHELL SIZE	COLOR
562538	0613-1-1601	16	BLUE

SPLICE:



PREVOST NO.	DEUTSH NO.	CONTACT & TYPE
563545	JS16-00	2 WIRE, SILICONE, ENVIRONMENTALLY SEALED FIELD-SERVICEABLE SPLICE WATERTIGHT SEAL 16 & 18GA

BACKSHELL:

PIN HOUSING:

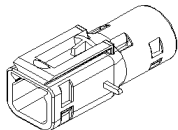

PREVOST NO.	DEUTSCH NO.	COMMENT
563833	1028-021-0205	USE WITH DTM04-2P OR DTMH04-2P

BACKSHELL:

SOCKET HOUSING:

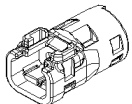

PREVOST NO.	DEUTSCH NO.	COMMENT
563811	1028-041-0205	USE WITH DTM06-2P OR DTMH06-2P

Date:07-2024

PAGE:FM-B06B.2

TERMINALS & ACCESSORIES POUR CONNECTEURS / DEUTSCH DTM SERIES

Article#	Pièces	Description	QTÉ	Notes
1	563604	BARRURE SEC. / DTM SERIES / PH 2C / DEUTSCH WM-2P	AR	
1	N31802	BARRURE SEC. / DTM SERIES / PH 2C / DEUTSCH WM-2P	AR	
2	N36022-05	BARRURE SEC. / DTM SERIES / PH 3C / DEUTSCH WM-3P	AR	
2	565161	BARRURE SEC. / DTM SERIES / PH 3C / DEUTSCH WM-3P	AR	
3	N36022-04	BARRURE SEC. / DTM SERIES / PH 4C / DEUTSCH WM-4P	AR	
4	N36022-08	BARRURE SEC. / DTM SERIES / PH 6C / DEUTSCH WM-6P	AR	
4	563860	BARRURE SEC. / DTM SERIES / PH 6C / DEUTSCH WM-6P	AR	
4	564751	BARRURE SEC. / DTM SERIES / PH 6C / DEUTSCH WM-6P	AR	
5	N26328	BARRURE SEC. / DTM SERIES / PH 8C / DEUTSCH WM-8P	AR	
6	N36022-02	BARRURE SEC. / DTM SERIES / PH 12C / DEUTSCH WM-12P	AR	
7	563605	BARRURE SEC. / DTM SERIES / SH 2C / DEUTSCH WM-2S	AR	
7	N31803	BARRURE SEC. / DTM SERIES / SH 2C / DEUTSCH WM-2S	AR	
8	N36022-06	BARRURE SEC. / DTM SERIES / SH 3C / DEUTSCH WM-3S	AR	
8	565160	BARRURE SEC. / DTM SERIES / SH 3C / DEUTSCH WM-3S	AR	
9	N36022-03	BARRURE SEC. / DTM SERIES / SH 4C / DEUTSCH WM-4S	AR	
10	N36022-07	BARRURE SEC. / DTM SERIES / SH 6C / DEUTSCH WM-6S	AR	
10	563861	BARRURE SEC. / DTM SERIES / SH 6C / DEUTSCH WM-6S	AR	
10	564752	BARRURE SEC. / DTM SERIES / SH 6C / DEUTSCH WM-6S	AR	
11	N25848	BARRURE SEC. / DTM SERIES / SH 8C / DEUTSCH WM-8S	AR	
12	N36022-01	BARRURE SEC. / DTM SERIES / SH 12C / DEUTSCH WM-12S	AR	
12	564519	BARRURE SEC. / DTM SERIES / SH 12C / DEUTSCH WM-12S	AR	
21	563588	TERMINAL MALE / 20-16 / DEUTSCH 0460-202-20141	AR	
22	N25205	TERMINAL MALE / 20-16 / DEUTSCH 1060-20-0122	AR	
22	N26326	TERMINAL MALE / 20-16 / DEUTSCH 1060-20-0122	AR	
23	N36021-01	TERMINAL MALE / 20-16 / GOLD / DEUTSCH 1060-20-0144	AR	
24	565906	TERMINAL MALE / 18-16 / DEUTSCH 0460-010-20141	AR	
31	563603	TERMINAL FEMELLE / 20-16 / DEUTSCH 0462-201-20141	AR	
31	N35283	TERMINAL FEMELLE / 20-16 / DEUTSCH 0462-201-20141	AR	
32	N25840	TERMINAL FEMELLE / 20-16 / DEUTSCH 1062-20-0122	AR	
33	N27076	TERMINAL FEMELLE / 20-16 / OR / DEUTSCH 1062-20-0144	AR	
34	565907	TERMINAL FEMELLE / 18-16 / DEUTSCH 0462-005-20141	AR	
41	563606	BOUCHON SCELANT TYPE 20 / DEUTSCH 0413-204-2005	AR	
41	N25841	BOUCHON SCELANT TYPE 20 / DEUTSCH 0413-204-2005	AR	
41	N26156	BOUCHON SCELANT TYPE 20 / DEUTSCH 0413-204-2005	AR	
42	561996	BOUCHON SCELANT TYPE 12 & 16 / DEUTSCH 114017	AR	
42	562288	BOUCHON SCELANT TYPE 12 & 16 / DEUTSCH 114017	AR	
42	N11681	BOUCHON SCELANT TYPE 12 & 16 / DEUTSCH 114017	AR	
42	G5900715	BOUCHON SCELANT TYPE 12 & 16 / DEUTSCH 114017	AR	
43	N40191-01	BOUCHON SCELANT TYPE 8 / DEUTSCH 114018	AR	
44	N37427	BOUCHON SCELANT TYPE 4 / DEUTSCH 114019	AR	
51	562538	BOUCHON CAVITE / BLEU / DEUTSCH 0613-1-1601	AR	
61	563545	JOINTEUR / JIFFI SPLICE / 16G / DEUTSCH JS16-00	AR	

		Date:07-2024	PAGE:FM-B06B.2
TERMINALS & ACCESSORIES POUR CONNECTEURS / DEUTSCH DTM SERIES			

Article#	Pièces	Description	QTÉ	Notes
71	563833	ENVELOPPE ISOLANTE / DTM04-2P & DTMH04-2P / DEUTSCH 1028-021-0205	AR	
71	21297965	ENVELOPPE ISOLANTE / DTM04-2P & DTMH04-2P / DEUTSCH 1028-021-0205	AR	
81	563811	ENVELOPPE ISOLANTE / DTM06-2P & DTMH06-2P / DEUTSCH 1028-041-0205	AR	
81	21057897	ENVELOPPE ISOLANTE / DTM06-2P & DTMH06-2P / DEUTSCH 1028-041-0205	AR	
NS	N75094	CAPUCHON, 2 PIN, DTM / DEUTSCH DTM2S-BT	AR	
83	N38336	PINCE CONNECTEUR, METAL, TROU 11MM / DEUTSCH 1027-003-1200	AR	
84	N87956	SUPPORT CONNECTEUR AVEC SAPIN / DEUTSCH 1011-310-0205	AR	
84	N31229-11	SUPPORT CONNECTEUR AVEC SAPIN / DEUTSCH 1011-310-0205	AR	
85	N84511-01	PINCE CONNECTEUR, METAL, TROU 11MM / DEUTSCH 1027-008-1200	AR	
86	N84511-02	PINCE CONNECTEUR, METAL, TROU 8.2MM / DEUTSCH 1027-017-1200	AR	
87	N92332-01	CAPUCHON CONNECTEUR / DTM SERIES / 12C DTM12P-BT-BK	AR	
88	N92332-02	CAPUCHON CONNECTEUR / DTM SERIES / 12C DTM12S-BT-BK	AR	
91	682447	PINCE / DEUTSCH HDT-48-00	AR	
92	682321	EXTRACTEUR 16-18 / BLEU / DEUTSCH 0411-204-1605	AR	

Date:07-2024

PAGE:FM-B06C.1

CONNECTEURS / DEUTSCH DTP SERIES

N35278

DEU#DTP06-4S

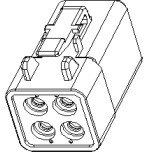

TYPE 12
SOCKET HOUSING 4C

N65972

DEU#DTP06-4S-E003

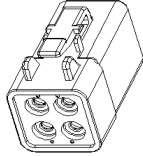

TYPE 12
SOCKET HOUSING 4C

N35282

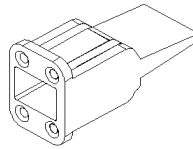

SOCKET HOUSING 4C

N93329

DEU#DTP04-2P-EE01P

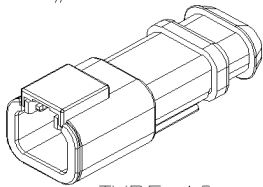

TYPE 12
PIN HOUSING 2C

19400270

DEU#WP-2P

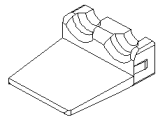

SECONDARY LOCK
PIN HOUSING 2C

N80993

DEU#DTP04-4P

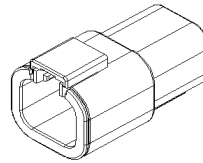

TYPE 12
PIN HOUSING 4C

N80994

DEU#WP-4P

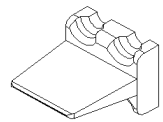

SECONDARY LOCK
PIN HOUSING 4C

		Date:07-2024	PAGE:FM-B06C.1	
CONNECTEURS / DEUTSCH DTP SERIES				
Article#	Pièces	Description	QTÉ	Notes
1	N35278	CONNECTEUR / DTP SERIES / SH 4C / DEUTSCH DTP06-4S	AR	
2	N65972	CONNECTEUR / DTP SERIES / SH 4C / DEUTSCH DTP06-4S-E003	AR	
5	N93329	CONNECTEUR / DTP SERIES / PH 2C / DEUTSCH DTP04-2P-EE01	AR	
6	N80993	CONNECTEUR / DTP SERIES / PH 4C / DEUTSCH DTP04-4P	AR	
11	N35282	BARRURE SEC. / DTP SERIES / SH 4C / DEUTSCH WP-4S	AR	
15	19400270	BARRURE SEC. / DTP SERIES / PH 2C / DEUTSCH WP-2P	AR	
16	N80994	BARRURE SEC. / DTP SERIES / PH 4C / DEUTSCH WP-4P	AR	
50	FM-B06C.2	TERMINALS & ACCESSORIES POUR CONNECTEURS / DEUTSCH DTP SERIES		

Date:07-2024

PAGE:FM-B06D.1

CONNECTEURS / DEUTSCH DRB SERIES

N40168-05
DEU#DRB12-102PANE

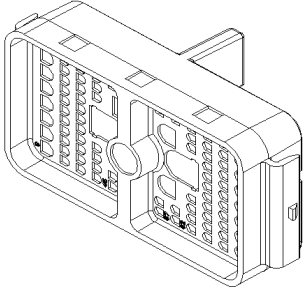

PIN HOUSING 102C

N40168-08
DEU#DRB12-102PAE

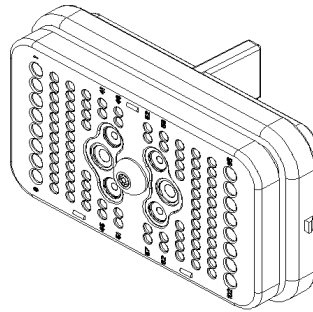

PIN HOUSING 102C

N40168-01
DEU#DRB16-102SAE-L018

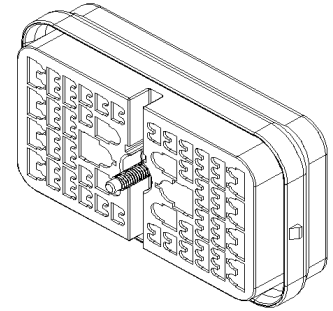

SOCKET HOUSING 102C

WEDGE LOCK:

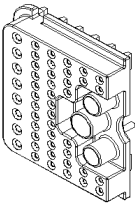

PREVOST NO.	DEUTSH NO.	REMARK
N40168-04	WB-51PAL	WEDGE LOCK LEFT PIN HOUSING
N40168-07	WB-51PAR	WEDGE LOCK RIGHT PIN HOUSING
N40168-02	WB-51SAL	WEDGE LOCK LEFT SOCKET HOUSING
N40168-06	WB-51SAR	WEDGE LOCK RIGHT SOCKET HOUSING

FLANGE CONNECTOR:

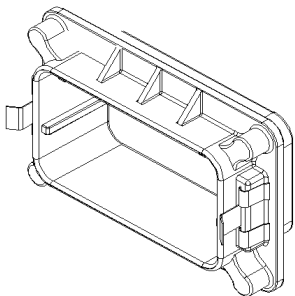

PREVOST NO.	DEUTSH NO.	REMARK
N40168-03	DRBF-1A	FIX ON PANEL

Date:07-2024

PAGE:FM-B06D.1

CONNECTEURS / DEUTSCH DRB SERIES

Article#	Pièces	Description	QTÉ	Notes
1	N40168-05	CONNECTEUR / DRB SERIES / PH 102C / DEUTSCH DRB12-102PANE	AR	
1	560169	CONNECTEUR / DRB SERIES / PH 102C / DEUTSCH DRB12-102PANE	AR	
2	N40168-08	CONNECTEUR / DRB SERIES / PH 102C / DEUTSCH DRB16-102PAE	AR	
3	N40168-01	CONNECTEUR / DRB SERIES / SH 102C / DEUTSCH DRB16-102SAE-L018	AR	
3	560195	CONNECTEUR / DRB SERIES / SH 102C / DEUTSCH DRB16-102SAE-L018	AR	
11	N40168-04	BARRURE / DRB SERIES / PH GAUCHE / DEUTSCH WB-51PAL	AR	
11	560198	BARRURE / DRB SERIES / PH GAUCHE / DEUTSCH WB-51PAL	AR	
12	N40168-07	BARRURE / DRB SERIES / PH DROITE / DEUTSCH WB-51PAR	AR	
12	560199	BARRURE / DRB SERIES / PH DROITE / DEUTSCH WB-51PAR	AR	
13	N40168-02	BARRURE / DRB SERIES / SH GAUCHE / DEUTSCH WB-51SAL	AR	
13	560225	BARRURE / DRB SERIES / SH GAUCHE / DEUTSCH WB-51SAL	AR	
14	N40168-06	BARRURE / DRB SERIES / SH DROITE / DEUTSCH WB-51SAR	AR	
14	560201	BARRURE / DRB SERIES / SH DROITE / DEUTSCH WB-51SAR	AR	
21	N40168-03	CONNECTEUR BRIDE / DRB SERIES / 102C / DEUTSCH DRBF-1A	AR	
21	560208	CONNECTEUR BRIDE / DRB SERIES / 102C / DEUTSCH DRBF-1A	AR	
50	FM-B06D.2	TERMINALS & ACCESSORIES POUR CONNECTEURS / DEUTSCH DRB SERIES		

Date:07-2024

PAGE:FM-B06D.2

TERMINALS & ACCESSORIES POUR CONNECTEURS / DEUTSCH DRB SERIES

PIN TERMINALS:

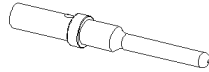

PREVOST NO.	DEUTSCH NO.	WIRE RANGE	CONTACT TYPE	TOOL	
				CRIMPER	EXTRACTOR
563588	0460-201-20141	20-16	20	682447	682321
565906	0460-010-20141	18-16	20	682447	682321
562876	0460-202-1631	18-16	16 GOLD	682447	682321
562286	0460-202-16141	18-16	16	682447	682321
564259	1060-14-0122	18-14	16	682447	682321
562481	0460-215-16141	16-14	16	682447	682321
N10273	0460-204-12141	14-12	12	682447	682321
565179	1060-12-0222	10	12	682447	682321
N30130	0460-204-08141	10-8	8	682447	682321
N34577	0460-204-0490	6	4	682447	682321

SOCKET TERMINALS:

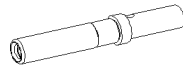

PREVOST NO.	DEUTSCH NO.	WIRE RANGE	CONTACT TYPE	TOOL	
				CRIMPER	EXTRACTOR
563603	0462-201-20141	20-16	20	682447	682321
565907	0462-005-20141	18-16	20	682447	682321
561608	0462-201-16141	18-16	16	682447	682321
564260	1062-14-0122	18-14	16	682447	682321
562887	0462-201-1631	16-14	16 GOLD	682447	682321
N10274	0462-203-12141	14-12	12	682447	682321
565178	1062-12-0222	10	12	682447	682321
N30129	0462-203-08141	10-8	8	682447	682321
N34578	0462-203-04141	6	4	682447	682321

SEALING PLUG:

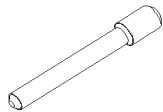

PREVOST NO.	DEUTSH NO.	CONTACT TYPE
563606	0413-204-2005	20
561996	114017	12 & 16
N40191-01	114018	8
N37427	114019	4

SEAL PLUG CAVITY:

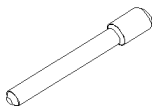

PREVOST NO.	DEUTSCH NO.	SHELL SIZE	COLOR
562538	0613-1-1601	16	BLUE

SPLICE:



PREVOST NO.	DEUTSH NO.	CONTACT & TYPE
563545	JS16-00	2 WIRE, SILICONE, ENVIRONMENTALLY SEALED FIELD-SERVICEABLE SPLICE WATERTIGHT SEAL 16 & 18GA

Date:07-2024

PAGE:FM-B06D.2

TERMINALS & ACCESSORIES POUR CONNECTEURS / DEUTSCH DRB SERIES

Article#	Pièces	Description	QTÉ	Notes
1	563588	TERMINAL MALE / 20-16 / DEUTSCH 0460-202-20141	AR	
2	565906	TERMINAL MALE / 18-16 / DEUTSCH 0460-010-20141	AR	
3	562876	TERMINAL MALE / 18-16 / GOLD / DEUTSCH 0460-202-1631	AR	
3	N30120	TERMINAL MALE / 18-16 / GOLD / DEUTSCH 0460-202-1631	AR	
4	562286	TERMINAL MALE / 18-16 / DEUTSCH 0460-202-16141	AR	
4	N30128	TERMINAL MALE / 18-16 / DEUTSCH 0460-202-16141	AR	
4	G5900719	TERMINAL MALE / 18-16 / DEUTSCH 0460-202-16141	AR	
5	564259	TERMINAL MALE / 18-14 / DEUTSCH 1060-14-0122	AR	
6	562481	TERMINAL MALE / 16-14 / DEUTSCH 0460-215-16141	AR	
6	N24006	TERMINAL MALE / 16-14 / DEUTSCH 0460-215-16141	AR	
6	N25891	TERMINAL MALE / 16-14 / DEUTSCH 1060-14-0122	AR	
6	N25900	TERMINAL MALE / 16-14 / DEUTSCH 0460-215-16141	AR	
7	N10273	TERMINAL MALE / 14-12 / DEUTSCH 0460-204-12141	AR	
7	N30126	TERMINAL MALE / 14-12 / DEUTSCH 0460-204-12141	AR	
7	564563	TERMINAL MALE / 14-12 / DEUTSCH 0460-204-12141	AR	
7	565172	TERMINAL MALE / 14-12 / DEUTSCH 0460-204-12141	AR	
8	565179	TERMINAL MALE / 12-10 / DEUTSCH 1060-12-0222	AR	
8	N91525	TERMINAL MALE / 12-10 / DEUTSCH 1060-12-0222	AR	
9	N30130	TERMINAL MALE / 10-8 / DEUTSCH 0460-204-08141	AR	
9	560214	TERMINAL MALE / 10-8 / DEUTSCH 0460-204-08141	AR	
10	N34577	TERMINAL MALE / 6 / DEUTSCH 0460-204-0490	AR	
10	560210	TERMINAL MALE / 6 / DEUTSCH 0460-204-0490	AR	
11	563603	TERMINAL FEMELLE / 20-16 / DEUTSCH 0462-201-20141	AR	
11	N35283	TERMINAL FEMELLE / 20-16 / DEUTSCH 0462-201-20141	AR	
12	565907	TERMINAL FEMELLE / 18-16 / DEUTSCH 0462-005-20141	AR	
13	561608	TERMINAL FEMELLE / 18-16 / DEUTSCH 0462-201-16141	AR	
13	N30127	TERMINAL FEMELLE / 18-16 / DEUTSCH 0462-201-16141	AR	
13	G5900714	TERMINAL FEMELLE / 18-16 / DEUTSCH 0462-201-16141	AR	
13	N8800317	TERMINAL FEMELLE / 18-16 / DEUTSCH 0462-201-16141	AR	
14	564260	TERMINAL FEMELLE / 18-14 / DEUTSCH 1062-14-0122	AR	
15	562887	TERMINAL FEMELLE / 16-14 / OR / DEUTSCH 0462-201-1631	AR	
15	N31233-03	TERMINAL FEMELLE / 16-14 / OR / DEUTSCH 0462-201-1631	AR	
16	N10274	TERMINAL FEMELLE / 14-12 / DEUTSCH 0462-203-12141	AR	
16	N30125	TERMINAL FEMELLE / 14-12 / DEUTSCH 0462-203-12141	AR	
16	564564	TERMINAL FEMELLE / 14-12 / DEUTSCH 0462-203-12141	AR	
16	565171	TERMINAL FEMELLE / 14-12 / DEUTSCH 0462-203-12141	AR	
17	565178	TERMINAL FEMELLE / 10 / DEUTSCH 1062-12-0222	AR	
18	N30129	TERMINAL FEMELLE / 10-8 / DEUTSCH 0462-203-08141	AR	
18	N30596	TERMINAL FEMELLE / 10-8 / DEUTSCH 0462-203-08141	AR	
18	560218	TERMINAL FEMELLE / 10-8 / DEUTSCH 0462-203-08141	AR	
19	N34578	TERMINAL FEMELLE / 6 / DEUTSCH 0462-203-04141	AR	
19	564262	TERMINAL FEMELLE / 6 / DEUTSCH 0462-203-04141	AR	

Date:07-2024

PAGE:FM-B06D.2

TERMINALS & ACCESSORIES POUR CONNECTEURS / DEUTSCH DRB SERIES

Article#	Pièces	Description	QTÉ	Notes
21	563606	BOUCHON SCELANT TYPE 20 / DEUTSCH 0413-204-2005	AR	
21	N25841	BOUCHON SCELANT TYPE 20 / DEUTSCH 0413-204-2005	AR	
21	N26156	BOUCHON SCELANT TYPE 20 / DEUTSCH 0413-204-2005	AR	
22	561996	BOUCHON SCELANT TYPE 12 & 16 / DEUTSCH 114017	AR	
22	562288	BOUCHON SCELANT TYPE 12 & 16 / DEUTSCH 114017	AR	
22	N11681	BOUCHON SCELANT TYPE 12 & 16 / DEUTSCH 114017	AR	
22	G5900715	BOUCHON SCELANT TYPE 12 & 16 / DEUTSCH 114017	AR	
23	N40191-01	BOUCHON SCELANT TYPE 8 / DEUTSCH 114018	AR	
23	560222	BOUCHON SCELANT TYPE 8 / DEUTSCH 114018	AR	
24	N37427	BOUCHON SCELANT TYPE 4 / DEUTSCH 114019	AR	
24	560221	BOUCHON SCELANT TYPE 4 / DEUTSCH 114019	AR	
25	562538	BOUCHON CAVITE / BLEU / DEUTSCH 0613-1-1601	AR	
31	563545	JOINTEUR / JIFFI SPLICE / 16G / DEUTSCH JS16-00	AR	
91	682447	PINCE / DEUTSCH HDT-48-00	AR	
92	682321	EXTRACTEUR 16-18 / BLEU / DEUTSCH 0411-204-1605	AR	

Date:07-2024

PAGE:FM-B06E.1

CONNECTEURS / DEUTSCH DRC SERIES

562280

DEU#DRC12-24PA

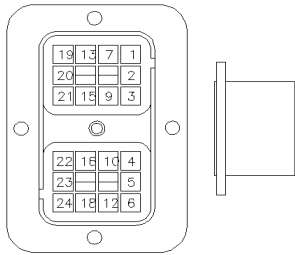

TYPE 16
PIN HOUSING 24C

562281

DEU#DRC12-40PA

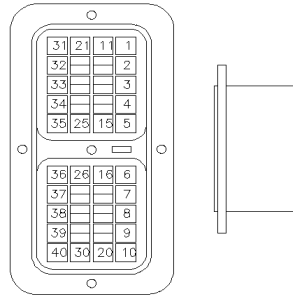

TYPE 16
PIN HOUSING 40C

562283

DEU#DRC16-24SA

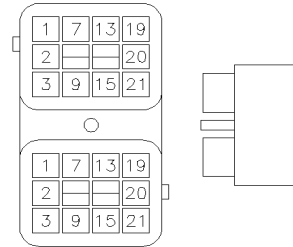

SERVICE PARTS: 562453 SEAL QTY 2

TYPE 16
SOCKET HOUSING 24C

562284

DEU#DRC16-40S

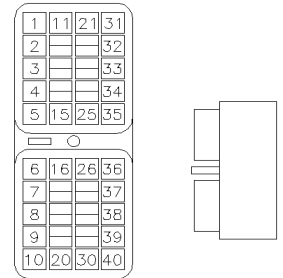

SERVICE PARTS: 562454 SEAL QTY 2

TYPE 16
SOCKET HOUSING 40C

562282

DEU#DRC12-70PA

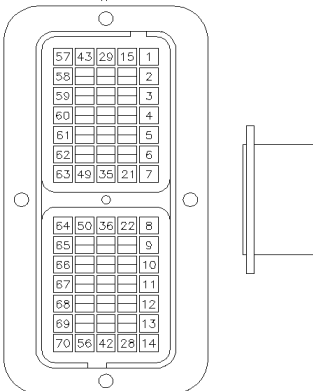

TYPE 16
PIN HOUSING 70C

563671

DEU#DRC14-70PA

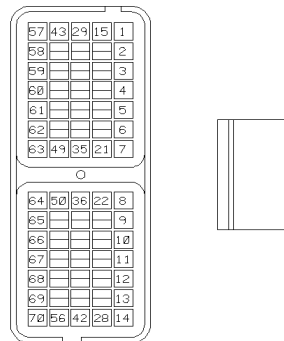

TYPE 16
PIN HOUSING 70C

N35279

DEU#DRC26-50S04

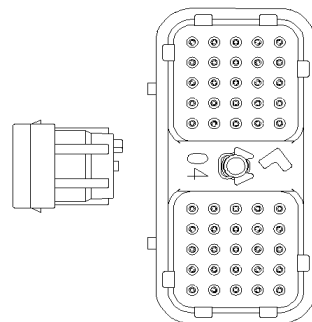

TYPE 20
SOCKET HOUSING 50C

N26154

DEU#DRC26-50S05

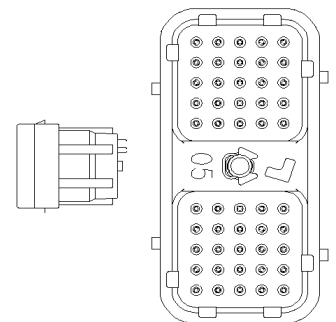

TYPE 20
SOCKET HOUSING 50C

564619

DEU#DRC16-70SAE-P013

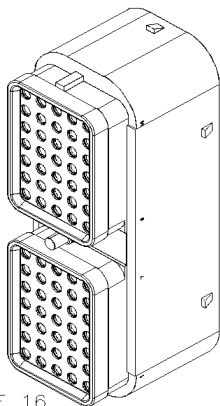

TYPE 16
SOCKET HOUSING 70C

N78254

DEU#DRC26-24SA

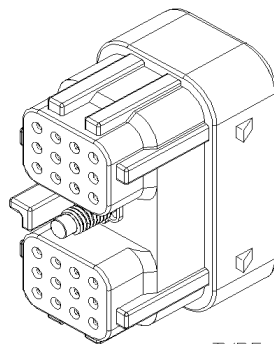

TYPE 20
SOCKET HOUSING 24C

N40292-01

DEU#DRC26-60S06

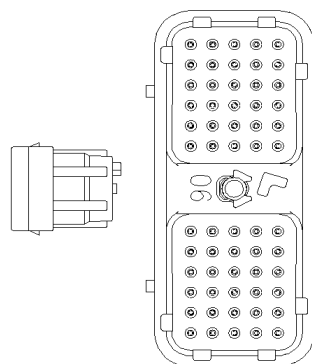

TYPE 20
SOCKET HOUSING 60C

562285

DEU#DRC16-70SA

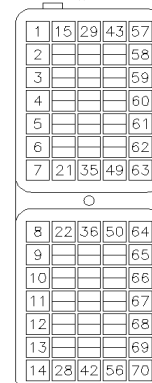

SERVICE PARTS: 562455 SEAL QTY 2
SOCKET HOUSING 70C

TYPE 16

		Date:07-2024	PAGE:FM-B06E.1
CONNECTEURS / DEUTSCH DRC SERIES			

Article#	Pièces	Description	QTÉ	Notes
1	562280	CONNECTEUR / DRC SERIES / PH 24C / DEUTSCH DRC12-24PA	AR	
2	562281	CONNECTEUR / DRC SERIES / PH 40C / DEUTSCH DRC12-40PA	AR	
3	562282	CONNECTEUR / DRC SERIES / PH 70C / DEUTSCH DRC12-70PA	AR	
4	563671	CONNECTEUR / DRC SERIES / PH 70C / DEUTSCH DRC14-70PA	AR	
5	562283	CONNECTEUR / DRC SERIES / SH 24C / DEUTSCH DRC16-24SA	AR	
6	562284	CONNECTEUR / DRC SERIES / SH 40C / DEUTSCH DRC16-40S	AR	
7	N35279	CONNECTEUR / DRC SERIES / SH 50C / DEUTSCH DRC26-50S04	AR	
8	N26154	CONNECTEUR / DRC SERIES / SH 50C / DEUTSCH DRC26-50S05	AR	
9	N40292-01	CONNECTEUR / DRC SERIES / SH 60C / DEUTSCH DRC26-60S06	AR	
10	562285	CONNECTEUR / DRC SERIES / SH 70C / DEUTSCH DRC16-70SA	AR	
11	564619	CONNECTEUR / DRC SERIES / SH 70C / DEUTSCH DRC16-70SAE-P013	AR	
12	N78254	CONNECTEUR / DRC SERIES / SH 24C / DEUTSCH DRC26-24SA	AR	
50	FM-B06E.2	TERMINALS & ACCESSORIES POUR CONNECTEURS / DEUTSCH DRC SERIES		

	Date:07-2024	PAGE:FM-B06E.2
TERMINALS & ACCESSORIES POUR CONNECTEURS / DEUTSCH DRC SERIES		

PIN TERMINALS:

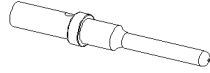

PREVOST NO.	DEUTSCH NO.	WIRE RANGE	CONTACT TYPE	TOOL	
				CRIMPER	EXTRACTOR
563588	0460-201-20141	20-16	20	682447	682321
N25205	1060-20-0122	20-16	20	682447	682321
565906	0460-010-20141	18-16	20	682447	682321
N36021-01	1060-20-0144	14-12	20 GOLD	682447	682321
562876	0460-202-1631	18-16	16 GOLD	682447	682321
562286	0460-202-16141	18-16	16	682447	682321
N25842	1060-16-0122	18-16	16	682447	682321
N35954	1060-16-0144	18-16	16 GOLD	682447	682321
564259	1060-14-0122	18-14	16	682447	682321
565179	1060-12-0222	10	12	682447	682321

SOCKET TERMINALS:

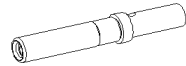

PREVOST NO.	DEUTSCH NO.	WIRE RANGE	CONTACT TYPE	TOOL	
				CRIMPER	EXTRACTOR
563603	0462-201-20141	20-16	20	682447	682321
N25840	1062-20-0122	20-16	20	682447	682321
N27076	1062-20-0144	20-16	20 GOLD	682447	682321
565907	0462-005-20141	18-16	20	682447	682321
561608	0462-201-16141	18-16	16	682447	682321
N26397	1062-16-0122	18-16	16	682447	682321
N35953	1062-16-0144	18-16	16 GOLD	682447	682321
562887	0462-201-1631	16-14	16 GOLD	682447	682321
564260	1062-14-0122	18-14	16	682447	682321
565178	1062-12-0222	10	12	682447	682321

SEALING PLUG:

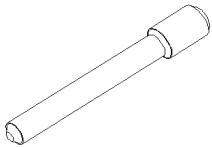

PREVOST NO.	DEUTSH NO.	CONTACT TYPE
563606	0413-204-2005	20
561996	114017	12 & 16
N40191-01	114018	8
N37427	114019	4

SPLICE:



PREVOST NO.	DEUTSH NO.	CONTACT & TYPE
563545	JS16-00	2 WIRE, SILICONE, ENVIRONMENTALLY SEALED FIELD-SERVICEABLE SPLICE WATERTIGHT SEAL 16 & 18GA

Date:07-2024

PAGE:FM-B06E.2

TERMINALS & ACCESSORIES POUR CONNECTEURS / DEUTSCH DRC SERIES

GASKET:

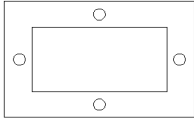

PREVOST NO.	DEUTSH NO.	REMARK
563210	DRC24-GKT	FOR CONNECTOR 24C
563211	DRC40-GKT	FOR CONNECTOR 40C
563212	DRC70-GKT	FOR CONNECTOR 70C

SEAL CONNECTOR:

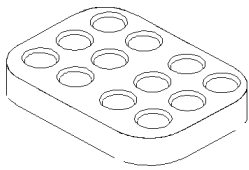

PREVOST NO.	DEUTSH NO.	REMARK
562453	0513-009-2406	FOR CONNECTOR 12C
562454	0513-009-2406	FOR CONNECTOR 20C
562455	0513-009-2406	FOR CONNECTOR 35C

CLAMP 90°:

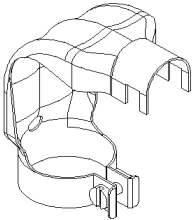

PREVOST NO.	DEUTSCH NO.	SHELL SIZE	CONTACT SIZE
561997	WHDS-24-2	24	16

SEAL PLUG CAVITY:

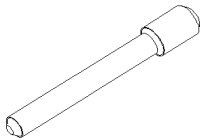

PREVOST NO.	DEUTSCH NO.	SHELL SIZE	COLOR
562538	0613-1-1601	16	BLUE

BACKSHELL:

PREVOST NO.	DEUTSCH NO.	REMARK
N78255	DRC24-BT	USE WITH N78254

Date:07-2024

PAGE:FM-B06E.2

TERMINALS & ACCESSORIES POUR CONNECTEURS / DEUTSCH DRC SERIES

Article#	Pièces	Description	QTÉ	Notes
1	563588	TERMINAL MALE / 20-16 / DEUTSCH 0460-202-20141	AR	
2	N25205	TERMINAL MALE / 20-16 / DEUTSCH 1060-20-0122	AR	
2	N26326	TERMINAL MALE / 20-16 / DEUTSCH 1060-20-0122	AR	
3	565906	TERMINAL MALE / 18-16 / DEUTSCH 0460-010-20141	AR	
4	N36021-01	TERMINAL MALE / 20-16 / GOLD / DEUTSCH 1060-20-0144	AR	
5	562876	TERMINAL MALE / 18-16 / GOLD / DEUTSCH 0460-202-1631	AR	
5	N30120	TERMINAL MALE / 18-16 / GOLD / DEUTSCH 0460-202-1631	AR	
6	562286	TERMINAL MALE / 18-16 / DEUTSCH 0460-202-16141	AR	
6	N30128	TERMINAL MALE / 18-16 / DEUTSCH 0460-202-16141	AR	
6	G5900719	TERMINAL MALE / 18-16 / DEUTSCH 0460-202-16141	AR	
7	N25842	TERMINAL MALE / 18-16 / DEUTSCH 1060-16-0122	AR	
8	N35954	TERMINAL MALE / 18-16 / GOLD / DEUTSCH 1060-16-0144	AR	
9	564259	TERMINAL MALE / 18-14 / DEUTSCH 1060-14-0122	AR	
10	565179	TERMINAL MALE / 12-10 / DEUTSCH 1060-12-0222	AR	
10	N91525	TERMINAL MALE / 12-10 / DEUTSCH 1060-12-0222	AR	
11	563603	TERMINAL FEMELLE / 20-16 / DEUTSCH 0462-201-20141	AR	
11	N35283	TERMINAL FEMELLE / 20-16 / DEUTSCH 0462-201-20141	AR	
12	N25840	TERMINAL FEMELLE / 20-16 / DEUTSCH 1062-20-0122	AR	
13	N27076	TERMINAL FEMELLE / 20-16 / OR / DEUTSCH 1062-20-0144	AR	
14	565907	TERMINAL FEMELLE / 18-16 / DEUTSCH 0462-005-20141	AR	
15	561608	TERMINAL FEMELLE / 18-16 / DEUTSCH 0462-201-16141	AR	
15	N30127	TERMINAL FEMELLE / 18-16 / DEUTSCH 0462-201-16141	AR	
15	G5900714	TERMINAL FEMELLE / 18-16 / DEUTSCH 0462-201-16141	AR	
15	N8800317	TERMINAL FEMELLE / 18-16 / DEUTSCH 0462-201-16141	AR	
16	N26397	TERMINAL FEMELLE / 18-16 / DEUTSCH 1062-16-0122	AR	
16	N8888406	TERMINAL FEMELLE / 18-16 / DEUTSCH 1062-16-0122	AR	
17	N35953	TERMINAL FEMELLE / 18-16 / OR / DEUTSCH 1062-16-0144	AR	
18	562887	TERMINAL FEMELLE / 16-14 / OR / DEUTSCH 0462-201-1631	AR	
18	N31233-03	TERMINAL FEMELLE / 16-14 / OR / DEUTSCH 0462-201-1631	AR	
19	564260	TERMINAL FEMELLE / 18-14 / DEUTSCH 1062-14-0122	AR	
20	565178	TERMINAL FEMELLE / 10 / DEUTSCH 1062-12-0222	AR	
21	563606	BOUCHON SCELANT TYPE 20 / DEUTSCH 0413-204-2005	AR	
21	N25841	BOUCHON SCELANT TYPE 20 / DEUTSCH 0413-204-2005	AR	
21	N26156	BOUCHON SCELANT TYPE 20 / DEUTSCH 0413-204-2005	AR	
22	561996	BOUCHON SCELANT TYPE 12 & 16 / DEUTSCH 114017	AR	
22	562288	BOUCHON SCELANT TYPE 12 & 16 / DEUTSCH 114017	AR	
22	N11681	BOUCHON SCELANT TYPE 12 & 16 / DEUTSCH 114017	AR	
22	G5900715	BOUCHON SCELANT TYPE 12 & 16 / DEUTSCH 114017	AR	
23	N40191-01	BOUCHON SCELANT TYPE 8 / DEUTSCH 114018	AR	
24	N37427	BOUCHON SCELANT TYPE 4 / DEUTSCH 114019	AR	
31	563545	JOINTEUR / JIFFI SPLICE / 16G / DEUTSCH JS16-00	AR	
41	563210	JOINT / DRC SERIES / 24C / DEUTSCH DRC24-GKT	AR	

Date:07-2024

PAGE:FM-B06E.2

TERMINALS & ACCESSORIES POUR CONNECTEURS / DEUTSCH DRC SERIES

Article#	Pièces	Description	QTÉ	Notes
41	564196	JOINT / DRC SERIES / 24C / DEUTSCH DRC24-GKT AD	AR	
42	563211	JOINT / DRC SERIES / 40C / DEUTSCH DRC40-GKT	AR	
42	564197	JOINT / DRC SERIES / 40C / DEUTSCH DRC40-GKT AD	AR	
43	563212	JOINT / DRC SERIES / 70C / DEUTSCH DRC70-GKT	AR	
43	564198	JOINT / DRC SERIES / 70C, AUTOCOLLANT / DEUTSCH DRC70-GKT AD	AR	
51	562453	JOINT / DRC SERIES / SH 12C / DEUTSCH 0513-009-2406	AR	
52	562454	JOINT / DRC SERIES / SH 20C / DEUTSCH 0513-002-0006	AR	
53	562455	JOINT / DRC SERIES / SH 35C / DEUTSCH 0513-011-7006	AR	
61	561997	CLAMP A 90 DEG #24 / DEUTSCH WHDS-24-2	AR	
71	562538	BOUCHON CAVITE / BLEU / DEUTSCH 0613-1-1601	AR	
81	N78255	ENVELOPPE ISOLANTE / DRC SERIES / DEUTSCH DRC24-BT	AR	
91	682447	PINCE / DEUTSCH HDT-48-00	AR	
92	682321	EXTRACTEUR 16-18 / BLEU / DEUTSCH 0411-204-1605	AR	

Date:07-2024

PAGE:FM-B06F.1

CONNECTEURS / DEUTSCH HD10 - HDP20 - HD30

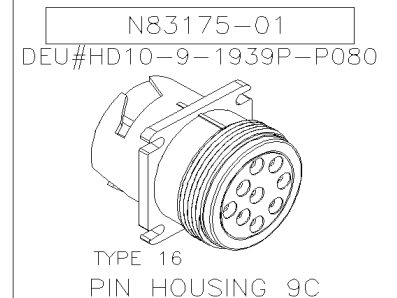
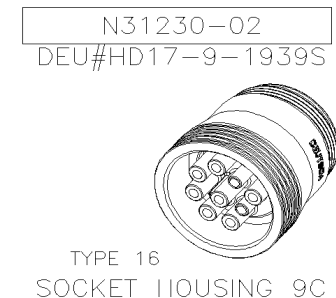
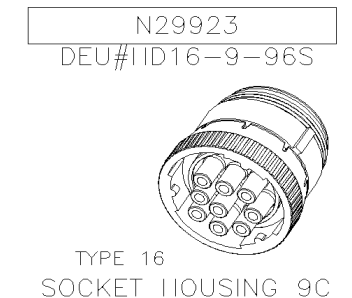
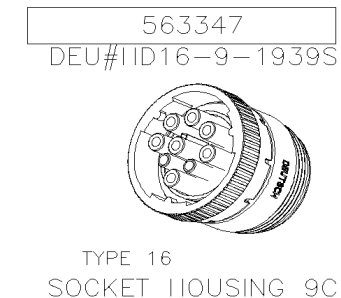
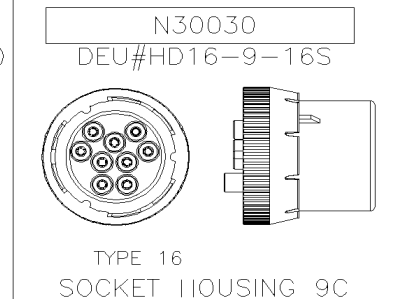
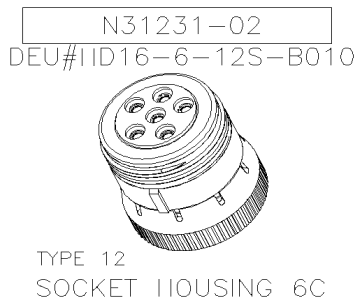
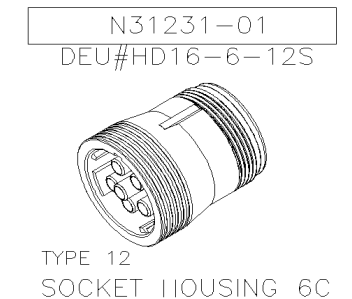
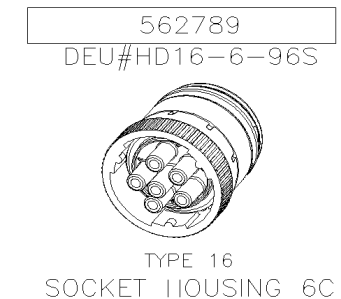
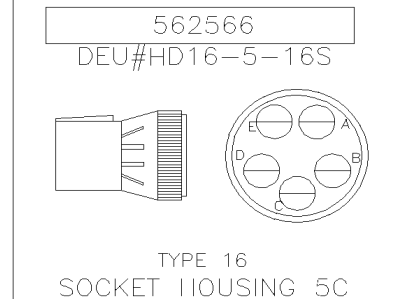
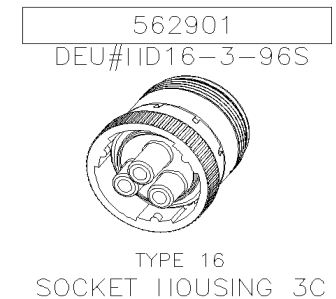
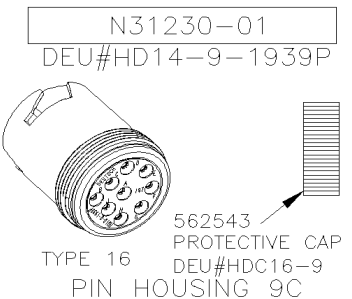
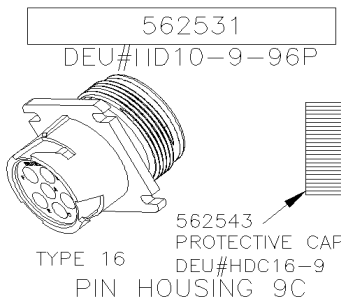
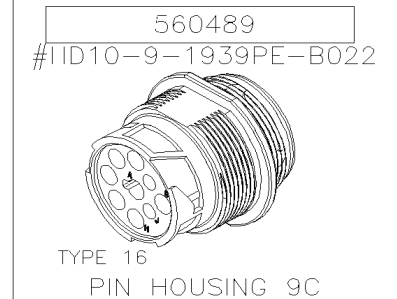
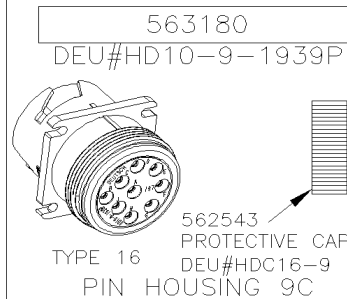
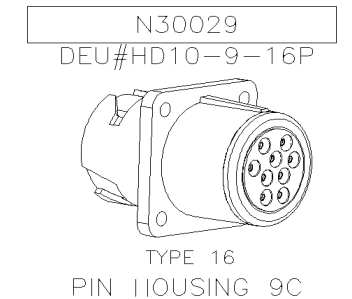
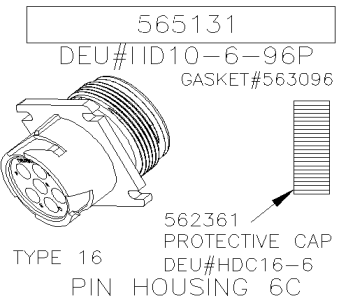
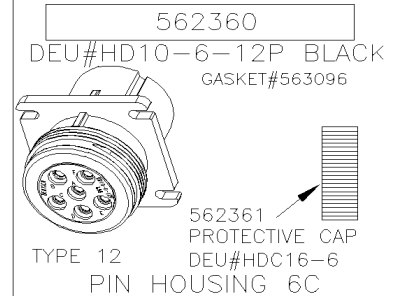
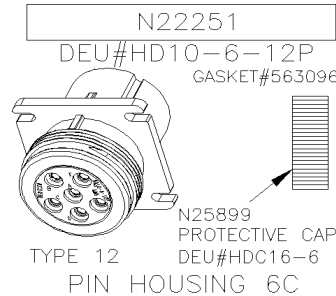
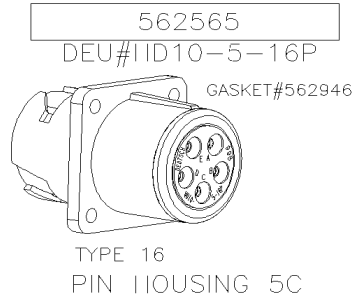
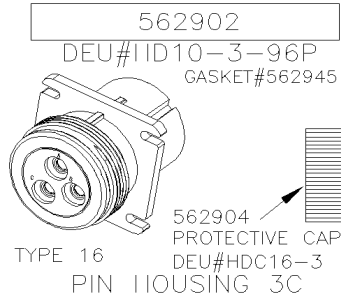

		Date:07-2024	PAGE:FM-B06F.1
CONNECTEURS / DEUTSCH HD10 - HDP20 - HD30			

N83175-02
DEU#HD16-9-1939S-P080

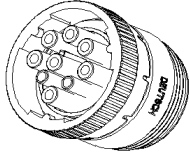

TYPE 16
SOCKET HOUSING 9C

N93416
DEU#HD10-9-1939PE

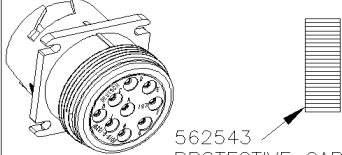

562543
PROTECTIVE CAP
DEU#HDC16-9
TYPE 16
PIN HOUSING 9C

N93417
DEU#HD16-9-1939SE

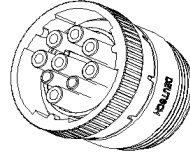

TYPE 16
SOCKET HOUSING 9C

Date:07-2024

PAGE:FM-B06F.1

CONNECTEURS / DEUTSCH HD10 - HDP20 - HD30

N47411-06
DEU#HDP24-18-6-PN

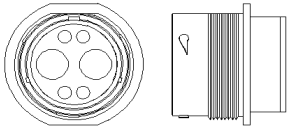

TYPE 4-16
PIN HOUSING 6C

564567
DEU#HDP26-18-8PN

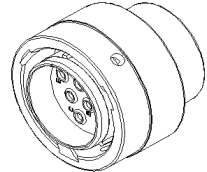

TYPE 12
PIN HOUSING 8C

N35671
DEU#HDP24-24-9-SN

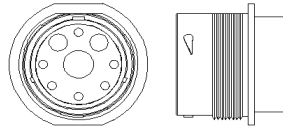

TYPE 4-8-16
PIN HOUSING 9C

N34557
DEU#HDP24-24-9-PN

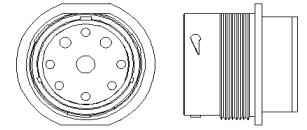

TYPE 4-8-16
PIN HOUSING 9C

564562
DEU#HDP24-18-14PE

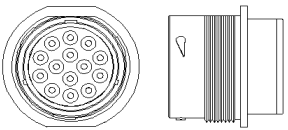

TYPE 16
PIN HOUSING 14C

568111
HPD26-18-14PE-L017

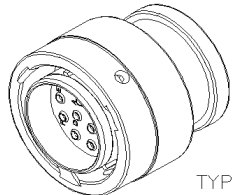

TYPE 16
PIN HOUSING 14C

N98385
DEU#HDP26-18-14PE

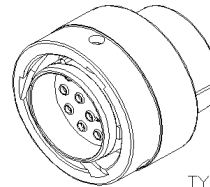

TYPE 16
PIN HOUSING 14C

563931
DEU#HDP24-24-18PE

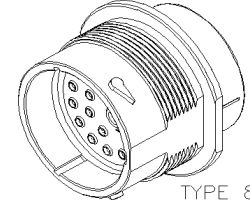

TYPE 8-12-16
PIN HOUSING 18C

N30116
DEU#HDP24-24-21-SN

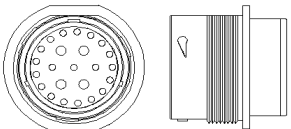

TYPE 12-16
PIN HOUSING 21C

563933
DEU#HDP24-24-29PE

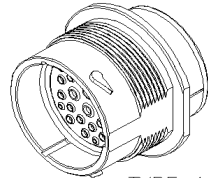

TYPE 4-16-20
PIN HOUSING 29C

568110
HDP26-24-31PE-L017

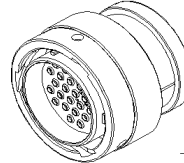

TYPE 16
PIN HOUSING 31C

N77157
DEU#HDP24-24-31PE

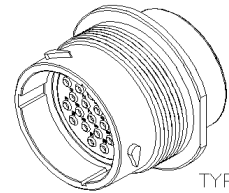

TYPE 16
PIN HOUSING 31C

N98118
HDP24-24-31PE-L017

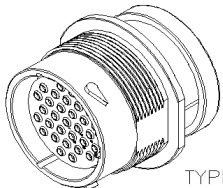

TYPE 16
PIN HOUSING 31C

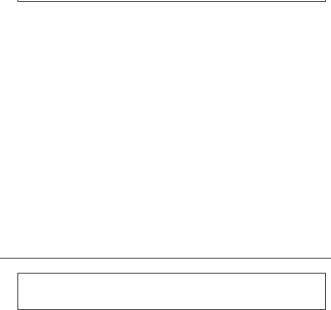
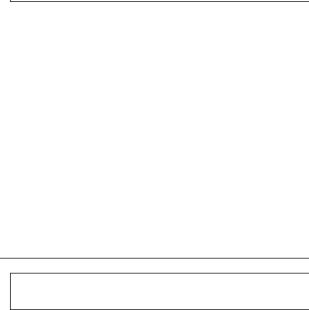
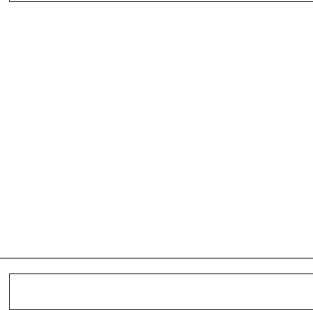

Date:07-2024

PAGE:FM-B06F.1

CONNECTEURS / DEUTSCH HD10 - HDP20 - HD30

N47410-06

DEU#HDP26-18-6-SN

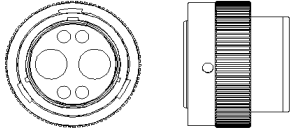

TYPE 4-16
SOCKET HOUSING 6C

568112

HPD24-18-14SE-L017

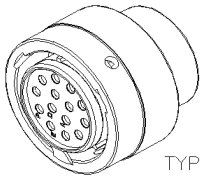

TYPE 16
SOCKET HOUSING 14C

N30117

DEU#HDP26-24-21-PN

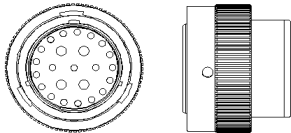

TYPE 12-16
SOCKET HOUSING 21C

N68583

DEU#HDP26-24-31SE-L017

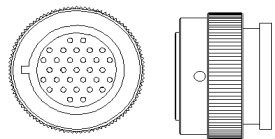

TYPE 16
SOCKET HOUSING 31C

564568

DEU#HDP24-18-8SN



TYPE 12
SOCKET HOUSING 8C

N72020

DEU#HDP26-18-14SN

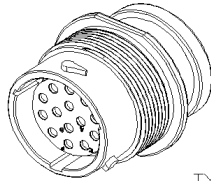

TYPE 16
SOCKET HOUSING 14C

N68582

DEU#HDP26-24-23SE-L017

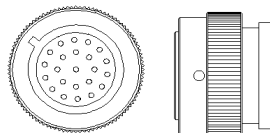

TYPE 16
SOCKET HOUSING 23C

N34558

DEU#HDP26-24-9-SN

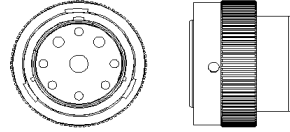

TYPE 4-8-16
SOCKET HOUSING 9C

N98386

DEU#HDP24-18-14SE

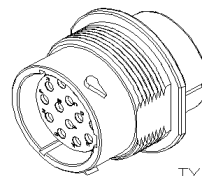

TYPE 16
SOCKET HOUSING 14C

563932

DEU#HDP26-24-29SE

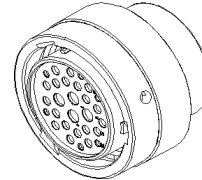

TYPE 4-16-20
SOCKET HOUSING 29C

N35670

DEU#HDP26-24-9-PN

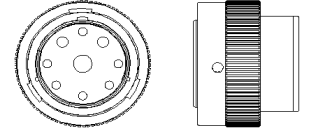

TYPE 4-8-16
SOCKET HOUSING 9C

563930

DEU#HDP26-24-18SE

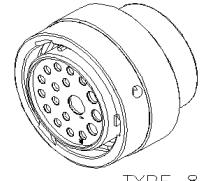

TYPE 8-12-16
SOCKET HOUSING 18C

568109

DEU#HDP24-24-31SE-L017

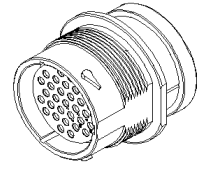

TYPE 16
SOCKET HOUSING 31C

Date:07-2024

PAGE:FM-B06F.1

CONNECTEURS / DEUTSCH HD10 - HDP20 - HD30

N10181

DEU#HD36-24-16-PN-059

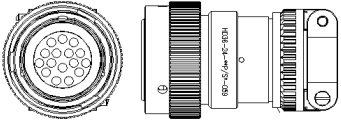

TYPE 12
PIN HOUSING 16C

N10182

DEU#HD34-24-16-SN-059

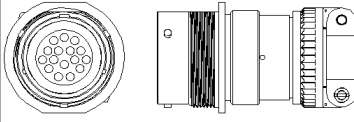

TYPE 12
PIN HOUSING 16C

N10195

DEU#3C94024B

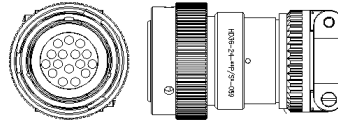

COME WITH CONNECTOR N10181,
PIN TERMINAL TYPE 12 N10273,
SEALING PLUGS N11681
PIN HOUSING 16C ASS

G5003061

DEU#HD46-18-14-SN-059

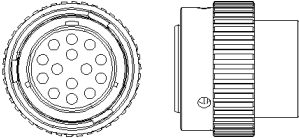

COME WITH CONTACTS TYPE 14,
SEALING PLUGS, MOUNTING
HARDWARE & REMOVABL TOOL
SOCKET HOUSING ASS 14C

561609

DEU#HD36-24-23-SN

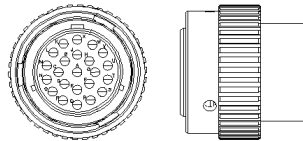

TYPE 16
SOCKET HOUSING 23C

N27075

DEU#HD36-24-23-ST

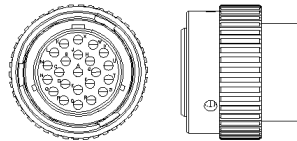

TYPE 16
SOCKET HOUSING 23C

562263

DEU#HD36-24-23-ST-L072

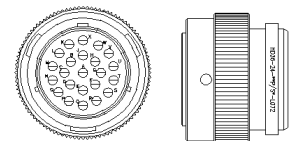

TYPE 16
SOCKET HOUSING 23C

G5900713

DEU#HD34-24-31-PT-072

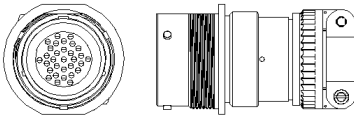

TYPE 16
SOCKET HOUSING 31C

G5900718

DEU#HD36-24-31-ST-072

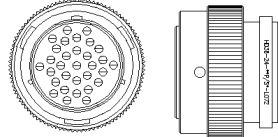

TYPE 16
SOCKET HOUSING 31C

[Empty box]

[Empty box]

[Empty box]

[Empty box]

[Empty box]

[Empty box]

Date:07-2024

PAGE:FM-B06F.1

CONNECTEURS / DEUTSCH HD10 - HDP20 - HD30

Article#	Pièces	Description	QTÉ	Notes
1	562902	CONNECTEUR / HD10 SERIES / PH 3C / DEUTSCH HD10-3-96P	AR	
1	N58261	CONNECTEUR / HD10 SERIES / PH 3C / DEUTSCH HD10-3-96P	AR	
2	562565	CONNECTEUR / HD10 SERIES / PH 5C / DEUTSCH HD10-5-16P	AR	
2	N23676	CONNECTEUR / HD10 SERIES / PH 5C / DEUTSCH HD10-5-16P	AR	
3	N22251	CONNECTEUR / HD10 SERIES / PH 6C / DEUTSCH HD10-6-12P	AR	
3	N25897	CONNECTEUR / HD10 SERIES / PH 6C / DEUTSCH HD10-6-12P	AR	
3	G1091437	CONNECTEUR / HD10 SERIES / PH 6C / DEUTSCH HD10-6-12P	AR	
3	G1075840	CONNECTEUR / HD10 SERIES / PH 6C / DEUTSCH HD10-6-12P	1	
4	562360	CONNECTEUR / HD10 SERIES / PH 6C / NOIR / DEUTSCH HD10-6-12P-BLACK	AR	
5	565131	CONNECTEUR / HD10 SERIES / PH 6C / DEUTSCH HD10-6-96P	AR	
5	G5900842	CONNECTEUR / HD10 SERIES / PH 6C / DEUTSCH HD10-6-96P	AR	
6	N30029	CONNECTEUR / HD10 SERIES / PH 9C / DEUTSCH HD10-9-16P	AR	
7	563180	CONNECTEUR / HD10 SERIES / PH 9C / DEUTSCH HD10-9-1939P	AR	
7	N30119	CONNECTEUR / HD10 SERIES / PH 9C / DEUTSCH HD10-9-1939P	AR	
8	560489	CONNECTEUR / HD10 SERIES / PH 9C / DEUTSCH HD10-9-1939PE-B022	AR	
9	562531	CONNECTEUR / HD10 SERIES / PH 9C / DEUTSCH HD10-9-96P	AR	
9	N29922	CONNECTEUR / HD10 SERIES / PH 9C / DEUTSCH HD10-9-96P	AR	
10	N31230-01	CONNECTEUR / HD10 SERIES / PH 9C / DEUTSCH HD14-9-1939P	AR	
11	562901	CONNECTEUR / HD10 SERIES / SH 3C / DEUTSCH HD16-3-96S	AR	
12	562566	CONNECTEUR / HD10 SERIES / SH 5C / DEUTSCH HD16-5-16S	AR	
12	N45678	CONNECTEUR / HD10 SERIES / SH 5C / DEUTSCH HD16-5-16S	AR	
13	562789	CONNECTEUR / HD10 SERIES / SH 6C / DEUTSCH HD16-6-96S	AR	
13	G5900843	CONNECTEUR / HD10 SERIES / SH 6C / DEUTSCH HD16-6-96S	AR	
14	N31231-01	CONNECTEUR / HD10 SERIES / SH 6C / DEUTSCH HD16-6-12S	AR	
14	560235	CONNECTEUR / HD10 SERIES / SH 6C / DEUTSCH HD16-6-12S	AR	
15	N31231-02	CONNECTEUR / HD10 SERIES / SH 6C / DEUTSCH HD16-6-12S-B010	AR	
16	N30030	CONNECTEUR / HD10 SERIES / SH 9C / DEUTSCH HD16-9-16S	AR	
17	563347	CONNECTEUR / HD10 SERIES / SH 9C / DEUTSCH HD16-9-1939S	AR	
17	N31230-03	CONNECTEUR / HD10 SERIES / SH 9C / DEUTSCH HD16-9-1939S	AR	
18	N29923	CONNECTEUR / HD10 SERIES / SH 9C / DEUTSCH HD16-9-96S	AR	
18	568118	CONNECTEUR / HD10 SERIES / SH 9C / DEUTSCH HD16-9-96S	AR	
19	N31230-02	CONNECTEUR / HD10 SERIES / SH 9C / DEUTSCH HD17-9-1939S	AR	
20	N83175-01	CONNECTEUR / HD10 SERIES / PH 9C / DEUTSCH HD10-9-1939P-P080	AR	
21	N83175-02	CONNECTEUR / HD10 SERIES / SH 9C / DEUTSCH HD16-9-1939S-P080	AR	
22	N93416	CONNECTEUR / HD10 SERIES / PH 9C / DEUTSCH HD10-9-1939PE	AR	
23	N93417	CONNECTEUR / HD10 SERIES / SH 9C / DEUTSCH HD16-9-1939SE	AR	
25	N47411-06	CONNECTEUR / HDP20 SERIES / PH 6C / DEUTSCH HDP24-18-6PN	AR	
25	566037	CONNECTEUR / HDP20 SERIES / PH 6C / DEUTSCH HDP24-18-6PN	AR	
26	564567	CONNECTEUR / HDP20 SERIES / PH 8C / DEUTSCH HDP26-18-8PN	AR	
27	N35671	CONNECTEUR / HDP20 SERIES / PH 9C / DEUTSCH HDP24-24-9-SN	AR	
28	N34557	CONNECTEUR / HDP20 SERIES / PH 9C / DEUTSCH HDP24-24-9-PN	AR	
29	564562	CONNECTEUR / HDP20 SERIES / PH 14C / DEUTSCH HDP24-18-14-PN	AR	

Date:07-2024

PAGE:FM-B06F.1

CONNECTEURS / DEUTSCH HD10 - HDP20 - HD30

Article#	Pièces	Description	QTÉ	Notes
30	568111	CONNECTEUR / HDP20 SERIES / PH 14C / DEUTSCH HPD26-18-14PE-L017	AR	
31	N98385	CONNECTEUR / HDP20 SERIES / PH 14C / DEUTSCH HDP26-18-14PE	AR	
32	563931	CONNECTEUR / HDP20 SERIES / PH 18C / DEUTSCH HDP24-24-18PE	1	
33	N30116	CONNECTEUR / HDP20 SERIES / PH 21C / DEUTSCH HDP24-24-21-SN	AR	
34	563933	CONNECTEUR / HDP20 SERIES / PH 29C / DEUTSCH HDP24-24-29PE	1	
35	568110	CONNECTEUR / HDP20 SERIES / PH 31C / DEUTSCH HDP26-24-31PE-L017	AR	
36	N77157	CONNECTEUR / HDP20 SERIES / PH 31C / DEUTSCH HDP24-24-31PE	AR	
37	N98118	CONNECTEUR / HDP20 SERIES / PH 31C / DEUTSCH HDP24-24-31PE-L017	1	
45	N47410-06	CONNECTEUR / HDP20 SERIES / SH 6C / DEUTSCH HDP26-18-6-SN	AR	
45	564258	CONNECTEUR / HDP20 SERIES / SH 6C / DEUTSCH HDP26-18-6-SN	AR	
46	564568	CONNECTEUR / HDP20 SERIES / SH 8C / DEUTSCH HDP24-18-8-SN	AR	
47	N34558	CONNECTEUR / HDP20 SERIES / SH 9C / DEUTSCH HDP26-24-9-SN	AR	
48	N35670	CONNECTEUR / HDP20 SERIES / SH 9C / DEUTSCH HDP26-24-9-PN	AR	
49	568112	CONNECTEUR / HDP20 SERIES / SH 14C / DEUTSCH HPD24-18-14SE-L017	AR	
50	N72020	CONNECTEUR / HDP20 SERIES / SH 14C / DEUTSCH HDP26-18-14-SN	AR	
50	564547	CONNECTEUR / HDP20 SERIES / SH 14C / DEUTSCH HDP26-18-14-SN	AR	
51	N98386	CONNECTEUR / HDP20 SERIES / SH 14C / DEUTSCH HDP24-18-14SE	1	
52	563930	CONNECTEUR / HDP20 SERIES / SH 18C / DEUTSCH HDP26-24-18SE	1	
53	N30117	CONNECTEUR / HDP20 SERIES / SH 21C / DEUTSCH HDP26-24-21-PN	AR	
54	N68582	CONNECTEUR / HDP20 SERIES / SH 23C / DEUTSCH HDP26-24-23SE-L017	AR	
55	563932	CONNECTEUR / HDP20 SERIES / SH 29C / DEUTSCH HDP26-24-29SE	1	
56	568109	CONNECTEUR / HDP20 SERIES / SH 31C / DEUTSCH HDP24-24-31SE-L017	AR	
57	N68583	CONNECTEUR / HDP20 SERIES / SH 31C / DEUTSCH HDP26-24-31SE-L017	AR	
60	N10181	CONNECTEUR / HD30 SERIES / PH 16C / DEUTSCH HD36-24-16PN-059	AR	
61	N10182	CONNECTEUR / HD30 SERIES / SH 16C / DEUTSCH HD34-24-16SN-059	AR	
62	N10195	CONNECTEUR / HD30 SERIES / PH 16C / ASS / DEUTSCH 3C94024B	AR	
63	G5003061	CONNECTEUR / HD30 SERIES / SH 14C / DEUTSCH HD46-18-14-SN-059	AR	
64	561609	CONNECTEUR / HD30 SERIES / SH 23C / DEUTSCH HD36-24-23SN	AR	
65	N27075	CONNECTEUR / HD30 SERIES / SH 23C / DEUTSCH HD36-24-23ST	AR	
66	562263	CONNECTEUR / HD30 SERIES / SH 23C / DEUTSCH HD36-24-23ST-L072	AR	
67	G5900713	CONNECTEUR / HD30 SERIES / PH 31C / DEUTSCH HD34-24-31PT-072	AR	
68	G5900718	CONNECTEUR / HD30 SERIES / SH 31C / DEUTSCH HD36-24-31ST-072	AR	
70	FM-B06F.2	TERMINALS & ACCESSORIES POUR CONNECTEURS / DEUTSCH HD10 - HDP20 - HD30		

Date:07-2024

PAGE:FM-B06F.2

TERMINALS & ACCESSORIES POUR CONNECTEURS / DEUTSCH HD10 - HDP20 - HD30

PIN TERMINALS:

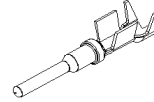
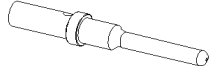

PREVOST NO.	DEUTSCH NO.	WIRE RANGE	CONTACT TYPE	TOOL	
				CRIMPER	EXTRACTOR
563588	0460-201-20141	20-16	20	682447	682321
565906	0460-010-20141	18-16	20	682447	682321
562876	0460-202-1631	18-16	16 GOLD	682447	682321
562881	0460-247-1631	18-16	16 GOLD (SHEILD/W)	682447	682321
562286	0460-202-16141	18-16	16	682447	682321
564259	1060-14-0122	18-14	16	682447	682321
562481	0460-215-16141	16-14	16	682447	682321
560430	1060-16-1222	16-12	16		
N10273	0460-204-12141	14-12	12	682447	682321
562371	0460-256-12233	18-16	12 GOLD	682447	682321
N22252	0460-220-1231	14-12	12 GOLD	682447	682321
N11974	0413-214-1205	12	12	682447	682321
565179	1060-12-0222	10	12	682447	682321
N30130	0460-204-08141	10-8	8	682447	682321
N34577	0460-204-0490	6	4	682447	682321

SOCKET TERMINALS:

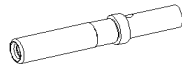

PREVOST NO.	DEUTSCH NO.	WIRE RANGE	CONTACT TYPE	TOOL	
				CRIMPER	EXTRACTOR
563603	0462-201-20141	20-16	20	682447	682321
565907	0462-005-20141	18-16	20	682447	682321
561608	0462-201-16141	18-16	16	682447	682321
562482	0462-209-16141	16-14	16	682447	682321
564260	1062-14-0122	18-14	16	682447	682321
562887	0462-201-1631	16-14	16 GOLD	682447	682321
562888	0462-221-1631	16-14	16 GOLD (SHEILD/W)	682447	682321
N10274	0462-203-12141	14-12	12	682447	682321
N34231	0462-210-1231	14-12	12 GOLD	682447	682321
565178	1062-12-0222	10	12	682447	682321
N30129	0462-203-08141	10-8	8	682447	682321
N34578	0462-203-04141	6	4	682447	682321

SEALING PLUG:

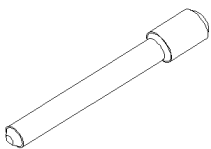

PREVOST NO.	DEUTSH NO.	CONTACT TYPE
563606	0413-204-2005	20
561996	114017	12 & 16
N40191-01	114018	8
N37427	114019	4

		Date:07-2024	PAGE:FM-B06F.2
TERMINALS & ACCESSORIES POUR CONNECTEURS / DEUTSCH HD10 - HDP20 - HD30			

SPLICE:



PREVOST NO.	pt2.25;DEUTSH NO.	CONTACT & TYPE
pt2.25;563545	JS16-00	2 WIRE, SILICONE, ENVIRONMENTALLY SEALED FIELD-SERVICEABLE SPLICE WATERTIGHT SEAL 16 & 18GA

PANEL NUT:



pt2.25;PREVOST NO.	DEUTSCH NO.	SHELL SIZE	REMARK
N47411-01	2411-002-1805	18	USE WITH HDP20
N35853	2411-001-2405	24	USE WITH HDP20

LOCK WASHER:



pt2.25;PREVOST NO.	DEUTSCH NO.	SHELL SIZE	REMARK
N47411-02	2414-002-1886	18	USE WITH HDP20
N35854	2414001-2400	24	USE WITH HDP20
566005	2414-001-2486	24	USE WITH HDP20

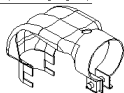

CLAMP 90°:



pt2.25;PREVOST NO.	DEUTSCH NO.	SHELL SIZE	CONTACT SIZE
561997	WHDS-24-2	24	16

<p>562912 DEU#HD18-006</p> <p>SHELL SIZE 6 USE WITH HD10</p> <p>BACKSHELL</p>	<p>N91340 DEU#HD18-009</p> <p>SHELL SIZE 9 USE WITH HD10</p> <p>BACKSHELL</p>		
<p>566011 DEU#M902-2191</p> <p>SHELL SIZE 9 USE WITH HD10</p> <p>BACKSHELL</p>	<p>566012 DEU#M902-2041</p> <p>SHELL SIZE 9 USE WITH HD10</p> <p>COMPRESSION NUT</p>	<p>N92331-01 DEU#M902-2194</p> <p>SHELL SIZE 9 USE WITH HD10</p> <p>BACKSHELL</p>	<p>N92331-02 DEU#M902-2054</p> <p>SHELL SIZE 9 USE WITH HD10</p> <p>COMPRESSION NUT</p>

		Date:07-2024	PAGE:FM-B06F.2
TERMINALS & ACCESSORIES POUR CONNECTEURS / DEUTSCH HD10 - HDP20 - HD30			

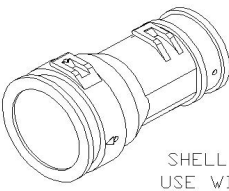
<p>N68589 DEU#2428-008-2405</p>  <p>SHELL SIZE 24 USE WITH HDP20</p> <p>BACKSHELL</p>	<p>566007 DEU#2428-010-2405</p>  <p>SHELL SIZE 24 USE WITH HDP20</p> <p>BACKSHELL</p>	<p>566008 DEU#2428-016-1805</p>  <p>SHELL SIZE 18 USE WITH HDP20</p> <p>BACKSHELL</p>	
---	--	---	--

GASKET:

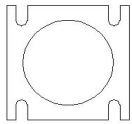

PREVOST NO.	DEUTSCH NO.	REMARK
562945	HD10-3-GKT	USE WITH HD10
562946	HD10-5-GKT	USE WITH HD10
563096	HD10-6-GKT	USE WITH HD10
N81967	16-04477	USE WITH HD30

SEAL PLUG CAVITY:

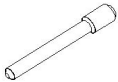

PREVOST NO.	DEUTSCH NO.	SHELL SIZE	COLOR
562538	0613-1-1601	16	BLUE

BOOT:

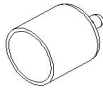

PREVOST NO.	DEUTSCH NO.	SHELL SIZE	COLOR
N45679	HD10-BT5	16	GRAY

PROTECTIVE CAP:



PREVOST NO.	DEUTSCH NO.	REMARK
562904	HDC16-3	USE WITH HD10
N23678	HDC16-5	USE WITH HD10
N25899	HDC16-6	USE WITH HD10
562361	HDC16-6-BLACK	USE WITH HD10
562543	HDC16-9	USE WITH HD10
562543	HDC26-18	USE WITH HD20

Date:07-2024

PAGE:FM-B06F.2

TERMINALS & ACCESSORIES POUR CONNECTEURS / DEUTSCH HD10 - HDP20 - HD30

Article#	Pièces	Description	QTÉ	Notes
1	563588	TERMINAL MALE / 20-16 / DEUTSCH 0460-202-20141	AR	
2	565906	TERMINAL MALE / 18-16 / DEUTSCH 0460-010-20141	AR	
3	562876	TERMINAL MALE / 18-16 / GOLD / DEUTSCH 0460-202-1631	AR	
3	N30120	TERMINAL MALE / 18-16 / GOLD / DEUTSCH 0460-202-1631	AR	
4	562881	TERMINAL MALE / 18-16 / GOLD & SHIELD / DEUTSCH 0460-247-1631	AR	
4	N31233-01	TERMINAL MALE / 18-16 / GOLD & SHIELD / DEUTSCH 0460-247-1631	AR	
5	562286	TERMINAL MALE / 18-16 / DEUTSCH 0460-202-16141	AR	
5	N30128	TERMINAL MALE / 18-16 / DEUTSCH 0460-202-16141	AR	
5	G5900719	TERMINAL MALE / 18-16 / DEUTSCH 0460-202-16141	AR	
6	564259	TERMINAL MALE / 18-14 / DEUTSCH 1060-14-0122	AR	
7	562481	TERMINAL MALE / 16-14 / DEUTSCH 0460-215-16141	AR	
7	N24006	TERMINAL MALE / 16-14 / DEUTSCH 0460-215-16141	AR	
7	N25891	TERMINAL MALE / 16-14 / DEUTSCH 1060-14-0122	AR	
7	N25900	TERMINAL MALE / 16-14 / DEUTSCH 0460-215-16141	AR	
8	560430	TERMINAL MALE / 16-12 / DEUTSCH 1060-16-1222	AR	
9	N10273	TERMINAL MALE / 14-12 / DEUTSCH 0460-204-12141	AR	
9	N30126	TERMINAL MALE / 14-12 / DEUTSCH 0460-204-12141	AR	
9	564563	TERMINAL MALE / 14-12 / DEUTSCH 0460-204-12141	AR	
9	565172	TERMINAL MALE / 14-12 / DEUTSCH 0460-204-12141	AR	
9	564261	TERMINAL MALE / 14-12 / DEUTSCH 0460-204-12141	AR	
9	560217	TERMINAL MALE / 14-12 / DEUTSCH 0460-204-12141	AR	
10	562371	TERMINAL MALE / 18-16 / DEUTSCH 0460-256-12233	AR	
11	N22252	TERMINAL MALE / 14-12 / DEUTSCH 0460-220-1231	AR	
11	N27141	TERMINAL MALE / 14-12 / DEUTSCH 0460-220-1231	AR	
11	G1075842	TERMINAL MALE / 14-12 / DEUTSCH 0460-220-1231	AR	
12	N11974	TERMINAL MALE / 12 / DEUTSCH 0413-214-1205	AR	
13	565179	TERMINAL MALE / 12-10 / DEUTSCH 1060-12-0222	AR	
13	N91525	TERMINAL MALE / 12-10 / DEUTSCH 1060-12-0222	1	
14	N30130	TERMINAL MALE / 10-8 / DEUTSCH 0460-204-08141	AR	
15	N34577	TERMINAL MALE / 6 / DEUTSCH 0460-204-0490	AR	
15	560210	TERMINAL MALE / 6 / DEUTSCH 0460-204-0490	AR	
21	563603	TERMINAL FEMELLE / 20-16 / DEUTSCH 0462-201-20141	AR	
21	N35283	TERMINAL FEMELLE / 20-16 / DEUTSCH 0462-201-20141	AR	
22	565907	TERMINAL FEMELLE / 18-16 / DEUTSCH 0462-005-20141	AR	
23	561608	TERMINAL FEMELLE / 18-16 / DEUTSCH 0462-201-16141	AR	
23	N30127	TERMINAL FEMELLE / 18-16 / DEUTSCH 0462-201-16141	AR	
23	G5900714	TERMINAL FEMELLE / 18-16 / DEUTSCH 0462-201-16141	AR	
23	N8800317	TERMINAL FEMELLE / 18-16 / DEUTSCH 0462-201-16141	AR	
24	562482	TERMINAL FEMELLE / 16-14 / DEUTSCH 0462-209-16141	AR	
25	564260	TERMINAL FEMELLE / 18-14 / DEUTSCH 1062-14-0122	AR	
26	562887	TERMINAL FEMELLE / 16-14 / OR / DEUTSCH 0462-201-1631	AR	
26	N31233-03	TERMINAL FEMELLE / 16-14 / OR / DEUTSCH 0462-201-1631	AR	

Date:07-2024

PAGE:FM-B06F.2

TERMINALS & ACCESSORIES POUR CONNECTEURS / DEUTSCH HD10 - HDP20 - HD30

Article#	Pièces	Description	QTÉ	Notes
27	562888	TERMINAL FEMELLE / 16-14 / OR / DEUTSCH 0462-221-1631	AR	
27	N31233-02	TERMINAL FEMELLE / 16-14 / OR / DEUTSCH 0462-221-1631	AR	
28	N10274	TERMINAL FEMELLE / 14-12 / DEUTSCH 0462-203-12141	AR	
28	N30125	TERMINAL FEMELLE / 14-12 / DEUTSCH 0462-203-12141	AR	
28	564564	TERMINAL FEMELLE / 14-12 / DEUTSCH 0462-203-12141	AR	
28	565171	TERMINAL FEMELLE / 14-12 / DEUTSCH 0462-203-12141	AR	
29	N34231	TERMINAL FEMELLE / 14-12 / DEUTSCH 0462-210-1231	AR	
30	565178	TERMINAL FEMELLE / 10 / DEUTSCH 1062-12-0222	AR	
31	N30129	TERMINAL FEMELLE / 10-8 / DEUTSCH 0462-203-08141	AR	
31	N30596	TERMINAL FEMELLE / 10-8 / DEUTSCH 0462-203-08141	AR	
32	N34578	TERMINAL FEMELLE / 6 / DEUTSCH 0462-203-04141	AR	
35	563606	BOUCHON SCÉLANT TYPE 20 / DEUTSCH 0413-204-2005	AR	
35	N25841	BOUCHON SCÉLANT TYPE 20 / DEUTSCH 0413-204-2005	AR	
35	N26156	BOUCHON SCÉLANT TYPE 20 / DEUTSCH 0413-204-2005	AR	
36	561996	BOUCHON SCÉLANT TYPE 12 & 16 / DEUTSCH 114017	AR	
36	562288	BOUCHON SCÉLANT TYPE 12 & 16 / DEUTSCH 114017	AR	
36	N11681	BOUCHON SCÉLANT TYPE 12 & 16 / DEUTSCH 114017	AR	
36	G5900715	BOUCHON SCÉLANT TYPE 12 & 16 / DEUTSCH 114017	AR	
37	N40191-01	BOUCHON SCÉLANT TYPE 8 / DEUTSCH 114018	AR	
38	N37427	BOUCHON SCÉLANT TYPE 4 / DEUTSCH 114019	AR	
41	563545	JOINTEUR / JIFFI SPLICE / 16G / DEUTSCH JS16-00	AR	
42	N47411-01	ECROU PANNEAU / HDP20 SERIES / DEUTSCH 2411-002-1805	AR	
42	566004	ECROU PANNEAU / HDP20 SERIES / DEUTSCH 2411-002-1805	AR	
42	560511	ECROU PANNEAU / HDP20 SERIES / DEUTSCH 2411-002-1805	AR	
43	N35853	ECROU PANNEAU / HDP20 SERIES / DEUTSCH 2411-001-2405	AR	
43	566003	ECROU PANNEAU / HDP20 SERIES / DEUTSCH 2411-001-2405	AR	
45	N47411-02	RONDELLE D'ARRET / HDP20 SERIES / DEUTSCH 2414-002-1886	AR	
45	560513	RONDELLE D'ARRET / HDP20 SERIES / DEUTSCH 2414-002-1886	AR	
45	566006	RONDELLE D'ARRET / HDP20 SERIES / DEUTSCH 2414-002-1886	AR	
46	N35854	RONDELLE D'ARRET / HDP20 SERIES / DEUTSCH 2414-001-2400	AR	
47	566005	RONDELLE D'ARRET / HDP20 SERIES / DEUTSCH 2414-001-2486	AR	
51	561997	CLAMP A 90 DEG #24 / DEUTSCH WHDS-24-2	AR	
61	562912	ENVELOPPE ISOLANTE / HD10 SERIES / DEUTSCH HD18-006	AR	
61	N32935	ENVELOPPE ISOLANTE / HD10 SERIES / DEUTSCH HD18-006	AR	
62	N91340	ENVELOPPE ISOLANTE / HD10 SERIES / DEUTSCH HD18-009	AR	
63	566011	ENVELOPPE ISOLANTE / HD10 SERIES / DEUTSCH M902-2191	AR	
63	N43658	ENVELOPPE ISOLANTE / HD10 SERIES / DEUTSCH M902-2191	AR	
64	566012	ECROU DE COMPRESSION / HD10 SERIES / DEUTSCH M902-2041	AR	
65	N92331-01	ENVELOPPE ISOLANTE / HD10 SERIES / DEUTSCH M902-2194	AR	
66	N92331-02	ECROU DE COMPRESSION / HD10 SERIES / DEUTSCH M902-2054	AR	
67	N68589	ENVELOPPE ISOLANTE / HDP20 SERIES / DEUTSCH 2428-008-2405	AR	
68	566007	ENVELOPPE ISOLANTE / HDP20 SERIES / DEUTSCH 2428-010-2405	AR	

Date:07-2024

PAGE:FM-B06F.2

TERMINALS & ACCESSORIES POUR CONNECTEURS / DEUTSCH HD10 - HDP20 - HD30

Article#	Pièces	Description	QTÉ	Notes
69	566008	ENVELOPPE ISOLANTE / HDP20 SERIES / DEUTSCH 2428-016-1805	AR	
71	562945	MONTAGE JOINT / HD10 SERIES / 3C / DEUTSCH HD10-3-GKT	AR	
72	562946	MONTAGE JOINT / HD10 SERIES / 5C / DEUTSCH HD10-5-GKT	AR	
73	563096	MONTAGE JOINT / HD10 SERIES / 6C / DEUTSCH HD10-6-GKT	AR	
73	564195	MONTAGE JOINT / HD10 SERIES / 6C / DEUTSCH HD10-6-GKT AD	AR	
74	N81967	MONTAGE JOINT / HD30 SERIES / DEUTSCH 16-04477	AR	
NS	289679	PLAQUE DE FIXATION DE CONNECTEUR 70MMx70MM W/SLOT SS	AR	
76	562538	BOUCHON CAVITE / BLEU / DEUTSCH 0613-1-1601	AR	
77	N45679	CAPUCHON / HD10 SERIES / 5C / DEUTSCH HD10-BT5	AR	
81	562904	CAPUCHON PROTECTEUR / HD10 SERIES / 3C / DEUTSCH HDC16-3	AR	
82	N23678	CAPUCHON PROTECTEUR / HD10 SERIES / 5C / DEUTSCH HDC16-5	AR	
82	564206	CAPUCHON PROTECTEUR / HD10 SERIES / 5C / DEUTSCH HDC16-5	AR	
82	564192	CAPUCHON PROTECTEUR / HD10 SERIES / 5C / DEUTSCH HDC16-5	AR	
83	N25899	CAPUCHON PROTECTEUR / HD10 SERIES / 6C / DEUTSCH HDC16-6	AR	
83	G1075841	CAPUCHON PROTECTEUR / HD10 SERIES / 6C / DEUTSCH HDC16-6	AR	
84	562361	CAPUCHON PROTECTEUR / HD10 SERIES / 6C / DEUTSCH HDC16-6-BLACK	AR	
85	562543	CAPUCHON PROTECTEUR / HD10 SERIES / 9C / DEUTSCH HDC16-9	AR	
86	564755	CAPUCHON PROTECTEUR / HD20 SERIES / 18C / DEUTSCH HDC26-18	1	
91	682447	PINCE / DEUTSCH HDT-48-00	AR	
92	682321	EXTRACTEUR 16-18 / BLEU / DEUTSCH 0411-204-1605	AR	

Date:07-2024

PAGE:FM-B06G.1

CONNECTEURS / DEUTSCH WT SERIES

<p>562570 DEU#WT04B20-16PN</p> <p>PIN HOUSING 16C</p>	<p>562572 DEU#WT04B24-31PN</p> <p>PIN HOUSING 31C</p>	<p>563359 DEU#WT06B24-31PN</p> <p>PIN HOUSING 31C</p>	<div style="border: 1px solid black; height: 20px; width: 100%;"></div>
<p>562571 DEU#WT06B20-16SN</p> <p>SOCKET HOUSING 16C</p>	<p>562536 DEU#WT06B24-31SN</p> <p>SOCKET HOUSING 31C</p>	<p>563358 DEU#WT04B24-31SN</p> <p>SOCKET HOUSING 31C</p>	<div style="border: 1px solid black; height: 20px; width: 100%;"></div>
<div style="border: 1px solid black; height: 20px; width: 100%;"></div>	<div style="border: 1px solid black; height: 20px; width: 100%;"></div>	<div style="border: 1px solid black; height: 20px; width: 100%;"></div>	<div style="border: 1px solid black; height: 20px; width: 100%;"></div>
<div style="border: 1px solid black; height: 20px; width: 100%;"></div>	<div style="border: 1px solid black; height: 20px; width: 100%;"></div>	<div style="border: 1px solid black; height: 20px; width: 100%;"></div>	<div style="border: 1px solid black; height: 20px; width: 100%;"></div>
<div style="border: 1px solid black; height: 20px; width: 100%;"></div>	<div style="border: 1px solid black; height: 20px; width: 100%;"></div>	<div style="border: 1px solid black; height: 20px; width: 100%;"></div>	<div style="border: 1px solid black; height: 20px; width: 100%;"></div>

Date:07-2024

PAGE:FM-B06G.1

CONNECTEURS / DEUTSCH WT SERIES

Article#	Pièces	Description	QTÉ	Notes
1	562570	CONNECTEUR / WT SERIES / PH 16C / DEUTSCH WT04B20-16PN	AR	
2	562572	CONNECTEUR / WT SERIES / PH 31C / DEUTSCH WT04B24-31PN	AR	
2	N41721-01	CONNECTEUR / WT SERIES / PH 31C / DEUTSCH WT04B24-31PN	AR	
3	563359	CONNECTEUR / WT SERIES / PH 31C / DEUTSCH WT06B24-31PN	AR	
3	N41721-08	CONNECTEUR / WT SERIES / PH 31C / DEUTSCH WT06B24-31PN	AR	
4	562571	CONNECTEUR / WT SERIES / SH 16C / DEUTSCH WT06B20-16SN	AR	
5	562536	CONNECTEUR / WT SERIES / SH 31C / DEUTSCH WT06B24-31SN	AR	
5	N41721-02	CONNECTEUR / WT SERIES / SH 31C / DEUTSCH WT06B24-31SN	AR	
6	563358	CONNECTEUR / WT SERIES / SH 31C / DEUTSCH WT04B24-31SN	AR	
11	562569	ENVELOPPE ISOLANTE / WT SERIES / #20 / DEUTSCH 88057-20-16	AR	
12	562539	ENVELOPPE ISOLANTE / WT SERIES / #24 / DEUTSCH 88057-24-31	AR	
12	N41721-03	ENVELOPPE ISOLANTE / WT SERIES / #24 / DEUTSCH 88057-24-31	AR	
21	562577	ECROU PANNEAU / WT SERIES / #20 / DEUTSCH 0926-207-2087	AR	
22	562578	ECROU PANNEAU / WT SERIES / #24 / DEUTSCH 0926-207-2487	AR	
22	N41721-05	ECROU PANNEAU / WT SERIES / #24 / DEUTSCH 0926-207-2487	AR	
31	562614	RONDELLE D'ARRET / WT SERIES / #20 / DEUTSCH 0914-212-2086	AR	
32	562613	RONDELLE D'ARRET / WT SERIES / #24 / DEUTSCH 0914-212-2486	AR	
32	N41721-07	RONDELLE D'ARRET / WT SERIES / #24 / DEUTSCH 0914-212-2486	AR	
40	N41721-06	JOINT TORIQUE	AR	
50	FM-B06G.2	TERMINALS & ACCESSORIES POUR CONNECTEURS / DEUTSCH WT SERIES		

		Date:07-2024	PAGE:FM-B06G.2
TERMINALS & ACCESSORIES POUR CONNECTEURS / DEUTSCH WT SERIES			

PIN TERMINALS:

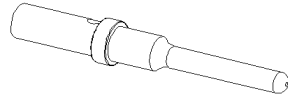

PREVOST NO.	DEUTSCH NO.	WIRE RANGE	CONTACT TYPE	TOOL	
				CRIMPER	EXTRACTOR
562876	0460-202-1631	18-16	16 GOLD	682447	682321
562881	0460-247-1631	18-16	16 GOLD (SHEILD/W)	682447	682321
562286	0460-202-16141	18-16	16	682447	682321
562481	0460-215-16141	16-14	16	682447	682321

SOCKET TERMINALS:

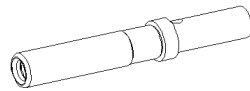

PREVOST NO.	DEUTSCH NO.	WIRE RANGE	CONTACT TYPE	TOOL	
				CRIMPER	EXTRACTOR
562537	3662-204-1690	20-16	16	682447	682321
561608	0462-201-16141	18-16	16	682447	682321
562482	0462-209-16141	16-14	16	682447	682321
562887	0462-201-1631	16-14	16 GOLD	682447	682321
562888	0462-221-1631	16-14	16 GOLD (SHEILD/W)	682447	682321

SEALING PLUG:

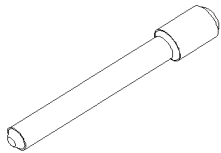

PREVOST NO.	DEUTSH NO.	CONTACT TYPE
563606	0413-204-2005	20
561996	114017	12 & 16
N40191-01	114018	8
N37427	114019	4

SEAL PLUG CAVITY:

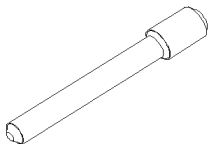

PREVOST NO.	DEUTSCH NO.	SHELL SIZE	COLOR
562538	0613-1-1601	16	BLUE

SPLICE:



PREVOST NO.	DEUTSH NO.	CONTACT & TYPE
563545	JS16-00	2 WIRE, SILICONE, ENVIRONMENTALLY SEALED FIELD-SERVICEABLE SPLICE WATERTIGHT SEAL 16 & 18GA

		Date:07-2024	PAGE:FM-B06G.2
TERMINALS & ACCESSORIES POUR CONNECTEURS / DEUTSCH WT SERIES			

PANEL NUT:



		SHELL SIZE	
562578	0926-207-2487	24	USE AS STANDARD
562577	0926-207-2087	20	

LOCK WASHER:



PREVOST NO.	DEUTSCH NO.	SHELL SIZE	REMARK
562613	0914-212-2486	24	USE AS STANDARD
562614	0914-212-2086	20	USE AS STANDARD

CLAMP 90°:

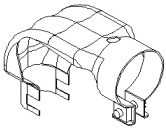

PREVOST NO.	DEUTSCH NO.	SHELL SIZE	CONTACT SIZE
561997	WHDS-24-2	24	16

BACKSHELL ASS'Y:

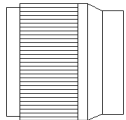

PREVOST NO.	DEUTSH NO.	SHELL SIZE	REMARK
562539	88057-24-31	24	USED AS STANDARD
562569	88057-20-16	20	USED AS STANDARD

Date:07-2024

PAGE:FM-B06G.2

TERMINALS & ACCESSORIES POUR CONNECTEURS / DEUTSCH WT SERIES

Article#	Pièces	Description	QTÉ	Notes
1	562876	TERMINAL MALE / 18-16 / GOLD / DEUTSCH 0460-202-1631	AR	
1	N30120	TERMINAL MALE / 18-16 / GOLD / DEUTSCH 0460-202-1631	AR	
2	562881	TERMINAL MALE / 18-16 / GOLD & SHIELD / DEUTSCH 0460-247-1631	AR	
2	N31233-01	TERMINAL MALE / 18-16 / GOLD & SHIELD / DEUTSCH 0460-247-1631	AR	
3	562286	TERMINAL MALE / 18-16 / DEUTSCH 0460-202-16141	AR	
3	N30128	TERMINAL MALE / 18-16 / DEUTSCH 0460-202-16141	AR	
3	G5900719	TERMINAL MALE / 18-16 / DEUTSCH 0460-202-16141	AR	
4	562481	TERMINAL MALE / 16-14 / DEUTSCH 0460-215-16141	AR	
4	N24006	TERMINAL MALE / 16-14 / DEUTSCH 0460-215-16141	AR	
4	N25891	TERMINAL MALE / 16-14 / DEUTSCH 1060-14-0122	AR	
4	N25900	TERMINAL MALE / 16-14 / DEUTSCH 0460-215-16141	AR	
11	562537	TERMINAL FEMELLE / 20-16 / DEUTSCH 3662-204-1690	AR	
12	561608	TERMINAL FEMELLE / 18-16 / DEUTSCH 0462-201-16141	AR	
12	N30127	TERMINAL FEMELLE / 18-16 / DEUTSCH 0462-201-16141	AR	
12	G5900714	TERMINAL FEMELLE / 18-16 / DEUTSCH 0462-201-16141	AR	
12	N8800317	TERMINAL FEMELLE / 18-16 / DEUTSCH 0462-201-16141	AR	
13	562482	TERMINAL FEMELLE / 16-14 / DEUTSCH 0462-209-16141	AR	
14	562887	TERMINAL FEMELLE / 16-14 / OR / DEUTSCH 0462-201-1631	AR	
14	N31233-03	TERMINAL FEMELLE / 16-14 / OR / DEUTSCH 0462-201-1631	AR	
15	562888	TERMINAL FEMELLE / 16-14 / OR / DEUTSCH 0462-221-1631	AR	
15	N31233-02	TERMINAL FEMELLE / 16-14 / OR / DEUTSCH 0462-221-1631	AR	
21	563606	BOUCHON SCELANT TYPE 20 / DEUTSCH 0413-204-2005	AR	
21	N25841	BOUCHON SCELANT TYPE 20 / DEUTSCH 0413-204-2005	AR	
21	N26156	BOUCHON SCELANT TYPE 20 / DEUTSCH 0413-204-2005	AR	
22	561996	BOUCHON SCELANT TYPE 12 & 16 / DEUTSCH 114017	AR	
22	562288	BOUCHON SCELANT TYPE 12 & 16 / DEUTSCH 114017	AR	
22	N11681	BOUCHON SCELANT TYPE 12 & 16 / DEUTSCH 114017	AR	
22	G5900715	BOUCHON SCELANT TYPE 12 & 16 / DEUTSCH 114017	AR	
23	N40191-01	BOUCHON SCELANT TYPE 8 / DEUTSCH 114018	AR	
24	N37427	BOUCHON SCELANT TYPE 4 / DEUTSCH 114019	AR	
31	562538	BOUCHON CAVITE / BLEU / DEUTSCH 0613-1-1601	AR	
41	563545	JOINTEUR / JIFFI SPLICE / 16G / DEUTSCH JS16-00	AR	
51	562578	ECROU PANNEAU / WT SERIES / #24 / DEUTSCH 0926-207-2487	AR	
52	562577	ECROU PANNEAU / WT SERIES / #20 / DEUTSCH 0926-207-2087	AR	
61	562613	RONDELLE D'ARRET / WT SERIES / #24 / DEUTSCH 0914-212-2486	AR	
62	562614	RONDELLE D'ARRET / WT SERIES / #20 / DEUTSCH 0914-212-2086	AR	
71	561997	CLAMP A 90 DEG #24 / DEUTSCH WHDS-24-2	AR	
81	562539	ENVELOPPE ISOLANTE / WT SERIES / #24 / DEUTSCH 88057-24-31	AR	
81	N41721-04	ENVELOPPE ISOLANTE / WT SERIES / #24 / DEUTSCH 88057-24-31	AR	
82	562569	ENVELOPPE ISOLANTE / WT SERIES / #20 / DEUTSCH 88057-20-16	AR	
91	682447	PINCE / DEUTSCH HDT-48-00	AR	
92	682321	EXTRACTEUR 16-18 / BLEU / DEUTSCH 0411-204-1605	AR	

Date:07-2024

PAGE:FM-B06H.1

CONNECTEURS / DEUTSCH DTHD SERIES

N36146

DEU#DTHD04-1-4-P

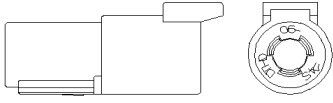

TYPE 4
PIN HOUSING

N35048

DEU#DTHD04-1-8-P

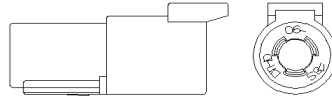

TYPE 8
PIN HOUSING

N36147

DEU#DTHD06-1-4-P

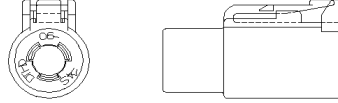

TYPE 4
SOCKET HOUSING

N30597

DEU#DTHD06-1-8-P

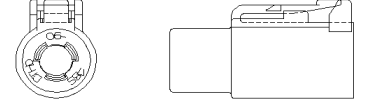

TYPE 8
SOCKET HOUSING

		Date:07-2024	PAGE:FM-B06H.1
CONNECTEURS / DEUTSCH DTHD SERIES			

PIN TERMINALS:

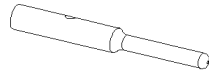

PREVOST NO.	DEUTSCH NO.	WIRE RANGE	CONTACT TYPE	TOOL	
				CRIMPER	EXTRACTOR
N10273	0460-204-12141	14-12	12	682447	682321
565179	1060-12-0222	12-10	12	682447	682321
N30130	0460-204-08141	10-8	8	682447	682321
N34577	0460-204-0490	6	4	682447	682321

SOCKET TERMINALS:

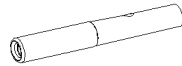

PREVOST NO.	DEUTSCH NO.	WIRE RANGE	CONTACT TYPE	TOOL	
				CRIMPER	EXTRACTOR
N10274	0462-203-12141	14-12	12	682447	682321
565178	1062-12-0222	12-10	12	682447	682321
N30129	0462-203-08141	10-8	8	682447	682321
N34578	0462-203-04141	6	4	682447	682321

SEALING PLUG:

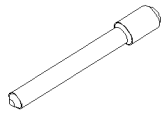

PREVOST NO.	DEUTSH NO.	CONTACT TYPE
563606	0413-204-2005	20
561996	114017	12 & 16
N40191-01	114018	8
N37427	114019	4

SEAL PLUG CAVITY:

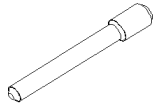

PREVOST NO.	DEUTSCH NO.	SHELL SIZE	COLOR
562538	0613-1-1601	16	BLUE

SPLICE:



PREVOST NO.	DEUTSH NO.	CONTACT & TYPE
563545	JS16-00	2 WIRE, SILICONE, ENVIRONMENTALY SEALED FIELD-SERVICEABLE SPLICE WATERTIHT SEAL 16 & 18GA

<p>N38336 DEU#1027-003-1200</p> <p>CLIP MOUNTING CONNECTOR</p>	<p>N87956 DEU#1011-310-0205</p> <p>SELF MOUNTING STUD</p>	<p>N84511-01 DEU#1027-008-1200</p> <p>CLIP MOUNTING CONNECTOR</p>	<p>N84511-02 DEU#1027-017-1200</p> <p>CLIP MOUNTING CONNECTOR</p>
--	---	---	---

Date:07-2024

PAGE:FM-B06H.1

CONNECTEURS / DEUTSCH DTHD SERIES

Article#	Pièces	Description	QTÉ	Notes
1	N36146	CONNECTEUR / DTHD SERIES / 1C / NOIR / DEUTSCH DTHD04-1-4P	AR	
2	N35048	CONNECTEUR / DTHD SERIES / 1C / NOIR / DEUTSCH DTHD04-1-8P	AR	
2	N8889424	CONNECTEUR / DTHD SERIES / 1C / NOIR / DEUTSCH DTHD04-1-8P	AR	
2	566034	CONNECTEUR / DTHD SERIES / 1C / NOIR / DEUTSCH DTHD04-1-8P-E003	AR	
3	N36147	CONNECTEUR / DTHD SERIES / SH 1C / NOIR / DEUTSCH DTHD06-1-4S	AR	
4	N30597	CONNECTEUR / DTHD SERIES / SH 1C / NOIR / DEUTSCH DTHD06-1-8S	AR	
4	566033	CONNECTEUR / DTHD SERIES / SH 1C / NOIR / DEUTSCH DTHD06-1-8S-E003	AR	
11	N10273	TERMINAL MALE / 14-12 / DEUTSCH 0460-204-12141	AR	
11	N30126	TERMINAL MALE / 14-12 / DEUTSCH 0460-204-12141	AR	
11	564563	TERMINAL MALE / 14-12 / DEUTSCH 0460-204-12141	AR	
11	565172	TERMINAL MALE / 14-12 / DEUTSCH 0460-204-12141	AR	
12	565179	TERMINAL MALE / 12-10 / DEUTSCH 1060-12-0222	AR	
12	N91525	TERMINAL MALE / 12-10 / DEUTSCH 1060-12-0222	AR	
13	N30130	TERMINAL MALE / 10-8 / DEUTSCH 0460-204-08141	AR	
14	N34577	TERMINAL MALE / 6 / DEUTSCH 0460-204-0490	AR	
14	560210	TERMINAL MALE / 6 / DEUTSCH 0460-204-0490	AR	
21	N10274	TERMINAL FEMELLE / 14-12 / DEUTSCH 0462-203-12141	AR	
21	N30125	TERMINAL FEMELLE / 14-12 / DEUTSCH 0462-203-12141	AR	
21	564564	TERMINAL FEMELLE / 14-12 / DEUTSCH 0462-203-12141	AR	
21	565171	TERMINAL FEMELLE / 14-12 / DEUTSCH 0462-203-12141	AR	
22	565178	TERMINAL FEMELLE / 10 / DEUTSCH 1062-12-0222	AR	
23	N30129	TERMINAL FEMELLE / 10-8 / DEUTSCH 0462-203-08141	AR	
23	N30596	TERMINAL FEMELLE / 10-8 / DEUTSCH 0462-203-08141	AR	
24	N34578	TERMINAL FEMELLE / 6 / DEUTSCH 0462-203-04141	AR	
31	563606	BOUCHON SCELANT TYPE 20 / DEUTSCH 0413-204-2005	AR	
31	N25841	BOUCHON SCELANT TYPE 20 / DEUTSCH 0413-204-2005	AR	
31	N26156	BOUCHON SCELANT TYPE 20 / DEUTSCH 0413-204-2005	AR	
32	561996	BOUCHON SCELANT TYPE 12 & 16 / DEUTSCH 114017	AR	
32	562288	BOUCHON SCELANT TYPE 12 & 16 / DEUTSCH 114017	AR	
32	N11681	BOUCHON SCELANT TYPE 12 & 16 / DEUTSCH 114017	AR	
32	G5900715	BOUCHON SCELANT TYPE 12 & 16 / DEUTSCH 114017	AR	
33	N40191-01	BOUCHON SCELANT TYPE 8 / DEUTSCH 114018	AR	
34	N37427	BOUCHON SCELANT TYPE 4 / DEUTSCH 114019	AR	
41	562538	BOUCHON CAVITE / BLEU / DEUTSCH 0613-1-1601	AR	
51	563545	JOINTEUR / JIFFI SPLICE / 16G / DEUTSCH JS16-00	AR	
60	N38336	PINCE CONNECTEUR, METAL, TROU 11MM / DEUTSCH 1027-003-1200	AR	
61	N87956	SUPPORT CONNECTEUR AVEC SAPIN / DEUTSCH 1011-310-0205	AR	
61	N31229-11	SUPPORT CONNECTEUR AVEC SAPIN / DEUTSCH 1011-310-0205	AR	
62	N84511-01	PINCE CONNECTEUR, METAL, TROU 11MM / DEUTSCH 1027-008-1200	AR	
63	N84511-02	PINCE CONNECTEUR, METAL, TROU 8.2MM / DEUTSCH 1027-017-1200	AR	
91	682447	PINCE / DEUTSCH HDT-48-00	AR	
92	682321	EXTRACTEUR 16-18 / BLEU / DEUTSCH 0411-204-1605	AR	

		Date:07-2024	PAGE:FM-B07	
CONNECTEURS / DOMINION AUTO				
Article#	Pièces	Description	QTÉ	Notes
1	FM-B07.1	CONNECTEURS / DOMINION AUTO		

	Date:07-2024	PAGE:FM-B07.1	
CONNECTEURS / DOMINION AUTO			

560158
POLLAK #52-256

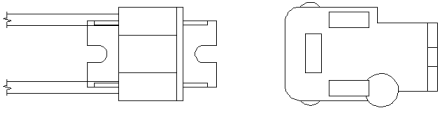

CONNECTOR ASS'Y

930210
TRUCK-LITE#94924

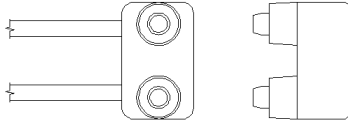

CONNECTOR ASS'Y

<div style="border: 1px solid black; width: 100%; height: 20px;"></div>	<div style="border: 1px solid black; width: 100%; height: 20px;"></div>	<div style="border: 1px solid black; width: 100%; height: 20px;"></div>	<div style="border: 1px solid black; width: 100%; height: 20px;"></div>
<div style="border: 1px solid black; width: 100%; height: 20px;"></div>	<div style="border: 1px solid black; width: 100%; height: 20px;"></div>	<div style="border: 1px solid black; width: 100%; height: 20px;"></div>	<div style="border: 1px solid black; width: 100%; height: 20px;"></div>
<div style="border: 1px solid black; width: 100%; height: 20px;"></div>	<div style="border: 1px solid black; width: 100%; height: 20px;"></div>	<div style="border: 1px solid black; width: 100%; height: 20px;"></div>	<div style="border: 1px solid black; width: 100%; height: 20px;"></div>
<div style="border: 1px solid black; width: 100%; height: 20px;"></div>	<div style="border: 1px solid black; width: 100%; height: 20px;"></div>	<div style="border: 1px solid black; width: 100%; height: 20px;"></div>	<div style="border: 1px solid black; width: 100%; height: 20px;"></div>

		Date:07-2024	PAGE:FM-B07.1	
CONNECTEURS / DOMINION AUTO				
Article#	Pièces	Description	QTÉ	Notes
1	560158	BASE ASS / POLLAK 52-256	AR	
2	930210	CONNECTEUR ASS / TRUCK-LITE 94924	AR	

		Date:07-2024	PAGE:FM-B08	
CONNECTEURS / V.D.O.				
Article#	Pièces	Description	QTÉ	Notes
1	FM-B08.1	CONNECTEURS / V.D.O.		

	Date:07-2024	PAGE:FM-B08.1	
CONNECTEURS / V.D.O.			

<div style="border: 1px solid black; padding: 2px; text-align: center; margin-bottom: 5px;">562041</div> <p style="text-align: center;">VDO#1410022</p>  <p style="text-align: center;">RED PIN HOUSING 8C</p>	<div style="border: 1px solid black; padding: 2px; text-align: center; margin-bottom: 5px;">562043</div> <p style="text-align: center;">VDO#1410020</p>  <p style="text-align: center;">WHITE PIN HOUSING 8C</p>	<div style="border: 1px solid black; padding: 2px; text-align: center; margin-bottom: 5px;">562044</div> <p style="text-align: center;">VDO#1410021</p>  <p style="text-align: center;">YELLOW PIN HOUSING 8C</p>	<div style="border: 1px solid black; padding: 2px; text-align: center; margin-bottom: 5px;">G5008171</div> <p style="text-align: center;">VDO#240026</p> <p style="text-align: center; margin-top: 20px;">NO DRAWING</p>

SOCKET TERMINALS:

PREVOST NO.	VDO NO.	WIRE RANGE	INSULATION DIA.		TOOL	
			INCH	MILLIMETER	CRIMPER	
562042	1410002	18-16	.078-.130	1.98-3.30	682357	

Date:07-2024

PAGE:FM-B08.1

CONNECTEURS / V.D.O.

Article#	Pièces	Description	QTÉ	Notes
1	562041	CONNECTEUR / PH 8C ROUGE / V.D.O. 1410022	AR	
2	562043	CONNECTEUR / PH 8C BLANC / V.D.O. 1410020	AR	
3	562044	CONNECTEUR / PH 8C JAUNE / V.D.O. 1410021	AR	
4	G5008171	CONNECTEUR / V.D.O. 240026	AR	
21	562042	TERMINAL FEMELLE / 18-16 / V.D.O. 1410002	AR	
91	682357	PINCE PACKARD 6285847	AR	

		Date:07-2024	PAGE:FM-B09	
CONNECTEURS / GROTE				
Article#	Pièces	Description	QTÉ	Notes
1	FM-B09.1	CONNECTEURS / GROTE		
2	FM-B09.2	ACCESSORIES POUR CONNECTEURS / GROTE		

	Date:07-2024	PAGE:FM-B09.1
CONNECTEURS / GROTE		

562155
GROTE#6618-G8



CONNECTOR ASSY

930346
GROTE#67070



(CONNECTOR ASSY W/6 ROUND TERMINAL)

062939
PREVOST

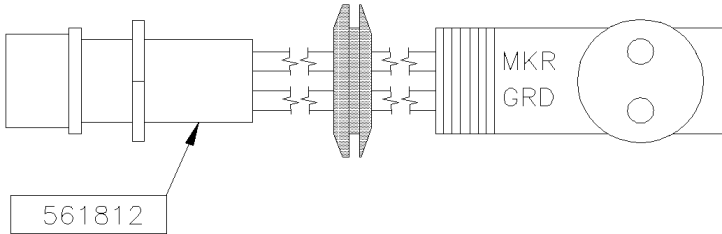

CONNECTOR ASSY

930379
GROTE#6702

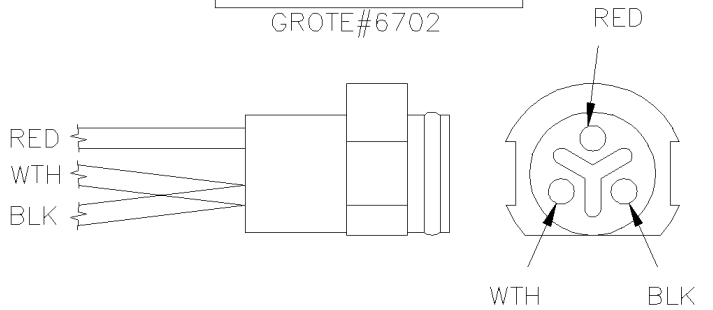

CONNECTOR ASSY

563268
GROTE#67010

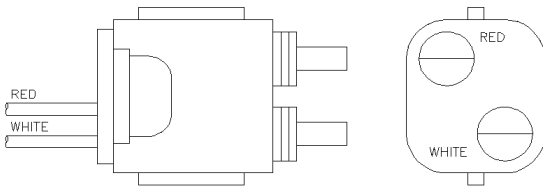

CONNECTOR ASSY

N30785
GROTE#66904

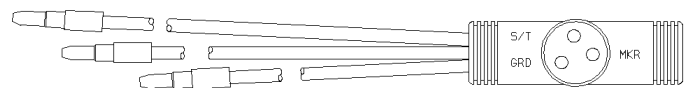

CONNECTOR ASSY

0764028
GROTE#84-1006

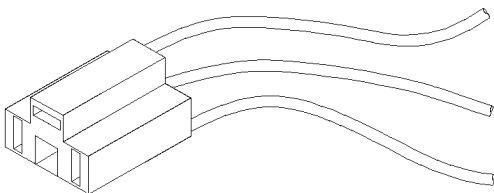

CONNECTOR ASSY

OTHER MODEL OF EXTERIOR LIGHT CONNECTOR AT PAGE

FM-B33.1 TRUCK-LITE

FM-B15B.1 PED LAMP SOCKET

FM-B15B.2 PED LAMP SOCKET

		Date:07-2024	PAGE:FM-B09.1
CONNECTEURS / GROTE			

Article#	Pièces	Description	QTÉ	Notes
1	562155	CONNECTEUR ASS / SEALED 2C / GROTE 6618-G8	AR	
NS	064990	CABLAGE ASS / FEUX DE GABARIT POUR PORTE	1	
. NS	473832	. PASSE-FIL 2 TROUSx1.6x11.0MMx2.0MMx8.0MMx16MM	1	
NS	067207	CABLAGE ASS / FEUX DE GABARIT POUR PORTE	1	
. NS	473832	. PASSE-FIL 2 TROUSx1.6x11.0MMx2.0MMx8.0MMx16MM	1	
2	930346	CONNECTEUR ASS / SEALED 2C / GROTE 67070	AR	
3	062939	CABLAGE ASSY / HARNAIS & FEU DE GABARIT	AR	
4	930379	CONNECTEUR ASS / SEALED 3C / GROTE 6702	AR	
5	563268	CONNECTEUR ASS / SEALED 2C / GROTE 67010	AR	
5	G5010933	CONNECTEUR ASS / SEALED 2C / GROTE 67010	AR	
6	N30785	CONNECTEUR ASS / SEALED 2C / GROTE 66904	AR	
7	0764028	CONNECTEUR ASS / SEALED 3C / GROTE 84-1006	AR	
20	FM-B15B.1	CONNECTEURS / PED LAMP SOCKET		
21	FM-B15B.2	CONNECTEURS / PED LAMP SOCKET		
22	FM-B33.1	CONNECTEURS / TRUCK-LITE		

	Date:07-2024	PAGE:FM-B09.2
ACCESSORIES POUR CONNECTEURS / GROTE		

563214

GROTE #84-9327

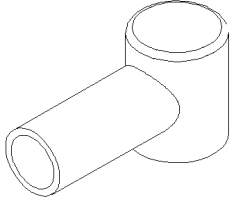

BOOT 2-2/0 RED

		Date:07-2024	PAGE:FM-B09.2	
ACCESSORIES POUR CONNECTEURS / GROTE				
Article#	Pièces	Description	QTÉ	Notes
1	563214	CAPUCHON / "FORME T" / 2-2/0 / ROUGE / GROTE 84-9327	AR	

		Date:07-2024	PAGE:FM-B10	
CONNECTEURS / PLASTIC ENGINEERING				
Article#	Pièces	Description	QTÉ	Notes
1	FM-B10.1	CONNECTEURS / PLASTIC ENGINEERING		

	Date:07-2024	PAGE:FM-B10.1	
CONNECTEURS / PLASTIC ENGINEERING			

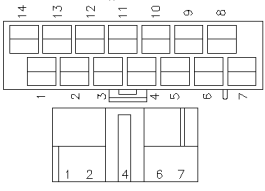
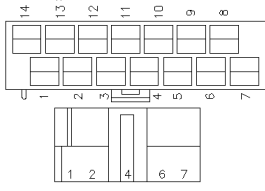
<div style="border: 1px solid black; padding: 2px; text-align: center; margin-bottom: 5px;">562066</div> <p>PLASTIC ENGINEERING#D5SB-14489-AA</p>  <p style="text-align: center;">SOCKET HOUSING</p>	<div style="border: 1px solid black; padding: 2px; text-align: center; margin-bottom: 5px;">562067</div> <p>HOFFER PLASTIC#D5AB-14489-LB</p>  <p style="text-align: center;">SOCKET HOUSING</p>		

SOCKET TERMINALS:

PREVOST NO.	GRAND TRAVERSE STAMPING	WIRE RANGE	INSULATION DIA.		TOOL	
			INCH	MILLIMETER	CRIMPER	
562068	05AB-14474-GA	16-14			682357	

Date:07-2024

PAGE:FM-B10.1

CONNECTEURS / PLASTIC ENGINEERING

Article#	Pièces	Description	QTÉ	Notes
1	562066	CONNECTEUR / SH 14C / PLASTIC ENGINEERING D5SB-14489-AA	AR	
2	562067	CONNECTEUR / SH 14C / PLASTIC ENGINEERING D5AB-14489-LB	AR	
11	562068	TERMINAL FEMELLE / 16-14 / PLASTIQUE ENGINEERING 05AB-14474-GA	AR	
91	682357	PINCE PACKARD 6285847	AR	

		Date:07-2024	PAGE:FM-B11	
CONNECTEURS / HUBBEL & LEVITON & ANDERSON POWER PRODUCT				
Article#	Pièces	Description	QTÉ	Notes
1	FM-B11.1	CONNECTEURS / HUBBEL		
2	FM-B11.2	CONNECTEURS / LEVITON		
3	FM-B11.3	CONNECTEURS / ANDERSON POWER PRODUCT		

	Date:07-2024	PAGE:FM-B11.1
CONNECTEURS / HUBBEL		

560933
HUB#5266-C

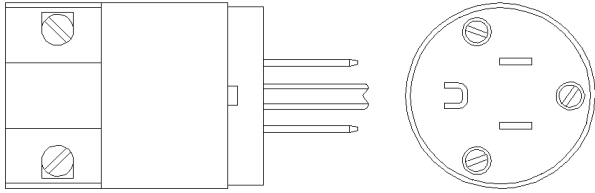

561932
HUB#5269-C

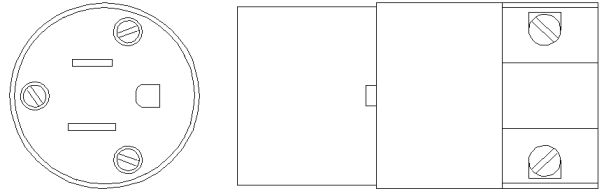

562337
HUB#5969-VY

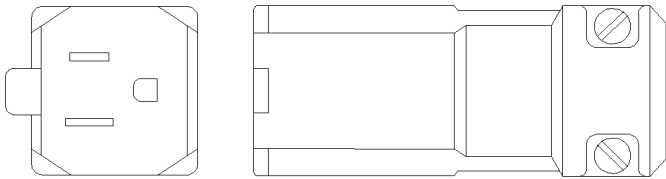

562338
HUB#5965-VY

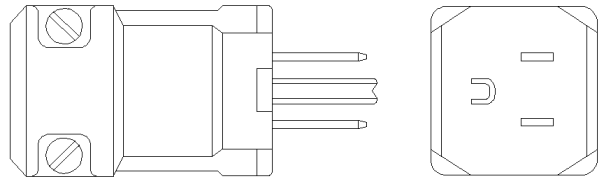

N23336
HUB#15W47

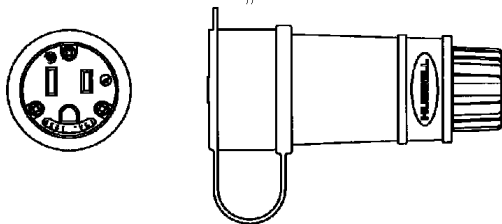

561831
HUB# 2615

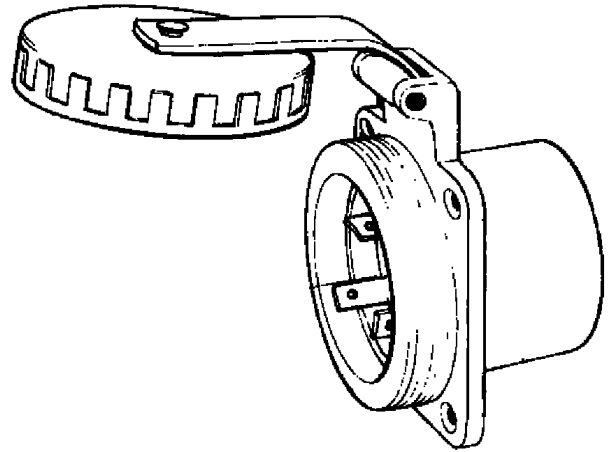

		Date:07-2024	PAGE:FM-B11.1
CONNECTEURS / HUBBEL			

Article#	Pièces	Description	QTÉ	Notes
1	560933	CONECTEUR MALE 110 VOLTS A.C. / HUBBELL 5266-C	AR	
2	561932	CONECTEUR MALE 110 VOLTS A.C. / HUBBELL 5269-C	AR	
2	G1075084	CONECTEUR MALE 110 VOLTS A.C. / HUBBELL 5269-C	AR	
NS	560690	CONNECTEUR / 30 AMPS / TWIST LOCK	AR	
3	562337	CONECTEUR MALE 110 VOLTS A.C. / HUBBELL 5969-VY	AR	
4	562338	CONECTEUR MALE 110 VOLTS A.C. / HUBBELL 5965-VY	AR	
5	N23336	CONNECTEUR RECEPTACLE / HUBBELL 15W47	AR	
10	561831	CONNECTEUR (110V) (30AMP) / HUBBELL 2615	AR	
NS	560689	COUVERT (CAOUTCHOUC)	AR	

		Date:07-2024	PAGE:FM-B11.2	
CONNECTEURS / LEVITON				
Article#	Pièces	Description	QTÉ	Notes
1	562784	SUPPORT DE FLUORESCENT / LEVITON 420	AR	

	Date:07-2024	PAGE:FM-B11.3
CONNECTEURS / ANDERSON POWER PRODUCT		

N15804
#6320G1

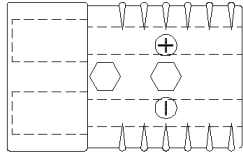

		Date:07-2024	PAGE:FM-B11.3	
CONNECTEURS / ANDERSON POWER PRODUCT				
Article#	Pièces	Description	QTÉ	Notes
1	N15804	CONNECTEUR / ANDERSON POWER PRODUCT 6320G1	AR	

Date:07-2024

PAGE:FM-B12

CONNECTEURS / ITT CANNON

Article#	Pièces	Description	QTÉ	Notes
1	FM-B12.1	CONNECTEURS / ITT CANNON SURE-SEAL		
2	FM-B12.2	TERMINALS & ACCESSORIES POUR CONNECTEURS / ITT CANNON SURE-SEAL		
3	FM-B12.3	CONNECTEURS / ITT CANNON MIL-C-26482		
4	FM-B12.4	CONNECTEURS / ITT CANNON MIL-C-38999		
5	FM-B12.5	CONNECTEURS / ITT CANNON SNAP-LOCK		
6	FM-B12.6	CONNECTEURS / ITT CANNON TRIDENT		
7	FM-B12.7	CONNECTEURS / ITT CANNON ADP		

Date:07-2024

PAGE:FM-B12.1

CONNECTEURS / ITT CANNON SURE-SEAL

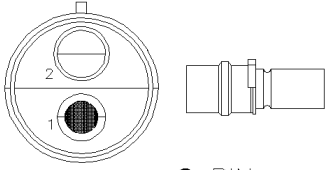
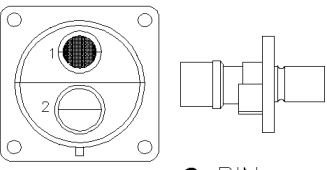
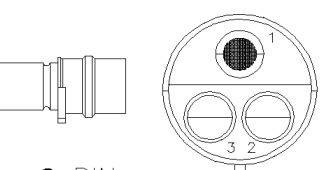
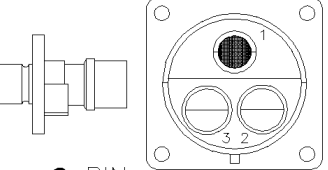
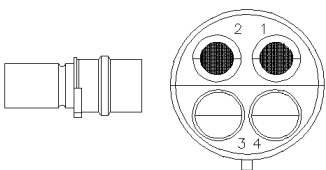
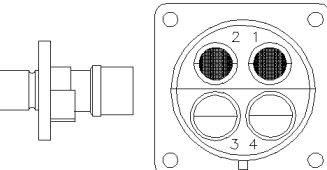
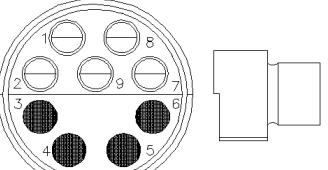
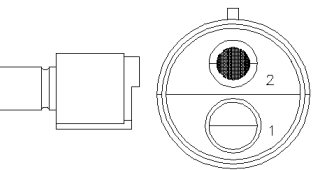
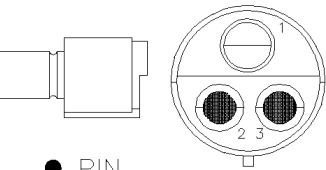
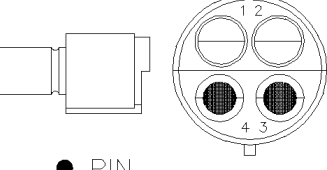
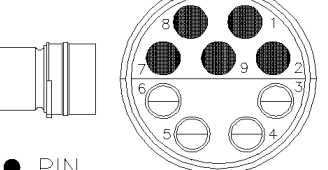
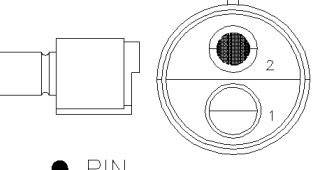
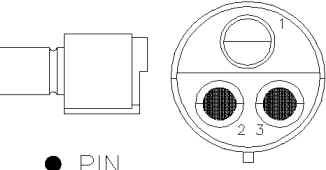
<p>561812 ITT#120-1807-000</p>  <p>● PIN ○ SOCKET</p>	<p>562159 ITT#120-8552-200</p>  <p>● PIN ○ SOCKET</p>	<p>561080 ITT#120-1808-000</p>  <p>● PIN ○ SOCKET</p>	<p>562157 ITT#120-8552-201</p>  <p>● PIN ○ SOCKET</p>
<p>561999 ITT#120-1809-000</p>  <p>● PIN ○ SOCKET</p>	<p>562145 ITT#120-8552-202</p>  <p>● PIN ○ SOCKET</p>	<p>561021 ITT#120-1867-000</p>  <p>● PIN ○ SOCKET</p>	<p>561813 ITT#120-1804-000</p>  <p>● PIN ○ SOCKET</p>
<p>561111 ITT#120-1805-000</p>  <p>● PIN ○ SOCKET</p>	<p>561998 ITT#120-1806-000</p>  <p>● PIN ○ SOCKET</p>	<p>561022 ITT#120-1868-000</p>  <p>● PIN ○ SOCKET</p>	<p>562160 ITT#120-8551-000</p>  <p>● PIN ○ SOCKET</p>
<p>562158 ITT#120-8551-001</p>  <p>● PIN ○ SOCKET</p>	<p></p>	<p></p>	<p></p>
<p></p>	<p></p>	<p></p>	<p></p>

		Date:07-2024	PAGE:FM-B12.1
CONNECTEURS / ITT CANNON SURE-SEAL			

Article#	Pièces	Description	QTÉ	Notes
1	561812	CONNECTEUR / SURE-SEAL / MALE / 2C / ITT CANNON 120-1807-000	AR	
2	562159	CONNECTEUR / SURE-SEAL / MALE / 2C / ITT CANNON 120-8552-200	AR	
3	561080	CONNECTEUR / SURE-SEAL / MALE / 3C / ITT CANNON 120-1808-000	AR	
4	562157	CONNECTEUR / SURE-SEAL / MALE / 3C / ITT CANNON 120-8552-201	AR	
5	561999	CONNECTEUR / SURE-SEAL / MALE / 4C / ITT CANNON 120-1809-000	AR	
6	562145	CONNECTEUR / SURE-SEAL / MALE / 4C / ITT CANNON 120-8552-202	AR	
7	561022	CONNECTEUR / SURE-SEAL / MALE / 9C / ITT CANNON 120-1867-000	AR	
8	561813	CONNECTEUR / SURE-SEAL / FEMELLE / 2C / ITT CANNON 120-1804-000	AR	
9	561111	CONNECTEUR / SURE-SEAL / FEMELLE / 3C / ITT CANNON 120-1805-000	AR	
9	N32944	CONNECTEUR / SURE-SEAL / FEMELLE / 3C / ITT CANNON 120-1805-000	AR	
10	561998	CONNECTEUR / SURE-SEAL / FEMELLE / 4C / ITT CANNON 120-1806-000	AR	
11	561021	CONNECTEUR / SURE-SEAL / FEMELLE / 9C / ITT CANNON 120-1868-000	AR	
12	562160	CONNECTEUR / SURE-SEAL / FEMELLE / 2C / ITT CANNON 120-8551-000	AR	
13	562158	CONNECTEUR / SURE-SEAL / FEMELLE / 3C / ITT CANNON 120-8551-001	AR	
50	FM-B12.2	TERMINALS & ACCESSORIES POUR CONNECTEURS / ITT CANNON SURE-SEAL		

		Date:07-2024	PAGE:FM-B12.2
TERMINALS & ACCESSORIES POUR CONNECTEURS / ITT CANNON SURE-SEAL			

PIN TERMINALS:

PREVOST NO.	ITT NO.	WIRE RANGE	INSULATION DIA.		TOOL	
			INCH	MILLIMETER	CRIMPER	EXTRACTOR
561023	030-2196-001	18-14	.092-.137	2.34-3.48	682245	681600
N32945	030-2196-000	18-14	.100-.147	2.54-3.73	682245	681600

SOCKET TERMINALS:

PREVOST NO.	ITT NO.	WIRE RANGE	INSULATION DIA.		TOOL	
			INCH	MILLIMETER	CRIMPER	EXTRACTOR
561024	013-1267-001	18-14	.092-.137	2.34-3.48	682245	681600
N32946	013-1267-000	18-14	.100-.147	2.54-3.73	682245	681600

ACCESSORIES:

BOOTS:

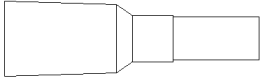

PREVOST NO.	ITT NO.	CONNECTOR SIZE
561979	317-1398-000	2 CONTACTS
561980	317-1397-000	3/4 CONTACTS

GROMMETS:



PREVOST NO.	ITT NO.	CONNECTOR SIZE
561814	351-1640-000	2 CONTACTS
562165	351-1641-000	3/4 CONTACTS

MOUNTING PLATE:

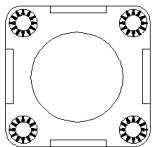

PREVOST NO.	ITT NO.	CONNECTOR SIZE
562144	066-8516-000	2/3/4 CONTACTS

CLAMPS:

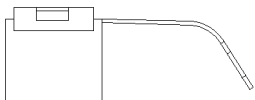

PREVOST NO.	ITT NO.	CONNECTOR SIZE
561815	029-0263-000	2 CONTACTS
561115	029-0262-000	3/4 CONTACTS
501025	026-0451-000	9 CONTACTS

Date:07-2024

PAGE:FM-B12.2

TERMINALS & ACCESSORIES POUR CONNECTEURS / ITT CANNON SURE-SEAL

Article#	Pièces	Description	QTÉ	Notes
1	561023	TERMINAL MALE / 18-14 / ITT CANNON 030-2196-001	AR	
2	N32945	TERMINAL MALE / 18-14 / ITT CANNON 030-2196-000	AR	
11	561024	TERMINAL FEMELLE / 18-14 / ITT CANNON 031-1267-001	AR	
12	N32946	TERMINAL FEMELLE / 18-14 / ITT CANNON 031-1267-000	AR	
21	561979	CAPUCHON / 2C / ITT CANNON 317-1398-000	AR	
22	561980	CAPUCHON / 3C & 4C / ITT CANNON 317-1397-000	AR	
22	N32947	CAPUCHON / 3C & 4C / ITT CANNON 317-1397-000	AR	
31	561814	PASSE-FIL / ITT CANNON 351-1640-000	AR	
32	562165	PASSE-FIL / ITT CANNON 351-1641-000	AR	
41	562144	PLAQUE DE MONTAGE / ITT CANNON 066-8516-000	AR	
51	561815	BRIDE AVEC/ 2 / ITT CANNON 029-0263-000	AR	
52	561115	BRIDE AVEC/ 3 & 4 / ITT CANNON 029-0262-000	AR	
53	561025	BRIDE AVEC 9 / ITT CANNON 026-0451-000	AR	
91	682245	PINCE CCT-SS-2	AR	
92	681600	EXTRACTEUR CIT-SS-10	AR	
. NS	684471	. EXTRACTEUR / ITT CANNON 317-1153-017	1	

	Date:07-2024	PAGE:FM-B12.3	
CONNECTEURS / ITT CANNON MIL-C-26482			

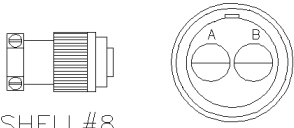
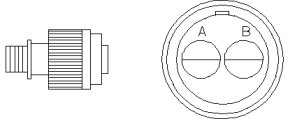
<div style="border: 1px solid black; padding: 2px; margin-bottom: 5px;">562541</div> <p>ITT#KPT06F8-2S</p>  <p>SHELL#8 SOCKET ASS'Y HOUS. SOLDERING SOCKET</p>	<div style="border: 1px solid black; padding: 2px; margin-bottom: 5px;">563060</div> <p>AERO AE776W8-2S</p>  <p>SOCKET ASS'Y HOUS. CRIMPING SOCKET</p>		

ACCESSORIES:

CAPS:

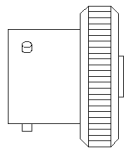

PREVOST NO.	ITT NO.	CONNECTOR SHELL
562670	KPT-80-8	SHELL#8

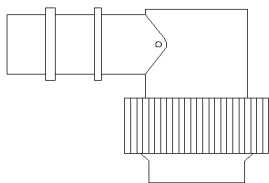

PREVOST NO.	GLENAIR NO.
563050	447ALI105NF0802

Date:07-2024

PAGE:FM-B12.3

CONNECTEURS / ITT CANNON MIL-C-26482

Article#	Pièces	Description	QTÉ	Notes
1	562541	CONNECTEUR / MIL-C-26482 / SH 2C / ITT CANNON KPT06F8-2S	AR	
2	563060	CONNECTEUR / MIL-C-26482 / SH 2C / AERO ELECTRIC AE776W8-25	AR	
11	562670	CAPUCHONS / ITT CANNON KPT-80-8	AR	
12	563050	COUDE POUR CONNECTEUR / GLENAIR 447ALI105NF0802	AR	

		Date:07-2024	PAGE:FM-B12.4
CONNECTEURS / ITT CANNON MIL-C-38999			

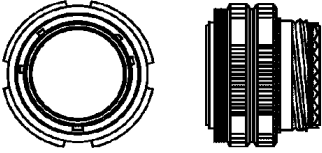
<p>N39481 ITT#KJA6T9F98SN</p>  <p>SOCKET HOUSING 98C</p>			

SOCKET TERMINALS:

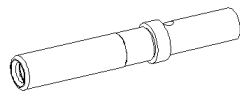

PREVOST NO.	ITT CANNON NO.	WIRE RANGE	CONTACT TYPE	TOOL	
				CRIMPER	EXTRACTOR
N39482	980-0008-871	24-18	20		

		Date:07-2024	PAGE:FM-B12.4	
CONNECTEURS / ITT CANNON MIL-C-38999				
Article#	Pièces	Description	QTÉ	Notes
1	N39481	CONNECTEUR / MIL-C-38999 / SH 98C / ITT CANNON KJA6T9F98SN	AR	
11	N39482	TERMINAL FEMELLE / 24-18 / ITT CANNON 980-0008-871	AR	

	Date:07-2024	PAGE:FM-B12.5	
CONNECTEURS / ITT CANNON SNAP-LOCK			

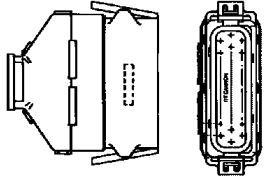
<p style="text-align: center;">N23785 ITT#130408-0000</p>  <p style="text-align: center;">PIN HOUSING 19C</p>			

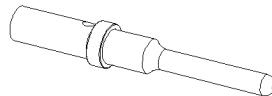

PIN TERMINALS:

PREVOST NO.	ITT CANNON NO.	WIRE RANGE	INSULATION DIA.		TOOL	
			INCH	MILLIMETER	CRIMPER	EXTRACTOR
N23786	030-2464-000	20-16	.079-.118	2.00-3.00	X	X

Date:07-2024

PAGE:FM-B12.5

CONNECTEURS / ITT CANNON SNAP-LOCK

Article#	Pièces	Description	QTÉ	Notes
1	N23785	CONNECTEUR / SNAP-LOCK / PH 19C / ITT CANNON 130408-0000	AR	
11	N23786	TERMINAL MALE / 20-16 / ITT CANNON 030-2464-000	AR	

Date:07-2024

PAGE:FM-B12.6

CONNECTEURS / ITT CANNON TRIDENT

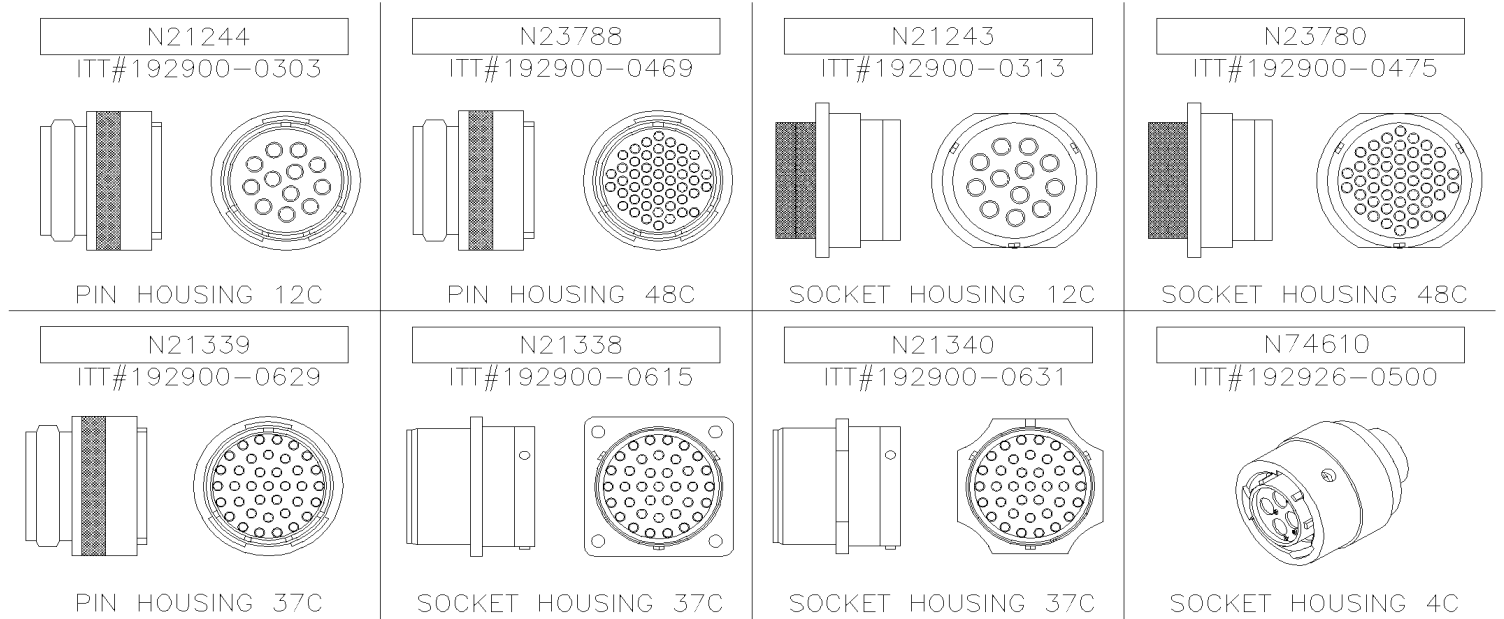

PIN TERMINALS:

PREVOST NO.	ITT NO.	WIRE RANGE	INSULATION DIA.		TOOL	
			INCH	MILLIMETER	CRIMPER	EXTRACTOR
N21341-16	192990-0060	18-16	.079-.118	2.00-3.00	X	X
N21341	192990-2480	16-14	.059-.098	1.50-2.50	X	X
N21341-14	192990-1240	14			X	X

SOCKET TERMINALS:

PREVOST NO.	ITT NO.	WIRE RANGE	INSULATION DIA.		TOOL	
			INCH	MILLIMETER	CRIMPER	EXTRACTOR
N21342-16	192990-0070	18-16	.079-.118	2.00-3.00	X	X
N21342	192990-2520	16-14	.059-.098	1.50-2.50	X	X
N74612	192990-1230	16-14	.059-.098	1.50-2.50	X	X
N21342-14	192990-1250	14			X	X

CLAMPS:

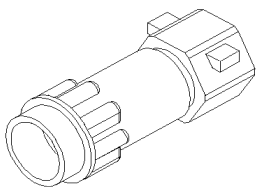

PREVOST NO.	ITT NO.	SIZE	REMARK
N21242	192900-0286	14	USE WITH NEPTUNE SERIE
N23790	192900-0498	24	USE WITH NEPTUNE SERIE
N74611	192900-1530	10	USE WITH RINGLOCK SERIES
N21343	192900-1520	24	USE WITH RINGLOCK SERIES

Date:07-2024

PAGE:FM-B12.6

CONNECTEURS / ITT CANNON TRIDENT

Article#	Pièces	Description	QTÉ	Notes
1	N21244	CONNECTEUR / TRIDENT NEPTUNE / PH 12C / ITT CANNON 192900-0303	AR	
1	564732	CONNECTEUR / TRIDENT NEPTUNE / PH 12C / ITT CANNON 192900-0303	AR	
2	N23788	CONNECTEUR / TRIDENT NEPTUNE / PH 48C / ITT CANNON 192900-0469	AR	
3	N21243	CONNECTEUR / TRIDENT NEPTUNE / SH 12C / ITT CANNON 192900-0313	AR	
3	564733	CONNECTEUR / TRIDENT NEPTUNE / SH 12C / ITT CANNON 192900-0313	AR	
4	N23780	CONNECTEUR / TRIDENT NEPTUNE / SH 48C / ITT CANNON 192900-0475	AR	
5	N21339	CONNECTEUR / TRIDENT RINGLOCK / PH 37C / ITT CANNON 192900-0629	AR	
6	N21338	CONNECTEUR / TRIDENT RINGLOCK / SH 37C / ITT CANNON 192900-0615	AR	
7	N21340	CONNECTEUR / TRIDENT RINGLOCK / SH 37C / ITT CANNON 192900-0631	AR	
8	N74610	CONNECTEUR / TRIDENT RINGLOCK / SH 4C / ITT CANNON 192926-0500	AR	
11	N21341-16	TERMINAL MALE / 18-16 / ITT CANNON 192990-0060	AR	
11	N23789	TERMINAL MALE / 18-16 / ITT CANNON 192990-0060	AR	
12	N21341	TERMINAL MALE / 16-14 / ITT CANNON 192990-2480	AR	
13	N21341-14	TERMINAL MALE / 14 / ITT CANNON 192990-1240	AR	
21	N21342-16	TERMINAL FEMELLE / 18-16 / ITT CANNON 192990-0070	AR	
21	N23781	TERMINAL FEMELLE / 18-16 / ITT CANNON 192990-0070	AR	
22	N21342	TERMINAL FEMELLE / 16-14 / ITT CANNON 192990-2520	AR	
23	N74612	TERMINAL FEMELLE / 16-14 / ITT CANNON 192990-1230	AR	
24	N21342-14	TERMINAL FEMELLE / 14 / ITT CANNON 192990-1250	AR	
31	N21242	SERRE-CABLE / TRIDENT NEPTUNE / SIZE 14 / ITT CANNON 192900-0286	AR	
32	N23790	SERRE-CABLE / TRIDENT NEPTUNE / SIZE 24 / ITT CANNON 192900-0498	AR	
33	N74611	SERRE-CABLE / TRIDENT RINGLOCK / SIZE 10 / ITT CANNON 192990-1530	AR	
34	N21343	SERRE-CABLE / TRIDENT RINGLOCK / SIZE 24 / ITT CANNON 192990-1520	AR	

		Date:07-2024	PAGE:FM-B12.7
CONNECTEURS / ITT CANNON ADP			

564039
ITT #121583-0001
GREY

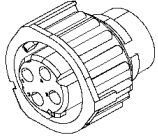

SOCKET HOUSING 4C

563793
ITT #121583-0001
BLACK

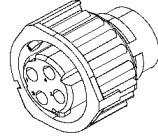

SOCKET HOUSING 4C



SOCKET TERMINALS:

PREVOST NO.	ITT NO.	WIRE RANGE	INSULATION DIA.		TOOL	
			INCH	MILLIMETER	CRIMPER	EXTRACTOR
565174	031-8717-149	20-16	.055-.079	1.4-2.0	688953	688952
N60794-01	1216680-125	20-16	.055-.079	1.4-2.0	688953	688952
564066	031-8717-150	16-14	.079-.114	2.0-2.9	688953	688952
N60794-02	1216680-126	16-14	.079-.114	2.0-2.9	688953	688952
N60794-03	1216680-127	12			688953	688952

CABLE SEAL:

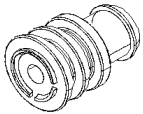

PREVOST NO.	ITT NO.	REMARK
564067	121668-0032	RED
N60795-02	121668-0033	BLUE

CAVITY PLUGS:

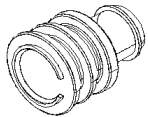

PREVOST NO.	ITT NO.	REMARK
563794	121583-0021	
N60797	121668-0034	

ACCESSORIES:

90° END BELL FOR FLEX TUBE:

PREVOST NO.	ITT NO.	REMARK
564068	058-8578-103	

STRAIGHT END BELL FOR FLEX TUBE:

PREVOST NO.	ITT NO.	REMARK
564509	058-8578-102	

DUST CAP:

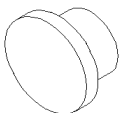

PREVOST NO.	ITT NO.	REMARK
564065	025-8636-005	USE WITH 564039

Date:07-2024

PAGE:FM-B12.7

CONNECTEURS / ITT CANNON ADP

Article#	Pièces	Description	QTÉ	Notes
1	564039	CONNECTEUR / ADP / SH 4C / GRIS / ITT 121583-0001	AR	
2	563793	CONNECTEUR / ADP / SH 4C / NOIR / ITT 121583-0000	AR	
2	N60793	CONNECTEUR / ADP / SH 4C / NOIR / ITT 121583-0000	AR	
10	565174	TERMINAL FEMELLE / 20-16 // ITT 031-8717-149	AR	
11	N60794-01	TERMINAL FEMELLE / 20-16 // ITT 1216680-125	AR	
12	564066	TERMINAL FEMELLE / 16-14 / ITT 031-8717-150	AR	
13	N60794-02	TERMINAL FEMELLE / 16-14 / ITT 1216680-126	AR	
14	N60794-03	TERMINAL FEMELLE / 12 // ITT 1216680-127	AR	
20	564067	JOINT ETANCHEITE / ROUGE / ITT 121668-0032	AR	
20	N60795-01	JOINT ETANCHEITE / ROUGE / ITT 121668-0032	AR	
21	N60795-02	JOINT ETANCHEITE / BLEU / ITT 121668-0033	AR	
21	564630	JOINT ETANCHEITE / BLEU / ITT 121668-0033	AR	
30	563794	BOUCHON CAVITE / ITT 121583-0021	AR	
31	N60797	BOUCHON CAVITE / ITT 121668-0034	AR	
40	564068	COUDE 90° / ITT 058-8578-103	AR	
45	564509	COQUILLE ANGLE DROIT / ITT 058-8578-102	AR	
50	564065	BOUCHON / ITT 025-8636-005	AR	
51	688952	OUTIL D'EXTRACTION	1	
52	688953	PINCE	1	

		Date:07-2024	PAGE:FM-B13
CONNECTEURS / MOLEX			

Article#	Pièces	Description	QTÉ	Notes
1	FM-B13A.1	CONNECTEURS / MOLEX (.062)		
2	FM-B13A.2	CONNECTEURS / MOLEX (.093)		
3	FM-B13A.3	CONNECTEURS / MOLEX (.100)		
4	FM-B13A.4	CONNECTEURS / MOLEX (.156)		
5	FM-B13B.1	CONNECTEURS / MOLEX MINI FIT JR		
6	FM-B13B.2	TERMINALS & ACCESSORIES POUR CONNECTEURS / MOLEX MINI FIT JR		
7	FM-B13B.3	CONNECTEURS / MOLEX MINI FIT SR		
8	FM-B13C.1	CONNECTEURS / MOLEX KK		
9	FM-B13D.1	CONNECTEURS / MOLEX MICRO FIT		
10	FM-B13E.1	CONNECTEURS / MOLEX MX150L		
11	FM-B13E.2	CONNECTEURS / MOLEX MX150		
12	FM-B13E.3	CONNECTEURS / MOLEX MX123		
13	FM-B13E.4	CONNECTEURS / MOLEX MX64		
14	FM-B13F.1	CONNECTEURS / MOLEX SRC		
15	FM-B13G.1	CONNECTEURS / MOLEX MLX		
16	FM-B13H.1	CONNECTEURS / MOLEX CMC		
17	FM-B13J.1	CONNECTEURS / MOLEX CLIK-MATE		

Date:07-2024

PAGE:FM-B13A.1

CONNECTEURS / MOLEX (.062)

564229

MOL#03-06-1023

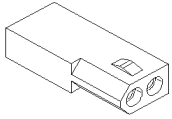

SOCKET HOUSING 2C

G1092564

MOL#03-06-1032

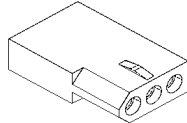

SOCKET HOUSING 3C

G1005122

MOL#03-06-1042

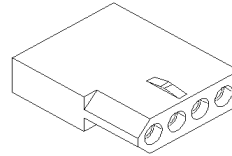

SOCKET HOUSING 4C

561476

MOL#03-06-1044

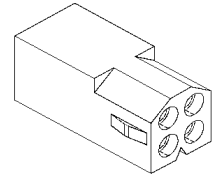

SOCKET HOUSING 4C

G1006124

MOL#03-06-1056

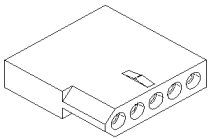

SOCKET HOUSING 5C

562069

MOL#03-06-1062

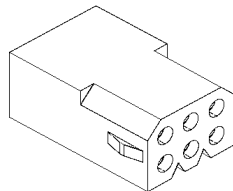

SOCKET HOUSING 6C

G1092545

MOL#03-06-1092

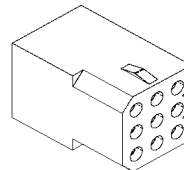

SOCKET HOUSING 9C

G1005141

MOL#03-06-1122

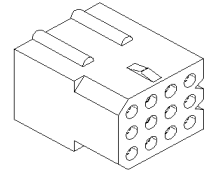

SOCKET HOUSING 12C

G1005125

MOL#03-06-1152

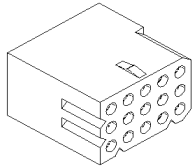

SOCKET HOUSING 15C

G1005126

MOL#03-06-1242

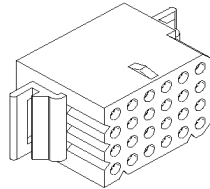

SOCKET HOUSING 24C

564228

MOL#03-06-2023

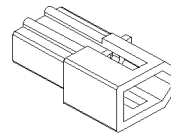

PIN HOUSING 2C

G1092526

MOL#03-06-2033

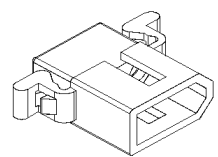

PIN HOUSING 3C

G1005146

MOL#03-06-2042

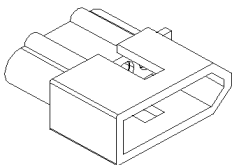

PIN HOUSING 4C

561477

MOL#03-06-2044

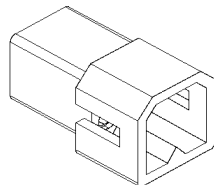

PIN HOUSING 4C

G1092527

MOL#03-06-2043

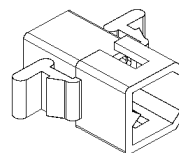

PIN HOUSING 4C

G1006197

MOL#03-06-2055

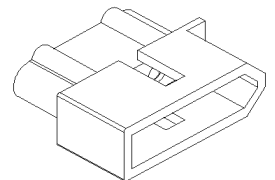

PIN HOUSING 5C

562070

MOL#03-06-2061

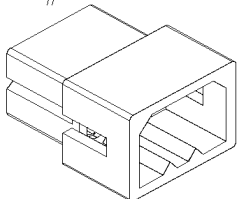

PIN HOUSING 6C

N98780

MOL#03-06-2092

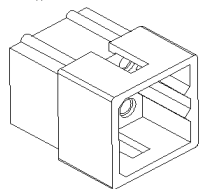

PIN HOUSING 9C

	Date:07-2024	PAGE:FM-B13A.1
CONNECTEURS / MOLEX (.062)		

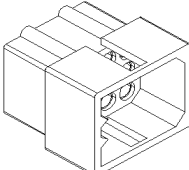
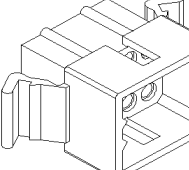
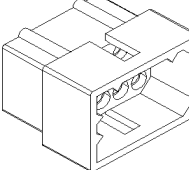
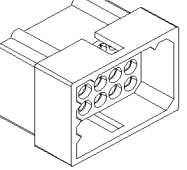
<p>G1005140 MOL#03-06-2122</p>  <p>PIN HOUSING 12C</p>	<p>N94215 MOL#03-06-2121</p>  <p>PIN HOUSING 12C</p>	<p>G1005142 MOL#03-06-2152</p>  <p>PIN HOUSING 15C</p>	<p>G1005144 MOL#03-06-2242</p>  <p>PIN HOUSING 24C</p>
---	---	--	---

PIN TERMINALS: 

PREVOST NO.	MOLEX NO.	WIRE RANGE	INSULATION DIA.		TOOL	
			INCH	MILLIMETER	CRIMPER	EXTRACTOR
561479	02-06-2103	24-18	.060-.120	1.52-3.05	681482	681485
G1092525	02-06-6102	24-18	.060-.120	1.52-3.05	681482	681485

SOCKET TERMINALS: 

PREVOST NO.	MOLEX NO.	WIRE RANGE	INSULATION DIA.		TOOL	
			INCH	MILLIMETER	CRIMPER	EXTRACTOR
561478	02-06-1103	24-18	.060-.120	1.52-3.05	681482	681485
G1092544	02-06-5102	24-18	.060-.120	1.52-3.05	681482	681485
562354	02-06-1132	30-24	.040-.090	1.02-2.29	682479	681485

Date:07-2024

PAGE:FM-B13A.1

CONNECTEURS / MOLEX (.062)

Article#	Pièces	Description	QTÉ	Notes
1	564229	CONNECTEUR / (.062) / SH 2C / MOLEX 03-06-1023	AR	
1	N91016	CONNECTEUR / (.062) / SH 2C / MOLEX 03-06-1023	AR	
2	G1092564	CONNECTEUR / (.062) / SH 3C / MOLEX 03-06-1032	AR	
3	G1005122	CONNECTEUR / (.062) / SH 4C / MOLEX 03-06-1042	AR	
3	G1005147	CONNECTEUR / (.062) / SH 4C / MOLEX 03-06-1042	AR	
3	N59588	CONNECTEUR / (.062) / SH 4C / MOLEX 03-06-1042	AR	
4	561476	CONNECTEUR / (.062) / SH 4C / MOLEX 03-06-1044	AR	
4	G1092556	CONNECTEUR / (.062) / SH 4C / MOLEX 03-06-1044	AR	
4	G1005123	CONNECTEUR / (.062) / SH 4C / MOLEX 03-06-1044	AR	
4	G1005149	CONNECTEUR / (.062) / SH 4C / MOLEX 03-06-1044	AR	
4	N93929	CONNECTEUR / (.062) / SH 4C / MOLEX 03-06-1044	AR	
5	G1006124	CONNECTEUR / (.062) / SH 5C / MOLEX 03-06-1056	AR	
6	562069	CONNECTEUR / (.062) / SH 6C / MOLEX 03-06-1062	AR	
7	G1092545	CONNECTEUR / (.062) / SH 9C / MOLEX 03-06-1092	AR	
7	N59585	CONNECTEUR / (.062) / SH 9C / MOLEX 03-06-1092	AR	
8	G1005141	CONNECTEUR / (.062) / SH 12C / MOLEX 03-06-1122	AR	
9	G1005125	CONNECTEUR / (.062) / SH 15C / MOLEX 03-06-1152	AR	
9	G1005143	CONNECTEUR / (.062) / SH 15C / MOLEX 03-06-1152	AR	
9	N59483	CONNECTEUR / (.062) / SH 15C / MOLEX 03-06-1152	AR	
10	G1005126	CONNECTEUR / (.062) / SH 24C / MOLEX 03-06-1242	AR	
10	G1005145	CONNECTEUR / (.062) / SH 24C / MOLEX 03-06-1242	AR	
20	564228	CONNECTEUR / (.062) / PH 2C / MOLEX 03-06-2023	AR	
20	N59586	CONNECTEUR / (.062) / PH 2C / MOLEX 03-06-2023	AR	
21	G1092526	CONNECTEUR / (.062) / PH 3C / MOLEX 03-06-2033	AR	
22	G1005146	CONNECTEUR / (.062) / PH 4C / MOLEX 03-06-2042	AR	
23	561477	CONNECTEUR / (.062) / PH 4C / MOLEX 03-06-2044	AR	
23	G1005148	CONNECTEUR / (.062) / PH 4C / MOLEX 03-06-2044	AR	
24	G1092527	CONNECTEUR / (.062) / PH 4C / MOLEX 03-06-2043	AR	
25	G1006197	CONNECTEUR / (.062) / PH 5C / MOLEX 03-06-2055	AR	
26	562070	CONNECTEUR / (.062) / PH 6C / MOLEX 03-06-2061	AR	
26	N59587	CONNECTEUR / (.062) / PH 6C / MOLEX 03-06-2061	AR	
27	N98780	CONNECTEUR / (.062) / PH 9C / MOLEX 03-06-2092	AR	
28	G1005140	CONNECTEUR / (.062) / PH 12C / MOLEX 03-06-2122	AR	
29	N94215	CONNECTEUR / (.062) / PH 12C / MOLEX 03-06-2121	AR	
30	G1005142	CONNECTEUR / (.062) / PH 15C / MOLEX 03-06-2152	AR	
30	N59485	CONNECTEUR / (.062) / PH 15C / MOLEX 03-06-2152	AR	
31	G1005144	CONNECTEUR / (.062) / PH 24C / MOLEX 03-06-2242	AR	
41	561479	TERMINAL MALE / 24-18 / MOLEX 02-06-2103	AR	
41	G1005138	TERMINAL MALE / 24-18 / MOLEX 02-06-2103	AR	
41	N59487	TERMINAL MALE / 24-18 / MOLEX 02-06-2103	AR	
42	G1092525	TERMINAL MALE / 24-18 / MOLEX 02-06-6102	AR	
45	561478	TERMINAL FEMELLE / 24-18 / MOLEX 02-06-1103	AR	

Date:07-2024

PAGE:FM-B13A.1

CONNECTEURS / MOLEX (.062)

Article#	Pièces	Description	QTÉ	Notes
45	G1005127	TERMINAL FEMELLE / 24-18 / MOLEX 02-06-1103	AR	
45	G1005139	TERMINAL FEMELLE / 24-18 / MOLEX 02-06-1103	AR	
45	N59486	TERMINAL FEMELLE / 24-18 / MOLEX 02-06-1103	AR	
46	G1092544	TERMINAL FEMELLE / 24-18 / MOLEX 02-06-5102	AR	
47	562354	TERMINAL FEMELLE / 30-24 / MOLEX 02-06-1132	AR	
91	681482	PINCE / MOLEX HT-2445A	AR	
92	682479	SERTISSEUR MANUEL PIONEER/ZENTRONICS 11 01 0185	AR	
93	681485	EXTRACTEUR .082" I.D. / MOLEX 11-03-0002 / HT 2285	AR	
94	FM-B05.1	CONNECTEURS / BURNDY		A
		A) CONNECTEUR SIMILAIRE		

	Date:07-2024	PAGE:FM-B13A.2
CONNECTEURS / MOLEX (.093)		

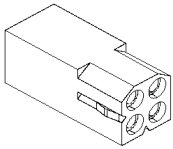
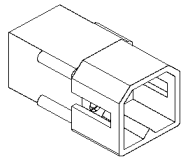
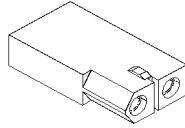
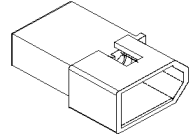
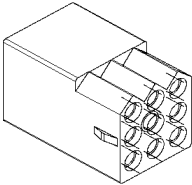
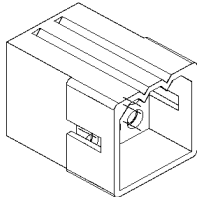
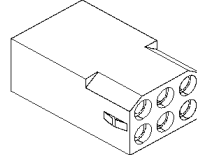
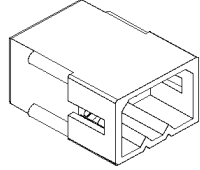
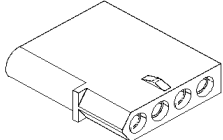
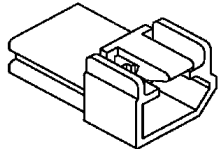
<div style="border: 1px solid black; padding: 2px; margin-bottom: 5px;">562503</div> MOL#03-09-1049  SOCKET HOUSING 4C	<div style="border: 1px solid black; padding: 2px; margin-bottom: 5px;">562507</div> MOL#03-09-2049  PIN HOUSING 4C	<div style="border: 1px solid black; padding: 2px; margin-bottom: 5px;">562549</div> MOL#03-09-1022  SOCKET HOUSING 2C	<div style="border: 1px solid black; padding: 2px; margin-bottom: 5px;">562550</div> MOL#03-09-2022  PIN HOUSING 2C
<div style="border: 1px solid black; padding: 2px; margin-bottom: 5px;">562555</div> MOL#03-09-1094  SOCKET HOUSING 9C	<div style="border: 1px solid black; padding: 2px; margin-bottom: 5px;">562556</div> MOL#03-09-2092  PIN HOUSING 9C	<div style="border: 1px solid black; padding: 2px; margin-bottom: 5px;">562557</div> MOL#03-09-1064  SOCKET HOUSING 6C	<div style="border: 1px solid black; padding: 2px; margin-bottom: 5px;">562558</div> MOL#03-09-2062  PIN HOUSING 6C
<div style="border: 1px solid black; padding: 2px; margin-bottom: 5px;">G5005625</div> MOL#03-09-1042  SOCKET HOUSING 4C	<div style="border: 1px solid black; padding: 2px; margin-bottom: 5px;">N39827</div> MOL#03-09-2028  PIN HOUSING 2C	<div style="border: 1px solid black; padding: 2px; margin-bottom: 5px;"></div>	<div style="border: 1px solid black; padding: 2px; margin-bottom: 5px;"></div>

PIN TERMINALS: 

PREVOST NO.	MOLEX NO.	WIRE RANGE	INSULATION DIA.		TOOL	
			INCH	MILLIMETER	CRIMPER	EXTRACTOR
566036	39-00-0324	28-24	.031-.059	0.80-1.50		
562506	02-09-2137	24-22	.050-.070	1.27-1.78	683759	683723
562547	02-09-2103	20-14	.060-.160	1.65-4.06	683759	683723

SOCKET TERMINALS: 

PREVOST NO.	MOLEX NO.	WIRE RANGE	INSULATION DIA.		TOOL	
			INCH	MILLIMETER	CRIMPER	EXTRACTOR
566035	39-00-0318	28-24	.031-.059	0.80-1.50		
562502	02-09-1139	24-22	.050-.070	1.27-1.78	683759	683723
562548	02-09-1104	20-14	.065-.160	1.65-4.06	683759	683723

		Date:07-2024	PAGE:FM-B13A.2
CONNECTEURS / MOLEX (.093)			

Article#	Pièces	Description	QTÉ	Notes
1	562503	CONNECTEUR / (.093) / SH 4C / MOLEX 03-09-1049	AR	
2	562507	CONNECTEUR / (.093) / PH 4C / MOLEX 03-09-2049	AR	
3	562549	CONNECTEUR / (.093) / SH 2C / MOLEX 03-09-1022	AR	
4	562550	CONNECTEUR / (.093) / PH 2C / MOLEX 03-09-2022	AR	
5	562555	CONNECTEUR / (.093) / SH 9C / MOLEX 03-09-1094	AR	
6	562556	CONNECTEUR / (.093) / PH 9C / MOLEX 03-09-2092	AR	
7	562557	CONNECTEUR / (.093) / SH 6C / MOLEX 03-09-1064	AR	
8	562558	CONNECTEUR / (.093) / PH 6C / MOLEX 03-09-2062	AR	
9	G5005625	CONNECTEUR / (.093) / SH 4C / MOLEX 03-09-1042	AR	
10	N39827	CONNECTEUR / (.093) / PH 2C / MOLEX 03-09-2028	AR	
21	566036	TERMINAL MALE / 28-24 / MOLEX 39-00-0324	AR	
22	562506	TERMINAL MALE / 24-22 / MOLEX 02-09-2137	AR	
23	562547	TERMINAL MALE / 20-14 / MOLEX 02-09-2103	AR	
31	566035	TERMINAL FEMELLE / 28-24 / MOLEX 39-00-0318	AR	
32	562502	TERMINAL FEMELLE / 24-22 / MOLEX 02-09-1139	AR	
33	562548	TERMINAL FEMELLE / 20-14 / MOLEX 02-09-1104	AR	
33	N39828	TERMINAL FEMELLE / 20-14 / MOLEX 02-09-1104	AR	
91	683759	PINCE / AMP 11-01-0084	AR	
92	683723	EXTRACTEUR .124" I.D. / MOLEX 11-03-006	AR	

	Date:07-2024	PAGE:FM-B13A.3
CONNECTEURS / MOLEX (.100)		

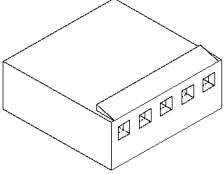
<div style="border: 1px solid black; padding: 2px; margin-bottom: 5px;">562812</div> <div style="margin-bottom: 5px;">MOL#10-11-2058</div>  <div style="margin-top: 10px;">SOCKET HOUSING 5C</div>			

SOCKET TERMINALS:



PREVOST NO.	MOLEX NO.	WIRE RANGE	INSULATION DIA.		TOOL	
			INCH	MILLIMETER	CRIMPER	
562813	08-50-0114	30-22	.062	1.57	682479	

		Date:07-2024	PAGE:FM-B13A.3	
CONNECTEURS / MOLEX (.100)				
Article#	Pièces	Description	QTÉ	Notes
1	562812	CONNECTEUR / (.100) / SH 5C / MOLEX 10-11-2053	AR	
11	562813	TERMINAL FEMELLE / 30-22 / MOLEX 08-50-0114	AR	
91	682479	SERTISSEUR MANUEL PIONEER/ZENTRONICS 11 01 0185	AR	

	Date:07-2024	PAGE:FM-B13A.4
CONNECTEURS / MOLEX (.156)		

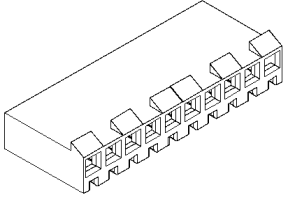
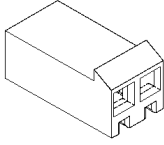
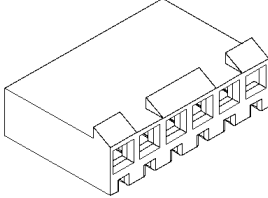
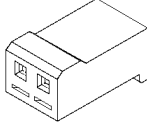
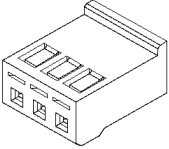
<div style="border: 1px solid black; padding: 2px; width: fit-content; margin: 0 auto;">561251</div> <div style="margin: 2px 0;">MOL#09-50-3101</div>  <p>SOCKET HOUSING 10C</p>	<div style="border: 1px solid black; padding: 2px; width: fit-content; margin: 0 auto;">562758</div> <div style="margin: 2px 0;">MOL#09-50-3021</div>  <p>SOCKET HOUSING 2C</p>	<div style="border: 1px solid black; padding: 2px; width: fit-content; margin: 0 auto;">562759</div> <div style="margin: 2px 0;">MOL#09-50-3061</div>  <p>SOCKET HOUSING 6C</p>	<div style="border: 1px solid black; padding: 2px; width: fit-content; margin: 0 auto;">G1092523</div> <div style="margin: 2px 0;">MOL#09-50-1021</div>  <p>SOCKET HOUSING 2C</p>
<div style="border: 1px solid black; padding: 2px; width: fit-content; margin: 0 auto;">G1092524</div> <div style="margin: 2px 0;">MOL#09-50-1031</div>  <p>SOCKET HOUSING 3C</p>	<div style="border: 1px solid black; width: 100px; height: 15px; margin: 0 auto;"></div>	<div style="border: 1px solid black; width: 100px; height: 15px; margin: 0 auto;"></div>	<div style="border: 1px solid black; width: 100px; height: 15px; margin: 0 auto;"></div>
<div style="border: 1px solid black; width: 100px; height: 15px; margin: 0 auto;"></div>	<div style="border: 1px solid black; width: 100px; height: 15px; margin: 0 auto;"></div>	<div style="border: 1px solid black; width: 100px; height: 15px; margin: 0 auto;"></div>	<div style="border: 1px solid black; width: 100px; height: 15px; margin: 0 auto;"></div>

FEMALE TERMINALS:



PREVOST NO.	MOLEX NO.	WIRE RANGE	INSULATION DIA.	
			INCH	MILLIMETER
561252	08-50-0106	24-18	.110 MAX	2.79 MAX

		Date:07-2024	PAGE:FM-B13A.4
CONNECTEURS / MOLEX (.156)			

Article#	Pièces	Description	QTÉ	Notes
1	561251	CONNECTEUR / (.156) / SH 10C / MOLEX 09-50-3101	AR	
2	562758	CONNECTEUR / (.156) / SH 2C / MOLEX 09-50-3021	AR	
3	562759	CONNECTEUR / (.156) / SH 6C / MOLEX 09-50-3061	AR	
4	G1092523	CONNECTEUR / (.156) / SH 2C / MOLEX 09-50-1021	AR	
5	G1092524	CONNECTEUR / (.156) / SH 3C / MOLEX 09-50-1031	AR	
11	564158	CONNECTEUR PC BOARD / (.156) / PH 2C / MOLEX 26-64-5020	AR	
21	561252	TERMINAL FEMELLE / 24-18 / MOLEX 08-50-0106	AR	
21	G1092546	TERMINAL FEMELLE / 24-18 / MOLEX 08-50-0106	AR	

Date:07-2024

PAGE:FM-B13B.1

CONNECTEURS / MOLEX MINI FIT JR

563025

MOL#39-01-2020

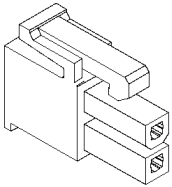

SOCKET HOUSING 2C

N41921-02

MOL#39-01-3022

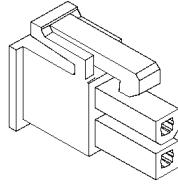

SOCKET HOUSING 2C

562783

MOL#39-01-4030

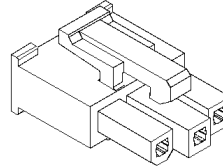

SOCKET HOUSING 3C

562782

MOL#39-01-4040

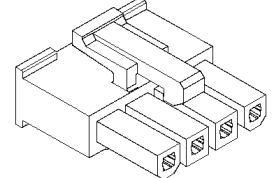

SOCKET HOUSING 4C

563071

MOL#39-01-3042

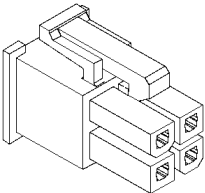

SOCKET HOUSING 4C

N41921-04

MOL#39-01-2040

NATURAL

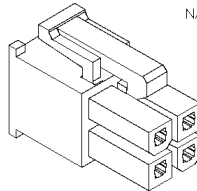

SOCKET HOUSING 4C

N57696-04

MOL#39-01-2045

IVORY

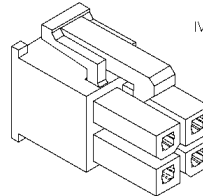

SOCKET HOUSING 4C

562464

MOL#39-01-2060

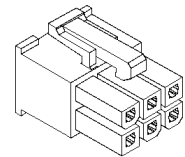

SOCKET HOUSING 6C

562465

MOL#39-01-2080

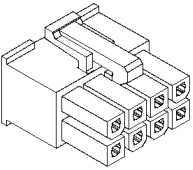

SOCKET HOUSING 8C

N41921-10

MOL#39-01-2100

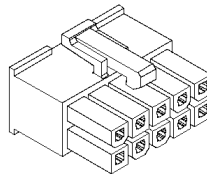

SOCKET HOUSING 10C

563070

MOL#39-01-2120

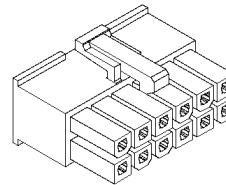

SOCKET HOUSING 12C

N31723

MOL#39-01-2140

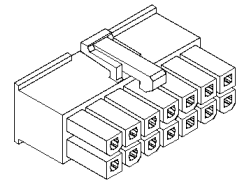

SOCKET HOUSING 14C

562559

MOL#39-01-2160

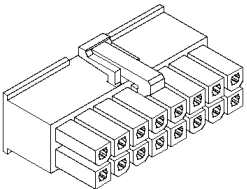

SOCKET HOUSING 16C

562779

MOL#39-01-2180

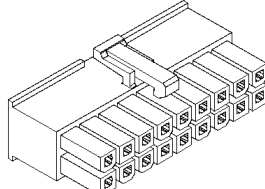

SOCKET HOUSING 18C

562778

MOL#39-01-2200

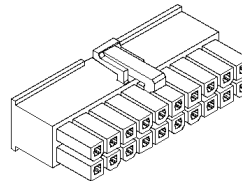

SOCKET HOUSING 20C

562781

MOL#39-01-2220

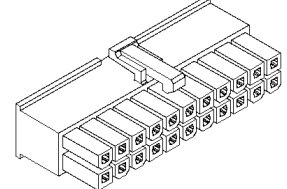

SOCKET HOUSING 22C

562780

MOL#39-01-2240

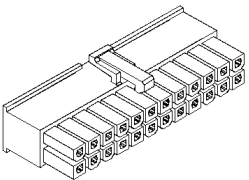

SOCKET HOUSING 24C

Date:07-2024

PAGE:FM-B13B.1

CONNECTEURS / MOLEX MINI FIT JR

563206

MOL#39-01-4036

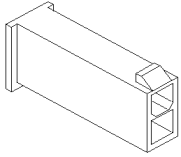

PIN HOUSING 2C

563206

MOL#39-01-4036

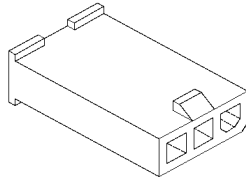

PIN HOUSING 3C

563040

MOL#39-01-3043

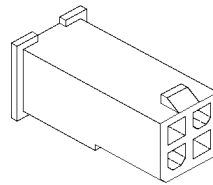

PIN HOUSING 4C

565871

MOL#39-01-2061

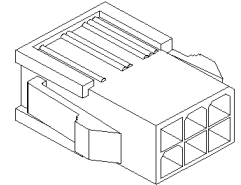

PIN HOUSING 6C

563206

MOL#39-01-4036

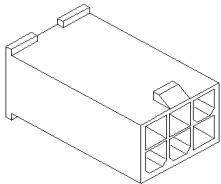

PIN HOUSING 6C

564537

MOL#39-01-2081

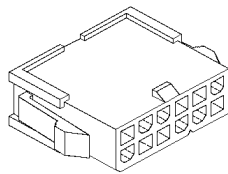

PIN HOUSING 8C

562624

MOL#39-01-2121

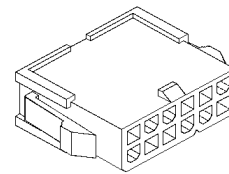

PIN HOUSING 12C

N93964

MOL#39-01-3143

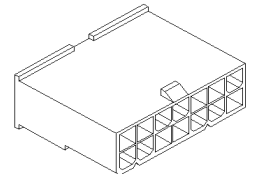

PIN HOUSING 14C

563206

MOL#39-01-4036

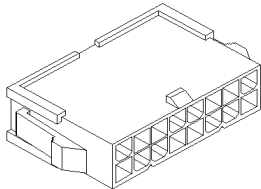

PIN HOUSING 16C

563039

MOL#39-01-2221

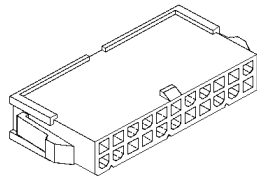

PIN HOUSING 22C

563038

MOL#39-01-2241

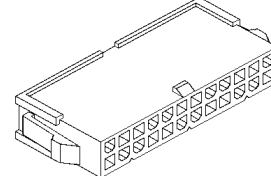

PIN HOUSING 24C



Date:07-2024

PAGE:FM-B13B.1

CONNECTEURS / MOLEX MINI FIT JR

Article#	Pièces	Description	QTÉ	Notes
1	N41921-02	CONNECTEUR / MINI FIT JR / SH 2C / MOLEX 39-01-3022	AR	
2	563025	CONNECTEUR / MINI FIT JR / SH 2C / MOLEX 39-01-2020	AR	
2	N22852	CONNECTEUR / MINI FIT JR / SH 2C / MOLEX 39-01-2020	AR	
2	N31724	CONNECTEUR / MINI FIT JR / SH 2C / MOLEX 39-01-2020	AR	
3	562783	CONNECTEUR / MINI FIT JR / SH 3C / MOLEX 39-01-4030	AR	
3	N71512	CONNECTEUR / MINI FIT JR / SH 3C / MOLEX 39-01-4030	AR	
4	562782	CONNECTEUR / MINI FIT JR / SH 4C / MOLEX 39-01-4040	AR	
5	563071	CONNECTEUR / MINI FIT JR / SH 4C / MOLEX 39-01-3042	AR	
6	N41921-04	CONNECTEUR / MINI FIT JR / SH 4C / NATUREL // MOLEX 39-01-2040	AR	
7	N57696-04	CONNECTEUR / MINI FIT JR / SH 4C / IVOIRE // MOLEX 39-01-2045	AR	
8	562464	CONNECTEUR / MINI FIT JR / SH 6C / MOLEX 39-01-2060	AR	
8	N41921-06	CONNECTEUR / MINI FIT JR / SH 6C / MOLEX 39-01-2060	AR	
9	562465	CONNECTEUR / MINI FIT JR / SH 8C / MOLEX 39-01-2080	AR	
9	N41921-08	CONNECTEUR / MINI FIT JR / SH 8C / MOLEX 39-01-2080	AR	
10	N41921-10	CONNECTEUR / MINI FIT JR / SH 10C / MOLEX 39-01-2100	AR	
10	562842	CONNECTEUR / MINI FIT JR / SH 10C / MOLEX 39-01-2100	AR	
11	563070	CONNECTEUR / MINI FIT JR / SH 12C / MOLEX 39-01-2120	AR	
12	N31723	CONNECTEUR / MINI FIT JR / SH 14C / MOLEX 39-01-2140	AR	
13	562559	CONNECTEUR / MINI FIT JR / SH 16C / MOLEX 39-01-2160	AR	
14	562779	CONNECTEUR / MINI FIT JR / SH 18C / MOLEX 39-01-2180	AR	
14	N41921-18	CONNECTEUR / MINI FIT JR / SH 18C / MOLEX 39-01-2180	AR	
15	562778	CONNECTEUR / MINI FIT JR / SH 20C / MOLEX 39-01-2200	AR	
16	562781	CONNECTEUR / MINI FIT JR / SH 22C / MOLEX 39-01-2220	AR	
17	562780	CONNECTEUR / MINI FIT JR / SH 24C / MOLEX 39-01-2240	AR	
20	563221	CONNECTEUR / MINI FIT JR / PH 2C / MOLEX 39-01-3023	AR	
20	N75143	CONNECTEUR / MINI FIT JR / PH 2C / MOLEX 39-01-3023	AR	
21	563206	CONNECTEUR / MINI FIT JR / PH 3C / MOLEX 39-01-4036	AR	
21	N83666	CONNECTEUR / MINI FIT JR / PH 3C / MOLEX 39-01-4036	AR	
22	563040	CONNECTEUR / MINI FIT JR / PH 4C / MOLEX 39-01-3043	AR	
22	N76593	CONNECTEUR / MINI FIT JR / PH 4C / MOLEX 39-01-3043	AR	
23	565871	CONNECTEUR / MINI FIT JR / PH 6C / MOLEX 39-01-2061	AR	
24	N74732	CONNECTEUR / MINI FIT JR / PH 6C / MOLEX 39-01-3063	AR	
25	564537	CONNECTEUR / MINI FIT JR / PH 8C / MOLEX 39-01-2081	AR	
26	562624	CONNECTEUR / MINI FIT JR / PH 12C / MOLEX 39-01-2121	AR	
26	N99140	CONNECTEUR / MINI FIT JR / PH 12C / MOLEX 39-01-2121	AR	
27	N93964	CONNECTEUR / MINI FIT JR / PH 14C / MOLEX 39-01-3143	AR	
28	564208	CONNECTEUR / MINI FIT JR / PH 16C / MOLEX 39-01-2161	AR	
28	N93965	CONNECTEUR / MINI FIT JR / PH 16C / MOLEX 39-01-2161	AR	
29	563039	CONNECTEUR / MINI FIT JR / PH 22C / MOLEX 39-01-2221	AR	
30	563038	CONNECTEUR / MINI FIT JR / PH 24C / MOLEX 39-01-2241	AR	
50	FM-B13B.2	TERMINALS & ACCESSORIES POUR CONNECTEURS / MOLEX MINI FIT JR		

		Date:07-2024	PAGE:FM-B13B.2
TERMINALS & ACCESSORIES POUR CONNECTEURS / MOLEX MINI FIT JR			

SOCKET TERMINALS:

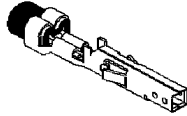

PREVOST NO.	MOLEX NO.	WIRE RANGE	INSULATION DIA.		TOOL	
			INCH	MILLIMETER	CRIMPER	EXTRACTOR
562463	39-00-0039	24-18	.051-.122	1.30-3.10	682485	682486
562483	39-00-0078	16	.071-.122	1.80-3.10		

PIN TERMINALS:

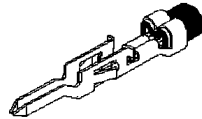

PREVOST NO.	MOLEX NO.	WIRE RANGE	INSULATION DIA.		TOOL	
			INCH	MILLIMETER	CRIMPER	EXTRACTOR
N74733	39-00-0048	24-18	.035-.071	0.90-1.80	682485	682486
563041	39-00-0041	24-18	.051-.122	1.30-3.10	682485	682486
N75223	39-00-0040	24-18	.051-.122	1.30-3.10	682485	682486
N98450	39-00-0224	16	.035-.091	0.90-3.10	682485	682486

POLARIZING KEY:

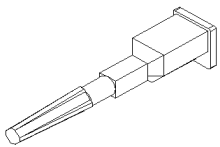

PREVOST NO.	MOLEX NO.	REMARK
562705	15-04-0211	

Date:07-2024

PAGE:FM-B13B.2

TERMINALS & ACCESSORIES POUR CONNECTEURS / MOLEX MINI FIT JR

Article#	Pièces	Description	QTÉ	Notes
21	562463	TERMINAL FEMELLE / 24-18 / MOLEX 39-00-0039	AR	
21	N22853	TERMINAL FEMELLE / 24-18 / MOLEX 39-00-0039	AR	
21	G1077810	TERMINAL FEMELLE / 24-18 / MOLEX 39-00-0039	AR	
22	562483	TERMINAL FEMELLE / 16 / MOLEX 39-00-0078	AR	
22	N31722	TERMINAL FEMELLE / 16 / MOLEX 39-00-0078	AR	
31	562705	CLE DE POSITIONNEMENT / MOLEX 15-04-0211	AR	
40	N74733	TERMINAL MALE 28-20 / MOLEX 39-00-0042	AR	
41	563041	TERMINAL MALE 24-18 / MOLEX 39-00-0041	AR	
42	N75223	TERMINAL MALE 24-18 / MOLEX 39-00-0040	AR	
43	N98450	TERMINAL MALE / 16 / MOLEX 39-00-0224	AR	
50	563045	GUIDE POUR CONNECTEUR	AR	
91	682485	PINCE / MOLEX 11-01-0197	AR	
92	682486	EXTRACTEUR / MOLEX 11-03-0044	AR	

	Date:07-2024	PAGE:FM-B13B.3
CONNECTEURS / MOLEX MINI FIT SR		

N98654-02
MOL#42816-0212

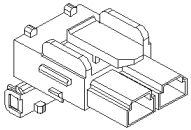

SOCKET HOUSING 2C

N98654-03
MOL#42816-0312

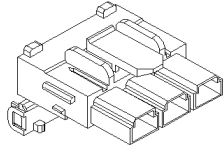

SOCKET HOUSING 3C

N98654-04
MOL#42816-0412

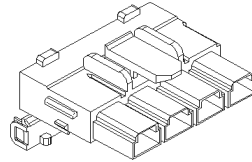

SOCKET HOUSING 4C

N98654-05
MOL#42816-0512

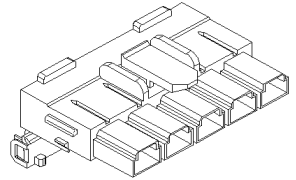

SOCKET HOUSING 5C

N98654-06
MOL#42816-0612

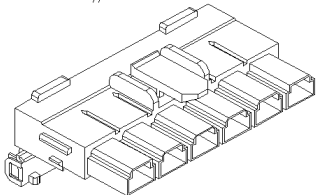

SOCKET HOUSING 6C

SOCKET TERMINALS:

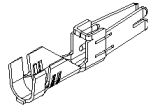

PREVOST NO.	MOLEX NO.	WIRE RANGE	INSULATION DIA
			MILLIMETER
N98668-02	42815-0144	16-14	2.87-3.53
N98668-01	42815-0114	12-10	3.94-5.33

		Date:07-2024	PAGE:FM-B13B.3
CONNECTEURS / MOLEX MINI FIT SR			

Article#	Pièces	Description	QTÉ	Notes
1	N98654-02	CONNECTEUR / MINI FIT SR / SH 2C / MOLEX 42816-0212	AR	
2	N98654-03	CONNECTEUR / MINI FIT SR / SH 3C / MOLEX 42816-0312	AR	
3	N98654-04	CONNECTEUR / MINI FIT SR / SH 4C / MOLEX 42816-0412	AR	
4	N98654-05	CONNECTEUR / MINI FIT SR / SH 5C / MOLEX 42816-0512	AR	
5	N98654-06	CONNECTEUR / MINI FIT SR / SH 6C / MOLEX 42816-0612	AR	
11	N98668-02	TERMINAL FEMELLE / 16-14 / MOLEX 42815-0144	AR	
12	N98668-01	TERMINAL FEMELLE / 12-10 / MOLEX 42815-0114	AR	

	Date:07-2024	PAGE:FM-B13C.1
CONNECTEURS / MOLEX KK		

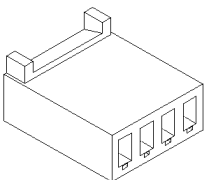
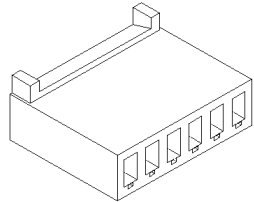
<div style="border: 1px solid black; padding: 2px; margin-bottom: 5px;">N49359-04 MOL#22-01-3047</div>  <p>SOCKET HOUSING 4C</p> <div style="border: 1px solid black; height: 20px; width: 100%; margin-top: 10px;"></div>	<div style="border: 1px solid black; padding: 2px; margin-bottom: 5px;">N49359-06 MOL#22-01-3067</div>  <p>SOCKET HOUSING 6C</p> <div style="border: 1px solid black; height: 20px; width: 100%; margin-top: 10px;"></div>	<div style="border: 1px solid black; height: 20px; width: 100%; margin-bottom: 10px;"></div> <div style="border: 1px solid black; height: 20px; width: 100%; margin-bottom: 10px;"></div> <div style="border: 1px solid black; height: 20px; width: 100%; margin-bottom: 10px;"></div>	<div style="border: 1px solid black; height: 20px; width: 100%; margin-bottom: 10px;"></div> <div style="border: 1px solid black; height: 20px; width: 100%; margin-bottom: 10px;"></div> <div style="border: 1px solid black; height: 20px; width: 100%; margin-bottom: 10px;"></div>
---	---	--	--

FEMALE TERMINALS:



PREVOST NO.	MOLEX NO.	WIRE RANGE	INSULATION DIA.	
			INCH	MILLIMETER
N49360-01	08-55-0102	30-22	.062 MAX	1.57 MAX

		Date:07-2024	PAGE:FM-B13C.1	
CONNECTEURS / MOLEX KK				
Article#	Pièces	Description	QTÉ	Notes
1	N49359-04	CONNECTEUR / KK SERIES / SH 4C / MOLEX 22-01-3047	AR	
2	N49359-06	CONNECTEUR / KK SERIES / SH 6C / MOLEX 22-01-3067	AR	
10	N49360-01	TERMINAL FEMELLE / 30-22 / MOLEX 08-55-0102	AR	

Date:07-2024

PAGE:FM-B13D.1

CONNECTEURS / MOLEX MICRO FIT

N97141

MOL#43645-0200

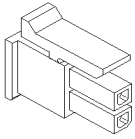

pt45;SOCKET HOUSING 2C

565940

MOL#43030-0001

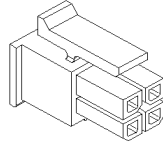

pt45;SOCKET HOUSING 4C

N75829

MOL#43645-0400

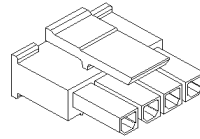

pt45;SOCKET HOUSING 4C

N64672

MOL#43025-0600

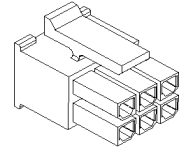

pt45;SOCKET HOUSING 6C

N67577

MOL#43025-0800

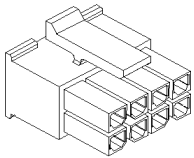

pt45;SOCKET HOUSING 8C

560799

MOL#43025-1400

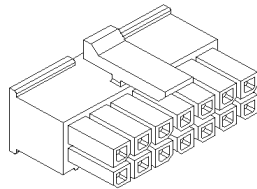

pt45;SOCKET HOUSING 14C

N75810

MOL#43020-0401

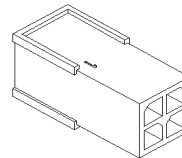

pt45;PIN HOUSING 4C

N77247

MOL#43020-0601

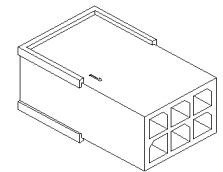

pt45;PIN HOUSING 6C

SOCKET TERMINALS:

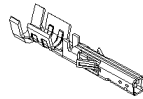

PREVOST NO.	MOLEX NO.	WIRE RANGE	INSULATION DIA
			MILLIMETER
565945	43030-0001	24-20	1.85 MAX
N64673	43030-0007	24-20	1.85 MAX
563528	43030-0007	18	1.85 MAX

PIN TERMINALS:

PREVOST NO.	MOLEX NO.	WIRE RANGE	INSULATION DIA
			MILLIMETER
N75811	43031-0001	24-20	1.12-1.85

Date:07-2024

PAGE:FM-B13D.1

CONNECTEURS / MOLEX MICRO FIT

Article#	Pièces	Description	QTÉ	Notes
1	N97141	CONNECTEUR / MICRO FIT SERIES / SH 2C / MOLEX 43025-2400	AR	
2	565940	CONNECTEUR / MICRO FIT SERIES / SH 4C / MOLEX 43025-0400	AR	
2	N74490	CONNECTEUR / MICRO FIT SERIES / SH 4C / MOLEX 43025-0400	AR	
3	N75829	CONNECTEUR / MICRO FIT SERIES / SH 4C / MOLEX 43645-0400	AR	
4	N64672	CONNECTEUR / MICRO FIT SERIES / SH 6C / MOLEX 43025-0600	AR	
5	N67577	CONNECTEUR / MICRO FIT SERIES / SH 8C / MOLEX 43025-0800	AR	
5	563525	CONNECTEUR / MICRO FIT SERIES / SH 8C / MOLEX 43025-0800	AR	
6	560799	CONNECTEUR / MICRO FIT SERIES / SH 14C / MOLEX 43025-1400	AR	
11	N75810	CONNECTEUR / MICRO FIT SERIES / PH 4C / MOLEX 43020-0401	AR	
12	N77247	CONNECTEUR / MICRO FIT SERIES / PH 6C / MOLEX 43020-0601	AR	
21	565945	TERMINAL FEMELLE / 24-20 / MOLEX 43030-0001	AR	
21	560807	TERMINAL FEMELLE / 24-20 / MOLEX 43030-0001	AR	
22	N64673	TERMINAL FEMELLE / 24-20 / MOLEX 43030-0007	AR	
23	563528	TERMINAL FEMELLE / 18 / MOLEX 43030-0038	AR	
31	N75811	TERMINAL MALE 24-20 / MOLEX 43031-0001	AR	

Date:07-2024

PAGE:FM-B13E.1

CONNECTEURS / MOLEX MX150L

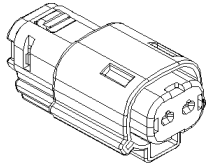
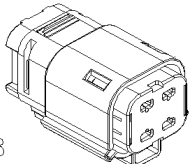
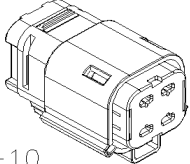
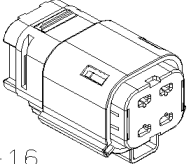
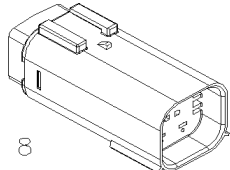
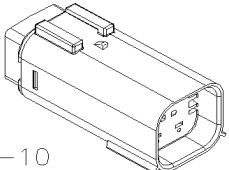
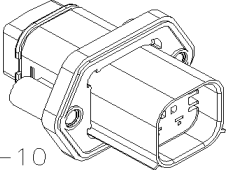
<p>N72021 MOL#19418-0007</p>	<p>N67891-08 MOL#19432-0002</p>	<p>N67891-12 MOL#19432-0001</p>	<p>N93451 MOL#19418-0004</p>
 <p>SOCKET HOUSING 2C</p>	<p>8</p>  <p>SOCKET HOUSING 4C</p>	<p>12-10</p>  <p>SOCKET HOUSING 4C</p>	<p>14-16</p>  <p>SOCKET HOUSING 4C</p>
<p>N67890-08 MOL#19433-0002</p>	<p>N67890-12 MOL#19433-0001</p>	<p>N67890-22 MOL#19436-0413</p>	
<p>8</p>  <p>PIN HOUSING 4C</p>	<p>12-10</p>  <p>PIN HOUSING 4C</p>	<p>12-10</p>  <p>PIN HOUSING 4C</p>	

PIN TERMINALS:

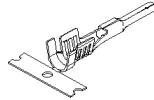

PREVOST NO.	MOLEX NO.	WIRE RANGE	INSULATION DIA
			MILLIMETER
N66845-12	19431-0016	12-10	3.94-5.53
N66845-08	19431-0017	10-8	4.00-6.02

SOCKET TERMINALS:

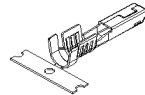

PREVOST NO.	MOLEX NO.	WIRE RANGE	INSULATION DIA
			MILLIMETER
N90765-04	19420-0004	22-18 GOLD	2.36-2.74
N90765-02	19420-0002	22-18	2.36-2.74
N90765-03	19420-0003	16-14 GOLD	2.87-3.53
N90765-01	19420-0001	16-14	2.87-3.53
N66844-12	19434-0003	12-10	3.94-4.00
N66844-08	19434-0004	10-8	4.00-6.02

CAVITY PLUG:

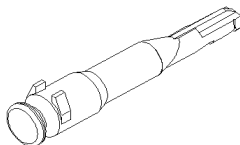

PREVOST NO.	MOLEX NO.	REMARK
N66847-12	19431-0013	NATURAL

Date:07-2024

PAGE:FM-B13E.1

CONNECTEURS / MOLEX MX150L

Article#	Pièces	Description	QTÉ	Notes
1	N72021	CONNECTEUR / MX150L SERIES / SH 2C / MOLEX 19418-0007	AR	
2	N67891-08	CONNECTEUR / MX150L SERIES / SH 4C / MOLEX 19432-0002	AR	
3	N67891-12	CONNECTEUR / MX150L SERIES / SH 4C / MOLEX 19432-0001	AR	
4	N93451	CONNECTEUR / MX150L SERIES / SH 4C / MOLEX 19418-0004	AR	
11	N67890-08	CONNECTEUR / MX150L SERIES / PH 4C / MOLEX 19433-0002	AR	
12	N67890-12	CONNECTEUR / MX150L SERIES / PH 4C / MOLEX 19433-0001	AR	
13	N67890-22	CONNECTEUR / MX150L SERIES / PH 4C / MOLEX 19436-0413	AR	
21	N66844-12	TERMINAL MALE / 12-10 / MOLEX 19434-0003	AR	
22	N66844-08	TERMINAL MALE / 10-8 / MOLEX 19434-0004	AR	
31	N90765-04	TERMINAL FEMELLE / 22-18 / OR / MOLEX 19420-0004	AR	
32	N90765-02	TERMINAL FEMELLE / 22-18 / MOLEX 19420-0002	AR	
33	N90765-03	TERMINAL FEMELLE / 16-14 / OR / MOLEX 19420-0003	AR	
34	N90765-01	TERMINAL FEMELLE / 16-14 / MOLEX 19420-0001	AR	
35	N66845-12	TERMINAL FEMELLE / 12-10 / MOLEX 19431-0016	AR	
36	N66845-08	TERMINAL FEMELLE / 10-8 / MOLEX 19431-0017	AR	
41	N66847-12	BOUCHON CAVITE / MOLEX 19431-0013	AR	

	Date:07-2024	PAGE:FM-B13E.2
CONNECTEURS / MOLEX MX150		

564711
MOL#33472-0601

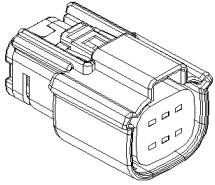

SOCKET HOUSING 6C

N92613
MOL#33472-2006

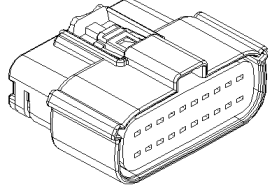

SOCKET HOUSING 20C

564712
MOL#33482-3601

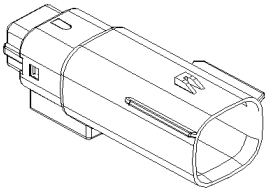

PIN HOUSING 6C

PIN TERMINALS:

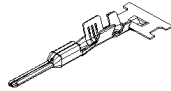

PREVOST NO.	MOLEX NO.	WIRE RANGE	INSULATION DIA
			MILLIMETER
564714	0330001002	20-16	2.54 MAX

SOCKET TERMINALS:

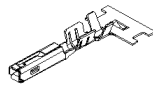

PREVOST NO.	MOLEX NO.	WIRE RANGE	INSULATION DIA
			MILLIMETER
564713	0330122002	20-18	2.54 MAX

CAVITY PLUG:

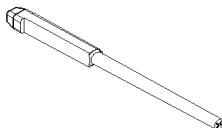

PREVOST NO.	MOLEX NO.	REMARK
N66847-14	34345-0001	NATURAL

Date:07-2024

PAGE:FM-B13E.2

CONNECTEURS / MOLEX MX150

Article#	Pièces	Description	QTÉ	Notes
1	564711	CONNECTEUR / MX150 SERIES / SH 6C / MOLEX 33472-0601	1	
2	N92613	CONNECTEUR / MX150 SERIES / SH 20C / MOLEX 33472-2006	1	
5	564712	CONNECTEUR / MX150 SERIES / PH 6C / MOLEX 33482-3601	1	
11	564714	TERMINAL MALE / 20-16 / MOLEX 0330001002	1	
21	564713	TERMINAL FEMELLE / 20-18 / MOLEX 0330122002	1	
31	N66847-14	BOUCHON CAVITE / MOLEX 34345-0001	1	

	Date:07-2024	PAGE:FM-B13E.3
CONNECTEURS / MOLEX MX123		

N97180
MOL#34822-0013

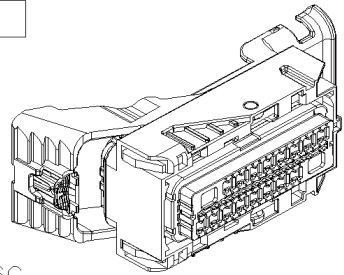

SOCKET HOUSING 66C

N97179
MOL#34566-0103

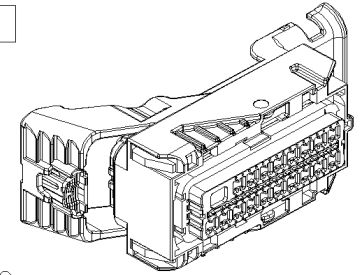

SOCKET HOUSING 73C

N97181
MOL#34565-0003

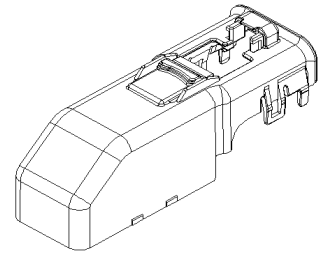

BACKSHELL

SOCKET TERMINALS:

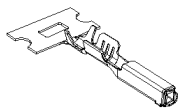

PREVOST NO.	MOLEX NO.	WIRE RANGE	INSULATION DIA
			MILLIMETER
N97183	33467-0024	20-18	1.50-2.06
N97184	7116-4152-02	16-14	1.50-2.5

CAVITY PLUG:

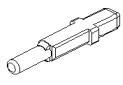

PREVOST NO.	MOLEX NO.	REMARK
N97182	34586-0001	GREY

CABLE SEAL:



PREVOST NO.	MOLEX NO.	REMARK
N97185	7158-3113-40	USED WITH WIRE SEAL

Date:07-2024

PAGE:FM-B13E.3

CONNECTEURS / MOLEX MX123

Article#	Pièces	Description	QTÉ	Notes
1	N97180	CONNECTEUR / MX123 SERIES / SH 66C / MOLEX 34822-0013	AR	
2	N97179	CONNECTEUR / MX123 SERIES / SH 73C / MOLEX 34566-0103	AR	
11	N97181	ENVELOPPE ISOLANTE / MX123 SERIES / MOLEX 34565-0003	AR	
21	N97183	TERMINAL FEMELLE / 20-18 / MOLEX 33467-0024	AR	
22	N97184	TERMINAL FEMELLE / 16-14 / YAZAKI 7116-4152-02	AR	
31	N97182	BOUCHON CAVITE / GRIS / MOLEX 34586-0001	AR	
41	N97185	JOINT ETANCHEITE / 2.10-3.00 / BLANC / YAZAKI 7158-3113-40	AR	

		Date:07-2024	PAGE:FM-B13E.4
CONNECTEURS / MOLEX MX64			

564702
MOL#31402-2500

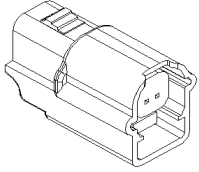

SOCKET HOUSING 2C



SOCKET TERMINALS:

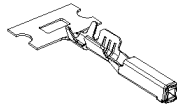

PREVOST NO.	MOLEX NO.	WIRE RANGE	INSULATION DIA
			MILLIMETER
N97183	33467-0024	20-18	1.50-2.06

Date:07-2024

PAGE:FM-B13E.4

CONNECTEURS / MOLEX MX64

Article#	Pièces	Description	QTÉ	Notes
1	564702	CONNECTEUR / MX64 SERIES / SH 2C / MOLEX 31402-2500	1	
11	N97183	TERMINAL FEMELLE / 20-18 / MOLEX 33467-0024	1	

	Date:07-2024	PAGE:FM-B13F.1
CONNECTEURS / MOLEX SRC		

N66839
MOL#85083-0700

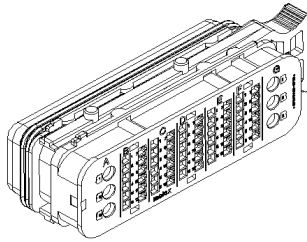

SOCKET HOUSING 66C

N66837
MOL#85070-0500

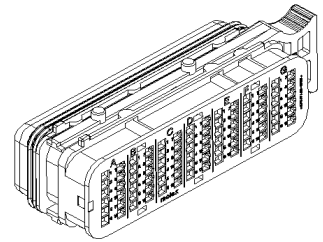

SOCKET HOUSING 84C

N66840
MOL#85084-0300

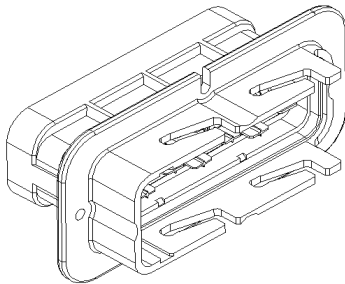

PIN HOUSING 66C

N66838
MOL#85071-0100

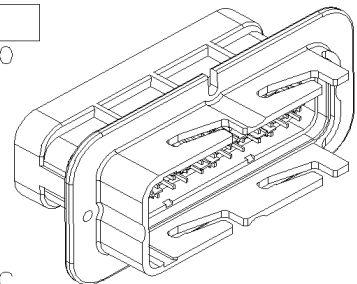

PIN HOUSING 84C

PIN TERMINALS:

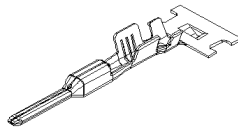

PREVOST NO.	MOLEX NO.	WIRE RANGE	INSULATION DIA
			MILLIMETER
N66843-22	33000-2003	22	2.60
N66843-16	33000-0002	16-14	2.60
N66843-14	33000-0001	14-14	2.60

SOCKET TERMINALS:

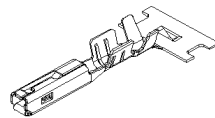

PREVOST NO.	MOLEX NO.	WIRE RANGE	INSULATION DIA
			MILLIMETER
N66842-22	33012-2003	22	2.60
N66842-18	33012-2002	20-18	2.60
N66842-16	33012-2001	16-14	2.60

CAVITY PLUG:

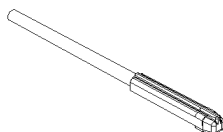

PREVOST NO.	MOLEX NO.	REMARK
N66847-14	34345-0001	WHITE

		Date:07-2024	PAGE:FM-B13F.1
CONNECTEURS / MOLEX SRC			

Article#	Pièces	Description	QTÉ	Notes
1	N66839	CONNECTEUR / SCR SERIES / SH 66C / MOLEX 85083-0700	AR	
2	N66837	CONNECTEUR / SCR SERIES / SH 84C / MOLEX 85070-0500	AR	
3	N66840	CONNECTEUR / SCR SERIES / PH 66C / MOLEX 85084-0300	AR	
4	N66838	CONNECTEUR / SCR SERIES / PH 84C / MOLEX 85071-0100	AR	
11	N66843-22	TERMINAL MALE / 22 / MOLEX 33000-0003	AR	
12	N66843-16	TERMINAL MALE / 16-20 / MOLEX 33000-0002	AR	
13	N66843-14	TERMINAL MALE / 14-14 / MOLEX 33000-0001	AR	
21	N66842-22	TERMINAL FEMELLE / 22 / MOLEX 33012-2003	AR	
22	N66842-18	TERMINAL FEMELLE / 20-18 / MOLEX 33012-2002	AR	
23	N66842-16	TERMINAL FEMELLE / 16-14 / MOLEX 33012-2001	AR	
31	N66847-14	BOUCHON CAVITE / MOLEX 34345-0001	AR	

	Date:07-2024	PAGE:FM-B13G.1
CONNECTEURS / MOLEX MLX		

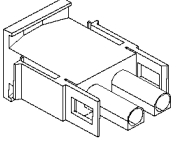
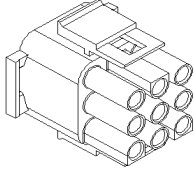
<div style="border: 1px solid black; padding: 2px; width: fit-content; margin: 0 auto;">N58441</div> <div style="margin: 2px 0;">MOL#50-84-1020</div>  <div style="margin-top: 10px; text-align: center;">SOCKET HOUSING 2C</div>	<div style="border: 1px solid black; padding: 2px; width: fit-content; margin: 0 auto;">N94942</div> <div style="margin: 2px 0;">MOL#50-84-1020</div>  <div style="margin-top: 10px; text-align: center;">SOCKET HOUSING 9C</div>	<div style="border: 1px solid black; width: 100px; height: 20px; margin: 0 auto;"></div>	<div style="border: 1px solid black; width: 100px; height: 20px; margin: 0 auto;"></div>
<div style="border: 1px solid black; width: 100px; height: 20px; margin: 0 auto;"></div>	<div style="border: 1px solid black; width: 100px; height: 20px; margin: 0 auto;"></div>	<div style="border: 1px solid black; width: 100px; height: 20px; margin: 0 auto;"></div>	<div style="border: 1px solid black; width: 100px; height: 20px; margin: 0 auto;"></div>

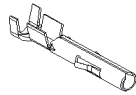

SOCKET TERMINALS:

PREVOST NO.	MOLEX NO.	WIRE RANGE	INSULATION DIA
			MILLIMETER
N58467	02-08-1002	20-14	1.52-3.30

		Date:07-2024	PAGE:FM-B13G.1	
CONNECTEURS / MOLEX MLX				
Article#	Pièces	Description	QTÉ	Notes
1	N58441	CONNECTEUR / MLX SERIES / SH 2C / MOLEX 50-84-1020	AR	
2	N94942	CONNECTEUR / MLX SERIES / SH 9C / MOLEX 50-84-1090	AR	
11	N58467	TERMINAL FEMELLE / 20-14 / MOLEX 02-08-1002	AR	

	Date:07-2024	PAGE:FM-B13H.1
CONNECTEURS / MOLEX CMC		

23269130
MOL#643202311

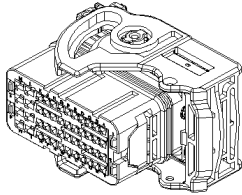

SOCKET HOUSING 36C

23248381
MOL#643204311

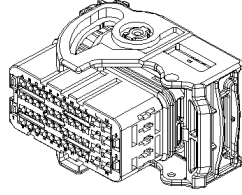

SOCKET HOUSING 36C

N75497-01
MOL#643203311

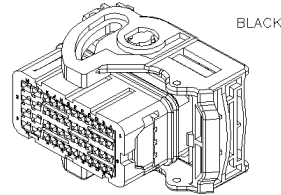

SOCKET HOUSING 48C

N75497-02
MOL#643201319

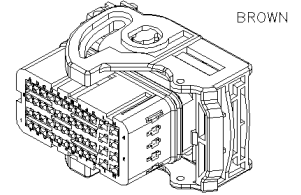

SOCKET HOUSING 48C

N75498
MOL#643201301

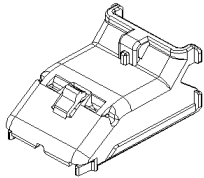

BACKSHELL

SOCKET TERMINALS:

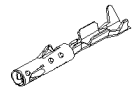

PREVOST NO.	ITT NO.	WIRE RANGE	INSULATION DIA.		TOOL	
			INCH	MILLIMETER	CRIMPER	EXTRACTOR
N78102	643231039	pt2.25;24-22	.082-.110.	2.10-2.80	X	X
N78101	643221029	20-20	.065-.070	1.65-1.80	X	X
N81444	643231029	20-18	.055-.084	1.40-2.15	X	X
N75499	643221039	18-18	.051-.064	1.29-1.62	X	X
N75500	643221019	16-14	.049-.055	1.25-1.40	X	X

CAVITY PLUG:

PREVOST NO.	MOLEX NO.	REMARK
N75501	643251010	WHITE
N75502	643251023	ORANGE

Date:07-2024

PAGE:FM-B13H.1

CONNECTEURS / MOLEX CMC

Article#	Pièces	Description	QTÉ	Notes
1	23269130	CONNECTEUR / CMC SERIES / SH 36C / NOIR / MOLEX 643202311	1	
2	23248381	CONNECTEUR / CMC SERIES / SH 36C / NOIR / MOLEX 643204311	1	
3	N75497-01	CONNECTEUR / CMC SERIES / SH 48C / NOIR / MOLEX 643203311	1	
4	N75497-02	CONNECTEUR / CMC SERIES / SH 48C / BRUN / MOLEX 643201319	1	
5	N75498	ENVELOPPE ISOLANTE / CMC SERIES / MOLEX 643201301	1	
11	N78102	TERMINAL FEMELLE / 24-22 / MOLEX 643221019	1	
12	N78101	TERMINAL FEMELLE / 20-20 / MOLEX 643221039	1	
13	N81444	TERMINAL FEMELLE / 20-18 / MOLEX 643231029	1	
14	N75499	TERMINAL FEMELLE / 18-18 / MOLEX 643221029	1	
15	N75500	TERMINAL FEMELLE / 16-14 / MOLEX 643231039	1	
21	N75501	BOUCHON CAVITE / BLANC / MOLEX 643251010	1	
22	N75502	BOUCHON CAVITE / ORANGE / MOLEX 643251023	1	

	Date:07-2024	PAGE:FM-B13J.1	
CONNECTEURS / MOLEX CLIK-MATE			

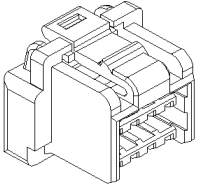
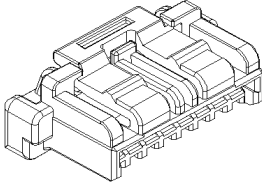
<div style="border: 1px solid black; padding: 2px; margin-bottom: 5px;">563526</div> MOL#503149-0800  PIN HOUSING 8C	<div style="border: 1px solid black; padding: 2px; margin-bottom: 5px;">563527</div> MOL#502578-0800  PIN HOUSING 8C		
---	---	--	--

PIN TERMINALS:

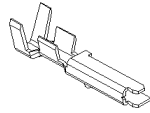

PREVOST NO.	MOLEX NO.	WIRE RANGE	INSULATION DIA.	
			INCH	MILLIMETER
563529	502579-0100	24-28	.030-.050	0.78-1.28

Date:07-2024

PAGE:FM-B13J.1

CONNECTEURS / MOLEX CLIK-MATE

Article#	Pièces	Description	QTÉ	Notes
1	563526	CONNECTEUR / CLIK-MATE SERIES / PH 8C / MOLEX 503149-0800	1	
2	563527	CONNECTEUR / CLIK-MATE SERIES / PH 8C / MOLEX 502578-0800	1	
11	563529	TERMINAL MALE / 24-28 / MOLEX 502579-0100	1	

		Date:07-2024	PAGE:FM-B14	
CONNECTEURS / THOMAS & BETTS / GC ELECTRONIC				
Article#	Pièces	Description	QTÉ	Notes
1	FM-B14.1	CONNECTEURS / THOMAS & BETTS		
2	FM-B14.2	CONNECTEURS / GC ELECTRONIC		

	Date:07-2024	PAGE:FM-B14.1
CONNECTEURS / THOMAS & BETTS		

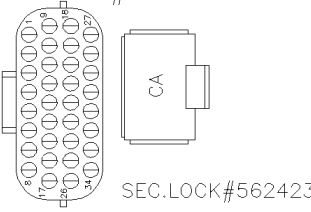
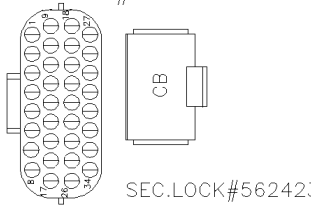
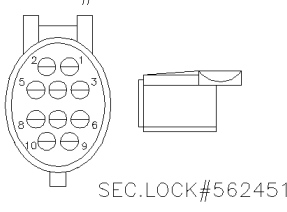
<div style="border: 1px solid black; padding: 2px; margin-bottom: 5px;">562419</div> <p style="text-align: center;">T & B#29500915</p>  <p style="text-align: center;">SOCKET HOUSING</p> <div style="border: 1px solid black; height: 20px; width: 100%; margin-top: 10px;"></div>	<div style="border: 1px solid black; padding: 2px; margin-bottom: 5px;">562420</div> <p style="text-align: center;">T & B#29500914</p>  <p style="text-align: center;">SOCKET HOUSING</p> <div style="border: 1px solid black; height: 20px; width: 100%; margin-top: 10px;"></div>	<div style="border: 1px solid black; padding: 2px; margin-bottom: 5px;">562429</div> <p style="text-align: center;">T & B#29500916</p>  <p style="text-align: center;">SOCKET HOUSING</p> <div style="border: 1px solid black; height: 20px; width: 100%; margin-top: 10px;"></div>	<div style="border: 1px solid black; height: 20px; width: 100%; margin-bottom: 5px;"></div> <div style="border: 1px solid black; height: 20px; width: 100%; margin-top: 10px;"></div>
--	--	---	---

SOCKET TERMINALS:



PREVOST NO.	T & B NO.	WIRE RANGE	INSULATION DIA.		TOOL	
			INCH	MILLIMETER	CRIMPER	EXTRACTOR
562421	29500917				682432	682433

SECONDARY LOCK:



PREVOST NO.	T & B NO.	REMARK
562423	29503057	USED AS STANDARD CONN. 35C
562451	29503056	USED AS STANDARD CONN. 10C

O'RING SEAL:



PREVOST NO.	T & B NO.	REMARK
562424	29503055	USED AS STANDARD CONN. 35C
562452	29503054	USED AS STANDARD CONN. 10C

SEAL PLUG:



PREVOST NO.	T & B NO.	REMARK
562422	29500919	MUST BE USE IN FREE CAVITY

Date:07-2024

PAGE:FM-B14.1

CONNECTEURS / THOMAS & BETTS

Article#	Pièces	Description	QTÉ	Notes
1	562419	CONNECTEUR / SH 34C / THOMAS & BETTS 29500915	AR	
2	562420	CONNECTEUR / SH 34C / THOMAS & BETTS 29500914	AR	
3	562429	CONNECTEUR / SH 10C / THOMAS & BETTS 29500916	AR	
NS	563364	CONNECTEUR / 90DEG / 1/2" / THOMAS & BETTS CI-2210	AR	
21	562421	TERMINAL FEMELLE / THOMAS & BETTS 29500917	AR	
31	562423	BARRURE SEC. / THOMAS & BETTS 29503057	AR	
32	562451	BARRURE SEC. / THOMAS & BETTS 29503056	AR	
41	562424	ANNEAU (O'RING POUR CONN.) / THOMAS & BETTS 29503055	AR	
42	562452	ANNEAU (O'RING POUR CONN.) / THOMAS & BETTS 29503054	AR	
51	562422	BOUCHON CAVITE / THOMAS & BETTS 29500919	AR	
91	682432	PINCE ALLISON 29500918	AR	
92	682433	EXTRACTEUR KENT MOORE J-39227	AR	

		Date:07-2024	PAGE:FM-B14.2	
CONNECTEURS / GC ELECTRONIC				
Article#	Pièces	Description	QTÉ	Notes
1	563942	ADAPTATEUR MALE-FEMELLE / DB-9 / 9C GC ELECTRONIC / 45-516	AR	

Date:07-2024

PAGE:FM-B15

CONNECTEURS / PED

Article#	Pièces	Description	QTÉ	Notes
1	FM-B15A.1	CONNECTEURS / PED 56 SERIES		
2	FM-B15A.2	CONNECTEURS / PED 56 SERIES		
3	FM-B15A.3	TERMINALS POUR CONNECTEURS / PED 56 SERIES		
4	FM-B15A.4	CONNECTEURS / PED 58 SERIES		
5	FM-B15A.5	CONNECTEURS / PED 59 SERIES		
6	FM-B15B.1	CONNECTEURS / PED LAMP SOCKET		
7	FM-B15B.2	CONNECTEURS / PED LAMP SOCKET		
8	FM-B15C.1	CONNECTEURS / PED METRI-PACK 150 P2S		
9	FM-B15C.2	TERMINALS & ACCESSORIES POUR CONNECTEURS / PED METRI-PACK 150 P2S		
10	FM-B15C.3	CONNECTEURS / PED METRI-PACK 150 SEALED		
11	FM-B15C.4	TERMINALS & ACCESSORIES POUR CONNECTEURS / PED METRI-PACK 150 SEALED		
12	FM-B15C.5	CONNECTEURS / PED METRI-PACK 150 UNSEALED		
13	FM-B15C.6	CONNECTEURS / PED METRI-PACK 150.2 SEALED		
14	FM-B15D.1	CONNECTEURS / PED METRI-PACK 280 SEALED		
15	FM-B15D.2	TERMINALS & ACCESSORIES POUR CONNECTEURS / PED METRI-PACK 280 SEALED		
16	FM-B15D.3	CONNECTEURS / PED METRI-PACK 280 UNSEALED		
17	FM-B15D.4	TERMINALS & ACCESSORIES POUR CONNECTEURS / PED METRI-PACK 280 UNSEALED		
18	FM-B15E.1	CONNECTEURS / PED METRIC-PACK 480 SEALED		
19	FM-B15F.1	CONNECTEURS / PED METRIC-PACK 630		
20	FM-B15G.1	CONNECTEURS / PED METRIC-PACK MIXED		
21	FM-B15G.2	TERMINALS POUR CONNECTEURS / PED METRI-PACK 150 SEALED		
22	FM-B15G.3	TERMINALS POUR CONNECTEURS / PED METRI-PACK 150 UNSEALED		
23	FM-B15G.4	TERMINALS POUR CONNECTEURS / PED METRI-PACK 280 SEALED		
24	FM-B15G.5	TERMINALS POUR CONNECTEURS / PED METRI-PACK 280 UNSEALED		
25	FM-B15G.6	TERMINALS POUR CONNECTEURS / PED METRI-PACK 480 SEALED		
26	FM-B15G.7	TERMINALS POUR CONNECTEURS / PED METRI-PACK 630 SEALED		
27	FM-B15G.8	TERMINALS POUR CONNECTEURS / PED METRI-PACK 630 UNSEALED		
28	FM-B15H.1	CONNECTEURS / PED WATERPROOF		
29	FM-B15I.1	CONNECTEURS / PED MICRO-PACK 100 UNSEALED		
30	FM-B15I.2	CONNECTEURS / PED MICRO-PACK 100W		
31	FM-B15I.3	CONNECTEURS / PED MICRO-PACK 100W		
32	FM-B15J.1	CONNECTEURS / PED FUSE BLOCKS		
33	FM-B15K.1	CONNECTEURS / PED GT150		
34	FM-B15K.2	CONNECTEURS / PED GT280		
35	FM-B15L.1	CONNECTEURS / PED TWIN LOCK		
36	FM-B15M.1	CONNECTEURS / PED DOOR-CONN		
37	FM-B15N.1	CONNECTEURS / PED PACK-CON		
38	FM-B15P.1	CONNECTEURS / PED WEATHER PACK		
39	FM-B15P.2	TERMINALS & ACCESSORIES POUR CONNECTEURS / PED WEATHER PACK		
40	FM-B15Q.1	CONNECTEURS / PED EDGE BOARD		
41	FM-B15R.1	CONNECTEURS / PED DELPHI HEAVY DUTY 1.6		
42	FM-B15S.1	ACCESSORIES POUR CONNECTEURS / PED		

		Date:07-2024	PAGE:FM-B15	
CONNECTEURS / PED				
Article#	Pièces	Description	QTÉ	Notes
43	FM-B15T.1	CONNECTEURS / PED HEAVY DUTY		
44	FM-B15T.2	CONNECTEURS / PED DUCON 2.8		
45	FM-B15T.3	CONNECTEURS / PED SYSTEM 1.2		
46	FM-B15T.4	CONNECTEURS / PED PERFORMANCE PACK 1.2	1	

Date:07-2024

PAGE:FM-B15A.1

CONNECTEURS / PED 56 SERIES

2962984

PED#2962984

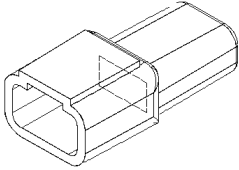

MALE BLADE. HOUS. 1C

561070

PED#2973392

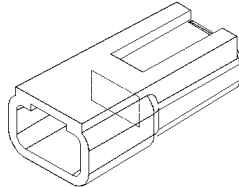

MALE BLADE. HOUS. 1C

2984528

PED#2984528

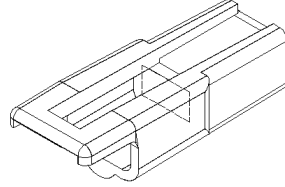

MALE BLADE. HOUS. 1C

8900420

PED#8900420

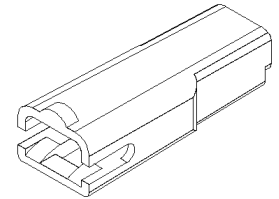

MALE BLADE. HOUS. 1C

12006377

PED#12006377

WITH
DIODE

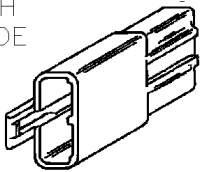

MALE BLADE. HOUS. 2C

562644

PED#2962964

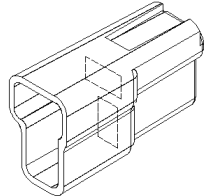

MALE BLADE. HOUS. 2C

2973782

PED#2973782

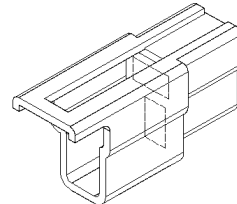

MALE BLADE. HOUS. 2C

562514

PED#2977762

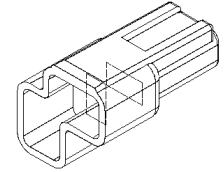

MALE BLADE. HOUS. 2C

561030

PED#2977763

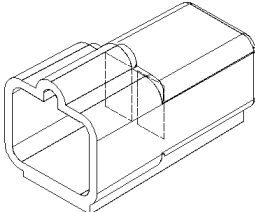

MALE BLADE. HOUS. 2C

2984883

PED#2984883

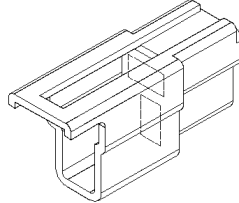

MALE BLADE. HOUS. 2C

561091

PED#2973172

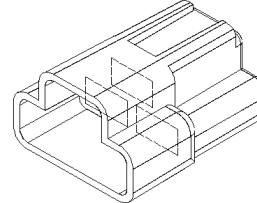

MALE BLADE. HOUS. 3C

2977047

PED#2977047

NATURAL

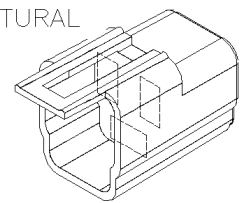

MALE BLADE. HOUS. 3C

2984678

PED#2984678

BLACK

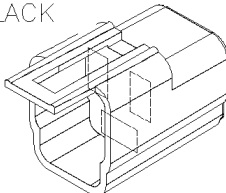

MALE BLADE. HOUS. 3C

8900717

PED#8900717

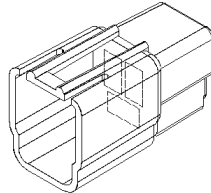

MALE BLADE. HOUS. 3C

8905117

PED#8905117

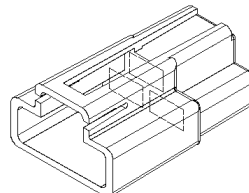

MALE BLADE. HOUS. 3C

561092

PED#2973603

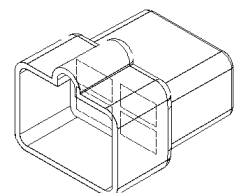

MALE BLADE. HOUS. 4C

2977049

PED#2977049

NATURAL

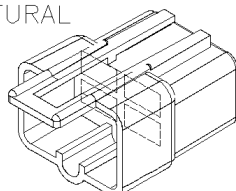

MALE BLADE. HOUS. 4C

6294544

PED#6294544

BLACK

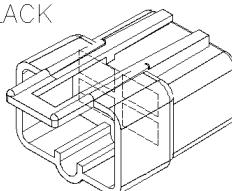

MALE BLADE. HOUS.4C

561147

PED#2973903

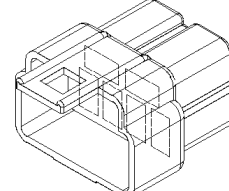

MALE BLADE. HOUS. 6C

2977042

PED#2977042

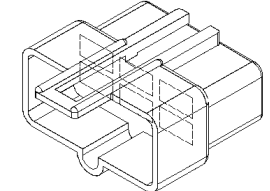

MALE BLADE. HOUS. 6C

Date:07-2024

PAGE:FM-B15A.1

CONNECTEURS / PED 56 SERIES

562647

PED#2965972

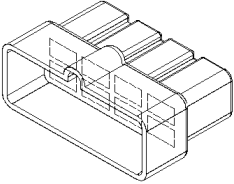

MALE BLADE. HOUS. 8C

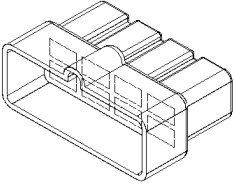
<p>562647 PED#2965972</p>  <p>MALE BLADE. HOUS. 8C</p>			

Date:07-2024

PAGE:FM-B15A.1

CONNECTEURS / PED 56 SERIES

Article#	Pièces	Description	QTÉ	Notes
1	2962984	CONNECTEUR / 56 SERIES / MALE BLADE HOUS 1C / NATURAL / PED 2962984	AR	
2	561070	CONNECTEUR / 56 SERIES / MALE BLADE HOUS 1C / BLACK / PED 2973392	AR	
2	2973392	CONNECTEUR / 56 SERIES / MALE BLADE HOUS 1C / BLACK / PED 2973392	AR	
3	2984528	CONNECTEUR / 56 SERIES / MALE BLADE HOUS 1C / BLACK / PED 2984528	AR	
4	8900420	CONNECTEUR / 56 SERIES / MALE BLADE HOUS 1C / BLACK / PED 8900420	AR	
5	12006377	CONNECTEUR / 56 SERIES / MALE BLADE HOUS 2C / BLACK / PED 12006377	AR	
6	562644	CONNECTEUR / 56 SERIES / MALE BLADE HOUS 2C / BLACK / PED 2962964	AR	
6	2962964	CONNECTEUR / 56 SERIES / MALE BLADE HOUS 2C / BLACK / PED 2962964	AR	
7	2973782	CONNECTEUR / 56 SERIES / MALE BLADE HOUS 2C / NATURAL / PED 2973782	AR	
8	562514	CONNECTEUR / 56 SERIES / MALE BLADE HOUS 2C / BLACK / PED 2977762	AR	
8	2977762	CONNECTEUR / 56 SERIES / MALE BLADE HOUS 2C / BLACK / PED 2977762	AR	
9	561030	CONNECTEUR / 56 SERIES / MALE BLADE HOUS 2C / BLACK / PED 2977763	AR	
9	2977763	CONNECTEUR / 56 SERIES / MALE BLADE HOUS 2C / BLACK / PED 2977763	AR	
10	2984883	CONNECTEUR / 56 SERIES / MALE BLADE HOUS 2C / BLACK / PED 2984883	AR	
11	561091	CONNECTEUR / 56 SERIES / MALE BLADE HOUS 3C / BLACK / PED 2973172	AR	
11	2973172	CONNECTEUR / 56 SERIES / MALE BLADE HOUS 3C / BLACK / PED 2973172	AR	
12	2977047	CONNECTEUR / 56 SERIES / MALE BLADE HOUS 3C / NATURAL / PED 2977047	AR	
13	2984678	CONNECTEUR / 56 SERIES / MALE BLADE HOUS 3C / BLACK / PED 2984678	AR	
14	8900717	CONNECTEUR / 56 SERIES / MALE BLADE HOUS 3C / BLACK / PED 8900717	AR	
15	8905117	CONNECTEUR / 56 SERIES / MALE BLADE HOUS 3C / BROWN / PED 8905117	AR	
16	561092	CONNECTEUR / 56 SERIES / MALE BLADE HOUS 4C / BLACK / PED 2973603	AR	
17	2977049	CONNECTEUR / 56 SERIES / MALE BLADE HOUS 4C / NATURAL / PED 2977049	AR	
18	6294544	CONNECTEUR / 56 SERIES / MALE BLADE HOUS 4C / BLACK / PED 6294544	AR	
19	561147	CONNECTEUR / 56 SERIES / MALE BLADE HOUS 6C / NATURAL / PED 2973903	AR	
19	2973903	CONNECTEUR / 56 SERIES / MALE BLADE HOUS 6C / NATURAL / PED 2973903	AR	
20	2977042	CONNECTEUR / 56 SERIES / MALE BLADE HOUS 6C / NATURAL / PED 2977042	AR	
21	562647	CONNECTEUR / 56 SERIES / MALE BLADE HOUS 8C / NATURAL / PED 2965972	AR	
21	2965972	CONNECTEUR / 56 SERIES / MALE BLADE HOUS 8C / NATURAL / PED 2965972	AR	
50	FM-B15A.3	TERMINALS POUR CONNECTEURS / PED 56 SERIES		

Date:07-2024

PAGE:FM-B15A.2

CONNECTEURS / PED 56 SERIES

562200

PED#12004267

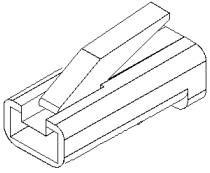

TAB RECEPT. HOUS. 1C

561073

PED#2962793

BLACK

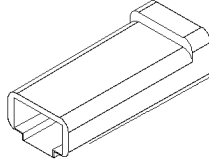

TAB RECEPT. HOUS. 1C

2962448

PED#2962448

NATURAL

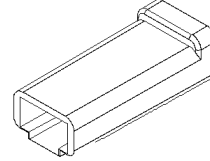

TAB RECEPT. HOUS. 1C

2977253

PED#2977253

BLACK

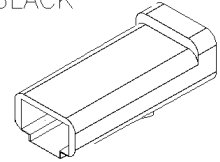

TAB RECEPT. HOUS. 1C

2973778

PED#2973778

NATURAL

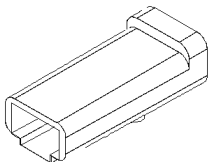

TAB RECEPT. HOUS. 1C

561597

PED#2965981

BROWN

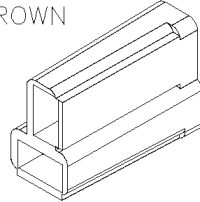

TAB RECEPT. HOUS.2C

561940

PED#2973385

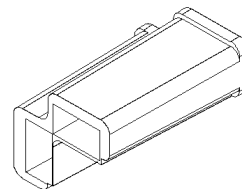

TAB RECEPT. HOUS.2C

560997

PED#2973872

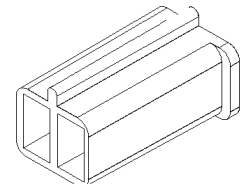

TAB RECEPT. HOUS.2C

2973407

PED#2973407

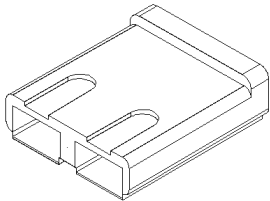

TAB RECEPT. HOUS.2C

2973781

PED#2973781

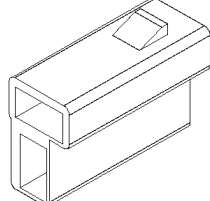

TAB RECEPT. HOUS.2C

2977647

PED#2977647

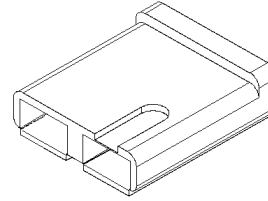

TAB RECEPT. HOUS.2C

8911288

PED#8911288

BLACK

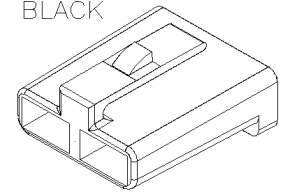

TAB RECEPT. HOUS.2C

6294493

PED#6294493

CREAM

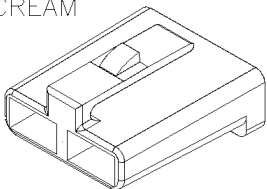

TAB RECEPT. HOUS.2C

2962551

PED#2962551

NATURAL

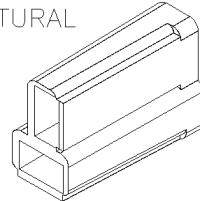

TAB RECEPT. HOUS.2C

2989597

PED#2989597

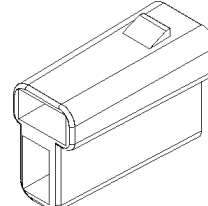

TAB RECEPT. HOUS.2C

2977045

PED#2977045

GRAY

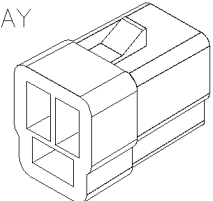

TAB RECEPT. HOUS.3C

561071

PED#2962510

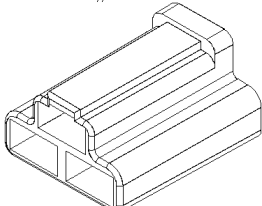

TAB RECEPT. HOUS.3C

G5005716

PED#2984378

GRAY

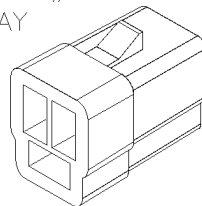

TAB RECEPT. HOUS.3C

8905116

PED#8905116

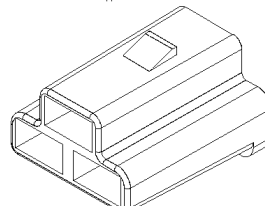

TAB RECEPT. HOUS.3C

2962737

PED#2962737

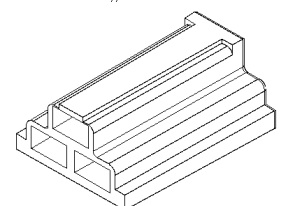

TAB RECEPT. HOUS.3C

Date:07-2024

PAGE:FM-B15A.2

CONNECTEURS / PED 56 SERIES

2965104

PED#2965104

NATURAL

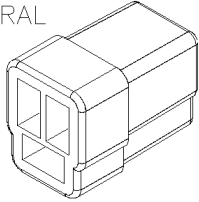

TAB RECEPT. HOUS. 3C

560999

PED#2962969

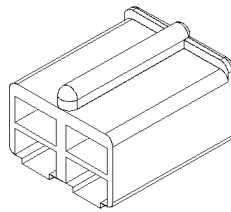

TAB RECEPT. HOUS. 4C

2977048

PED#2977048

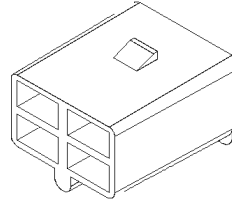

TAB RECEPT. HOUS. 4C

2977607

PED#2977607

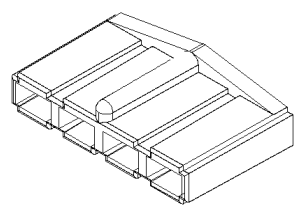

TAB RECEPT. HOUS. 4C

2984570

PED#2984570

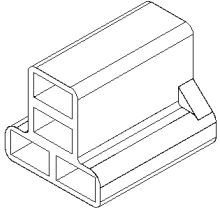

TAB RECEPT. HOUS. 4C

6288567

PED#6288567

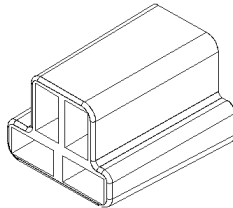

TAB RECEPT. HOUS. 4C

2973422

PED#2973422

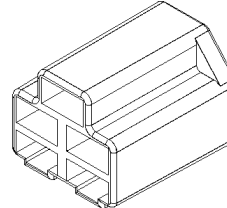

TAB RECEPT. HOUS. 5C

561192

PED#2973890

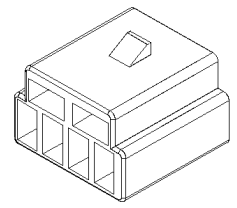

TAB RECEPT. HOUS. 6C

8911352

PED#8911352

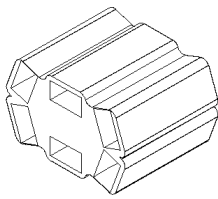

TAB RECEPT. HOUS. 6C

2977044

PED#2977044

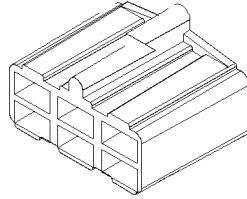

TAB RECEPT. HOUS. 6C

562646

PED#2965446

NATURAL

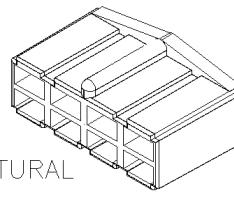

TAB RECEPT. HOUS. 8C

2965977

PED#2965977

BLACK

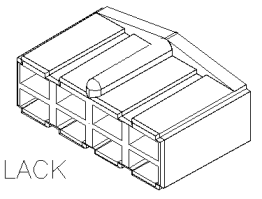

TAB RECEPT. HOUS. 8C



Date:07-2024

PAGE:FM-B15A.2

CONNECTEURS / PED 56 SERIES

Article#	Pièces	Description	QTÉ	Notes
1	562200	CONNECTEUR / 56 SERIES / TAB RH 1C / NOIR / PED 12004267	AR	
2	561073	CONNECTEUR / 56 SERIES / TAB RH 1C / NOIR / PED 2962793	AR	
2	2962793	CONNECTEUR / 56 SERIES / TAB RH 1C / NOIR / PED 2962793	AR	
3	2962448	CONNECTEUR / 56 SERIES / TAB RH 1C / NATUREL / PED 2962448	AR	
4	2977253	CONNECTEUR / 56 SERIES / TAB RH 1C / NOIR / PED 2977253	AR	
5	2973778	CONNECTEUR / 56 SERIES / TAB RH 1C / NATUREL / PED 2973778	AR	
6	561597	CONNECTEUR / 56 SERIES / TAB RH 2C / BRUN / PED 2965981	AR	
6	2965981	CONNECTEUR / 56 SERIES / TAB RH 2C / BRUN / PED 2965981	AR	
7	561940	CONNECTEUR / 56 SERIES / TAB RH 2C / NOIR / PED 2973385	AR	
7	2973385	CONNECTEUR / 56 SERIES / TAB RH 2C / NOIR / PED 2973385	AR	
8	560997	CONNECTEUR / 56 SERIES / TAB RH 2C / NOIR / PED 2973872	AR	
9	2973407	CONNECTEUR / 56 SERIES / TAB RH 2C / NOIR / PED 2973407	AR	
10	2973781	CONNECTEUR / 56 SERIES / TAB RH 2C / NOIR / PED 2973781	AR	
11	2977647	CONNECTEUR / 56 SERIES / TAB RH 2C / NOIR / PED 2977647	AR	
12	8911288	CONNECTEUR / 56 SERIES / TAB RH 2C / NOIR / PED 8911288	AR	
13	6294493	CONNECTEUR / 56 SERIES / TAB RH 2C / CREAM / PED 6294493	AR	
14	2962551	CONNECTEUR / 56 SERIES / TAB RH 2C / NATUREL / PED 2962551	AR	
15	2989597	CONNECTEUR / 56 SERIES / TAB RH 2C / NATUREL / PED 2989597	AR	
16	2977045	CONNECTEUR / 56 SERIES / TAB RH 3C / GRIS / PED 2977045	AR	
17	561071	CONNECTEUR / 56 SERIES / TAB RH 3C / NOIR / PED 2962510	AR	
17	2962510	CONNECTEUR / 56 SERIES / TAB RH 3C / NOIR / PED 2962510	AR	
18	G5005716	CONNECTEUR / 56 SERIES / TAB RH 3C / NOIR / PED 2984378	AR	
18	2984378	CONNECTEUR / 56 SERIES / TAB RH 3C / NOIR / PED 2984378	AR	
19	8905116	CONNECTEUR / 56 SERIES / TAB RH 3C / BRUN / PED 8905116	AR	
20	2962737	CONNECTEUR / 56 SERIES / TAB RH 3C / NATUREL / PED 2962737	AR	
21	2965104	CONNECTEUR / 56 SERIES / TAB RH 3C / NATUREL / PED 2965104	AR	
22	560999	CONNECTEUR / 56 SERIES / TAB RH 4C / NOIR / PED 2962969	AR	
23	2977048	CONNECTEUR / 56 SERIES / TAB RH 4C / NOIR / PED 2977048	AR	
24	2977607	CONNECTEUR / 56 SERIES / TAB RH 4C / NOIR / PED 2977607	AR	
25	2984570	CONNECTEUR / 56 SERIES / TAB RH 4C / NOIR / PED 2984570	AR	
26	6288567	CONNECTEUR / 56 SERIES / TAB RH 4C / NOIR / PED 6288567	AR	
27	2973422	CONNECTEUR / 56 SERIES / TAB RH 5C / NOIR / PED 2973422	AR	
28	561192	CONNECTEUR / 56 SERIES / TAB RH 6C / NOIR / PED 2973890	AR	
28	2973890	CONNECTEUR / 56 SERIES / TAB RH 6C / NOIR / PED 2973890	AR	
29	8911352	CONNECTEUR / 56 SERIES / TAB RH 6C / NOIR / PED 8911352	AR	
30	2977044	CONNECTEUR / 56 SERIES / TAB RH 6C / NOIR / PED 2977044	AR	
31	562646	CONNECTEUR / 56 SERIES / TAB RH 8C / NATUREL / PED 2965446	AR	
32	2965977	CONNECTEUR / 56 SERIES / TAB RH 8C / NOIR / PED 2965977	AR	
50	FM-B15A.3	TERMINALS POUR CONNECTEURS / PED 56 SERIES		

Date:07-2024

PAGE:FM-B15A.3

TERMINALS POUR CONNECTEURS / PED 56 SERIES

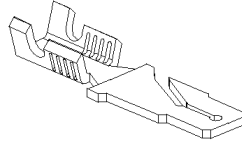

MALE BLADE TERMINALS:

PREVOST NO.	PED NO.	WIRE RANGE	INSULATION DIA.		TOOL	
			INCH	MILLIMETER	CRIMPER	EXTRACTOR
561068	8911677	20-18	.094-.123	2.38-3.12	682357	
2962989	2962989	20-18	.080-.094	2.03-2.38	682357	
2965481	2965481	20-18	.080-.094	2.03-2.38	682357	
2965439	2965439	18	.116-.123	2.95-3.13	682357	
2965429	2965429	18	.116-.123	2.95-3.13	682357	
561031	2971962	16-14	.097-.120	2.48-3.05	682357	
2962457	2962457	16-14	.097-.120	2.48-3.05	682357	
2962958	2962958	16-14	.101-.120	2.57-3.05	682357	
2962987	2962987	16-14	.101-.120	2.57-3.05	682357	
563373	2971859	12	.137-.143	3.49-3.65	682357	
2977994	2977994	12-10			682357	
12015878	12015878	12-10			682357	

Date:07-2024

PAGE:FM-B15A.3

TERMINALS POUR CONNECTEURS / PED 56 SERIES

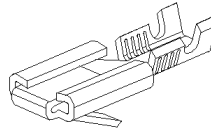

TAB RECEPT. TERMINALS:

PREVOST NO.	PED NO.	WIRE RANGE	INSULATION DIA.		TOOL	
			INCH	MILLIMETER	CRIMPER	EXTRACTOR
12004860	12004860	20-18	.016-.080	0.40-2.03	682357	
2962508	2962508	20-18	.080-.094	2.03-2.40	682357	
2962572	2962572	20-18	.080-.094	2.03-2.40	682357	
2965141	2965141	20-18	.080-.094	2.03-2.40	682357	
2973369	2973369	20-18	.106-.123	2.69-3.13	682357	
2977114	2977114	20-18	.106-.123	2.69-3.13	682357	
560998	2965142	16-14	.098-.120	2.48-3.05	682357	
2962683	2962683	16-14	.098-.120	2.48-3.05	682357	
2962573	2962573	16-14	.098-.120	2.48-3.05	682357	
2962447	2962447	16-14	.098-.120	2.48-3.05	682357	
12033824	12033824	16-14	.098-.120	2.48-3.05	682357	
2965467	2965467	16-14	.098-.120	2.48-3.05	682357	
2965867	2965867	16-14	.098-.120	2.48-3.05	682357	
2973981	2973981	16-14	.098-.120	2.48-3.05	682357	
6288928	6288928	16-14	.098-.120	2.48-3.05	682357	
2965893	2965893	16-14	.101-.120	2.57-3.05	682357	
2965199	2965199	16-14	.132-.156	3.36-3.97	682357	
2965511	2965511	16-14	.132-.156	3.36-3.97	682357	
2977705	2977705	16-14	.132-.156	3.36-3.97	682357	
2973046	2973046	16			682357	
2973791	2973791	16	.132-.140	3.36-3.56	682357	
12015880	12015880	12	.137-.144	3.49-3.65	682357	
12124519	12124519	12	.137-.144	3.49-3.65	682357	
2962544	2962544	12	.137-.144	3.49-3.65	682357	
2965143	2965143	12	.137-.144	3.49-3.65	682357	
561069	6288913	10	.170-.176	4.32-4.47	682357	
2977615	2977615	10	.170-.176	4.32-4.47	682357	

Date:07-2024

PAGE:FM-B15A.3

TERMINALS POUR CONNECTEURS / PED 56 SERIES

Article#	Pièces	Description	QTÉ	Notes
1	561068	TERMINAL LANGUETTE / 20-18 / PED 8911677	AR	
2	2962989	TERMINAL LANGUETTE / 20-18 / PED 2962989	AR	
3	2965481	TERMINAL LANGUETTE / 20-18 / PED 2965481	AR	
4	2965439	TERMINAL LANGUETTE / 18 / PED 2965439	AR	
5	2965429	TERMINAL LANGUETTE / 18 / PED 2965429	AR	
6	561031	TERMINAL LANGUETTE / 16-14 / PED 2971962	AR	
6	2971962	TERMINAL LANGUETTE / 16-14 / PED 2971962	AR	
7	2962457	TERMINAL LANGUETTE / 16-14 / PED 2962457	AR	
8	2962958	TERMINAL LANGUETTE / 16-14 / PED 2962958	AR	
9	2962987	TERMINAL LANGUETTE / 16-14 / PED 2962987	AR	
10	563373	TERMINAL LANGUETTE / 12-10 / PED 2971859	AR	
10	2971859	TERMINAL LANGUETTE / 12-10 / PED 2971859	AR	
11	2977994	TERMINAL LANGUETTE / 12-10 / PED 2977994	AR	
12	12015878	TERMINAL LANGUETTE / 12-10 / PED 12015878	AR	
21	12004860	TERMINAL RECEPTACLE / 20-18 / PED 12004860	AR	
22	2962508	TERMINAL RECEPTACLE / 20-18 / PED 2962508	AR	
23	2962572	TERMINAL RECEPTACLE / 20-18 / PED 2962572	AR	
24	2965141	TERMINAL RECEPTACLE / 20-18 / PED 2965141	AR	
25	2973369	TERMINAL RECEPTACLE / 20-18 / PED 2973369	AR	
26	2977114	TERMINAL RECEPTACLE / 20-18 / PED 2977114	AR	
27	560998	TERMINAL RECEPTACLE / 16-14 / PED 2965142	AR	
27	2965142	TERMINAL RECEPTACLE / 16-14 / PED 2965142	AR	
28	2962683	TERMINAL RECEPTACLE / 16-14 / PED 2962683	AR	
29	2962573	TERMINAL RECEPTACLE / 16-14 / PED 2962573	AR	
30	2962447	TERMINAL RECEPTACLE / 16-14 / PED 2962447	AR	
31	12033824	TERMINAL RECEPTACLE / 16-14 / PED 12033824	AR	
32	2965467	TERMINAL RECEPTACLE / 16-14 / PED 2965467	AR	
33	2965867	TERMINAL RECEPTACLE / 16-14 / PED 2965867	AR	
34	2973981	TERMINAL RECEPTACLE / 16-14 / PED 2973981	AR	
35	6288928	TERMINAL RECEPTACLE / 16-14 / PED 6288928	AR	
36	2965893	TERMINAL RECEPTACLE / 16-14 / PED 2965893	AR	
37	2965199	TERMINAL RECEPTACLE / 16-14 / PED 2965199	AR	
38	2965511	TERMINAL RECEPTACLE / 16-14 / PED 2965511	AR	
39	2977705	TERMINAL RECEPTACLE / 16-14 / PED 2977705	AR	
40	2973046	TERMINAL RECEPTACLE / 16 / PED 2973046	AR	
41	2973791	TERMINAL RECEPTACLE / 16 / PED 2973791	AR	
42	12015880	TERMINAL RECEPTACLE / 12 / PED 12015880	AR	
43	12124519	TERMINAL RECEPTACLE / 12 / PED 12124519	AR	
44	2962544	TERMINAL RECEPTACLE / 12 / PED 2962544	AR	
45	2965143	TERMINAL RECEPTACLE / 12 / PED 2965143	AR	
46	561069	TERMINAL RECEPTACLE / 10 / PED 6288913	AR	
46	6288913	TERMINAL RECEPTACLE / 10 / PED 6288913	AR	

		Date:07-2024	PAGE:FM-B15A.3
TERMINALS POUR CONNECTEURS / PED 56 SERIES			

Article#	Pièces	Description	QTÉ	Notes
47	2977615	TERMINAL RECEPTACLE / 10 / PED 2977615	AR	
91	682357	PINCE PACKARD 6285847	AR	

Date:07-2024

PAGE:FM-B15A.4

CONNECTEURS / PED 58 SERIES

561949

PED#2965454

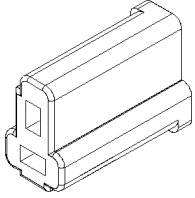

TAB RECEPT. HOUS. 2C

2965463

PED#2965463

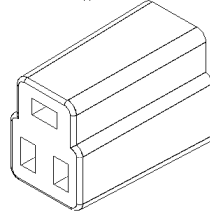

TAB RECEPT. HOUS. 3C

2965477

PED#2965477

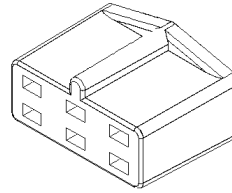

TAB RECEPT. HOUS. 6C

8917695

PED#8917695

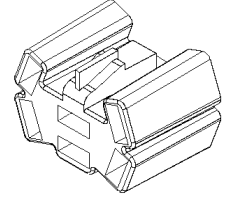

TAB RECEPT. HOUS. 6C

TAB RECEPTACLE TERMINALS:

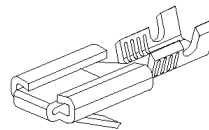

PREVOST NO.	PED NO.	WIRE RANGE	INSULATION DIA.		TOOL	
			INCH	MILLIMETER	CRIMPER	EXTRACTOR
2965580	2965580	12	.137-.144	3.49-3.65	X	X
2989515	2989515	12	.137-.144	3.49-3.65	X	X
12010601	12010601	16-14	.098-.122	2.48-3.10	X	X
2965473	2965473	16-14	.098-.122	2.48-3.10	X	X
6288218	6288218	16-14	.098-.122	2.48-3.10	X	X
2965471	2965471	16-14	.098-.122	2.48-3.10	X	X
2965470	2965470	16-14	.098-.122	2.48-3.10	X	X
6288318	6288318	20-18	.080-.099	2.03-2.51	X	X
2965469	2965469	20-18	.080-.099	2.03-2.51	X	X

Date:07-2024

PAGE:FM-B15A.4

CONNECTEURS / PED 58 SERIES

Article#	Pièces	Description	QTÉ	Notes
1	561949	CONNECTEUR / 58 SERIES / TAB RH 2C / PED 2965454	AR	
2	2965463	CONNECTEUR / 58 SERIES / TAB RH 3C / GRIS / PED 2965463	AR	
3	2965477	CONNECTEUR / 58 SERIES / TAB RH 6C / GRIS / PED 2965477	AR	
4	8917695	CONNECTEUR / 58 SERIES / TAB RH 6C / BLACK / PED 8917695	AR	
11	2965580	TERMINAL RECEPTACLE / 12 / PED 2965580	AR	
11	564600	TERMINAL RECEPTACLE / 12 / PED 2965580	AR	
12	2989515	TERMINAL RECEPTACLE / 12 / PED 2989515	AR	
13	12010601	TERMINAL RECEPTACLE / 16-14 / PED 12010601	AR	
14	2965473	TERMINAL RECEPTACLE / 16-14 / PED 2965473	AR	
15	6288218	TERMINAL RECEPTACLE / 16-14 / PED 6288218	AR	
16	2965471	TERMINAL RECEPTACLE / 16-14 / PED 2965471	AR	
17	2965470	TERMINAL RECEPTACLE / 16-14 / PED 2965470	AR	
17	564599	TERMINAL RECEPTACLE / 16-14 / PED 2965470	AR	
18	6288318	TERMINAL RECEPTACLE / 20-18 / PED 6288318	AR	
19	2965469	TERMINAL RECEPTACLE / 20-18 / PED 2965469	AR	
19	564598	TERMINAL RECEPTACLE / 20-18 / PED 2965469	AR	

Date:07-2024

PAGE:FM-B15A.5

CONNECTEURS / PED 59 SERIES

2965809

PED#2965809

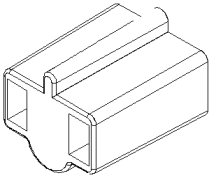

TAB RECEPT. HOUS. 2C

8905447

PED#8905447

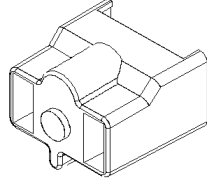

TAB RECEPT. HOUS. 2C

6288472

PED#6288472

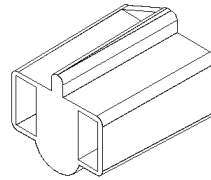

TAB RECEPT. HOUS. 2C

2965810

PED#2965810

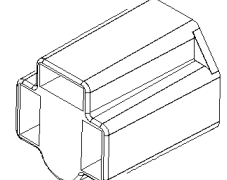

TAB RECEPT. HOUS. 3C

8905396

PED#8905396

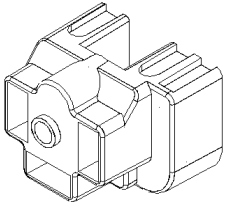

TAB RECEPT. HOUS. 3C

8905394

PED#8905394

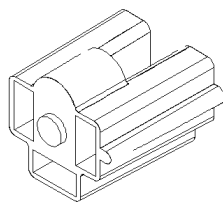

TAB RECEPT. HOUS. 3C

6288471

PED#6288471

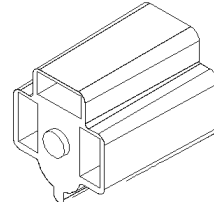

TAB RECEPT. HOUS. 3C

TAB TERMINAL

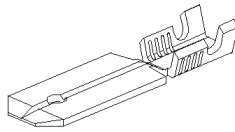

PREVOST NO.	PED NO.	WIRE RANGE	INSULATION DIA.		TOOL	
			INCH	MILLIMETER	CRIMPER	EXTRACTOR
6294291	6294291	18	.117-.123	2.97-3.12	X	X

TAB RECEPTACLE TERMINALS:

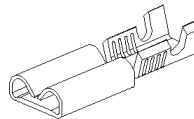

PREVOST NO.	PED NO.	WIRE RANGE	INSULATION DIA.		TOOL	
			INCH	MILLIMETER	CRIMPER	EXTRACTOR
2973722	2973722	20-14			X	X
2973216	2973216	16-14	.098-.120	2.48-3.05	X	X
6288808	6288808	16-14	.098-.120	2.48-3.05	X	X
6288810	6288810	16-14	.098-.120	2.48-3.05	X	X

Date:07-2024

PAGE:FM-B15A.5

CONNECTEURS / PED 59 SERIES

Article#	Pièces	Description	QTÉ	Notes
1	2965809	CONNECTEUR / 59 SERIES / TAB RH 2C / NOIR / PED 2965809	AR	
2	8905447	CONNECTEUR / 59 SERIES / TAB RH 2C / GRIS / PED 8905447	AR	
3	6288472	CONNECTEUR / 59 SERIES / TAB RH 2C / NATUREL / PED 6288472	AR	
4	2965810	CONNECTEUR / 59 SERIES / TAB RH 3C / NOIR / PED 2965810	AR	
5	8905396	CONNECTEUR / 59 SERIES / TAB RH 3C / NOIR / PED 8905396	AR	
6	8905394	CONNECTEUR / 59 SERIES / TAB RH 3C / GRIS / PED 8905394	AR	
7	6288471	CONNECTEUR / 59 SERIES / TAB RH 3C / BLANC / PED 6288471	AR	
11	6294291	TERMINAL LANGUETTE / 18 / PED 6294291	AR	
21	2973722	TERMINAL RECEPTACLE / 20-14 / PED 2973722	AR	
22	2973216	TERMINAL RECEPTACLE / 16-14 / PED 2973216	AR	
23	6288808	TERMINAL RECEPTACLE / 16-14 / PED 6288808	AR	
24	6288810	TERMINAL RECEPTACLE / 16-14 / PED 6288810	AR	

Date:07-2024

PAGE:FM-B15B.1

CONNECTEURS / PED LAMP SOCKET

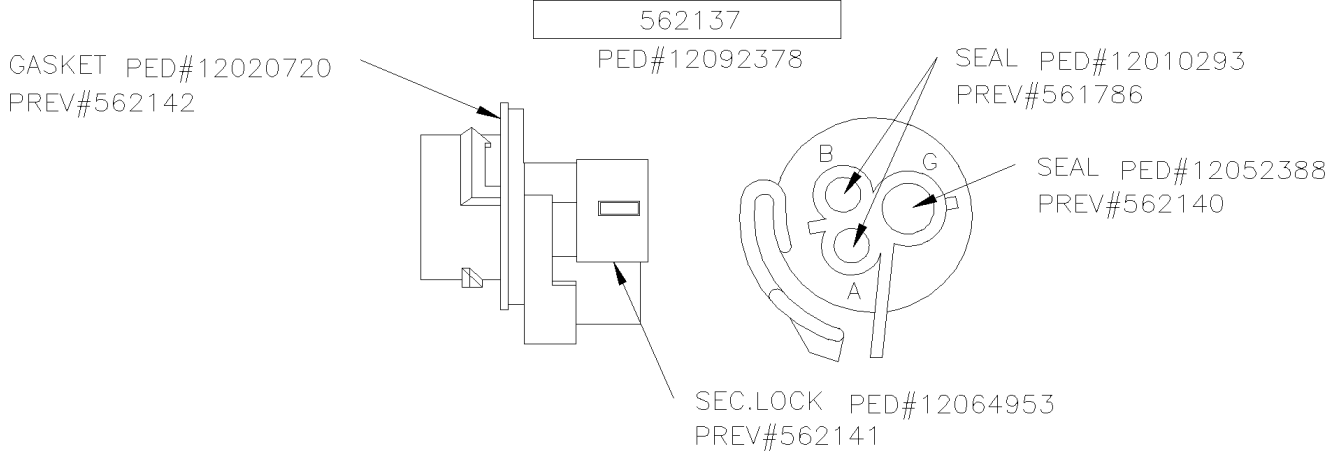
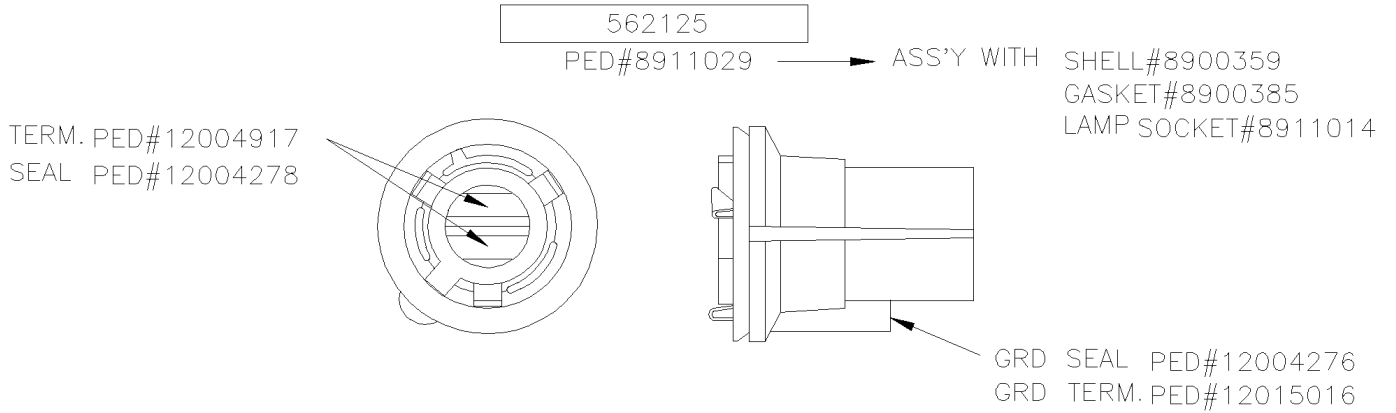

SOCKET TERMINALS:



PREVOST NO.	PED NO.	WIRE RANGE	INSULATION DIA.		POSITION	TOOL CRIMPER
			INCH	MILLIMETER		
562138	12092058	20-18		3.49-2.81	A & B	682252
562139	12092030	20-18		2.8-2.01	G	682252
563046	12092059	16-14		2.8-2.01	G	682252

Date:07-2024

PAGE:FM-B15B.1

CONNECTEURS / PED LAMP SOCKET

Article#	Pièces	Description	QTÉ	Notes
1	562125	CONNECTEUR / DOUILLE LAMPE / SH 3C / PED 8911029	AR	
2	562137	CONNECTEUR / DOUILLE LAMPE / SH 3C / PED 12092378	AR	
11	562138	TERMINAL FEMELLE / 20-18 / PED 12092058	AR	
12	562139	TERMINAL FEMELLE / 20-18 / PED 12092030	AR	
13	563046	TERMINAL FEMELLE / 16-14 / PED 12092059	AR	
21	562142	JOINT DOUILLE LAMPE / PED 12020720	AR	
22	561786	JOINT ETANCHEITE / GRIS / PED 15324980	AR	
23	562140	JOINT ETANCHEITE / ROUGE / PED 12052388	AR	
24	562141	BARRURE SEC. / LAMP SOCKET / BLEU / PED 12064953	AR	
91	682252	PINCE / AMP 90299-1	AR	

Date:07-2024

PAGE:FM-B15B.2

CONNECTEURS / PED LAMP SOCKET

2989641

PED#2989641

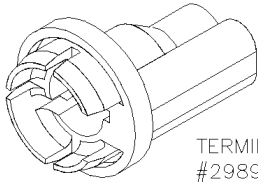

TERMINAL
#2989637

LAMP SOCKET 1C

12010309

PED#12010309

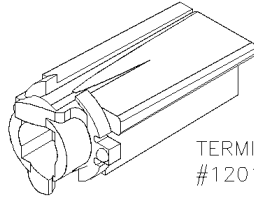

TERMINAL
#12010237

LAMP SOCKET 2C

12004264

PED#12004264

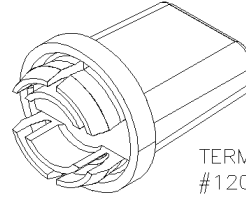

TERMINAL
#12089661

LAMP SOCKET 2C

8917969

PED#8917969

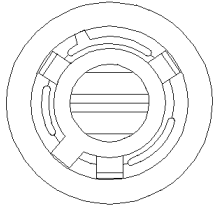

LAMP SOCKET 2C

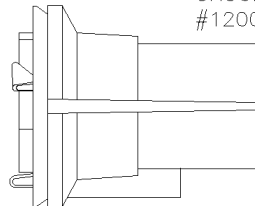

TERMINAL
#12004277
GROUND
#12004276

8911039

PED#8911039

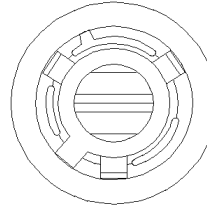

LAMP SOCKET 2C

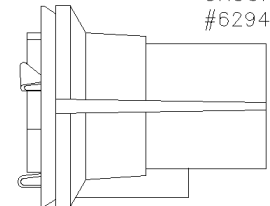

TERMINAL
#12004278
GROUND
#6294674

8917280

PED#8917280

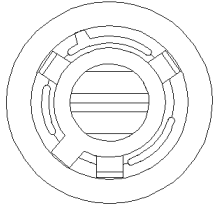

LAMP SOCKET 2C

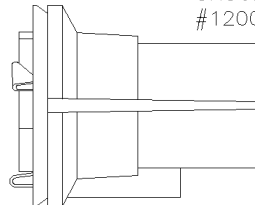

TERMINAL
#12004278
GROUND
#12004276



Date:07-2024

PAGE:FM-B15B.2

CONNECTEURS / PED LAMP SOCKET

Article#	Pièces	Description	QTÉ	Notes
1	2989641	CONNECTEUR DE LUMIERE / 1C / PED 2989641	AR	
2	12010309	CONNECTEUR DE LUMIERE / 2C / PED 12010309	AR	
3	12004264	CONNECTEUR DE LUMIERE / 2C / PED 12004264	AR	
4	8917969	CONNECTEUR DE LUMIERE / 2C / PED 8917969	AR	
5	8911039	CONNECTEUR DE LUMIERE / 2C / PED 8911039	AR	
6	8917280	CONNECTEUR DE LUMIERE / 2C / PED 8917280	AR	
11	2989637	TERMINAL FEMELLE / 20-18 / PED 2989637	AR	
12	12010237	TERMINAL FEMELLE / 20-18 / PED 12010237	AR	
13	12089661	TERMINAL FEMELLE / 20-18 / PED 12089661	AR	
14	12004277	TERMINAL FEMELLE ASS / PED 12004277	AR	
15	12004276	TERMINAL FEMELLE ASS / PED 12004276	AR	
16	12004278	TERMINAL FEMELLE ASS / PED 12004278	AR	
17	6294674	TERMINAL FEMELLE ASS / PED 6294674	AR	

Date:07-2024

PAGE:FM-B15C.1

CONNECTEURS / PED METRI-PACK 150 P2S

561600

PED#12034398

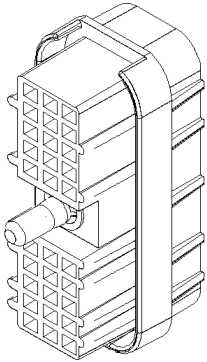

562430 SEAL QTY.2
563208 INNER SEAL
SOCKET HOUSING 30C

561601

PED#12034400

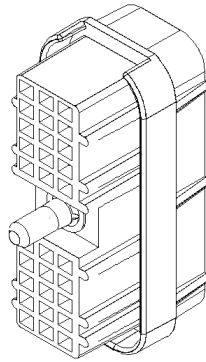

562430 SEAL QTY.2
563208 INNER SEAL
SOCKET HOUSING 30C

561602

PED#12034404

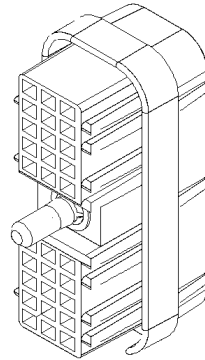

562430 SEAL QTY.2
563208 INNER SEAL
SOCKET HOUSING 30C

561603

PED#12034406

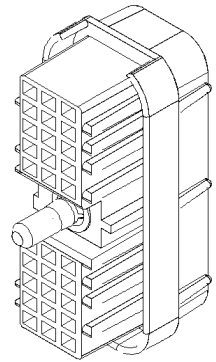

562430 SEAL QTY.2
563208 INNER SEAL
SOCKET HOUSING 30C

562573

PED#12040921

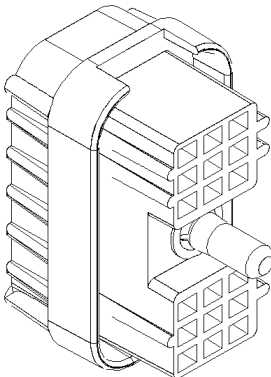

12040936 SEAL QTY.2
12040937 INNER SEAL
SOCKET HOUSING 18

561612

PED#12034386

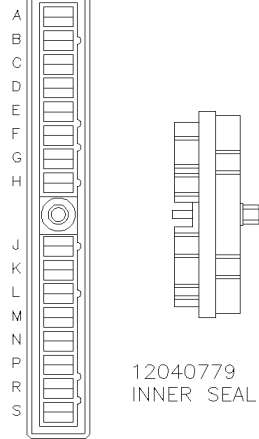

12040779
INNER SEAL
SOCKET HOUSING 16C

562425

PED#12092202

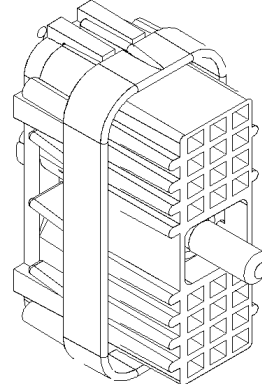

12092200 SEAL QTY.2
12092194 INNER SEAL
SOCKET HOUSING 24C

563053

PED#15492553

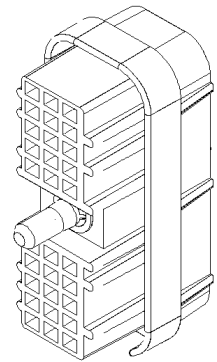

562430 SEAL QTY.2
563208 INNER SEAL
SOCKET HOUSING 30C

561962

PED#12066317

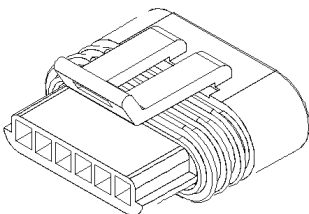

12059226 SEAL QTY.1
SOCKET HOUSING 6C

		Date:07-2024	PAGE:FM-B15C.1
CONNECTEURS / PED METRI-PACK 150 P2S			

Article#	Pièces	Description	QTÉ	Notes
1	561600	CONNECTEUR / METRI-PACK 150 P2S / SH 30C / PED 12034398	AR	
1	12034398	CONNECTEUR / METRI-PACK 150 P2S / SH 30C / PED 12034398	AR	
2	561601	CONNECTEUR / METRI-PACK 150 P2S / SH 30C / PED 12034400	AR	
3	561602	CONNECTEUR / METRI-PACK 150 P2S / SH 30C / PED 12034404	AR	
3	12034404	CONNECTEUR / METRI-PACK 150 P2S / SH 30C / PED 12034404	AR	
4	561603	CONNECTEUR / METRI-PACK 150 P2S / SH 30C / PED 12034406	AR	
5	562573	CONNECTEUR / METRI-PACK 150 P2S / SH 18C / PED 12040921	AR	
5	12040921	CONNECTEUR / METRI-PACK 150 P2S / SH 18C / PED 12040921	AR	
6	561612	CONNECTEUR / METRI-PACK 150 P2S / SH 16C / PED 12034386	AR	
7	562425	CONNECTEUR / METRI-PACK 150 P2S / SH 24C / PED 12092202	AR	
8	563053	CONNECTEUR / METRI-PACK 150 P2S / SH 30C / PED 15492553	AR	
9	561962	CONNECTEUR / METRI-PACK 150 P2S / SH 6C / PED 12066317	AR	
9	562362	CONNECTEUR / METRI-PACK 150 P2S / SH 6C / PED 12066317	AR	
9	12066317	CONNECTEUR / METRI-PACK 150 P2S / SH 6C / PED 12066317	AR	
21	12059226	JOINT / METRI-PACK / 6C / BLEU / PED 12059226	AR	
22	12040936	JOINT / MERTI-PACK 150 / 9C / VERT / PED 12040936	AR	
23	12092200	JOINT / MERTI-PACK 150 / 12C / VERT / PED 12092200	AR	
24	562430	JOINT / MERTI-PACK 150 / 15C / VERT / PED 12040879	AR	
25	12040779	JOINT / MERTI-PACK 150 / 16C / VERT / PED 12040779	AR	
30	12040937	JOINT INT / METRI-PACK 150 / 18C / ORANGE / PED 12040937	AR	
31	12092194	JOINT INT / METRI-PACK 150 / 24C / ORANGE / PED 12092194	AR	
32	563208	JOINT INT / METRI-PACK 150 / 30C / VERT / PED 12040781	AR	
50	FM-B15C.2	TERMINALS & ACCESSORIES POUR CONNECTEURS / PED METRI-PACK 150 P2S		

		Date:07-2024	PAGE:FM-B15C.2
TERMINALS & ACCESSORIES POUR CONNECTEURS / PED METRI-PACK 150 P2S			

PIN TERMINALS:

PREVOST NO.	PED NO.	PRODUCT RANGE	INSULATION DIA.		TOOL	
			INCH	MILLIMETER	CRIMPER	EXTRACTOR
12065952	12065952	14				

SOCKET TERMINALS:



PREVOST NO.	PED NO.	WIRE RANGE	INSULATION DIA.		TOOL	
			INCH	MILLIMETER	CRIMPER	EXTRACTOR
561604	12047680	20-16	.080-.095	2.03-2.41	682247	682434
562352	12103881	18-16	.080-.095	2.03-2.41	682247	682434

SEAL PLUG:

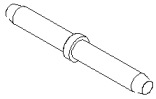

PREVOST NO.	PED NO.	REMARK
562032	12034413	MUST BE USE IN FREE CAVITY

SEAL CONNECTOR:

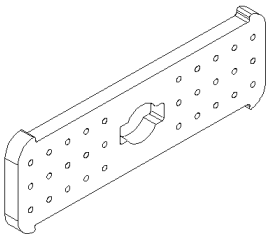

PREVOST NO.	PED NO.	REMARK
12040937	12040937	SEAL INNER 18C
12092194	12092194	SEAL INNER 24C
563208	12040781	SEAL INNER 30C

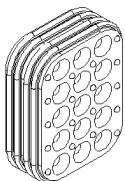

PREVOST NO.	PED NO.	REMARK
12059226	12059226	SEAL SOCKET HOUSING 6C
12040936	12040936	SEAL SOCKET HOUSING 9C
12092200	12092200	SEAL SOCKET HOUSING 12C
562430	12040879	SEAL SOCKET HOUSING 15C
12040779	12040779	SEAL SOCKET HOUSING 16C

Date:07-2024

PAGE:FM-B15C.2

TERMINALS & ACCESSORIES POUR CONNECTEURS / PED METRI-PACK 150 P2S

Article#	Pièces	Description	QTÉ	Notes
1	561604	TERMINAL FEMELLE / 20-16 / PED 12047680	AR	
1	12047680	TERMINAL FEMELLE / 20-16 / PED 12047680	AR	
2	562352	TERMINAL FEMELLE / 18-16 / PED 12103881	AR	
2	12103881	TERMINAL FEMELLE / 18-16 / PED 12103881	AR	
10	12065952	TERMINAL MALE / 14 / PED 12065952	AR	
10	563237	TERMINAL MALE / 14 / PED 12065952	AR	
20	562032	BOUCHON CAVITE / METRI-PACK 150 PS2 / NOIR / PED 12034413	AR	
20	12034413	BOUCHON CAVITE / METRI-PACK 150 PS2 / NOIR / PED 12034413	AR	
30	12040937	JOINT INT / METRI-PACK 150 / 18C / ORANGE / PED 12040937	AR	
31	12092194	JOINT INT / METRI-PACK 150 / 24C / ORANGE / PED 12092194	AR	
32	563208	JOINT INT / METRI-PACK 150 / 30C / VERT / PED 12040781	AR	
41	12059226	JOINT / METRI-PACK / 6C / BLEU / PED 12059226	AR	
42	12040936	JOINT / MERTI-PACK 150 / 9C / VERT / PED 12040936	AR	
43	12092200	JOINT / MERTI-PACK 150 / 12C / VERT / PED 12092200	AR	
44	562430	JOINT / MERTI-PACK 150 / 15C / VERT / PED 12040879	AR	
45	12040779	JOINT / MERTI-PACK 150 / 16C / VERT / PED 12040779	AR	
91	682247	PINCE / PED 12039500	AR	
92	682434	EXTRACTEUR / PED 12032198	AR	

Date:07-2024

PAGE:FM-B15C.3

CONNECTEURS / PED METRI-PACK 150 SEALED

12162000

PED #12162000

SEC. LOCK
#563325

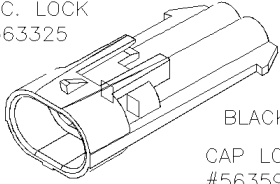

BLACK

CAP LOCK
#563599

PIN HOUSING 2C

12162343

PED #12162343

SEC. LOCK
#563325

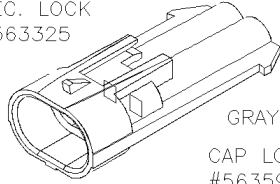

GRAY

CAP LOCK
#563599

PIN HOUSING 2C

562398

PED #12129615

SEC. LOCK
#562400

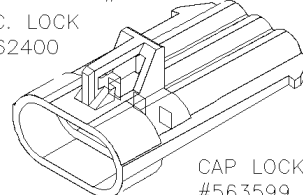

CAP LOCK
#563599

PIN HOUSING 3C

N21103

PED #10718814

SEC. LOCK
#15336378

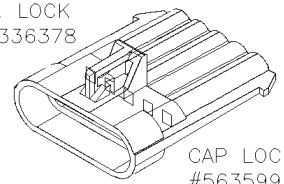

CAP LOCK
#563599

PIN HOUSING 5C

562878

PED #12124107

SEC. LOCK
#562879

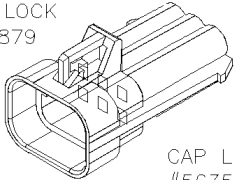

CAP LOCK
#563599

PIN HOUSING 6C

12047931

PED #12047931

SEC. LOCK
#15324525

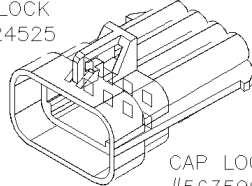

CAP LOCK
#563599

PIN HOUSING 8C

12045808

PED #12045808

SEC. LOCK
#12124264

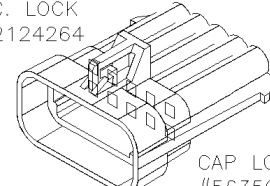

CAP LOCK
#563599

PIN HOUSING 10C



Date:07-2024

PAGE:FM-B15C.3

CONNECTEURS / PED METRI-PACK 150 SEALED

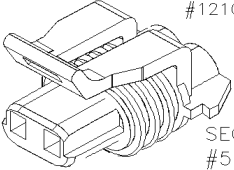
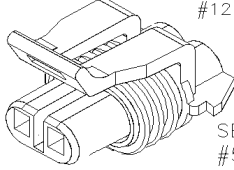
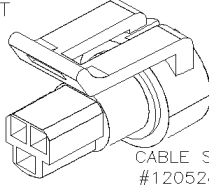
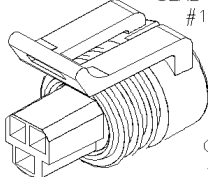
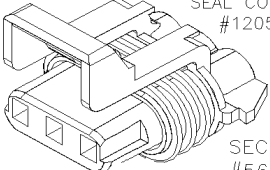
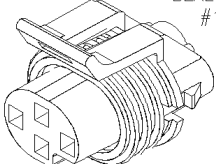
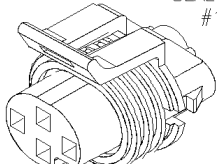
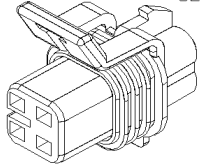
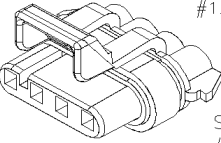
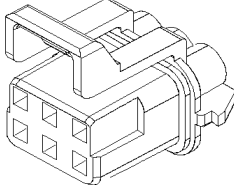
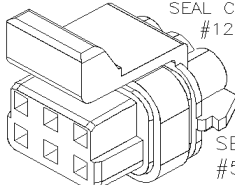
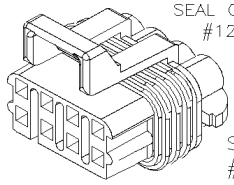
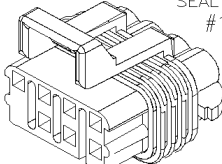
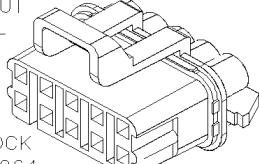
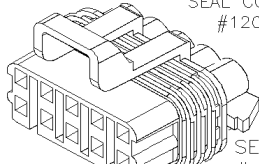
<p>12052644 PED #12052644 SEAL CONNECTOR #12103067</p>  <p>GRAY SEC. LOCK #563325 SOCKET HOUSING 2C</p>	<p>563324 PED #12052641 SEAL CONNECTOR #12103067</p>  <p>SEC. LOCK #563325 SOCKET HOUSING 2C</p>	<p>12065286 PED #12065286 WITHOUT SEAL RED CABLE SEAL #12052893 SOCKET HOUSING 3C</p> 	<p>563159 PED #12065287 SEAL CONNECTOR #12052893 RED CABLE SEAL #12065285 SOCKET HOUSING 3C</p> 
<p>562404 PED #12110293 SEAL CONNECTOR #12052842 SEC. LOCK #562400 SOCKET HOUSING 3C</p> 	<p>562438 PED #12065298 SEAL CONNECTOR #12065297 SEC. LOCK #562440 SOCKET HOUSING 4C</p> 	<p>563677 PED #12065402 SEAL CONNECTOR #12065297 BROWN SEC. LOCK #562440 SOCKET HOUSING 4C</p> 	<p>N68788 PED #12160482 SEAL CONNECTOR #12160481 SEC. LOCK #N68789 SOCKET HOUSING 4C</p> 
<p>12162144 PED #12162144 SEAL CONNECTOR #12047949 SEC. LOCK #12047948 SOCKET HOUSING 4C</p> 	<p>12052846 PED #12052846 WITHOUT SEAL SEC. LOCK #562879 SOCKET HOUSING 6C</p> 	<p>12052848 PED #12052848 SEAL CONNECTOR #12092601 SEC. LOCK #562879 SOCKET HOUSING 6C</p> 	<p>563322 PED #12047937 SEAL CONNECTOR #12047939 SEC. LOCK #563323 SOCKET HOUSING 8C</p> 
<p>12047938 PED #12047938 SEAL CONNECTOR #12047939 GRAY SEC. LOCK #563323 SOCKET HOUSING 7C</p> 	<p>12045809 PED #12045809 WITHOUT SEAL SEC. LOCK #12124264 SOCKET HOUSING 10C</p> 	<p>12065425 PED #12065425 SEAL CONNECTOR #12077436 SEC. LOCK #12124264 SOCKET HOUSING 10C</p> 	<p></p>
<p></p>	<p></p>	<p></p>	<p></p>

Date:07-2024

PAGE:FM-B15C.3

CONNECTEURS / PED METRI-PACK 150 SEALED

Article#	Pièces	Description	QTÉ	Notes
1	12162000	CONNECTEUR / METRI-PACK 150 / PH 2C / NOIR / PED 12162000	AR	
1	564230	CONNECTEUR / METRI-PACK 150 / PH 2C / NOIR / PED 12162000	AR	
2	12162343	CONNECTEUR / METRI-PACK 150 / PH 2C / GRIS / PED 12162343	AR	
3	562398	CONNECTEUR / METRI-PACK 150 / PH 3C / PED 12129615	AR	
3	12129615	CONNECTEUR / METRI-PACK 150 / PH 3C / PED 12129615	AR	
4	N21103	CONNECTEUR / METRI-PACK 150 / PH 5C / GRIS / PED 10718814	AR	
5	562878	CONNECTEUR / METRI-PACK 150 / PH 6C / PED 12124107	AR	
5	12124107	CONNECTEUR / METRI-PACK 150 / PH 6C / PED 12124107	AR	
5	12052849	CONNECTEUR / METRI-PACK 150 / PH 6C / PED 12052849	AR	
6	12047931	CONNECTEUR / METRI-PACK 150 / PH 8C / PED 12047931	AR	
7	12045808	CONNECTEUR / METRI-PACK 150 / PH 10C / PED 12045808	AR	
20	12052644	CONNECTEUR / METRI-PACK 150 / SH 2C / PED 12052644	AR	
20	568088	CONNECTEUR / METRI-PACK 150 / SH 2C / PED 12052644	AR	
21	563324	CONNECTEUR / METRI-PACK 150 / SH 2C / PED 12052641	AR	
21	12052641	CONNECTEUR / METRI-PACK 150 / SH 2C / PED 12052641	AR	
22	12065286	CONNECTEUR / METRI-PACK 150 / SH 3C / PED 12065286	AR	
23	563159	CONNECTEUR / METRI-PACK 150 / SH 3C / PED 12065287	AR	
23	12065287	CONNECTEUR / METRI-PACK 150 / SH 3C / PED 12065287	AR	
24	562404	CONNECTEUR / METRI-PACK 150 / SH 3C / PED 12110293	AR	
24	12110293	CONNECTEUR / METRI-PACK 150 / SH 3C / PED 12110293	AR	
25	562438	CONNECTEUR / METRI-PACK 150 / SH 4C / PED 12065298	AR	
25	12065298	CONNECTEUR / METRI-PACK 150 / SH 4C / PED 12065298	AR	
26	563677	CONNECTEUR / METRI-PACK 150 / SH 4C / PED 12065402	AR	
27	N68788	CONNECTEUR / METRI-PACK 150 / SH 4C / PED 12160482	AR	
28	12162144	CONNECTEUR / METRI-PACK 150 / SH 4C / PED 12162144	AR	
29	12052846	CONNECTEUR / METRI-PACK 150 / SH 6C / PED 12052846	AR	
30	12052848	CONNECTEUR / METRI-PACK 150 / SH 6C / PED 12052848	AR	
30	563513	CONNECTEUR / METRI-PACK 150 / SH 6C / PED 12052848	AR	
31	563322	CONNECTEUR / METRI-PACK 150 / SH 8C / PED 12047937	AR	
31	12047937	CONNECTEUR / METRI-PACK 150 / SH 8C / PED 12047937	AR	
32	12047938	CONNECTEUR / METRI-PACK 150 / SH 8C / PED 12047938	AR	
33	12045809	CONNECTEUR / METRI-PACK 150 / SH 10C / PED 12045809	AR	
34	12065425	CONNECTEUR / METRI-PACK 150 / SH 10C / PED 12065425	AR	
40	563325	BARRURE SEC. / METRI-PACK 150 / 2C / BLEU / PED 12052634	AR	
40	12052634	BARRURE SEC. / METRI-PACK 150 / 2C / BLEU / PED 12052634	AR	
41	562400	BARRURE SEC. / METRI-PACK 150 / 3C / NATUREL / PED 12052845	AR	
42	562440	BARRURE SEC. / METRI-PACK 150 / 4C / NOIR / PED 12066176	AR	
42	12066176	BARRURE SEC. / METRI-PACK 150 / 4C / NOIR / PED 12066176	AR	
43	N68789	BARRURE SEC. / METRI-PACK 150 / 4C / GRIS / PED 12160480	AR	
44	15336378	BARRURE SEC. / METRI-PACK 150 / 5C / NOIR / PED 15336378	AR	
45	562879	BARRURE SEC. / METRI-PACK 150 / 6C / GRIS / PED 12052850	AR	
45	12052850	BARRURE SEC. / METRI-PACK 150 / 6C / GRIS / PED 12052850	AR	

Date:07-2024

PAGE:FM-B15C.3

CONNECTEURS / PED METRI-PACK 150 SEALED

Article#	Pièces	Description	QTÉ	Notes
46	563323	BARRURE SEC. / METRI-PACK 150 / 8C / GRIS / PED 12066304	AR	
46	12066304	BARRURE SEC. / METRI-PACK 150 / 8C / GRIS / PED 12066304	AR	
47	15324525	BARRURE SEC. / METRI-PACK 150 / 8C / NOIR / PED 15324525	AR	
48	12124264	BARRURE SEC. / METRI-PACK 150 / 10C / GRIS / PED 12124264	AR	
55	563599	BARRURE EMBOUT CONNECTEUR / GRIS / PED 12020833	AR	
55	12020833	BARRURE EMBOUT CONNECTEUR / GRIS / PED 12020833	AR	
55	560232	BARRURE EMBOUT CONNECTEUR / GRIS / PED 12020833	AR	
56	N68790	BARRURE EMBOUT CONNECTEUR / BLEU / PED 12077979	AR	
61	12103067	JOINT / METRI-PACK 150 / 2C / GRIS / PED 12103067	AR	
62	12052893	JOINT / METRI-PACK 150 / 3C / VIOLET / PED 12052893	AR	
63	12052842	JOINT / METRI-PACK 150 / 3C / POURPRE / PED 12052842	AR	
64	12065297	JOINT / METRI-PACK 150 / 4C / VERT / PED 12065297	AR	
65	12160481	JOINT / METRI-PACK 150 / 4C / BLEU / PED 12160481	AR	
66	12092601	JOINT / METRI-PACK 150 / 6C / BLEU / PED 12092601	AR	
67	12047939	JOINT / METRI-PACK 150 / 8C / TAN / PED 12047939	AR	
68	12077436	JOINT / METRI-PACK 150 / 10C / VERT / PED 12077436	AR	
70	12065285	JOINT ETANCHEITE / 3C / ROUGE / PED 12065285	AR	
100	FM-B15C.4	TERMINALS & ACCESSORIES POUR CONNECTEURS / PED METRI-PACK 150 SEALED		

Date:07-2024

PAGE:FM-B15C.4

TERMINALS & ACCESSORIES POUR CONNECTEURS / PED METRI-PACK 150 SEALED

563325

PED #12052634

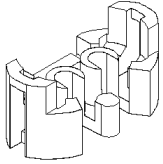

SECONDARY LOCK 2C

562400

PED #12052845

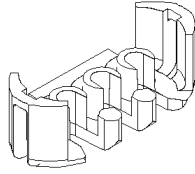

SECONDARY LOCK 3C

562440

PED #12066176

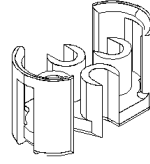

SECONDARY LOCK 4C

N68789

PED #12160480

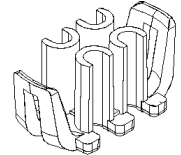

SECONDARY LOCK 4C

15336378

PED #15336378

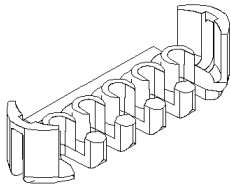

SECONDARY LOCK 5C

562879

PED #12052850

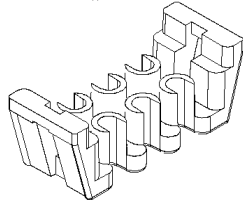

SECONDARY LOCK 6C

563323

PED #12066304

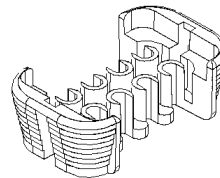

SECONDARY LOCK 8C

15324525

PED #15324525

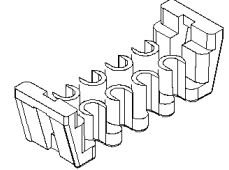

SECONDARY LOCK 8C

12124264

PED #12124264

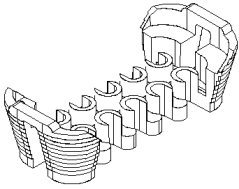

SECONDARY LOCK 10C

563599

PED #12020833

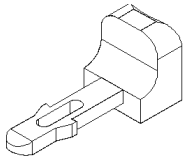

CAP LOCK
SOCKET HOUSING

N68790

PED #12077979

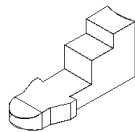

CAP LOCK
SOCKET HOUSING

		Date:07-2024	PAGE:FM-B15C.4
TERMINALS & ACCESSORIES POUR CONNECTEURS / PED METRI-PACK 150 SEALED			

SOCKET TERMINALS:

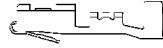

PREVOST NO.	PED NO.	WIRE RANGE	INSULATION DIA.		TOOL	
			INCH	MILLIMETER	CRIMPER	EXTRACTOR
12084200	12084200	22-20	.051-.086	1.30-2.20	X	X
N68791	15326396	22-20	.051-.086	1.30-2.20	X	X
N68792	15366078	20-18	.080-.110	2.03-2.80	X	X
562405	12048074	18-16	.080-.110	2.03-2.80	X	X

PIN TERMINALS:



PREVOST NO.	PED NO.	WIRE RANGE	INSULATION DIA.		TOOL	
			INCH	MILLIMETER	CRIMPER	EXTRACTOR
12077628	12077628	22-20	.051-.094	1.47-2.40	X	X
562399	12045773	18-16	.066-.109	1.69-2.78	X	X

CABLE SEALS: MUST BE USED FOR EACH TERMINAL

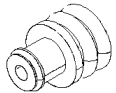

PREVOST NO.	PED NO.	COLOR	INSULATION DIA.	
			INCH	MILLIMETER
562401	12048086	RED	.080-.110	2.03-2.85
12089678	12089678	WHITE	.063-.085	1.60-2.15
12048087	12048087	BLUE	.051-.067	1.29-1.70
12124669	12124669	TAN	.039-.043	1.00-1.10
12084193	12084193	TAN	.039-.043	1.00-1.10

SEAL PLUG:

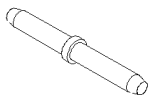

PREVOST NO.	PED NO.	REMARK
562439	12059168	MUST BE USED IN FREE CAVITY

Date:07-2024

PAGE:FM-B15C.4

TERMINALS & ACCESSORIES POUR CONNECTEURS / PED METRI-PACK 150 SEALED

Article#	Pièces	Description	QTÉ	Notes
1	563325	BARRURE SEC. / METRI-PACK 150 / 2C / BLEU / PED 12052634	AR	
1	12052634	BARRURE SEC. / METRI-PACK 150 / 2C / BLEU / PED 12052634	AR	
2	562400	BARRURE SEC. / METRI-PACK 150 / 3C /NATUREL / PED 12052845	AR	
3	562440	BARRURE SEC. / METRI-PACK 150 / 4C / NOIR / PED 12066176	AR	
3	12066176	BARRURE SEC. / METRI-PACK 150 / 4C / NOIR / PED 12066176	AR	
4	N68789	BARRURE SEC. / METRI-PACK 150 / 4C / GRIS / PED 12160480	AR	
5	15336378	BARRURE SEC. / METRI-PACK 150 / 5C / NOIR / PED 15336378	AR	
6	562879	BARRURE SEC. / METRI-PACK 150 / 6C / GRIS / PED 12052850	AR	
6	12052850	BARRURE SEC. / METRI-PACK 150 / 6C / GRIS / PED 12052850	AR	
7	563323	BARRURE SEC. / METRI-PACK 150 / 8C / GRIS / PED 12066304	AR	
7	12066304	BARRURE SEC. / METRI-PACK 150 / 8C / GRIS / PED 12066304	AR	
8	15324525	BARRURE SEC. / METRI-PACK 150 / 8C / NOIR / PED 15324525	AR	
9	12124264	BARRURE SEC. / METRI-PACK 150 / 10C / GRIS / PED 12124264	AR	
15	563599	BARRURE EMBOUT CONNECTEUR / GRIS / PED 12020833	AR	
15	12020833	BARRURE EMBOUT CONNECTEUR / GRIS / PED 12020833	AR	
15	560232	BARRURE EMBOUT CONNECTEUR / GRIS / PED 12020833	AR	
16	N68790	BARRURE EMBOUT CONNECTEUR / BLEU / PED 12077979	AR	
20	12084200	TERMINAL FEMELLE / 22-20 / PED 12084200	AR	
21	N68791	TERMINAL FEMELLE / 22-20 / PED 15326396	AR	
22	N68792	TERMINAL FEMELLE / 20-18 / PED 15366078	AR	
23	562405	TERMINAL FEMELLE / 18-16 / PED 12048074	AR	
23	12048074	TERMINAL FEMELLE / 18-16 / PED 12048074	AR	
30	12077628	TERMINAL MALE / 22-20 / PED 12077628	AR	
31	562399	TERMINAL MALE / 18-16 / PED 12045773	AR	
31	12045773	TERMINAL MALE / 18-16 / PED 12045773	AR	
40	562401	JOINT ETANCHEITE / ROUGE / PED 15324973	AR	
40	12048086	JOINT ETANCHEITE / ROUGE / PED 12048086	AR	
40	N21102	JOINT ETANCHEITE / ROUGE / PED 12048086	AR	
40	15324973	JOINT ETANCHEITE / ROUGE / PED 15324973	AR	
41	12089678	JOINT ETANCHEITE / BLANC / PED 12089678	AR	
41	560247	JOINT ETANCHEITE / BLANC / PED 15324976	AR	
42	12048087	JOINT ETANCHEITE / BLEU / PED 12048087	AR	
42	15324974	JOINT ETANCHEITE / BLEU / PED 15324974	AR	
43	12124669	JOINT ETANCHEITE / TAN / PED 12124669	AR	
44	12084193	JOINT ETANCHEITE / TAN / PED 12084193	AR	
50	562439	BOUCHON CAVITE / METRI-PACK 150 / ROUGE / PED 12059168	AR	
50	12059168	BOUCHON CAVITE / METRI-PACK 150 / ROUGE / PED 12059168	AR	

Date:07-2024

PAGE:FM-B15C.5

CONNECTEURS / PED METRI-PACK 150 UNSEALED

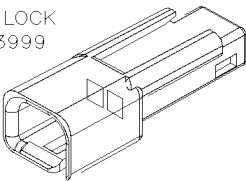
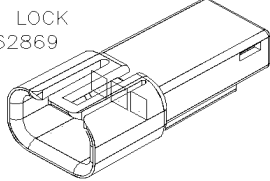
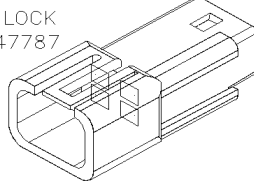
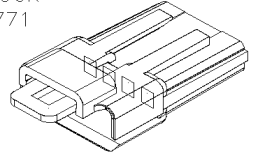
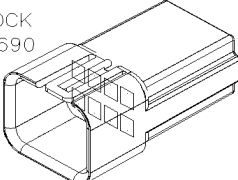
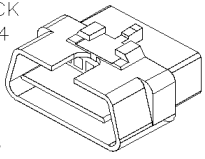
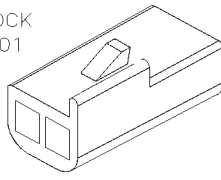
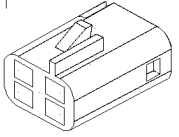
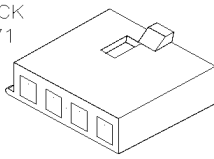
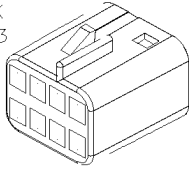
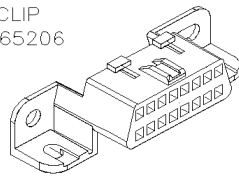
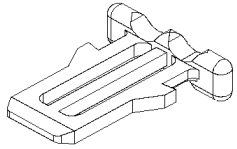
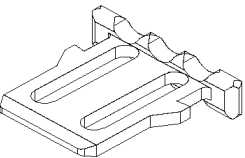
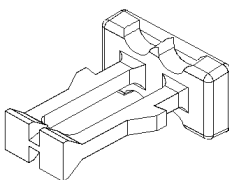
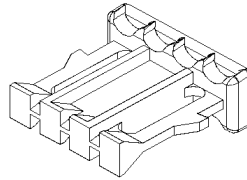
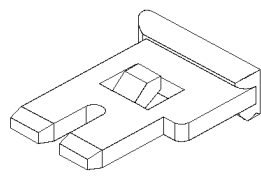
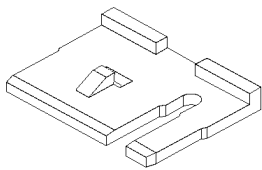
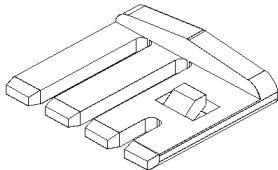
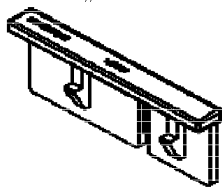
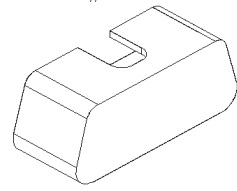
<p>563996 PED #12047663 SEC. LOCK #563999</p>  <p>PIN HOUSING 2C</p>	<p>562871 PED#12047782 SEC. LOCK #562869</p>  <p>PIN HOUSING 3C</p>	<p>12047786 PED #12047786 SEC. LOCK #12047787</p>  <p>PIN HOUSING 4C</p>	<p>563768 PED #12047786 SEC. LOCK #563771</p>  <p>PIN HOUSING 4C</p>
<p>12045688 PED #12045688 SEC. LOCK #12045690</p>  <p>PIN HOUSING 8C</p>	<p>564224 PED #12110252 SEC. LOCK #564274 CLIP #565206</p>  <p>PIN HOUSING 16C</p>	<p>563994 PED #12047662 SEC. LOCK #564001</p>  <p>SOCKET HOUSING 2C</p>	<p>12047885 PED #12047886 SEC. LOCK #564001</p>  <p>SOCKET HOUSING 4C</p>
<p>563767 PED #12092162 SEC. LOCK #563771</p>  <p>SOCKET HOUSING 4C</p>	<p>12047886 PED #12047886 SEC. LOCK #N8885893</p>  <p>SOCKET HOUSING 8C</p>	<p>564222 PED #12110250 CLIP #565206</p>  <p>SOCKET HOUSING 16C</p>	<p>563999 PED #12047665 SECONDARY LOCK</p>  <p>SECONDARY LOCK</p>
<p>562869 PED #12047784 SECONDARY LOCK</p>  <p>SECONDARY LOCK</p>	<p>12047787 PED #12047787 SECONDARY LOCK</p>  <p>SECONDARY LOCK</p>	<p>12045690 PED #12045690 SECONDARY LOCK</p>  <p>SECONDARY LOCK</p>	<p>564001 PED #12047664 SECONDARY LOCK</p>  <p>SECONDARY LOCK</p>
<p>563771 PED #12092164 SECONDARY LOCK</p>  <p>SECONDARY LOCK</p>	<p>N8885893 PED #12045689 SECONDARY LOCK</p>  <p>SECONDARY LOCK</p>	<p>564274 PED #12160437 SECONDARY LOCK</p>  <p>SECONDARY LOCK</p>	<p>564538 PED #12146933 CAP</p>  <p>CAP</p>

	Date:07-2024	PAGE:FM-B15C.5
CONNECTEURS / PED METRI-PACK 150 UNSEALED		

SOCKET TERMINALS:

PREVDST NO.	PED NO.	WIRE RANGE	INSULATION DIA.		TOOL	
			INCH	MILLIMETER	CRIMPER	EXTRACTOR
563770	12064971	22-20	.051-.087	1.30-2.20	682247	682434
12129373	12129373EX	22-20	.051-.087	1.30-2.20	682247	682434
563995	15326030	20-18	.067-.094	1.70-2.40	682247	682434
564002	12047767	20-18	.067-.094	1.70-2.40	682247	682434
12047883	12047883	20-18	.067-.094	1.70-2.40	682247	682434
N45381-02	12047767	18-16	.067-.094	1.70-2.40	682247	682434
564223	12129484	18-16	.067-.094	1.70-2.40	682247	682434

PIN TERMINALS:

PREVDST NO.	PED NO.	WIRE RANGE	INSULATION DIA.		TOOL	
			INCH	MILLIMETER	CRIMPER	EXTRACTOR
562769	12059894	22-20	.058-.094	1.47-2.40	682247	682434
563997	12040993	20-18	.072-.094	1.84-2.40	682247	682434
562870	12047581	20-16	.072-.094	1.84-2.40	682247	682434

CLIP:

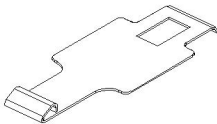

PREVDST NO.	PED NO.	REMARK
564206	12110254	USED WITH 564222 AND 564224 ARE PLUGGED TOGETHER

Date:07-2024

PAGE:FM-B15C.5

CONNECTEURS / PED METRI-PACK 150 UNSEALED

Article#	Pièces	Description	QTÉ	Notes
1	563996	CONNECTEUR / METRI-PACK 150 / PH 2C / PED 12047663	AR	
1	N85320	CONNECTEUR / METRI-PACK 150 / PH 2C / PED 12047663	AR	
2	562871	CONNECTEUR / METRI-PACK 150 / PH 3C / PED 12047782	AR	
3	12047786	CONNECTEUR / METRI-PACK 150 / PH 4C / PED 12047786	AR	
4	563768	CONNECTEUR / METRI-PACK 150 / PH 4C / PED 12092163	AR	
5	12045688	CONNECTEUR / METRI-PACK 150 / PH 8C / PED 12045688	AR	
5	564513	CONNECTEUR / METRI-PACK 150 / PH 8C / PED 12045688	AR	
6	564224	CONNECTEUR / METRI-PACK 150 / PH 16C / PED 12110252	AR	
7	563994	CONNECTEUR / METRI-PACK 150 / SH 2C / PED 12047662	AR	
7	564000	CONNECTEUR / METRI-PACK 150 / SH 2C / PED 12047662	AR	
7	12047662	CONNECTEUR / METRI-PACK 150 / SH 2C / PED 12047662	AR	
8	12047785	CONNECTEUR / METRI-PACK 150 / SH 4C / PED 12047785	AR	
9	563767	CONNECTEUR / METRI-PACK 150 / SH 4C / PED 12092162	AR	
9	N45381-01	CONNECTEUR / METRI-PACK 150 / SH 4C / PED 12092162	AR	
10	12047886	CONNECTEUR / METRI-PACK 150 / SH 8C / PED 12047886	AR	
10	N8886534	CONNECTEUR / METRI-PACK 150 / SH 8C / PED 12047886	AR	
10	564512	CONNECTEUR / METRI-PACK 150 / SH 8C / PED 12047886	AR	
10	N92112	CONNECTEUR / METRI-PACK 150 / SH 8C / PED 12047886	AR	
11	564222	CONNECTEUR / METRI-PACK 150 / SH 16C / PED 12110250	AR	
11	12110250	CONNECTEUR / METRI-PACK 150 / SH 16C / PED 12110250	AR	
30	563769	TERMINAL MALE / 22-20 / PED 12059894	AR	
30	12059894	TERMINAL MALE / 22-20 / PED 12059894	AR	
31	563997	TERMINAL MALE / 20-18 / PED 12040993	AR	
31	12040993	TERMINAL MALE / 20-18 / PED 12040993	AR	
32	562870	TERMINAL MALE / 20-16 / PED 12047581	AR	
32	564225	TERMINAL MALE / 20-16 / PED 12047581	AR	
32	12047581	TERMINAL MALE / 20-16 / PED 12047581	AR	
40	563770	TERMINAL FEMELLE / 22-20 / PED 12064971	AR	
40	12064971	TERMINAL FEMELLE / 22-20 / PED 12064971	AR	
41	12129373	TERMINAL FEMELLE / 22-20 / PED 12129373	AR	
42	564002	TERMINAL FEMELLE / 20-18 / PED 12047767	AR	
42	12047767	TERMINAL FEMELLE / 20-18 / PED 12047767	AR	
43	563995	TERMINAL FEMELLE / 20-18 / PED 15326030	AR	
44	12047883	TERMINAL FEMELLE / 20-18 / PED 12047883	AR	
45	N45381-02	TERMINAL FEMELLE / 18-16 / PED 12047767	AR	
46	564223	TERMINAL FEMELLE / 18-16 / PED 12129484	AR	
46	12129484	TERMINAL FEMELLE / 18-16 / PED 12129484	AR	
51	563999	BARRURE SEC. / METRI-PACK 150 / GRIS / PED 12047665	AR	
51	N85348	BARRURE SEC. / METRI-PACK 150 / GRIS / PED 12047665	AR	
52	562869	BARRURE SEC. / METRI-PACK 150 / GRIS / PED 12047784	AR	
53	12047787	BARRURE SEC. / METRI-PACK 150 / BLEU / PED 12047787	AR	
54	12045690	BARRURE SEC. / METRI-PACK 150 / NATUREL / PED 12045690	AR	

Date:07-2024

PAGE:FM-B15C.5

CONNECTEURS / PED METRI-PACK 150 UNSEALED

Article#	Pièces	Description	QTÉ	Notes
54	564515	BARRURE SEC. / METRI-PACK 150 / NATUREL / PED 12045690	AR	
55	564001	BARRURE SEC. / METRI-PACK 150 / GRIS / PED 12047664	AR	
55	564707	BARRURE SEC. / METRI-PACK 150 / GRIS / PED 12047664	AR	
56	563771	BARRURE SEC. / METRI-PACK 150 / BLEU / PED 12092164	AR	
57	N8885893	BARRURE SEC. / METRI-PACK 150 / GRIS / PED 12045689	AR	
57	564514	BARRURE SEC. / METRI-PACK 150 / GRIS / PED 12045689	AR	
57	N92117	BARRURE SEC. / METRI-PACK 150 / GRIS / PED 12045689	AR	
58	564274	BARRURE SEC. / METRI-PACK 150 / BLEU / PED 12160437	AR	
61	564538	BOUCHON / METRI-PACK 150 / SH 16C / PED 12146933	AR	
71	565206	PINCE CONNECTEUR, METRI-PACK 150 / PED 12110254	AR	
91	682247	PINCE / PED 12039500	AR	
92	682434	EXTRACTEUR / PED 12032198	AR	

Date:07-2024

PAGE:FM-B15C.6

CONNECTEURS / PED METRI-PACK 150.2 SEALED

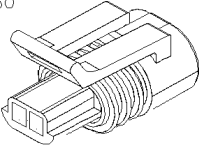
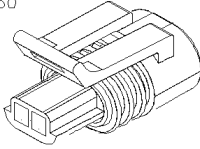
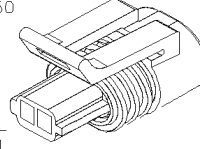
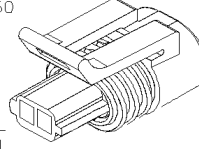
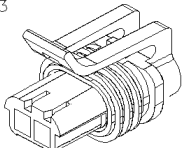
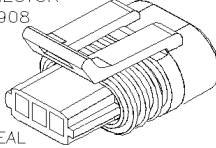
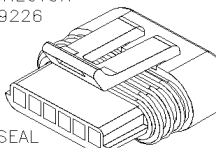
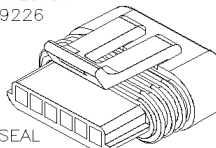
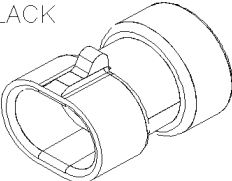
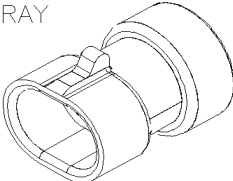
<p>12040753 PED #12040753 SEAL CONNECTOR #12040750 BLACK CABLE SEAL #12040751 SOCKET HOUSING 2C</p> 	<p>562426 PED #12162193 SEAL CONNECTOR #12040750 GRAY CABLE SEAL #12040751 SOCKET HOUSING 2C</p> 	<p>562427 PED #12162197 SEAL CONNECTOR #12040750 GRAY CABLE SEAL #12040751 SOCKET HOUSING 2C</p> 	<p>15326143 PED #15326143 SEAL CONNECTOR #12040750 BLACK CABLE SEAL #12040751 SOCKET HOUSING 2C</p> 
<p>562856 PED #12162852 SEAL CONNECTOR #12110513 CABLE SEAL #12110514 SOCKET HOUSING 2C</p> 	<p>12162280 PED #12162280 SEAL CONNECTOR #12047908 CABLE SEAL #12047907 SOCKET HOUSING 3C</p> 	<p>564401 PED #12162261 SEAL CONNECTOR #12059226 CABLE SEAL #12124038 SOCKET HOUSING 6C</p> 	<p>560533 PED #12162210 SEAL CONNECTOR #12059226 CABLE SEAL #12124038 SOCKET HOUSING 6C</p> 
<p>563236 PED #12066016 BLACK PIN HOUSING 2C</p> 	<p>563552 PED #12084669 GRAY PIN HOUSING 2C</p> 	<p></p>	<p></p>
<p></p>	<p></p>	<p></p>	<p></p>
<p></p>	<p></p>	<p></p>	<p></p>

	Date:07-2024	PAGE:FM-B15C.6
CONNECTEURS / PED METRI-PACK 150.2 SEALED		

PIN TERMINALS:

PREVOST NO.	PED NO.	PRODUCT RANGE	INSULATION DIA.		TOOL	
			INCH	MILLIMETER	CRIMPER	EXTRACTOR
12065952	12065952	14				

SOCKET TERMINALS:



PREVOST NO.	PED NO.	WIRE RANGE	INSULATION DIA.		TOOL	
			INCH	MILLIMETER	CRIMPER	EXTRACTOR
12124076	12124076	22-20	.051-.086	1.30-2.20	682247	682434
561604	12047680	20-16	.080-.095	2.03-2.41	682247	682434
562352	12103881	18-16	.080-.095	2.03-2.41	682247	682434
562857	12124075	18-16	.080-.094	2.03-2.40	682247	682434

SEAL PLUG:

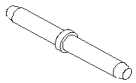

PREVOST NO.	PED NO.	REMARK
562032	12034413	MUST BE USE IN FREE CAVITY

SEAL CONNECTOR:

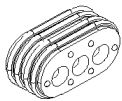

PREVOST NO.	PED NO.	REMARK
12040751	12040751	CABLE SEAL 2C GREEN
12110514	12110514	CABLE SEAL 2C GREEN
12047907	12047907	CABLE SEAL 3C GREEN
12124038	12124038	CABLE SEAL 6C GRAY

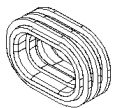

PREVOST NO.	PED NO.	REMARK
12040750	12040750	CONNECTOR SEAL 2C BLUE
12110513	12110513	CONNECTOR SEAL 2C TAN
12047908	12047908	CONNECTOR SEAL 3C GREEN
12059226	12059226	CONNECTOR SEAL 6C BLUE

Date:07-2024

PAGE:FM-B15C.6

CONNECTEURS / PED METRI-PACK 150.2 SEALED

Article#	Pièces	Description	QTÉ	Notes
1	12040753	CONNECTEUR / METRI-PACK 150.2 P2S / SH 2C / PED 12040753	AR	
2	562426	CONNECTEUR / METRI-PACK 150.2 P2S / SH 2C / PED 12162193	AR	
2	12162193	CONNECTEUR / METRI-PACK 150.2 P2S / SH 2C / PED 12162193	AR	
3	562427	CONNECTEUR / METRI-PACK 150.2 P2S / SH 2C / PED 12162197	AR	
3	12162197	CONNECTEUR / METRI-PACK 150.2 P2S / SH 2C / PED 12162197	AR	
4	15326143	CONNECTEUR / METRI-PACK 150.2 P2S / SH 2C / PED 15326143	AR	
5	562856	CONNECTEUR / METRI-PACK 150.2 P2S / SH 2C / PED 12162852	AR	
5	12162852	CONNECTEUR / METRI-PACK 150.2 P2S / SH 2C / PED 12162852	AR	
6	12162280	CONNECTEUR / METRI-PACK 150.2 P2S / SH 3C / PED 12162280	AR	
7	564401	CONNECTEUR / METRI-PACK 150.2 P2S / SH 6C / PED 12162261	AR	
8	560533	CONNECTEUR / METRI-PACK 150.2 P2S / SH 6C / PED 12162210	AR	
8	12162210	CONNECTEUR / METRI-PACK 150.2 P2S / SH 6C / PED 12162210	AR	
11	12124076	TERMINAL FEMELLE / 22-20 / PED 12124076	AR	
12	561604	TERMINAL FEMELLE / 20-16 / PED 12047680	AR	
13	562352	TERMINAL FEMELLE / 18-16 / PED 12103881	AR	
14	562857	TERMINAL FEMELLE / 18-16 / PED 12089340	AR	
14	564400	TERMINAL FEMELLE / 18-16 / PED 12124075	AR	
14	12124075	TERMINAL FEMELLE / 18-16 / PED 12124075	AR	
21	12040751	JOINT ETANCHEITE / 2C / VERT / PED 12040751	AR	
22	12110514	JOINT ETANCHEITE / 2C / VERT / PED 12110514	AR	
23	12047907	JOINT ETANCHEITE / 3C / VERT / PED 12047907	AR	
24	12124038	JOINT ETANCHEITE / 6C / GRIS / PED 12124038	AR	
31	12040750	JOINT / METRI-PACK / 2C / BLEU / PED 12040750	AR	
32	12110513	JOINT / METRI-PACK / 2C / TAN / PED 12110513	AR	
33	12047908	JOINT / METRI-PACK / 3C / VERT / PED 12047908	AR	
34	12059226	JOINT / METRI-PACK / 6C / BLEU / PED 12059226	AR	
41	563236	CONNECTEUR / METRI-PACK 150 / PH 2C / NOIR / PED 12066016	AR	
41	12066016	CONNECTEUR / METRI-PACK 150 / PH 2C / NOIR / PED 12066016	AR	
42	563552	CONNECTEUR / METRI-PACK 150 / PH 2C / GRIS / PED 12084669	AR	
51	12065952	TERMINAL MALE / 14 / PED 12065952	AR	
51	563237	TERMINAL MALE / 14 / PED 12065952	AR	
61	562032	BOUCHON CAVITE / METRI-PACK 150 PS2 / NOIR / PED 12034413	AR	
91	682247	PINCE / PED 12039500	AR	
92	682434	EXTRACTEUR / PED 12032198	AR	

Date:07-2024

PAGE:FM-B15D.1

CONNECTEURS / PED METRI-PACK 280 SEALED

566028

PED #12065171

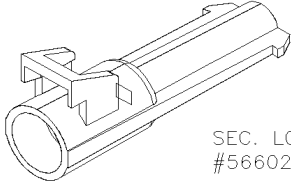

SEC. LOCK
#566029

PIN HOUSING 2C

563764

PED #15300002

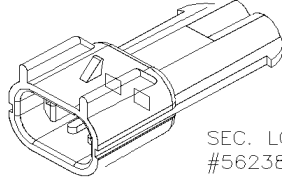

SEC. LOCK
#562388

PIN HOUSING 2C

12059450

PED #12059450

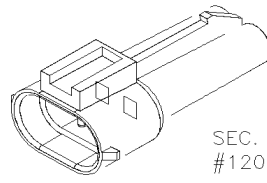

SEC. LOCK
#12065279

PIN HOUSING 2C

15300003

PED #15300003

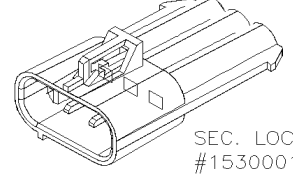

SEC. LOCK
#15300015

PIN HOUSING 3C

12129600

PED #12129600

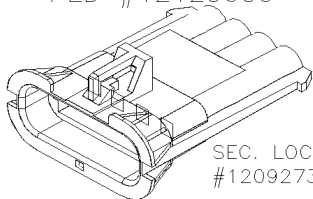

SEC. LOCK
#12092733

PIN HOUSING 4C

12186400

PED #12186400

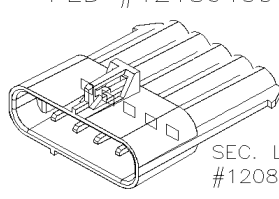

SEC. LOCK
#12084673

PIN HOUSING 5C

12110753

PED #12110753

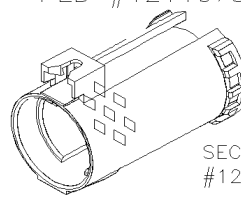

SEC. LOCK
#12110754

PIN HOUSING 7C

12161187

PED #12161187

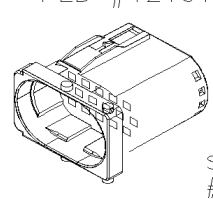

SEC. LOCK
#12110782

PIN HOUSING 15C



Date:07-2024

PAGE:FM-B15D.1

CONNECTEURS / PED METRI-PACK 280 SEALED

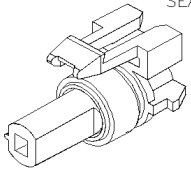
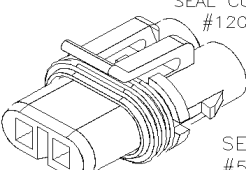
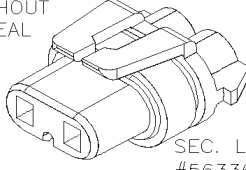
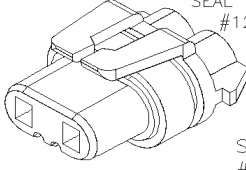
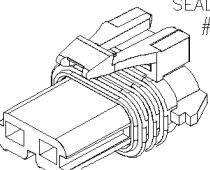
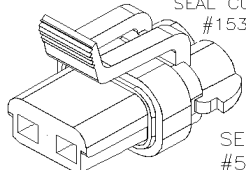
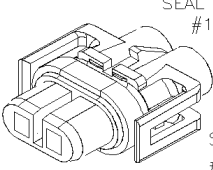
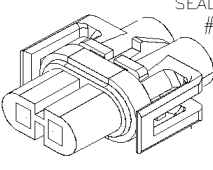
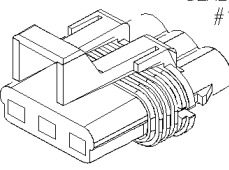
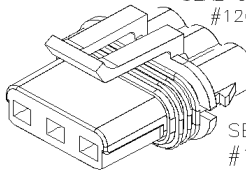
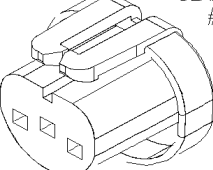
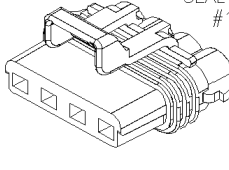
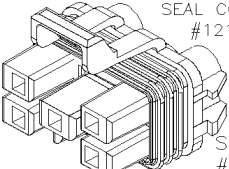
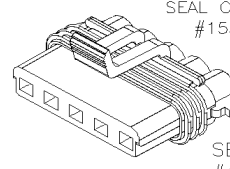
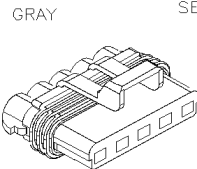
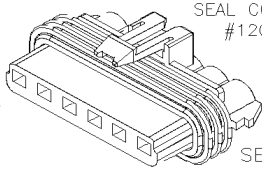
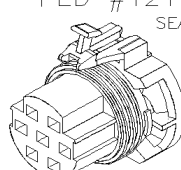
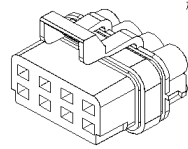
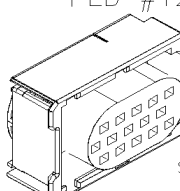
<p>566031 PED #12065172 SEAL CONNECTOR #12065247</p>  <p>SEC. LOCK #566030</p> <p>SOCKET HOUSING 2C</p>	<p>562251 PED #12020599 SEAL CONNECTOR #12020818</p>  <p>SEC. LOCK #562287</p> <p>SOCKET HOUSING 2C</p>	<p>12059181 PED #12059181 WITHOUT SEAL</p>  <p>SEC. LOCK #563367</p> <p>SOCKET HOUSING 2C</p>	<p>563366 PED #12059183 SEAL CONNECTOR #12059184</p>  <p>SEC. LOCK #563367</p> <p>SOCKET HOUSING 2C</p>
<p>563626 PED #12129487 SEAL CONNECTOR #15300020</p>  <p>SEC. LOCK #12077904</p> <p>SOCKET HOUSING 2C</p>	<p>562350 PED #15300027 SEAL CONNECTOR #15300020</p>  <p>SEC. LOCK #562388</p> <p>SOCKET HOUSING 2C</p>	<p>12124819 PED #12124819 SEAL CONNECTOR #12020818</p>  <p>SEC. LOCK #12020807</p> <p>SOCKET HOUSING 2C</p>	<p>15393199 PED #15393199 SEAL CONNECTOR #12020818</p>  <p>SEC. LOCK #12020807</p> <p>SOCKET HOUSING 2C</p>
<p>12040977 PED #12040977 SEAL CONNECTOR #12034144</p>  <p>SEC. LOCK #12034145</p> <p>SOCKET HOUSING 3C</p>	<p>12034147 PED #12034147 SEAL CONNECTOR #12034144</p>  <p>SEC. LOCK #12034145</p> <p>SOCKET HOUSING 3C</p>	<p>562099 PED #12048369 SEAL CONNECTOR #12048370</p>  <p>SEC. LOCK #562107</p> <p>SOCKET HOUSING 3C</p>	<p>12129565 PED #12129565 SEAL CONNECTOR #15300022</p>  <p>SEC. LOCK #15300016</p> <p>SOCKET HOUSING 4C</p>
<p>562345 PED #12124634 SEAL CONNECTOR #12124633</p>  <p>SEC. LOCK #562347</p> <p>SOCKET HOUSING 5C</p>	<p>15300030 PED #15300030 SEAL CONNECTOR #15300023</p>  <p>SEC. LOCK #15300017</p> <p>SOCKET HOUSING 5C</p>	<p>12084891 PED #12084891 SEAL CONNECTOR #15300023 GRAY</p>  <p>SEC. LOCK #15300017</p> <p>SOCKET HOUSING 5C</p>	<p>12059573 PED #12059573 SEAL CONNECTOR #12059201</p>  <p>SEC. LOCK #12059195</p> <p>SOCKET HOUSING 6C</p>
<p>12110751 PED #12110751 SEAL CONNECTOR #12110752</p>  <p>CAP LOCK #12052834</p> <p>SEC. LOCK #12110754</p> <p>SOCKET HOUSING 7C</p>	<p>12176335 PED #12176335 SEAL CONNECTOR #12146444 GRAY</p>  <p>SEC. LOCK #12146443</p> <p>SOCKET HOUSING 8C</p>	<p>12161186 PED #12161186 SLIDE LOCK #12161185</p>  <p>SEC. LOCK #12176865</p> <p>SEAL CONNECTOR #12110822</p> <p>SOCKET HOUSING 15C</p>	<p></p>

Date:07-2024

PAGE:FM-B15D.1

CONNECTEURS / PED METRI-PACK 280 SEALED

Article#	Pièces	Description	QTÉ	Notes
1A	566028	CONNECTEUR / METRI-PACK 280 / PH 1C / PED 12065171	AR	
1B	563764	CONNECTEUR / CPC SERIES 3 / PH 3C / PED 15300002	AR	
1B	15300002	CONNECTEUR / METRI-PACK 280 / PH 2C / PED 15300002	AR	
2	12059450	CONNECTEUR / METRI-PACK 280 / PH 2C / PED 12059450	AR	
2	563867	CONNECTEUR / METRI-PACK 280 / PH 2C / PED 12059450	AR	
3	15300003	CONNECTEUR / METRI-PACK 280 / PH 3C / PED 15300003	AR	
4	12129600	CONNECTEUR / METRI-PACK 280 / PH 4C / PED 12129600	AR	
5	12186400	CONNECTEUR / METRI-PACK 280 / PH 5C / PED 12186400	AR	
5	566023	CONNECTEUR / METRI-PACK 280 / PH 5C / PED 12186400	AR	
6	12110753	CONNECTEUR / METRI-PACK 280 / PH 7C / PED 12110753	AR	
7	12161187	CONNECTEUR / METRI-PACK 280 / PH 15C / PED 12161187	AR	
10A	566031	CONNECTEUR / METRI-PACK 280 / SH 1C / PED 12065172	1	
10B	562251	CONNECTEUR / METRI-PACK 280 / SH 2C / PED 12020599	AR	
10B	12020599	CONNECTEUR / METRI-PACK 280 / SH 2C / PED 12020599	AR	
11	12059181	CONNECTEUR / METRI-PACK 280 / SH 2C / PED 12059181	AR	
12	563366	CONNECTEUR / METRI-PACK 280 / SH 2C / PED 12059183	AR	
13	563626	CONNECTEUR / METRI-PACK 280 / SH 2C / PED 12129487	AR	
14	562350	CONNECTEUR / METRI-PACK 280 / SH 2C / PED 15300027	AR	
14	15300027	CONNECTEUR / METRI-PACK 280 / SH 2C / PED 15300027	AR	
15	12124819	CONNECTEUR / METRI-PACK 280 / SH 2C / PED 12124819	AR	
15	563865	CONNECTEUR / METRI-PACK 280 / SH 2C / PED 12124819	AR	
16	15393199	CONNECTEUR / METRI-PACK 280 / SH 2C / PED 15393199	AR	
17	12040977	CONNECTEUR / METRI-PACK 280 / SH 3C / PED 12040977	AR	
18	12034147	CONNECTEUR / METRI-PACK 280 / SH 3C / PED 12034147	AR	
19	562099	CONNECTEUR / METRI-PACK 280 / SH 3C / PED 12048369	AR	
20	12129565	CONNECTEUR / METRI-PACK 280 / SH 4C / PED 12129565	AR	
21	562345	CONNECTEUR / METRI-PACK 280 / SH 5C / PED 12124634	AR	
22	15300030	CONNECTEUR / METRI-PACK 280 / SH 5C / PED 15300030	AR	
23	12084891	CONNECTEUR / METRI-PACK 280 / SH 5C / PED 12084891	AR	
24	564135	CONNECTEUR / METRI-PACK 280 / SH 6C / PED 12059573	AR	
24	12059573	CONNECTEUR / METRI-PACK 280 / SH 6C / PED 12059573	AR	
25	12110751	CONNECTEUR / METRI-PACK 280 / SH 7C / PED 12110751	AR	
26	12176335	CONNECTEUR / METRI-PACK 280 / SH 8C / PED 12176335	AR	
27	12161186	CONNECTEUR / METRI-PACK 280 / SH 15C / PED 12161186	AR	
30A	566029	BARRURE SEC. / METRI-PACK 280 / 1C / NOIR / PED 12065249	AR	
30B	12065279	BARRURE SEC. / METRI-PACK 280 / 2C / NOIR / PED 12065279	AR	
31	562287	BARRURE SEC. / METRI-PACK 280 / 2C / NOIR / PED 12034446	AR	
32	563367	BARRURE SEC. / METRI-PACK 280 / 2C / BLEU / PED 12059185	AR	
33	12077904	BARRURE SEC. / METRI-PACK 280 / 2C / BLEU / PED 12077904	AR	
33	560425	BARRURE SEC. / METRI-PACK 280 / 2C / BLEU / PED 12077904	AR	
34	562388	BARRURE SEC. / METRI-PACK 280 / 2C / BLEU / PED 15300014	AR	
34	15300014	BARRURE SEC. / METRI-PACK 280 / 2C / BLEU / PED 15300014	AR	

Date:07-2024

PAGE:FM-B15D.1

CONNECTEURS / PED METRI-PACK 280 SEALED

Article#	Pièces	Description	QTÉ	Notes
35	12020807	BARRURE SEC. / METRI-PACK 280 / 2C / GRIS / PED 12020807	AR	
36	12034145	BARRURE SEC. / METRI-PACK 280 / 3C / NOIR / PED 12034145	AR	
37	15300015	BARRURE SEC. / METRI-PACK 280 / 3C / CREAM / PED 15300015	AR	
38	562107	BARRURE SEC. / METRI-PACK 280 / 3C / GRIS / PED 12048371	AR	
39	12092733	BARRURE SEC. / METRI-PACK 280 / 4C / BLEU / PED 12092733	AR	
40	15300016	BARRURE SEC. / METRI-PACK 280 / 4C / BLEU / PED 15300016	AR	
41	12084673	BARRURE SEC. / METRI-PACK 280 / 5C / NOIR / PED 12084673	AR	
41	566024	BARRURE SEC. / METRI-PACK 280 / 5C / NOIR / PED 12084673	1	
42	15300017	BARRURE SEC. / METRI-PACK 280 / 5C / BLEU / PED 15300017	AR	
43	562347	BARRURE SEC. / METRI-PACK 280 / 5C / GRIS / PED 12052816	AR	
44	12059195	BARRURE SEC. / METRI-PACK 280 / 6C / BLEU / PED 12059195	AR	
45	12110754	BARRURE SEC. / METRI-PACK 280 / 7C / GRIS / PED 12110754	AR	
45A	12146443	BARRURE SEC. / METRI-PACK 280 / 8C / PED 12146443	AR	
46	12110782	BARRURE SEC. / METRI-PACK 280 / 15C / GRIS / PED 12110782	AR	
47	12176865	BARRURE SEC. / METRI-PACK 280 / 15C / GRIS / PED 12176865	AR	
48	12161185	BARRURE COTE / METRI-PACK 280 / 15C / GRIS / PED 12161185	AR	
49	12052834	BARRURE EMBOUT CONNECTEUR / VERT / PED 12052834	AR	
50	12129551	BARRURE EMBOUT CONNECTEUR / PED 12129551	AR	
71	12020818	JOINT / METRI-PACK / 2C / ORANGE / PED 12020818	AR	
72	12059184	JOINT / METRI-PACK / 2C / TAN / PED 12059184	AR	
73	15300020	JOINT / METRI-PACK / 2C / VERT / PED 15300020	AR	
74	12048370	JOINT / METRI-PACK / 3C / NOIR / PED 12048370	AR	
74	562106	JOINT / METRI-PACK / 3C / NOIR / PED 12048370	AR	
75	12034144	JOINT / METRI-PACK / 3C / ORANGE / PED 12034144	AR	
76	15300022	JOINT / METRI-PACK / 4C / VERT / PED 15300022	AR	
77	15300023	JOINT / METRI-PACK / 5C / VERT / PED 15300023	AR	
78	12124633	JOINT / METRI-PACK / 5C / TAN / PED 12124633	AR	
79	12059201	JOINT / METRI-PACK / 6C / VERT / PED 12059201	AR	
80	12110752	JOINT / METRI-PACK / 7C / BLEU / PED 12110752	AR	
81	12146444	JOINT / METRI-PACK / 8C / VERT / PED 12146444	1	
82	12110822	JOINT / METRI-PACK / 15C / VERT / PED 12110822	AR	
90	FM-B15D.2	TERMINALS & ACCESSORIES POUR CONNECTEURS / PED METRI-PACK 280 SEALED		

Date:07-2024

PAGE:FM-B15D.2

TERMINALS & ACCESSORIES POUR CONNECTEURS / PED METRI-PACK 280 SEALED

566029

PED #12065249

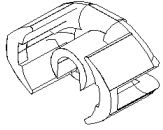

SECONDARY LOCK 1C

562287

PED #12034446

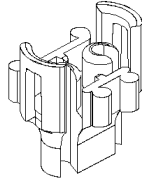

SECONDARY LOCK 2C

563367

PED #15300003

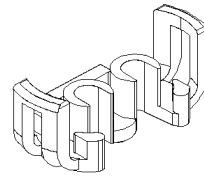

SECONDARY LOCK 2C

12077904

PED #12077904

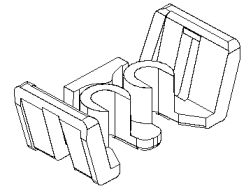

SECONDARY LOCK 2C

562388

PED #15300014

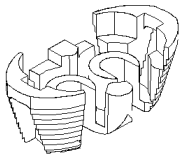

SECONDARY LOCK 2C

12020807

PED #12020807

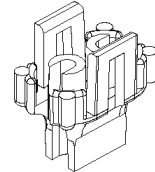

SECONDARY LOCK 2C

12065279

PED #12065279

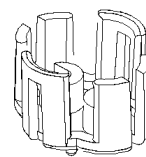

SECONDARY LOCK 2C

12034145

PED #12034145

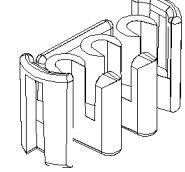

SECONDARY LOCK 3C

15300015

PED #15300015

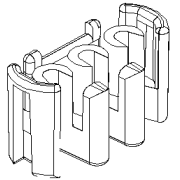

SECONDARY LOCK 3C

562107

PED #12048371

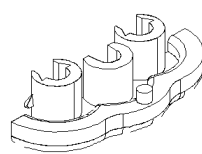

SECONDARY LOCK 3C

12092733

PED #12092733

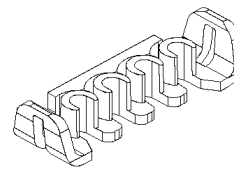

SECONDARY LOCK 4C

15300016

PED #15300016

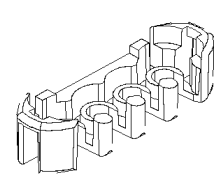

SECONDARY LOCK 4C

12084673

PED #12084673

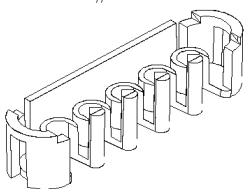

SECONDARY LOCK 5C

15300017

PED #15300017

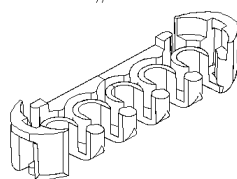

SECONDARY LOCK 5C

562347

PED #12052816

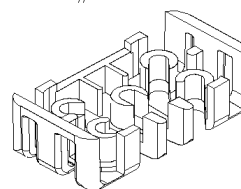

SECONDARY LOCK 5C

12059195

PED #12059195

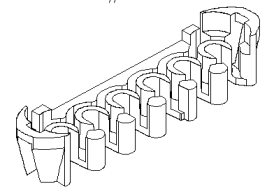

SECONDARY LOCK 6C

12110754

PED #12110754

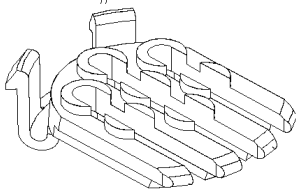

SECONDARY LOCK 7C

12110782

PED #12110782

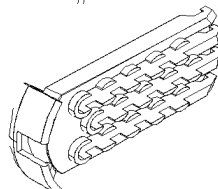

SECONDARY LOCK 15C

12176865

PED #12176865

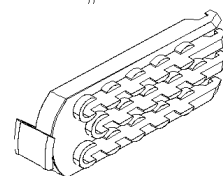

SECONDARY LOCK 15C

		Date:07-2024	PAGE:FM-B15D.2
TERMINALS & ACCESSORIES POUR CONNECTEURS / PED METRI-PACK 280 SEALED			

12161185
PED #12161185

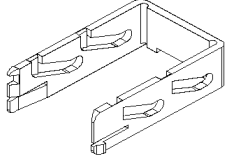

SLIDE LOCK 15C

566030
PED #12052834

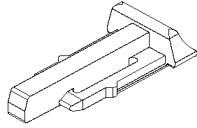

CAP LOCK

566025
PED #12020833

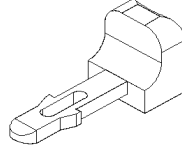

CAP LOCK

		Date:07-2024	PAGE:FM-B15D.2
TERMINALS & ACCESSORIES POUR CONNECTEURS / PED METRI-PACK 280 SEALED			

PIN TERMINALS:

PREVOST NO.	PED NO.	PRODUCT RANGE	INSULATION DIA.		TOOL	
			INCH	MILLIMETER	CRIMPER	EXTRACTOR
12124977	12124977	22-20	.051-.086	1.30-2.20	682357	682256
563765	12048159	18-16	.080-.123	2.03-3.12	682357	682256
12040559	12040559	16-14	.156 MAX	3.97 MAX	682357	682256
563763	12129497	14-12	.096-.150	2.45-3.80	682357	682256
12048254	12048254	10	.137-.144	3.49-3.65	682357	682256

SOCKET TERMINALS:

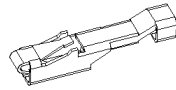

PREVOST NO.	PED NO.	WIRE RANGE	INSULATION DIA.		TOOL	
			INCH	MILLIMETER	CRIMPER	EXTRACTOR
12084201	12084201	22-20	.072-.099	1.84-2.51	682357	682256
12110846	12110846	22-20	.058-.086	1.47-2.19	682357	682256
12110843	12110843	22-20	.058-.086	1.47-2.19	682357	682256
564055	12110847	18-16	.077-.104	1.96-2.64	682357	682256
12077411	12077411	18-16	.080-.123	2.03-3.12	682357	682256
562101	12077412	16-14	.098-.120	2.48-3.05	682357	682256
12129409	12129409	14	.098-.120	2.48-3.05	682357	682256
563368	12129493	14-12	.096-.150	2.45-3.80	682357	682256
563625	12110845	14-12	.098-.144	2.50-3.65	682357	682256
564058	12110853	12-10	.118-.165	3.00-4.20	682357	682256
562346	12077413	10	.137-.144	3.49-3.65	682357	682256

		Date:07-2024	PAGE:FM-B15D.2
TERMINALS & ACCESSORIES POUR CONNECTEURS / PED METRI-PACK 280 SEALED			

CABLE SEALS: MUST BE USED FOR EACH TERMINAL

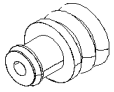

PREVOST NO.	PED NO.	COLOR	INSULATION DIA.	
			INCH	MILLIMETER
561840	15324981	BLUE	.136-.169	3.45-4.30
561786	12010293	GRAY	.111-.137	2.81-3.49
12015284	12015284	GREEN	.080-.112	2.03-2.85
561565	12015323	GREEN	.080-.112	2.03-2.85
12089679	12089679	GREEN	.063-.085	1.60-2.15
12015899	12015899	RED	.051-.067	1.29-1.70

SEAL PLUG:

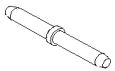

PREVOST NO.	PED NO.	REMARK
561783	12010300	MUST BE USE IN FREE CAVITY

SEAL CONNECTOR:

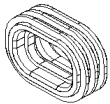

PREVOST NO.	PED NO.	REMARK
12020818	12020818	CONNECTOR SEAL 2C ORANGE
12059184	12059184	CONNECTOR SEAL 2C TAN
15300020	15300020	CONNECTOR SEAL 2C GREEN
12048370	12048370	CONNECTOR SEAL 3C BLACK
12034144	12034144	CONNECTOR SEAL 3C ORANGE
15300022	15300022	CONNECTOR SEAL 4C GREEN
15300023	15300023	CONNECTOR SEAL 5C GREEN
12124633	12124633	CONNECTOR SEAL 5C TAN
12059201	12059201	CONNECTOR SEAL 6C GREEN
12110752	12110752	CONNECTOR SEAL 7C BLUE
12110822	12110822	CONNECTOR SEAL 15C GREEN

<div data-bbox="100 1285 407 1325" data-label="Text"> <p>N45951-XX</p> </div> <div data-bbox="100 1346 407 1541" data-label="Image"> </div> <div data-bbox="191 1543 323 1575" data-label="Caption"> <p>BUSSBAR</p> </div>	<div data-bbox="472 1285 776 1325" data-label="Text"> <p>564542</p> </div> <div data-bbox="532 1350 667 1541" data-label="Image"> </div> <div data-bbox="495 1543 751 1575" data-label="Caption"> <p>TREE MOUNT CLIP</p> </div>		
<div data-bbox="100 1598 407 1631" data-label="Text"> <p>N43101</p> </div> <div data-bbox="100 1671 354 1818" data-label="Image"> </div> <div data-bbox="113 1850 401 1879" data-label="Caption"> <p>CONNECTOR CAP 2C</p> </div>	<div data-bbox="472 1598 776 1631" data-label="Text"> <p>N43256-01</p> </div> <div data-bbox="459 1640 550 1667" data-label="Text"> <p>BLACK</p> </div> <div data-bbox="485 1650 760 1831" data-label="Image"> </div> <div data-bbox="479 1850 769 1879" data-label="Caption"> <p>CONNECTOR CAP 6C</p> </div>	<div data-bbox="841 1598 1144 1631" data-label="Text"> <p>N43256-02</p> </div> <div data-bbox="828 1640 919 1667" data-label="Text"> <p>CLEAR</p> </div> <div data-bbox="854 1650 1125 1831" data-label="Image"> </div> <div data-bbox="847 1850 1138 1879" data-label="Caption"> <p>CONNECTOR CAP 6C</p> </div>	<div data-bbox="1211 1598 1515 1631" data-label="Text"> <p>12135037</p> </div> <div data-bbox="1243 1631 1494 1663" data-label="Text"> <p>PED #12135037</p> </div> <div data-bbox="1214 1677 1487 1841" data-label="Image"> </div> <div data-bbox="1318 1850 1414 1879" data-label="Caption"> <p>DIODE</p> </div>

Date:07-2024

PAGE:FM-B15D.2

TERMINALS & ACCESSORIES POUR CONNECTEURS / PED METRI-PACK 280 SEALED

Article#	Pièces	Description	QTÉ	Notes
1A	566029	BARRURE SEC. / METRI-PACK 280 / 1C / NOIR / PED 12065249	AR	
1B	562287	BARRURE SEC. / METRI-PACK 280 / 2C / NOIR / PED 12034446	AR	
2	563367	BARRURE SEC. / METRI-PACK 280 / 2C / BLEU / PED 12059185	AR	
3	12077904	BARRURE SEC. / METRI-PACK 280 / 2C / BLEU / PED 12077904	AR	
3	560425	BARRURE SEC. / METRI-PACK 280 / 2C / BLEU / PED 12077904	AR	
4	562388	BARRURE SEC. / METRI-PACK 280 / 2C / BLEU / PED 15300014	AR	
4	15300014	BARRURE SEC. / METRI-PACK 280 / 2C / BLEU / PED 15300014	AR	
5	12020807	BARRURE SEC. / METRI-PACK 280 / 2C / GRIS / PED 12020807	AR	
6	12065279	BARRURE SEC. / METRI-PACK 280 / 2C / NOIR / PED 12065279	AR	
7	12034145	BARRURE SEC. / METRI-PACK 280 / 3C / NOIR / PED 12034145	AR	
8	15300015	BARRURE SEC. / METRI-PACK 280 / 3C / CREAM / PED 15300015	AR	
9	562107	BARRURE SEC. / METRI-PACK 280 / 3C / GRIS / PED 12048371	AR	
10	12092733	BARRURE SEC. / METRI-PACK 280 / 4C / BLEU / PED 12092733	AR	
11	15300016	BARRURE SEC. / METRI-PACK 280 / 4C / BLEU / PED 15300016	AR	
12	12084673	BARRURE SEC. / METRI-PACK 280 / 5C / NOIR / PED 12084673	AR	
12	566024	BARRURE SEC. / METRI-PACK 280 / 5C / NOIR / PED 12084673	AR	
13	15300017	BARRURE SEC. / METRI-PACK 280 / 5C / BLEU / PED 15300017	AR	
14	562347	BARRURE SEC. / METRI-PACK 280 / 5C / GRIS / PED 12052816	AR	
15	564137	BARRURE SEC. / METRI-PACK 280 / 6C / BLEU / PED 12059195	AR	
15	12059195	BARRURE SEC. / METRI-PACK 280 / 6C / BLEU / PED 12059195	AR	
16	12110754	BARRURE SEC. / METRI-PACK 280 / 7C / GRIS / PED 12110754	AR	
17	12110782	BARRURE SEC. / METRI-PACK 280 / 15C / GRIS / PED 12110782	AR	
18	12176865	BARRURE SEC. / METRI-PACK 280 / 15C / GRIS / PED 12176865	AR	
19A	12161185	BARRURE COTE / METRI-PACK 280 / 15C / GRIS / PED 12161185	AR	
19B	566030	BARRURE EMBOUT CONNECTEUR / VERT / PED 12052834	AR	
19B	12052834	BARRURE EMBOUT CONNECTEUR / VERT / PED 12052834	AR	
19C	566025	BARRURE EMBOUT CONNECTEUR / GRIS / PED 12020833	AR	
19C	12020833	BARRURE EMBOUT CONNECTEUR / GRIS / PED 12020833	AR	
19C	560232	BARRURE EMBOUT CONNECTEUR / GRIS / PED 12020833	AR	
21	12124977	TERMINAL MALE / 22-20 / PED 12124977	AR	
22	563765	TERMINAL MALE / 18-16 / PED 12048159	AR	
22	12048159	TERMINAL MALE / 18-16 / PED 12048159	AR	
23	12040559	TERMINAL MALE / 16-14 / PED 12040559	AR	
24	563763	TERMINAL MALE / 14-12 / PED 12129497	AR	
24	12129497	TERMINAL MALE / 14-12 / PED 12129497	AR	
25	12048254	TERMINAL MALE / 10 / PED 12048254	AR	
25	566026	TERMINAL MALE / 10 / PED 12048254	AR	
30	12110846	TERMINAL FEMELLE / 22-20 / PED 12110846	AR	
31	12084201	TERMINAL FEMELLE / 22-20 / PED 12084201	AR	
31	560542	TERMINAL FEMELLE / 22-20 / PED 12084201	AR	
31	560486	TERMINAL FEMELLE / 22-20 / PED 12084201	AR	
32	12110843	TERMINAL FEMELLE / 22-20 / PED 12110843	AR	

Date:07-2024

PAGE:FM-B15D.2

TERMINALS & ACCESSORIES POUR CONNECTEURS / PED METRI-PACK 280 SEALED

Article#	Pièces	Description	QTÉ	Notes
33	564055	TERMINAL FEMELLE / 18-16 / PED 12110847	AR	
33	12110847	TERMINAL FEMELLE / 18-16 / PED 12110847	AR	
34	564136	TERMINAL FEMELLE / 18-16 / PED 12077411	AR	
34	12077411	TERMINAL FEMELLE / 18-16 / PED 12077411	AR	
35	562101	TERMINAL FEMELLE / 14-12 / PED 12129493	AR	
35	12077412	TERMINAL FEMELLE / 16-14 / PED 12077412	AR	
36	12129409	TERMINAL FEMELLE / 14 / PED 12129409	AR	
37	563368	TERMINAL FEMELLE / 14-12 / PED 12129493	AR	
37	12129493	TERMINAL FEMELLE / 14-12 / PED 12129493	AR	
38	563625	TERMINAL FEMELLE / 14-12 / PED 12110845	AR	
38	564056	TERMINAL FEMELLE / 14-12 / PED 12110845	AR	
39	564058	TERMINAL FEMELLE / 12-10 / PED 12110853	AR	
39	12110853	TERMINAL FEMELLE / 12-10 / PED 12110853	AR	
40	562346	TERMINAL FEMELLE / 10 / PED 12077413	AR	
40	12077413	TERMINAL FEMELLE / 10 / PED 12077413	AR	
41	561840	JOINT ETANCHEITE / BLEU / PED 15324981	AR	
41	15324981	JOINT ETANCHEITE / BLEU / PED 15324981	AR	
41	12015193	JOINT ETANCHEITE / BLEU / PED 12015193 OBESELED	AR	
41	566027	JOINT ETANCHEITE / BLEU / PED 12015193	1	
41	12015360	JOINT ETANCHEITE / BLEU / PED 12015360 WITH MILAR	AR	
42	561786	JOINT ETANCHEITE / GRIS / PED 15324980	AR	
42	563369	JOINT ETANCHEITE / GRIS / PED 12010293	AR	
42	12010293	JOINT ETANCHEITE / GRIS / PED 12010293	AR	
42	15324980	JOINT ETANCHEITE / GRIS / PED 15324980	AR	
42	12015359	JOINT ETANCHEITE / GRIS / PED 12015359 WITH MILAR	AR	
43	12015284	JOINT ETANCHEITE / VERT / PED 12015284	AR	
44	561565	JOINT ETANCHEITE / VERT / PED 15324982	AR	
44	15324982	JOINT ETANCHEITE / VERT / PED 15324982	AR	
44	12015323	JOINT ETANCHEITE / VERT / PED 12015323	AR	
44	560059	JOINT ETANCHEITE / VERT / PED 12015323	AR	
45	12089679	JOINT ETANCHEITE / VIOLET / PED 12089679	AR	
45	565173	JOINT ETANCHEITE / VIOLET / PED 15324985	AR	
45	560452	JOINT ETANCHEITE / VIOLET / PED 15324985	AR	
45	15324985	JOINT ETANCHEITE / VIOLET / PED 15324985	AR	
46	12015899	JOINT ETANCHEITE / ROUGE / PED 12015899	AR	
46	15324983	JOINT ETANCHEITE / ROUGE / PED 15324983	AR	
51	561783	BOUCHON CAVITE / VERT / PED 12010300	AR	
51	12010300	BOUCHON CAVITE / VERT / PED 12010300	AR	
61	12020818	JOINT / METRI-PACK / 2C / ORANGE / PED 12020818	AR	
62	12059184	JOINT / METRI-PACK / 2C / TAN / PED 12059184	AR	
63	15300020	JOINT / METRI-PACK / 2C / VERT / PED 15300020	AR	
64	12048370	JOINT / METRI-PACK / 3C / NOIR / PED 12048370	AR	

Date:07-2024

PAGE:FM-B15D.2

TERMINALS & ACCESSORIES POUR CONNECTEURS / PED METRI-PACK 280 SEALED

Article#	Pièces	Description	QTÉ	Notes
65	12034144	JOINT / METRI-PACK / 3C / ORANGE / PED 12034144	AR	
66	15300022	JOINT / METRI-PACK / 4C / VERT / PED 15300022	AR	
67	15300023	JOINT / METRI-PACK / 5C / VERT / PED 15300023	AR	
68	12124633	JOINT / METRI-PACK / 5C / TAN / PED 12124633	AR	
69	12059201	JOINT / METRI-PACK / 6C / VERT / PED 12059201	AR	
70	12110752	JOINT / METRI-PACK / 7C / BLEU / PED 12110752	AR	
71	12110822	JOINT / METRI-PACK / 15C / VERT / PED 12110822	AR	
81	N43101	CAPUCHON / METRI-PACK 280 / 2C	AR	
82	N43256-01	CAPUCHON / METRI-PACK 280 / 6C / NOIR LONG	AR	
82	N43256-03	CAPUCHON / METRI-PACK 280 / 6C / NOIR SHORT	AR	
82	564139	CAPUCHON / METRI-PACK 280 / 6C / NOIR	AR	
83	N43256-02	CAPUCHON / METRI-PACK 280 / 6C / CLAIR LONG	AR	
83	N43256-04	CAPUCHON / METRI-PACK 280 / 6C / CLAIR SHORT	AR	
84	12135037	DIODE / METRI-PACK 280 / PED 12135037	AR	
85	N45951-02	BUSS BAR POUR CONNECTOR METRI-PACK 2C	AR	
85	N45951-03	BUSS BAR POUR CONNECTOR METRI-PACK 3C	AR	
85	563837	BUSS BAR POUR CONNECTOR METRI-PACK 3C	AR	
85	N45951-04	BUSS BAR POUR CONNECTOR METRI-PACK 4C	AR	
85	N45951-06	BUSS BAR POUR CONNECTOR METRI-PACK 6C	AR	
85	564138	BUSS BAR POUR CONNECTOR METRI-PACK 6C	AR	
86	564542	ATTACHE POUR CONNECTEUR PED	AR	
NS	0405051	CAPUCHON POUR CONNECTEUR #12059573	AR	A
NS	0405052	BORNIER POUR CONNECTEUR 12059573	AR	A
91	682357	PINCE PACKARD 6285847	AR	
92	682256	EXTRACTEUR PACKARD 12094429	AR	
		A) UTILISE AVEC LE CONNECTEUR 12059573		

Date:07-2024

PAGE:FM-B15D.3

CONNECTEURS / PED METRI-PACK 280 UNSEALED

562777

PED #12015199

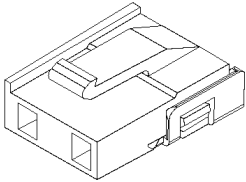

SOCKET HOUSING 2C

562790

PED #12015344

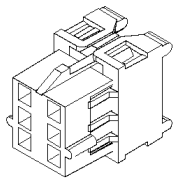

SOCKET HOUSING 6C

12064998

PED #12064998

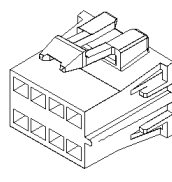

SEC. LOCK
#12064999

CAP LOCK
#12052834

SOCKET HOUSING 8C

563543

PED #12160716

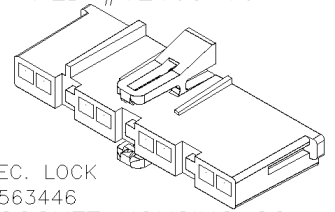

SEC. LOCK
#563446

SOCKET HOUSING 8C

561817

PED #12020043

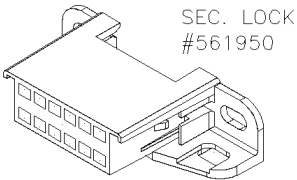

SEC. LOCK
#561950

SOCKET HOUSING 12C

562574

PED #12048105

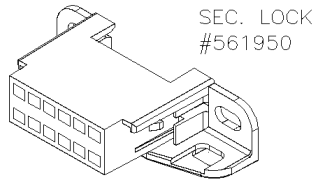

SEC. LOCK
#561950

SOCKET HOUSING 12C

12176473

PED #12176473

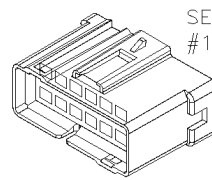

SEC. LOCK
#12176475

SOCKET HOUSING 12C

15305288

PED #15305288

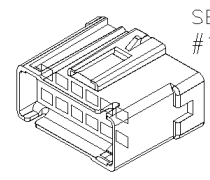

SEC. LOCK
#12176513

SOCKET HOUSING 12C

15305291

PED #15305291

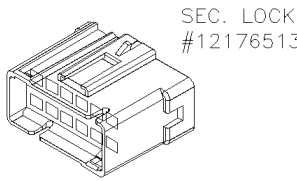

SEC. LOCK
#12176513

SOCKET HOUSING 2C

15305294

PED #15305294

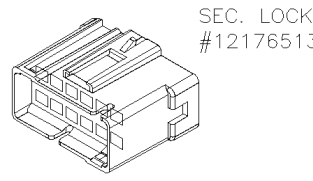

SEC. LOCK
#12176513

SOCKET HOUSING 12C

12191928

PED #12191928

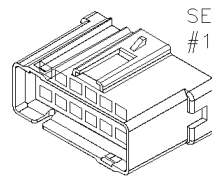

SEC. LOCK
#12176475

SOCKET HOUSING 12C

12020213

PED #12020213

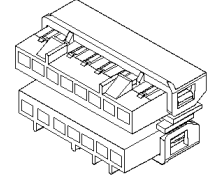

SOCKET HOUSING 15C

12129081

PED #12129081

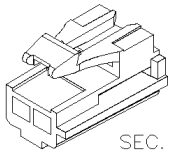

SEC. LOCK
#12129083

SOCKET HOUSING 2C

12129155

PED #12129155

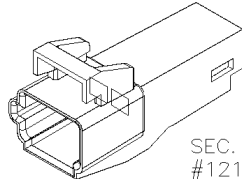

SEC. LOCK
#12129157

PIN HOUSING 2C



Date:07-2024

PAGE:FM-B15D.3

CONNECTEURS / PED METRI-PACK 280 UNSEALED

Article#	Pièces	Description	QTÉ	Notes
1	562777	CONNECTEUR / METRI-PACK 280 / SH 2C / PED 12015199	AR	
1	12015199	CONNECTEUR / METRI-PACK 280 / SH 2C / PED 12015199	AR	
2	562790	CONNECTEUR / METRI-PACK 280 / SH 6C / PED 12015344	AR	
3	12064998	CONNECTEUR / METRI-PACK 280 / SH 8C / PED 12064998	AR	
4	563543	CONNECTEUR / METRI-PACK 280 / SH 8C / PED 12160716	AR	
5	561817	CONNECTEUR / METRI-PACK 280 / SH 12C / PED 12020043	AR	
6	562574	CONNECTEUR / METRI-PACK 280 / SH 12C / PED 12048105	AR	
7	12176473	CONNECTEUR / METRI-PACK 280 / SH 12C / PED 12176473	AR	
8	15305288	CONNECTEUR / METRI-PACK 280 / SH 12C / PED 15305288	AR	
9	15305291	CONNECTEUR / METRI-PACK 280 / SH 12C / PED 15305291	AR	
10	15305294	CONNECTEUR / METRI-PACK 280 / SH 12C / PED 15305294	AR	
11	12191928	CONNECTEUR / METRI-PACK 280 / SH 12C / PED 12191928	AR	
12	12020213	CONNECTEUR / METRI-PACK 280 / SH 15C / PED 12020213	AR	
15	12129081	CONNECTEUR / METRI-PACK 280 / SH 2C / PED 12129081	AR	
16	12129155	CONNECTEUR / METRI-PACK 280 / PH 2C / PED 12129155	AR	
20	12064999	BARRURE SEC. / METRI-PACK 280 / 8C / BLEU / PED 12064999	AR	
21	12052834	BARRURE EMBOUT CONNECTEUR / VERT / PED 12052834	AR	
22	563446	BARRURE SEC. / METRI-PACK 280 / 12C / CREAM / PED 12160717	AR	
23	561950	BARRURE SEC. / METRI-PACK 280 / 12C / GRIS / PED 12020219	AR	
24	12176475	BARRURE SEC. / METRI-PACK 280 / 12C / GRIS / PED 12176475	AR	
25	12176513	BARRURE SEC. / METRI-PACK 280 / 12C / GRIS / PED 12176513	AR	
26	12129157	BARRURE SEC. / METRI-PACK 280 / 2C / GRIS / PED 12129157	AR	
27	12129083	BARRURE SEC. / METRI-PACK 280 / 2C / GRIS / PED 12129083	AR	
90	FM-B15D.4	TERMINALS & ACCESSORIES POUR CONNECTEURS / PED METRI-PACK 280 UNSEALED		

Date:07-2024

PAGE:FM-B15D.4

TERMINALS & ACCESSORIES POUR CONNECTEURS / PED METRI-PACK 280 UNSEALED

12129157

PED #12129157

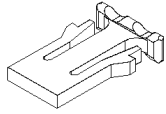

SECONDARY LOCK 2C

12129083

PED #12129083

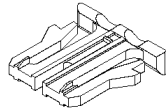

SECONDARY LOCK 2C

12064999

PED #12064999

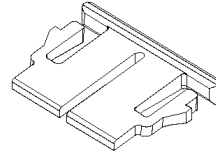

SECONDARY LOCK 8C

12052834

PED #12052834

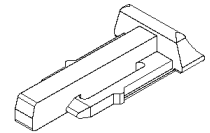

CAP LOCK

563446

PED #12160717

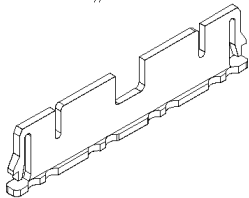

SECONDARY LOCK 8C

561950

PED #12020219

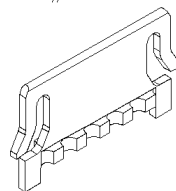

SECONDARY LOCK 12C

12176475

PED #12176475

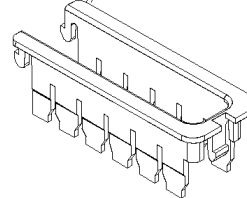

SECONDARY LOCK 12C

12176513

PED #12176513

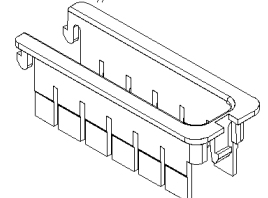

SECONDARY LOCK 12C

15305292

PED #15305292

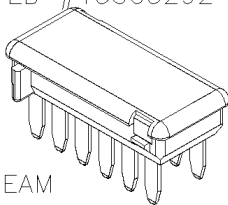

CREAM
SPLICE SAVER 12C

15305289

PED #15305289

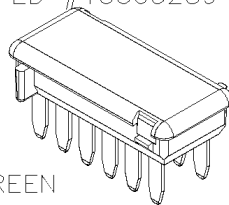

GREEN
SPLICE SAVER 12C

12176478

PED #12176478

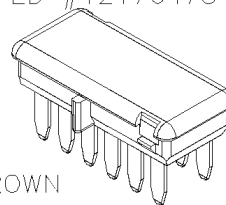

BROWN
SPLICE SAVER 12C

15305295

PED #15305295

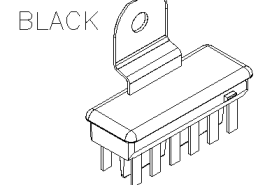

BLACK
SPLICE SAVER 12C

15369276

PED #15369276

BLACK

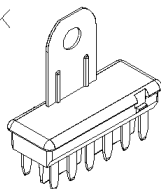

SPLICE SAVER 12C



		Date:07-2024	PAGE:FM-B15D.4
TERMINALS & ACCESSORIES POUR CONNECTEURS / PED METRI-PACK 280 UNSEALED			

SOCKET TERMINALS:

PREVOST NO.	PED NO.	WIRE RANGE	INSULATION DIA.		TOOL	
			INCH	MILLIMETER	CRIMPER	EXTRACTOR
561818	12034046	20-18	.080-.123	2.03-3.12	682357	682256
563544	12176667	18-16	.077-.103	.196-2.64	682357	682256
12110844	12110844	18-16	.077-.103	.196-2.64	682357	682256
12103347	12103347	16-14	.097-.156	2.48-3.97	682357	682256
12015857	12015857	16-14	.097-.156	2.48-3.97	682357	682256
12066214	12066214	16-14	.097-.156	2.48-3.97	682357	682256
12129424	12129424	16-14	.097-.156	2.48-3.97	682357	682256
12129425	12129425	12-10	.137-.206	3.49-5.24	682357	682256

PIN TERMINALS:

PREVOST NO.	PED NO.	WIRE RANGE	INSULATION DIA.		TOOL	
			INCH	MILLIMETER	CRIMPER	EXTRACTOR
12034047	12034047	20-16	.080-.123	2.03-3.12	X	X
12020116	12020116	16-14	.098-.156	2.48-3.97	X	X
12084586	12084586	12-10	.137-.206	3.49-5.24	X	X

Date:07-2024

PAGE:FM-B15D.4

TERMINALS & ACCESSORIES POUR CONNECTEURS / PED METRI-PACK 280 UNSEALED

Article#	Pièces	Description	QTÉ	Notes
1	12129157	BARRURE SEC. / METRI-PACK 280 / 2C / GRIS / PED 12129157	AR	
2	12129083	BARRURE SEC. / METRI-PACK 280 / 2C / GRIS / PED 12129083	AR	
3	12064999	BARRURE SEC. / METRI-PACK 280 / 8C / BLEU / PED 12064999	AR	
4	12052834	BARRURE EMBOUT CONNECTEUR / VERT / PED 12052834	AR	
5	563446	BARRURE SEC. / METRI-PACK 280 / 12C / CREAM / PED 12160717	AR	
6	561950	BARRURE SEC. / METRI-PACK 280 / 12C / GRIS / PED 12020219	AR	
7	12176475	BARRURE SEC. / METRI-PACK 280 / 12C / GRIS / PED 12176475	AR	
8	12176513	BARRURE SEC. / METRI-PACK 280 / 12C / GRIS / PED 12176513	AR	
11	15305292	JOINTEUR / METRI-PACK / CREAM / PED 15305292	AR	
12	15305289	JOINTEUR / METRI-PACK / VERT / PED 15305289	AR	
13	12176478	JOINTEUR / METRI-PACK / BRUN / PED 12176478	AR	
14	15305295	JOINTEUR / METRI-PACK / NOIR / PED 15305295	AR	
15	15369276	JOINTEUR / METRI-PACK / NOIR / PED 15369276	AR	
21	561818	TERMINAL FEMELLE / 20-18 / PED 12034046	AR	
21	12034046	TERMINAL FEMELLE / 20-18 / PED 12034046	AR	
22	563544	TERMINAL FEMELLE / 18-16 / PED 12176667	AR	
23	12110844	TERMINAL FEMELLE / 18-16 / PED 12110844	AR	
24	12103347	TERMINAL FEMELLE / 16-14 / PED 12015824	AR	
25	12015857	TERMINAL FEMELLE / 16-14 / PED 12015857	AR	
26	12066214	TERMINAL FEMELLE / 16-14 / PED 12066214	AR	
26	564743	TERMINAL FEMELLE / 16-14 / PED 12066214	AR	
27	12129424	TERMINAL FEMELLE / 16-14 / PED 12129424	AR	
28	12129425	TERMINAL FEMELLE / 12-10 / PED 12129425	AR	
30	12034047	TERMINAL MALE / 20-16 / PED 12034047	AR	
31	12020116	TERMINAL MALE / 16-14 / PED 12020116	AR	
32	12084586	TERMINAL MALE / 12-10 / PED 12084586	AR	
40	562611	COUVERCLE / METRI-PACK 280 / SH 12C / PED 12048107	AR	
91	682357	PINCE PACKARD 6285847	AR	
92	682256	EXTRACTEUR PACKARD 12094429	AR	

	Date:07-2024	PAGE:FM-B15E.1
CONNECTEURS / PED METRIC-PACK 480 SEALED		

563600

 PED #12052613

SEC. LOCK
#563602

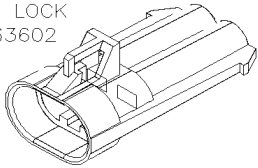

PIN HOUSING 2C

563601

 PED#12065863

SEC. LOCK
#563602

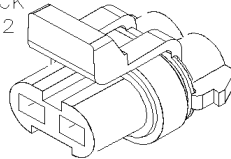

SOCKET HOUSING 2C

563602

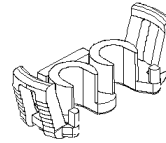
 PED #12059897

SECONDARY LOCK 2C

12020833

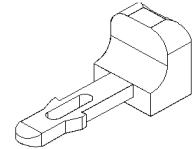
 PED #12020833

CAP LOCK

SOCKET TERMINALS:

PREVOST NO.	PED NO.	WIRE RANGE	INSULATION DIA.		TOOL	
			INCH	MILLIMETER	CRIMPER	EXTRACTOR
12048450	12048450	20-18	.080-.123	2.03-3.12	X	X
12015860	12015860	20-18	.083-.105	2.11-2.68	X	X
12048451	12048451	16-14	.100-.141	2.59-3.59	X	X
563499	12124304	16-12	.080-.106	2.05-2.70	X	X
563596	12065197	12	.140-.193	3.57-4.90	X	X

PIN TERMINALS:

PREVOST NO.	PED NO.	WIRE RANGE	INSULATION DIA.		TOOL	
			INCH	MILLIMETER	CRIMPER	EXTRACTOR
12020119	12020119	20-18	.080-.123	2.03-3.12	X	X
12065196	12065196	16-14	.100-.140	2.56-3.58	X	X
563595	12052139	12-10	.137-.206	3.49-5.24	X	X
12052172	12052172	10	.137-.206	3.49-5.24	X	X

SEAL CONNECTOR:

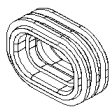

PREVOST NO.	PED NO.	REMARK
12052022	12052022	CONNECTOR SEAL 2C ORANGE-RED

CABLE SEALS: MUST BE USED FOR EACH TERMINAL

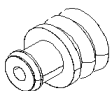

PREVOST NO.	PED NO.	COLOR	INSULATION DIA.	
			INCH	MILLIMETER
12162067	12162067	PINK	.051-.066	1.29-1.70
12052930	12052930	YELLOW	.062-.084	1.60-2.15
12048441	12048441	WHITE	.079-.112	2.01-2.85
563598	12048442	RED	.110-.147	2.81-3.75
563597	12048443	TAN	.142-.177	3.61-4.50
12034170	12034170	ORANGE	.173-.230	4.40-5.16

Date:07-2024

PAGE:FM-B15E.1

CONNECTEURS / PED METRIC-PACK 480 SEALED

Article#	Pièces	Description	QTÉ	Notes
1	563600	CONNECTEUR / METRI-PACK 480 / 2C PH / PED 12052613	AR	
1	12052613	CONNECTEUR / METRI-PACK 480 / 2C PH / PED 12052613	AR	
2	563601	CONNECTEUR / METRI-PACK 480 / 2C SH / PED 12065863	AR	
2	12065863	CONNECTEUR / METRI-PACK 480 / 2C SH / PED 12065863	AR	
10	563602	BARRURE SEC. / METRI-PACK 480 / 2C / NOIR / PED 12059897	AR	
20	12020833	BARRURE EMBOUT CONNECTEUR / GRIS / PED 12020833	AR	
20	560232	BARRURE EMBOUT CONNECTEUR / GRIS / PED 12020833	AR	
30	12048450	TERMINAL FEMELLE / 20-18 / PED 12048450	AR	
31	12015860	TERMINAL FEMELLE / 20-18 / PED 12015860	AR	
31	563501	TERMINAL FEMELLE / 20-18 / PED 12015860	AR	
32	12048451	TERMINAL FEMELLE / 16-14 / PED 12048451	AR	
32	560248	TERMINAL FEMELLE / 16-14 / PED 12048451	AR	
33	563499	TERMINAL FEMELLE / 16-12 / PED 12124304	AR	
34	563596	TERMINAL FEMELLE / 12 / PED 12065197	AR	
34	12065197	TERMINAL FEMELLE / 12 / PED 12065197	AR	
34	560253	TERMINAL FEMELLE / 12 / PED 12065197	AR	
40	12020119	TERMINAL MALE / 20-18 / PED 12020119	AR	
41	12065196	TERMINAL MALE / 16-14 / PED 12065196	AR	
41	560250	TERMINAL MALE / 16-14 / PED 12065196	AR	
42	563595	TERMINAL MALE / 12-10 / PED 12052139	AR	
42	12052139	TERMINAL MALE / 12-10 / PED 12052139	AR	
42	560249	TERMINAL MALE / 12-10 / PED 12052139	AR	
43	12052172	TERMINAL MALE / 10 / PED 12052172	AR	
50	12052022	JOINT / METRI-PACK / 2C / ORA-RGE / PED 12052022	AR	
60	12162067	JOINT ETANCHEITE / ROSE / PED 12162067	AR	
61	12052930	JOINT ETANCHEITE / JAUNE / PED 12052930	AR	
61	15324991	JOINT ETANCHEITE / JAUNE / PED 15324991	AR	
62	12048441	JOINT ETANCHEITE / BLANC / PED 12048441	AR	
63	563598	JOINT ETANCHEITE / ROUGE / PED 15324989	AR	
63	15324989	JOINT ETANCHEITE / ROUGE / PED 15324989	AR	
63	12048442	JOINT ETANCHEITE / ROUGE / PED 12048442	AR	
64	563597	JOINT ETANCHEITE / POURPRE / PED 15324990	AR	
64	12048443	JOINT ETANCHEITE / POURPRE / PED 12048443	AR	
65	12034170	JOINT ETANCHEITE / ORANGE / PED 12034170	AR	

Date:07-2024

PAGE:FM-B15F.1

CONNECTEURS / PED METRIC-PACK 630

12033769

PED #12033769
CABLE SEAL
#12040972

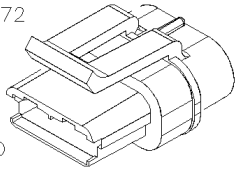

SEALED
SOCKET HOUSING 2C

12066681

PED #12066681
CABLE SEAL
#12040972

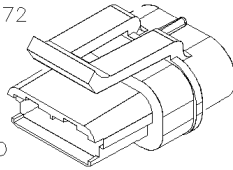

SEALED
SOCKET HOUSING 2C

563052

PED #12059642
CABLE SEAL
#12040972

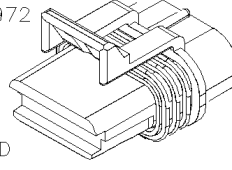

SEALED
SOCKET HOUSING 2C

562934

PED #12085030
CABLE SEAL
#12085024

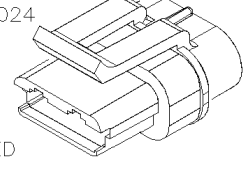

SEALED
SOCKET HOUSING 2C

12124685

PED #12124685
SEC. LOCK
#12045699

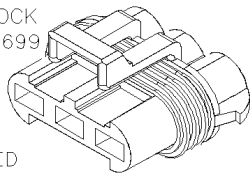

SEALED
SOCKET HOUSING 3C

563230

PED #12129939
SEC. LOCK
#563231

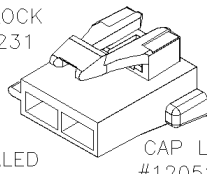

UNSEALED
SOCKET HOUSING 2C
CAP LOCK
#12052834

564496

PED #12033871
SEC. LOCK
#12033872

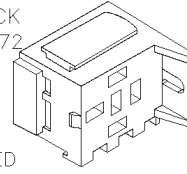

UNSEALED
SOCKET HOUSING 5C

690377

PED #12129938
SEC. LOCK
#563231

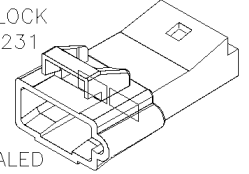

UNSEALED
PIN HOUSING 2C

12124686

PED #12124686
SEC. LOCK
#12045699

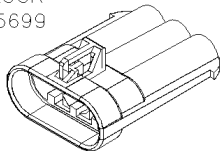

SEALED
PIN HOUSING 3C

12045699

PED #12045699

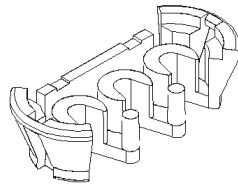

SECONDARY LOCK 3C

12033872

PED #12033872

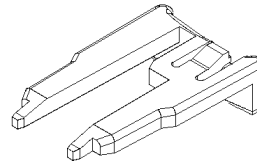

SECONDARY LOCK 5C

563231

PED #12129940

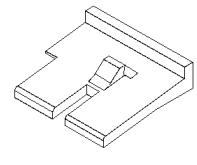

SECONDARY LOCK 2C

12052834

PED #12052834

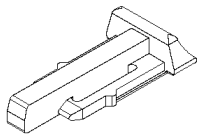

CAP LOCK

12033731

PED #12033731

USE WITH ATO FUSE
WITH CONNECTOR
12066681 OR
12033769

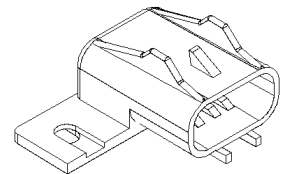

COVER

12040972

PED #12040972

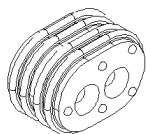

CABLE SEAL 2C
GREEN

12085024

PED #12085024

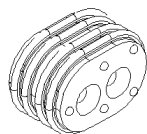

CABLE SEAL 2C
ORANGE

12077383

PED #12077383

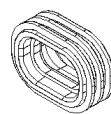

CONNECTOR SEAL 2C
TAN

12124684

PED #12124684

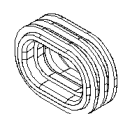

CONNECTOR SEAL 3C
RED

		Date:07-2024	PAGE:FM-B15F.1
CONNECTEURS / PED METRIC-PACK 630			

SEALED:

SOCKET TERMINALS:

PREVOST NO.	PED NO.	WIRE RANGE	INSULATION DIA.		TOOL	
			INCH	MILLIMETER	CRIMPER	EXTRACTOR
12052457	12052457	20-18	.083-.105	2.11-2.68	X	X
12052455	12052455	16-14	.101-.141	2.56-3.59	X	X
12052456	12052456	12-10	.137-.206	3.49-5.24	X	X

PIN TERMINALS:

PREVOST NO.	PED NO.	WIRE RANGE	INSULATION DIA.		TOOL	
			INCH	MILLIMETER	CRIMPER	EXTRACTOR
12064734	12064734	20-18	.083-.105	2.11-2.68	X	X
12064735	12064735	16-14	.100-.141	2.56-3.59	X	X
12064737	12064737	12	.156-.193	3.97-4.90	X	X
12064736	12064736	10	.173-.206	4.40-5.24	X	X

CABLE SEALS: MUST BE USED FOR EACH TERMINAL

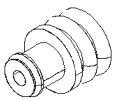

PREVOST NO.	PED NO.	COLOR	INSULATION DIA.	
			INCH	MILLIMETER
12077760	12077760	TAN	.065-.084	1.65-2.15
562140	12052388	RED	.079-.112	2.01-2.85
12052387	12052387	GRAY	.111-.147	2.81-3.75
12052668	12052668	BLUE	.142-.177	3.61-4.50
12052386	12052386	GREEN	.173-.202	4.40-5.15

SEAL PLUG:

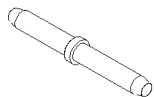

PREVOST NO.	PED NO.	REMARK
12059255	12059255	MUST BE USED IN FREE CAVITY

		Date:07-2024	PAGE:FM-B15F.1
CONNECTEURS / PED METRIC-PACK 630			

UNSEALED:

SOCKET TERMINALS:

PREVOST NO.	PED NO.	WIRE RANGE	INSULATION DIA.		TOOL	
			INCH	MILLIMETER	CRIMPER	EXTRACTOR
12052222	12052222	22-20	.072-.099	1.84-2.51	X	X
12020035	12020035	22-18	.080-.123	2.03-3.12	X	X
12020156	12020156	20-18	.074-.123	1.87-3.12	X	X
562769	12015869	20-18	.080-.123	2.03-3.12	X	X
12015832	12015832	20-18	.080-.123	2.03-3.12	X	X
12015864	12015864	18-16	.080-.123	2.03-3.12	X	X
562768	12015870	16-14	.098-.156	2.48-3.97	X	X
12066614	12066614	16-14	.124-.156	3.14-3.97	X	X
562933	12033997	14-10	.116-.145	2.94-3.68	X	X
563232	12052224	12	.116-.122	2.94-3.10	X	X
12084590	12084590	12	.137-.206	3.49-5.24	X	X

PIN TERMINALS:

PREVOST NO.	PED NO.	WIRE RANGE	INSULATION DIA.		TOOL	
			INCH	MILLIMETER	CRIMPER	EXTRACTOR
12020125	12020125	20-18	.080-.123	2.03-3.12	X	X
690376	12052826	12	.120-.125	3.04-3.20	X	X

SOCKET TERMINALS:

PREVOST NO.	AMP NO.	WIRE RANGE	INSULATION DIA.		TOOL	
			INCH	MILLIMETER	CRIMPER	EXTRACTOR
564499	2-1393310-0	12-10			X	X
564498	1-1393310-9	16-14			X	X

Date:07-2024

PAGE:FM-B15F.1

CONNECTEURS / PED METRIC-PACK 630

Article#	Pièces	Description	QTÉ	Notes
1	12033769	CONNECTEUR / METRI-PACK 630 / SH 2C / PED 12033769	AR	
2	12066681	CONNECTEUR / METRI-PACK 630 / SH 2C / PED 12066681	AR	
3	563052	CONNECTEUR / METRI-PACK 630 / SH 2C / PED 12059642	AR	
4	562934	CONNECTEUR / METRI-PACK 630 / SH 2C / PED 12085030	AR	
5	12124685	CONNECTEUR / METRI-PACK 630 / SH 3C / PED 12124685	AR	
6	563230	CONNECTEUR / METRI-PACK 630 / SH 2C / PED 12129939	AR	
6	690300	CONNECTEUR / METRI-PACK 630 / SH 2C / PED 12129939	AR	
6	12129939	CONNECTEUR / METRI-PACK 630 / SH 2C / PED 12129939	AR	
7	564496	CONNECTEUR / METRI-PACK 630 / SH 5C / PED 12033871	AR	
7	12033871	CONNECTEUR / METRI-PACK 630 / SH 5C / PED 12033871	AR	
8	690377	CONNECTEUR / METRI-PACK 630 / PH 2C / PED 12129938	AR	
8	12129938	CONNECTEUR / METRI-PACK 630 / PH 2C / PED 12129938	AR	
9	12124686	CONNECTEUR / METRI-PACK 630 / PH 3C / PED 12124686	1	
10	12045699	BARRURE SEC. / METRI-PACK 630 / 3C / NOIR / PED 12045699	AR	
11	12033872	BARRURE SEC. / METRI-PACK 630 / NATUREL / PED 12033872	AR	
11	564497	BARRURE SEC. / METRI-PACK 630 / NATUREL / PED 12033872	AR	
12	563231	BARRURE SEC. / METRI-PACK 630 / 2C / BLEU / PED 12129940	AR	
12	690299	BARRURE SEC. / METRI-PACK 630 / 2C / BLEU / PED 12129940	AR	
13	12052834	BARRURE EMBOUT CONNECTEUR / VERT / PED 12052834	AR	
15	12033731	CAPUCHON CONNECTEUR / FUSIBLE ATO / PED 12033731	AR	
15	562932	CAPUCHON CONNECTEUR / FUSIBLE ATO / PED 12033731	AR	
15	564570	CAPUCHON CONNECTEUR / FUSIBLE ATO / PED 12033731	1	
20	12040972	JOINT ETANCHEITE / 2C / VERT / PED 12040972	AR	
21	12085024	JOINT ETANCHEITE / 2C / ORANGE / PED 12085024	AR	
30	12077383	JOINT / METRI-PACK / 2C / TAN / PED 12077383	AR	
31	12124684	JOINT / METRI-PACK / 3C / ROUGE / PED 12124684	AR	
40	12052457	TERMINAL FEMELLE / 20-18 / PED 12052457	AR	
41	12052455	TERMINAL FEMELLE / 16-14 / PED 12052455	AR	
42	12052456	TERMINAL FEMELLE / 12-10 / PED 12052456	AR	
50	12064734	TERMINAL MALE / 20-18 / PED 12064734	AR	
51	12064735	TERMINAL MALE / 16-14 / PED 12064735	AR	
52	12064737	TERMINAL MALE / 12 / PED 12064737	AR	
53	12064736	TERMINAL MALE / 10 / PED 12064736	AR	
60	12077760	JOINT ETANCHEITE / TAN / PED 12077760	AR	
61	562140	JOINT ETANCHEITE / ROUGE / PED 12052388	AR	
61	12052388	JOINT ETANCHEITE / ROUGE / PED 12052388	AR	
62	12052387	JOINT ETANCHEITE / GRIS / PED 12052387	AR	
63	12052668	JOINT ETANCHEITE / BLEU / PED 12052668	AR	
63	15324996	JOINT ETANCHEITE / BLEU / PED 15324996	AR	
64	12052386	JOINT ETANCHEITE / VERT / PED 12052386	AR	
70	12059255	BOUCHON CAVITE / METRI-PACK 630 / VERT / PED 12059255	AR	
80	12052222	TERMINAL FEMELLE / 22-20 / PED 12052222	AR	

Date:07-2024

PAGE:FM-B15F.1

CONNECTEURS / PED METRIC-PACK 630

Article#	Pièces	Description	QTÉ	Notes
81	12020035	TERMINAL FEMELLE / 22-18 / PED 12020035	AR	
82	12020156	TERMINAL FEMELLE / 20-18 / PED 12020156	AR	
83	562769	TERMINAL FEMELLE / 20-18 / PED 12015869	AR	
83	12015869	TERMINAL FEMELLE / 20-18 / PED 12015869	AR	
84	12015832	TERMINAL FEMELLE / 20-18 / PED 12015832	AR	
85	12015864	TERMINAL FEMELLE / 18-16 / PED 12015864	AR	
86	562768	TERMINAL FEMELLE / 16-14 / PED 12015870	AR	
86	12015870	TERMINAL FEMELLE / 16-14 / PED 12015870	AR	
87	12066614	TERMINAL FEMELLE / 16-14 / PED 12066614	AR	
88	562933	TERMINAL FEMELLE / 14-10 / PED 12033997	AR	
88	12033997	TERMINAL FEMELLE / 14-10 / PED 12033997	AR	
89	563232	TERMINAL FEMELLE / 12 / PED 12052224	AR	
89	690378	TERMINAL FEMELLE / 12 / PED 12052224	AR	
90	12084590	TERMINAL FEMELLE / 12 / PED 12084590	AR	
90	560072	TERMINAL FEMELLE / 12 / PED 12084590	AR	
95	12020125	TERMINAL MALE / 20-18 / PED 12020125	AR	
96	690376	TERMINAL MALE / 12 / PED 12052826	AR	
97	564499	TERMINAL FEMELLE / 12-10 / AMP 2-1393310-0	AR	
98	564498	TERMINAL FEMELLE / 16-14 / AMP 1-1393310-9	AR	
NS	FM-B16.1	CONNECTEURS / BOSCH & HELLA		

Date:07-2024

PAGE:FM-B15G.1

CONNECTEURS / PED METRIC-PACK MIXED

12129206

PED #12129206
CONNECTOR SEAL
#12129209

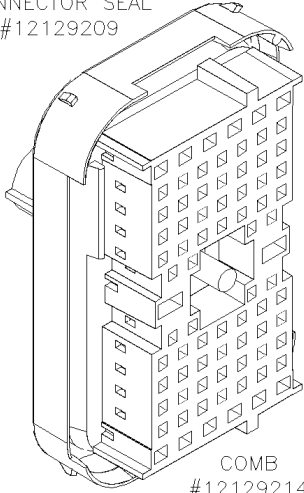

COMB
#12129214
SOCKET HOUSING 78C

12176690

PED #12176690
COMB
#12129213

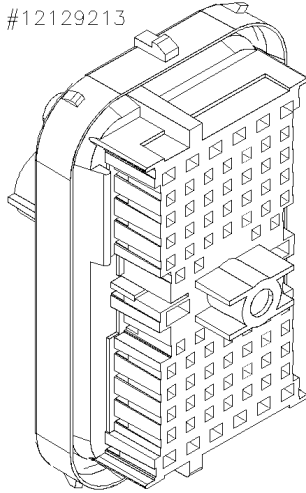

PIN HOUSING 78C

12034260

PED #12034260
COMB
#12034263

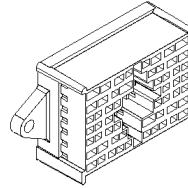

SOCKET HOUSING 56C

12034252

PED #12034252
COMB
#12034263

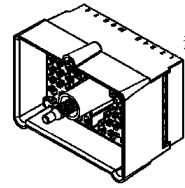

PIN HOUSING 56C

12059472

PED #12059472
CONNECTOR SEAL
#12092124

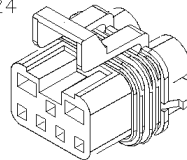

SEC. LOCK
#12052486

SOCKET HOUSING 7C

12052200

PED #12052200

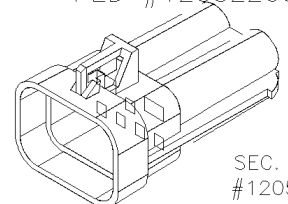

SEC. LOCK
#12052199

PIN HOUSING 7C

12065850

PED #12065850
CONNECTOR SEAL
#12065849

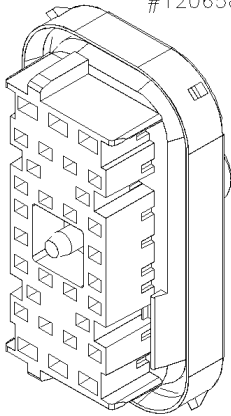

COMB
#12066050
SOCKET HOUSING 30C

12160959

PED #12160959
COMB
#12065848

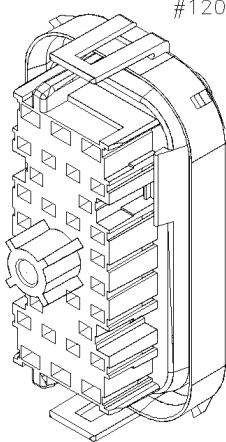

PIN HOUSING 30C

12191499

PED #12191499
CONNECTOR SEAL
#12129672

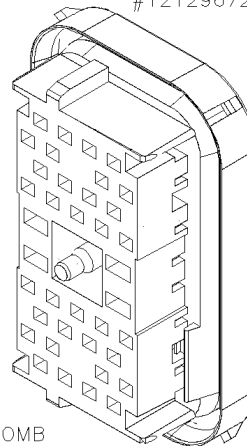

COMB
#12129669

SOCKET HOUSING 38C

12191487

PED #12191487
COMB
#12129670

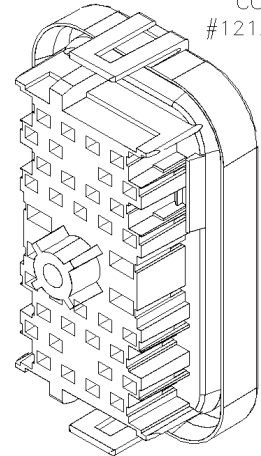

PIN HOUSING 38C

Date:07-2024

PAGE:FM-B15G.1

CONNECTEURS / PED METRIC-PACK MIXED

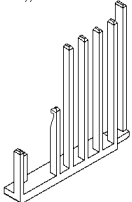
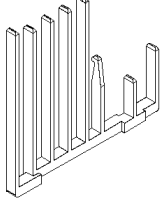
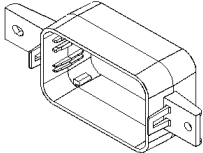
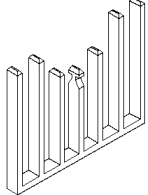
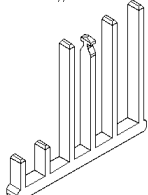
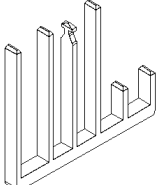
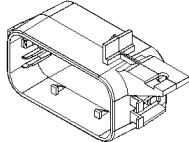
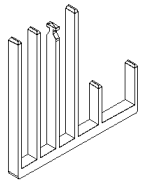
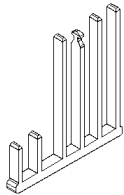
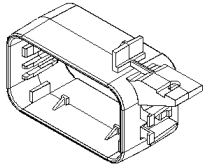
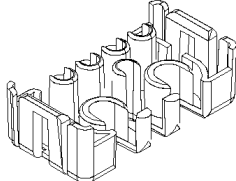
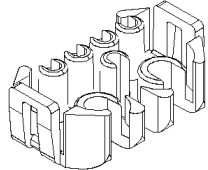
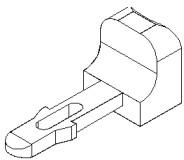
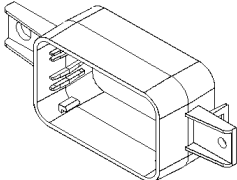
<p>12129214 PED #12129214</p>  <p>SEC. LOCK COMB</p>	<p>12129213 PED #12129213</p>  <p>SEC. LOCK COMB</p>	<p>12129210 PED #12129210</p>  <p>COVER 78C</p>	<p>12034263 PED #12034263</p>  <p>SEC. LOCK COMB</p>
<p>12066050 PED #12066050</p>  <p>SEC. LOCK COMB</p>	<p>12065848 PED #12065848</p>  <p>SEC. LOCK COMB</p>	<p>12065847 PED #12065847</p>  <p>COVER 30C</p>	<p>12129670 PED #12129670</p>  <p>SEC. LOCK COMB</p>
<p>12129669 PED #12129669</p>  <p>SEC. LOCK COMB</p>	<p>12160809 PED #12160809</p>  <p>COVER 38C</p>	<p>12052199 PED #12052199</p>  <p>SECONDARY LOCK 7C</p>	<p>12052486 PED #12052486</p>  <p>SECONDARY LOCK 7C</p>
<p>12020833 PED #12020833</p>  <p>CAP LOCK</p>	<p>12162527 PED #12162527</p>  <p>COVER 78C</p>		

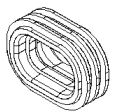

PREVOST NO.	PED NO.	REMARK
12092124	12092124	CONNECTOR SEAL 7C BLUE
12065849	12065849	CONNECTOR SEAL 30C GREEN
12129672	12129672	CONNECTOR SEAL 38C GREEN
12129209	12129209	CONNECTOR SEAL 78C GREEN

Date:07-2024

PAGE:FM-B15G.1

CONNECTEURS / PED METRIC-PACK MIXED

Article#	Pièces	Description	QTÉ	Notes
		METRI-PACK 150-280-630 SCELLE		
1	12129206	CONNECTEUR / METRI-PACK 150-280-630 / SH 78C / PED 12129206	AR	
2	12176690	CONNECTEUR / METRI-PACK 150-280-630 / PH 78C / PED 12176690	AR	
3	FM-B15G.2	TERMINALS POUR CONNECTEURS / PED METRI-PACK 150 SEALED		
3	FM-B15G.4	TERMINALS POUR CONNECTEURS / PED METRI-PACK 280 SEALED		
3	FM-B15G.7	TERMINALS POUR CONNECTEURS / PED METRI-PACK 630 SEALED		
		METRI-PACK 150-280-630 NON-SCELLE		
5	12034252	CONNECTEUR / METRI-PACK 150-280-630 / PH 56C / PED 12034252	AR	
6	12034260	CONNECTEUR / METRI-PACK 150-280-630 / SH 56C / PED 12034260	AR	
7	FM-B15G.3	TERMINALS POUR CONNECTEURS / PED METRI-PACK 150 UNSEALED		
7	FM-B15G.5	TERMINALS POUR CONNECTEURS / PED METRI-PACK 280 UNSEALED		
7	FM-B15G.8	TERMINALS POUR CONNECTEURS / PED METRI-PACK 630 UNSEALED		
		METRI-PACK 150-480 SCELLE		
9	12052200	CONNECTEUR / METRI-PACK 150-480 / PH 7C / PED 12052200	AR	
9	560167	CONNECTEUR / METRI-PACK 150-480 / PH 7C / PED 12052200	AR	
10	12059472	CONNECTEUR / METRI-PACK 150-480 / SH 7C / PED 12059472	AR	
10	560159	CONNECTEUR / METRI-PACK 150-480 / SH 7C / PED 12059472	AR	
11	FM-B15G.2	TERMINALS POUR CONNECTEURS / PED METRI-PACK 150 SEALED		
11	FM-B15G.6	TERMINALS POUR CONNECTEURS / PED METRI-PACK 480 SEALED		
		METRI-PACK 280-480 SCELLE		
13	12065850	CONNECTEUR / METRI-PACK 280-480 / SH 30C / PED 12065850	AR	
14	12160959	CONNECTEUR / METRI-PACK 280-480 / PH 30C / PED 12160959	AR	
15	FM-B15G.4	TERMINALS POUR CONNECTEURS / PED METRI-PACK 280 SEALED		
15	FM-B15G.6	TERMINALS POUR CONNECTEURS / PED METRI-PACK 480 SEALED		
		METRI-PACK 280-630 SCELLE		
17	12191487	CONNECTEUR / METRI-PACK 280-630 / PH 38C / PED 12191487	AR	
18	12191499	CONNECTEUR / METRI-PACK 280-630 / SH 38C / PED 12191499	AR	

Date:07-2024

PAGE:FM-B15G.1

CONNECTEURS / PED METRIC-PACK MIXED

Article#	Pièces	Description	QTÉ	Notes
19	FM-B15G.4	TERMINALS POUR CONNECTEURS / PED METRI-PACK 280 SEALED		
19	FM-B15G.7	TERMINALS POUR CONNECTEURS / PED METRI-PACK 630 SEALED		
20	12129214	BARRURE SEC. PEIGNE / METRI-PACK / NATUREL / PED 12129214	AR	
21	12129213	BARRURE SEC. PEIGNE / METRI-PACK / BLEU / PED 12129213	AR	
22	12129210	COUVERCLE / METRI-PACK / 78C / NOIR / PED 12129210	AR	
23	12034263	BARRURE SEC. PEIGNE / METRI-PACK / NATUREL / PED 12034263	AR	
24	12066050	BARRURE SEC. PEIGNE / METRI-PACK / NATUREL / PED 12066050	AR	
25	12065848	BARRURE SEC. PEIGNE / METRI-PACK / BLEU / PED 12065848	AR	
26	12065847	COUVERCLE / METRI-PACK / 30C / NOIR / PED 12065847	AR	
27	12129670	BARRURE SEC. PEIGNE / METRI-PACK / NATUREL / PED 12129670	AR	
28	12129669	BARRURE SEC. PEIGNE / METRI-PACK / NATUREL / PED 12129669	AR	
29	12160809	COUVERCLE / METRI-PACK / 38C / NOIR / PED 12160809	AR	
30	12052199	BARRURE SEC. / METRI-PACK 630 / 7C / NOIR / PED 12052199	AR	
30	560228	BARRURE SEC. / METRI-PACK 630 / 7C / NOIR / PED 12052199	AR	
31	12052486	BARRURE SEC. / METRI-PACK 630 / 7C / GRIS / PED 12052486	AR	
31	560227	BARRURE SEC. / METRI-PACK 630 / 7C / GRIS / PED 12052486	AR	
32	12020833	BARRURE EMBOUT CONNECTEUR / GRIS / PED 12020833	AR	
32	560232	BARRURE EMBOUT CONNECTEUR / GRIS / PED 12020833	AR	
33	12162527	COUVERCLE / METRI-PACK / 78C / NOIR / PED 12162527	AR	
40	12092124	JOINT / METRI-PACK / 7C / BLEU / PED 12092124	AR	
41	12065849	JOINT / METRI-PACK / 30C / VERT / PED 12065849	AR	
42	12129672	JOINT / METRI-PACK / 38C / VERT / PED 12129672	AR	
43	12129209	JOINT / METRI-PACK / 78C / VERT / PED 12129209	AR	

	Date:07-2024	PAGE:FM-B15G.2
TERMINALS POUR CONNECTEURS / PED METRI-PACK 150 SEALED		

SOCKET TERMINALS:

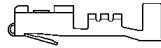

PREVOST NO.	PED NO.	WIRE RANGE	INSULATION DIA.		TOOL	
			INCH	MILLIMETER	CRIMPER	EXTRACTOR
12084200	12084200	22-20	.051-.086	1.30-2.20	X	X
562405	12048074	18-16	.080-.110	2.03-2.80	X	X

PIN TERMINALS:



PREVOST NO.	PED NO.	WIRE RANGE	INSULATION DIA.		TOOL	
			INCH	MILLIMETER	CRIMPER	EXTRACTOR
12077628	12077628	22-20	.051-.094	1.47-2.40	X	X
562399	12045773	18-16	.066-.109	1.69-2.78	X	X

CABLE SEALS: MUST BE USED FOR EACH TERMINAL

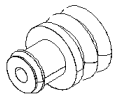

PREVOST NO.	PED NO.	COLOR	INSULATION DIA.	
			INCH	MILLIMETER
562401	12048086	RED	.080-.110	2.03-2.85
12089678	12089678	WHITE	.063-.085	1.60-2.15
12048087	12048087	BLUE	.051-.067	1.29-1.70
12124669	12124669	TAN	.039-.043	1.00-1.10
12084193	12084193	TAN	.039-.043	1.00-1.10

SEAL PLUG:

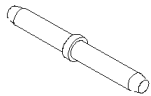

PREVOST NO.	PED NO.	REMARK
562439	12059168	MUST BE USED IN FREE CAVITY

Date:07-2024

PAGE:FM-B15G.2

TERMINALS POUR CONNECTEURS / PED METRI-PACK 150 SEALED

Article#	Pièces	Description	QTÉ	Notes
1	12084200	TERMINAL FEMELLE / 22-20 / PED 12084200	AR	
2	562405	TERMINAL FEMELLE / 18-16 / PED 12048074	AR	
2	12048074	TERMINAL FEMELLE / 18-16 / PED 12048074	AR	
11	12077628	TERMINAL MALE / 22-20 / PED 12077628	AR	
12	562399	TERMINAL MALE / 18-16 / PED 12045773	AR	
12	12045773	TERMINAL MALE / 18-16 / PED 12045773	AR	
21	562401	JOINT ETANCHEITE / ROUGE / PED 15324973	AR	
21	15324973	JOINT ETANCHEITE / ROUGE / PED 15324973	AR	
21	12048086	JOINT ETANCHEITE / ROUGE / PED 12048086	AR	
21	N21102	JOINT ETANCHEITE / ROUGE / PED 12048086	AR	
22	12089678	JOINT ETANCHEITE / BLANC / PED 12089678	AR	
22	560247	JOINT ETANCHEITE / BLANC / PED 15324976	AR	
23	12048087	JOINT ETANCHEITE / BLEU / PED 12048087	AR	
23	15324974	JOINT ETANCHEITE / BLEU / PED 15324974	AR	
24	12124669	JOINT ETANCHEITE / TAN / PED 12124669	AR	
25	12084193	JOINT ETANCHEITE / TAN / PED 12084193	AR	
31	562439	BOUCHON CAVITE / METRI-PACK 150 / ROUGE / PED 12059168	AR	
31	12059168	BOUCHON CAVITE / METRI-PACK 150 / ROUGE / PED 12059168	AR	

Date:07-2024

PAGE:FM-B15G.3

TERMINALS POUR CONNECTEURS / PED METRI-PACK 150 UNSEALED

SOCKET TERMINALS:

PREVOST NO.	PED NO.	WIRE RANGE	INSULATION DIA.		TOOL	
			INCH	MILLIMETER	CRIMPER	EXTRACTOR
563995	15326030	20-18	.067-.094	1.70-2.40	682247	682434
564002	12047767	20-18	.067-.094	1.70-2.40	682247	682434

PIN TERMINALS:

PREVOST NO.	PED NO.	WIRE RANGE	INSULATION DIA.		TOOL	
			INCH	MILLIMETER	CRIMPER	EXTRACTOR
563997	12040993	20-18	.072-.094	1.84-2.40	682247	682434
562870	12047581	20-16	.072-.094	1.84-2.40	682247	682434

		Date:07-2024	PAGE:FM-B15G.3
TERMINALS POUR CONNECTEURS / PED METRI-PACK 150 UNSEALED			

Article#	Pièces	Description	QTÉ	Notes
1	563995	TERMINAL FEMELLE / 20-18 / PED 15326030	AR	
2	564002	TERMINAL FEMELLE / 20-18 / PED 12047767	AR	
11	563997	TERMINAL MALE / 20-18 / PED 12040993	AR	
11	12040993	TERMINAL MALE / 20-18 / PED 12040993	AR	
12	562870	TERMINAL MALE / 20-16 / PED 12047581	AR	
12	564225	TERMINAL MALE / 20-16 / PED 12047581	AR	
12	12047581	TERMINAL MALE / 20-16 / PED 12047581	AR	
91	682247	PINCE / PED 12039500	AR	
92	682434	EXTRACTEUR / PED 12032198	AR	

		Date:07-2024	PAGE:FM-B15G.4
TERMINALS POUR CONNECTEURS / PED METRI-PACK 280 SEALED			

PIN TERMINALS:

PREVOST NO.	PED NO.	PRODUCT RANGE	INSULATION DIA.		TOOL	
			INCH	MILLIMETER	CRIMPER	EXTRACTOR
12124977	12124977	22-20	.051-.086	1.30-2.20	682357	682256
12048159	12048159	18-16	.080-.123	2.03-3.12	682357	682256
12040559	12040559	16-14	.156 MAX	3.97 MAX	682357	682256
12129497	12129497	14-12	.096-.150	2.45-3.80	682357	682256
12048254	12048254	10	.137-.144	3.49-3.65	682357	682256

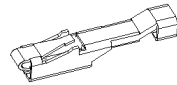

SOCKET TERMINALS:

PREVOST NO.	PED NO.	WIRE RANGE	INSULATION DIA.		TOOL	
			INCH	MILLIMETER	CRIMPER	EXTRACTOR
12084201	12084201	22-20	.072-.099	1.84-2.51	682357	682256
564055	12110847	18-16	.077-.104	1.96-2.64	682357	682256
12077411	12077411	18-16	.080-.123	2.03-3.12	682357	682256
562101	12077412	16-14	.098-.120	2.48-3.05	682357	682256
563368	12129493	14-12	.096-.150	2.45-3.80	682357	682256
563625	12110845	14-12	.098-.144	2.50-3.65	682357	682256
564057	12110853	12-10	.118-.165	3.00-4.20	682357	682256
562346	12077413	10	.137-.144	3.49-3.65	682357	682256

CABLE SEALS: MUST BE USED FOR EACH TERMINAL

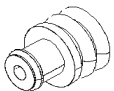

PREVOST NO.	PED NO.	COLOR	INSULATION DIA.	
			INCH	MILLIMETER
561840	15324981	BLUE	.136-.169	3.45-4.30
561786	12010293	GRAY	.111-.137	2.81-3.49
12015284	12015284	GREEN	.080-.112	2.03-2.85
561565	12015323	GREEN	.080-.112	2.03-2.85
12089679	12089679	GREEN	.063-.085	1.60-2.15
12015899	12015899	RED	.051-.067	1.29-1.70

SEAL PLUG:

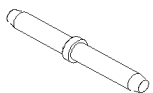

PREVOST NO.	PED NO.	REMARK
561783	12010300	MUST BE USE IN FREE CAVITY

Date:07-2024

PAGE:FM-B15G.4

TERMINALS POUR CONNECTEURS / PED METRI-PACK 280 SEALED

Article#	Pièces	Description	QTÉ	Notes
1	12124977	TERMINAL MALE / 22-20 / PED 12124977	AR	
2	563765	TERMINAL MALE / 18-16 / PED 12048159	AR	
2	12048159	TERMINAL MALE / 18-16 / PED 12048159	AR	
3	12040559	TERMINAL MALE / 16-14 / PED 12040559	AR	
4	563763	TERMINAL MALE / 14-12 / PED 12129497	AR	
4	12129497	TERMINAL MALE / 14-12 / PED 12129497	AR	
5	12048254	TERMINAL MALE / 10 / PED 12048254	AR	
11	12084201	TERMINAL FEMELLE / 22-20 / PED 12084201	AR	
11	560542	TERMINAL FEMELLE / 22-20 / PED 12084201	AR	
11	560486	TERMINAL FEMELLE / 22-20 / PED 12084201	AR	
12	564055	TERMINAL FEMELLE / 18-16 / PED 12110847	AR	
12	12110847	TERMINAL FEMELLE / 18-16 / PED 12110847	AR	
13	12077411	TERMINAL FEMELLE / 18-16 / PED 12077411	AR	
14	562101	TERMINAL FEMELLE / 14-12 / PED 12129493	AR	
14	12077412	TERMINAL FEMELLE / 16-14 / PED 12077412	AR	
15	563368	TERMINAL FEMELLE / 14-12 / PED 12129493	AR	
15	12129493	TERMINAL FEMELLE / 14-12 / PED 12129493	AR	
16	563625	TERMINAL FEMELLE / 14-12 / PED 12110845	AR	
16	564056	TERMINAL FEMELLE / 14-12 / PED 12110845	AR	
17	564058	TERMINAL FEMELLE / 12-10 / PED 12110853	AR	
17	12110853	TERMINAL FEMELLE / 12-10 / PED 12110853	AR	
18	562346	TERMINAL FEMELLE / 10 / PED 12077413	AR	
18	12077413	TERMINAL FEMELLE / 10 / PED 12077413	AR	
21	561840	JOINT ETANCHEITE / BLEU / PED 15324981	AR	
21	12015193	JOINT ETANCHEITE / BLEU / PED 12015193 OBESELED	AR	
21	12015360	JOINT ETANCHEITE / BLEU / PED 12015360 WITH MILAR	AR	
22	561786	JOINT ETANCHEITE / GRIS / PED 15324980	AR	
22	15324980	JOINT ETANCHEITE / GRIS / PED 15324980	AR	
22	563369	JOINT ETANCHEITE / GRIS / PED 12010293	AR	
22	12010293	JOINT ETANCHEITE / GRIS / PED 12010293	AR	
22	12015359	JOINT ETANCHEITE / GRIS / PED 12015359 WITH MILAR	AR	
23	12015284	JOINT ETANCHEITE / VERT / PED 12015284	AR	
24	561565	JOINT ETANCHEITE / VERT / PED 15324982	AR	
24	12015323	JOINT ETANCHEITE / VERT / PED 12015323	AR	
24	560059	JOINT ETANCHEITE / VERT / PED 12015323	AR	
25	12089679	JOINT ETANCHEITE / VIOLET / PED 12089679	AR	
25	15324985	JOINT ETANCHEITE / VIOLET / PED 15324985	AR	
26	12015899	JOINT ETANCHEITE / ROUGE / PED 12015899	AR	
26	15324983	JOINT ETANCHEITE / ROUGE / PED 15324983	AR	
31	561783	BOUCHON CAVITE / VERT / PED 12010300	AR	
31	12010300	BOUCHON CAVITE / VERT / PED 12010300	AR	
91	682357	PINCE PACKARD 6285847	AR	

		Date:07-2024	PAGE:FM-B15G.4	
TERMINALS POUR CONNECTEURS / PED METRI-PACK 280 SEALED				
Article#	Pièces	Description	QTÉ	Notes
92	682256	EXTRACTEUR PACKARD 12094429	AR	

		Date:07-2024	PAGE:FM-B15G.5
TERMINALS POUR CONNECTEURS / PED METRI-PACK 280 UNSEALED			

SOCKET TERMINALS:

PREVOST NO.	PED NO.	WIRE RANGE	INSULATION DIA.		TOOL	
			INCH	MILLIMETER	CRIMPER	EXTRACTOR
561818	12034046	20-18	.080-.123	2.03-3.12	682357	682256
563544	12176667	18-16	.077-.103	.196-2.64	682357	682256
12110844	12110844	18-16	.077-.103	.196-2.64	682357	682256
12103347	12103347	16-14	.097-.156	2.48-3.97	682357	682256
12015857	12015857	16-14	.097-.156	2.48-3.97	682357	682256
12066214	12066214	16-14	.097-.156	2.48-3.97	682357	682256
12129424	12129424	16-14	.097-.156	2.48-3.97	682357	682256
12129425	12129425	12-10	.137-.206	3.49-5.24	682357	682256

PIN TERMINALS:

PREVOST NO.	PED NO.	WIRE RANGE	INSULATION DIA.		TOOL	
			INCH	MILLIMETER	CRIMPER	EXTRACTOR
12034047	12034047	20-16	.080-.123	2.03-3.12	X	X

		Date:07-2024	PAGE:FM-B15G.5
TERMINALS POUR CONNECTEURS / PED METRI-PACK 280 UNSEALED			

Article#	Pièces	Description	QTÉ	Notes
1	561818	TERMINAL FEMELLE / 20-18 / PED 12034046	AR	
1	12034046	TERMINAL FEMELLE / 20-18 / PED 12034046	AR	
2	563544	TERMINAL FEMELLE / 18-16 / PED 12176667	AR	
3	12110844	TERMINAL FEMELLE / 18-16 / PED 12110844	AR	
4	12103347	TERMINAL FEMELLE / 16-14 / PED 12015824	AR	
5	12015857	TERMINAL FEMELLE / 16-14 / PED 12015857	AR	
6	12066214	TERMINAL FEMELLE / 16-14 / PED 12066214	AR	
6	564743	TERMINAL FEMELLE / 16-14 / PED 12066214	AR	
7	12129424	TERMINAL FEMELLE / 16-14 / PED 12129424	AR	
8	12129425	TERMINAL FEMELLE / 12-10 / PED 12129425	AR	
11	12034047	TERMINAL MALE / 20-16 / PED 12034047	AR	
91	682357	PINCE PACKARD 6285847	AR	
92	682256	EXTRACTEUR PACKARD 12094429	AR	

		Date:07-2024	PAGE:FM-B15G.6
TERMINALS POUR CONNECTEURS / PED METRI-PACK 480 SEALED			

SOCKET TERMINALS:

PREVOST NO.	PED NO.	WIRE RANGE	INSULATION DIA.		TOOL	
			INCH	MILLIMETER	CRIMPER	EXTRACTOR
12048450	12048450	20-18	.080-.123	2.03-3.12	X	X
12015860	12015860	20-18	.083-.105	2.11-2.68	X	X
12048451	12048451	16-14	.100-.141	2.59-3.59	X	X
563596	12065197	12	.140-.193	3.57-4.90	X	X

PIN TERMINALS:

PREVOST NO.	PED NO.	WIRE RANGE	INSULATION DIA.		TOOL	
			INCH	MILLIMETER	CRIMPER	EXTRACTOR
12020119	12020119	20-18	.080-.123	2.03-3.12	X	X
12065196	12065196	16-14	.100-.140	2.56-3.58	X	X
563595	12052139	12-10	.137-.206	3.49-5.24	X	X
12052172	12052172	10	.137-.206	3.49-5.24	X	X

CABLE SEALS: MUST BE USED FOR EACH TERMINAL

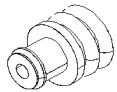

PREVOST NO.	PED NO.	COLOR	INSULATION DIA.	
			INCH	MILLIMETER
12162067	12162067	PINK	.051-.066	1.29-1.70
12052930	12052930	YELLOW	.062-.084	1.60-2.15
12048441	12048441	WHITE	.079-.112	2.01-2.85
563598	12048442	RED	.110-.147	2.81-3.75
563597	15324990	PURPLE	.142-.177	3.61-4.50
12034170	12034170	ORANGE	.173-.230	4.40-5.16

CAVITY PLUG:

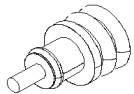

PREVOST NO.	PED NO.	COLOR
560371	12066082	GREEN

Date:07-2024

PAGE:FM-B15G.6

TERMINALS POUR CONNECTEURS / PED METRI-PACK 480 SEALED

Article#	Pièces	Description	QTÉ	Notes
1	12048450	TERMINAL FEMELLE / 20-18 / PED 12048450	AR	
2	12015860	TERMINAL FEMELLE / 20-18 / PED 12015860	AR	
3	12048451	TERMINAL FEMELLE / 16-14 / PED 12048451	AR	
3	560248	TERMINAL FEMELLE / 16-14 / PED 12048451	AR	
4	563596	TERMINAL FEMELLE / 12 / PED 12065197	AR	
4	12065197	TERMINAL FEMELLE / 12 / PED 12065197	AR	
4	560253	TERMINAL FEMELLE / 12 / PED 12065197	AR	
11	12020119	TERMINAL MALE / 20-18 / PED 12020119	AR	
12	12065196	TERMINAL MALE / 16-14 / PED 12065196	AR	
12	560250	TERMINAL MALE / 16-14 / PED 12065196	AR	
13	563595	TERMINAL MALE / 12-10 / PED 12052139	AR	
13	12052139	TERMINAL MALE / 12-10 / PED 12052139	AR	
13	560249	TERMINAL MALE / 12-10 / PED 12052139	AR	
14	12052172	TERMINAL MALE / 10 / PED 12052172	AR	
21	12162067	JOINT ETANCHEITE / ROSE / PED 12162067	AR	
22	12052930	JOINT ETANCHEITE / JAUNE / PED 12052930	AR	
22	15324991	JOINT ETANCHEITE / JAUNE / PED 15324991	AR	
23	12048441	JOINT ETANCHEITE / BLANC / PED 12048441	AR	
23	560255	JOINT ETANCHEITE / BLANC / PED 15324988	AR	
23	15324988	JOINT ETANCHEITE / BLANC / PED 15324988	AR	
24	563598	JOINT ETANCHEITE / ROUGE / PED 15324989	AR	
24	15324989	JOINT ETANCHEITE / ROUGE / PED 15324989	AR	
24	12048442	JOINT ETANCHEITE / ROUGE / PED 12048442	AR	
25	563597	JOINT ETANCHEITE / POURPRE / PED 15324990	AR	
25	560258	JOINT ETANCHEITE / POURPRE / PED 15324990	AR	
25	15324990	JOINT ETANCHEITE / POURPRE / PED 15324990	AR	
26	12034170	JOINT ETANCHEITE / ORANGE / PED 12034170	AR	
31	560371	BOUCHON CAVITE / VERTE / PED 12066082	AR	

	Date:07-2024	PAGE:FM-B15G.7
TERMINALS POUR CONNECTEURS / PED METRI-PACK 630 SEALED		

SOCKET TERMINALS:

PREVOST NO.	PED NO.	WIRE RANGE	INSULATION DIA.		TOOL	
			INCH	MILLIMETER	CRIMPER	EXTRACTOR
12052457	12052457	20-18	.083-.105	2.11-2.68	X	X
12052455	12052455	16-14	.101-.141	2.56-3.59	X	X
12052456	12052456	12-10	.137-.206	3.49-5.24	X	X

PIN TERMINALS:

PREVOST NO.	PED NO.	WIRE RANGE	INSULATION DIA.		TOOL	
			INCH	MILLIMETER	CRIMPER	EXTRACTOR
12064734	12064734	20-18	.083-.105	2.11-2.68	X	X
12064735	12064735	16-14	.100-.141	2.56-3.59	X	X
12064737	12064737	12	.156-.193	3.97-4.90	X	X
12064736	12064736	10	.173-.206	4.40-5.24	X	X

CABLE SEALS: MUST BE USED FOR EACH TERMINAL

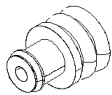

PREVOST NO.	PED NO.	COLOR	INSULATION DIA.	
			INCH	MILLIMETER
12077760	12077760	TAN	.065-.084	1.65-2.15
562140	12052388	RED	.079-.112	2.01-2.85
15324994	15324994	GRAY	.111-.147	2.81-3.75
12052668	12052668	BLUE	.142-.177	3.61-4.50
12052386	12052386	GREEN	.173-.202	4.40-5.15

SEAL PLUG:

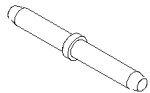

PREVOST NO.	PED NO.	REMARK
12059255	12059255	MUST BE USED IN FREE CAVITY

Date:07-2024

PAGE:FM-B15G.7

TERMINALS POUR CONNECTEURS / PED METRI-PACK 630 SEALED

Article#	Pièces	Description	QTÉ	Notes
1	12052457	TERMINAL FEMELLE / 20-18 / PED 12052457	AR	
2	12052455	TERMINAL FEMELLE / 16-14 / PED 12052455	AR	
3	12052456	TERMINAL FEMELLE / 12-10 / PED 12052456	AR	
11	12064734	TERMINAL MALE / 20-18 / PED 12064734	AR	
12	12064735	TERMINAL MALE / 16-14 / PED 12064735	AR	
13	12064737	TERMINAL MALE / 12 / PED 12064737	AR	
14	12064736	TERMINAL MALE / 10 / PED 12064736	AR	
21	12077760	JOINT ETANCHEITE / TAN / PED 12077760	AR	
22	562140	JOINT ETANCHEITE / ROUGE / PED 12052388	AR	
22	12052388	JOINT ETANCHEITE / ROUGE / PED 12052388	AR	
23	15324994	JOINT ETANCHEITE / GRIS / PED 15324994	AR	
23	12052387	JOINT ETANCHEITE / GRIS / PED 12052387	AR	
24	12052668	JOINT ETANCHEITE / BLEU / PED 12052668	AR	
24	15324996	JOINT ETANCHEITE / BLEU / PED 15324996	AR	
25	12052386	JOINT ETANCHEITE / VERT / PED 12052386	AR	
31	12059255	BOUCHON CAVITE / METRI-PACK 630 / VERT / PED 12059255	AR	

		Date:07-2024	PAGE:FM-B15G.8
TERMINALS POUR CONNECTEURS / PED METRI-PACK 630 UNSEALED			

SOCKET TERMINALS:

PREVOST NO.	PED NO.	WIRE RANGE	INSULATION DIA.		TOOL	
			INCH	MILLIMETER	CRIMPER	EXTRACTOR
562769	12015869	20-18	.080-.123	2.03-3.12	X	X
12015832	12015832	20-18	.080-.123	2.03-3.12	X	X
12015864	12015864	18-16	.080-.123	2.03-3.12	X	X
562768	12015870	16-14	.098-.156	2.48-3.97	X	X
12015865	12015865	16-14	.098-.156	2.48-3.97	X	X
562933	12033997	14-10	.116-.145	2.94-3.68	X	X
12052227	12052227	12	.116-.145	2.94-3.68	X	X
563232	12052224	12	.116-.122	2.94-3.10	X	X

PIN TERMINALS:

PREVOST NO.	PED NO.	WIRE RANGE	INSULATION DIA.		TOOL	
			INCH	MILLIMETER	CRIMPER	EXTRACTOR
12020125	12020125	20-18	.080-.123	2.03-3.12	X	X
12066493	12066493	12-10	.137-.206	3.49-5.24	X	X

Date:07-2024

PAGE:FM-B15G.8

TERMINALS POUR CONNECTEURS / PED METRI-PACK 630 UNSEALED

Article#	Pièces	Description	QTÉ	Notes
1	562769	TERMINAL FEMELLE / 20-18 / PED 12015869	AR	
2	12015832	TERMINAL FEMELLE / 20-18 / PED 12015832	AR	
3	12015864	TERMINAL FEMELLE / 18-16 / PED 12015864	AR	
4	562768	TERMINAL FEMELLE / 16-14 / PED 12015870	AR	
5	12015865	TERMINAL FEMELLE / 16-14 / PED 12015865	AR	
6	562933	TERMINAL FEMELLE / 14-10 / PED 12033997	AR	
6	12033997	TERMINAL FEMELLE / 14-10 / PED 12033997	AR	
7	12052227	TERMINAL FEMELLE / 12 / PED 12052227	AR	
8	563232	TERMINAL FEMELLE / 12 / PED 12052224	AR	
11	12020125	TERMINAL MALE / 20-18 / PED 12020125	AR	
12	12066493	TERMINAL MALE / 12-10 / PED 12066493	AR	

	Date:07-2024	PAGE:FM-B15H.1	
CONNECTEURS / PED WATERPROOF			

560647

PED #5297887

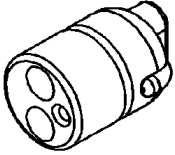

SOCKET HOUSING

[Empty box]

[Empty box]

[Empty box]

[Empty box]

[Empty box]

[Empty box]

[Empty box]

SOCKET TERMINALS:

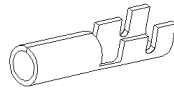

PREVOST NO.	PED NO.	WIRE RANGE	INSULATION DIA.		TOOL	
			INCH	MILLIMETER	CRIMPER	
560646	8338564	18-14	.160 MAX	4.06 MAX	682357	

SOCKET TERMINALS:

SLEEVE:

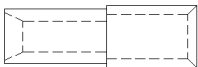

PREVOST NO.	PED NO.	REMARK
560645	8338562	USED AS STANDARD

Date:07-2024

PAGE:FM-B15H.1

CONNECTEURS / PED WATERPROOF

Article#	Pièces	Description	QTÉ	Notes
1	560647	CONNECTEUR / WATERPROOF / SH 2C / PED 5297887	AR	
1	5297887	CONNECTEUR / WATERPROOF / SH 2C / PED 5297887	AR	
11	560646	TERMINAL FEMELLE / 18-14 / PED 8338564	AR	
21	560645	TERMINAL FEMELLE / PED 8338562	AR	
91	682357	PINCE PACKARD 6285847	AR	

	Date:07-2024	PAGE:FM-B15I.1
CONNECTEURS / PED MICRO-PACK 100 UNSEALED		

562532

PED #12040903

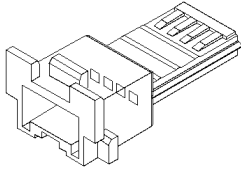

PIN HOUSING 4C

562433

PED #12065874

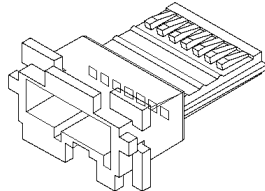

PIN HOUSING 7C

562533

PED #12047814

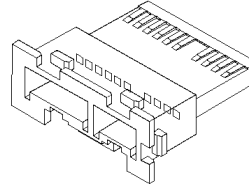

PIN HOUSING 10C

562417

PED #12064993
SEC. LOCK
#562416

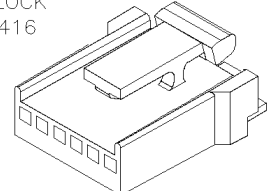

PIN HOUSING 6C

562530

PED #12048346
SEC. LOCK
#562534
#562544

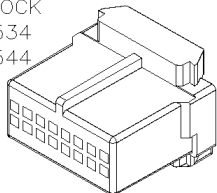

SOCKET HOUSING 16C

563954

PED #12064979
SEC. LOCK
#563963

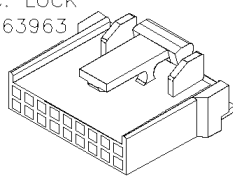

SOCKET HOUSING 18C

562874

PED #12047946
SEC. LOCK
#562872
#562873

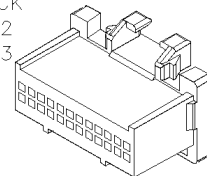

SOCKET HOUSING 24C

562865

PED #12110088
SEC. LOCK
#562872
#562873

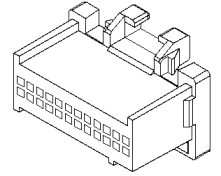

SOCKET HOUSING 24C

562866

PED #12041476

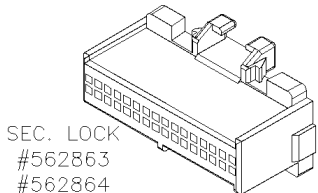

SOCKET HOUSING 32C

562864

PED #12045889

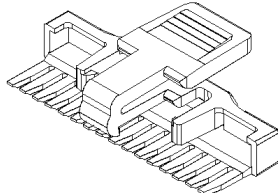

SECONDARY LOCK 32C

562544

PED #12048344

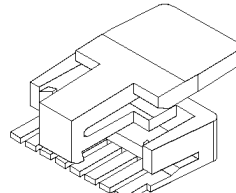

SECONDARY LOCK 16C

562534

PED #12048345

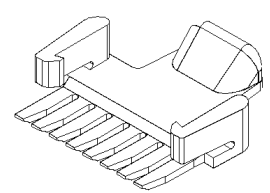

SECONDARY LOCK 16C

562863

PED #12045890

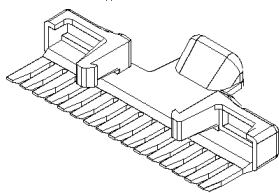

SECONDARY LOCK 32C

563963

PED #12064986

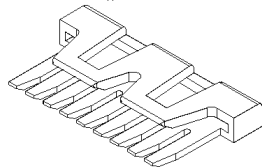

SECONDARY LOCK 18C

562416

PED #12066170

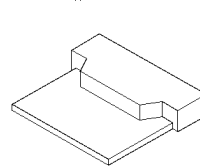

SECONDARY LOCK 6C

562873

PED #12047900

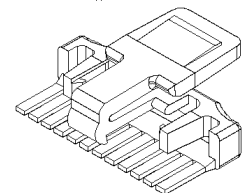

SECONDARY LOCK 24C

562872

PED #12047901

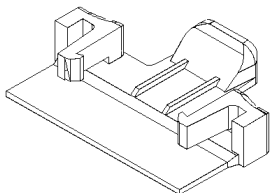

SECONDARY LOCK 24C

		Date:07-2024	PAGE:FM-B15I.1
CONNECTEURS / PED MICRO-PACK 100 UNSEALED			

PIN TERMINALS:



PREVOST NO.	PED NO.	WIRE RANGE	INSULATION DIA.		TOOL	
			INCH	MILLIMETER	CRIMPER	EXTRACTOR
562432	12084449	20-18			682515	

SOCKET TERMINALS:



PREVOST NO.	PED NO.	WIRE RANGE	INSULATION DIA.		TOOL	
			INCH	MILLIMETER	CRIMPER	EXTRACTOR
562867	12099660	20-18			682515	
562418	12089649	18-16			682515	

		Date:07-2024	PAGE:FM-B15I.1
CONNECTEURS / PED MICRO-PACK 100 UNSEALED			

Article#	Pièces	Description	QTÉ	Notes
1	562532	CONNECTEUR / MICRO-PACK 100 / PH 4C / PED 12040903	AR	
2	562433	CONNECTEUR / MICRO-PACK 100 / PH 7C / PED 12065874	AR	
3	562533	CONNECTEUR / MICRO-PACK 100 / PH 10C / PED 12047814	AR	
4	562417	CONNECTEUR / MICRO-PACK 100 / SH 6C / PED 12064993	AR	
5	562530	CONNECTEUR / MICRO-PACK 100 / SH 16C / PED 12048346	AR	
6	563954	CONNECTEUR / MICRO-PACK 100 / SH 18C / PED 12064979	AR	
7	562874	CONNECTEUR / MICRO-PACK 100 / SH 24C / PED 12047946	AR	
8	562865	CONNECTEUR / MICRO-PACK 100 / SH 24C / PED 12110088	AR	
9	562866	CONNECTEUR / MICRO-PACK 100 / SH 32C / PED 12041476	AR	
11	562864	BARRURE SEC. / MICRO-PACK 100 / 32C / BLEU / PED 12045889	AR	
12	562544	BARRURE SEC. / MICRO-PACK 100 / 16C / BLEU / PED 12048344	AR	
13	562534	BARRURE SEC. / MICRO-PACK 100 / 16C / BLEU / PED 12048345	AR	
14	562863	BARRURE SEC. / MICRO-PACK 100 / 32C / GRIS / PED 12045890	AR	
15	563963	BARRURE SEC. / MICRO-PACK 100 / 18C / ROUGE / PED 12064986	AR	
16	562416	BARRURE SEC. / MICRO-PACK 100 / 6C / ROUGE / PED 12066170	AR	
17	562873	BARRURE SEC. / MICRO-PACK 100 / 24C / BLEU / PED 12047900	AR	
18	562872	BARRURE SEC. / MICRO-PACK 100 / 24C / BLEU / PED 12047901	AR	
21	562432	TERMINAL MALE / 20-18 / PED 12084449	AR	
31	562867	TERMINAL FEMELLE / 20-18 / PED 12089660	AR	
31	563970	TERMINAL FEMELLE / 20-18 / PED 12089660	AR	
32	562418	TERMINAL FEMELLE / 18-16 / PED 12089649	AR	
32	562868	TERMINAL FEMELLE / 18-16 / PED 12089649	AR	
91	682515	SERTISSEUR MANUEL PIONEER 12070948	AR	

	Date:07-2024	PAGE:FM-B15I.2
CONNECTEURS / PED MICRO-PACK 100W		

562814
PED #12191001

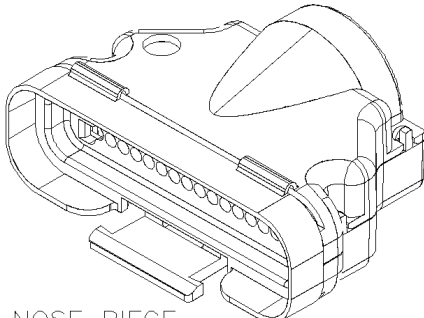

NOSE PIECE
#562817

562821
PED #12191002

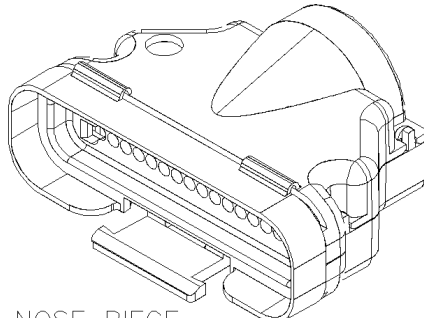

NOSE PIECE
#562823

562822
PED #12191003

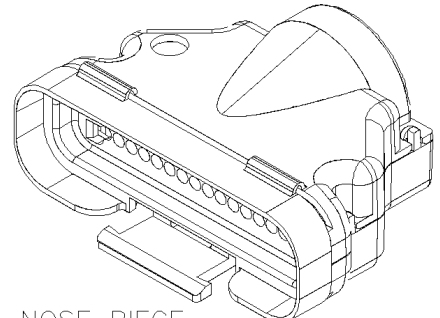

NOSE PIECE
#562824

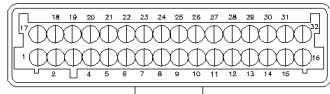

STRAIN RELIEF 32C / BLACK

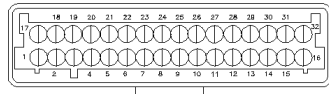

STRAIN RELIEF 32C / GRAY

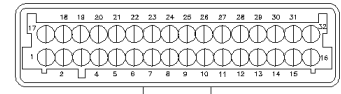

STRAIN RELIEF 32C / BLUE

15336800
PED #15336800

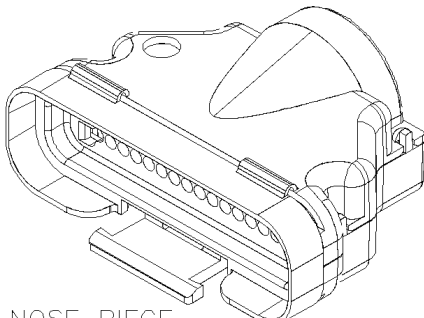

NOSE PIECE
#12129024

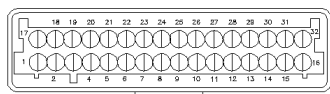

STRAIN RELIEF 32C / RED

12129858
PED #12129858

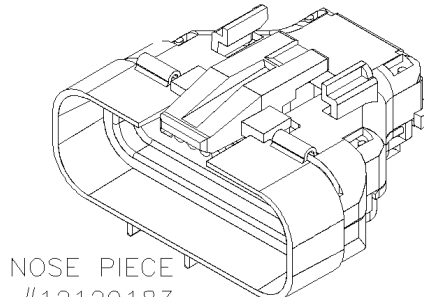

NOSE PIECE
#12129183

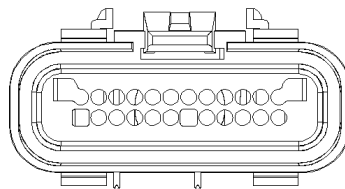

STRAIN RELIEF 24C / GRAY

563987
PED #15460298

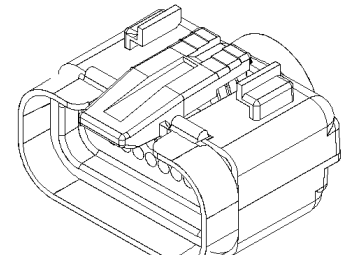
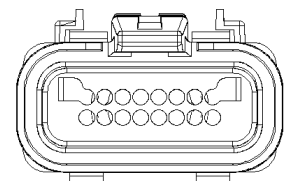
STRAIN RELIEF 16C / GRAY

562820
PED #12177289

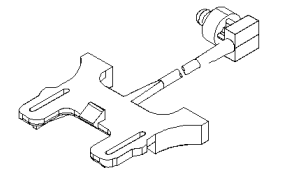

CPA LOCK

562815
PED #15305333

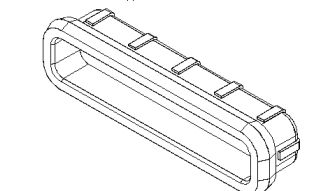

SEAL CONNECTOR 32C

12110403
PED #12110403

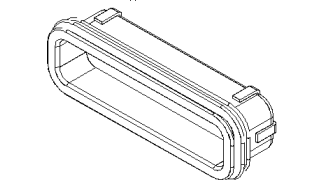

SEAL CONNECTOR 24C

563985
PED #12191066

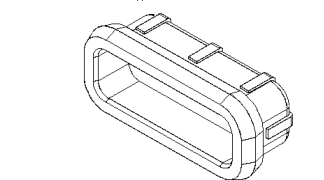

SEAL CONNECTOR 16C

	Date:07-2024	PAGE:FM-B15I.2
CONNECTEURS / PED MICRO-PACK 100W		

563984
PED #12191065

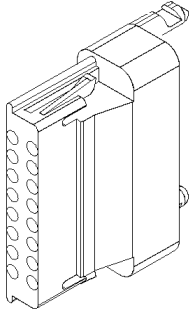

SOCKET HOUSING 16C

12129225
PED #12129225

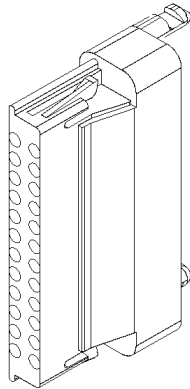

SOCKET HOUSING 24C

562816
PED #15305371

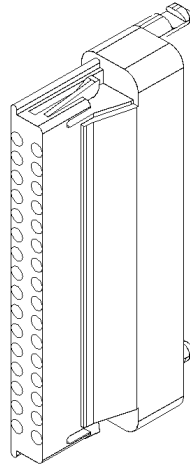

SOCKET HOUSING 32C

563986
PED #12191067

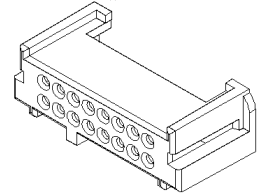

RETAINER LOCK 16C

12129183
PED #12129183

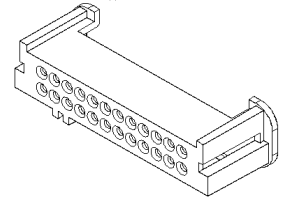

RETAINER LOCK 24C

562817
PED #12129021
BLACK

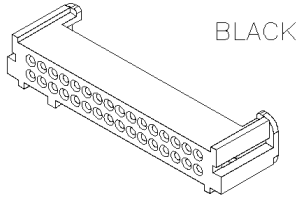

RETAINER LOCK 32C

562824
PED #12129023
BLUE

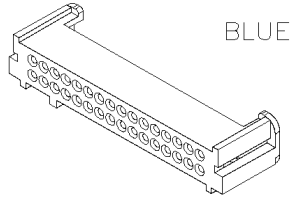

RETAINER LOCK 32C

562823
PED #12129022
CLEAR

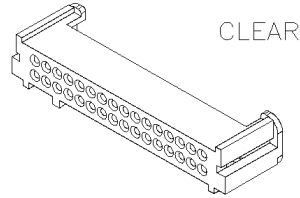

RETAINER LOCK 32C

12129024
PED #12129024
RED

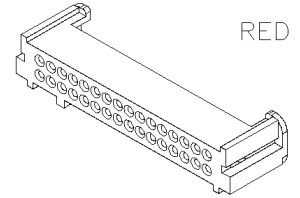

RETAINER LOCK 32C

SOCKET TERMINALS:

PREVOST NO.	PED NO.	WIRE RANGE	INSULATION DIA.	
			INCH	MILLIMETER
12084913	12084913	22-20		
562818	12084912	18		

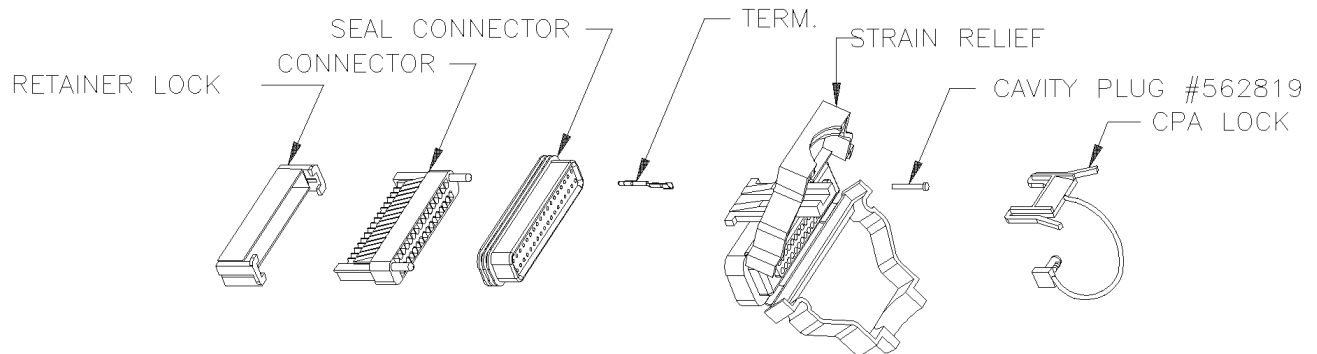

Date:07-2024

PAGE:FM-B15I.2

CONNECTEURS / PED MICRO-PACK 100W

Article#	Pièces	Description	QTÉ	Notes
1	562814	BOITIER / MICRO-PACK 100W / 32C / NOIR / PED 12191001	AR	
1	12191001	BOITIER / MICRO-PACK 100W / 32C / NOIR / PED 12191001	AR	
2	562821	BOITIER / MICRO-PACK 100W / 32C / GRIS / PED 12191002	AR	
2	12191002	BOITIER / MICRO-PACK 100W / 32C / GRIS / PED 12191002	AR	
3	562822	BOITIER / MICRO-PACK 100W / 32C / BLEU / PED 12191003	AR	
3	12191003	BOITIER / MICRO-PACK 100W / 32C / BLEU / PED 12191003	AR	
4	15336800	BOITIER / MICRO-PACK 100W / 32C / ROUGE / PED 15336800	AR	
5	12129858	BOITIER / MICRO-PACK 100W / 24C / GRIS / PED 12129858	AR	
6	563987	BOITIER / MICRO-PACK 100W / 16C / GRIS / PED 15460298	AR	
6	15460298	BOITIER / MICRO-PACK 100W / 16C / GRIS / PED 15460298	AR	
11	562820	BARRURE CPA / MICRO-PACK 100W / VERT / PED 12177289	AR	
11	12177289	BARRURE CPA / MICRO-PACK 100W / VERT / PED 12177289	AR	
21	562815	JOINT / MIC-PACK 100W / 32C / ORANGE / PED 15305333	AR	
21	15305333	JOINT / MIC-PACK 100W / 32C / ORANGE / PED 15305333	AR	
22	12110403	JOINT / MIC-PACK 100W / 24C / VERT / PED 12110403	AR	
23	563985	JOINT / MIC-PACK 100W / 16C / ORANGE / PED 12191066	AR	
23	12191066	JOINT / MIC-PACK 100W / 16C / ORANGE / PED 12191066	AR	
31	563984	CONNECTEUR / MICRO-PACK 100W / SH 16 / PED 12191065	AR	
31	12191065	CONNECTEUR / MICRO-PACK 100W / SH 16 / PED 12191065	AR	
32	12129225	CONNECTEUR / MICRO-PACK 100W / SH 24 / PED 12129225	AR	
33	562816	CONNECTEUR / MICRO-PACK 100W / SH 32 / PED 15305371	AR	
33	15305371	CONNECTEUR / MICRO-PACK 100W / SH 32 / PED 15305371	AR	
41	563986	BRIDE BARRURE / MICRO-PACK 100W / 16C /NOIR / PED 12191067	AR	
41	12191067	BRIDE BARRURE / MICRO-PACK 100W / 16C /NOIR / PED 12191067	AR	
42	12129183	BRIDE BARRURE / MICRO-PACK 100W / 24C / NOIR / PED 12129183	AR	
43	562817	BRIDE BARRURE / MICRO-PACK 100W / 32C / NOIR / PED 12129021	AR	
43	12129021	BRIDE BARRURE / MICRO-PACK 100W / 32C / NOIR / PED 12129021	AR	
44	562824	BRIDE BARRURE / MICRO-PACK 100W / 32C / BLEU / PED 12129023	AR	
44	12129023	BRIDE BARRURE / MICRO-PACK 100W / 32C / BLEU / PED 12129023	AR	
45	562823	BRIDE BARRURE / MICRO-PACK 100W / 32C / CLEAR / PED 12129022	AR	
45	12129022	BRIDE BARRURE / MICRO-PACK 100W / 32C / CLEAR / PED 12129022	AR	
46	12129024	BRIDE BARRURE / MICRO-PACK 100W / 32C / ROUGE / PED 12129024	AR	
51	12084913	TERMINAL FEMELLE / 22-20 / PED 12084913	AR	
52	562818	TERMINAL FEMELLE / 18 / PED 12084912	AR	
52	12084912	TERMINAL FEMELLE / 18 / PED 12084912	AR	
61	562819	BOUCHON CAVITE / MICRO-PACK 100W / ROUGE / PED 12129557	AR	
61	563806	BOUCHON CAVITE / MICRO-PACK 100W / ROUGE / PED 12129557	AR	
61	12129557	BOUCHON CAVITE / MICRO-PACK 100W / ROUGE / PED 12129557	AR	
91	683536	PINCE PACKARD 12125080	AR	

	Date:07-2024	PAGE:FM-B15I.3
CONNECTEURS / PED MICRO-PACK 100W		

562825
PED #12160280

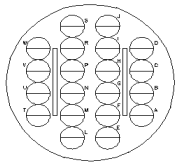
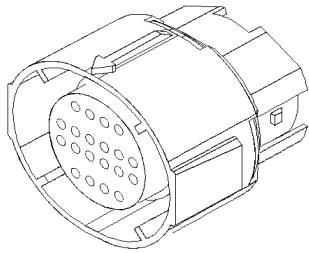

SOCKET HOUSING 20C

12186609
PED #12186609

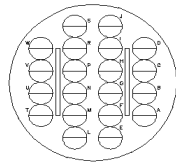
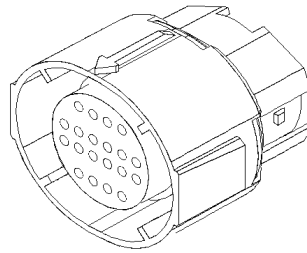

SOCKET HOUSING 20C

560640
PED #13595247-B

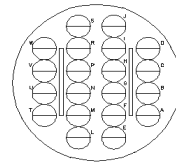
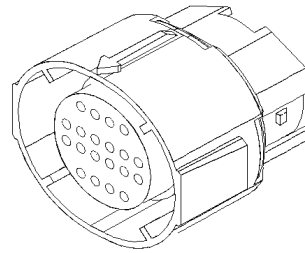

SOCKET HOUSING 20C

562826
PED #15304882

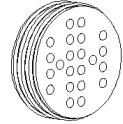

CABLE SEAL RED

12177159
PED #12177159

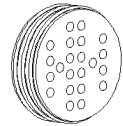

CABLE SEAL ORANGE

562827
PED #12160494
GRAY

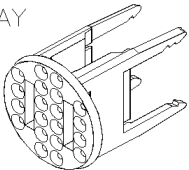

SECONDARY LOCK 20C

12191172
PED #12191172
BLUE

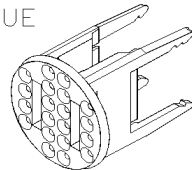

SECONDARY LOCK 20C

12191173
PED #12191173
NATURAL

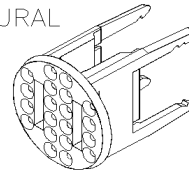

SECONDARY LOCK 20C

562828
PED #12176394

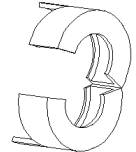

CLIP CONNECTOR

SOCKET TERMINALS:

PREVOST NO.	PED NO.	WIRE RANGE	INSULATION DIA.	
			INCH	MILLIMETER
12084913	12084913	22-20		
562818	12084912	18		

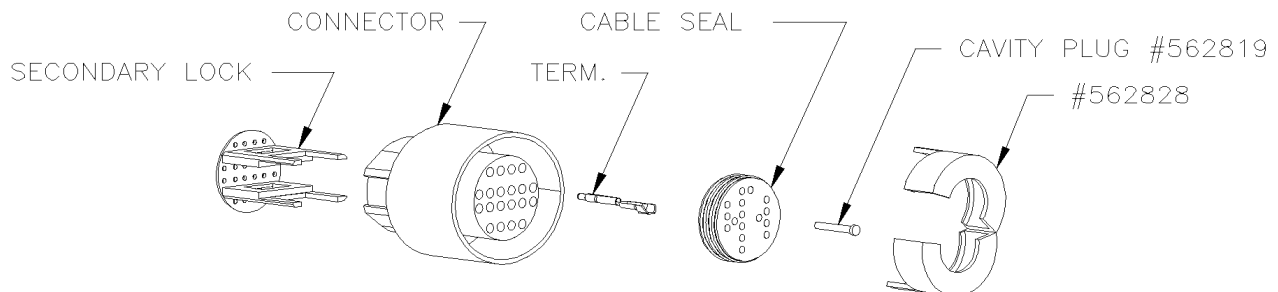

Date:07-2024

PAGE:FM-B15I.3

CONNECTEURS / PED MICRO-PACK 100W

Article#	Pièces	Description	QTÉ	Notes
1	562825	CONNECTEUR / MICRO-PACK 100W / SH 20C / PED 12160280	AR	
1	12160280	CONNECTEUR / MICRO-PACK 100W / SH 20C / PED 12160280	AR	
2	12186609	CONNECTEUR / MICRO-PACK 100W / SH 20C / PED 12186609	AR	
3	560640	CONNECTEUR / MICRO-PACK 100W / SH 20C / PED 13595247-B	AR	
11	562826	JOINT ETANCHEITE / MICRO-PACK 100W / 20C / PED 15304882	AR	
11	15304882	JOINT ETANCHEITE / MICRO-PACK 100W / 20C / PED 15304882	AR	
12	12177159	JOINT ETANCHEITE / MICRO-PACK 100W / 20C / PED 12177159	AR	
21	562827	BARRURE SEC. / MICRO-PACK 100W / GRIS / PED 12160494	AR	
21	12160494	BARRURE SEC. / MICRO-PACK 100W / GRIS / PED 12160494	AR	
22	12191172	BARRURE SEC. / MICRO-PACK 100W / BLEU / PED 12191172	AR	
23	12191173	BARRURE SEC. / MICRO-PACK 100W / NATUREL / PED 12191173	AR	
31	562828	BRIDE CONNECTEUR / MICRO-PACK 100W / PED 12176394	AR	
31	12176394	BRIDE CONNECTEUR / MICRO-PACK 100W / PED 12176394	AR	
41	12084913	TERMINAL FEMELLE / 22-20 / PED 12084913	AR	
42	562818	TERMINAL FEMELLE / 18 / PED 12084912	AR	
42	12084912	TERMINAL FEMELLE / 18 / PED 12084912	AR	
51	562819	BOUCHON CAVITE / MICRO-PACK 100W / ROUGE / PED 12129557	AR	
51	563806	BOUCHON CAVITE / MICRO-PACK 100W / ROUGE / PED 12129557	AR	
51	12129557	BOUCHON CAVITE / MICRO-PACK 100W / ROUGE / PED 12129557	AR	
91	683536	PINCE PACKARD 12125080	AR	

Date:07-2024

PAGE:FM-B15J.1

CONNECTEURS / PED FUSE BLOCKS

562610

PED #12004943

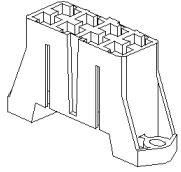

FUSE BLOCK

562647

PED #2965972

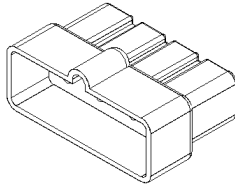

MALE BLADE HOUS.

562621

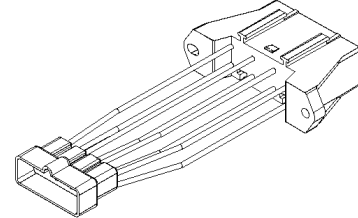

WIRE 14GA/GREEN & WHITE

562797

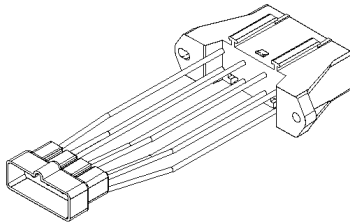

WIRE 14GA/GREEN & WHITE

563535

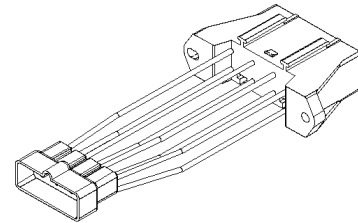

WIRE 12GA/ORANGE & WHITE

SOCKET TERMINALS:

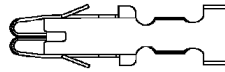

PREVOST NO.	PED NO.	WIRE RANGE	INSULATION DIA.		TOOL	
			INCH	MILLIMETER	CRIMPER	
562618	12020321	16-14	.100-.155	2.55-3.95	682252	
562619	12020400	12-10	.140-.200	3.55-5.10	682252	

Date:07-2024

PAGE:FM-B15J.1

CONNECTEURS / PED FUSE BLOCKS

Article#	Pièces	Description	QTÉ	Notes
1	562610	FUSE BLOCK / PED 12004943	AR	
2	562647	CONNECTEUR / 56 SERIES / MALE BLADE HOUS 8C / NATURAL / PED 2965972	AR	
11	562621	BLOC 4 FUSIBLES SANS LED	AR	
. NS	381960	. PROTECTEUR COUVERCLE SUPPORT A FUSIBLE 49MM x 62MM "OPTION SPECIAL"	AR	
12	562797	BLOC 4 FUSIBLES SANS LED	AR	
. NS	381960	. PROTECTEUR COUVERCLE SUPPORT A FUSIBLE 49MM x 62MM "OPTION SPECIAL"	AR	
13	563535	BLOC 4 FUSIBLES SANS LED	AR	
. NS	381960	. PROTECTEUR COUVERCLE SUPPORT A FUSIBLE 49MM x 62MM "OPTION SPECIAL"	AR	
21	562618	TERMINAL FEMELLE / 16-14 / PED 12020321	AR	
22	562619	TERMINAL FEMELLE / 12-10 / PED 12020400	AR	
91	682252	PINCE / AMP 90299-1	AR	

	Date:07-2024	PAGE:FM-B15K.1
CONNECTEURS / PED GT150		

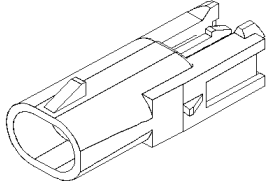
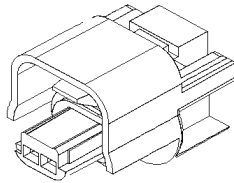
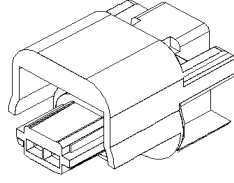
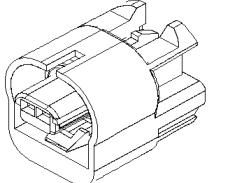
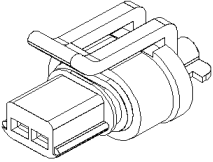
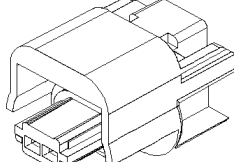
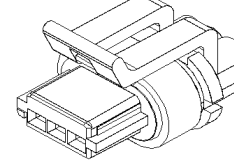
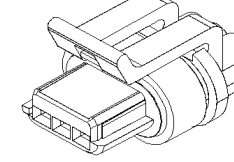
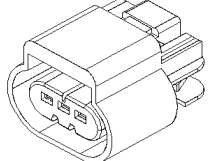
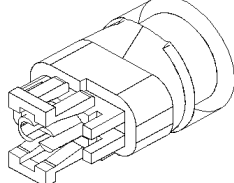
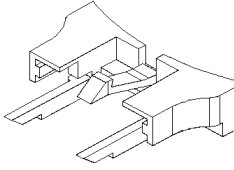
<div style="border: 1px solid black; padding: 2px; margin-bottom: 5px;">15355466</div> PED #15355466  PIN HOUSING 2C	<div style="border: 1px solid black; padding: 2px; margin-bottom: 5px;">563965</div> PED #13520101  SOCKET HOUSING 2C	<div style="border: 1px solid black; padding: 2px; margin-bottom: 5px;">563628</div> PED #15320104  SOCKET HOUSING 2C	<div style="border: 1px solid black; padding: 2px; margin-bottom: 5px;">563264</div> PED #15336004  SOCKET HOUSING 2C
<div style="border: 1px solid black; padding: 2px; margin-bottom: 5px;">563057</div> PED #15336024  SOCKET HOUSING 2C	<div style="border: 1px solid black; padding: 2px; margin-bottom: 5px;">563629</div> PED #13523048  SOCKET HOUSING 2C	<div style="border: 1px solid black; padding: 2px; margin-bottom: 5px;">564402</div> PED #15373426  SOCKET HOUSING 3C	<div style="border: 1px solid black; padding: 2px; margin-bottom: 5px;">564403</div> PED #15491547  SOCKET HOUSING 3C
<div style="border: 1px solid black; padding: 2px; margin-bottom: 5px;">15326808</div> PED #15326808  SOCKET HOUSING 3C	<div style="border: 1px solid black; padding: 2px; margin-bottom: 5px;"></div>	<div style="border: 1px solid black; padding: 2px; margin-bottom: 5px;">563357</div> PED #15358890  SECONDARY LOCK	<div style="border: 1px solid black; padding: 2px; margin-bottom: 5px;">563265</div> PED #15358891  SECONDARY LOCK

PIN TERMINALS:

PREVOST NO.	PED NO.	WIRE RANGE	INSULATION DIA.		TOOL	
			INCH	MILLIMETER	CRIMPER	EXTRACTOR
15304705	15304705	18-16			X	X

SOCKET TERMINALS:

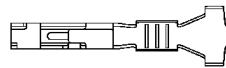

PREVOST NO.	PED NO.	WIRE RANGE	INSULATION DIA.		TOOL	
			INCH	MILLIMETER	CRIMPER	EXTRACTOR
563058	15326267	18-16			X	X
12191819	12191819	18-16			X	X

WIRE SEAL:



PREVOST NO.	PED NO.	WIRE RANGE	INSULATION DIA.	
			INCH	MILLIMETER
563059	15305351	18-16		1.7 - 2.1
15366021	15366021	18-16		1.2 - 1.85

	Date:07-2024	PAGE:FM-B15K.1
CONNECTEURS / PED GT150		

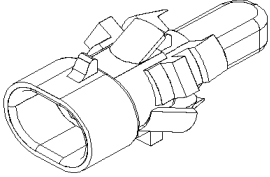
<div style="border: 1px solid black; padding: 2px; text-align: center;">563335</div> <p>PED #15416387</p>  <p>SENSOR 2C</p>			
--	--	--	--

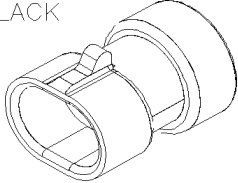
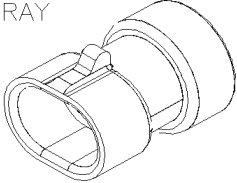
<div style="border: 1px solid black; padding: 2px; text-align: center;">12066016</div> <p>PED #12066016 BLACK</p>  <p>PIN HOUSING 2C</p>	<div style="border: 1px solid black; padding: 2px; text-align: center;">563552</div> <p>PED #12084669 GRAY</p>  <p>PIN HOUSING 2C</p>		
---	--	--	--

PIN TERMINALS:

PREVOST NO.	PED NO.	PRODUCT RANGE
12065952	12065952	14

Date:07-2024

PAGE:FM-B15K.1

CONNECTEURS / PED GT150

Article#	Pièces	Description	QTÉ	Notes
1	15355466	CONNECTEUR / GT150 / PH 2C / PED 15355466	AR	
2	563965	CONNECTEUR / GT150 / SH 2C / NOIR / PED 13520101	AR	
3	563628	CONNECTEUR / GT150 / SH 2C / NOIR / PED 13520104	AR	
4	563264	CONNECTEUR / GT150 / SH 2C / NOIR / PED 15336004	AR	
4	15336004	CONNECTEUR / GT150 / SH 2C / NOIR / PED 15336004	AR	
5	563057	CONNECTEUR / GT150 / SH 2C / NOIR / PED 15336024	AR	
6	563629	CONNECTEUR / GT150 / SH 2C / GRIS / PED 13523048	AR	
7	564402	CONNECTEUR / GT150 / SH 3C / NOIR / PED 15373426	AR	
8	564403	CONNECTEUR / GT150 / SH 3C / NOIR / PED 15491547	AR	
9	15326808	CONNECTEUR / GT150 / SH 3C / NOIR / PED 15326808	AR	
9	N94966	CONNECTEUR / GT150 / SH 3C / NOIR / PED 15326808	AR	
11	563357	BARRURE SEC. / GT150 / NOIR / PED 15358890	AR	
12	563265	BARRURE SEC. / GT150 / BLEU / PED 15358891	AR	
21	15304705	TERMINAL MALE / 18-16 / PED 15304705	AR	
31	563058	TERMINAL FEMELLE / 18-16 / PED 15326267	AR	
31	15326267	TERMINAL FEMELLE / 18-18 / PED 15326267	AR	
32	12191819	TERMINAL FEMELLE / 18-16 / PED 12191819	AR	
41	563059	JOINT ETANCHEITE / GT150 / 18-16 / JAUNE / PED 15305351	AR	
41	15305351	JOINT ETANCHEITE / GT150 / 18-16 / JAUNE / PED 15305351	AR	
42	15366021	JOINT ETANCHEITE / GT150 / 18-16 / JAUNE / PED 15366021	AR	
50	563335	SONDE EXTERIEUR - THERMISTOR / EXTERIEUR / PED 15416387	AR	
60	12066016	CONNECTEUR / METRI-PACK 150 / PH 2C / NOIR / PED 12066016	AR	
61	563552	CONNECTEUR / METRI-PACK 150 / PH 2C / GRIS / PED 12084669	AR	
70	12065952	TERMINAL MALE / 14 / PED 12065952	AR	
70	563237	TERMINAL MALE / 14 / PED 12065952	AR	

	Date:07-2024	PAGE:FM-B15K.2
CONNECTEURS / PED GT280		

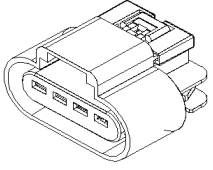
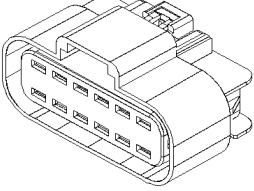
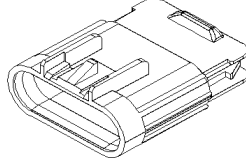
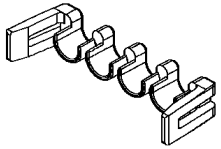
<p>565974 PED #15326632</p>  <p>SOCKET HOUSING 4C</p>	<p>563735 PED #15355466</p>  <p>SOCKET HOUSING 12C</p>	<p>565975 PED #15326633</p>  <p>PIN HOUSING 4C</p>	<p>565980 PED #15430898</p>  <p>SECONDARY LOCK</p>
--	---	--	---

SOCKET TERMINALS:

PREVOST NO.	PED NO.	WIRE RANGE	INSULATION DIA.		TOOL	
			INCH	MILLIMETER	CRIMPER	EXTRACTOR
563755	15304720	14-16	.087-.125	2.20-3.20	X	X
563738	15304719	18-16	.067-.089	1.70-2.25	X	X
565979	15304718	22-20	.047-.072	1.20-1.85	X	X

PIN TERMINALS:

PREVOST NO.	PED NO.	WIRE RANGE	INSULATION DIA.		TOOL	
			INCH	MILLIMETER	CRIMPER	EXTRACTOR
565978	15304732	14-16	.087-.125	2.20-3.20	X	X
565977	15304731	18-16	.067-.089	1.70-2.25	X	X
565976	15304730	22-20	.047-.072	1.20-1.85	X	X

WIRE SEAL:



PREVOST NO.	PED NO.	INSULATION DIA.		COLOR
		INCH	MILLIMETER	
563756	15366065	.047-.075	1.20-1.90	ORANGE
563737	15366066	.073-.094	1.86-2.40	YELLOW
565981	15366067	.073-.094	2.50-3.20	TAN

CAVITY PLUG:



PREVOST NO.	PED NO.	REMARK
563736	15305170	COLOR WHITE

Date:07-2024

PAGE:FM-B15K.2

CONNECTEURS / PED GT280

Article#	Pièces	Description	QTÉ	Notes
1	565974	CONNECTEUR / GT280 / SH 4C // PED 15326632	AR	
2	563735	CONNECTEUR PED GT 280 12C SH / PED 15326910	AR	
3	565975	CONNECTEUR / GT280 / PH 4C // PED 15326633	AR	
5	565980	BARRURE SEC. / GT280 / PED 15430898	AR	
11	563755	TERMINAL FEMELLE / 14-16 / PED 15304720	AR	
12	563738	TERMINAL FEMELLE / 18-16 / PED 15304719	AR	
13	565979	TERMINAL FEMELLE / 22-20 / PED 15304718	AR	
21	565978	TERMINAL MALE / 14-16 / PED 15304732	AR	
22	565977	TERMINAL MALE / 18-16 / PED 15304731	AR	
23	565976	TERMINAL MALE / 22-20 / PED 15304730	AR	
31	563756	JOINT ETANCHEITE / GT280 / ORANGE / PED 15366065	AR	
32	563737	JOINT ETANCHEITE / GT280 / JAUNE / PED 15366066	AR	
32	15366060	JOINT ETANCHEITE / GT280 / JAUNE / PED 15366066	AR	
33	565981	JOINT ETANCHEITE / GT280 / TAN / PED 15366067	AR	
41	563736	BOUCHON CAVITE / BLANC / PED 15305170	AR	

Date:07-2024

PAGE:FM-B15L.1

CONNECTEURS / PED TWIN LOCK

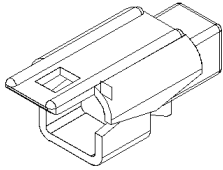
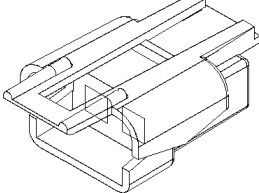
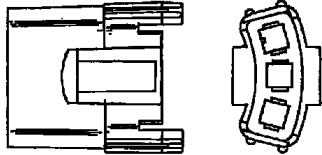
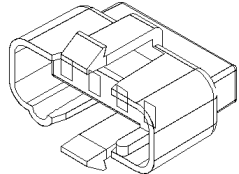
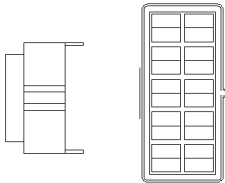
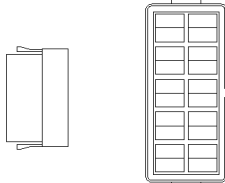
<p>12020381 PED #12020381</p>	<p>2984393 PED #2984393</p>	<p>6288385 PED #6288385</p>	<p>2977591 PED #2977591</p>
			
<p>TWIN LOCK 1C</p>	<p>TWIN LOCK 2C</p>	<p>TWIN LOCK 3C</p>	<p>TWIN LOCK 2C</p>
<p>2977592 PED #2977592</p>	<p>561072 PED#2977689</p>	<p>561110 PED#6288936</p>	<p></p>
<p>NO DRAWING</p>			
<p>TWIN LOCK 4C</p>	<p>TWIN LOCK 10C</p>	<p>TWIN LOCK 10C</p>	
<p></p>	<p></p>	<p></p>	<p></p>

TWIN LOCK TERMINALS:



PREVOST NO.	PED NO.	WIRE RANGE	INSULATION DIA.		TOOL	
			INCH	MILLIMETER	CRIMPER	EXTRACTOR
562118	2973915	20-18	.081-.114	2.06-2.90	682357	682256
2989835	2989835	16	.101-.126	2.57-3.20	682357	682256
561067	2973916	16-14	.101-.126	2.57-3.20	682357	682256
562231	6288953	12	.139-.161	3.53-4.09	682357	682256

Date:07-2024

PAGE:FM-B15L.1

CONNECTEURS / PED TWIN LOCK

Article#	Pièces	Description	QTÉ	Notes
1	12020381	CONNECTEUR / TWIN LOCK / SH 1C / PED 12020381	AR	
2	2984393	CONNECTEUR / TWIN LOCK / SH 2C / PED 2984393	AR	
3	6288385	CONNECTEUR / TWIN LOCK / SH 3C / PED 6288385	AR	
4	2977591	CONNECTEUR / TWIN LOCK / SH 4C / PED 2977591	AR	
5	2977592	CONNECTEUR / TWIN LOCK / SH 4C / PED 2977592	AR	
6	561072	CONNECTEUR / TWIN LOCK / SH 10C / PED 2977689	AR	
7	561110	CONNECTEUR / TWIN LOCK / SH 10C / PED 6288936	AR	
11	562118	TERMINAL TWIN LOCK / 20-18 / PED 2973915	AR	
11	2973915	TERMINAL TWIN LOCK / 20-18 / PED 2973915	AR	
12	2989835	TERMINAL TWIN LOCK / 16 / PED 2989835	AR	
13	561067	TERMINAL TWIN LOCK / 16-14 / PED 2973916	AR	
13	2973916	TERMINAL TWIN LOCK / 16-14 / PED 2973916	AR	
14	562231	TERMINAL TWIN LOCK / 12 / PED 6288953	AR	
91	682357	PINCE PACKARD 6285847	AR	
92	682256	EXTRACTEUR PACKARD 12094429	AR	

	Date:07-2024	PAGE:FM-B15M.1
CONNECTEURS / PED DOOR-CONN		

563543

PED #12160716

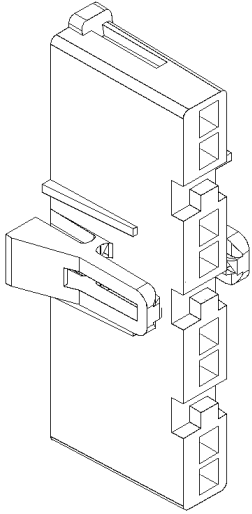

FEMALE HOUSING

FEMALE TERMINALS:



PREVOST NO.	PED NO.	WIRE RANGE	INSULATION DIA.		TOOL	
			INCH	MILLIMETER	CRIMPER	EXTRACTOR
563544	12176667	18-14	.101 - .140	3.05 - 4.06	?	?

ACCESSORIES:

SECONDARY LOCK:

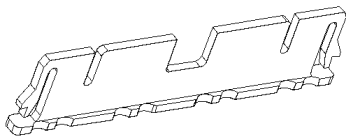

PREVOST NO.	PED NO.	REMARK
563446	12160717	

DOOR PLUNGER SWITCH:

PREVOST NO.	PED NO.	REMARK
563433	15409888	

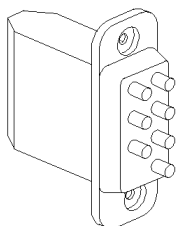

DOOR PLATE 8C:

PREVOST NO.	PED NO.	REMARK
563432	15355305	

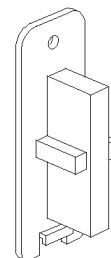

Date:07-2024

PAGE:FM-B15M.1

CONNECTEURS / PED DOOR-CONN

Article#	Pièces	Description	QTÉ	Notes
1	563543	CONNECTEUR / METRI-PACK 280 / SH 8C / PED 12160716	AR	
2	563544	TERMINAL FEMELLE / 18-16 / PED 12176667	AR	
3	563446	BARRURE SEC. / METRI-PACK 280 / 12C / CREAM / PED 12160717	AR	
4	563433	INTERRUPTEUR PLONGEUR DE PORTE 8C / PED 15409888	AR	
5	563432	INTERRUPTEUR PLAQUE DE PORTE 8C / PED 15355305	AR	

Date:07-2024

PAGE:FM-B15N.1

CONNECTEURS / PED PACK-CON

561848

PED #12004140

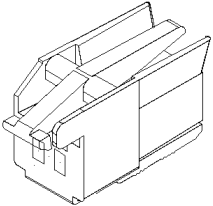

FEMALE HOUSING 2C

562076

PED #8911772

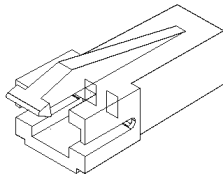

FEMALE HOUSING 2C

6294509

PED#6294509

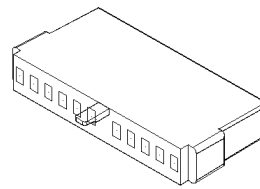

FEMALE HOUSING 11C

12034339

PED #12034339

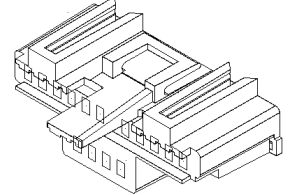

FEMALE HOUSING 15C

564162

PED #8911773

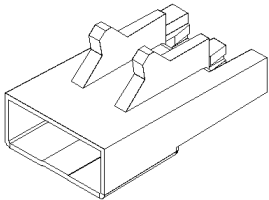

MALE HOUSING 2C

8917543

PED#8917543

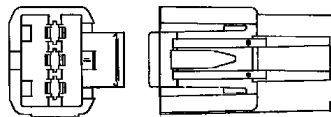

MALE HOUSING 3C

12041397

PED #12041397

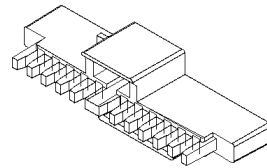

MALE HOUSING 11C

8905467

PED#8905467

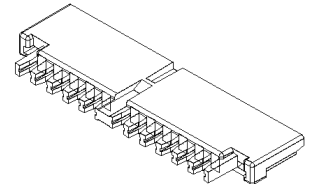

MALE HOUSING 11C

8917548

PED#8917548

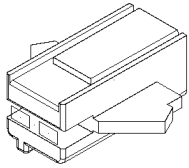

FEMALE HOUSING 2C

8917544

PED#8917544

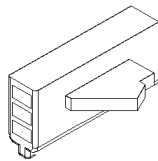

FEMALE HOUSING 3C

8917542

PED#8917542

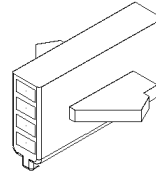

FEMALE HOUSING 4C

12010338

PED #12010338

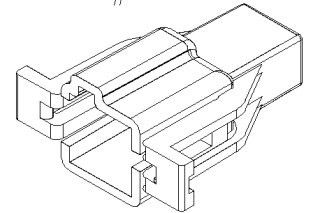

MALE HOUSING 2C

562237

PED #8917545

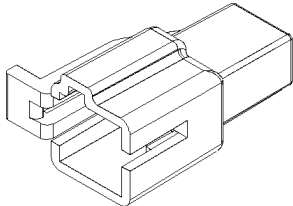

MALE HOUSING 2C



	Date:07-2024	PAGE:FM-B15N.1
CONNECTEURS / PED PACK-CON		

FEMALE TERMINALS:

PREVOST NO.	PED NO.	WIRE RANGE	INSULATION DIA.		TOOL	
			INCH	MILLIMETER	CRIMPER	EXTRACTOR
12089642	12089642	20-18	.123 MAX.	3.13 MAX.	682252	X
12040508	12040508	20-18	.083-.122	2.10-3.10	682252	X
12004742	12004742	16-14	.156 MAX.	3.97 MAX.	682252	X
12004996	12004996	16-14	.156 MAX.	3.97 MAX.	682252	X
561849	8911640	16-14	.102-.142	2.60-3.60	682252	X
12020347	12020347	16-14	.102-.142	2.60-3.60	682252	X
8917528	8917528	16-14	.132-.156	3.36-3.97	682252	X
6294737	6294737	16-14			682252	X

MALE TERMINALS:

PREVOST NO.	PED NO.	WIRE RANGE	INSULATION DIA.		TOOL	
			INCH	MILLIMETER	CRIMPER	EXTRACTOR
12020332	12020332	20-18	.080-.100	2.03-2.54	682252	X
6294511	6294511	20-18	.080-.100	2.03-2.54	682252	X
8917021	8917021	16-14	.101-.123	2.57-3.13	682252	X
560328	12033816	16-14	.101-.123	2.57-3.13	682252	
562236	12033817	12-10	.139-.178	3.53-4.52	682252	X

Date:07-2024

PAGE:FM-B15N.1

CONNECTEURS / PED PACK-CON

Article#	Pièces	Description	QTÉ	Notes
1	561848	CONNECTEUR / PACK-CON I / FEMELLE / 2C / PED 12004140	AR	
2	562076	CONNECTEUR / PACK-CON I / FEMELLE / 2C / PED 8911772	AR	
3	6294509	CONNECTEUR / PACK-CON I / FEMELLE / 11C / PED 6294509	AR	
4	12034339	CONNECTEUR / PACK-CON I / FEMELLE / 15C / PED 12034339	AR	
5	564162	CONNECTEUR / PACK-CON I / MALE HOUSING / 2C / PED 08911773	AR	
6	8917543	CONNECTEUR / PACK-CON I / MALE / 3C / PED 8917543	AR	
7	12041397	CONNECTEUR / PACK-CON I / MALE / 11C / PED 12041397	AR	
8	8905467	CONNECTEUR / PACK-CON I / MALE / 11C / PED 8905467	AR	
9	8917548	CONNECTEUR / PACK-CON II / FEMELLE / 2C / PED 8917548	AR	
10	8917544	CONNECTEUR / PACK-CON II / FEMELLE / 3C / PED 8917544	AR	
11	8917542	CONNECTEUR / PACK-CON II / FEMELLE / 4C / PED 8917542	AR	
12	12010338	CONNECTEUR / PACK-CON II / MALE / 2C / PED 12010338	AR	
13	562237	CONNECTEUR / PACK-CON II / MALE / 2C / PED 8917545	AR	
13	8917545	CONNECTEUR / PACK-CON II / MALE / 2C / PED 8917545	AR	
21	12089642	TERMINAL FEMELLE / 20-18 / PED 12089642	AR	
22	12040508	TERMINAL FEMELLE / 20-18 / PED 12040508	AR	
23	12004742	TERMINAL FEMELLE / 16-14 / PED 12004742	AR	
24	12004996	TERMINAL FEMELLE / 16-14 / PED 12004996	AR	
25	561849	TERMINAL FEMELLE / 16-14 / PED 8911640	AR	
25	8911640	TERMINAL FEMELLE / 16-14 / PED 8911640	AR	
26	12020347	TERMINAL FEMELLE / 16-14 / PED 12020347	AR	
27	8917528	TERMINAL FEMELLE / 16-14 / PED 8917528	AR	
28	6294737	TERMINAL FEMELLE / 16-14 / PED 6294737	AR	
31	12020332	TERMINAL MALE / 20-18 / PED 12020332	AR	
32	6294511	TERMINAL / PED 6294511	AR	
32	560397	TERMINAL / PED 6294511	AR	
33	8917021	TERMINAL MALE / 16-14 / PED 8917021	AR	
34	560328	TERMINAL MALE / 16-14 / PED 12033816	AR	
35	562236	TERMINAL MALE / 12-10 / PED 12033817	AR	
91	682252	PINCE / AMP 90299-1	AR	
92	682357	PINCE PACKARD 6285847	AR	

Date:07-2024

PAGE:FM-B15P.1

CONNECTEURS / PED WEATHER PACK

561605

PED#12010996

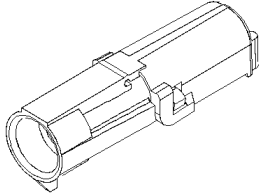

PIN HOUSING 1C

561566

PED#12010973

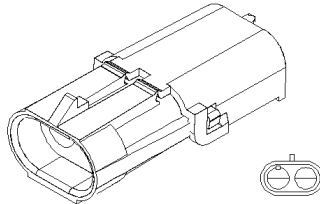

PIN HOUSING 2C

562348

PED#12034074

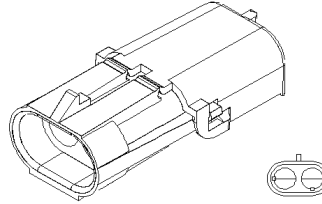

PIN HOUSING 2C

561781

PED#12010717

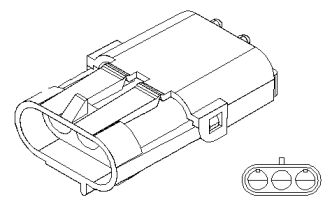

PIN HOUSING 3C

12010791

PED#12010791

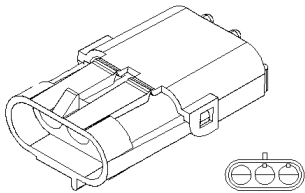

PIN HOUSING 3C

563447

PED#12015092

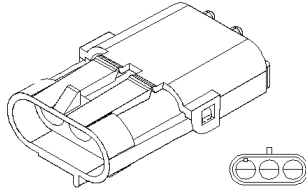

PIN HOUSING 3C

12020827

PED#12020827

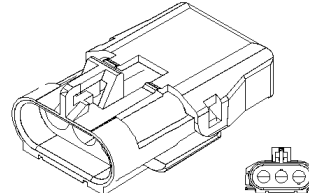

PIN HOUSING 3C

561889

PED#12010974

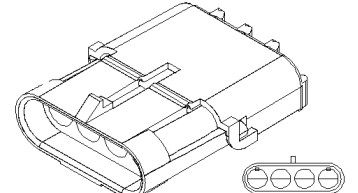

PIN HOUSING 4C

561610

PED#12015024

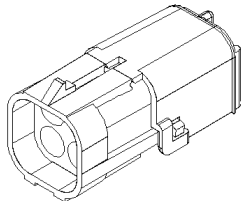

PIN HOUSING 4C

12020830

PED#12020830

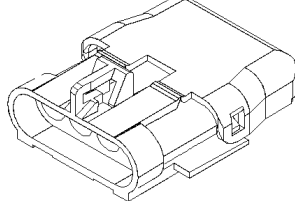

PIN HOUSING 4C

12034276

PED#12034276

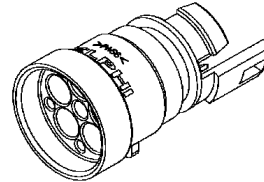

PIN HOUSING 5C

12065158

PED#12065158

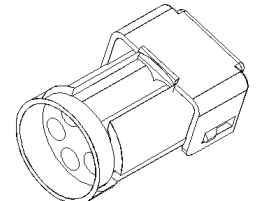

PIN HOUSING 5C

563383

PED#12010975

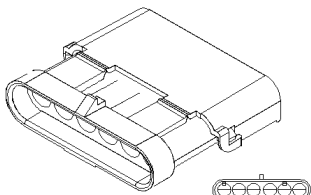

PIN HOUSING 6C

561606

PED#12020786

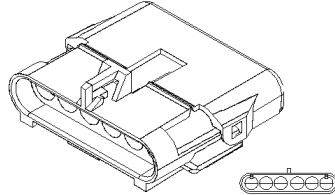

PIN HOUSING 6C

561750

PED#12020005

BLACK

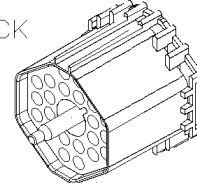

SEC. LOCK #12010852
PIN HOUSING 22C

12077378

PED#12077378

NATURAL

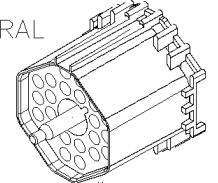

SEC. LOCK #12010852
PIN HOUSING 22C

Date:07-2024

PAGE:FM-B15P.1

CONNECTEURS / PED WEATHER PACK

561577

PED#12015791

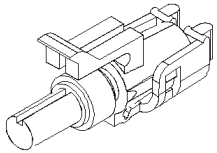

SOCKET HOUSING 1C

12015378

PED#12015378

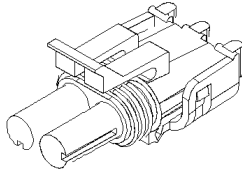

SOCKET HOUSING 2C

561690

PED#12015792

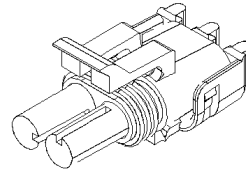

SOCKET HOUSING 2C

562471

PED#12103784

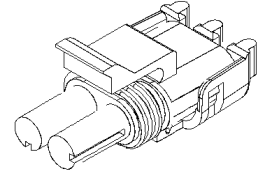

SOCKET HOUSING 2C

561782

PED#12015793

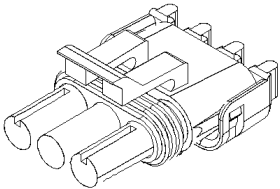

SOCKET HOUSING 3C

562428

PED#12015795

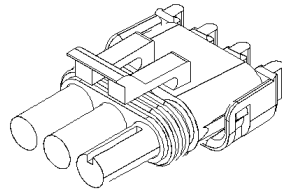

SOCKET HOUSING 3C

12020829

PED#12020829

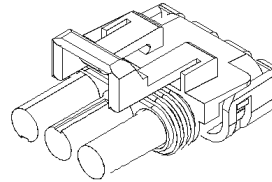

SOCKET HOUSING 3C

561890

PED#12015797

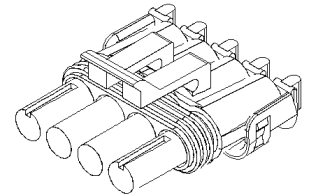

SOCKET HOUSING 4C

561611

PED#12015798

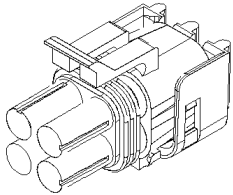

SOCKET HOUSING 4C

12020832

PED#12020832

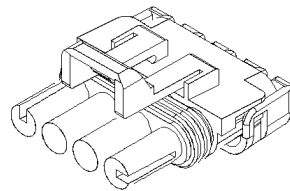

SOCKET HOUSING 4C

12034342

PED#12034342

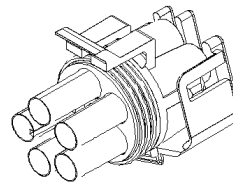

SOCKET HOUSING 5C

561946

PED#12015799

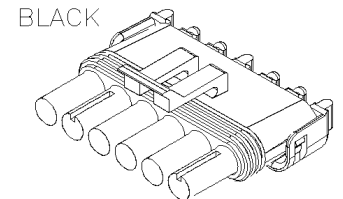

SOCKET HOUSING 6C

12020018

PED#12020018

WHITE

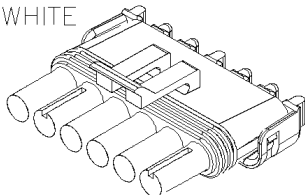

SOCKET HOUSING 6C

12020089

PED#12020089

GRAY

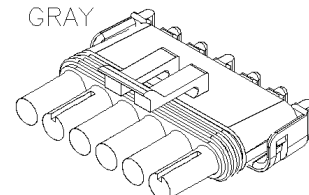

SOCKET HOUSING 6C

561607

PED#12020926

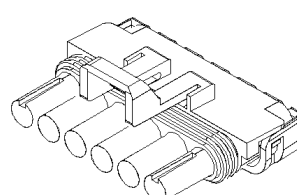

SOCKET HOUSING 6C

561751

PED#12020991

BLACK

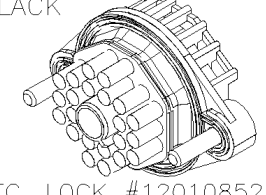

SEC. LOCK #12010852
SOCKET HOUSING 22C

12089077

PED#12089077

NATURAL

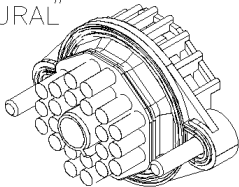

SEC. LOCK #12010852
SOCKET HOUSING 22C

Date:07-2024

PAGE:FM-B15P.1

CONNECTEURS / PED WEATHER PACK

Article#	Pièces	Description	QTÉ	Notes
1	561605	CONNECTEUR / WEATHER PACK / PH 1C / NOIR / PED 12010996	AR	
1	12010996	CONNECTEUR / WEATHER PACK / PH 1C / NOIR / PED 12010996	AR	
2	561566	CONNECTEUR / WEATHER PACK / PH 2C / NOIR / PED 12010973	AR	
2	12010973	CONNECTEUR / WEATHER PACK / PH 2C / NOIR / PED 12010973	AR	
3	562348	CONNECTEUR / WEATHER PACK / PH 2C / GRIS / PED 12034074	AR	
3	12034074	CONNECTEUR / WEATHER PACK / PH 2C / GRIS / PED 12034074	AR	
4	561781	CONNECTEUR / WEATHER PACK / PH 3C / NOIR / PED 12010717	AR	
4	12010717	CONNECTEUR / WEATHER PACK / PH 3C / NOIR / PED 12010717	AR	
4	563587	MODULE DE FIN DE CIRCUIT		A
5	12010791	CONNECTEUR / WEATHER PACK / PH 3C / NATUREL / PED 12010791	AR	
6	563447	CONNECTEUR / WEATHER PACK / PH 3C / ROUGE / PED 12015092	AR	
6	12015092	CONNECTEUR / WEATHER PACK / PH 3C / ROUGE / PED 12015092	AR	
7	12020827	CONNECTEUR / WEATHER PACK / PH 3C / CREAM / PED 12020827	AR	
8	561889	CONNECTEUR / WEATHER PACK / PH 4C / NOIR / PED 12010974	AR	
8	12010974	CONNECTEUR / WEATHER PACK / PH 4C / NOIR / PED 12010974	AR	
9	561610	CONNECTEUR / WEATHER PACK / PH 4C / NOIR / PED 12015024	AR	
9	12015024	CONNECTEUR / WEATHER PACK / PH 4C / NOIR / PED 12015024	AR	
10	12020830	CONNECTEUR / WEATHER PACK / PH 4C / NOIR / PED 12020830	AR	
11	12034276	CONNECTEUR / WEATHER PACK / PH 5C / NOIR / PED 12034276	AR	
12	12065158	CONNECTEUR / WEATHER PACK / PH 5C / GRIS / PED 12065158	AR	
13	563383	CONNECTEUR / WEATHER PACK / PH 6C / NOIR / PED 12010975	AR	
13	12010975	CONNECTEUR / WEATHER PACK / PH 6C / NOIR / PED 12010975	AR	
14	561606	CONNECTEUR / WEATHER PACK / PH 6C / NOIR / PED 12020786	AR	
14	12020786	CONNECTEUR / WEATHER PACK / PH 6C / NOIR / PED 12020786	AR	
15	561750	CONNECTEUR / WEATHER PACK / PH 22C / NOIR / PED 12020005	AR	
15	12020005	CONNECTEUR / WEATHER PACK / PH 22C / NOIR / PED 12020005	AR	
16	12077378	CONNECTEUR / WEATHER PACK / PH 22C / NATUREL / PED 12077378	AR	
21	561577	CONNECTEUR / WEATHER PACK / SH 1C / NOIR / PED 12015791	AR	
21	12015791	CONNECTEUR / WEATHER PACK / SH 1C / NOIR / PED 12015791	AR	
22	12015378	CONNECTEUR / WEATHER PACK / SH 2C / GRIS / PED 12015378	AR	
23	561690	CONNECTEUR / WEATHER PACK / SH 2C / NOIR / PED 12015792	AR	
23	12015792	CONNECTEUR / WEATHER PACK / SH 2C / NOIR / PED 12015792	AR	
24	562471	CONNECTEUR / WEATHER PACK / SH 2C / NOIR / PED 12103784	AR	
24	12103784	CONNECTEUR / WEATHER PACK / SH 2C / NOIR / PED 12103784	AR	
25	561782	CONNECTEUR / WEATHER PACK / SH 3C / NOIR / PED 12015793	AR	
25	12015793	CONNECTEUR / WEATHER PACK / SH 3C / NOIR / PED 12015793	AR	
26	562428	CONNECTEUR / WEATHER PACK / SH 3C / ROUGE / PED 12015795	AR	
26	12015795	CONNECTEUR / WEATHER PACK / SH 3C / ROUGE / PED 12015795	AR	
27	12020829	CONNECTEUR / WEATHER PACK / SH 3C / NOIR / PED 12020829	AR	
27	563967	CONNECTEUR / WEATHER PACK / SH 3C / NOIR / PED 12020829	AR	
28	561890	CONNECTEUR / WEATHER PACK / SH 4C / NOIR / PED 12015797	AR	
28	12015797	CONNECTEUR / WEATHER PACK / SH 4C / NOIR / PED 12015797	AR	

Date:07-2024

PAGE:FM-B15P.1

CONNECTEURS / PED WEATHER PACK

Article#	Pièces	Description	QTÉ	Notes
29	561611	CONNECTEUR / WEATHER PACK / SH 4C / NOIR / PED 12015798	AR	
29	12015798	CONNECTEUR / WEATHER PACK / SH 4C / NOIR / PED 12015798	AR	
30	12020832	CONNECTEUR / WEATHER PACK / SH 4C / NOIR / PED 12020832	AR	
31	12034342	CONNECTEUR / WEATHER PACK / SH 5C / NOIR / PED 12034342	1	
32	561946	CONNECTEUR / WEATHER PACK / SH 6C / NOIR / PED 12015799	AR	
32	12015799	CONNECTEUR / WEATHER PACK / SH 6C / NOIR / PED 12015799	AR	
33	12020018	CONNECTEUR / WEATHER PACK / SH 6C / BLANC / PED 12020018	AR	
34	12020089	CONNECTEUR / WEATHER PACK / SH 6C / GRIS / PED 12020089	AR	
35	561607	CONNECTEUR / WEATHER PACK / SH 6C / NOIR / PED 12020926	AR	
35	12020926	CONNECTEUR / WEATHER PACK / SH 6C / NOIR / PED 12020926	AR	
36	561751	CONNECTEUR / WEATHER PACK / SH 22C / NOIR / PED 12020991	AR	
36	12020991	CONNECTEUR / WEATHER PACK / SH 22C / NOIR / PED 12020991	AR	
37	12089077	CONNECTEUR / WEATHER PACK / SH 22C / NATUREL / PED 12089077	AR	
50	FM-B15P.2	TERMINALS & ACCESSORIES POUR CONNECTEURS / PED WEATHER PACK		
		A) CE DETECTEUR RESSEMBLE À CE CONECTEUR		

	Date:07-2024	PAGE:FM-B15P.2
TERMINALS & ACCESSORIES POUR CONNECTEURS / PED WEATHER PACK		

PIN TERMINALS:

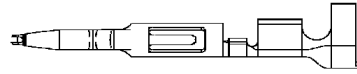

PREVOST NO.	PED NO.	WIRE RANGE	INSULATION DIA.		TOOL	
			INCH	MILLIMETER	CRIMPER	EXTRACTOR
12089307	12089307	24-22	.073 MAX	1.86 MAX	682248	681601
561567	12089040	20-18	.122 MAX	3.09 MAX	682248	681601
561568	12089305	16-14	.156 MAX	3.96 MAX	682248	681601
12010085	12010085	16-14	.156 MAX	3.96 MAX	682248	681601
12124582	12124582	16-14	.156 MAX	3.96 MAX	682248	681601
561839	12124587	12	.156 MAX	3.96 MAX	682357	681601

SOCKET TERMINALS:

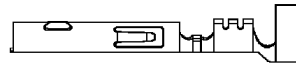

PREVOST NO.	PED NO.	WIRE RANGE	INSULATION DIA.		TOOL	
			INCH	MILLIMETER	CRIMPER	EXTRACTOR
12020801	12020801	22	.073 MAX	1.86 MAX	682248	681601
561689	12089188	20-18	.122 MAX	3.09 MAX	682248	681601
12034051	12034051	20-18	.122 MAX	3.09 MAX	682248	681601
12084842	12084842	20-18	.122 MAX	3.09 MAX	682248	681601
561578	12010182	16-14	.156 MAX	3.96 MAX	682248	681601
12124580	12124580	16-14	.156 MAX	3.96 MAX	682248	681601
561842	12124581	12	.156 MAX	3.96 MAX	682357	681601

CABLE SEALS: MUST BE USED FOR EACH TERMINAL

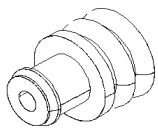

PREVOST NO.	PED NO.	WIRE RANGE	INSULATION DIA.	
			INCH	MILLIMETER
12015899	12015899	24-22	.051-.067	1.70-1.29
12089679	12089679	22	.063-.085	2.15-1.60
561565	12015323	20-18	.112-.080	2.85-2.03
12015284	12015284	20-18	.112-.080	2.85-2.03
561786	12010293	16-14	.137-.110	3.49-2.81
561840	15324981	12	.169-.136	4.30-3.45

SEAL PLUG: MUST BE USED IN FREE CAVITY

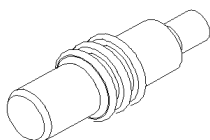

PREVOST NO.	PED NO.	COLOR
561783	12010300	GREEN
PREVOST NO.	AMP NO.	COLOR
N33172	967056-1	BLUE

Date:07-2024

PAGE:FM-B15P.2

TERMINALS & ACCESSORIES POUR CONNECTEURS / PED WEATHER PACK

12010149

PED#12010149

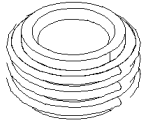

SEAL FOR SOCKET
HOUSING 1 CAVITY

12010155

PED#12010155

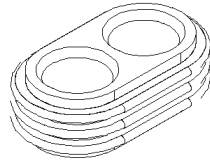

SEAL FOR SOCKET
HOUSING 2 CAVITIES

12010718

PED#12010718

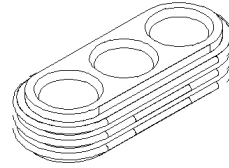

SEAL FOR SOCKET
HOUSING 3 CAVITIES

12010492

PED#12010492

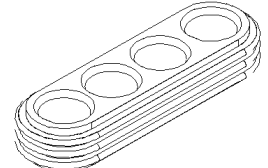

SEAL FOR SOCKET
HOUSING 4 CAVITIES

12020220

PED#12020220

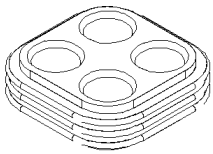

SEAL FOR SOCKET
HOUSING 4 CAVITIES

12034278

PED#12034278

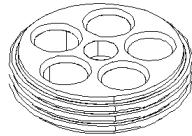

SEAL FOR SOCKET
HOUSING 5 CAVITIES

12010227

PED#12010227

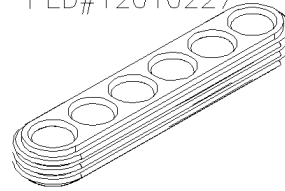

SEAL FOR SOCKET
HOUSING 6 CAVITIES

12010851

PED#12010851

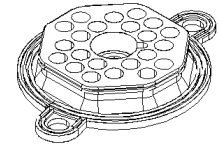

SEAL FOR SOCKET
HOUSING 22 CAVITIES

12010852

PED#12010852

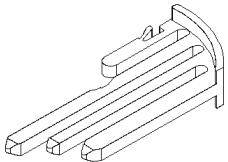

SEC. LOCK FOR SOCKET
HOUSING 22 CAVITIES



Date:07-2024

PAGE:FM-B15P.2

TERMINALS & ACCESSORIES POUR CONNECTEURS / PED WEATHER PACK

Article#	Pièces	Description	QTÉ	Notes
1	12089307	TERMINAL MALE / 24-22 / PED 12089307	AR	
2	561567	TERMINAL MALE / 20-18 / PED 12089040	AR	
2	12089040	TERMINAL MALE / 20-18 / PED 12089040	AR	
2	562349	TERMINAL MALE / 20-18 / PED 12089040	AR	
3	561568	TERMINAL MALE / 16-14 / PED 12089305	AR	
3	12089305	TERMINAL MALE / 16-14 / PED 12089305	AR	
4	12010085	TERMINAL MALE / 16-14 / PED 12010085	AR	
5	12124582	TERMINAL MALE / 16-14 / PED 12124582	AR	
6	561839	TERMINAL MALE / 12 / PED 12124587	AR	
6	12124587	TERMINAL MALE / 12 / PED 12124587	AR	
11	12020801	TERMINAL FEMELLE / 22 / PED 12020801	AR	
12	561689	TERMINAL FEMELLE / 20-18 / PED 12089188	AR	
12	12089188	TERMINAL FEMELLE / 20-18 / PED 12089188	AR	
13	12034051	TERMINAL FEMELLE / 20-18 / PED 12034051	AR	
14	12084842	TERMINAL FEMELLE / 20-18 / PED 12084842	AR	
15	561578	TERMINAL FEMELLE / 16-14 / PED 12010182	AR	
15	12010182	TERMINAL FEMELLE / 16-14 / PED 12010182	AR	
16	12124580	TERMINAL FEMELLE / 16-14 / PED 12124580	AR	
17	561842	TERMINAL FEMELLE / 12 / PED 12124581	AR	
17	12124581	TERMINAL FEMELLE / 12 / PED 12124581	AR	
21	12015899	JOINT ETANCHEITE / ROUGE / PED 12015899	AR	
21	15324983	JOINT ETANCHEITE / ROUGE / PED 15324983	AR	
22	12089679	JOINT ETANCHEITE / VIOLET / PED 12089679	AR	
22	15324985	JOINT ETANCHEITE / VIOLET / PED 15324985	AR	
23	561565	JOINT ETANCHEITE / VERT / PED 15324982	AR	
23	12015323	JOINT ETANCHEITE / VERT / PED 12015323	AR	
23	560059	JOINT ETANCHEITE / VERT / PED 12015323	AR	
24	12015284	JOINT ETANCHEITE / VERT / PED 12015284	AR	
25	561786	JOINT ETANCHEITE / GRIS / PED 15324980	AR	
25	15324980	JOINT ETANCHEITE / GRIS / PED 15324980	AR	
25	563369	JOINT ETANCHEITE / GRIS / PED 12010293	AR	
25	12010293	JOINT ETANCHEITE / GRIS / PED 12010293	AR	
25	12015359	JOINT ETANCHEITE / GRIS / PED 12015359 WITH MILAR	AR	
26	561840	JOINT ETANCHEITE / BLEU / PED 15324981	AR	
26	12015193	JOINT ETANCHEITE / BLEU / PED 12015193 OBESELED	AR	
26	12015360	JOINT ETANCHEITE / BLEU / PED 12015360 WITH MILAR	AR	
31	561783	BOUCHON CAVITE / VERT / PED 12010300	AR	
31	12010300	BOUCHON CAVITE / VERT / PED 12010300	AR	
32	N33172	BOUCHON CAVITE / BLEU / AMP 967056-1	AR	
32	N45325	BOUCHON CAVITE / BLEU / AMP 967056-1	AR	
32	N94940	BOUCHON CAVITE / BLEU / AMP 967056-1	AR	
32	563761	BOUCHON CAVITE / BLEU / AMP 967056-1	AR	

		Date:07-2024	PAGE:FM-B15P.2
TERMINALS & ACCESSORIES POUR CONNECTEURS / PED WEATHER PACK			

Article#	Pièces	Description	QTÉ	Notes
41	12010149	JOINT / WEATHER-PACK / 1C / VERT / PED 12010149	AR	
42	12010155	JOINT / WEATHER-PACK / 2C / VERT / PED 12010155	AR	
43	12010718	JOINT / WEATHER-PACK / 3C / VERT / PED 12010718	AR	
44	12010492	JOINT / WEATHER-PACK / 4C / VERT / PED 12010492	AR	
45	12020220	JOINT / WEATHER-PACK / 4C / VERT / PED 12020220	AR	
46	12034278	JOINT / WEATHER-PACK / 5C / VERT / PED 12034278	AR	
47	12010227	JOINT / WEATHER-PACK / 6C / VERT / PED 12010227	AR	
48	12010851	JOINT / WEATHER-PACK / 22C / ORANGE / PED 12010851	AR	
51	12010852	SECONDARY LOCK COMB / WEATHER PACK / NATUREL / PED 12010852	AR	
91	682248	PINCE PACKARD 12014254	AR	
92	682357	PINCE PACKARD 6285847	AR	
93	681601	EXTRACTEUR .120" I.D. PACKARD 12014012	AR	

	Date:07-2024	PAGE:FM-B15Q.1	
CONNECTEURS / PED EDGE BOARD			

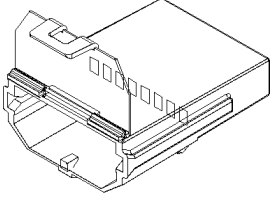
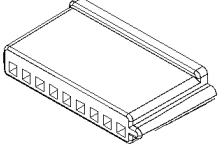
<div style="border: 1px solid black; padding: 2px; margin-bottom: 5px;">12015308</div> PED #12015308  <p>SOCKET HOUSING 8C</p> <div style="border: 1px solid black; height: 20px; width: 100%; margin-top: 10px;"></div>	<div style="border: 1px solid black; padding: 2px; margin-bottom: 5px;">2965452</div> PED #2965452  <p>SOCKET HOUSING 9C</p> <div style="border: 1px solid black; height: 20px; width: 100%; margin-top: 10px;"></div>		

SOCKET TERMINALS:

PREVOST NO.	PED NO.	WIRE RANGE	INSULATION DIA.		TOOL	
			INCH	MILLIMETER	CRIMPER	EXTRACTOR
12040502	12040502	20-18	.081-.094	2.06-2.41	X	X
12010533	12010533	16-14	.101-.120	2.57-3.05	X	X

Date:07-2024

PAGE:FM-B15Q.1

CONNECTEURS / PED EDGE BOARD

Article#	Pièces	Description	QTÉ	Notes
1	12015308	CONNECTEUR / EDGE BOARD / SH 8C / PED 12015308	AR	
2	2965452	CONNECTEUR / EDGE BOARD / SH 9C / PED 2965452	AR	
11	12040502	TERMINAL FEMELLE / 20-18 / PED 12040502	AR	
12	12010533	TERMINAL FEMELLE / 16-14 / PED 12010533	AR	

	Date:07-2024	PAGE:FM-B15R.1
CONNECTEURS / PED DELPHI HEAVY DUTY 1.6		

15486581

PED #15486581

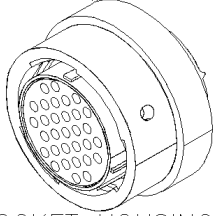

SOCKET HOUSING 31C

[Empty box]

[Empty box]

[Empty box]

[Empty box]

[Empty box]

[Empty box]

[Empty box]

SOCKET TERMINALS:

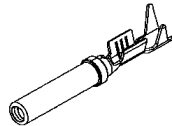

PREVOST NO.	PED NO.	WIRE RANGE	INSULATION DIA.		TOOL	
			INCH	MILLIMETER	CRIMPER	EXTRACTOR
13697417	13697417	20-18	.055-.074	1.40-1.87	X	X
15424450	15424450	18-16	.077-.089	1.96-2.25	X	X
13697418	13697418	16	.071-.096	1.80-2.45	X	X

Date:07-2024

PAGE:FM-B15R.1

CONNECTEURS / PED DELPHI HEAVY DUTY 1.6

Article#	Pièces	Description	QTÉ	Notes
1	15486581	CONNECTEUR / DELPHI HEAVY DUTY 1.6 / SH 31C / PED 15486581	AR	
11	15424449	TERMINAL FEMELLE / 22-20 / PED 15424449	AR	
12	13697417	TERMINAL FEMELLE / 20-18 / PED 13697417	AR	
13	15424450	TERMINAL FEMELLE / 18-16 / PED 15424450	AR	
14	13697418	TERMINAL FEMELLE / 16 / PED 13697418	AR	

Date:07-2024

PAGE:FM-B15S.1

ACCESSORIES POUR CONNECTEURS / PED

2966377

PED #2966377

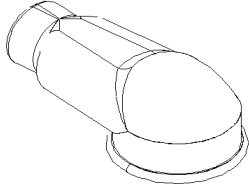

BOOT BLACK

2984033

PED #2984033

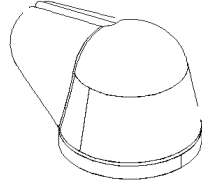

BOOT BLACK

12040517

PED #12040517

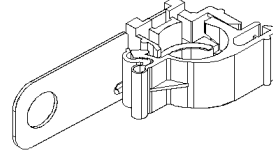

CLAMP WIRING HARNESS

12040836

PED #12040836

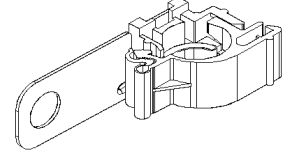

CLAMP WIRING HARNESS

12020430

PED #12020430

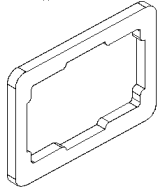

GASKET RECTANGLE

12041304

PED #12041304

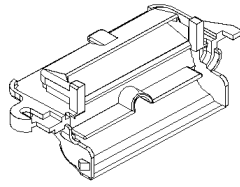

GROMMET CLIP

12041305

PED #12041305

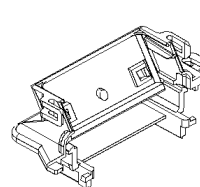

GROMMET CLIP

12020601

PED #12020601

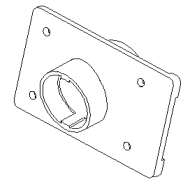

GROMMET HARNESS

12034226

PED #12034226

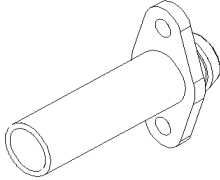

GROMMET RUBBER

560887

PED #1969007

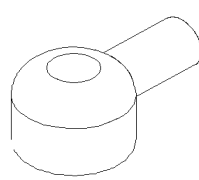

CONNECTOR MOLDED 1C

12059415

PED #12059415

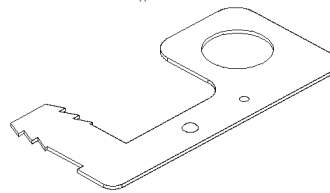

BRACKET CLIP

12186129

PED #12186129

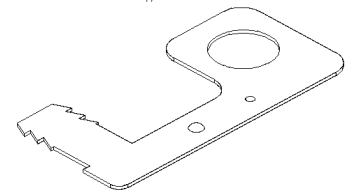

BRACKET CLIP

2977823

PED #2977823

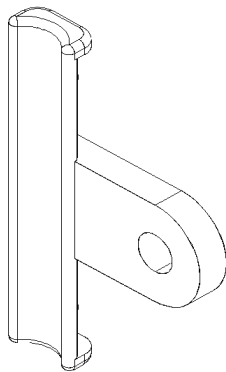

TAPE ON CLIP

12162573

PED #12162573

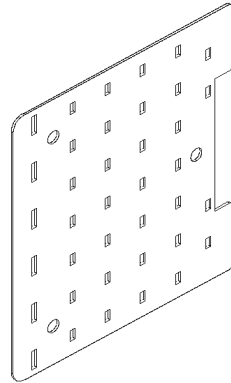

STABILIZER 38 HOLES

12047835

PED #12047835

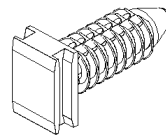

ATTACHMENT CLIP

15495824

PED #15495824

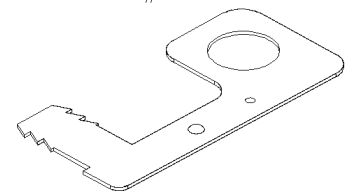

BRACKET CLIP

N47173

PED #15495796

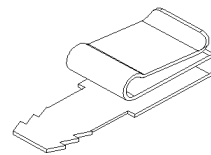

BRACKET CLIP

SEE OTHER
MODEL OF BOOTS
AT PAGE FM-B40.1

Date:07-2024

PAGE:FM-B15S.1

ACCESSORIES POUR CONNECTEURS / PED

Article#	Pièces	Description	QTÉ	Notes
1	2966377	CAPUCHON NOIR / PED 2966377	AR	
2	2984033	CAPUCHON NOIR / PED 2984033	AR	
3	12040517	BRIDE HARNAIS ELEC / TROUDIA 13MM / PED 12040517	AR	
4	12040836	BRIDE HARNAIS ELEC / TROU DIA 10.6MM / PED 12040836	AR	
5	12020430	JOINT RECTANGLE / 94.30MMx70.60MM / PED 12020430	AR	
6	12041304	PASSE-FIL CLIP / NOIR / PED 12041304	AR	
7	12041305	PASSE-FIL CLIP / NOIR / PED 12041305	AR	
8	12020601	PASSE-FIL HARNESS / PED 12020601	AR	
9	12034226	PASSE-FIL RUBBER / NOIR / PED 12034226	AR	
10	560887	CONNECTEUR MOLDED ASSY / PED 1969007	AR	
11	12059415	ATTACHE SUPPORT / PED 12059415	AR	
12	12186129	ATTACHE SUPPORT / PED 12186129	AR	
13	2977823	RUBAN / PED 2977823	AR	
14	12162573	STABILISEUR 38 TROUS / PED 12162573	AR	
15	12047835	ATTACHE / PED 12047835	AR	
16	15495824	ATTACHE SUPPORT / PED 15495824	AR	
17	N47173	ATTACHE SUPPORT / PED 15495796	AR	
50	FM-B40.1	ACCESSORIES POUR CONNECTEURS / EII-TRON, VTE WORLD		

	Date:07-2024	PAGE:FM-B15T.1
CONNECTEURS / PED HEAVY DUTY		

563803
PED #15472534

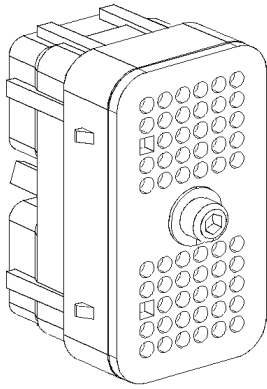

SOCKET HOUSING 60C

563807
PED #15475969

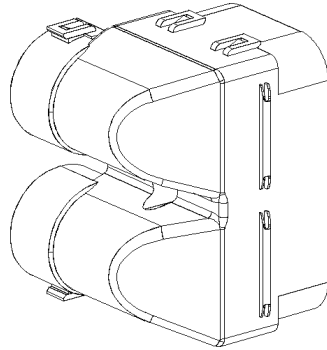

BACKSHELL



SOCKET TERMINALS:

PREVOST NO.	PED NO.	WIRE RANGE	INSULATION DIA.		TOOL	
			INCH	MILLIMETER	CRIMPER	EXTRACTOR
563805	15489000	18-16	.098-.126	2.5-3.2	X	X
13711549	13711549	18-16	.039-.079	1.60-2.25	X	X
13551420	13551420	22-20	.075-.125	1.90-3.15	X	X

SEAL PLUG:



PREVOST NO.	PED NO.	REMARK
563806	12129557	MUST BE USED IN FREE CAVITY

		Date:07-2024	PAGE:FM-B15T.1
CONNECTEURS / PED HEAVY DUTY			

Article#	Pièces	Description	QTÉ	Notes
1	563803	CONNECTEUR / HEAVY DUTY / SH 60C / PED 15472534	AR	
1	15472534	CONNECTEUR / HEAVY DUTY / SH 60C / PED 15472534	AR	
5	563805	TERMINAL FEMELLE / 18-16 / PED 15489000	AR	
5	15489000	TERMINAL FEMELLE / 18-16 / PED 15489000	AR	
6	13711549	TERMINAL FEMELLE / 18-16 / PED 13711549	AR	
7	13551420	TERMINAL FEMELLE / 22-20 / PED 13551420	AR	
10	563807	ENVELOPPE ISOLANTE / HEAVY DUTY / PED 15475969	AR	
20	563806	BOUCHON CAVITE / MICRO-PACK 100W / ROUGE / PED 12129557	AR	
20	562819	BOUCHON CAVITE / MICRO-PACK 100W / ROUGE / PED 12129557	AR	
20	12129557	BOUCHON CAVITE / MICRO-PACK 100W / ROUGE / PED 12129557	AR	

	Date:07-2024	PAGE:FM-B15T.2
CONNECTEURS / PED DUCON 2.8		

15344052
PED #15344052

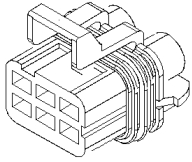

SOCKET HOUSING 6C

12185000
PED #12185000

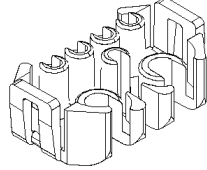

SECONDARY LOCK



SOCKET TERMINALS:

PREVOST NO.	PED NO.	WIRE RANGE	INSULATION DIA.		TOOL	
			INCH	MILLIMETER	CRIMPER	EXTRACTOR
12158098	12158098	20-16	.055-.082	1.40-3.00	X	X
12185008	12185008	14-12	.087-.118	2.20-3.00	X	X

SEAL PLUG:

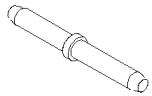

PREVOST NO.	PED NO.	REMARK
562439	12059168	MUST BE USED IN FREE CAVITY

Date:07-2024

PAGE:FM-B15T.2

CONNECTEURS / PED DUCON 2.8

Article#	Pièces	Description	QTÉ	Notes
1	15344052	CONNECTEUR / DUCON 2.8 / SH 6C / PED 15344052	1	
5	12185000	BARRURE SEC. / DUCON 2.8 / 6C / PED 12185000	1	
10	12158098	TERMINAL FEMELLE / 20-16 / PED 12158098	1	
11	12185008	TERMINAL FEMELLE / 14-12 / PED 12185008	1	
20	562439	BOUCHON CAVITE / METRI-PACK 150 / ROUGE / PED 12059168	1	
20	12059168	BOUCHON CAVITE / METRI-PACK 150 / ROUGE / PED 12059168	1	

Date:07-2024

PAGE:FM-B15T.3

CONNECTEURS / PED SYSTEM 1.2

N68793

PED #13839473

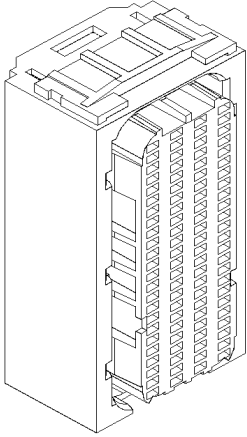

SOCKET HOUSING 96C

13964572

PED #13964572

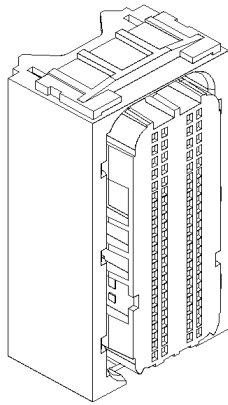

SOCKET HOUSING 96C

N68799

PED #15494608

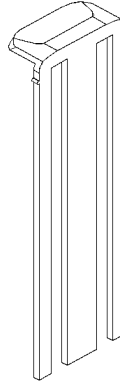

SECONDARY LOCK

N68798

PED #15494614

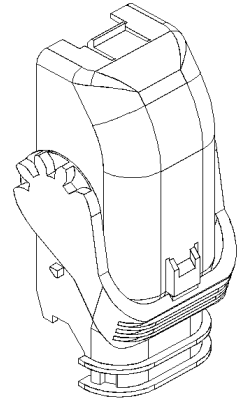

BACKSHELL

SOCKET TERMINALS:

PREVOST NO.	PED NO.	WIRE RANGE	INSULATION DIA.		TOOL	
			INCH	MILLIMETER	CRIMPER	EXTRACTOR
N68795	13627884	20	.058-.075	1.47-1.90	X	X
N68797	13627886	18	.067-.075	1.70-1.90	X	X
N68796	13627887	16	.073-.094	1.86-2.40	X	X

SEAL PLUG:



PREVOST NO.	PED NO.	REMARK
N68800	15318164	MUST BE USED IN FREE CAVITY

Date:07-2024

PAGE:FM-B15T.3

CONNECTEURS / PED SYSTEM 1.2

Article#	Pièces	Description	QTÉ	Notes
1	N68793	CONNECTEUR / SYSTEM 1.2 / SH 96C / PED 13839473	1	
2	13964572	CONNECTEUR / SYSTEM 1.2 / SH 96C / PED 13964572	1	
2	N8901980	CONNECTEUR / SYSTEM 1.2 / SH 96C / PED 13964572	1	
5	N68799	BARRURE SEC. / SYSTEM 1.2 / 96C / PED 15494608	1	
7	N68798	ENVELOPPE ISOLANTE / SYSTEM 1.2 / 96C / PED 15494614	1	
10	N68795	TERMINAL FEMELLE / 20 / PED 13627884	1	
11	N68797	TERMINAL FEMELLE / 18 / PED 13627886	1	
12	N68796	TERMINAL FEMELLE / 16 / PED 13627887	1	
20	N68800	BOUCHON CAVITE / SYSTEM 1.2 / BLEU / PED 15318164	1	

		Date:07-2024	PAGE:FM-B15T.4
CONNECTEURS / PED PERFORMANCE PACK 1.2			

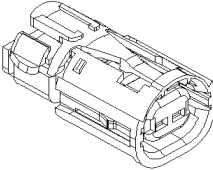
<div style="border: 1px solid black; padding: 2px; margin-bottom: 5px;">560605</div> <p>PED #13886438</p>  <p>SOCKET HOUSING 2C</p>			
--	--	--	--

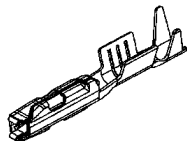

SOCKET TERMINALS:

PREVOST NO.	PED NO.	WIRE RANGE	INSULATION DIA.		TOOL	
			INCH	MILLIMETER	CRIMPER	EXTRACTOR
560606	13877090	18	.067-083	1.70-2.12	X	X

		Date:07-2024	PAGE:FM-B15T.4	
CONNECTEURS / PED PERFORMANCE PACK 1.2				
Article#	Pièces	Description	QTÉ	Notes
1	560605	CONNECTEUR / PERFORMANCE PACK 1.2 / SH 2C / PED 13886438	1	
11	560606	TERMINAL FEMELLE / 18 / PED 13877090	1	

		Date:07-2024	PAGE:FM-B16	
CONNECTEURS / BOSCH & HELLA & POTTER & BRUMFIELD				
Article#	Pièces	Description	QTÉ	Notes
1	FM-B16.1	CONNECTEURS / BOSCH & HELLA		
2	FM-B16.2	CONNECTEURS / POTTER & BRUMFIELD		
3	FM-B16.3	CONNECTEURS / BOSCH KOMPAKT 1.1		
4	FM-B16.4	CONNECTEURS / BOSCH JUNIOR POWER TIMER		

	Date:07-2024	PAGE:FM-B16.1
CONNECTEURS / BOSCH & HELLA		

561183
BOSCH #3334485008

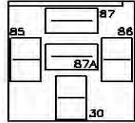

TAB TERMINAL

562929
HELLA #87123

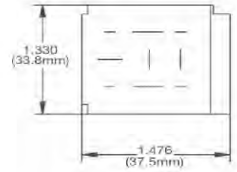

TAB TERMINAL

564042
BOSCH #1928404025



SOCKET TERMINAL

TAB TERMINALS:

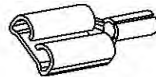

PREVOST NO.	PED NO.	WIRE RANGE	INSULATION DIA.		TOOL	
			INCH	MILLIMETER	CRIMPER	
564598	2965469	22-18	.080-.099	2.03-2.51	682248	
564599	2965470	16-14	.098-.122	2.48-3.10	682248	
564600	2965580	12	.137-.144	3.49-3.65	683508	

SOCKET TERMINALS:

PREVOST NO.	BOCSH NO.	WIRE RANGE	INSULATION DIA.	
			INCH	MILLIMETER
564053	1928498001	22-18	.085-.125	2.16-3.18

		Date:07-2024	PAGE:FM-B16.1
CONNECTEURS / BOSCH & HELLA			

Article#	Pièces	Description	QTÉ	Notes
1	561183	BASE DE RELAIS / TERMINAL LANGUETTE / BOSCH 3334485008	AR	
1	6992602	BASE DE RELAIS / TERMINAL LANGUETTE / BOSCH 3334485008	AR	
2	562929	CONNECTEUR / TERMINAL LANGUETTE / 5C / HELLA 87123	AR	
11	564598	TERMINAL RECEPTACLE / 20-18 / PED 2965469	AR	
12	564599	TERMINAL RECEPTACLE / 16-14 / PED 2965470	AR	
13	564600	TERMINAL RECEPTACLE / 12 / PED 2965580	AR	
31	564042	CONNECTEUR / BOSCH 1 928 404 025	AR	
41	564053	TERMINAL / BOSCH 1 928 498 001	AR	
91	682248	PINCE PACKARD 12014254	AR	
92	683508	PINCE / AMP 48569	AR	

	Date:07-2024	PAGE:FM-B16.2
CONNECTEURS / POTTER & BRUMFIELD		

562367

P&B #VCF7-1000

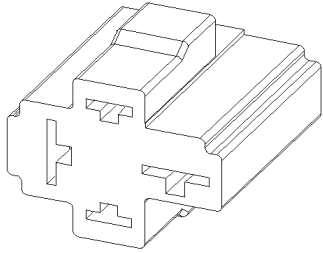

TAB RECEPT. HOUS. 4C

[Empty box]

[Empty box]

[Empty box]

[Empty box]

[Empty box]

[Empty box]

[Empty box]

TAB TERMINALS:

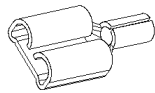

PREVOST #	AMP NO.	WIRE RANGE	INSULATION DIA.		REMARK	TOOL	
			INCH	MILLIMETER		CRIMPER	EXTRACTOR
562540	5-160558-2	20-16	.090-.130	2.3-3.3	CAVITY 85 & 86	682357	682256
562368	280756-4	12-8	.150-.200	3.81-5.08	CAVITY 30 & 87	682357	682256

Date:07-2024

PAGE:FM-B16.2

CONNECTEURS / POTTER & BRUMFIELD

Article#	Pièces	Description	QTÉ	Notes
1	562367	CONNECTEUR / TERMINAL LANGUETTE / 4C / POTTER BRUMFIELD VCF7-1000	AR	
11	562540	TERMINAL LANGUETTE / 20-16 / AMP 5-160558-2	AR	
12	562368	TERMINAL LANGUETTE / 12-8 / AMP 280756-4	AR	
91	682357	PINCE PACKARD 6285847	AR	
92	682256	EXTRACTEUR PACKARD 12094429	AR	

Date:07-2024

PAGE:FM-B16.3

CONNECTEURS / BOSCH KOMPAKT 1.1

563789

BOSCH 1 928 403 874
BLACK

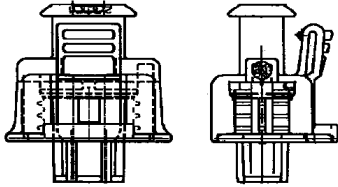

SOCKET HOUSING 2C

N78887

BOSCH 1 928 403 874
BACKSHELL
N78888

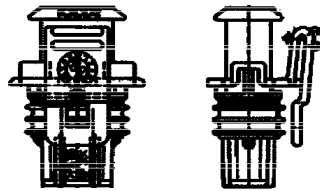

SOCKET HOUSING 2C

564226

BOSCH 1 928 403 966
BLACK

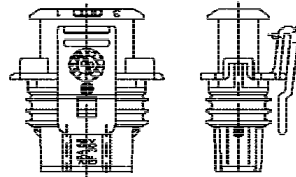

SOCKET HOUSING 3C

563821

BOSCH 1 928 404 993
GRAY

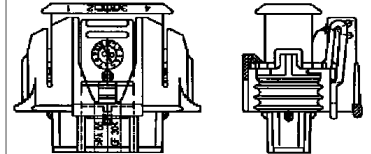

SOCKET HOUSING 4C

563823

BOSCH 1 928 403 736
BLACK

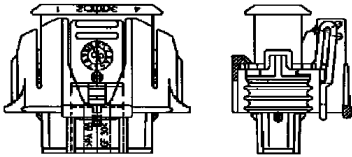

SOCKET HOUSING 4C

N49166-04

BOSCH 1 928 404 691
BLACK

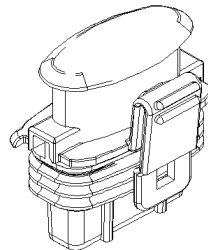

PIN HOUSING 4C

563820

BOSCH 1 928 403 428

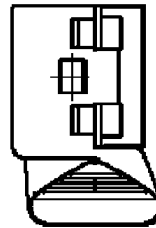

BACKSHELL 2C

563822

BOSCH 1 928 403 430

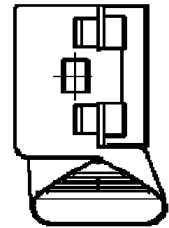

BACKSHELL 4C

SOCKET TERMINALS:

PREVOST NO.	BOSCH NO.	WIRE RANGE
564227	1 928 498 056	20-18
563790	1 928 498 058	18-16
N49171-14	1 928 498 059	14-14

CABLE SEALS: MUST BE USED FOR EACH TERMINAL

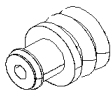

PREVOST NO.	BOSCH NO.	COLOR
563791	1 928 300 600	WHITE
N49172-16	1 928 300 599	BLUE

SEAL PLUG:



PREVOST NO.	BOSCH NO.	REMARK
563792	1 928 300 601	MUST BE USE IN FREE CAVITY

Date:07-2024

PAGE:FM-B16.3

CONNECTEURS / BOSCH KOMPAKT 1.1

Article#	Pièces	Description	QTÉ	Notes
1	563789	CONNECTEUR BOSCH / KOMPAKT / SH 2C / BOSCH 1 928 403 874	AR	
1	N49170-02	CONNECTEUR BOSCH / KOMPAKT / SH 2C / BOSCH 1 928 404 072	AR	
2	N78887	CONNECTEUR BOSCH / KOMPAKT / SH 2C / BOSCH 1 928 403 874	AR	
3	564226	CONNECTEUR BOSCH / KOMPAKT / SH 3C / BOSCH 1 928 403 966	AR	
4	563821	CONNECTEUR BOSCH / KOMPAKT / SH 4C GRIS / BOSCH 1 928 404 993	AR	
5	563823	CONNECTEUR BOSCH / KOMPAKT / SH 4C NOIR / BOSCH 1 928 403 736	AR	
6	N49166-04	CONNECTEUR BOSCH / KOMPAKT / SH 4C NOIR / BOSCH 1 928 404 691	AR	
9	N78888	ENVELOPPE ISOLANTE BOSCH / KOMPAKT / 2C / BOSCH 1 928 403 422	AR	
10	563820	ENVELOPPE ISOLANTE BOSCH / KOMPAKT / 2C / BOSCH 1 928 403 428	AR	
11	563822	ENVELOPPE ISOLANTE BOSCH / KOMPAKT / 4C / BOSCH 1 928 403 430	AR	
20	564227	TERMINAL FEMELLE / 20-18 / BOSCH 1 928 498 056	AR	
21	563790	TERMINAL FEMELLE / 18-16 / BOSCH 1 928 498 058	AR	
21	N49171-16	TERMINAL FEMELLE / 18-16 / BOSCH 1 928 498 058	AR	
21	N49167-16	TERMINAL FEMELLE / 20-16 / AMP 929939-3	AR	
22	N49171-14	TERMINAL FEMELLE / 14-14 / BOSCH 1 928 498 059	AR	
22	565189	TERMINAL FEMELLE / 14-14 / BOSCH 1 928 498 059	AR	
22	N49167-14	TERMINAL FEMELLE / 14-14 / AMP 929937-3	AR	
30	563791	JOINT ETANCHEITE / BLANC / BOSCH 1 928 300 600	AR	
30	N49172-14	JOINT ETANCHEITE / BLANC / BOSCH 1 928 300 600	AR	
30	N49168-14	JOINT ETANCHEITE / 18-14 / BLANC / AMP 828905-1	AR	
31	N49172-16	JOINT ETANCHEITE / BLEU / BOSCH 1 928 300 599	AR	
31	565190	JOINT ETANCHEITE / BLEU / BOSCH 1 928 300 599	AR	
31	N49168-16	JOINT ETANCHEITE / 20-18 / BLEU / AMP 828904-1	AR	
40	563792	BOUCHON CAVITE / BOSCH 1 928 300 601	AR	
40	N49173	BOUCHON CAVITE / BOSCH 1 928 300 601	AR	

	Date:07-2024	PAGE:FM-B16.4
CONNECTEURS / BOSCH JUNIOR POWER TIMER		

N60482
BOSCH 1 928 402 078

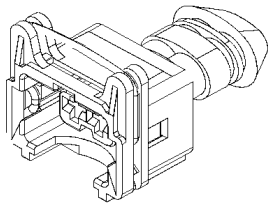

SOCKET HOUSING

560016
BOSCH 1 928 402 571

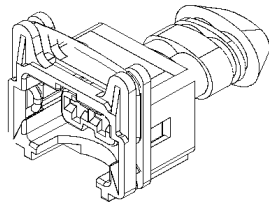

SOCKET HOUSING



SOCKET TERMINALS:

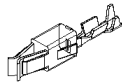

PREVOST NO.	AMP NO.	WIRE RANGE	INSULATION DIA.		TOOL	
			INCH	MILLIMETER	CRIMPER	EXTRACTOR
564121	927776-3	24-20	.039-.063	1.0-1.6		
N60481	929937-3	16-14	.087	2.21		

Date:07-2024

PAGE:FM-B16.4

CONNECTEURS / BOSCH JUNIOR POWER TIMER

Article#	Pièces	Description	QTÉ	Notes
1	N60482	CONNECTEUR / JUNIOR POWER TIMER / SH 2C / BOSCH 1 928 402 078	AR	
2	560016	CONNECTEUR / JUNIOR POWER TIMER / SH 2C / BOSCH 1 928 402 571	1	
11	564121	TERMINAL FEMELLE / 24-20 / AMP 927776-3	AR	
12	N60481	TERMINAL FEMELLE / 16-14 / AMP 929937-3	AR	
21	564635	COUVERCLE , 2 WAY / SUPERSEAL / AMP 880810-1	AR	

		Date:07-2024	PAGE:FM-B17	
CONNECTEURS / PRISE RCA				
Article#	Pièces	Description	QTÉ	Notes
1	FM-B17.1	CONNECTEURS / PRISE RCA		

Date:07-2024

PAGE:FM-B17.1

CONNECTEURS / PRISE RCA

562090
PROVO#A214

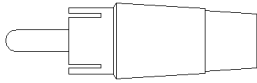

562330
PRO TECHNIQUE #10137



562706
PROVO#A220G

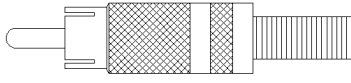

562707
PROVO#A222G

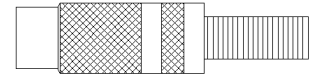

GOLD PLATED

GOLD PLATED

562652
PRO TECHNIQUE
12305 OR 12366



901404

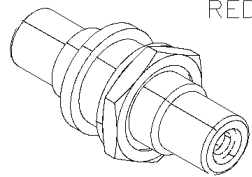

RED

GOLD PLATED

901405

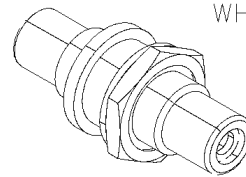

WHITE

GOLD PLATED

901406

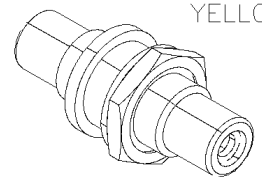

YELLOW

GOLD PLATED



Date:07-2024

PAGE:FM-B17.1

CONNECTEURS / PRISE RCA

Article#	Pièces	Description	QTÉ	Notes
1	562090	CONNECTEUR / MALE / RCA	AR	
2	562330	CONNECTEUR / FEMELLE / RCA	AR	
NS	901260	CABLAGE RCA / JAUNE / 1F/1F / 24"	AR	
3	562706	CONNECTEUR / MALE PLAQUE OR / RCA	AR	
4	562707	CONNECTEUR / FEMELLE PLAQUE OR / RCA	AR	
5	562652	ADAPTATEUR FEMELLE / JOINT FEMELLE / RCA	AR	
6	901404	ADAPTATEUR FEMELLE / JOINT FEMELLE / ECROU / ROUGE / RCA	AR	
7	901405	ADAPTATEUR FEMELLE / JOINT FEMELLE / ECROU / BLANC / RCA	AR	
8	901406	ADAPTATEUR FEMELLE / JOINT FEMELLE / ECROU / JAUNE / RCA	AR	
10	901082	CABLAGE RCA / 1M/1M / 6'	1	
10	901311	CABLAGE RCA / 1M/1M / 5'	1	
10	N8893826	CABLE RCA / 1M/1M / 3'	1	
10	900866	CABLAGE RCA / 1M/1M / 25'	1	
10	900918	CABLAGE RCA / 1M/1F / 3'	1	
10	901073	CABLAGE RCA / 1M/1F / 6'	1	
11	901260	CABLAGE RCA / JAUNE / 1F/1F / 24"	1	
16	900856	CABLAGE RCA / 2M/2M / 3'	1	
16	900756	CABLAGE RCA / 2M/2M / 4'	1	
16	901083	CABLAGE RCA / 2M/2M / 10'	1	
16	900783	CABLAGE RCA / 2M/2M / 10'	1	
16	900785	CABLAGE RCA / 2M/2M / 10'	1	
16	900855	CABLAGE RCA / 2M/2M / 20'	1	
16	901059	CABLAGE RCA / 2M/2M / 23'	1	
16	901110	CABLAGE RCA / 2M/2M / 25'	1	
16	901251	CABLAGE RCA / 2M/2M / 25'	1	
17	901062	CABLAGE RCA / 2M/2F / 23'	1	
18	901135	CABLAGE RCA / 3M/3M / 3'	1	
18	901136	CABLAGE RCA / 3M/3M / 20'	1	
18	N8893821	CABLE RCA / 3M/3M / 25'	1	
19	564031	CABLAGE ASS / AVEC 2 PRISE AUDIO 3.5MM MALE / 12'	1	
19	067485	CABLAGE ASS / AVEC 1 PRISE AUDIO 3.5MM MALE / 25'	1	
19	564110	CABLAGE ASS / AVEC 1 PRISE AUDIO 3.5MM MALE / 25'	1	
22	900671	ADAPTATEUR EN "Y" RCA / 1M/2F / 4"	1	
22	901283	ADAPTATEUR EN "Y" RCA / 1M/2F / 6"	1	
22	901081	ADAPTATEUR EN "Y" RCA / 1M/2F / 11"	1	

Date:07-2024

PAGE:FM-B17.1

CONNECTEURS / PRISE RCA

Article#	Pièces	Description	QTÉ	Notes
23	901072	ADAPTATEUR EN "Y" RCA / 1M/2M	1	
24	900735	ADAPTATEUR EN "Y" RCA / 1F/2M / 4"	1	
24	900758	ADAPTATEUR EN "Y" RCA / 1F/2M / 9"	1	
24	N8893823	EMBRANCHEMENT EN Y RCA	1	
25	067777	ADAPTATEUR AUDIO AUXILIAIRE SH 10C x 2F RCA	1	
. NS	901283	. ADAPTATEUR EN "Y" RCA / 1M/2F / 6"	1	
25	066804	ADAPTATEUR AUDIO "SIRIUS" SH 8C x 2F RCA	1	
. NS	903217	. CONVERTISSEUR DE RADIO	1	
25	405842	ADAPTATEUR RADIO AVEC CONVERTISSEUR AUDIO SH 10C x SH 8C	1	
. NS	903217	. CONVERTISSEUR DE RADIO	1	
29	069811	CONVERTISSEUR SORTIE AUDIO SH 8C x 2F RCA	1	
. NS	903217	. CONVERTISSEUR DE RADIO	1	

		Date:07-2024	PAGE:FM-B18	
CONNECTEURS / VEAM				
Article#	Pièces	Description	QTÉ	Notes
1	FM-B18.1	CONNECTEURS / VEAM		
2	FM-B18.2	CONNECTEURS / VEAM		
3	FM-B18.3	CONNECTEURS / VEAM		
4	FM-B18.4	TERMINALS POUR CONNECTEURS / VEAM		

Date:07-2024

PAGE:FM-B18.1

CONNECTEURS / VEAM

561143

VEAM #CIR030R-20-19S-F80-T59

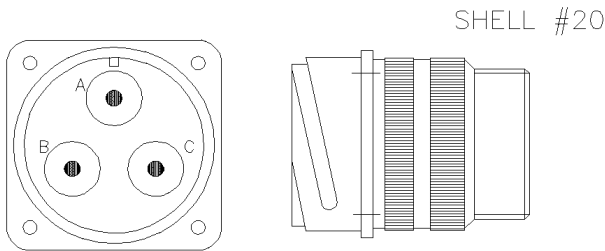

SOCKET TERMINAL ○ TYPE 8

561144

VEAM #CIR030R-28-11S-F80-T59

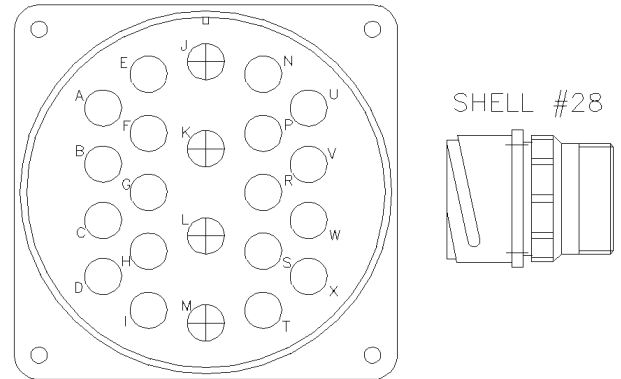

SOCKET TERMINAL ⊕ TYPE 12
● TYPE 8

561145

VEAM #CIR08F-20-19P-F80-T59

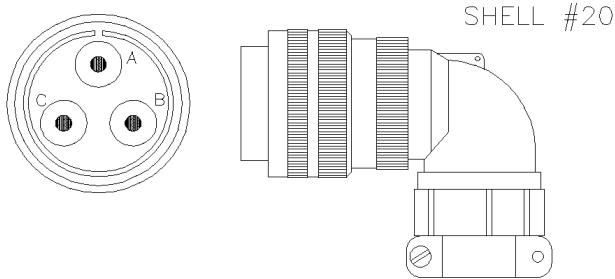

PIN TERMINAL ○ TYPE 8

561146

VEAM #CIR08F-28-11P-F80-T59

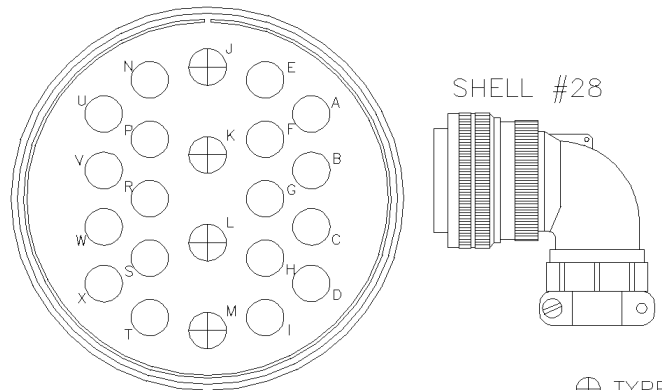

PIN TERMINAL ⊕ TYPE 12
● TYPE 8

561741

VEAM #CIR06F-40-9P-F80-T59

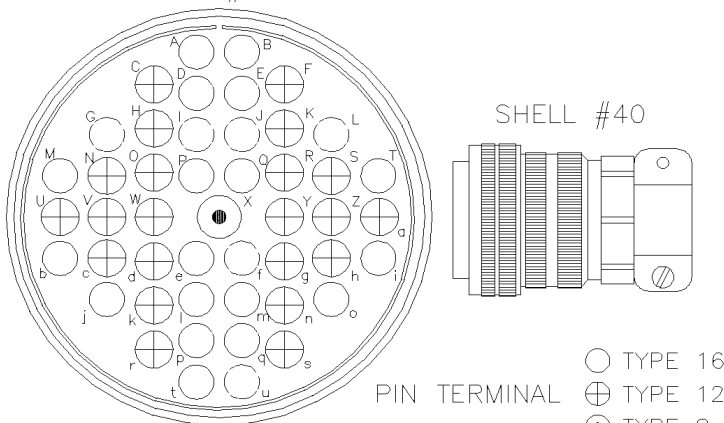

PIN TERMINAL ○ TYPE 16
⊕ TYPE 12
● TYPE 8

561742

VEAM #CIR00R-40-9S-F80-T59

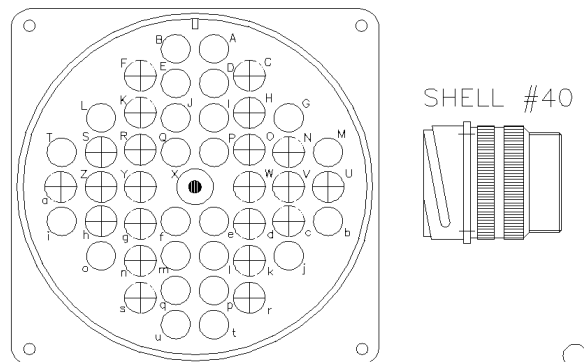

SOCKET TERMINAL ○ TYPE 16
⊕ TYPE 12
● TYPE 8

		Date:07-2024	PAGE:FM-B18.1
CONNECTEURS / VEAM			

Article#	Pièces	Description	QTÉ	Notes
1	561143	CONNECTEUR / ST 3C / VEAM CIR030-20-19S-F80-T59	AR	
2	561144	CONNECTEUR / ST 22C / VEAM CIR030R-28-11S-F80-T59	AR	
3	561145	CONNECTEUR/ PT 3C / VEAM CIR08F-20-19P-F80-T59	AR	
4	561146	CONNECTEUR / PT 22C / VEAM CIR08F-28-11P-F80-T59	AR	
5	561741	CONNECTEUR / PT 46C / VEAM CIR06F-40-9P-F80-T59	AR	
6	561742	CONNECTEUR / ST 46C / VEAM CIR00R-40-9S-F80-T59	AR	
50	FM-B18.4	TERMINALS POUR CONNECTEURS / VEAM		

Date:07-2024

PAGE:FM-B18.2

CONNECTEURS / VEAM

561743

VEAM #CIR06F-28-15P-F80-T59

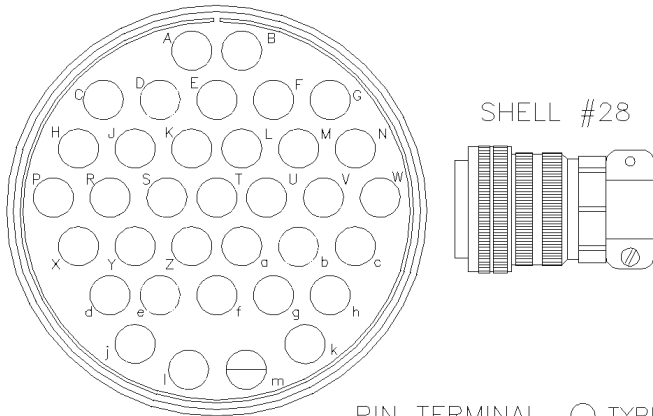

PIN TERMINAL ○ TYPE 16

561744

VEAM #CIR00R-28-15S-F80-T59

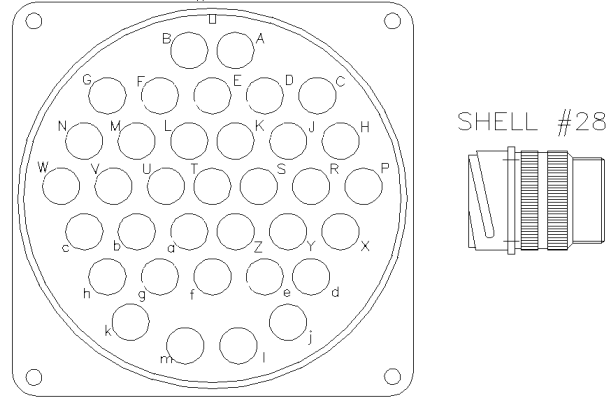

SOCKET TERMINAL ○ TYPE 16

561745

VEAM #CIR06F-28-12P-F80-T59

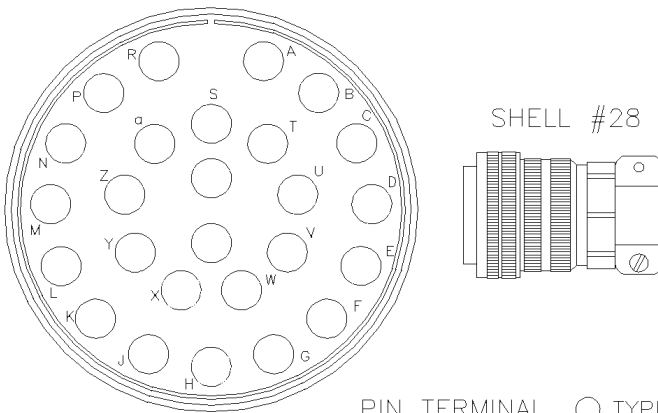

PIN TERMINAL ○ TYPE 16

561746

VEAM #CIR00R-28-12S-F80-T59

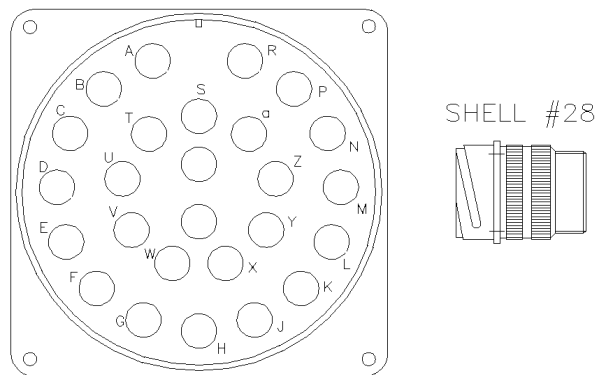

SOCKET TERMINAL ○ TYPE 16

561769

VEAM #CIR06F-28-11P-F80-T59

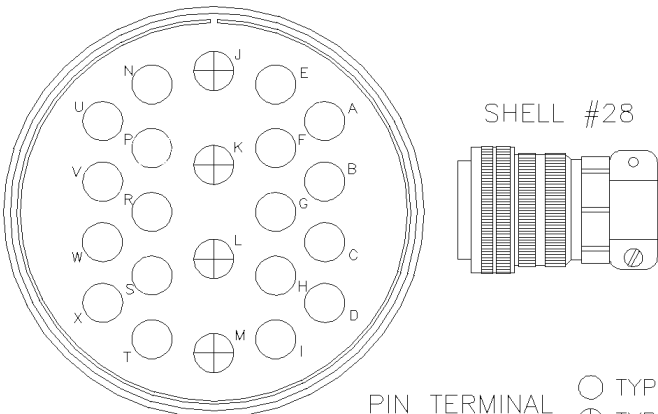

PIN TERMINAL ○ TYPE 16
⊕ TYPE 12

561959

VEAM #CIR00R-28A-63S-F80-T59

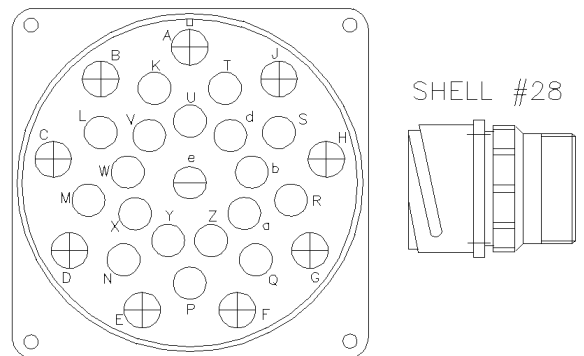

SOCKET TERMINAL ○ TYPE 16
⊕ TYPE 12

		Date:07-2024	PAGE:FM-B18.2
CONNECTEURS / VEAM			

Article#	Pièces	Description	QTÉ	Notes
1	561743	CONNECTEUR / PT 35C / VEAM CIR06F-28-15P-F80-T59	AR	
2	561744	CONNECTEUR / ST 35C / VEAM CIR00R-28-15S-F80-T59	AR	
3	561745	CONNECTEUR / PT 26C / VEAM CIR06F-28-12P-F80-T59	AR	
4	561746	CONNECTEUR / ST 26C / VEAM CIR00R-28-12S-F80-T59	AR	
5	561769	CONNECTEUR / PT 22C / VEAM CIR06F-28-11P-F80-T59	AR	
6	561959	CONNECTEUR / ST 28C / VEAM CIR00R-28A-63S-F80-T59	AR	
50	FM-B18.4	TERMINALS POUR CONNECTEURS / VEAM		

	Date:07-2024	PAGE:FM-B18.3
CONNECTEURS / VEAM		

561960

VEAM #CIR06F-28A-63P-F80-T59

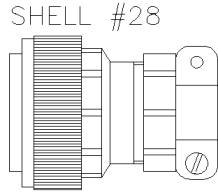
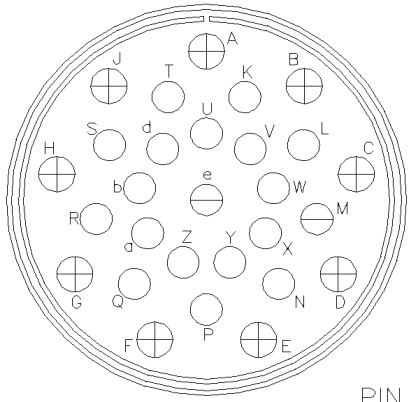

PIN TERMINAL ○ TYPE 16
⊕ TYPE 12

[Empty box]

[Empty box]

[Empty box]

[Empty box]

[Empty box]

		Date:07-2024	PAGE:FM-B18.3	
CONNECTEURS / VEAM				
Article#	Pièces	Description	QTÉ	Notes
1	561960	CONNECTEUR / PT 28C / VEAM CIR06F-28A-63P-80-T59	AR	
50	FM-B18.4	TERMINALS POUR CONNECTEURS / VEAM		

Date:07-2024

PAGE:FM-B18.4

TERMINALS POUR CONNECTEURS / VEAM

PIN TERMINALS:

PREVOST NO.	VEAM NO.	WIRE RANGE	CONTACT TYPE	INSULATION DIA.		TOOL KIT
				INCH	MILLIMETER	
561149	27913-20	16-14	16	.059-.071	1.5-1.8	682244
561148	27914-22	16-14	12	.059-.071	1.5-1.8	682244
561139	27915	10-8	8		3.2-4.2	682244

SOCKET TERMINALS:

PREVOST NO.	VEAM NO.	WIRE RANGE	CONTACT TYPE	INSULATION DIA.		TOOL KIT
				INCH	MILLIMETER	
562121	27963-15	20-18	16	.039-.051	1.0-1.3	682244
561152	27963-20	16-14	16	.059-.071	1.5-1.8	682244
561151	27964-22	16-14	12	.059-.071	1.5-1.8	682244
561150	27935	10-8	8	.125-.165	3.2-4.2	682244

CRIMP REDUCTION SLEEVES:



PREVOST NO.	VEAM NO.	CONTACT SIZE	CONTACT TYPE
561140	LV242999-12T9	10	8
562050	45370	22	16

CONTACT HOLE PLUGS:



PREVOST NO.	VEAM NO.	CONTACT SIZE
561747	10-101033-12	16
561748	10-101033-13	12

SEALING GASKET:

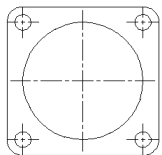

PREVOST NO.	VEAM NO.	SHELL
561142	46739-28	28
561749	46739-40	40

Date:07-2024

PAGE:FM-B18.4

TERMINALS POUR CONNECTEURS / VEAM

Article#	Pièces	Description	QTÉ	Notes
1	561149	TERMINAL MALE / 16-14 / VEAM 27913-20	AR	
2	561148	TERMINAL MALE / 16-14 / VEAM 27914-22	AR	
3	561139	TERMINAL MALE / 10-8 / VEAM 27915	AR	
11	562121	TERMINAL FEMELLE / 20-18 / VEAM 27963-15	AR	
12	561152	TERMINAL FEMELLE / 16-14 / VEAM 27963-20	AR	
13	561151	TERMINAL FEMELLE / 16-14 / VEAM 27964-22	AR	
14	561150	TERMINAL FEMELLE / 10-8 / VEAM 27935	AR	
21	561140	PINCE REDUCTION DOUILLE / VEAM LV242999-T12T9	AR	
22	562050	PINCE REDUCTION DOUILLE / VEAM 45370	AR	
31	561747	CONTACT HOLE PLUG / VEAM 10-101033-12	AR	
32	561748	CONTACT HOLE PLUG / VEAM 10-101033-13	AR	
41	561142	JOINT D'ETANCHEITE / VEAM 46739-28	AR	
42	561749	JOINT D'ETANCHEITE / VEAM 46739-40	AR	
91	682244	ENS SERTISSEUR & EXTRACTEUR KIT DMC 292 M	AR	

		Date:07-2024	PAGE:FM-B19	
CONNECTEURS / WABCO				
Article#	Pièces	Description	QTÉ	Notes
1	FM-B19.1	CONNECTEURS / WABCO		

Date:07-2024

PAGE:FM-B19.1

CONNECTEURS / WABCO

641094

WABCO#4460090012

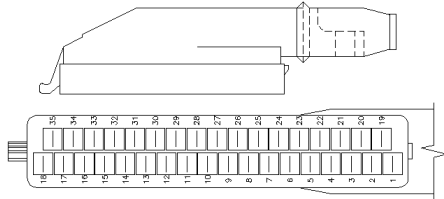

CONNECTOR ASS'Y

641098

WABCO#8946010102

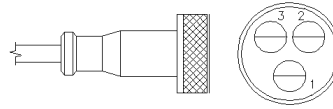

W/CABLE 3 METER
CONNECTOR ASS'Y

641132

WABCO#8945900102

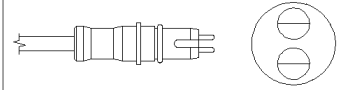

W/CABLE 3 METER
CONNECTOR ASS'Y

641198

WABCO#8945900112

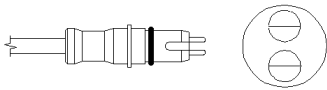

W/CABLE 5 METER
CONNECTOR ASS'Y

641199

WABCO#8946010122

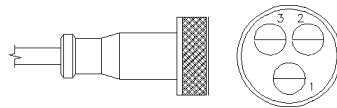

W/CABLE 6 METER
CONNECTOR ASS'Y

641949

LEONI#449 5413 025 0

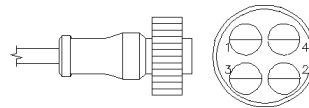

W/CABLE 2.5 METER

641952

LEONI#415-001

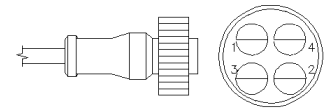

W/CABLE 15 METER

641461

WABCO#4495211500

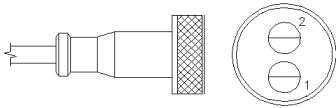

W/CABLE 15 METER
CONNECTOR ASS'Y

641131

WABCO#8848304544

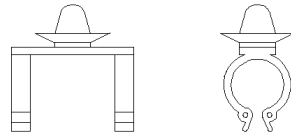

CONNECTOR CLAMP

564045

LEONI#220768600

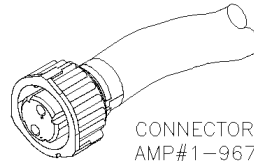

CONNECTOR
AMP#1-967325-3
SOCKET HOUSING 2C

564046

LEONI#220768700

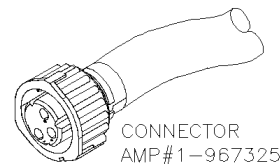

CONNECTOR
AMP#1-967325-2
SOCKET HOUSING 3C

564069

AMP#185636-1

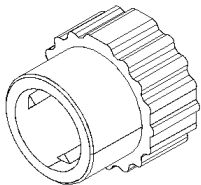

PROTECTOR CAP



Date:07-2024

PAGE:FM-B19.1

CONNECTEURS / WABCO

Article#	Pièces	Description	QTÉ	Notes
1	641094	CONNECTEUR ASS / 36C / WABCO 4460090012	AR	
2	641098	CONNECTEUR / FEMELLE 3 FILSX3 METRE / WABCO 8946010102	AR	
3	641132	CONNECTEUR / MALE 2 FILSX3 METRE / WABCO 8945900102	AR	
4	641198	CONNECTEUR / MALE 2 FILSX5 METRE / WABCO 8945900112	AR	
5	641199	CONNECTEUR / FEMELLE 3 FILSX6 METRE / WABCO 8946010122	AR	
6	641131	CONNECTEUR / BRIDE POUR 2 CONNECTEUR / WABCO 8848304544	AR	
7	641949	CONNECTEUR / FEMELLE 4 FILSX2.5 METRE / LEONI 44954130250	AR	
8	641952	CONNECTEUR / FEMELLE 4 FILSX15 METRE / WABCO 415-001	AR	
9	641461	CONNECTEUR / FEMELLE 2 FILSX15 METRE / WABCO 4495211500	AR	
10	564045	CABLE MODULATEUR ABS 2 CIRCUITS A/CONNEX / LEONI 220768600	AR	
11	564046	CABLE MODULATEUR ABS 3 CIRCUITS A/CONNEX / LEONI 220768700	AR	
12	564069	CAPUCHON PROTECTEUR / AMP 185636-1	AR	

		Date:07-2024	PAGE:FM-B20	
CONNECTEURS / SWF				
Article#	Pièces	Description	QTÉ	Notes
1	FM-B20.1	CONNECTEURS / SWF		

	Date:07-2024	PAGE:FM-B20.1
CONNECTEURS / SWF		

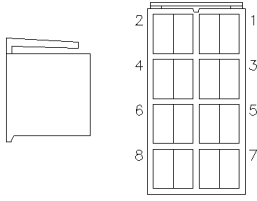
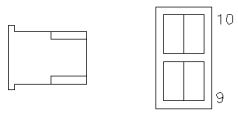
<p>561107 SWF#596289</p>  <p>TAB HOUSING</p>	<p>561837 SWF#913328</p>  <p>TAB HOUSING</p>		

TAB TERMINALS:

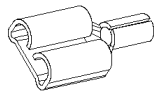

PREVOST NO.	AMP NO.	WIRE RANGE	INSULATION DIA.		TOOL	
			INCH	MILLIMETER	CRIMPER	
561908	60295-2	22-18	.085-.125	2.16-3.18	682248	
561108	42238-2	18-14	.120-.160	3.05-4.06	682248	
561181	60508-2	16-12	.160-.210	4.06-5.33	683508	
2965473	PED	16-12	.160-.210	4.06-5.33		

	Date:07-2024	PAGE:FM-B20.1
CONNECTEURS / SWF		

Article#	Pièces	Description	QTÉ	Notes
1	561107	CONNECTEUR / TERMINAL LANGUETTE / 8C / SWF 596.289	AR	
1	N11939	CONNECTEUR / TERMINAL LANGUETTE / 8C / SWF 596.289	AR	
2	561837	CONNECTEUR / TERMINAL LANGUETTE / 2C / SWF 913.328	AR	
2	N11905	CONNECTEUR / TERMINAL LANGUETTE / 2C / SWF 913.328	AR	
11	561908	TERMINAL RECEPTACLE / 22-18 / AMP 60295-2	AR	
12	561108	TERMINAL RECEPTACLE / 18-14 / AMP 42238-2	AR	
13	561181	TERMINAL RECEPTACLE / 12 / AMP 60508-2	AR	
14	2965473	TERMINAL RECEPTACLE / 16-14 / PED 2965473	AR	
91	682248	PINCE PACKARD 12014254	AR	
92	683508	PINCE / AMP 48569	AR	
100	FM-00SR-01	INTERRUPTEUR A BASCULE & ICÔNE - "SWF"		

		Date:07-2024	PAGE:FM-B21	
CONNECTEURS / ORDNANCE				
Article#	Pièces	Description	QTÉ	Notes
1	FM-B21.1	CONNECTEURS / ORDNANCE		

	Date:07-2024	PAGE:FM-B21.1
CONNECTEURS / ORDNANCE		

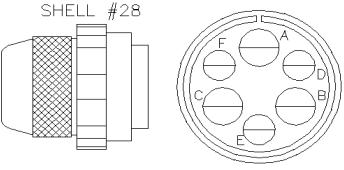
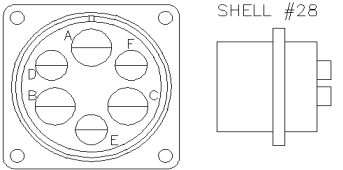
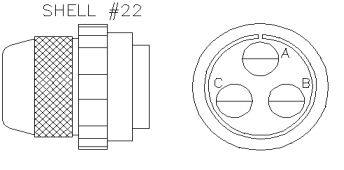
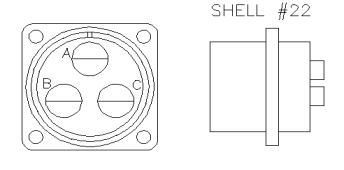
<p>561628</p> <p>ORD#8724261</p> <p>SHELL #28</p>  <p>PIN ASM HOUSING</p>	<p>561629</p> <p>ORD#7064428</p> <p>SHELL #28</p>  <p>SOCKET ASM HOUSING</p>	<p>562000</p> <p>ORD#8724237</p> <p>SHELL #22</p>  <p>PIN ASM HOUSING</p>	<p>562001</p> <p>ORD#7388319</p> <p>SHELL #22</p>  <p>SOCKET ASM HOUSING</p>

ACCESSORIES:

NUT COUPLING:

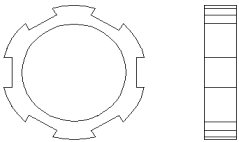

PREVOST NO.	ORD. NO.	SHELL SIZE
562031	7716634	28
564623	8701325	22

NUT GROMMET RETAINER:

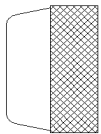

PREVOST NO.	ORD. NO.	SHELL SIZE
562030	7723309	28
564624	7723308	22

GROMMET:

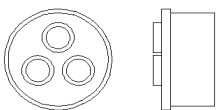

PREVOST NO.	ORD. NO.	SHELL SIZE
562035	8708784	28
564625	7524564	22

Date:07-2024

PAGE:FM-B21.1

CONNECTEURS / ORDNANCE

Article#	Pièces	Description	QTÉ	Notes
1	561628	CONNECTEUR / PH 6C / ORDNANCE 8724261	AR	
2	561629	CONNECTEUR / PH 6C / ORDNANCE 7064428	AR	
3	562000	CONNECTEUR / PH 3C / ORDNANCE 8724237	AR	
4	562001	CONNECTEUR / PH 3C / ORDNANCE 7388319	AR	
11	562031	ECROU DE RACCORD / SIZE 28 / ORDNANCE 7716634	AR	
12	564623	ECROU DE RACCORD / SIZE 22 / ORDNANCE 8701325	AR	
21	562030	ECROU RETENUE / SIZE 28 / ORDNANCE 7723309	AR	
22	564624	ECROU RETENUE / SIZE 22 / ORDNANCE 7723308	AR	
31	562035	PASSE-FIL / SIZE 28 / ORDNANCE 8708784	AR	
32	564625	PASSE-FIL / SIZE 22 / ORDNANCE 7524564	AR	

		Date:07-2024	PAGE:FM-B22	
CONNECTEURS / TORRIX				
Article#	Pièces	Description	QTÉ	Notes
1	FM-B22.1	CONNECTEURS / TORRIX		

Date:07-2024

PAGE:FM-B22.1

CONNECTEURS / TORRIX

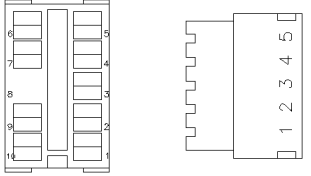
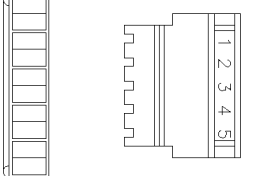
561098	561099	562110	
TOR #202255	TOR #202250	TOR #102256	
			
TAB HOUSING	TAB HOUSING	TAB HOUSING	

TAB TERMINALS:







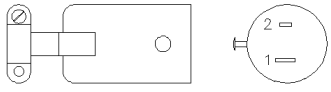

PREVOST NO.	TORRIX NO.	WIRE RANGE	INSULATION DIA.		TOOL	
			INCH	MILLIMETER	CRIMPER	EXTRACTOR
561100	6.3 mm	16-14			682248	682256
561101	5.0 mm	16-14			682248	682256

	Date:07-2024	PAGE:FM-B22.1
CONNECTEURS / TORRIX		

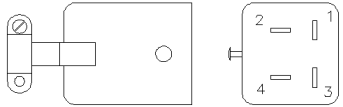
Article#	Pièces	Description	QTÉ	Notes
1	561098	CONNECTEUR / TERMINAL LANGUETTE / 2C / TORRIX 202255	AR	
2	561099	CONNECTEUR / TERMINAL LANGUETTE / 9C / TORRIX 202250	AR	
3	562110	INTER. / ON-OFF-ON/ S.P.D.T./REVERSE POLARITY / TORRIX 102256	AR	
11	561100	TERMINAL LANGUETTE / 16-14 / TORRIX 6.3MM	AR	
12	561101	TERMINAL LANGUETTE / 16-14 / TORRIX 5.0MM	AR	
91	682248	PINCE PACKARD 12014254	AR	
92	682256	EXTRACTEUR PACKARD 12094429	AR	

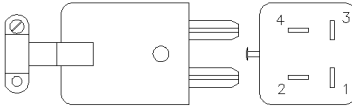
		Date:07-2024	PAGE:FM-B23	
CONNECTEURS / CINCH				
Article#	Pièces	Description	QTÉ	Notes
1	FM-B23.1	CONNECTEURS / CINCH		

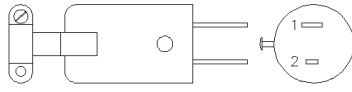
	Date:07-2024	PAGE:FM-B23.1
CONNECTEURS / CINCH		

<p>562551 CIN #S-302-CCT</p>  <p>SOCKET ASS'Y HOUSING</p> 	<p>562552 CIN #S-304-CCT</p>  <p>SOCKET ASS'Y HOUSING</p> 	<p>562553 CIN #P-304-CCT</p>  <p>PIN ASS'Y HOUSING</p> 	<p>562554 CIN #P-302-CCT</p>  <p>PIN ASS'Y HOUSING</p> 
---	--	---	---

SOCKET TERMINALS:

PREVOST NO.	PED NO.	WIRE RANGE	INSULATION DIA.	
			INCH	MILLIMETER
562618	12020321	16-14	.100-.155	2.55-3.95
562619	12020400	12-10	.140-.200	3.55-5.10

Date:07-2024

PAGE:FM-B23.1

CONNECTEURS / CINCH

Article#	Pièces	Description	QTÉ	Notes
1	562551	CONNECTEUR / 300 SERIES / SH 2C / CINCH S-302-CCT	AR	
1	6986770	CONNECTEUR / 300 SERIES / PH 2C / CINCH P-302-CCT	AR	
2	562552	CONNECTEUR / 300 SERIES / SH 4C / CINCH S-304-CCT	AR	
3	562553	CONNECTEUR / 300 SERIES / PH 4C / CINCH P-304-CCT	AR	
4	562554	CONNECTEUR / 300 SERIES / PH 2C / CINCH P-302-CCT	AR	
20	562618	TERMINAL FEMELLE / 16-14 / PED 12020321	AR	
21	562619	TERMINAL FEMELLE / 12-10 / PED 12020400	AR	

		Date:07-2024	PAGE:FM-B24	
CONNECTEURS / PNEUMAC & PNEUTECH				
Article#	Pièces	Description	QTÉ	Notes
1	FM-B24.1	CONNECTEURS / PNEUMAC		
2	FM-B24.2	CONNECTEURS / PNEUTECH		

Date:07-2024

PAGE:FM-B24.1

CONNECTEURS / PNEUMAC

641385

PNM #54934-01

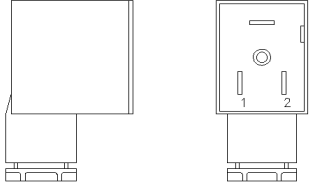

SOCKET ASS'Y HOUSING

562848

PNM #54933-05

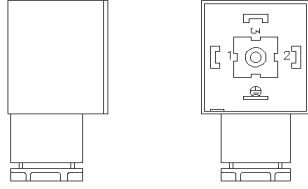

SOCKET ASS'Y HOUSING

563204

BURKERT #303148

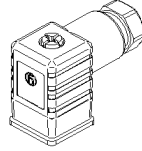

SOCKET ASS'Y HOUSING

		Date:07-2024	PAGE:FM-B24.1
CONNECTEURS / PNEUMAC			

Article#	Pièces	Description	QTÉ	Notes
1	641385	CONNECTEUR / SOCKET HOUSING ASSY 3C / PNEUMAC 54934-01	AR	
2	562848	CONNECTEUR / TERMINAL FEMELLE ASS / 3C / PNEUMAC 54933-05	AR	
3	563204	CONNECTEUR / TERMINAL FEMELLE ASS / 4C / BURKET 303148	AR	L
3	N49152	CONNECTEUR / TERMINAL FEMELLE ASS / 4C / BURKET 483262	AR	L
4	564128	CONNECTEUR / TERMINAL FEMELLE ASS / 4C / HIRSCMANN / 932 109-106	AR	
20	FM-B24.2	CONNECTEURS / PNEUTECH	1	
21	FM-B43.1	CONNECTEURS / CANFIELD	1	
		L) AVEC UN PETIT "LED" JAUNE		

	Date:07-2024	PAGE:FM-B24.2
CONNECTEURS / PNEUTECH		

562580

PNT #HS-2

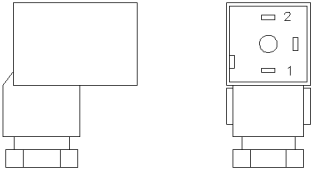

SOCKET ASS'Y HOUSING

563147

PNT #C052-09-N-22

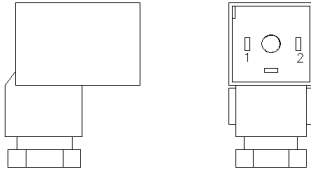

SOCKET ASS'Y HOUSING

**SIMILAR CONNECTOR AT PAGE
FM-B24.1 CONNECTOR PNEUMAC
FM-B43.1 CONNECTOR CANFIELD**

		Date:07-2024	PAGE:FM-B24.2
CONNECTEURS / PNEUTECH			

Article#	Pièces	Description	QTÉ	Notes
1	562580	CONNECTEUR / TERMINAL FEMELLE ASS / 3C / PNEUTECH HS-2	AR	
1	N30783	CONNECTEUR / TERMINAL FEMELLE ASS / 3C / PNT HS-2	AR	
2	563147	CONNECTEUR / TERMINAL FEMELLE ASS / 3C / PNEUTECH C052-09-N-22	AR	
20	FM-B24.1	CONNECTEURS / PNEUMAC	1	
21	FM-B43.1	CONNECTEURS / CANFIELD	1	

		Date:07-2024	PAGE:FM-B25
CONNECTEURS / LITTLEFUSE & NGR			

Article#	Pièces	Description	QTÉ	Notes
1	FM-B25.1	CONNECTEURS / LITTLEFUSE		
2	FM-B25.2	CONNECTEURS / NGR		

Date:07-2024

PAGE:FM-B25.1

CONNECTEURS / LITTLEFUSE

562596

LITTLEFUSE #155300

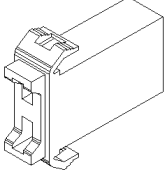

SOCKET ASS'Y HOUSING
WITH WIRE 14GA 8"

		Date:07-2024	PAGE:FM-B25.1	
CONNECTEURS / LITTLEFUSE				
Article#	Pièces	Description	QTÉ	Notes
1	562596	FUSE HOLDER ATO PANEL BOARD / LITTLEFUSE 155300	AR	

	Date:07-2024	PAGE:FM-B25.2
CONNECTEURS / NGR		

562763

NGR#28-5637-2

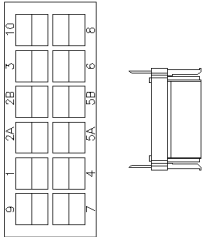

RECEPT. HOUSING 10C

[Empty box]

[Empty box]

[Empty box]

[Empty box]

[Empty box]

[Empty box]

[Empty box]

[Empty box]

RECEPT. TERMINALS:

PREVOST NO.	PED NO.	WIRE RANGE	INSULATION DIA.		TOOL	
			INCH	MILLIMETER	CRIMPER	EXTRACTOR
562769	12015869	20-18	.123 MAX	3.12 MAX	682357	682256
562768	12015870	16-14	.156 MAX	3.97 MAX	682357	682256

		Date:07-2024	PAGE:FM-B25.2	
CONNECTEURS / NGR				
Article#	Pièces	Description	QTÉ	Notes
1	562763	CONNECTEUR RH 10C / SWITCH / NGR 28-5637-2	AR	
11	562769	TERMINAL FEMELLE / 20-18 / PED 12015869	AR	
12	562768	TERMINAL FEMELLE / 16-14 / PED 12015870	AR	
91	682357	PINCE PACKARD 6285847	AR	
92	682256	EXTRACTEUR PACKARD 12094429	AR	
100	FM-00SR-02	INTERRUPTEUR A BASCULE & BOUTON - "EATON NGR"		

		Date:07-2024	PAGE:FM-B26	
CONNECTEURS / EURAMTEC & LEECRAFT				
Article#	Pièces	Description	QTÉ	Notes
1	FM-B26.1	CONNECTEURS / EURAMTEC		
2	FM-B26.2	CONNECTEURS / LEECRAFT		

		Date:07-2024	PAGE:FM-B26.1
CONNECTEURS / EURAMTEC			

562749

EUR#W-RTS-200

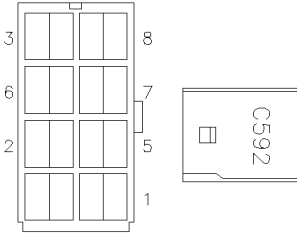

SOCKET. HOUSING

[Empty box]

[Empty box]

[Empty box]

[Empty box]

[Empty box]

[Empty box]

[Empty box]

[Empty box]

SOCKET TERMINALS:

PREVOST NO.	EUR NO.	WIRE RANGE	INSULATION DIA.		TOOL	
			INCH	MILLIMETER	CRIMPER	EXTRACTOR
562750	W-ST-200	16	.100 MAX	2.5 MAX	682357	682256

Date:07-2024

PAGE:FM-B26.1

CONNECTEURS / EURAMTEC

Article#	Pièces	Description	QTÉ	Notes
1	562749	CONNECTEUR / SH 8C / EURAMTEC W-RT8-200	AR	
11	562750	TERMINAL FEMELLE / 16 / EURAMTEC W-ST-200	AR	
91	682357	PINCE PACKARD 6285847	AR	
92	682256	EXTRACTEUR PACKARD 12094429	AR	

		Date:07-2024	PAGE:FM-B26.2
CONNECTEURS / LEECRAFT			

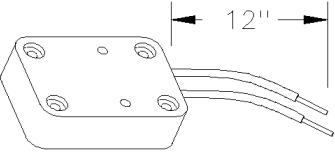
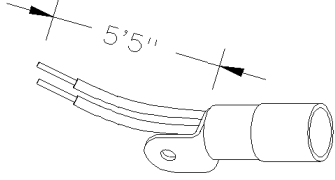
<div style="border: 1px solid black; padding: 2px; width: fit-content; margin: 0 auto;">562803</div> <p>LEE#QBL-12</p>  <p>SOCKET HOUSING ASS'Y</p>	<div style="border: 1px solid black; padding: 2px; width: fit-content; margin: 0 auto;">561556</div> <p>LEE#B22Q2</p>  <p>SOCKET MINI BAYONET</p>	<div style="border: 1px solid black; width: 100%; height: 20px;"></div>	<div style="border: 1px solid black; width: 100%; height: 20px;"></div>
<div style="border: 1px solid black; width: 100%; height: 20px;"></div>	<div style="border: 1px solid black; width: 100%; height: 20px;"></div>	<div style="border: 1px solid black; width: 100%; height: 20px;"></div>	<div style="border: 1px solid black; width: 100%; height: 20px;"></div>
<div style="border: 1px solid black; width: 100%; height: 20px;"></div>	<div style="border: 1px solid black; width: 100%; height: 20px;"></div>	<div style="border: 1px solid black; width: 100%; height: 20px;"></div>	<div style="border: 1px solid black; width: 100%; height: 20px;"></div>

Date:07-2024

PAGE:FM-B26.2

CONNECTEURS / LEECRAFT

Article#	Pièces	Description	QTÉ	Notes
1	562803	CONNECTEUR / TERMINAL FEMELLE ASS / LEECRAFT QBL-12	AR	
2	561556	DOUILLE DE LUMIERE ASS / LEECRAFT B22Q2	AR	
50	FM-00BS-00	DOUILLE DE LAMPE & ADAPTATEUR		

		Date:07-2024	PAGE:FM-B27	
CONNECTEURS / JAE				
Article#	Pièces	Description	QTÉ	Notes
1	FM-B27.1	CONNECTEURS / IL-AG5 // JAE		
2	FM-B27.2	CONNECTEURS / MX34 // JAE		

Date:07-2024

PAGE:FM-B27.1

CONNECTEURS / IL-AG5 // JAE

562764

JAE#1L-AG5-22SK-D3C1-LB

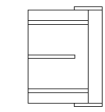
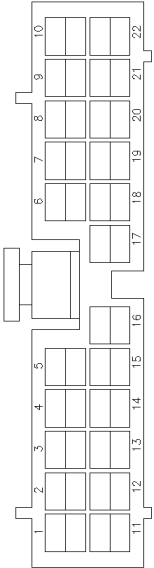

LT-BLUE

SOCKET HOUSING 22C

562765

JAE#1L-AG5-30SK-D3C1-LB

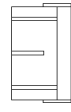
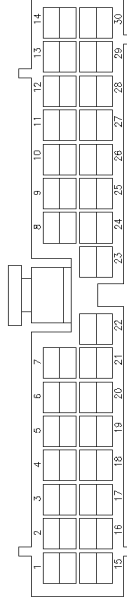

LT-BLUE

SOCKET HOUSING 30C

562766

JAE#1L-AG5-22S-D3C1

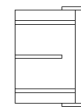
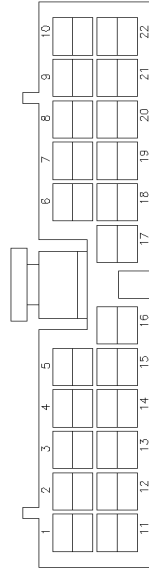

GREEN

SOCKET HOUSING 22C

562767

JAE#1L-AG5-30S-D3C1

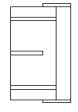
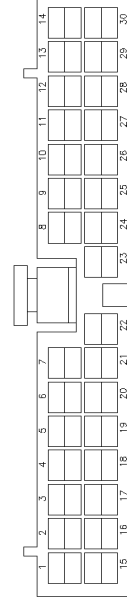

GREEN

SOCKET HOUSING 30C

562957

JAE#1L-AG5-5S-S3C1

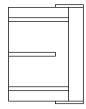
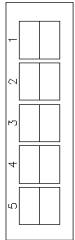

GREEN

SOCKET HOUSING 5C

N44677

JEA#1L-AG5-14S-D3C1-A

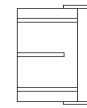
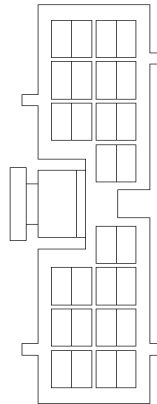

GREEN

SOCKET HOUSING 14C

N44678

JEA#1L-AG5-16S-D3C1-A

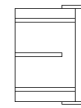
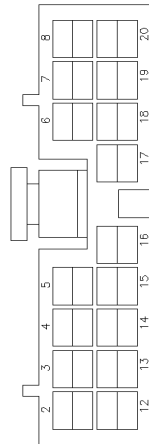

GREEN

SOCKET HOUSING 16C

N44755

JAE#1L-AG5-18S-D3C1

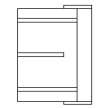
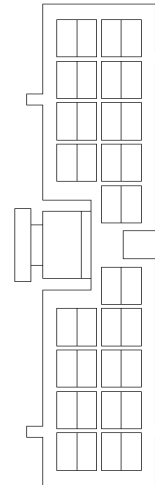

GREEN

SOCKET HOUSING 18C

N44464

JAE#1L-AG5-6S-S3C1

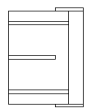
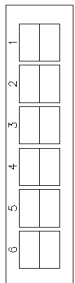

GREEN

SOCKET HOUSING 6C

	Date:07-2024	PAGE:FM-B27.1
CONNECTEURS / IL-AG5 // JAE		

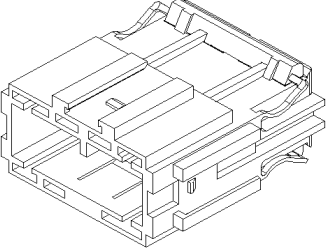
<p>565988 JAE#IL-AG5-16P-D3C1-A</p>  <p>PIN HOUSING 16C</p>			
---	--	--	--

SOCKET TERMINALS:



PREVOST NO.	JAE NO.	WIRE RANGE	INSULATION DIA.		TOOL	
			INCH	MILLIMETER	CRIMPER	EXTRACTOR
562771	iL-AG5-C1-5000	22-18	.094 MAX	2.4 MAX	683765	683766

PIN TERMINALS:

PREVOST NO.	JAE NO.	WIRE RANGE	INSULATION DIA.		TOOL	
			INCH	MILLIMETER	CRIMPER	EXTRACTOR
565995	IL-AG5-PC1-5000	22-18	.094 MAX	2.4 MAX	683765	683766

Date:07-2024

PAGE:FM-B27.1

CONNECTEURS / IL-AG5 // JAE

Article#	Pièces	Description	QTÉ	Notes
1	562764	CONNECTEUR / SH 22C / BLEU / JAE IL-AG5-22SK-D3C1-LB	AR	
2	562765	CONNECTEUR / SH 30C / BLEU / JAE IL-AG5-30SK-D3C1-LB	AR	
2	N37233	CONNECTEUR / SH 30C / BLEU / JAE IL-AG5-30SK-D3C1-LB	AR	
3	562766	CONNECTEUR / SH 22C / VERT / JAE IL-AG5-22S-D3C1	AR	
3	N44465	CONNECTEUR / SH 22C / VERT / JAE IL-AG5-22S-D3C1	AR	
4	562767	CONNECTEUR / SH 30C / VERT / JAE IL-AG5-30S-D3C1	AR	
4	N37232	CONNECTEUR / SH 30C / VERT / JAE IL-AG5-30S-D3C1	AR	
5	562957	CONNECTEUR / SH 5C / VERT / JAE IL-AG5-5S-S3C1	AR	
5	N37228	CONNECTEUR / SH 5C / VERT / JAE IL-AG5-5S-S3C1	AR	
6	N44464	CONNECTEUR / SH 6C / VERT / JAE IL-AG5-6S-S3C1	AR	
7	N44677	CONNECTEUR / SH 14C / VERT / JAE IL-AG5-14S-D3C1-A	AR	
7	564325	CONNECTEUR / SH 14C / VERT / JAE IL-AG5-14S-D3C1-A	AR	
8	N44678	CONNECTEUR / SH 16C / VERT / JAE IL-AG5-16S-D3C1-A	AR	
8	564205	CONNECTEUR / SH 16C / VERT / JAE IL-AG5-16S-D3C1-A	AR	
8	564181	CONNECTEUR / SH 16C / VERT / JAE IL-AG5-16S-D3C1-A	AR	
9	N44755	CONNECTEUR / SH 18C / VERT / JAE IL-AG5-18S-D3C1	AR	
21	565988	CONNECTEUR / PH 16C / VERT / JAE IL-AG5-16P-D3C1-A	AR	
30	562771	TERMINAL FEMELLE / 22-18 / JAE IL-AG5-C1-5000	AR	
30	N37229	TERMINAL FEMELLE / 22-18 / JAE IL-AG5-C1-5000	AR	
31	565995	TERMINAL MALE / 22-18 / JAE IL-AG5-PC1-5000	AR	
31	560543	TERMINAL MALE / 22-18 / JAE IL-AG5-PC1-5000	AR	
31	564407	TERMINAL MALE / 22-18 / JAE IL-AG5-PC1-5000	AR	
91	683765	PINCE / JAE CT150-1-AG5	AR	
92	683766	EXTRACTEUR / JAE ET-AG5	AR	

	Date:07-2024	PAGE:FM-B27.2
CONNECTEURS / MX34 // JAE		

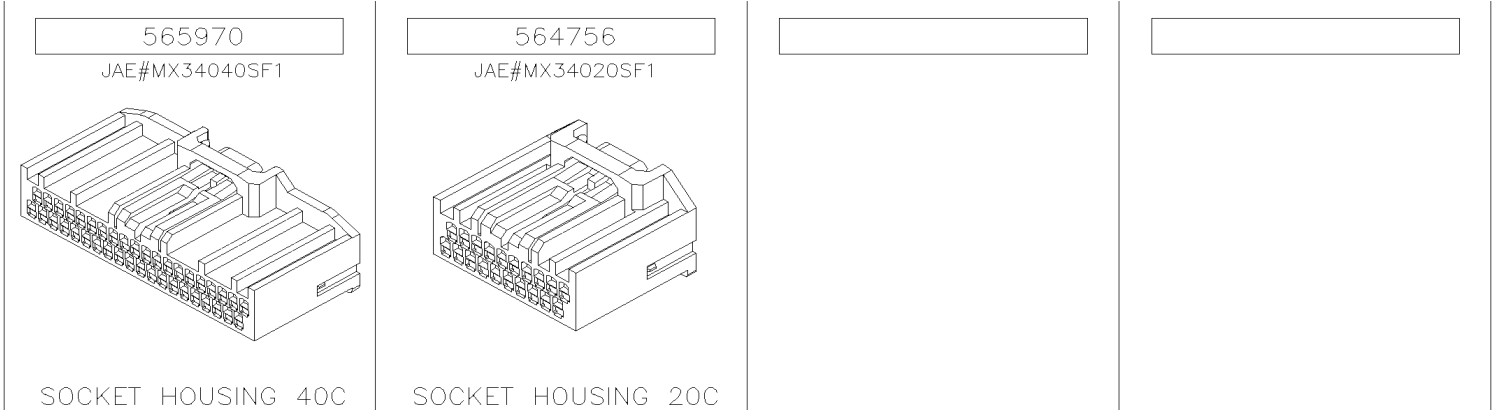

SOCKET TERMINALS:



PREVOST NO.	JAE NO.	WIRE RANGE	INSULATION DIA.	
			INCH	MILLIMETER
565971	M34S75C4F1	24-22		
565972	M34S75C4F2	20	.074-.088	1.90-2.25
N82478	M34S75C4F4	18	.069-.078	1.75-2.00

		Date:07-2024	PAGE:FM-B27.2
CONNECTEURS / MX34 // JAE			

Article#	Pièces	Description	QTÉ	Notes
1	565970	CONNECTEUR / MX34 / SH 40C / JAE MX34040SF1	1	
1	N82476	CONNECTEUR / MX34 / SH 40C / JAE MX34040SF1	1	
2	564756	CONNECTEUR / MX34 / SH 20C / JAE MX34020SF1	1	
11	565971	TERMINAL FEMELLE / 24-22 / JAE M34S75C4F1	1	
12	565972	TERMINAL FEMELLE / 20 / JAE M34S75C4F2	1	
12	N82477	TERMINAL FEMELLE / 20 / JAE M34S75C4F2	1	
13	N82478	TERMINAL FEMELLE / 18 / JAE M34S75C4F4	1	

		Date:07-2024	PAGE:FM-B28	
CONNECTEURS / SWITCHCRAFT				
Article#	Pièces	Description	QTÉ	Notes
1	FM-B28.1	CONNECTEURS / SWITCHCRAFT		
2	FM-B28.2	CONNECTEURS / SWITCHCRAFT		

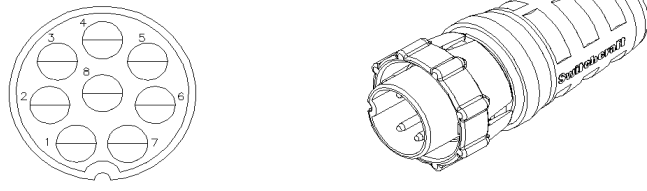
	Date:07-2024	PAGE:FM-B28.1
CONNECTEURS / SWITCHCRAFT		

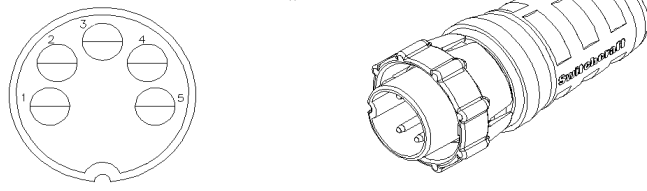
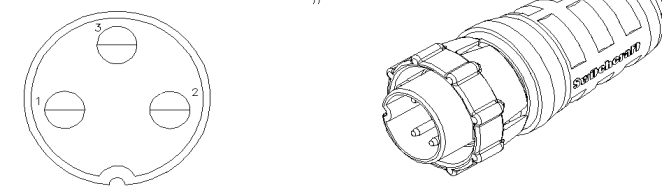
<div style="text-align: center; border: 1px solid black; width: fit-content; margin: 0 auto; padding: 2px;">562919</div> <p style="text-align: center;">SWC#EN3P8MC</p>  <p style="text-align: center;">PIN HOUSING 7C</p>	<div style="text-align: center; border: 1px solid black; width: fit-content; margin: 0 auto; padding: 2px;">562920</div> <p style="text-align: center;">SWC#EN3C8FC</p>  <p style="text-align: center;">SOCKET HOUSING 7C</p>
<div style="text-align: center; border: 1px solid black; width: fit-content; margin: 0 auto; padding: 2px;">562921</div> <p style="text-align: center;">SWC#EN3P5MC</p>  <p style="text-align: center;">PIN HOUSING 5C</p>	<div style="text-align: center; border: 1px solid black; width: fit-content; margin: 0 auto; padding: 2px;">562922</div> <p style="text-align: center;">SWC#EN3C5FC</p>  <p style="text-align: center;">SOCKET HOUSING 5C</p>
<div style="text-align: center; border: 1px solid black; width: fit-content; margin: 0 auto; padding: 2px;">N87393</div> <p style="text-align: center;">SWC#EN3C3F</p>  <p style="text-align: center;">SOCKET HOUSING 3C</p>	<div style="border: 1px solid black; width: 100%; height: 40px; margin-bottom: 5px;"></div> <div style="border: 1px solid black; width: 100%; height: 40px;"></div>

PIN TERMINALS:

PREVOST NO.	PED NO.	WIRE RANGE	INSULATION DIA.		TOOL	
			INCH	MILLIMETER	CRIMPER	EXTRACTOR
562924	EN3SC20M	20			683711	683712

SOCKET TERMINALS:

PREVOST NO.	PED NO.	WIRE RANGE	INSULATION DIA.		TOOL	
			INCH	MILLIMETER	CRIMPER	EXTRACTOR
562923	EN3SC20F	20			683711	683712

SEALING CAP:

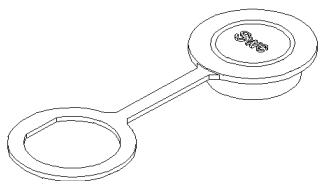

PREVOST NO.	PED NO.	REMARK
562925	EN3CAP	

Date:07-2024

PAGE:FM-B28.1

CONNECTEURS / SWITCHCRAFT

Article#	Pièces	Description	QTÉ	Notes
1	562919	CONNECTEUR / PH 8C / SWITCHCRAFT EN3P8MC	AR	
2	562920	CONNECTEUR / SH 8C / SWITCHCRAFT EN3C8FC	AR	
3	562921	CONNECTEUR / PH 5C / SWITCHCRAFT EN3P5MC	AR	
4	562922	CONNECTEUR / SH 5C / SWITCHCRAFT EN3C5FC	AR	
5	N87393	CONNECTEUR / SH 3C / SWITCHCRAFT EN3C3F	AR	
11	562924	TERMINAL MALE / 20 / SWITCHCRAFT EN3SC20M	AR	
21	562923	TERMINAL FEMELLE / 20 / SWITCHCRAFT EN3SC20F	AR	
31	562925	CAPUCHON / SWITCHCRAFT EN3CAP	AR	
91	683711	PINCE / SWITCHCRAFT EN3CR	AR	
92	683712	EXTRACTEUR / SWITCHCRAFT EN31NS20	AR	

Date:07-2024

PAGE:FM-B28.2

CONNECTEURS / SWITCHCRAFT

563074

SWC #S760

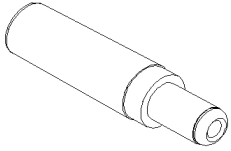

SOCKET HOUSING 2C

N55434

SWC #760K

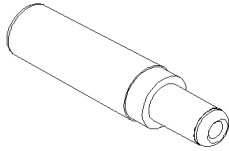

SOCKET HOUSING 2C

N34239

SWC #AA4FD

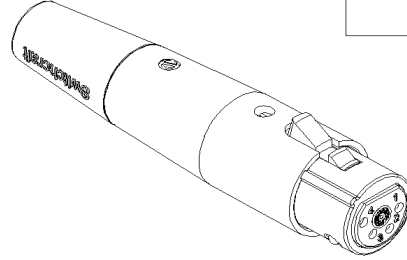

CONNECTOR ASSY 4C

N72310

SWC #A4M

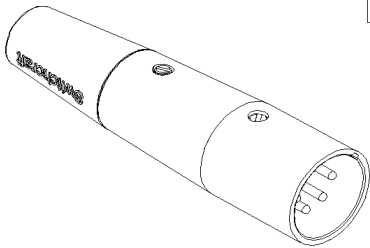

CONNECTOR ASSY 4C

N75788

SWC #A4F

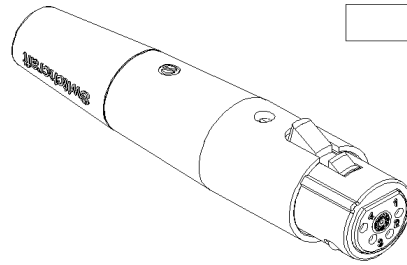

CONNECTOR ASSY 4C

N75789
SWC #B4M

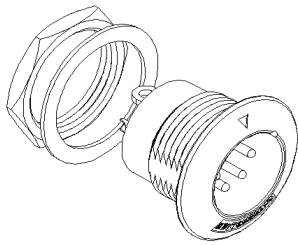

CONNECTOR ASSY 4C



Date:07-2024

PAGE:FM-B28.2

CONNECTEURS / SWITCHCRAFT

Article#	Pièces	Description	QTÉ	Notes
1	563074	CONNECTEUR / PH 2C / SWITCHCRAFT S760	AR	
2	N55434	CONNECTEUR / PH 2C / SWITCHCRAFT 760K	AR	
3	N34239	CONNECTEUR ASS / 4C / SWITCHCRAFT AA4FD	AR	
4	N72310	CONNECTEUR ASS / 4C / SWITCHCRAFT A4M	AR	
5	N75788	CONNECTEUR ASS / 4C / SWITCHCRAFT A4F	AR	
6	N75789	CONNECTEUR ASS / 4C / SWITCHCRAFT B4M	AR	

		Date:07-2024	PAGE:FM-B29
CONNECTEURS / VOLVO			

Article#	Pièces	Description	QTÉ	Notes
1	FM-B29.1	CONNECTEURS / VOLVO		
2	FM-B29.2	CONNECTEURS / VOLVO		
3	FM-B29.3	CONNECTEURS / VOLVO		

	Date:07-2024	PAGE:FM-B29.1	
CONNECTEURS / VOLVO			

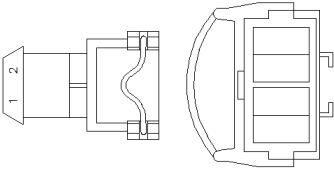
<div style="border: 1px solid black; padding: 5px; margin-bottom: 5px;">562928</div> <p>VOL #979040</p>  <p>SOCKET HOUSING</p>			

SOCKET TERMINALS:



PREVOST NO.	VOL NO.	WIRE RANGE	INSULATION DIA.		INSULATION DIA.	
			INCH	MILLIMETER	INCH	MILLIMETER
562927	970778 AMP #929939-3	20-16			683764	683594

CABLE SEALS: MUST BE USE FOR EACH TERMINAL

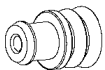

PREVOST NO.	AMP NO.	WIRE RANGE	INSULATION DIA.	
			INCH	MILLIMETER
563003	828905-1	18-14	.086-.118	2.2-3.0

Date:07-2024

PAGE:FM-B29.1

CONNECTEURS / VOLVO

Article#	Pièces	Description	QTÉ	Notes
1	562928	CONNECTEUR / SH 2C / VOLVO 979040	AR	
11	562927	TERMINAL FEMELLE / 20-16 / AMP 929939-3 (VOLVO 970778)	AR	
11	N49167-16	TERMINAL FEMELLE / 20-16 / AMP 929939-3	AR	
21	563003	JOINT ETANCHEITE / 18-14 / BLANC / AMP 828905-1	AR	
21	563743	JOINT ETANCHEITE / 18-14 / BLANC / AMP 828905-1	1	
31	563753	JOINT ETANCHEITE / 18-14 / BLANC / AMP 828905-1	1	
31	23860037	JOINT ETANCHEITE / 18-14 / BLANC / AMP 828905-1	AR	
91	683764	PINCE / AMP 169400	AR	
92	683594	EXTRACTEUR / AMP 1-1579007-6	AR	

	Date:07-2024	PAGE:FM-B29.2
CONNECTEURS / VOLVO		

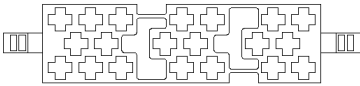
<div style="border: 1px solid black; padding: 2px; margin-bottom: 5px;">564009</div> <p>NTI #17402000</p> 			
SOCKET HOUSING			
<div style="border: 1px solid black; width: 100%; height: 15px;"></div>	<div style="border: 1px solid black; width: 100%; height: 15px;"></div>	<div style="border: 1px solid black; width: 100%; height: 15px;"></div>	<div style="border: 1px solid black; width: 100%; height: 15px;"></div>
<div style="border: 1px solid black; width: 100%; height: 15px;"></div>	<div style="border: 1px solid black; width: 100%; height: 15px;"></div>	<div style="border: 1px solid black; width: 100%; height: 15px;"></div>	<div style="border: 1px solid black; width: 100%; height: 15px;"></div>

SOCKET TERMINALS:

PREVOST NO.	AMP NO.	WIRE RANGE	INSULATION DIA.		TOOL	
			INCH	MILLIMETER	CRIMPER	EXTRACTOR
563955	962943-1	20-16				726534-1 OR 539960-1

		Date:07-2024	PAGE:FM-B29.2	
CONNECTEURS / VOLVO				
Article#	Pièces	Description	QTÉ	Notes
1	564009	CONNECTEUR / SH 20C / NTI 17402000	1	
20	563955	TERMINAL FEMELLE / 20-16 / AMP 962943-1	1	

	Date:07-2024	PAGE:FM-B29.3
CONNECTEURS / VOLVO		

563956

VOLVO#20429802

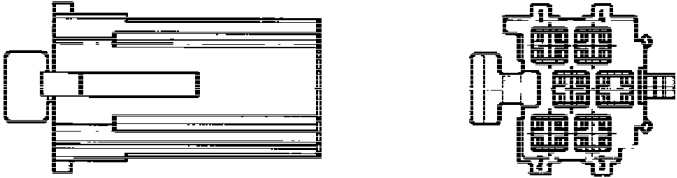

SOCKET HOUSING 6C

563957

VOLVO#20429803

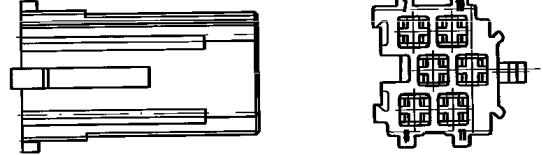

SOCKET HOUSING 6C

563958

VOLVO#20429804

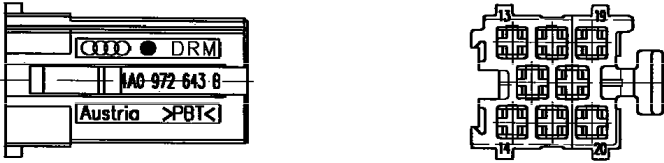

SOCKET HOUSING 8C

Date:07-2024

PAGE:FM-B29.3

CONNECTEURS / VOLVO

Article#	Pièces	Description	QTÉ	Notes
1	563956	CONNECTEUR / SH 6C / JAUNE / VOLVO 20429802	AR	
2	563957	CONNECTEUR / SH 6C / VERT / VOLVO 20429803	AR	
3	563958	CONNECTEUR / SH 8C / BLEU / VOLVO 20429804	AR	
11	563955	TERMINAL FEMELLE / 20-16 / AMP 962943-1	AR	

		Date:07-2024	PAGE:FM-B30	
CONNECTEURS / EDAC				
Article#	Pièces	Description	QTÉ	Notes
1	FM-B30.1	CONNECTEURS / EDAC SERIES 568	AR	

	Date:07-2024	PAGE:FM-B30.1
CONNECTEURS / EDAC SERIES 568		

<div style="border: 1px solid black; padding: 2px; display: inline-block;">N40319-01</div> EDAC#568-001-000-100	<div style="border: 1px solid black; padding: 2px; display: inline-block;">N40321-01</div> EDAC#568-001-000-200	<div style="border: 1px solid black; width: 100px; height: 20px;"></div>	<div style="border: 1px solid black; width: 100px; height: 20px;"></div>
PIN HOUSING 1C	SOCKET HOUSING 1C		
<div style="border: 1px solid black; width: 100px; height: 20px;"></div>	<div style="border: 1px solid black; width: 100px; height: 20px;"></div>	<div style="border: 1px solid black; width: 100px; height: 20px;"></div>	<div style="border: 1px solid black; width: 100px; height: 20px;"></div>
<div style="border: 1px solid black; width: 100px; height: 20px;"></div>	<div style="border: 1px solid black; width: 100px; height: 20px;"></div>	<div style="border: 1px solid black; width: 100px; height: 20px;"></div>	<div style="border: 1px solid black; width: 100px; height: 20px;"></div>

PIN TERMINALS:

PREVOST NO.	EDAC NO.	WIRE RANGE	INSULATION DIA.		TOOL	
			INCH	MILLIMETER	CRIMPER	EXTRACTOR
N40324-01	570-290-731	20-16			X	X

SOCKET TERMINALS:

PREVOST NO.	EDAC NO.	WIRE RANGE	INSULATION DIA.		TOOL	
			INCH	MILLIMETER	CRIMPER	EXTRACTOR
N40322-01	570-290-741	20-16			X	X

WIRE SEAL:



PREVOST NO.	EDAC NO.	WIRE RANGE	INSULATION DIA.	
			INCH	MILLIMETER
N40325-01	570-260-003	18-16	.083-.106	2.1-2.7

Date:07-2024

PAGE:FM-B30.1

CONNECTEURS / EDAC SERIES 568

Article#	Pièces	Description	QTÉ	Notes
1	N40319-01	CONNECTEUR / SERIES 568 / PH 1C / EDAC 568-001-000-100	AR	
2	N40321-01	CONNECTEUR / SERIES 568 / SH 1C / EDAC 568-001-000-200	AR	
11	N40324-01	TERMINAL MALE / 20-16 / EDAC 570-290-731	AR	
21	N40322-01	TERMINAL FEMELLE / 20-16 / EDAC 570-290-741	AR	
31	N40325-01	JOINT ETANCHEITE / BLEU / EDAC 570-260-003	AR	

		Date:07-2024	PAGE:FM-B31	
CONNECTEURS / TELEPHONE				
Article#	Pièces	Description	QTÉ	Notes
1	FM-B31.1	CONNECTEURS / TELEPHONE		

Date:07-2024

PAGE:FM-B31.1

CONNECTEURS / TELEPHONE

563155

ELECTROMIKE
MJ88R15-100

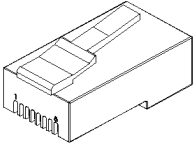

(REF. 8 COND)

563356

SUTTLE CONNECTION
SE-159MC-8A

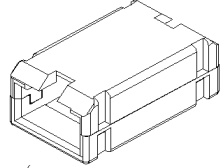

(REF. 8 COND)



Date:07-2024

PAGE:FM-B31.1

CONNECTEURS / TELEPHONE

Article#	Pièces	Description	QTÉ	Notes
1	563155	TERMINAL TELEPHONE 8 CIRC	AR	
2	563356	TERMINAL TELEPHONE 8 CIRC	AR	

		Date:07-2024	PAGE:FM-B32	
CONNECTEURS / CONXALL				
Article#	Pièces	Description	QTÉ	Notes
1	FM-B32.1	CONNECTEURS / CONXALL		

Date:07-2024

PAGE:FM-B32.1

CONNECTEURS / CONXALL

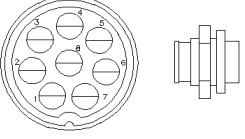
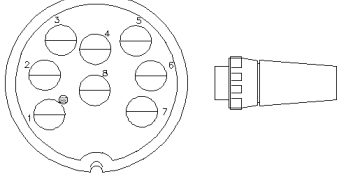
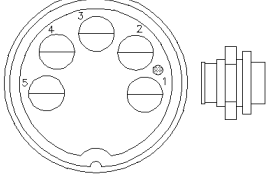
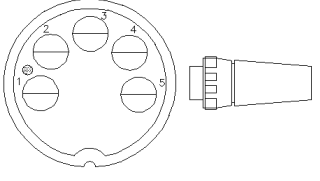
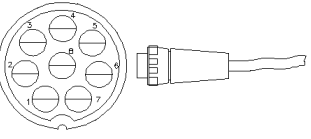
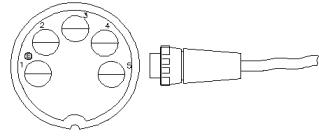
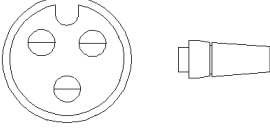
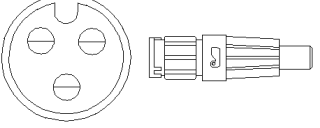
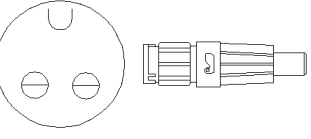
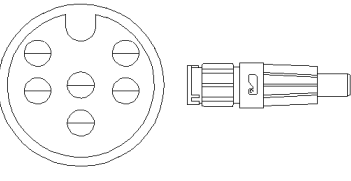
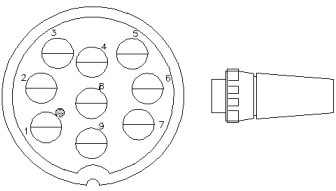
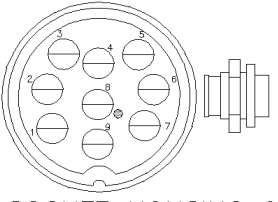
<p>563088 4280-8SG-300</p>  <p>SOCKET HOUSING 8C</p>	<p>563089 3280-8PG-524</p>  <p>PIN HOUSING 8C</p>	<p>563090 4280-5SG-300</p>  <p>SOCKET HOUSING 5C</p>	<p>563091 3280-5PG-521</p>  <p>PIN HOUSING 5C</p>
<p>563163 3280-8PG-324</p>  <p>PIN HOUSING 8C WITH 45" CABLE</p>	<p>563196 3280-5PG-324</p>  <p>PIN HOUSING 5C WITH 45" CABLE</p>	<p>563229 16280-3SG-318</p>  <p>SOCKET HOUSING 3C</p>	<p>N19866 8380-3PG-516</p>  <p>PIN HOUSING 3C</p>
<p>N19867 8380-4PG-516</p>  <p>PIN HOUSING 4C</p>	<p>N19866 8280-6PG-519</p>  <p>PIN HOUSING 6C</p>	<p>563800 3280-9PG-524</p>  <p>PIN HOUSING 9C</p>	<p>563801 4280-9SG-300</p>  <p>SOCKET HOUSING 9C</p>

PIN TERMINALS:

PREVOST NO.	CONXALL NO.	WIRE RANGE	INSULATION DIA.		TOOL	
			INCH	MILLIMETER	CRIMPER	EXTRACTOR
562512	587PG	20			X	X

SOCKET TERMINALS:

PREVOST NO.	CONXALL NO.	WIRE RANGE	INSULATION DIA.		TOOL	
			INCH	MILLIMETER	CRIMPER	EXTRACTOR
562511	586SG	20			X	X

		Date:07-2024	PAGE:FM-B32.1
CONNECTEURS / CONXALL			

Article#	Pièces	Description	QTÉ	Notes
1	563088	CONNECTEUR / MULTI CONX/ SH 8C / CONXALL 4280-8SG-300	AR	
2	563089	CONNECTEUR / MULTI CONX/ PH 8C / CONXALL 3280-8PG-524	AR	
3	563090	CONNECTEUR / MULTI CONX/ SH 5C / CONXALL 4280-5SG-300	AR	
4	563091	CONNECTEUR / MULTI CONX/ PH 5C / CONXALL 3280-5PG-521	AR	
5	563163	CONNECTEUR / W 45" CABLE ASSY / PH 8C / CONXALL 3280-8PG-324	AR	
6	563196	CONNECTEUR / W 45" CABLE ASSY / PH 5C / CONXALL 3280-5PG-324	AR	
7	563229	CONNECTEUR / MICRO CONX/ SH 3C / CONXALL 16280-3SG-318	AR	
7	690358	CONNECTEUR / MICRO CONX/ SH 3C / CONXALL 16280-3SG-318	AR	
8	N19866	CONNECTEUR / MINI CONX/ PH 3C / CONXALL 8380-3PG-516	AR	
9	N19867	CONNECTEUR / MINI CONX/ PH 4C / CONXALL 8380-4PG-516	AR	
10	N19868	CONNECTEUR / MINI CONX/ PH 6C / CONXALL 8280-6PG-519	AR	
11	563800	CONNECTEUR / MULTI CONX/ PH 9C / CONXALL 3280-9PG-524	AR	
11	563802	CONNECTEUR / W 45" CABLE ASSY / PH 9C	1	
12	563801	CONNECTEUR / MULTI CONX/ SH 9C / CONXALL 4280-9SG-300	AR	
40	562512	TERMINAL MALE / 20 / CONXALL 587PG	AR	
80	562511	TERMINAL FEMELLE / 20 / CONXALL 586SG	AR	

		Date:07-2024	PAGE:FM-B33	
CONNECTEURS / TRUCK-LITE				
Article#	Pièces	Description	QTÉ	Notes
1	FM-B33.1	CONNECTEURS / TRUCK-LITE		

Date:07-2024

PAGE:FM-B33.1

CONNECTEURS / TRUCK-LITE

562755
TRUCK-LITE #94925

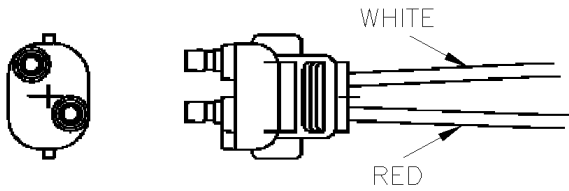

CONNECTOR ASS'Y

G1091546
TRUCK-LITE #94993

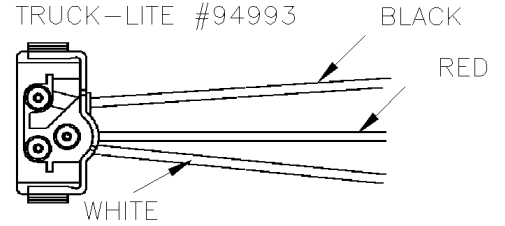

PIGTAIL ASSY

G1091548
TRUCK-LITE #94992

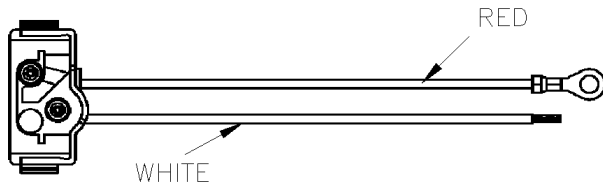

PIGTAIL ASSY

G1092647
TRUCK-LITE #94875

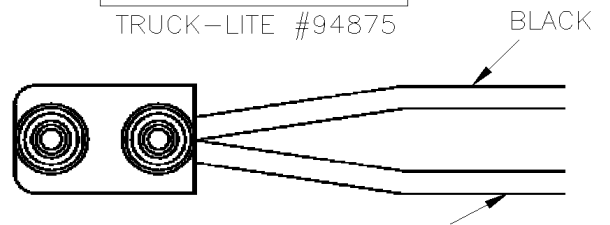

PIGTAIL ASSY

G1093246
TRUCK-LITE #94789

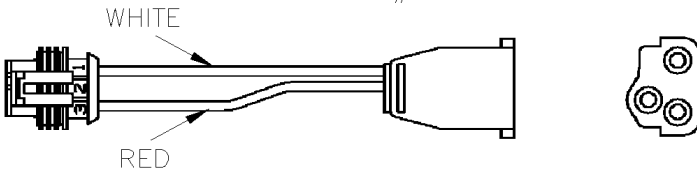

ADAPTOR HARNESS ASSY

G1093248
TRUCK-LITE #94706

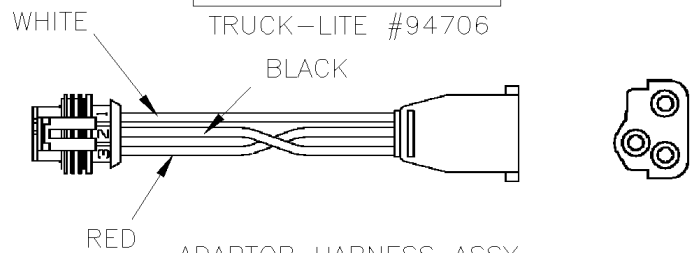

ADAPTOR HARNESS ASSY

G1093251
TRUCK-LITE #94888

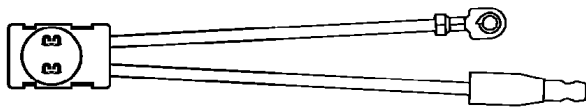

PIGTAIL ASSY

N8890402
TRUCK-LITE #94665

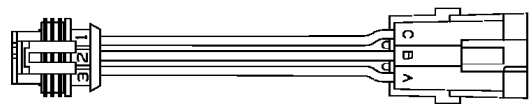

PIGTAIL ASSY

N8890404
TRUCK-LITE #94666

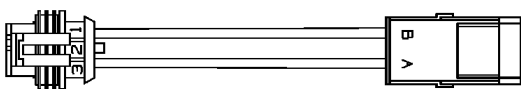

PIGTAIL ASSY

N8890483
TRUCK-LITE #94667

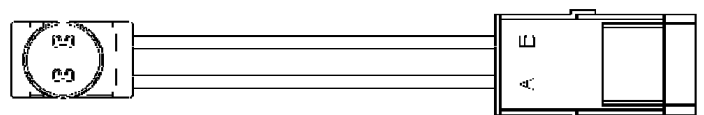

PIGTAIL ASSY

	Date:07-2024	PAGE:FM-B33.1
CONNECTEURS / TRUCK-LITE		

930210
TRUCK-LITE#94924

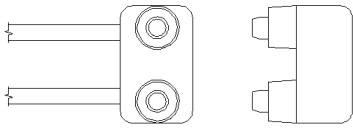

CONNECTOR ASS'Y

OTHER MODEL OF EXTERIOR
LIGHT CONNECTOR AT PAGE:

FM-B09.1 CONNECTOR GROTE

FM-B15.1 PED LAMP SOCKET

FM-B15.2 PED LAMP SOCKET

<div data-bbox="97 661 406 703" data-label="Text"><p> </p></div> <div data-bbox="467 661 776 703" data-label="Text"><p> </p></div>	<div data-bbox="836 661 1144 703" data-label="Text"><p> </p></div>	<div data-bbox="1206 661 1515 703" data-label="Text"><p> </p></div>
<div data-bbox="97 982 406 1024" data-label="Text"><p> </p></div> <div data-bbox="467 982 776 1024" data-label="Text"><p> </p></div>	<div data-bbox="836 982 1144 1024" data-label="Text"><p> </p></div>	<div data-bbox="1206 982 1515 1024" data-label="Text"><p> </p></div>
<div data-bbox="284 1302 592 1375" data-label="Text"> <p>067306 TRUCK-LITE#50822</p> </div> <div data-bbox="253 1398 537 1873" data-label="Image"> </div> <div data-bbox="365 1887 516 1921" data-label="Caption"> <p>NOSE BOX</p> </div>	<div data-bbox="836 1302 1144 1344" data-label="Text"><p> </p></div>	<div data-bbox="1206 1302 1515 1344" data-label="Text"><p> </p></div>
	<div data-bbox="836 1627 1144 1669" data-label="Text"><p> </p></div>	<div data-bbox="1206 1627 1515 1669" data-label="Text"><p> </p></div>

Date:07-2024

PAGE:FM-B33.1

CONNECTEURS / TRUCK-LITE

Article#	Pièces	Description	QTÉ	Notes
1	562755	CONNECTEUR ASS / ETANCHE / 2C / TRUCK-LITE 94925	AR	
2	G1091546	HARNAIS ASS / 3 FILS / TRUCK-LITE 94993	AR	
2	G1090021	HARNAIS ASS / 3 FILS / TRUCK-LITE 94993	AR	
. A	G1091546	. HARNAIS ASS / 3 FILS / TRUCK-LITE 94993	10	
3	G1091548	HARNAIS ASS / 2 FILS / TRUCK-LITE 94992	AR	
3	N22864	HARNAIS ASS / 2 FILS / TRUCK-LITE 94992	AR	
3	N21640-04	HARNAIS ASS / 2 FILS / TRUCK-LITE 94992	AR	
4	G1092647	HARNAIS ASS / 2 FILS / TRUCK-LITE 94875	AR	
5	G1093246	ADAPTEUR DE CABLAGE ASS / 2 FILS / TRUCK-LITE 94789	AR	
. NS	562601	. CONNECTEUR / SUPERSEAL 1.5 SERIES / SH 3C / AMP 282087-1	1	
6	G1093248	ADAPTEUR DE CABLAGE ASS / 3 FILS / TRUCK-LITE 94706	AR	
. NS	562601	. CONNECTEUR / SUPERSEAL 1.5 SERIES / SH 3C / AMP 282087-1	1	
7	G1093251	HARNAIS ASS / 2 FILS / TRUCK-LITE 94888	AR	
8	N8890402	HARNAIS ASS / 3 FILS / TRUCK-LITE 94665	AR	
. NS	561781	. CONNECTEUR / WEATHER PACK / PH 3C / NOIR / PED 12010717	1	
. NS	562601	. CONNECTEUR / SUPERSEAL 1.5 SERIES / SH 3C / AMP 282087-1	1	
9	N8890404	HARNAIS ASS / 2 FILS / TRUCK-LITE 94666	AR	
. NS	561566	. CONNECTEUR / WEATHER PACK / PH 2C / NOIR / PED 12010973	1	
. NS	562601	. CONNECTEUR / SUPERSEAL 1.5 SERIES / SH 3C / AMP 282087-1	1	
10	N8890483	HARNAIS ASS / 2 FILS / TRUCK-LITE 94667	AR	
. NS	561566	. CONNECTEUR / WEATHER PACK / PH 2C / NOIR / PED 12010973	1	
11	930210	CONNECTEUR ASS / TRUCK-LITE 94924	AR	
15	067306	RECEPTACLE REMORQUE / TRUCK-LITE 50822	AR	
15	565886	RECEPTACLE REMORQUE / TRUCK-LITE 50822	AR	
20	FM-B09.1	CONNECTEURS / GROTE		
21	FM-B15B.1	CONNECTEURS / PED LAMP SOCKET		
22	FM-B15B.2	CONNECTEURS / PED LAMP SOCKET		
NS	680111	GRAISSE PROTECTRICE	AR	
NS	681095	GRAISSE DIELECTRIQUE"NYOGEL" / 1.1 LBS	AR	
NS	681273	GRAISSE DIELECTRIQUE"NYOGEL" / 2.OZ	AR	
NS	682482	GRAISSE DIELECTRIQUE"NYOGEL" / 35 LBS	AR	
NS	N23675	GRAISSE DIELECTRIQUE"NYOGEL" / 7 LBS	AR	
31	6993804	DOUILLE DE LUMIERE ASS / W2.1x9.5d	1	

		Date:07-2024	PAGE:FM-B34	
CONNECTEURS / FCI				
Article#	Pièces	Description	QTÉ	Notes
1	FM-B34.1	CONNECTEURS / FCI APEX 2.8MM		
2	FM-B34.2	CONNECTEURS / FCI CLIPPER		
3	FM-B34.3	CONNECTEURS / FCI SUB-DB		

Date:07-2024

PAGE:FM-B34.1

CONNECTEURS / FCI APEX 2.8MM

563404

FCI #54200206
BLACK

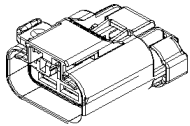

SOCKET HOUSING 2C

N44977-02

FCI #54200207
LIGHT GRAY

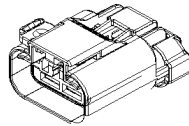

TYPE B
SOCKET HOUSING 2C

N44977-03

FCI #54200261
DARK BROWN

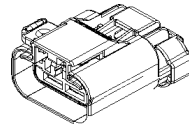

TYPE C
SOCKET HOUSING 2C

563818

FCI #54200308
BLACK

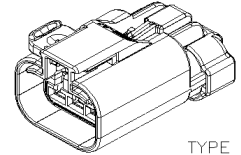

TYPE A
SOCKET HOUSING 3C

N90865-02

FCI #54200309
LIGHT GRAY

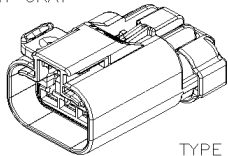

TYPE B
SOCKET HOUSING 3C

N90865-03

FCI #54200310
DARK GRAY

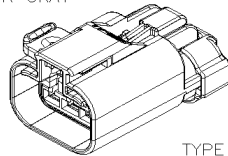

TYPE C
SOCKET HOUSING 3C

N90865-04

FCI #54200311
NATURAL

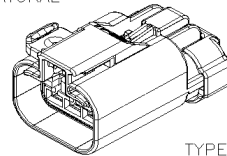

TYPE D
SOCKET HOUSING 3C

563277

FCI #54200409
BLACK

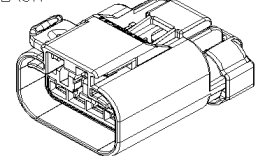

SOCKET HOUSING 4C

563808

FCI #54200410
LIGHT GRAY

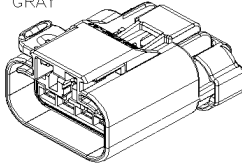

SOCKET HOUSING 4C

N48582-03

FCI #54200411
DARK GRAY

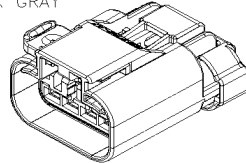

SOCKET HOUSING 4C

N48582-04

FCI #54200412
NATURAL

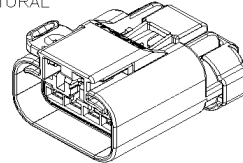

SOCKET HOUSING 4C

N60228-01

FCI #55200445
BLACK

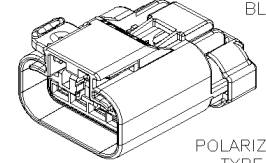

POLARIZATION
TYPE A
SOCKET HOUSING 4C

N60228-02

FCI #F715600
BLACK

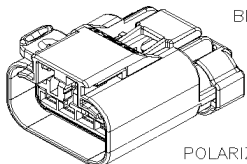

POLARIZATION
TYPE B
SOCKET HOUSING 4C

N60228-03

FCI #F815600
BLACK

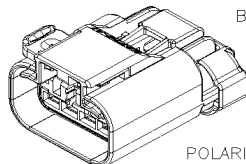

POLARIZATION
TYPE C
SOCKET HOUSING 4C

N60228-04

FCI #F915600
BLACK

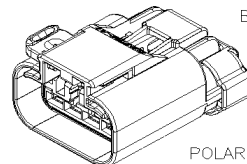

POLARIZATION
TYPE D
SOCKET HOUSING 4C

N72478-01

FCI #54201411
BLACK

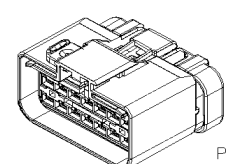

POLARIZATION
TYPE A
SOCKET HOUSING 14C

N72478-02

FCI #54201412
LIGHT GREY

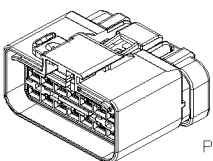

POLARIZATION
TYPE B
SOCKET HOUSING 14C

N72478-03

FCI #54201413
DARK GREY

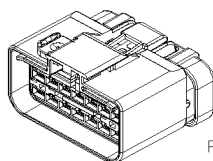

POLARIZATION
TYPE C
SOCKET HOUSING 14C

N72478-04

FCI #54201414
NATURAL

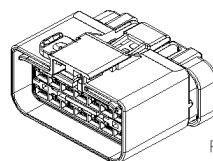

POLARIZATION
TYPE D
SOCKET HOUSING 14C

Date:07-2024

PAGE:FM-B34.1

CONNECTEURS / FCI APEX 2.8MM

N43787-02

FCI #54200210
BLACK

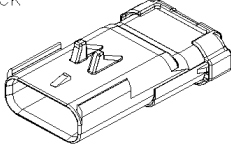

PIN HOUSING 2C

N44977-01

FCI #54200211
LIGHT GRAY

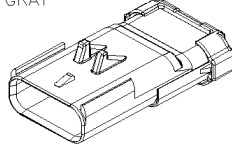

PIN HOUSING 2C

N43787-04

FCI #54200413
BLACK

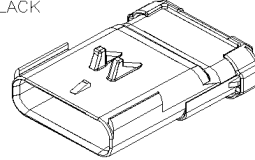

PIN HOUSING 4C

N43787-05

FCI #54200415
DARK GRAY

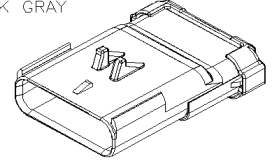

PIN HOUSING 4C

563207

FCI #54201016

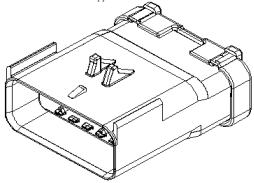

PIN HOUSING 10C

N49017-01

FCI #54201415
BLACK

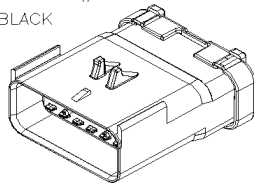

PIN HOUSING 14C

N49017-02

FCI #54201416
LIGHT GRAY

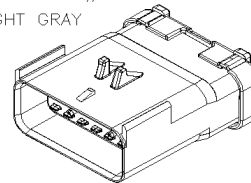

PIN HOUSING 14C

N49017-03

FCI #54201417
DARK GRAY

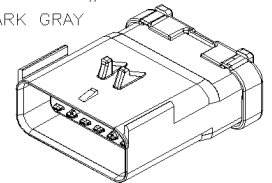

PIN HOUSING 14C

N49017-04

FCI #54201418
NATURAL

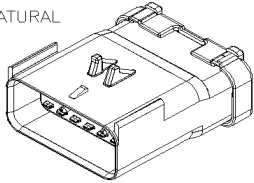

PIN HOUSING 14C



		Date:07-2024	PAGE:FM-B34.1
CONNECTEURS / FCI APEX 2.8MM			

PIN TERMINALS:

PREVOST NO.	FCI NO.	WIRE RANGE	INSULATION DIA.		TOOL	
			INCH	MILLIMETER	CRIMPER	EXTRACTOR
563209	LTP-1811-58AU				X	X
563490	54001818	20-18				
N43788-18	54001819	20-18				
N43788-16	54001401	16-14				
N49362-16	54001441	16-14				
N82284	10757692	16-14				

SOCKET TERMINALS:

PREVOST NO.	FCI NO.	WIRE RANGE	INSULATION DIA.		TOOL	
			INCH	MILLIMETER	CRIMPER	EXTRACTOR
563276	J5-1811-66AU				X	X
563809	54001803	20-18				
N43789-18	54001800	20-18				
N36521	54001400	16-14				
N43789-14	54001403	16-14				

SEAL

PREVOST NO.	FCI NO.	REMARK
563219	54200005	USED AS STANDARD

BACKSHELL

PREVOST NO.	FCI NO.	REMARK
N55173-01	CI08-FCI02	2C 1/4"
N55173-02	CI12-FCI02	2C 3/8"
N55173-03	CI08-FCI03	3C 1/4"
N55173-04	CI12-FCI03	3C 3/8"
N55173-05	CI08-FCI04	4C 1/4"
N55173-06	CI12-FCI04	4C 3/8"
N55173-07	CI12-FCI14	14C 3/8"
N55173-08	CI12-FCI16	14C 1/2"
563819	CI12-90-FCI16	3C 3/8" 90°

Date:07-2024

PAGE:FM-B34.1

CONNECTEURS / FCI APEX 2.8MM

Article#	Pièces	Description	QTÉ	Notes
1	563404	CONNECTEUR / APEX 2.8MM / SH 2C / NOIR / FCI 54200206	AR	
1	N36520	CONNECTEUR / APEX 2.8MM / SH 2C / NOIR / FCI 54200206	AR	
2	N44977-02	CONNECTEUR / APEX 2.8MM / SH 2C / GRIS PALE / FCI 54200207	AR	
3	N44977-03	CONNECTEUR / APEX 2.8MM / SH 2C / BRUN FONCÉ / FCI 54200261	AR	
4	563818	CONNECTEUR / APEX 2.8MM / SH 3C / NOIR / FCI 54200308	AR	
4	N90865-01	CONNECTEUR / APEX 2.8MM / SH 3C / NOIR / FCI 54200308	AR	
5	N90865-02	CONNECTEUR / APEX 2.8MM / SH 3C / GRIS CLAIR / FCI 54200309	AR	
6	N90865-03	CONNECTEUR / APEX 2.8MM / SH 3C / GRIS FONCÉ / FCI 54200310	AR	
7	N90865-04	CONNECTEUR / APEX 2.8MM / SH 3C / NATUREL / FCI 54200311	AR	
8	563277	CONNECTEUR / APEX 2.8MM / SH 4C / NOIR / FCI 54200409	AR	
8	N48582-01	CONNECTEUR / APEX 2.8MM / SH 4C / NOIR / FCI 54200409	AR	
9	563808	CONNECTEUR / APEX 2.8MM / SH 4C / GRIS PALE / FCI 54200410	AR	
9	N48582-02	CONNECTEUR / APEX 2.8MM / SH 4C / GRIS PALE / FCI 54200410	AR	
10	N48582-03	CONNECTEUR / APEX 2.8MM / SH 4C / GRIS FONCE / FCI 54200411	AR	
11	N48582-04	CONNECTEUR / APEX 2.8MM / SH 4C / NATUREL / FCI 54200412	AR	
11	563488	CONNECTEUR / APEX 2.8MM / SH 4C / NATUREL / FCI 54200412	AR	
12	N60228-01	CONNECTEUR / APEX 2.8MM / SH 4C / NOIR / POL "A" / FCI 55200445	AR	
13	N60228-02	CONNECTEUR / APEX 2.8MM / SH 4C / NOIR / POL "B" / FCI F715600	AR	
14	N60228-03	CONNECTEUR / APEX 2.8MM / SH 4C / NOIR / POL "C" / FCI F815600	AR	
15	N60228-04	CONNECTEUR / APEX 2.8MM / SH 4C / NOIR / POL "D" / FCI F915600	AR	
16	N72478-01	CONNECTEUR / APEX 2.8MM / SH 14C / NOIR / FCI 54201411	AR	
17	N72478-02	CONNECTEUR / APEX 2.8MM / SH 14C / GRIS PALE / FCI 54201412	AR	
18	N72478-03	CONNECTEUR / APEX 2.8MM / SH 14C / GRIS FONCE / FCI 54201413	AR	
19	N72478-04	CONNECTEUR / APEX 2.8MM / SH 14C / NATUREL / FCI 54201414	AR	
21	N43787-02	CONNECTEUR / APEX 2.8MM / PH 2C / NOIR / FCI 54200210	AR	
22	N44977-01	CONNECTEUR / APEX 2.8MM / PH 2C / GRIS PALE / FCI 54200211	AR	
23	N43787-04	CONNECTEUR / APEX 2.8MM / PH 4C / NOIR / FCI 54200413	AR	
24	N43787-05	CONNECTEUR / APEX 2.8MM / PH 4C / GRIS FONCE / FCI 54200415	AR	
25	563207	CONNECTEUR / APEX 2.8MM / PH 10C / FCI 54201016	AR	
26	N49017-01	CONNECTEUR / APEX 2.8MM / PH 14C / NOIR / FCI 54201415	AR	
26	563489	CONNECTEUR / APEX 2.8MM / PH 14C / NOIR / FCI 54201415	AR	
27	N49017-02	CONNECTEUR / APEX 2.8MM / PH 14C / GRIS PALE / FCI 54201416	AR	
28	N49017-03	CONNECTEUR / APEX 2.8MM / PH 14C / GRIS FONCE / FCI 54201417	AR	
29	N49017-04	CONNECTEUR / APEX 2.8MM / PH 14C / NATUREL / FCI 54201418	AR	
31	563209	TERMINAL MALE / 18 / FCI LTP-1811-58AU	AR	
32	563490	TERMINAL MALE / 20-18 / FCI 54001818	AR	
32	N49362-18	TERMINAL MALE / 20-18 / FCI 54001818	AR	
33	N43788-18	TERMINAL MALE / 20-18 / FCI 54001819	AR	
34	N43788-16	TERMINAL MALE / 16-14 / FCI 54001401	AR	
35	N49362-16	TERMINAL MALE / 16-14 / FCI 54001441	AR	
36	N82284	TERMINAL MALE / 16-14 / PED 10757692	AR	
36	560537	TERMINAL MALE / 16-14 / PED 10757692	AR	

Date:07-2024

PAGE:FM-B34.1

CONNECTEURS / FCI APEX 2.8MM

Article#	Pièces	Description	QTÉ	Notes
41	563276	TERMINAL FEMELLE / FCI J5-1811-66AU	AR	
42	563809	TERMINAL FEMELLE / 20-18 / FCI 54001803	AR	
42	N43789-20	TERMINAL FEMELLE / 20-18 / FCI 54001803	AR	
43	N43789-18	TERMINAL FEMELLE / 20-18 / FCI 54001800	AR	
44	N36521	TERMINAL FEMELLE / 16-14 / FCI 54001400	AR	
45	N43789-14	TERMINAL FEMELLE / 16-14 / FCI 54001403	AR	
51	563219	JOINT / APEX 2.8MM / FCI 54200005	AR	
51	N49048	JOINT / APEX 2.8MM / FCI 54200005	AR	
61	N55173-01	ENVELOPPE ISOLANTE / APEX 2.8MM / 1/4 2C / FCI CI08-FCI02	AR	
62	N55173-02	ENVELOPPE ISOLANTE / APEX 2.8MM / 3/8 2C / FCI CI12-FCI02	AR	
63	N55173-03	ENVELOPPE ISOLANTE / APEX 2.8MM / 1/4 3C / FCI CI08-FCI03	AR	
64	N55173-04	ENVELOPPE ISOLANTE / APEX 2.8MM / 3/8 3C / FCI CI12-FCI03	AR	
65	N55173-05	ENVELOPPE ISOLANTE / APEX 2.8MM / 1/4 4C / FCI CI08-FCI04	AR	
66	N55173-06	ENVELOPPE ISOLANTE / APEX 2.8MM / 3/8 4C / FCI CI12-FCI04	AR	
67	N55173-07	ENVELOPPE ISOLANTE / APEX 2.8MM / 3/8 14C / FCI CI12-FCI14	AR	
68	N55173-08	ENVELOPPE ISOLANTE / APEX 2.8MM / 1/2 14C / FCI CI16-FCI14	AR	
69	563819	ENVELOPPE ISOLANTE / APEX 2.8MM / 3/8 90° 2C / FCI CI12-90-FCI03	AR	

	Date:07-2024	PAGE:FM-B34.2	
CONNECTEURS / FCI CLIPPER			

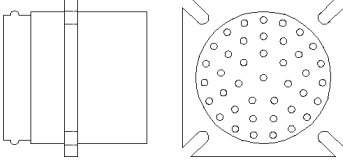
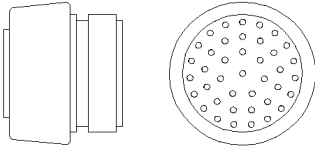
<div style="border: 1px solid black; padding: 2px; margin-bottom: 5px;">N25090</div> <div style="border: 1px solid black; padding: 2px; margin-bottom: 5px;">FCI#CL1R4200</div>  <div style="border: 1px solid black; padding: 2px; margin-top: 5px;">SOCKET HOUSING 40C</div>	<div style="border: 1px solid black; padding: 2px; margin-bottom: 5px;">N25091</div> <div style="border: 1px solid black; padding: 2px; margin-bottom: 5px;">FCI#CL1P4201</div>  <div style="border: 1px solid black; padding: 2px; margin-top: 5px;">PIN HOUSING 40C</div>		

PIN TERMINALS:

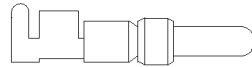

PREVOST NO.	FCI NO.	WIRE RANGE	INSULATION DIA.		TOOL	
			INCH	MILLIMETER	CRIMPER	EXTRACTOR
N25093-01	CF16PC19RF	18-16	.079-118	2.00-3.00	X	X
N25093-02	CF16PC19RF	18-14	.079-118	2.00-3.00	X	X

SOCKET TERMINALS:

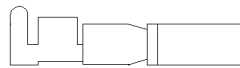

PREVOST NO.	FCI NO.	WIRE RANGE	INSULATION DIA.		TOOL	
			INCH	MILLIMETER	CRIMPER	EXTRACTOR
N25092-01	CF16SC19RF	18-16	.079-118	2.00-3.00	X	X
N25092-02	CF16SC19RF	18-14	.079-118	2.00-3.00	X	X

ACCESSORIES:

PREVOST NO.	FCI NO.	SIZE RANGE	EDAC NO.
N25094-01	CL124021	#4	GLAND SEALING PG29
N25094-02	CL104021	#4	GLAND SEALING PG36
N25481	CL124051	#4	BACKSHELL 90DEG
N25482	CL114202	#4	BACKNUT SEALED

Date:07-2024

PAGE:FM-B34.2

CONNECTEURS / FCI CLIPPER

Article#	Pièces	Description	QTÉ	Notes
1	N25090	CONNECTEUR / CLIPPER / SH 40C / FCI CL1R4200	AR	
2	N25091	CONNECTEUR / CLIPPER / PH 40C / FCI CL1P4201	AR	
11	N25093-01	TERMINAL MALE / 18-16 / FCI CF16PC19RF	AR	
12	N25093-02	TERMINAL MALE / 18-14 / FCI CF16PC19RF	AR	
21	N25092-01	TERMINAL FEMELLE / 18-16 / FCI CF16SC19RF	AR	
22	N25092-02	TERMINAL FEMELLE / 18-14 / FCI CF16SC19RF	AR	
31	N25094-01	DOUILLE ISOLANTE / CLIPPER / #4-PG29 / FCI CL124021	AR	
32	N25094-02	DOUILLE ISOLANTE / CLIPPER / #4-PG36 / FCI CL104021	AR	
33	N25481	ENVELOPPE ISOLANTE / CLIPPER / 90DEG / #4 / FCI CL124051	AR	
34	N25482	ECROU / CLIPPER / #4 / FCI CL114202	AR	

Date:07-2024

PAGE:FM-B34.3

CONNECTEURS / FCI SUB-DB

N57671

FCI #865609PLTXLF

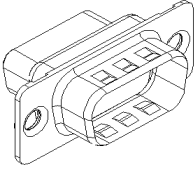

PIN HOUSING 9C

N59205

FCI #865609SLTLF

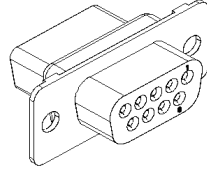

SOCKET HOUSING 9C

N57672

FCI #8655MH0911LF

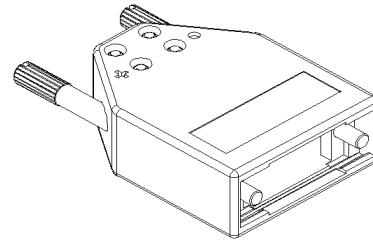

CABLE CLAMPS 9C

N57677

FCI #865615PLTXLF

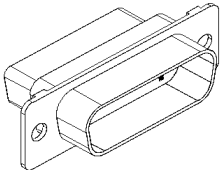

PIN HOUSING 15C

N59207

FCI #DA15P064TXLF

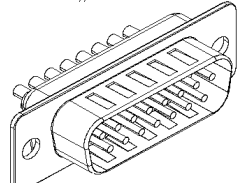

PIN HOUSING 15C

N57678

FCI #8655MH1511LF

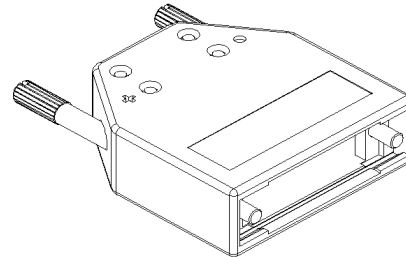

CABLE CLAMPS 15C

N60162

FCI #DB2P25P065TXLF

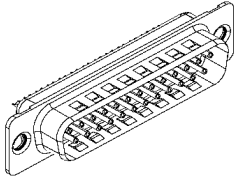

PIN HOUSING 25C

564090

FCI#70518CLF

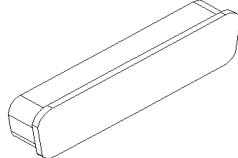

PIN DUST CAP
SHELL #9

N60163

FCI #8655MH2511LF

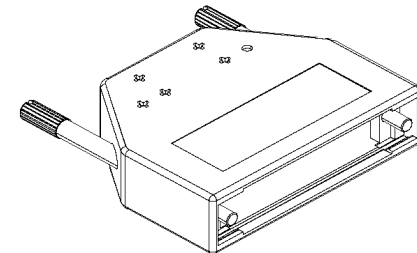

CABLE CLAMPS 25C

PIN TERMINALS:

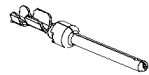

PREVOST NO.	FCI NO.	WIRE RANGE
N57670-01	8656350064LF	24-28
N57670-02	8656352064LF	20-24
N59206-01	8656351064LF	24-28
N59206-02	8656353064LF	20-24

N92160

NORCOMP #981-025-130R121

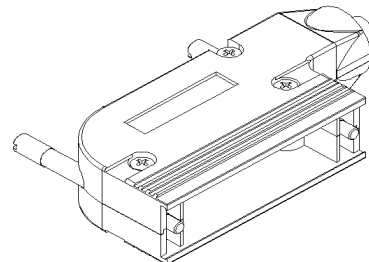

CABLE CLAMPS 25C

Date:07-2024

PAGE:FM-B34.3

CONNECTEURS / FCI SUB-DB

Article#	Pièces	Description	QTÉ	Notes
1	N57671	CONNECTEUR / SUB-DB / PH 9C / FCI 865609PLTXLF	AR	
2	N59205	CONNECTEUR / SUB-DB / SH 9C / FCI 865609SLTLF	AR	
3	N57677	CONNECTEUR / SUB-DB / PH 15C / FCI 865615PLTXLF	AR	
4	N59207	CONNECTEUR / SUB-DB / PH 15C / FCI DA15P064TXLF	AR	
5	N60162	CONNECTEUR / SUB-DB / PH 25C / FCI DB2P25P065TXLF	AR	
11	N57672	SERRE-CABLE / SUB-DB / 9C / FCI 8655MH0911LF	AR	
12	N57678	SERRE-CABLE / SUB-DB / 15C / FCI 8655MH1511LF	AR	
13	N60163	SERRE-CABLE / SUB-DB / 25C / FCI 8655MH2511LF	AR	
14	N96160	SERRE-CABLE / SUB-DB / 25C / NORCOMP 981-025-130R121	AR	
30	564090	CAPUCHON POUR DB MALE / FCI 70518CLF	AR	
40	N57670-01	TERMINAL MALE / 24-28 / FCI 8656350064LF	AR	
41	N57670-02	TERMINAL MALE / 20-24 / FCI 8656352064LF	AR	
42	N59206-01	TERMINAL MALE / 24-28 / FCI 8656351064LF	AR	
43	N59206-02	TERMINAL MALE / 20-24 / FCI 8656353064LF	AR	

		Date:07-2024	PAGE:FM-B35	
CONNECTEURS / POLLAK				
Article#	Pièces	Description	QTÉ	Notes
1	FM-B35.1	CONNECTEURS / POLLAK		

Date:07-2024

PAGE:FM-B35.1

CONNECTEURS / POLLAK

563350

POLLAK #11-704

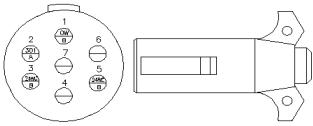

563352

POLLAK #11-723

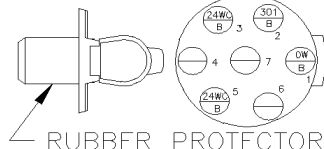

RUBBER PROTECTOR
PREV #563353/
POLLAK #11-761

563351

POLLAK #11-763

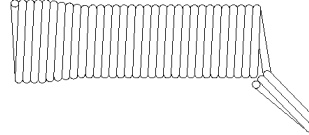

CABLE GUARD

563224

PHILLIP #P23602

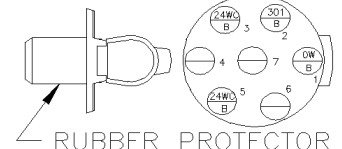

RUBBER PROTECTOR
PREV #563225/
PHILLIP #205010

N25530

POLLAK #52-622

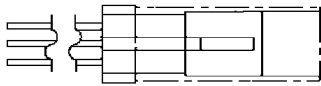

SOCKET HOUSING 3C

560233

AK-TECK AK060 058 113

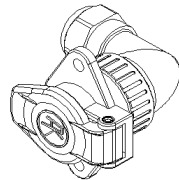

SOCKET HOUSING 3C

560158

POLLAK #52-256

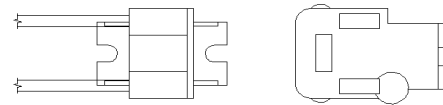

CONNECTOR ASSY

N27182

POLLAK #11-720

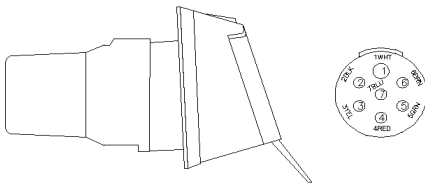

CONNECTOR ASSY 7C

		Date:07-2024	PAGE:FM-B35.1
CONNECTEURS / POLLAK			

Article#	Pièces	Description	QTÉ	Notes
1	563350	CONNECTEUR FEMELLE 7C / POLLAK 11-704	AR	
2	563352	CONNECTEUR MALE 7C / POLLAK 11-723	AR	
3	563351	PROTECTEUR POLLAK / POLLAK 11-763	AR	
4	563224	CONNECTEUR MALE 7C / POLLAK 15-720	AR	
NS	067306	RECEPTACLE REMORQUE / TRUCK-LITE 50822	AR	
5	N25530	CONNECTEUR ASS / SH 3C / POLLAK 52-622	AR	
6	N27182	CONNECTEUR ASS / POLLAK 11-720	AR	
7	560158	BASE ASS / POLLAK 52-256	AR	
8	560233	CONNECTEUR REMORQUE 7C / AK-TECK AK060 058 113	AR	
11	563353	CAPUCHON PROTECTEUR / POLLAK 11-761	AR	
12	563225	CAPUCHON PROTECTEUR / POLLAK 15-740	AR	
50	FM-B38.1	CONNECTEURS / COLE HERSEE TRAILER SOCKET		

		Date:07-2024	PAGE:FM-B36	
CONNECTEURS / YAZAKI				
Article#	Pièces	Description	QTÉ	Notes
1	FM-B36.1	CONNECTEURS / YAZAKI SERIE 6.3		
2	FM-B36.2	CONNECTEURS / YAZAKI SERIE 1.5		

	Date:07-2024	PAGE:FM-B36.1
CONNECTEURS / YAZAKI SERIE 6.3		

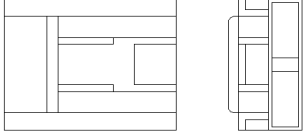
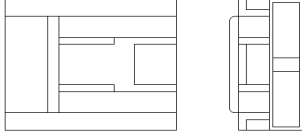
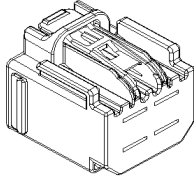
<div style="border: 1px solid black; padding: 2px; width: fit-content; margin: 0 auto;">563132</div> <div style="margin: 2px 0;">7283-6458-40</div>  <div style="text-align: center; margin-top: 5px;">SOCKET HOUSING 2C</div>	<div style="border: 1px solid black; padding: 2px; width: fit-content; margin: 0 auto;">N37226</div> <div style="margin: 2px 0;">7283-5590-40</div>  <div style="text-align: center; margin-top: 5px;">SOCKET HOUSING 2C</div>	<div style="border: 1px solid black; padding: 2px; width: fit-content; margin: 0 auto;">564700</div> <div style="margin: 2px 0;">7283-6469-40</div>  <div style="text-align: center; margin-top: 5px;">SOCKET HOUSING 4C</div>	

SOCKET TERMINALS:

PREVOST NO.	YAZAKI NO.	WIRE RANGE	INSULATION DIA.		TOOL	
			INCH	MILLIMETER	CRIMPER	EXTRACTOR
563160	7116-4122-02	12			X	X
563330	7116-4120-02	20-16			X	X
563296	7116-4121-02	14			X	X
N37227-04	7116-4124-02	10			X	X

Date:07-2024

PAGE:FM-B36.1

CONNECTEURS / YAZAKI SERIE 6.3

Article#	Pièces	Description	QTÉ	Notes
1	563132	CONNECTEUR / SH 2C / YAZAKI 7283-6458-40	AR	
2	N37226	CONNECTEUR / SH 2C / YAZAKI 7283-5590-40	AR	
3	564700	CONNECTEUR / SH 4C / YAZAKI 7283-6469-40	AR	
11	563160	TERMINAL FEMELLE / 12 / YAZAKI 7116-4122-02	AR	
11	N37227-03	TERMINAL FEMELLE / 12 / YAZAKI 7116-4122-02	AR	
12	563330	TERMINAL FEMELLE / 20-16 / YAZAKI 7116-4120-02	AR	
12	N37227-01	TERMINAL FEMELLE / 20-16 / YAZAKI 7116-4120-02	AR	
13	563296	TERMINAL FEMELLE / 14 / YAZAKI 7116-4121-02	AR	
13	N37227-02	TERMINAL FEMELLE / 14 / YAZAKI 7116-4121-02	AR	
14	N37227-04	TERMINAL FEMELLE / 10 / YAZAKI 7116-4124-02	AR	
14	564631	TERMINAL FEMELLE / 10 / YAZAKI 7116-4124-02	AR	

Date:07-2024

PAGE:FM-B36.2

CONNECTEURS / YAZAKI SERIE 1.5

N64322

7283-5530-40



SOCKET HOUSING 2C

N81943

7283-3442-40



SOCKET HOUSING 12C

568089

7283-8497-90

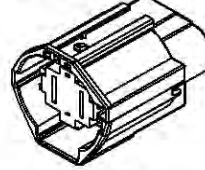

SOCKET HOUSING 4C

568092

7282-8497-90

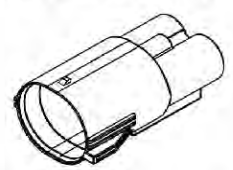

PIN HOUSING 4C

	Date:07-2024	PAGE:FM-B36.2
CONNECTEURS / YAZAKI SERIE 1.5		

SOCKET TERMINALS:

PREVOST NO.	YAZAKI NO.	WIRE RANGE	INSULATION DIA.		TOOL	
			INCH	MILLIMETER	CRIMPER	EXTRACTOR
N64323-01	7116-4100-02	22-20	0.056		X	X
N64323-03	4116-4100-08	22-20	0.056		X	X
N72803-01	7116-4102-02	22-20	0.056		X	X
N72803-02	7116-4102-08	22-20	0.056		X	X
563330	7116-4120-02	20-18	.122-.146	3.10-3.70	X	X
N64323-02	7116-4101-02	18-16	0.070		X	X
N64323-04	4116-4101-08	18-16	0.070		X	X
568091	7116-4103-02	18-16	0.070		X	X
N72803-04	7116-4103-08	18-16	0.070		X	X
563296	7116-4121-02	16-14	.157-.193	4.00-4.90		
N72803-05	7116-4105-02	14	0.070		X	X
563160	7116-4122-02	12	.197-.224	5.00-5.70		
564631	7116-4124-02	10	.220-.260	5.60-6.60		
568090	7116-3250	10			X	X

PIN TERMINALS:

PREVOST NO.	YAZAKI NO.	WIRE RANGE	INSULATION DIA.		TOOL	
			INCH	MILLIMETER	CRIMPER	EXTRACTOR
568094	7114-4102-02	22-20			X	X
568093	7114-3250	10			X	X

CABLE SEAL:

PREVOST NO.	YAZAKI	COLOR	WIRE O.D RANGE
568096	7158-3030-50	RED	1.19-1.70
568097	7158-3035	WHITE	2.26-2.52
568098	7158-3031-90	BLUE	1.60-2.34

CAVITY PLUG:

PREVOST NO.	YAZAKI	COLOR
N73226	7158-3032-60	GREEN

CONNECTOR CLIP:

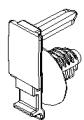

PREVOST NO.	HELLERMAN TYTON
560009	155-30702

Date:07-2024

PAGE:FM-B36.2

CONNECTEURS / YAZAKI SERIE 1.5

Article#	Pièces	Description	QTÉ	Notes
1	N64322	CONNECTEUR / SH 2C / YAZAKI 7283-5530-40	AR	
2	N81943	CONNECTEUR / SH 12C / YAZAKI 7283-3442-40	AR	
3	568089	CONNECTEUR / SH 4C / YAZAKI 7283-8497-90	AR	
4	568092	CONNECTEUR / PH 4C / YAZAKI 7282-8497-90	AR	
11	N64323-01	TERMINAL FEMELLE / 22-20 / YAZAKI 7116-4100-02	AR	
11	N82336	TERMINAL FEMELLE / 22-20 / YAZAKI 7116-4100-02	AR	
12	N64323-03	TERMINAL FEMELLE / 22-20 / YAZAKI 4116-4100-08	AR	
13	N72803-01	TERMINAL FEMELLE / 22-20 / YAZAKI 7116-4102-02	AR	
14	N72803-02	TERMINAL FEMELLE / 22-20 / OR / YAZAKI 7116-4102-08	AR	
15	563330	TERMINAL FEMELLE / 20-16 / YAZAKI 7116-4120-02	AR	
16	N64323-02	TERMINAL FEMELLE / 18-16 / YAZAKI 7116-4101-02	AR	
16	N81944	TERMINAL FEMELLE / 18-16 / YAZAKI 7116-4101-02	AR	
17	N64323-04	TERMINAL FEMELLE / 18-16 / YAZAKI 4116-4101-08	AR	
18	568091	TERMINAL FEMELLE / 18-16 / YAZAKI 7116-4103-02	AR	
18	N72803-03	TERMINAL FEMELLE / 18-16 / YAZAKI 7116-4103-02	AR	
19	N72803-04	TERMINAL FEMELLE / 18-16 / OR / YAZAKI 7116-4103-08	AR	
20	563296	TERMINAL FEMELLE / 14 / YAZAKI 7116-4121-02	AR	
21	N72803-05	TERMINAL FEMELLE / 14 / YAZAKI 7116-4105-02	AR	
22	563160	TERMINAL FEMELLE / 12 / YAZAKI 7116-4122-02	AR	
23	564631	TERMINAL FEMELLE / 10 / YAZAKI 7116-4124-02	AR	
24	568090	TERMINAL FEMELLE / 10 / YAZAKI 7116-3250	AR	
31	568094	TERMINAL MALE / 22-20 / YAZAKI 7114-4102-02	AR	
32	568093	TERMINAL MALE / 10 / YAZAKI 7114-3250	AR	
41	568096	JOINT ETANCHEITE / ROUGE / YAZAKI 7158-3030-50	AR	
42	568097	JOINT ETANCHEITE / BLANC / YAZAKI 7158-3035	AR	
42	568095	JOINT ETANCHEITE / BLANC / YAZAKI 7158-3035	AR	
43	568098	JOINT ETANCHEITE / BLEU / YAZAKI 7158-3031-90	AR	
45	N73226	BOUCHON CAVITE / YAZAKI 7158-3032-60	AR	
51	560009	CLIP POUR CONNECTEUR / HELLERMAN TYTON 155-30702	AR	

Date:07-2024

PAGE:FM-B37

CONNECTEURS / BUSSMANN

Article#	Pièces	Description	QTÉ	Notes
1	FM-B37.1A	CONNECTEURS / BUSSMANN		
2	FM-B37.1B	ACCESSORIES POUR CONNECTEURS / BUSSMANN		
3	FM-B37.2A	CONNECTEURS / SEALED / BUSSMANN		
4	FM-B37.2B	ACCESSORIES POUR CONNECTEURS / BUSSMANN		
5	FM-B37.3A	CONNECTEURS / SEALED / BUSSMANN		
6	FM-B37.3B	ACCESSORIES POUR CONNECTEURS / BUSSMANN		

Date:07-2024

PAGE:FM-B37.1A

CONNECTEURS / BUSSMANN

563181

32006-E21
YELLOW

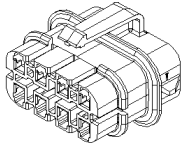

SOCKET HOUSING 8C

563182

32006-G21
ORANGE

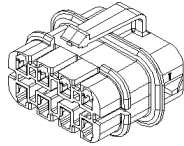

SOCKET HOUSING 8C

563183

32006-F21
RED

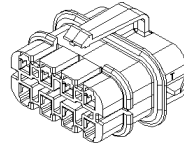

SOCKET HOUSING 8C

563184

32006-C21
GREEN

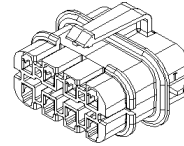

SOCKET HOUSING 8C

563185

32006-A21
BLACK

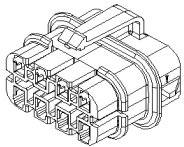

SOCKET HOUSING 8C

563186

32006-B21
GREY

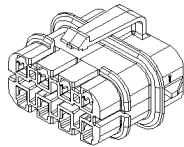

SOCKET HOUSING 8C

563187

32006-H21
BROWN

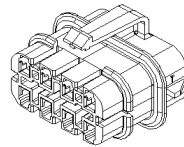

SOCKET HOUSING 8C

563448

32006-D21
BLUE

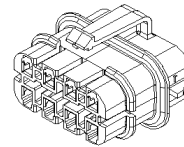

SOCKET HOUSING 8C

564238

CFH-ALE

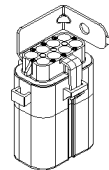

FUSE HOLDER

564560

CFH-ASE

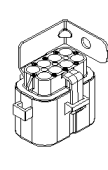

FUSE HOLDER

Date:07-2024

PAGE:FM-B37.1A

CONNECTEURS / BUSSMANN

Article#	Pièces	Description	QTÉ	Notes
1	563181	CONNECTEUR / SH 8C / JAUNE / BUSSMANN 32006-E21	AR	
2	563182	CONNECTEUR / SH 8C / ORANGE / BUSSMANN 32006-G21	AR	
3	563183	CONNECTEUR / SH 8C / ROUGE / BUSSMANN 32006-F21	AR	
4	563184	CONNECTEUR / SH 8C / VERT / BUSSMANN 32006-C21	AR	
5	563185	CONNECTEUR / SH 8C / NOIR / BUSSMANN 32006-A21	AR	
6	563186	CONNECTEUR / SH 8C / GREY / BUSSMANN 32006-B21	AR	
7	563187	CONNECTEUR / SH 8C / BRUN / BUSSMANN 32006-H21	AR	
8	563448	CONNECTEUR / SH 8C / BLEU / BUSSMANN 32006-D21	AR	
21	564238	CONNECTEUR 4 MINIS DISJONCTEURS BUSSMANN / BUSSMANN CFH-ALE	AR	
22	564560	CONNECTEUR 4 FUSIBLES ATM, BUSSMANN / BUSSMANN CFH-ASE	AR	
50	FM-B37.1B	ACCESSORIES POUR CONNECTEURS / BUSSMANN		

Date:07-2024

PAGE:FM-B37.1B

ACCESSORIES POUR CONNECTEURS / BUSSMANN

SOCKET TERMINALS:

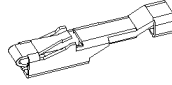

PREVOST NO.	PED NO.	WIRE RANGE	INSULATION DIA.		TOOL	
			INCH	MILLIMETER	CRIMPER	EXTRACTOR
561818	12034046	20-18	.080-.123	2.03-3.12	682357	682256
562101	12129493	14-12	.097-.150	2.45-3.80	682357	682256
562346	12077413	12	.137-.144	3.49-3.65	682357	682256

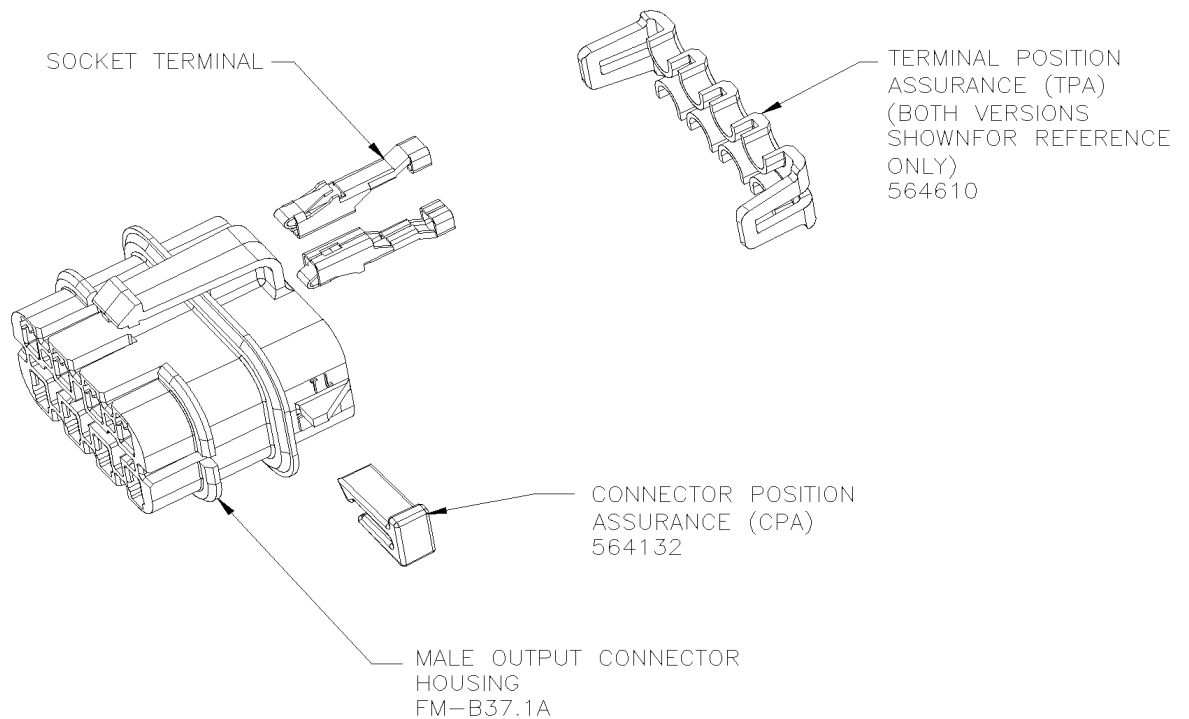

Date:07-2024

PAGE:FM-B37.1B

ACCESSORIES POUR CONNECTEURS / BUSSMANN

Article#	Pièces	Description	QTÉ	Notes
20	561818	TERMINAL FEMELLE / 20-18 / PED 12034046	AR	
20	12034046	TERMINAL FEMELLE / 20-18 / PED 12034046	AR	
21	562101	TERMINAL FEMELLE / 14-12 / PED 12129493	AR	
22	562346	TERMINAL FEMELLE / 10 / PED 12077413	AR	
31	564132	BARRURE DE CONNECTEUR / BUSSMANN 32004-CP	AR	
41	564610	BARRURE SEC. / BUSSMANN 32006-TP1	AR	
50	FM-B37.1A	CONNECTEURS / BUSSMANN		
90	682357	PINCE PACKARD 6285847	AR	
91	682256	EXTRACTEUR PACKARD 12094429	AR	

Date:07-2024

PAGE:FM-B37.2A

CONNECTEURS / SEALED / BUSSMANN

563711

32006-E12
YELLOW

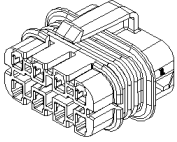

SOCKET HOUSING 8C

563712

32006-G12
ORANGE

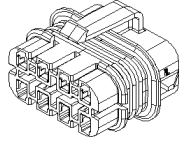

SOCKET HOUSING 8C

563713

32006-F12
RED

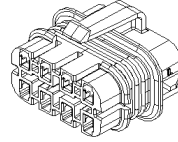

SOCKET HOUSING 8C

563714

32006-C12
GREEN

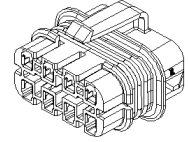

SOCKET HOUSING 8C

563715

32006-A12
BLACK

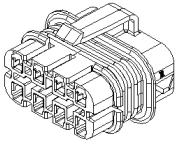

SOCKET HOUSING 8C

563716

32006-B12
GREY

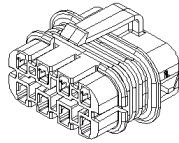

SOCKET HOUSING 8C

563717

32006-I12
BROWN

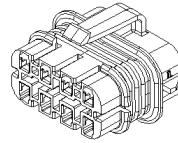

SOCKET HOUSING 8C

563718

32006-D12
BLUE

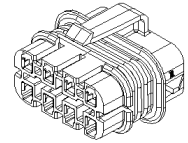

SOCKET HOUSING 8C

N67160-01

32006-A22
BLACK

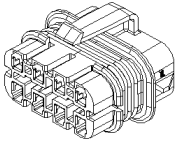

SOCKET HOUSING 8C

N67160-02

32006-B22
GREY

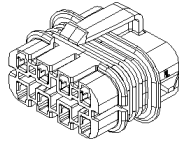

SOCKET HOUSING 8C

564238

CFH-ALE

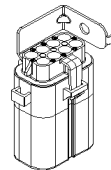

FUSE HOLDER

564560

CFH-ASE

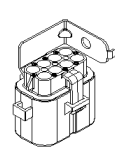

FUSE HOLDER

Date:07-2024

PAGE:FM-B37.2A

CONNECTEURS / SEALED / BUSSMANN

Article#	Pièces	Description	QTÉ	Notes
1	563711	CONNECTEUR / SH 8C / ETANCHE / JAUNE / BUSSMANN 32006-E12	AR	
2	563712	CONNECTEUR / SH 8C / ETANCHE / ORANGE / BUSSMANN 32006-G12	AR	
3	563713	CONNECTEUR / SH 8C / ETANCHE / ROUGE / BUSSMANN 32006-F12	AR	
4	563714	CONNECTEUR / SH 8C / ETANCHE / VERT / BUSSMANN 32006-C12	AR	
5	563715	CONNECTEUR / SH 8C / ETANCHE / NOIR / BUSSMANN 32006-A12	AR	
6	563716	CONNECTEUR / SH 8C / ETANCHE / GRIS / BUSSMANN 32006-B12	AR	
7	563717	CONNECTEUR / SH 8C / ETANCHE / BRUN / BUSSMANN 32006-H12	AR	
8	563718	CONNECTEUR / SH 8C / ETANCHE / BLEU / BUSSMANN 32006-D12	AR	
9	N67160-01	CONNECTEUR / SH 8C / ETANCHE / NOIR / BUSSMANN 32006-A22	AR	
10	N67160-02	CONNECTEUR / SH 8C / ETANCHE / GRIS / BUSSMANN 32006-B22	AR	
21	564238	CONNECTEUR 4 MINIS DISJONCTEURS BUSSMANN / BUSSMANN CFH-ALE	AR	
22	564560	CONNECTEUR 4 FUSIBLES ATM, BUSSMANN / BUSSMANN CFH-ASE	AR	
50	FM-B37.2B	ACCESSOIRES POUR CONNECTEURS / BUSSMANN		

Date:07-2024

PAGE:FM-B37.2B

ACCESSOIRES POUR CONNECTEURS / BUSSMANN

SOCKET TERMINALS:

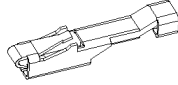

PREVOST NO.	PED NO.	WIRE RANGE	INSULATION DIA.		TOOL	
			INCH	MILLIMETER	CRIMPER	EXTRACTOR
564055	12110847	18-16	.077-.104	1.96-2.64	682357	682256
563625	12110845	14-12	.098-.144	2.50-3.65	682357	682256
564058	12110853	12-10	.118-.165	3.00-4.20	682357	682256

CABLE SEAL:



PREVOST NO.	PED NO.	COLOR	INSULATION DIA.	
			INCH	MILLIMETER
561840	15324981	BLUE	.136-.169	3.45-4.30
561786	12010293	GRAY	.111-.137	2.81-3.49
12015284	12015284	GREEN	.080-.112	2.03-2.85
561565	12015323	GREEN	.080-.112	2.03-2.85
12089679	12089679	GREEN	.063-.085	1.60-2.15
12015899	12015899	RED	.051-.067	1.29-1.70

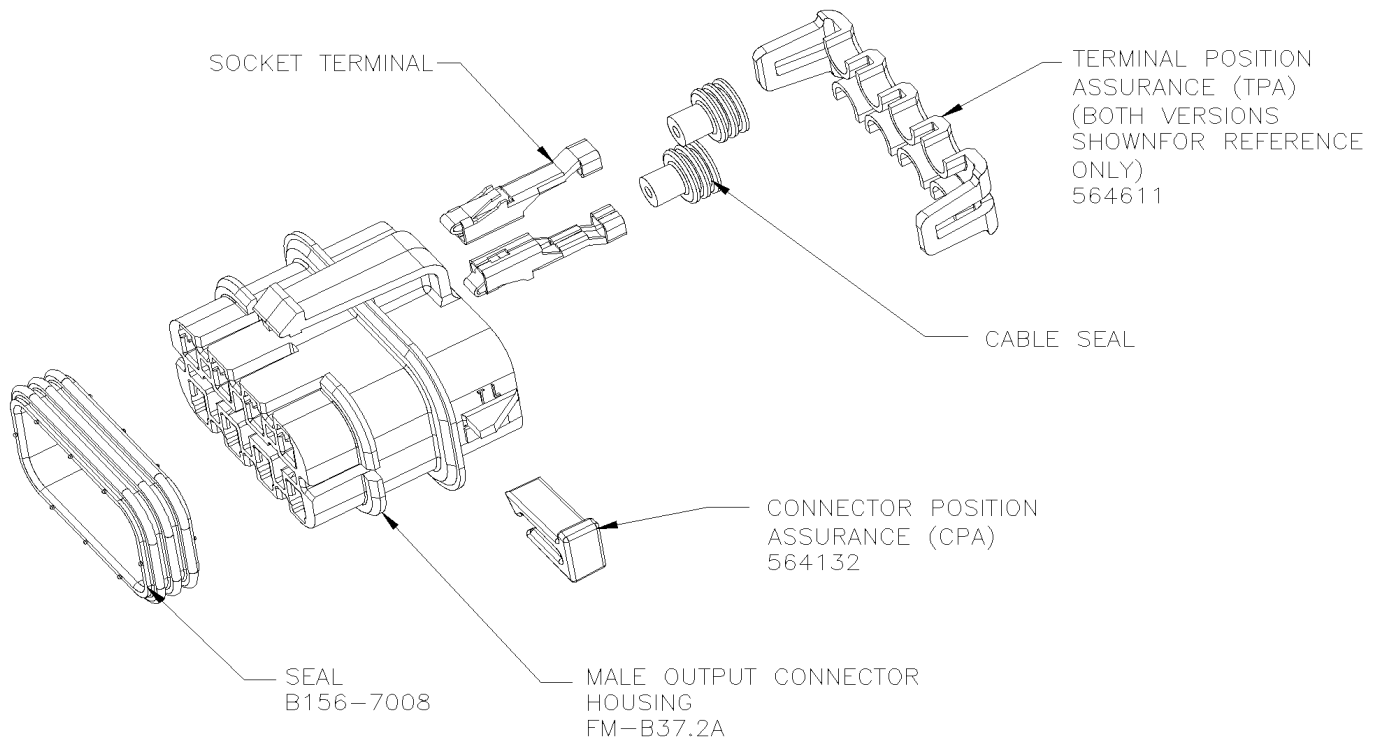

Date:07-2024

PAGE:FM-B37.2B

ACCESSOIRES POUR CONNECTEURS / BUSSMANN

Article#	Pièces	Description	QTÉ	Notes
20	564055	TERMINAL FEMELLE / 18-16 / PED 12110847	AR	
20	12110847	TERMINAL FEMELLE / 18-16 / PED 12110847	AR	
21	563625	TERMINAL FEMELLE / 14-12 / PED 12110845	AR	S
21	564056	TERMINAL FEMELLE / 14-12 / PED 12110845	AR	S
22	564058	TERMINAL FEMELLE / 12-10 / PED 12110853	AR	S
22	12110853	TERMINAL FEMELLE / 12-10 / PED 12110853	AR	
30	561840	JOINT ETANCHEITE / BLEU / PED 15324981	AR	
30	12015193	JOINT ETANCHEITE / BLEU / PED 12015193 OBESELED	AR	
31	561786	JOINT ETANCHEITE / GRIS / PED 15324980	AR	
31	15324980	JOINT ETANCHEITE / GRIS / PED 15324980	AR	
31	563369	JOINT ETANCHEITE / GRIS / PED 12010293	AR	
31	12010293	JOINT ETANCHEITE / GRIS / PED 12010293	AR	
32	12015284	JOINT ETANCHEITE / VERT / PED 12015284	AR	
33	561565	JOINT ETANCHEITE / VERT / PED 15324982	AR	
33	12015323	JOINT ETANCHEITE / VERT / PED 12015323	AR	
33	560059	JOINT ETANCHEITE / VERT / PED 12015323	AR	
34	12089679	JOINT ETANCHEITE / VIOLET / PED 12089679	AR	
34	15324985	JOINT ETANCHEITE / VIOLET / PED 15324985	AR	
35	12015899	JOINT ETANCHEITE / ROUGE / PED 12015899	AR	
35	15324983	JOINT ETANCHEITE / ROUGE / PED 15324983	AR	
41	564132	BARRURE DE CONNECTEUR / BUSSMANN 32004-CP	AR	
45	564611	BARRURE SEC. / BUSSMANN 32006-TP2	AR	
45	N67160-05	BARRURE SEC. / BUSSMANN 32006-TP2	AR	
50	564411	JOINT D'ETANCHEITE CONNECTEUR / BUSSMANN B156-7008	1	
60	FM-B37.2A	CONNECTEURS / SEALED / BUSSMANN		
90	682357	PINCE PACKARD 6285847	AR	
91	682256	EXTRACTEUR PACKARD 12094429	AR	
		S) AVEC CONECTEUR ÉTANCHE		

		Date:07-2024	PAGE:FM-B37.3A
CONNECTEURS / SEALED / BUSSMANN			

566020

32004-A2
BLACK

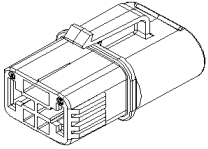

SOCKET HOUSING 2C

566021

32004-A1
GREY

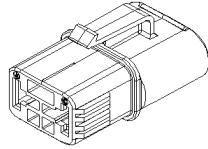

SOCKET HOUSING 2C

Date:07-2024

PAGE:FM-B37.3A

CONNECTEURS / SEALED / BUSSMANN

Article#	Pièces	Description	QTÉ	Notes
1	566020	CONNECTEUR / SH 2C / ETANCHE / NOIR / BUSSMANN 32004-A2	AR	
2	566021	CONNECTEUR / SH 2C / ETANCHE / GRIS / BUSSMANN 32004-A1	AR	
50	FM-B37.3B	ACCESSORIES POUR CONNECTEURS / BUSSMANN		

		Date:07-2024	PAGE:FM-B37.3B
ACCESSOIRES POUR CONNECTEURS / BUSSMANN			

SOCKET TERMINALS:

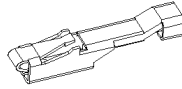

PREVOST NO.	PED NO.	WIRE RANGE	INSULATION DIA.		TOOL	
			INCH	MILLIMETER	CRIMPER	EXTRACTOR
566017	15336748	14-10		3.61-4.50		

CABLE SEAL:



PREVOST NO.	PED NO.	COLOR	INSULATION DIA.	
			INCH	MILLIMETER
566018	15336703	BLUE		3.61-4.50

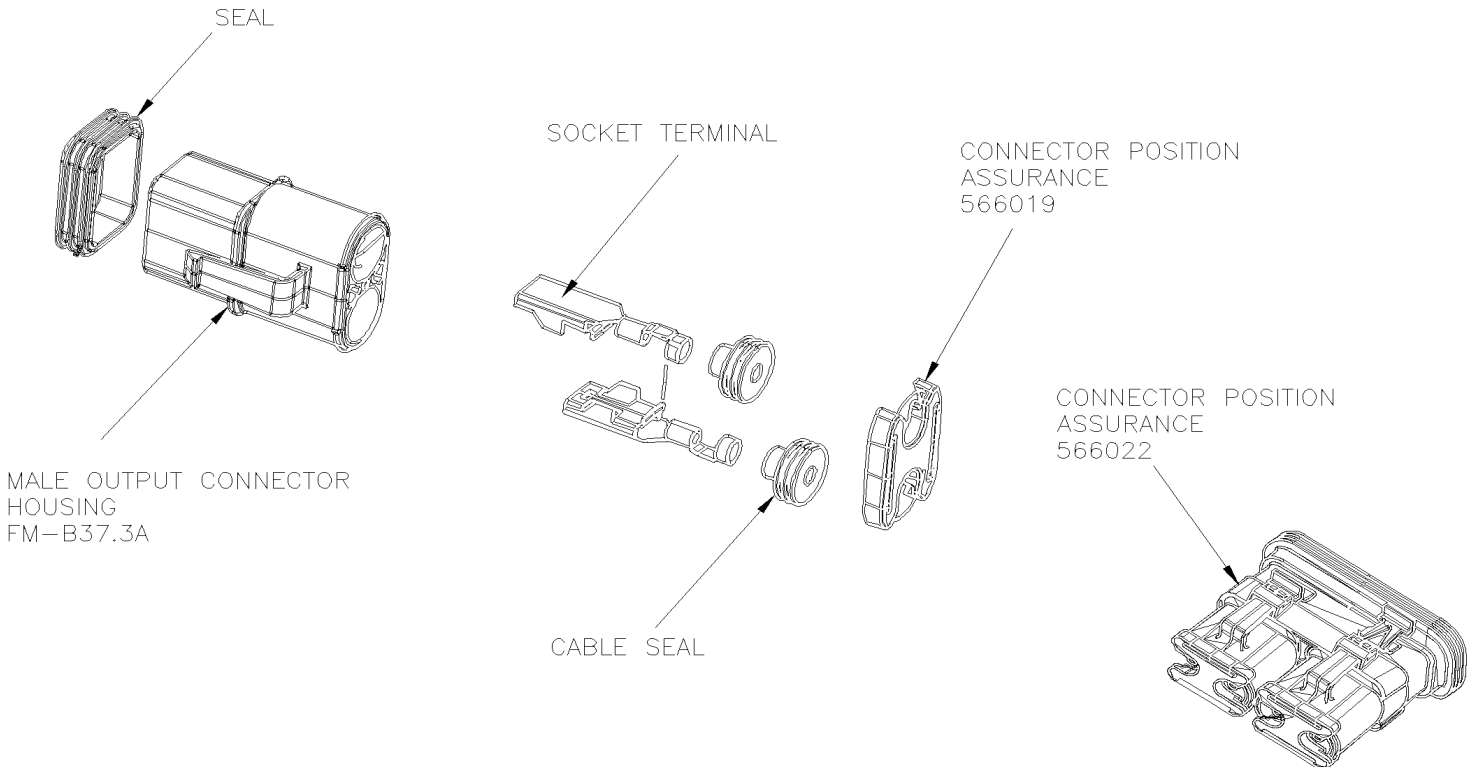

Date:07-2024

PAGE:FM-B37.3B

ACCESSORIES POUR CONNECTEURS / BUSSMANN

Article#	Pièces	Description	QTÉ	Notes
10	FM-B37.3A	CONNECTEURS / SEALED / BUSSMANN		
20	566017	TERMINAL FEMELLE / 14-10 / PED 15336748	AR	
30	566018	JOINT ETANCHEITE / BLEU / PED 15336703	AR	
40	566022	BARRURE DE CONNECTEUR / BUSSMANN 32004-CP	AR	
45	566019	BARRURE SEC. / BUSSMANN 32004-TP2	AR	

		Date:07-2024	PAGE:FM-B38	
CONNECTEURS / COLE HERSEE				
Article#	Pièces	Description	QTÉ	Notes
1	FM-B38.1	CONNECTEURS / COLE HERSEE TRAILER SOCKET		
2	FM-B38.2	CONNECTEURS / COLE HERSEE RELAY		

	Date:07-2024	PAGE:FM-B38.1
CONNECTEURS / COLE HERSEE TRAILER SOCKET		

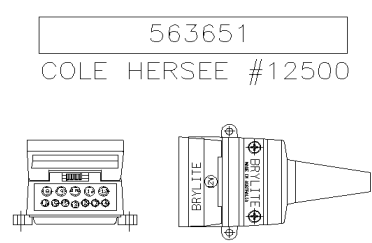

SOCKET HOUSING 12C

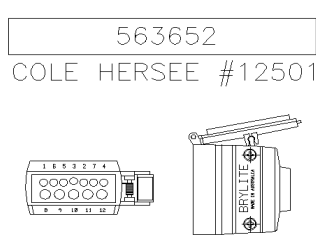

PIN HOUSING 12C

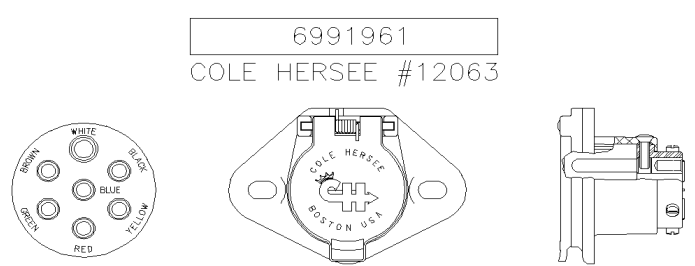

PIN HOUSING 7C

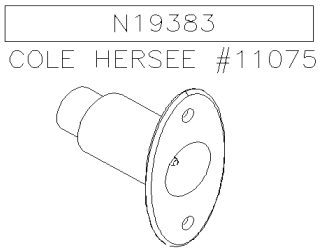

PIN HOUSING 1C

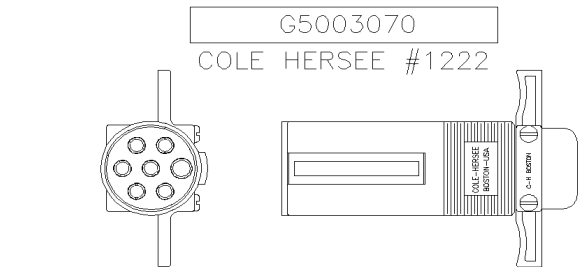

SOCKET HOUSING 7C



SIMILAR CONNECTOR
FM-B35.1 CONNECTOR POLLAK



		Date:07-2024	PAGE:FM-B38.1
CONNECTEURS / COLE HERSEE TRAILER SOCKET			

Article#	Pièces	Description	QTÉ	Notes
1	563651	CONNECTEUR / TRAILER SOCKET / SH 12C / COLE HERSEE 12500	AR	
2	563652	CONNECTEUR / TRAILER SOCKET / PH 12C / COLE HERSEE 12501	AR	
3	6991961	CONNECTEUR / TRAILER SOCKET / PH 7C / COLE HERSEE 12063	AR	
3	G1074001	CONNECTEUR / TRAILER SOCKET / PH 7C / COLE HERSEE 12063	AR	
4	N19383	CONNECTEUR / TRAILER SOCKET / PH 1C / COLE HERSEE 11075	1	
5	G5003070	CONNECTEUR / TRAILER SOCKET / SH 7C / COLE HERSEE 1222	1	
50	FM-B35.1	CONNECTEURS / POLLAK		

	Date:07-2024	PAGE:FM-B38.2
CONNECTEURS / COLE HERSEE RELAY		

564210
COLE HERSEE #99025

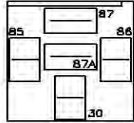

TAB TERMINAL

TAB TERMINALS:

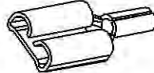

PREVOST NO.	PED NO.	WIRE RANGE	INSULATION DIA.		TOOL	
			INCH	MILLIMETER	CRIMPER	
564598	2965469	22-18	.080-.099	2.03-2.51	682248	
564599	2965470	16-14	.098-.122	2.48-3.10	682248	
564600	2965580	12	.137-.144	3.49-3.65	683508	

TAB TERMINALS (POWER):

PREVOST NO.	AMP NO.	WIRE RANGE	INSULATION DIA.		TOOL	
			INCH	MILLIMETER	CRIMPER	EXTRACT
565186	962834-2	14	.094-.146	2.40-3.70	682248	
562368	280756-4	12-10	.134-.201	3.40-5.10	682357	682256

SOCKET TERMINALS:

PREVOST NO.	BOCSH NO.	WIRE RANGE	INSULATION DIA.	
			INCH	MILLIMETER
564053	1928498001	22-18	.085-.125	2.16-3.18

Date:07-2024

PAGE:FM-B38.2

CONNECTEURS / COLE HERSEE RELAY

Article#	Pièces	Description	QTÉ	Notes
1	564210	BASE DE RELAIS / TERMINAL LANGUETTE / COLE HERSEE 99025	AR	
11	564598	TERMINAL RECEPTACLE / 20-18 / PED 2965469	AR	
12	564599	TERMINAL RECEPTACLE / 16-14 / PED 2965470	AR	
13	564600	TERMINAL RECEPTACLE / 12 / PED 2965580	AR	
21	565186	TERMINAL LANGUETTE / 14 / AMP 962834-2	AR	
22	562368	TERMINAL LANGUETTE / 12-8 / AMP 280756-4	AR	
31	564053	TERMINAL / BOSCH 1 928 498 001	AR	
91	682248	PINCE PACKARD 12014254	AR	
92	683508	PINCE / AMP 48569	AR	

		Date:07-2024	PAGE:FM-B39	
CONNECTEURS / AFL / EPC AUTOMOTIVE				
Article#	Pièces	Description	QTÉ	Notes
1	FM-B39.1	CONNECTEURS / AFL / EPC AUTOMOTIVE		

Date:07-2024

PAGE:FM-B39.1

CONNECTEURS / AFL / EPC AUTOMOTIVE

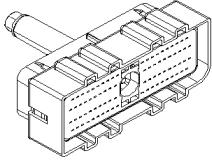
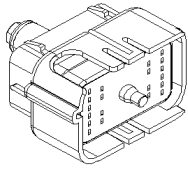
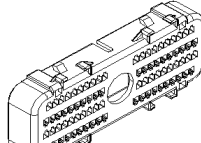
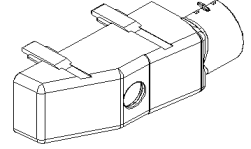
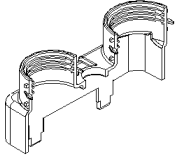
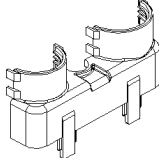
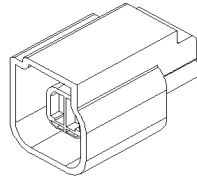
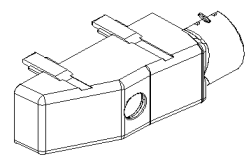
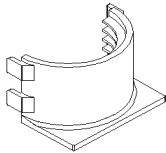
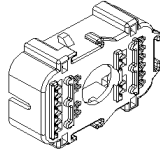
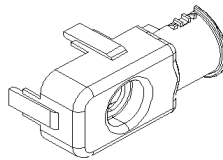
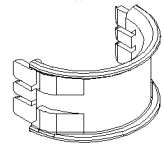
<p>563975 EPC #R-61991-001</p>  <p>SOCKET HOUSING 80C</p>	<p>563979 EPC #R-62183-001</p>  <p>SOCKET HOUSING 20C</p>	<p>563976 EPC #E-4542</p>  <p>ACCESSORIES FOR 563975</p>	<p>563977 EPC #E-6206-001</p>  <p>ACCESSORIES FOR 563975</p>
<p>563973 EPC #E-4550</p>  <p>ACCESSORIES FOR 563975</p>	<p>563974 EPC #E-4551</p>  <p>ACCESSORIES FOR 563975</p>	<p>564161 YAZAKI 4166-4105-02</p>  <p>SOCKET HOUSING 2C</p>	<p>N59110-05 EPC #E-6206-002</p>  <p>ACCESSORIES FOR N59110-01</p>
<p>563978 EPC #E-4555</p>  <p>ACCESSORIES FOR 563975</p>	<p>563980 EPC #E-4566</p>  <p>ACCESSORIES FOR 563979</p>	<p>563981 EPC #E-4569</p>  <p>ACCESSORIES FOR 563979</p>	<p>563982 EPC #E-4570</p>  <p>ACCESSORIES FOR 563979</p>

SOCKET TERMINALS:



PREVOST NO.	NO.	WIRE RANGE	INSULATION DIA.		TOOL	
			INCH	MILLIMETER	CRIMPER	EXTRACTOR
563983	33001-2004	20-18	.102 MAX	2.60 MAX		
N59106	33001-3004	20-18	.102 MAX	2.60 MAX		
564169	97BG-14471-AEA	18-16				
564170	7116-4105-02	14				

CAVITY PLUG:

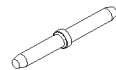

PREVOST NO.	PED NO.	REMARK
562032	12034413	MUST BE IN FREE CAVITY

CABLE SEAL:



PREVOST NO.	YAZAKI NO.	REMARK
564171	7158-3031-90	UES WITH 564161

Date:07-2024

PAGE:FM-B39.1

CONNECTEURS / AFL / EPC AUTOMOTIVE

Article#	Pièces	Description	QTÉ	Notes
1	563975	CONNECTEUR AFL/EPC AUTOMOTIVE 80F SH / AFL/ECP R-61991-001	AR	
1	N59110-01	CONNECTEUR AFL/EPC AUTOMOTIVE 80F SH / AFL/ECP R-61991-001	AR	
2	563979	CONNECTEUR AFL/EPC AUTOMOTIVE 20F SH / AFL/ECP R-62183-001	AR	
3	564161	CONNECTEUR / TERMINAL FEMELLE 2F / YF1T-14A 464-F	AR	
10	563983	TERMINAL FEMELLE / 20-18 / MOLEX 33001-2004	AR	
11	N59106	TERMINAL FEMELLE / 20-18 / MOLEX 33001-3004	AR	
12	564169	TERMINAL FEMELLE / 18-16 / AFL/EPC 97BG-14471-AEA	AR	
13	564170	TERMINAL FEMELLE / 14 / YAZAKI 7116-4105-02	AR	
20	562032	BOUCHON CAVITE / METRI-PACK 150 PS2 / NOIR / PED 12034413	AR	
20	12034413	BOUCHON CAVITE / METRI-PACK 150 PS2 / NOIR / PED 12034413	AR	
25	564171	JOINT ETANCHEITE / BLEU / YAZAKI 7158-3031-90	AR	
30	563973	SUPPORT DE FIL MOITIE SUPERIEUR / AFL/EPC E-4550	AR	
30	N59110-03	SUPPORT DE FIL MOITIE SUPERIEUR / AFL/EPC E-4550	AR	
31	563974	SUPPORT DE FIL MOITIE INFERIEUR / AFL/EPC E-4551	AR	
31	N59110-04	SUPPORT DE FIL MOITIE INFERIEUR / AFL/EPC E-4551	AR	
32	563976	PASSE FIL / AFL/EPC E-4542	AR	
32	N59110-02	PASSE FIL / AFL/EPC E-4542	AR	
33	563977	SOUTIEN ARR-90°/SUPP. DE FIL DIRECTION B / AFL/EPC E-6206-001	AR	
33	N59110-07	SOUTIEN ARR-90°/SUPP. DE FIL DIRECTION B / AFL/EPC E-6206-001	AR	
34	N59110-05	SOUTIEN ARR-90°/SUPP. DE FIL DIRECTION A / AFL/EPC E-6206-002	AR	
34	563849	SOUTIEN ARR-90°/SUPP. DE FIL DIRECTION A / AFL/EPC E-6206-002	AR	
35	563978	SUPPORT DE FIL 80 CIRCUITS 90° / AFL/EPC E-4555	AR	
35	N59110-06	SUPPORT DE FIL 80 CIRCUITS 90° / AFL/EPC E-4555	AR	
40	563980	PASSE FIL / AFL/EPC E-4566	AR	
41	563981	SUPPORT DE FIL 20 CIRCUITS / AFL/EPC E-4569	AR	
42	563982	SUPPORT DE CONVOLUTE 19MM / AFL/ECP E-4570	AR	

		Date:07-2024	PAGE:FM-B40	
ACCESSORIES POUR CONNECTEURS / EII-TRON, VTE WORLD				
Article#	Pièces	Description	QTÉ	Notes
1	FM-B40.1	ACCESSORIES POUR CONNECTEURS / EII-TRON, VTE WORLD		
2	FM-B40.2	BLOCK DE JONCTION / VTE WORLD		

Date:07-2024

PAGE:FM-B40.1

ACCESSOIRES POUR CONNECTEURS / EII-TRON, VTE WORLD

N24368
ELL-TRON #4002

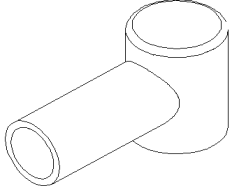

BOOT 2-4 RED

N27257
ELL-TRON #4031

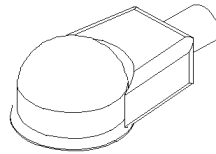

BOOT 4-6 RED

N26631
ELL-TRON #4032

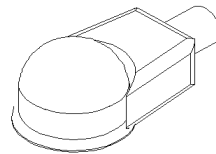

BOOT 4-6 BLACK

N27255
ELL-TRON #4401

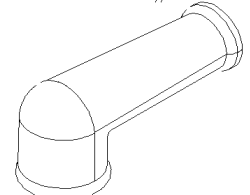

BOOT 1-1/0 BLACK

N27256
ELL-TRON #4402

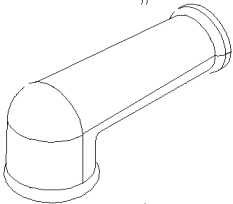

BOOT 1-1/0 RED

N27667
ELL-TRON #4871

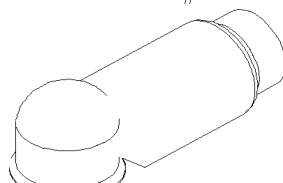

BOOT 1/0-2/0 BLACK

N27668
ELL-TRON #4872

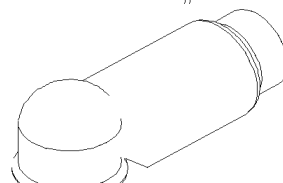

BOOT 1/0-2/0 RED

N27231
ELL-TRON #4891

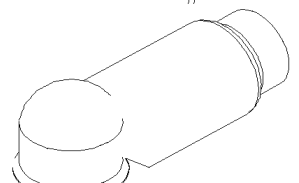

BOOT 4/0 BLACK

N27232
ELL-TRON #4892

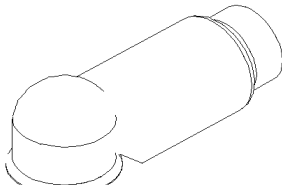

BOOT 4/0 RED

N33657
ELL-TRON #8001

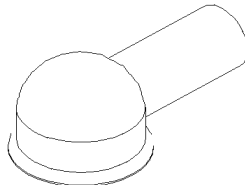

BOOT 4-6 BLACK

N55828-13
ELL-TRON #8001M

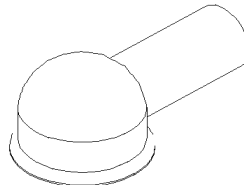

BOOT 4-6 BLACK

N55828-14
ELL-TRON #8002M

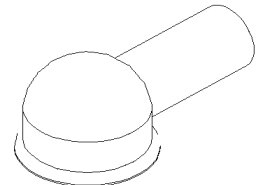

BOOT 4-6 RED

N55828-07
ELL-TRON #5201

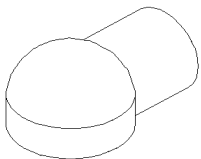

BOOT 1/0 & 2/0
BLACK

N55828-08
ELL-TRON #5202

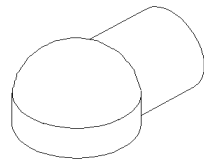

BOOT 1/0 & 2/0
RED

N55828-11
ELL-TRON #9781

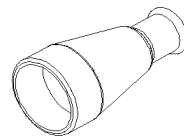

BOOT 0 & 2/0
BLACK

N55828-12
ELL-TRON #9782

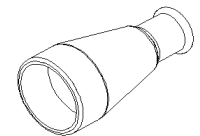

BOOT 0 & 2/0
RED

N55828-15
ELL-TRON #9641M

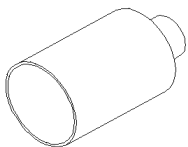

BOOT 4/0 & 5/0
BLACK

N55828-16
ELL-TRON #9642M

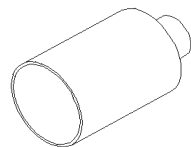

BOOT 4/0 & 5/0
RED

N55828-25
ELL-TRON #5071

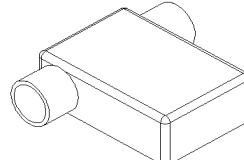

BOOT 3/0 & 4/0
BLACK

N55828-26
ELL-TRON #5072

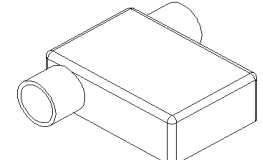

BOOT 3/0 & 4/0
RED

Date:07-2024

PAGE:FM-B40.1

ACCESSOIRES POUR CONNECTEURS / EII-TRON, VTE WORLD

N55828-27

ELL-TRON #5081

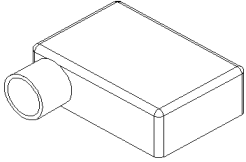

BOOT 3/0 & 4/0
BLACK

N55828-28

ELL-TRON #5082

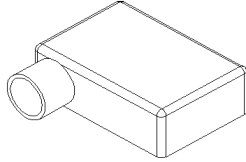

BOOT 3/0 & 4/0
RED

N55828-29

ELL-TRON #5091

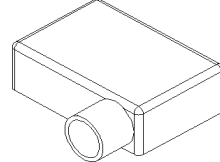

BOOT 3/0 & 4/0
BLACK

N55828-30

ELL-TRON #5092

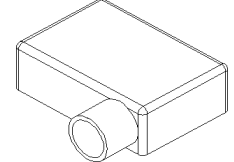

BOOT 3/0 & 4/0
RED

N55828-31

ELL-TRON #3971

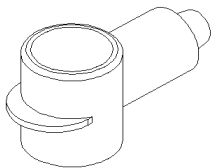

BOOT 3/0 & 4/0
BLACK

N55828-32

ELL-TRON #3972

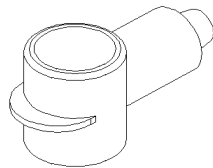

BOOT 3/0 & 4/0
RED

N55828-35

ELL-TRON #4460-4R

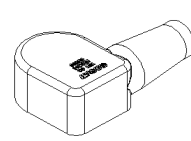

BOOT 3/0 & 4/0
RED

N55828-36

ELL-TRON #4460-4L

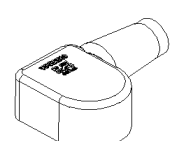

BOOT 3/0 & 4/0
RED



Date:07-2024

PAGE:FM-B40.1

ACCESSOIRES POUR CONNECTEURS / EII-TRON, VTE WORLD

N55828-01

VET #234N2S14

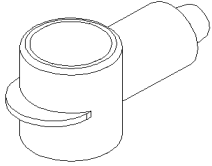

BOOT 8-2 BLACK

N55828-02

VET #234N2S02

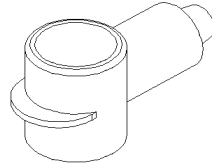

BOOT 8-2 RED

N55828-03

VET #234N4S14



BOOT 3/0 & 4/0
BLACK

N55828-04

VET #234N4S02



BOOT 3/0 & 4/0
RED

N55828-05

VET #795S14

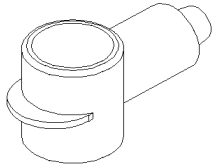

BOOT 4/0 BLACK

N55828-06

VET #795S02

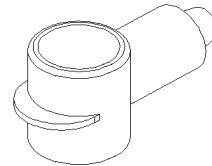

BOOT 4/0 RED

N55828-09

VET #234N3S14

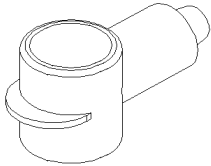

BOOT 0 & 2/0
BLACK

N55828-10

VET #234N3S02

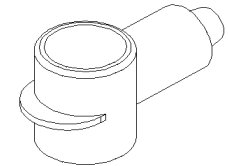

BOOT 0 & 2/0
RED

N55828-17

VET #218N2V14

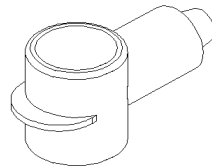

BOOT 1-2 BLACK

N55828-18

VET #218N2V02

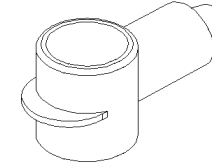

BOOT 1-2 RED

N55828-19

VET #218N2V05

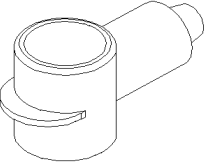

BOOT 1-2 YELLOW

N55828-20

VET #416N9V02

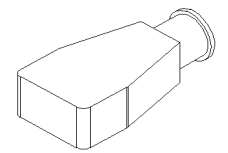

BOOT 4/0 RED

N55828-21

VET #433R5V02

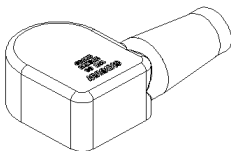

BOOT 2 RED

N55828-22

VET #433L5V02

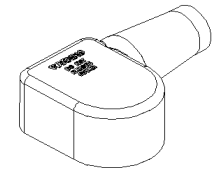

BOOT 2 RED

N55828-23

VET #500R9V02

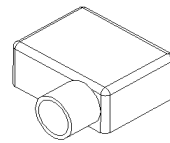

BOOT 2/0 & 3/0
RED

N55828-24

VET #500L9V02

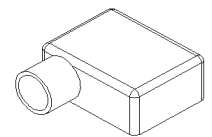

BOOT 2/0 & 3/0
RED

N69832-01

VET #375T5P02

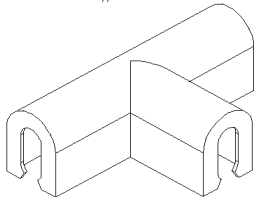

BOOT 4/0 RED

N69832-02

VET #375T5P14

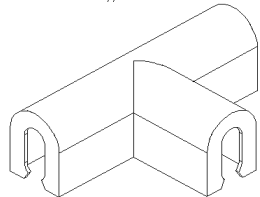

BOOT 4/0 BLACK

	Date:07-2024	PAGE:FM-B40.1
ACCESSORIES POUR CONNECTEURS / EII-TRON, VTE WORLD		

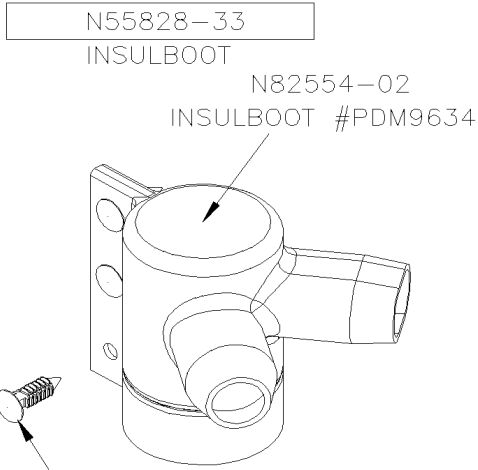

BOOT 2 CABLES 4/0 RED

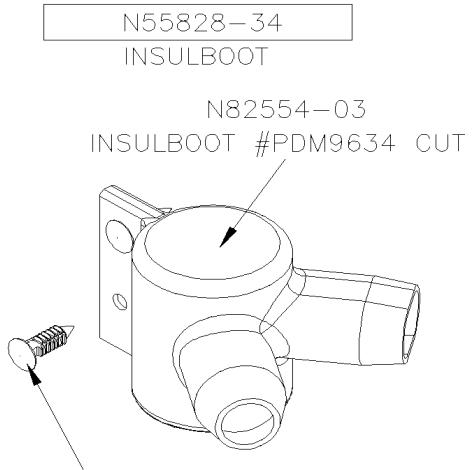

BOOT 2 CABLES 4/0 RED

Date:07-2024

PAGE:FM-B40.1

ACCESSOIRES POUR CONNECTEURS / EII-TRON, VTE WORLD

Article#	Pièces	Description	QTÉ	Notes
1	N24368	CAPUCHON / "FORME T" / 2-4 / ROUGE / EII-TRON 4002	AR	
1	N30638	CAPUCHON / "FORME T" / 2-4 / ROUGE / EII-TRON 4002	AR	
2	N27257	CAPUCHON / "FORME L" / 4-6 / NOIR / EII-TRON 4031	AR	
3	N26631	CAPUCHON / "FORME L" / 4-6 / ROUGE / EII-TRON 4032	AR	
4	N27255	CAPUCHON / "FORME L" / 1-1/0 / NOIR / EII-TRON 4401	AR	
5	N27256	CAPUCHON / "FORME L" / 1-1/0 / ROUGE / EII-TRON 4402	AR	
6	N27667	CAPUCHON / "FORME L" / 1/0-2/0 / NOIR / EII-TRON 4871	AR	
7	N27668	CAPUCHON / "FORME L" / 1/0-2/0 / ROUGE / EII-TRON 4872	AR	
8	N27231	CAPUCHON / "FORME L" / 4/0 / NOIR / EII-TRON 4891	AR	
9	N27232	CAPUCHON / "FORME L" / 4/0 / ROUGE / EII-TRON 4892	AR	
10	N33657	CAPUCHON / "FORME L" / 4-6 / NOIR / EII-TRON 8001	AR	
11	N55828-13	CAPUCHON / "FORME L" / 4 - 6 / NOIR / EII-TRON 8001M	AR	
12	N55828-14	CAPUCHON / "FORME L" / 4 - 6 / ROUGE / EII-TRON 8002M	AR	
13	N55828-07	CAPUCHON / "FORME L" / 1/0 - 2/0 / NOIR / EII-TRON 5201	AR	
14	N55828-08	CAPUCHON / "FORME L" / 1/0 - 2/0 / ROUGE / EII-TRON 5202	AR	
15	N55828-11	CAPUCHON / "FORME L" / 0 - 2/0 / NOIR / EII-TRON 9781	AR	
16	N55828-12	CAPUCHON / "FORME L" / 0 - 2/0 / ROUGE / EII-TRON 9782	AR	
17	N55828-15	CAPUCHON / "FORME L" / 4/0 - 5/0 / NOIR / EII-TRON 9641M	AR	
18	N55828-16	CAPUCHON / "FORME L" / 4/0 - 5/0 / ROUGE / EII-TRON 9642M	AR	
19	N55828-25	CAPUCHON / "FORME T" / 3/0 - 4/0 / NOIR / EII-TRON 5071	AR	
20	N55828-26	CAPUCHON / "FORME T" / 3/0 - 4/0 / ROUGE / EII-TRON 5072	AR	
21	N55828-27	CAPUCHON / "FORME L" GAUCHE / 3/0 - 4/0 / NOIR / EII-TRON 5081	AR	
22	N55828-28	CAPUCHON / "FORME L" GAUCHE / 3/0 - 4/0 / ROUGE / EII-TRON 5082	AR	
23	N55828-29	CAPUCHON / "FORME L" DROIT / 3/0 - 4/0 / NOIR / EII-TRON 5091	AR	
24	N55828-30	CAPUCHON / "FORME L" DROIT / 3/0 - 4/0 / ROUGE / EII-TRON 5092	AR	
25	N55828-31	CAPUCHON / "FORME L" / 3/0 - 4/0 / NOIR / EII-TRON 3971	AR	
26	N55828-32	CAPUCHON / "FORME L" / 3/0 - 4/0 / ROUGE / EII-TRON 3972	AR	
27	N55828-35	CAPUCHON / "FORME L" DROIT / 3/0 - 4/0 / ROUGE / EII-TRON 4460-4R	AR	
28	N55828-36	CAPUCHON / "FORME L" GAUCHE / 3/0 - 4/0 / ROUGE / EII-TRON 4460-4L	AR	
31	N55828-01	CAPUCHON / "FORME L" / 8 - 2 / NOIR / VTE WORLD 234N2S14	AR	
32	N55828-02	CAPUCHON / "FORME L" / 8 - 2 / ROUGE / VTE WORLD 234N2S02	AR	
33	N55828-03	CAPUCHON / "FORME L" / 3/0 - 4/0 / NOIR / VTE WORLD 234N4S14	AR	
34	N55828-04	CAPUCHON / "FORME L" / 3/0 - 4/0 / ROUGE / VTE WORLD 234N4S02	AR	
35	N55828-05	CAPUCHON / "FORME L" / 4/0 / NOIR / VTE WORLD 795S14	AR	
36	N55828-06	CAPUCHON / "FORME L" / 4/0 / ROUGE / VTE WORLD 795S02	AR	
37	N55828-09	CAPUCHON / "FORME L" / 0 - 2/0 / NOIR / VTE WORLD 234N3S14	AR	
38	N55828-10	CAPUCHON / "FORME L" / 0 - 2/0 / ROUGE / VTE WORLD 234N3S02	AR	
39	N55828-17	CAPUCHON / "FORME L" / 1 - 2 / NOIR / VTE WORLD 218N2V14	AR	
40	N55828-18	CAPUCHON / "FORME L" / 1 - 2 / ROUGE / VTE WORLD 218N2V02	AR	
41	N55828-19	CAPUCHON / "FORME L" / 1 - 2 / JAUNE / VTE WORLD 218N2V05	AR	
42	N55828-20	CAPUCHON / 4/0 / ROUGE / VTE WORLD	AR	
43	N55828-21	CAPUCHON / "FORME L" DROIT / 2 / ROUGE / VTE WORLD	AR	

Date:07-2024

PAGE:FM-B40.1

ACCESSORIES POUR CONNECTEURS / EII-TRON, VTE WORLD

Article#	Pièces	Description	QTÉ	Notes
44	N55828-22	CAPUCHON / "FORME L" GAUCHE / 2 / ROUGE / VTE WORLD	AR	
45	N55828-23	CAPUCHON / "FORME L" DROIT / 2/0 - 3/0 / ROUGE / VTE WORLD	AR	
46	N55828-24	CAPUCHON / "FORME L" GAUCHE / 2/0 - 3/0 / ROUGE / VTE WORLD	AR	
47	N69832-01	CAPUCHON / "FORME T" / 4/0 / ROUGE / VTE WORLD 375T5P02	AR	
48	N69832-02	CAPUCHON / "FORME T" / 4/0 / NOIR / VTE WORLD 375T5P14	AR	
61	N55828-33	CAPUCHON ASS / "2 CABLES" / 4/0 / ROUGE / COUPE / INSULBOOT	AR	
. A	N82554-02	. CAPUCHON / "2 CABLES" / 4/0 / ROUGE / INSULBOOT #PDM9634	1	
. B	N82554-01	. CAPUCHON / INSULBOOT #PDM3559	3	
62	N55828-34	CAPUCHON ASS / "2 CABLES" / 4/0 / ROUGE / INSULBOOT	AR	
. A	N82554-03	. CAPUCHON / "2 CABLES" / 4/0 / ROUGE / COUPE / INSULBOOT #PDM9634	1	
. B	N82554-01	. CAPUCHON / INSULBOOT #PDM3559	2	

	Date:07-2024	PAGE:FM-B40.2
BLOCK DE JONCTION / VTE WORLD		

N69825-01
VET #7753N7N02

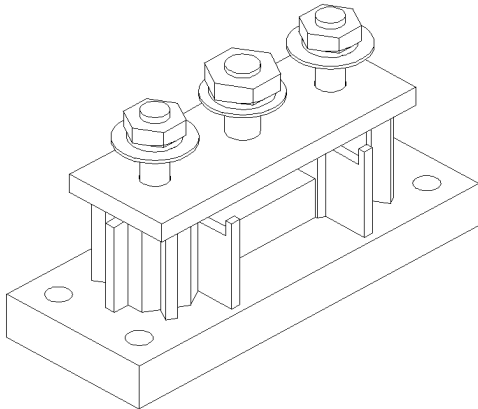

JUNCTION STUD / 2 STUD
5/16 / 1 SUTD 3/8 / RED

N69825-02
VET #7753N7N14

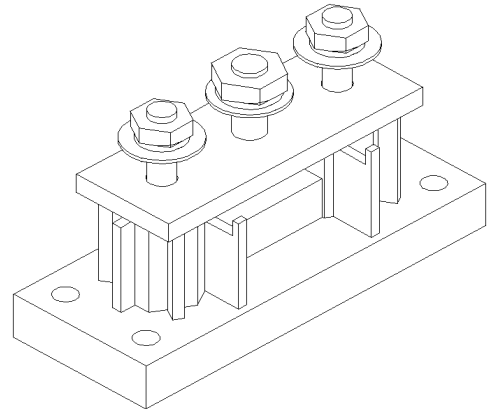

JUNCTION STUD / 2 STUD
5/16 / 1 SUTD 3/8 / BLACK

N69116-01
VET # 7B3731N14

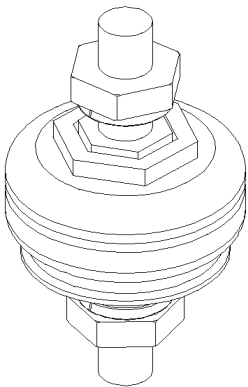

JUNCTION STUD / 1
SUTD 3/8 / BLACK

N69116-02
VET #7B3731N02

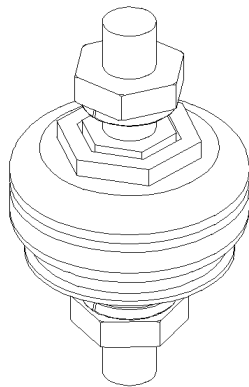

JUNCTION STUD / 1
SUTD 3/8 / RED

Date:07-2024

PAGE:FM-B40.2

BLOCK DE JONCTION / VTE WORLD

Article#	Pièces	Description	QTÉ	Notes
1	N69825-01	BLOCK DE JONCTION / 2 GOUJONS 5/16 / 1 GOUJON 3/8 / ROUGE / VTE WORLD 7753N7N02	AR	
2	N69825-02	BLOCK DE JONCTION / 2 GOUJONS 5/16 / 1 GOUJON 3/8 / NOIR / VTE WORLD 7753N7N14	AR	
3	N69116-01	BLOCK DE JONCTION / 1 GOUJON 3/8 / NOIR / VTE WORLD 7B3731N14	AR	
4	N69116-02	BLOCK DE JONCTION / 1 GOUJON 3/8 / ROUGE / VTE WORLD 7B3731N02	AR	

		Date:07-2024	PAGE:FM-B41	
CONNECTEURS / POSITRONIC				
Article#	Pièces	Description	QTÉ	Notes
1	FM-B41.1	CONNECTEURS / POSITRONIC POWER CONNECTION SYSTEM		

Date:07-2024

PAGE:FM-B41.1

CONNECTEURS / POSITRONIC POWER CONNECTION SYSTEM

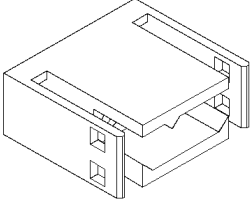
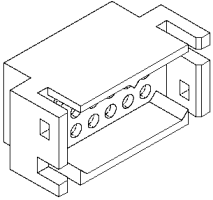
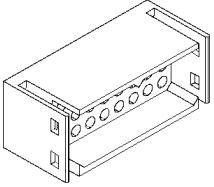
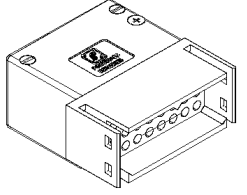
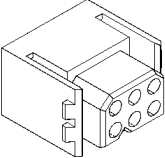
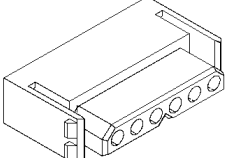
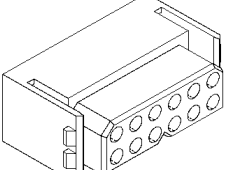
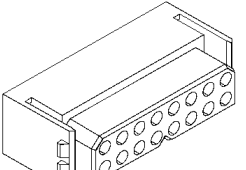
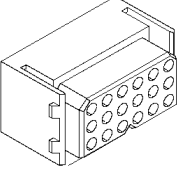
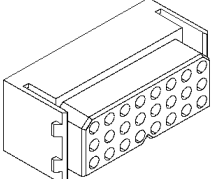
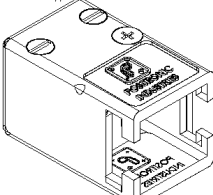
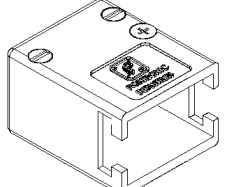
<p>N18299 POSIT #PAL03M0000</p>  <p>PIN HOUSING 3C</p>	<p>N18306 POSIT #PLC18M000</p>  <p>PIN HOUSING 18C</p>	<p>N18302 POSIT #PLC24M0000</p>  <p>PIN HOUSING 24C</p>	<p>N18303 POSIT #PLC24M0050</p>  <p>PIN HOUSING 24C</p>
<p>N18308 POSIT #PLB06F0000</p>  <p>SOCKET HOUSING 6C</p>	<p>N16251 POSIT #PLA06F0000</p>  <p>SOCKET HOUSING 6C</p>	<p>N16250 POSIT #PLB12F0000</p>  <p>SOCKET HOUSING 12C</p>	<p>N8887740 POSIT #PLB16F0000</p>  <p>SOCKET HOUSING 16C</p>
<p>N18304 POSIT #PLC18F0000</p>  <p>SOCKET HOUSING 18C</p>	<p>N18301 POSIT #PLC24F0000</p>  <p>SOCKET HOUSING 24C</p>	<p>N18305 POSIT #PLB0600050</p>  <p>STRAIN RELIEF 6C</p>	<p>N18307 POSIT #PLC1800050</p>  <p>STRAIN RELIEF 18C</p>

PIN TERMINALS:

PREVOST NO.	POSIT NO.	WIRE RANGE	INSULATION DIA.		TOOL	
			INCH	MILLIMETER	CRIMPER	EXTRACTOR
N18298	MC114N-14	16-14	.081-.105	2.06-2.67	X	X

SOCKET TERMINALS:

PREVOST NO.	PED NO.	WIRE RANGE	INSULATION DIA.		TOOL	
			INCH	MILLIMETER	CRIMPER	EXTRACTOR
N18297	FC114N2-14	16-14	.081-.105	2.06-2.67	X	X

Date:07-2024

PAGE:FM-B41.1

CONNECTEURS / POSITRONIC POWER CONNECTION SYSTEM

Article#	Pièces	Description	QTÉ	Notes
1	N18299	CONNECTEUR / POWER CONNECTION SYSTEM / PH 3C / POSITRONIC PLA03M0000	AR	
2	N18306	CONNECTEUR / POWER CONNECTION SYSTEM / PH 18C / POSITRONIC PLC18M0000	AR	
3	N18302	CONNECTEUR / POWER CONNECTION SYSTEM / PH 24C / POSITRONIC PLC24M0000	AR	
4	N18303	CONNECTEUR / POWER CONNECTION SYSTEM / PH 24C / POSITRONIC PLC24M0050	AR	
5	N18308	CONNECTEUR / POWER CONNECTION SYSTEM / SH 6C / POSITRONIC PLB06F0000	AR	
6	N16251	CONNECTEUR / POWER CONNECTION SYSTEM / SH 6C / POSITRONIC PLA06F0000	AR	
7	N16250	CONNECTEUR / POWER CONNECTION SYSTEM / SH 12C / POSITRONIC PLB12F0000	AR	
8	N8887740	CONNECTEUR / POWER CONNECTION SYSTEM / SH 16C / POSITRONIC PLB16F0000	AR	
9	N18304	CONNECTEUR / POWER CONNECTION SYSTEM / SH 18C / POSITRONIC PLC18F0000	AR	
10	N18301	CONNECTEUR / POWER CONNECTION SYSTEM / SH 24C / POSITRONIC PLC24F0000	AR	
11	N18305	BOITIER / POWER CONNECTION SYSTEM / 18C / POSITRONIC PLC1800050	AR	
12	N18307	BOITIER / POWER CONNECTION SYSTEM / 6C / POSITRONIC PLB0600050	AR	
21	N18298	TERMINAL MALE / 16-14 / POSITRONIC MC114N-14	AR	
31	N18297	TERMINAL FEMELLE / 16-14 / POSITRONIC FC114N2-14	AR	
31	N16252	TERMINAL FEMELLE / 16-14 / POSITRONIC FC114N2-14	AR	

		Date:07-2024	PAGE:FM-B42	
CONNECTEURS / FORD				
Article#	Pièces	Description	QTÉ	Notes
1	FM-B42.1	CONNECTEURS / FORD EPCS		

	Date:07-2024	PAGE:FM-B42.1
CONNECTEURS / FORD EPCS		

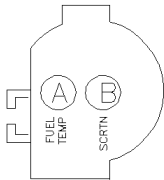
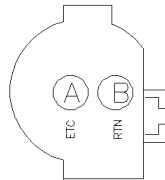
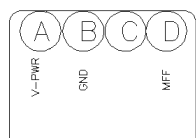
<div style="border: 1px solid black; padding: 2px; margin-bottom: 5px;">N23791</div> <p>FORD #E43B-14489-L</p>  <p>SOCKET HOUSING 2C</p> <div style="border: 1px solid black; height: 20px; width: 100%; margin-top: 5px;"></div>	<div style="border: 1px solid black; padding: 2px; margin-bottom: 5px;">N23697</div> <p>FORD #E35B-14489-R</p>  <p>SOCKET HOUSING 2C</p> <div style="border: 1px solid black; height: 20px; width: 100%; margin-top: 5px;"></div>	<div style="border: 1px solid black; padding: 2px; margin-bottom: 5px;">N23701</div> <p>FORD #E9DZ-14489-D</p>  <p>SOCKET HOUSING 4C</p> <div style="border: 1px solid black; height: 20px; width: 100%; margin-top: 5px;"></div>	<div style="border: 1px solid black; padding: 2px; margin-bottom: 5px;">N23782</div> <p>FORD #E90B-14A64-BA</p> <p>NO DRAWING</p> <p>SOCKET HOUSING 60C</p> <div style="border: 1px solid black; height: 20px; width: 100%; margin-top: 5px;"></div>
--	--	---	--

SOCKET TERMINALS:

PREVOST NO.	FORD NO.	WIRE RANGE	REMARK	TOOL	
				CRIMPER	EXTRACTOR
N23783	E7EB-14488-GA	18	USE WITH N23782	X	X
N23699	EDVB-14A468-FB	18-16	USE WITH N23697	X	X
N23703	E9AB-14474-BA	16-14	USE WITH N23701	X	X

CABLE SEAL:

PREVOST NO.	FORD NO.	WIRE RANGE	REMARK	TOOL	
				CRIMPER	EXTRACTOR
N23793	QSR 1023	18-16	USE WITH N23791	X	X
N23698	QSR 51	18-16	USE WITH N23697	X	X

INSERTS:

PREVOST NO.	FORD NO.	REMARK
N23702	E9DZ-14A468-BA	USE WITH N23701
N23784	E4LB-14A468-AD	USE WITH N23782

Date:07-2024

PAGE:FM-B42.1

CONNECTEURS / FORD EPCS

Article#	Pièces	Description	QTÉ	Notes
1	N23791	CONNECTEUR / EPCS / SH 2C / FORD E43B-14489-L	AR	
2	N23697	CONNECTEUR / EPCS / SH 2C / FORD E35B-14489-R	AR	
3	N23701	CONNECTEUR / EPCS / SH 4C / FORD E9DZ-14489-D	AR	
4	N23782	CONNECTEUR / EPCS / SH 60C / FORD E90B-14A64-BA	AR	
11	N23783	TERMINAL FEMELLE / 18 / FORD E7EB-14488-GA	AR	
12	N23699	TERMINAL FEMELLE / 18-16 / FORD EDVB-14A468-EB	AR	
13	N23703	TERMINAL FEMELLE / 16-14 / FORD E9AB-14474-BA	AR	
21	N23793	JOINT ETANCHEITE / 18-16 / BLEU / FORD QSR 1023	AR	
22	N23698	JOINT ETANCHEITE / 18-16 / ROUGE / FORD QSR 51	AR	
31	N23702	INSERTION / 16-14 / FORD E9DZ-14A468-A	AR	
32	N23784	INSERTION / EEC-1V / FORD E4LB-14A468-AD	AR	

		Date:07-2024	PAGE:FM-B43	
CONNECTEURS / CANFIELD				
Article#	Pièces	Description	QTÉ	Notes
1	FM-B43.1	CONNECTEURS / CANFIELD		

Date:07-2024

PAGE:FM-B43.1

CONNECTEURS / CANFIELD

N35274-01

CANFIELD#P51031-B10000

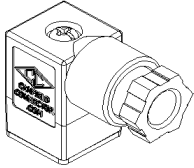

SOCKET HOUSING PG7 4C

N23000

CANFIELD#5100-20800

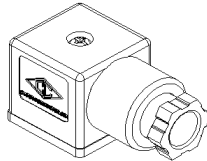

SOCKET HOUSING PG9 3C

N35274-02

CANFIELD#5100-1081000

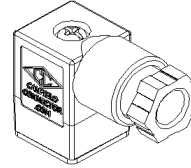

GROUND
DOWN

SOCKET HOUSING PG9 4C

N35274-03

CANFIELD#5100-1081000

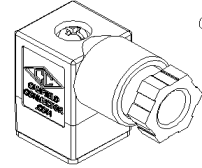

GROUND
LEFT

SOCKET HOUSING PG9 4C

SIMILAR CONNECTOR
FM-B24.1 CONNECTOR PNEUMAC
FM-B24.2 CONNECTOR PNEUTECH

N35274-04

CANFIELD#5100-1901000

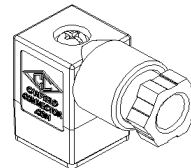

GROUND
DOWN

SOCKET HOUSING PG7 4C

N35274-05

CANFIELD#5100-1081000

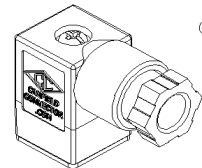

GROUND
RIGHT

SOCKET HOUSING PG9 4C

N35274-06

CANFIELD#5100-1081000

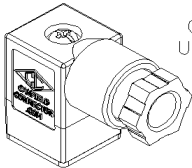

GROUND
UNINSTALL

SOCKET HOUSING PG9 4C

N35274-07

CANFIELD#P5103-1610000

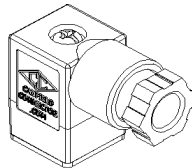

GROUND
DOWN

SOCKET HOUSING PG9 4C

N35274-08

CANFIELD#P5103-1610000

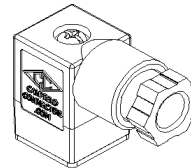

GROUND
LEFT

SOCKET HOUSING PG9 4C

N35274-09

CANFIELD#P5103-1610000

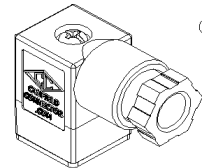

GROUND
RIGHT

SOCKET HOUSING PG9 4C

N86273

CANFIELD#P5103-1310000

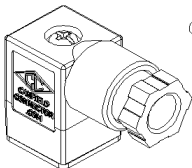

GROUND
DOWN

SOCKET HOUSING PG9 4C

Date:07-2024

PAGE:FM-B43.1

CONNECTEURS / CANFIELD

Article#	Pièces	Description	QTÉ	Notes
1	N35274-01	CONNECTEUR / PG7 / SH 4C / CANFIELD P5103-1B10000	AR	
2	N23700	CONNECTEUR / PG9 / SH 3C / CANFIELD 5100-20800	AR	
3	N35274-02	CONNECTEUR / PG9 / SH 4C / MISE MASSE BASSE / CANFIELD 5100-1081000	AR	
4	N35274-03	CONNECTEUR / PG9 / SH 4C / MISE MASSE GAUCHE / CANFIELD 5100-1081000	AR	
5	N35274-04	CONNECTEUR / PG7 / SH 4C / MISE MASSE BASSE / CANFIELD 5100-1901000	AR	
6	N35274-05	CONNECTEUR / PG9 / SH 4C / MISE MASSE DROIT / CANFIELD 5100-1081000	AR	
7	N35274-06	CONNECTEUR / PG9 / SH 4C / SANS LA MISE A LA MASSE INSTALLE / CANFIELD 5100-1081000	AR	
8	N35274-07	CONNECTEUR / PG7 / SH 4C / MISE MASSE BASSE / CANFIELD P5103-1610000	AR	
9	N35274-08	CONNECTEUR / PG9 / SH 4C / MISE MASSE GAUCHE / CANFIELD P5103-1610000	AR	
10	N35274-09	CONNECTEUR / PG9 / SH 4C / MISE MASSE DROIT / CANFIELD P5103-1610000	AR	
11	N86273	CONNECTEUR / PG9 / SH 4C / MISE MASSE BASSE / CANFIELD P5103-1310000	AR	
20	FM-B24.1	CONNECTEURS / PNEUMAC		
21	FM-B24.2	CONNECTEURS / PNEUTECH		

		Date:07-2024	PAGE:FM-B44	
CONNECTEURS / CARLING SWITCH				
Article#	Pièces	Description	QTÉ	Notes
1	FM-B44.1	CONNECTEURS / CARLING SWITCH		

	Date:07-2024	PAGE:FM-B44.1
CONNECTEURS / CARLING SWITCH		

N31475
CARLINGSWITCH#JC1-01

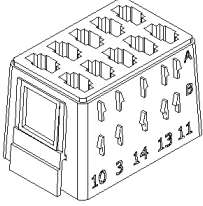

SOCKET HOUSING 10C

N30978
CARLINGSWITCH#VC1-01

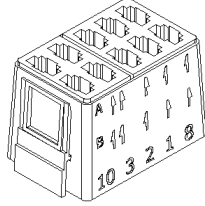

SOCKET HOUSING 10C



N60563
CARLINGSWITCH#LC6

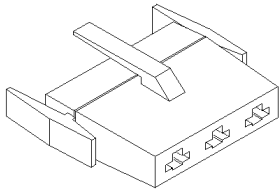

SOCKET HOUSING 3C



		Date:07-2024	PAGE:FM-B44.1
CONNECTEURS / CARLING SWITCH			

TAB RECEPTACLE TERMINALS PED 58 SERIES:

PREVOST NO.	PED NO.	WIRE RANGE	INSULATION DIA.		TOOL	
			INCH	MILLIMETER	CRIMPER	EXTRACTOR
2965580	2965580	12	.137-.144	3.49-3.65	X	X
2989515	2989515	12	.137-.144	3.49-3.65	X	X
12010601	12010601	16-14	.098-.122	2.48-3.10	X	X
2965473	2965473	16-14	.098-.122	2.48-3.10	X	X
6288218	6288218	16-14	.098-.122	2.48-3.10	X	X
2965471	2965471	16-14	.098-.122	2.48-3.10	X	X
2965470	2965470	16-14	.098-.122	2.48-3.10	X	X
2965469	2965469	20-18	.080-.099	2.03-2.51	X	X

SOCKET TERMINALS PED 630 SERIES:

PREVOST NO.	PED NO.	WIRE RANGE	INSULATION DIA.		TOOL	
			INCH	MILLIMETER	CRIMPER	EXTRACTOR
12052222	12052222	22-20	.072-.099	1.84-2.51	X	X
12020035	12020035	22-18	.080-.123	2.03-3.12	X	X
562769	12015869	20-18	.080-.123	2.03-3.12	X	X
12015832	12015832	20-18	.080-.123	2.03-3.12	X	X
12015864	12015864	18-16	.080-.123	2.03-3.12	X	X
562768	12015870	16-14	.098-.156	2.48-3.97	X	X
562933	12033997	14-10	.116-.145	2.94-3.68	X	X
563232	12052224	12	.116-.122	2.94-3.10	X	X
12084590	12084590	12	.137-.206	3.49-5.24	X	X

RECEPTACLE TERMINALS AMP FASTIN-FASTON (.250):

PREVOST NO.	AMP NO.	WIRE RANGE	INSULATION DIA.		TOOL	
			INCH	MILLIMETER	CRIMPER	EXTRACTOR
561181	60508-2	12	.085-.125	2.16-3.18	683508	
N34638	60249-2	16-12	.130 MAX	3.30 MAX		
G5003540	160448-2	17-13.5	.157 MAX	4.00 MAX	682248	
561108	42238-2	18-14	.120-.160	3.05-4.06	682248	
N21163	42281-2	18-14	.110-.170	2.79-4.32	682248	
N34637	42100-2	18-14	.100-.170	2.54-4.32	682248	
561908	60295-2	22-18	.085-.125	2.16-3.18	682248	

Date:07-2024

PAGE:FM-B44.1

CONNECTEURS / CARLING SWITCH

Article#	Pièces	Description	QTÉ	Notes
1	N31475	CONNECTEUR / SERIES J / SH 10C / CARLING SWITCH JC1-01	AR	
2	N30978	CONNECTEUR / SERIES V / SH 10C / CARLING SWITCH VC1-01	AR	
5	N60563	CONNECTEUR / SERIES L / SH 3C / CARLING SWITCH LC6	AR	
11	2965580	TERMINAL RECEPTACLE / 12 / PED 2965580	AR	
12	2989515	TERMINAL RECEPTACLE / 12 / PED 2989515	AR	
13	12010601	TERMINAL RECEPTACLE / 16-14 / PED 12010601	AR	
14	2965473	TERMINAL RECEPTACLE / 16-14 / PED 2965473	AR	
15	6288218	TERMINAL RECEPTACLE / 16-14 / PED 6288218	AR	
16	2965471	TERMINAL RECEPTACLE / 16-14 / PED 2965471	AR	
17	2965470	TERMINAL RECEPTACLE / 16-14 / PED 2965470	AR	
18	2965469	TERMINAL RECEPTACLE / 20-18 / PED 2965469	AR	
21	12052222	TERMINAL FEMELLE / 22-20 / PED 12052222	AR	
22	12020035	TERMINAL FEMELLE / 22-18 / PED 12020035	AR	
23	562769	TERMINAL FEMELLE / 20-18 / PED 12015869	AR	
24	12015832	TERMINAL FEMELLE / 20-18 / PED 12015832	AR	
25	12015864	TERMINAL FEMELLE / 18-16 / PED 12015864	AR	
26	562768	TERMINAL FEMELLE / 16-14 / PED 12015870	AR	
26	12015870	TERMINAL FEMELLE / 16-14 / PED 12015870	AR	
27	562933	TERMINAL FEMELLE / 14-10 / PED 12033997	AR	
27	12033997	TERMINAL FEMELLE / 14-10 / PED 12033997	AR	
28	563232	TERMINAL FEMELLE / 12 / PED 12052224	AR	
28	690378	TERMINAL FEMELLE / 12 / PED 12052224	AR	
29	12084590	TERMINAL FEMELLE / 12 / PED 12084590	AR	
29	560072	TERMINAL FEMELLE / 12 / PED 12084590	AR	
31	561181	TERMINAL RECEPTACLE / 12 / AMP 60508-2	AR	
32	N34638	TERMINAL RECEPTACLE / 16-12 / AMP 60249-2	AR	
33	G5003540	TERMINAL RECEPTACLE / 17-13.5 / AMP 160448-2	AR	
34	561108	TERMINAL RECEPTACLE / 18-14 / AMP 42238-2	AR	
34	690375	TERMINAL RECEPTACLE / 18-14 / AMP 42238-2	AR	
35	N21163	TERMINAL RECEPTACLE / 18-14 / AMP 42281-2	AR	
36	N34637	TERMINAL RECEPTACLE / 18-14 / AMP 42100-2	AR	
37	561908	TERMINAL RECEPTACLE / 22-18 / AMP 60295-2	AR	
91	683508	PINCE / AMP 48569	AR	
92	682248	PINCE PACKARD 12014254	AR	
100	FM-00SR-03	INTERRUPTEUR A BASCULE & BOUTON - "CARLING"		

		Date:07-2024	PAGE:FM-B45	
CONNECTEURS / LEMO				
Article#	Pièces	Description	QTÉ	Notes
1	FM-B45.1	CONNECTEURS / LEMO		

Date:07-2024

PAGE:FM-B45.1

CONNECTEURS / LEMO

565207

FGG.OB.305.CLAD52Z

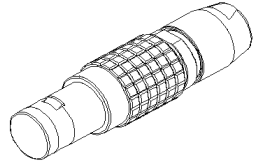
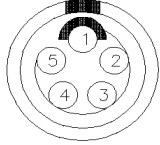

PLUG HOUSING 5C

565208

FGA.OB.307.CLAD52-ND

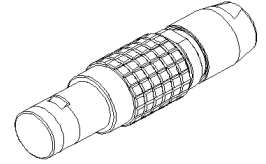
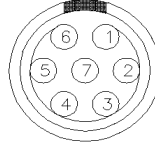

PLUG HOUSING 7C

		Date:07-2024	PAGE:FM-B45.1
CONNECTEURS / LEMO			

Article#	Pièces	Description	QTÉ	Notes
1	565207	CONNECTEUR / PH 5C / LEMO FGG.0B.305.CLAD52Z	1	
2	565208	CONNECTEUR / PH 7C / LEMO FGA.0B.307.CLAD52-ND	1	

		Date:07-2024	PAGE:FM-B46	
CONNECTEURS / SYSTEME CPL				
Article#	Pièces	Description	QTÉ	Notes
1	FM-B46.1	CONNECTEURS / SYSTEME CPL		

		Date:07-2024	PAGE:FM-B46.1
CONNECTEURS / SYSTEME CPL			

G5009728
CPL#190.08

G5009742
CPL#037.70

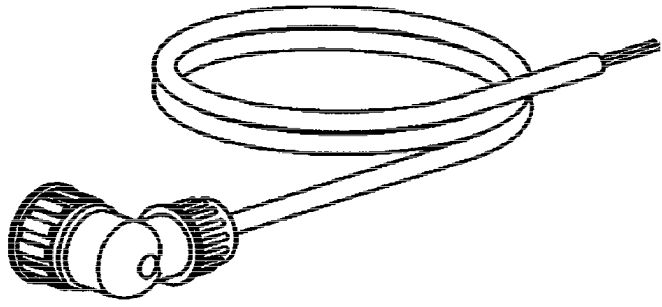

CONNECTOR ASSY 8C

CONNECTOR ASSY 2C

Date:07-2024

PAGE:FM-B46.1

CONNECTEURS / SYSTEME CPL

Article#	Pièces	Description	QTÉ	Notes
1	G5009728	CONNECTEUR ASS / 2C / SYSTEME CPL 190.08	AR	
2	G5009742	CONNECTEUR ASS / 8C / SYSTEME CPL 037.70	AR	

		Date:07-2024	PAGE:FM-B47	
CONNECTEURS / MOBILE CLIMAT CONTROL				
Article#	Pièces	Description	QTÉ	Notes
1	FM-B47.1	CONNECTEURS / MOBILE CLIMAT CONTROL		

	Date:07-2024	PAGE:FM-B47.1
CONNECTEURS / MOBILE CLIMAT CONTROL		

N20700

MCC#25-0034

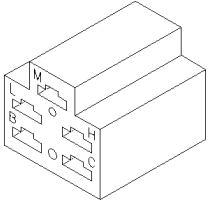

SOCKET HOUSING 5C

[Empty box]

[Empty box]

[Empty box]

[Empty box]

[Empty box]

[Empty box]

[Empty box]

[Empty box]

[Empty box]

[Empty box]

[Empty box]

		Date:07-2024	PAGE:FM-B47.1	
CONNECTEURS / MOBILE CLIMAT CONTROL				
Article#	Pièces	Description	QTÉ	Notes
1	N20700	CONNECTEUR / SH 5C / MCC 25-0034	AR	

		Date:07-2024	PAGE:FM-B48	
CONNECTEURS / DETROIT DIESEL				
Article#	Pièces	Description	QTÉ	Notes
1	FM-B48.1	CONNECTEURS / DETROIT DIESEL		

	Date:07-2024	PAGE:FM-B48.1
CONNECTEURS / DETROIT DIESEL		

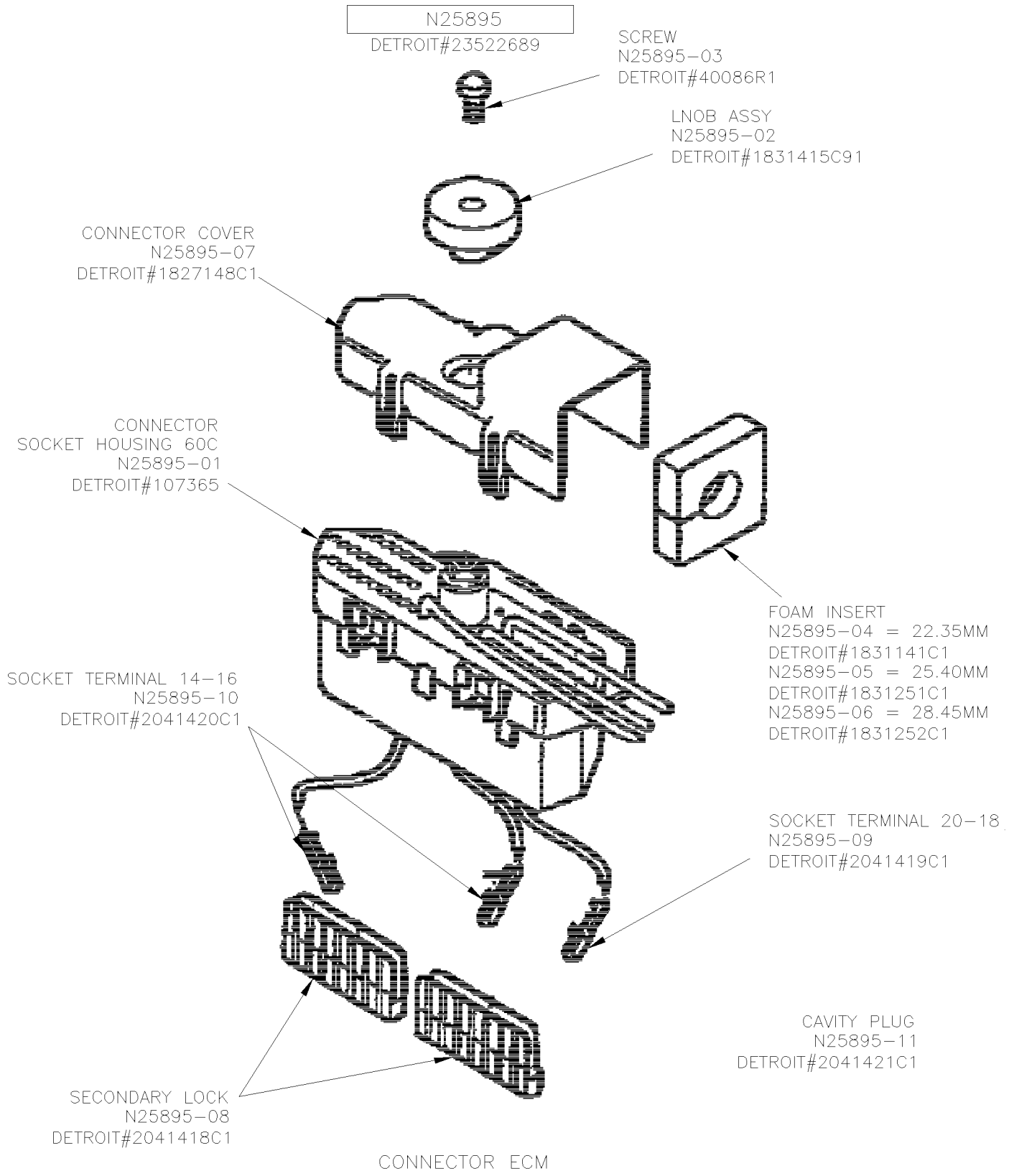

	Date:07-2024	PAGE:FM-B48.1
CONNECTEURS / DETROIT DIESEL		

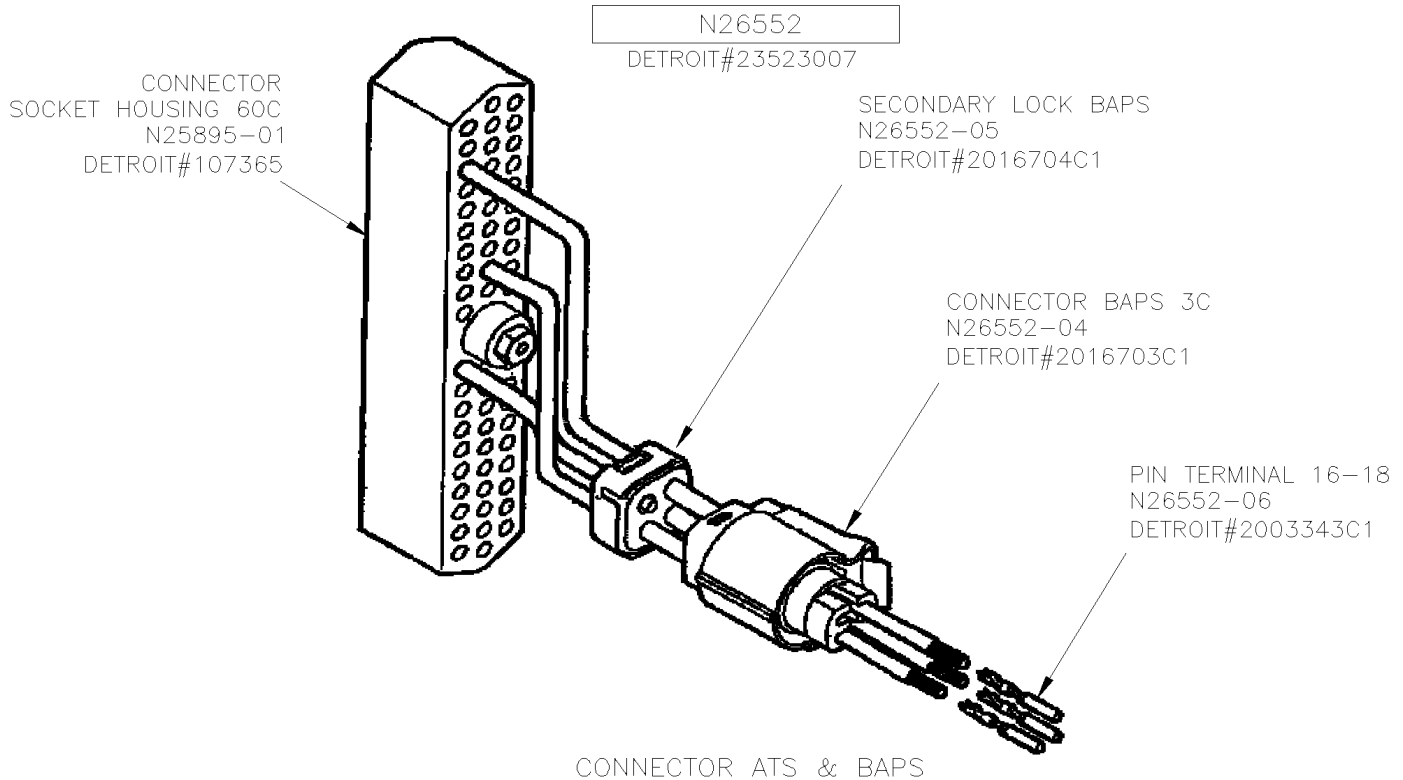
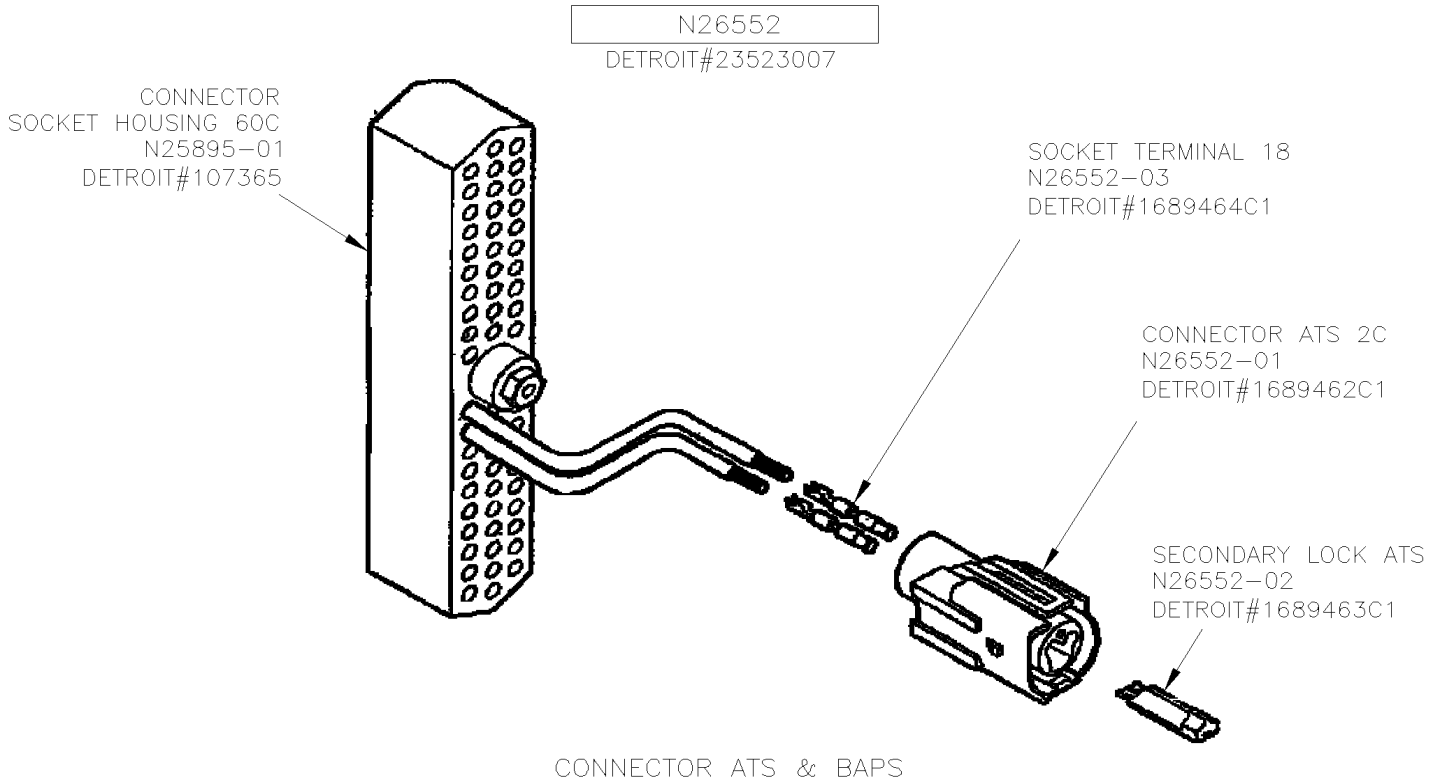

Date:07-2024

PAGE:FM-B48.1

CONNECTEURS / DETROIT DIESEL

Article#	Pièces	Description	QTÉ	Notes
1	N25895	ENS CONNECTEUR ECM / DETROIT DIESEL 23522689	AR	
2	N25895-01	. CONNECTEUR / ECM / SH 60C / DETROIT DIESEL 107365	AR	
3	N25895-02	. BOUTON ASS / DETROIT DIESEL 1831415C91	AR	
4	N25895-03	. VIS / DETROIT DIESEL 40086R1	AR	
5	N25895-04	. INSERTION MOUSSE / 22.35 / DETROIT DIESEL 1831141C1	AR	
6	N25895-05	. INSERTION MOUSSE / 25.40 / DETROIT DIESEL 1831251C1	AR	
7	N25895-06	. INSERTION MOUSSE / 28.45 / DETROIT DIESEL 1831252C1	AR	
8	N25895-07	. COUVERCLE CONNECTEUR / DETROIT DIESEL 1827148C1	AR	
9	N25895-08	. BARRURE SEC. / DETROIT DIESEL 2041418C1	AR	
10	N25895-09	. TERMINAL FEMELLE / 18-20 / DETROIT DIESEL 2041419C1	AR	
11	N25895-10	. TERMINAL FEMELLE / 14-16 / DETROIT DIESEL 2041420C1	AR	
12	N25895-11	. BOUCHON CAVITE / DETROIT DIESEL 2041421C1	AR	
21	N26552	CONNECTEUR ENSEMBLE / DETROIT DIESEL 23523007	AR	
22	N26552-01	. CONNECTEUR / ATS / SH 2C / DETROIT DIESEL 1689462C1	AR	
23	N26552-02	. BARRURE SEC. / DETROIT DIESEL 1699463C1	AR	
24	N26552-03	. TERMINAL FEMELLE / 18 / DETROIT DIESEL 1689464C1	AR	
25	N26552-04	. CONNECTEUR / BAPS / PH 3C / DETROIT DIESEL 2016703C1	AR	
26	N26552-05	. BARRURE SEC. / DETROIT DIESEL 2016704C1	AR	
27	N26552-06	. TERMINAL MALE / 18-16 / DETROIT DIESEL 2003343C1	AR	
NS	N25896-01	CAPTEUR / ATS / DETROIT DIESEL 1814320C1	AR	
NS	N25896-02	CAPTEUR / BAPS / DETROIT DIESEL 1807253C1	AR	

		Date:07-2024	PAGE:FM-B49	
CONNECTEURS / WEBASTO				
Article#	Pièces	Description	QTÉ	Notes
1	FM-B49.1	CONNECTEURS / WEBASTO		

		Date:07-2024	PAGE:FM-B49.1
CONNECTEURS / WEBASTO			

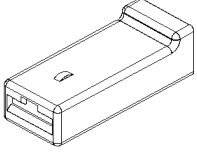
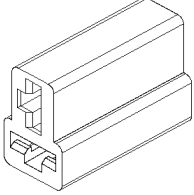
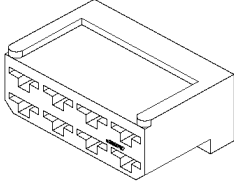
<p>N18446 WEBASTO#376.264</p>  <p>RECEPT. HOUSING 1C</p>	<p>N21162 WEBASTO#178.713</p>  <p>RECEPT. HOUSING 2C</p>	<p>N18444 WEBASTO#178.764</p>  <p>RECEPT. HOUSING 8C</p>	

RECEPT. TERMINALS:

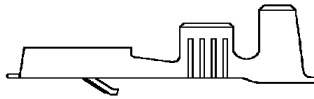

PREVOST NO.	WEBASTO NO.	WIRE RANGE	INSULATION DIA.		TOOL	
			INCH	MILLIMETER	CRIMPER	EXTRACTOR
N18445	176.591	18-16				

TAB TERMINALS:

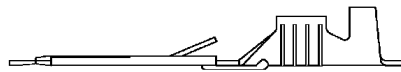

PREVOST NO.	WEBASTO NO.	WIRE RANGE	INSULATION DIA.		TOOL	
			INCH	MILLIMETER	CRIMPER	EXTRACTOR
N24126	497.037	18-16				

Date:07-2024

PAGE:FM-B49.1

CONNECTEURS / WEBASTO

Article#	Pièces	Description	QTÉ	Notes
1	N18446	CONNECTEUR / RH 1C / WEBASTO 376.264	AR	
2	N21162	CONNECTEUR / RH 2C / WEBASTO 178.713	AR	
3	N18444	CONNECTEUR / RH 8C / WEBASTO 178.764	AR	
20	N18445	TERMINAL RECEPTACLE / 18-16 / WEBASTO 176.591	AR	
30	N24126	TERMINAL LANGUETTE / 18-16 / WEBASTO 497.037	AR	

		Date:07-2024	PAGE:FM-B50	
CONNECTEURS / GROTE & HARTMANN				
Article#	Pièces	Description	QTÉ	Notes
1	FM-B50.1	CONNECTEURS / GROTE & HARTMANN MKR-PLUS		

		Date:07-2024	PAGE:FM-B50.1
CONNECTEURS / GROTE & HARTMANN MKR-PLUS			

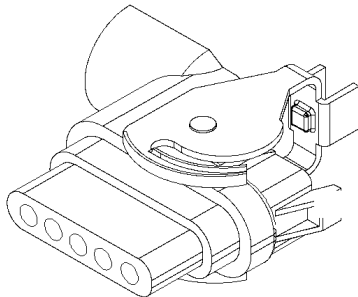
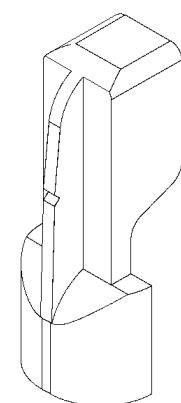
<div style="border: 1px solid black; padding: 2px; text-align: center;">564469</div> <p>G&H #18241 000 000</p>  <p style="text-align: center;">SOCKET HOUSING 5C</p>	<div style="border: 1px solid black; padding: 2px; text-align: center;">564470</div> <p>G&H #14899 625 699</p>  <p style="text-align: center;">COVER</p>		
--	---	--	--

SOCKET TERMINALS:

PREVOST NO.	G&H NO.	WIRE RANGE	INSULATION DIA.		TOOL	
			INCH	MILLIMETER	CRIMPER	EXTRACTOR
564471	26780	18-16	.063-.094	1.6-2.4	X	X
564472	26807	14	.083-.122	2.1-3.1	X	X

CABLE SEALS: MUST BE USED FOR EACH TERMINAL

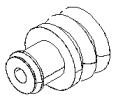

PREVOST NO.	G&H NO.	COLOR	INSULATION DIA.	
			INCH	MILLIMETER
564473	16695 627 642	BLUE	.047-.083	1.2-2.1
564474	16694 627 626	RED	.075-.118	1.9-3.0

Date:07-2024

PAGE:FM-B50.1

CONNECTEURS / GROTE & HARTMANN MKR-PLUS

Article#	Pièces	Description	QTÉ	Notes
1	564469	CONNECTEUR / MKR-PLUS / SH 5C / G&H 18241 000 000	AR	
1	20429872	CONNECTEUR / MKR-PLUS / SH 5C	AR	
5	564470	COUVERCLE / MKR-PLUS	AR	
5	20429873	COUVERCLE / MKR-PLUS	AR	
10	564471	TERMINAL FEMELLE / 18-16 / G&H 26780	AR	
10	3986252	TERMINAL FEMELLE	AR	
11	564472	TERMINAL FEMELLE / 14 / G&H 26807	AR	
11	3986767	TERMINAL FEMELLE / 14	AR	
20	564473	JOINT ETANCHEITE / BLEU / G&H 16695 627 642	AR	
20	3944654	JOINT ETANCHEITE / BLEU	AR	
21	564474	JOINT ETANCHEITE / ROUGE / G&H 16694 627 626	AR	

		Date:07-2024	PAGE:FM-B51
CONNECTEURS / PRISE 110VOLTS			

Article#	Pièces	Description	QTÉ	Notes
1	FM-B51.1	CONNECTEURS / PRISE 110VOLTS		
2	FM-B51.2	ACCESSOIRES / PRISE 110 VOLTS		

	Date:07-2024	PAGE:FM-B51.1
CONNECTEURS / PRISE 110VOLTS		

562657

WHITE

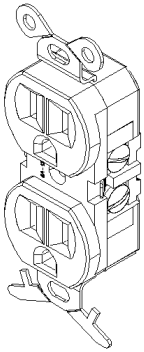

PLUG DOUBLE
OUTLET 110V

562659

WHITE

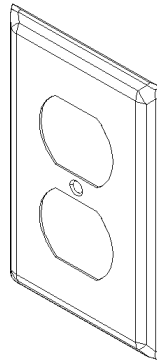
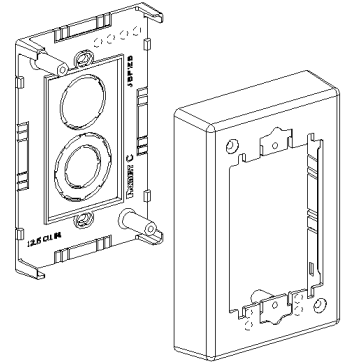

PLATE OUTLET 110V

564129

WHITE



RECEPTACLE BOX
OUTLET 110V

563846

WHITE

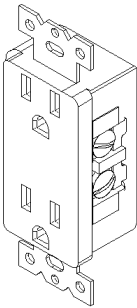

PLUG DOUBLE
OUTLET 110V

563847

WHITE

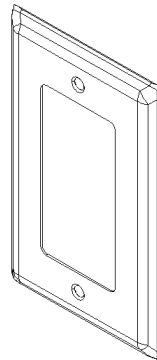
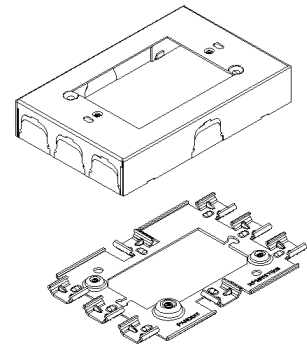

PLATE OUTLET 110V

563848

WHITE



RECEPTACLE BOX
OUTLET 110V

564467

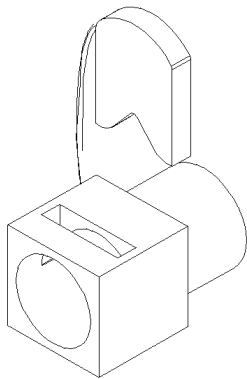

CONNECTOR IBERVILLE

564233

BLACK

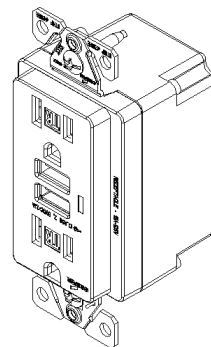

PLUG DOUBLE
OUTLET 110V
WITH 2 USB

Date:07-2024

PAGE:FM-B51.1

CONNECTEURS / PRISE 110VOLTS

Article#	Pièces	Description	QTÉ	Notes
5	562657	PRISE DOUBLE 110 VAC MURALE / WHITE	AR	
5	562163	PRISE DOUBLE 110 VAC MURALE WHITE	AR	
5	562164	PRISE DOUBLE 110 VAC MURALE WHITE	AR	
5	564468	PRISE DOUBLE 110 VAC MURALE BLACK	AR	
5	564179	PRISE DOUBLE 110 VAC MURALE BLACK	AR	
10	562659	CACHE-PRISE DE COURANT/ SIEGE AMAYA / WHITE	AR	
NS	863780	CACHE-PRISE DE COURANT/ SIEGE AMAYA "AMAYA" SEAT	AR	
10	564524	CACHE-PRISE DE COURANT/ SIEGE AMAYA GALVANISED	AR	
15	564129	BOITIER / 110VAC SORTIE / WHITE	AR	
15	562661	BOITIER / 110VAC SORTIE WHITE	AR	
20	563846	PRISE DOUBLE 110 VAC MURALE WHITE NYLON "DECORA"	AR	
20	562662	PRISE DOUBLE 110 VAC MURALE WHITE NYLON "DECORA"	AR	
20	564507	PRISE DOUBLE 110 VAC MURALE A/2 PRISES USB GREY NYLON "DECORA"	AR	
20	561200	PRISE DOUBLE 110 VAC MURALE GREY NYLON "DECORA"	AR	
20	564188	PRISE DOUBLE 110 VAC MURALE GREY NYLON "DECORA"	AR	
20	860124	PRISE DOUBLE 110 VAC MURALE / WHITE	AR	
25	563847	CACHE-PRISE DE COURANT/ SIEGE AMAYA WHITE NYLON	AR	
25	564508	CACHE-PRISE DE COURANT/ SIEGE AMAYA SILVER	AR	
25	564579	CACHE-PRISE DE COURANT/ SIEGE AMAYA BLACK NYLON "DECORA"	AR	
25	564591	CACHE-PRISE DE COURANT/ SIEGE AMAYA GREY NYLON "DECORA"	AR	
30	563848	BOITIER / 100VAC SORTIE WHITE NYLON	AR	
30	564187	BOITIER / 110VAC SORTIE / GREY	AR	
30	564580	BOITIER / 110VAC SORTIE / GRAY	AR	
35	564233	PRISE DOUBLE 110 VAC MURALE A/2 PRISES USB / BLACK	AR	
35	564354	PRISE DOUBLE 110 VAC MURALE A/2 PRISES USB / BLACK	1	
35	565200	PRISE DOUBLE 110 VAC MURALE A/2 PRISES USB / GREY	AR	
35	565204	PRISE DOUBLE 110 VAC MURALE A/2 PRISES USB / GREY	AR	
35	564507	PRISE DOUBLE 110 VAC MURALE A/2 PRISES USB GREY NYLON "DECORA"	AR	
35	860142	PRISE DOUBLE 110 VAC MURALE A/2 PRISES USB / WHITE	AR	
35	867863	PRISE DOUBLE 110 VAC MURALE A/2 PRISES USB / WHITE	AR	
50	564467	CONNECTEUR IBERVILLE 1/2" PLASTIC GREY	AR	
NS	563624	JOINTEUR / 12-10 / JAUNE / THERMORETRACTABLE / PANDUIT BSH10-E	AR	

	Date:07-2024	PAGE:FM-B51.2
ACCESSOIRES / PRISE 110 VOLTS		

564151

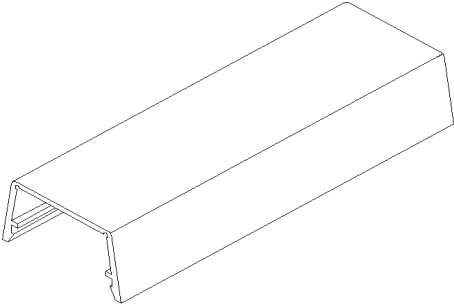

COVER ALUMINIUM
RACEWAY 110V

564152

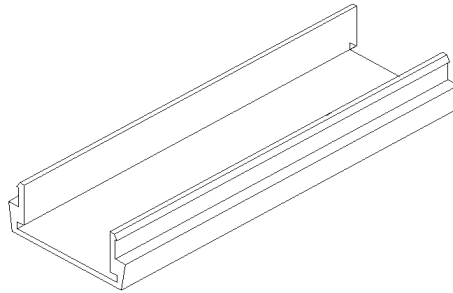

BASE ALUMINIUM
RACEWAY 110V

564153

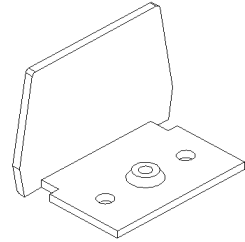

BLANK END FITTING
RACEWAY 110V

564154

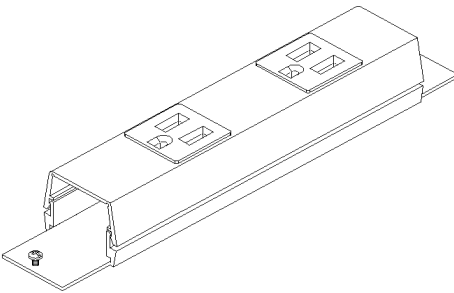

RECEPTACLE DOUBLE
RACEWAY 110V

564155

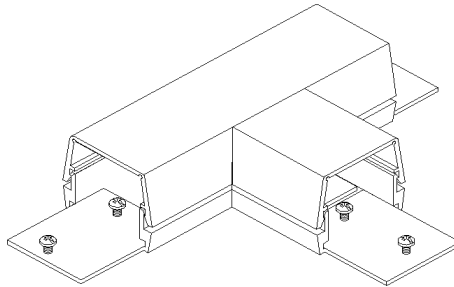

TEE
RACEWAY 110V

564156

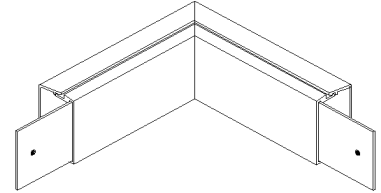

ELNOW
RACEWAY 110V

560044

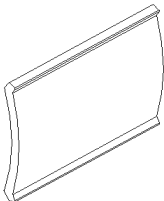

WIRE CLIP
RACEWAY 110V

560046

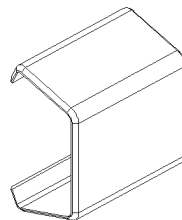

COVER CLIP
RACEWAY 110V

Date:07-2024

PAGE:FM-B51.2

ACCESSOIRES / PRISE 110 VOLTS

Article#	Pièces	Description	QTÉ	Notes
1	564151	BASE DE CHEMIN DE CABLE 60"	1	
1	560040	MOULURE CACHE FILS AVEC COUVERCLE / PVC 400 PVC BEIGE / PVC IVORY	1	
2	564152	COUVERCLE DE CHEMIN DE CABLE 60"	1	
2	560040	MOULURE CACHE FILS AVEC COUVERCLE / PVC 400 PVC BEIGE / PVC IVORY	1	
3	564153	PLAQUE DE FIN ALUMINIUM	1	
4	564154	RECEPTACLE DOUBLE / "IN-LINE" 15 Amps	1	
5	564155	TÉ EN ALUMINIUM	1	
6	564156	COUDE 90° EXTERNE "RACEWAY"	1	
NS	563624	JOINTEUR / 12-10 / JAUNE / THERMORETRACTABLE / PANDUIT BSH10-E	AR	
8	560044	AGRAFE INTERIEURE MOULURE CACHE FILS / PVC 400 PVC BEIGE / PVC IVORY	1	
9	560046	AGRAFE COUVERCLE MOULURE CACHE FILS / PVC 400 PVC BEIGE / PVC IVORY	1	

		Date:07-2024	PAGE:FM-B52	
CONNECTEURS / SUMITOMO				
Article#	Pièces	Description	QTÉ	Notes
1	FM-B52.1	CONNECTEUR / 62 SEALED SERIES / SUMITOMO	1	
2	FM-B52.2	CONNECTEUR / RS SERIES / SUMITOMO	1	

	Date:07-2024	PAGE:FM-B52.1
CONNECTEUR / 62 SEALED SERIES / SUMITOMO		

N46887-01
SUMITOMO #6098-0144



SOCKET HOUSING 4C

SOCKET TERMINALS:

PREVOST NO.	SUMITOMO NO.	WIRE RANGE
N46887-02	1410-0097	16

CABLE SEALS: MUST BE USED FOR EACH TERMINAL



PREVOST NO.	SUMITOMO NO.	COLOR	INSULATION DIA.
			MILLIMETER
N46887-03	7165-0159	GREY	1.50-2.50

WEDGE/RETAINER:

PREVOST NO.	SUMITOMO NO.	REMARK
N46887-04	6920-0081	MUST BE USE IN FREE CAVITY

Date:07-2024

PAGE:FM-B52.1

CONNECTEUR / 62 SEALED SERIES / SUMITOMO

Article#	Pièces	Description	QTÉ	Notes
1	N46887-01	CONNECTEUR / 62 SEALED SERIES / SH 4 / SUMITOMO 6098-0144	1	
10	N46887-02	TERMINAL FEMELLE / 16 / SUMITOMO 1410-0097	1	
20	N46887-03	JOINT ETANCHEITE / 16 / GRIS / SUMITOMO 7165-0159	1	
30	N46887-04	BARRURE / SERIES 62 / SUMITOMO 6920-0081	1	

	Date:07-2024	PAGE:FM-B52.2
CONNECTEUR / RS SERIES / SUMITOMO		

<div style="border: 1px solid black; padding: 2px; width: fit-content; margin: 0 auto;">N82164-01</div> SUMITOMO #6189-7469 	<div style="border: 1px solid black; padding: 2px; width: fit-content; margin: 0 auto;">N82164-04</div> SUMITOMO #6918-1596 		
SOCKET HOUSING 4C	SECONDARY LOCK		

SOCKET TERMINALS:

PREVOST NO.	SUMITOMO NO.	WIRE RANGE	INSULATION DIA.
			MILLIMETER
N82164-06	8240-0267	16	.85-1.25
N82164-02	8240-0268	16	2.00

CABLE SEALS: MUST BE USED FOR EACH TERMINAL



PREVOST NO.	SUMITOMO NO.	COLOR	INSULATION DIA.
			MILLIMETER
N82164-03	7165-0472	VIOLET	1.25

CAVITY PLUG:

PREVOST NO.	SUMITOMO NO.	COLOR
N82164-05	7165-1131	BLUE

Date:07-2024

PAGE:FM-B52.2

CONNECTEUR / RS SERIES / SUMITOMO

Article#	Pièces	Description	QTÉ	Notes
1	N82164-01	CONNECTEUR / RS SERIES / SH 4C / SUMITOMO 6189-7469	1	
5	N82164-04	BARRURE SEC. / RS SERIES / SUMITOMO 6918-1596	1	
10	N82164-06	TERMINAL FEMELLE / 16 / SUMITOMO 8240-0267	1	
11	N82164-02	TERMINAL FEMELLE / 16 / SUMITOMO 8240-0268	1	
20	N82164-03	JOINT ETANCHEITE / VIOLET / SUMITOMO 7165-0472	1	
30	N82164-05	BOUCHON CAVITE / SUMITOMO 7165-1131	1	

		Date:07-2024	PAGE:FM-B53
CONNECTEURS / KOSTAL			

Article#	Pièces	Description	QTÉ	Notes
1	FM-B53.1	CONNECTEURS / KOSTAL	1	
2	FM-B53.2	CONNECTEURS / HDP / KOSTAL	1	

	Date:07-2024	PAGE:FM-B53.1
CONNECTEURS / KOSTAL		

563471

 KOSTAL#09 4493 01

CAP
563476
1 04 00 62552 1

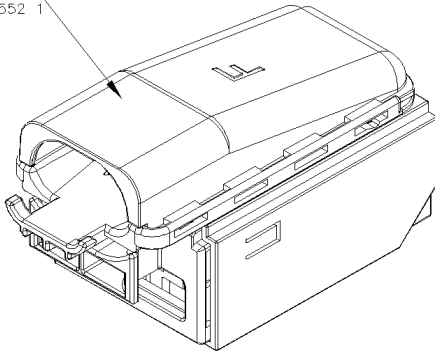

SOCKET HOUSING 53C

563470

 KOSTAL#09 4486 01

CAP
563472
1 04 00 66116 1

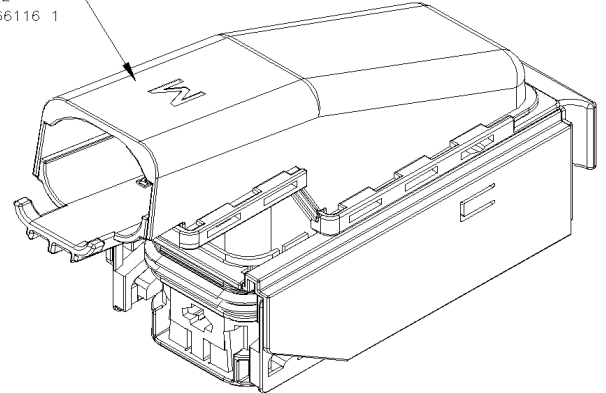

SOCKET HOUSING 86C

N49080-01

 KOSTAL#09 4493 91

CAP
N49080-02
1 04 00 62552 2

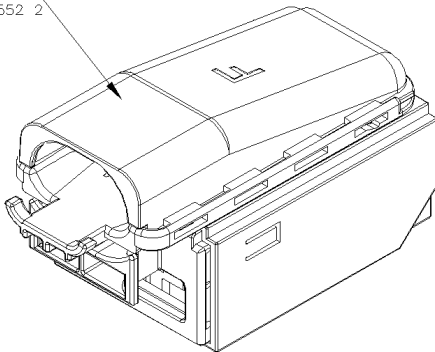

SOCKET HOUSING 53C

N49081-01

 KOSTAL#09 4486 91

CAP
N49081-02
1 04 00 66116 9

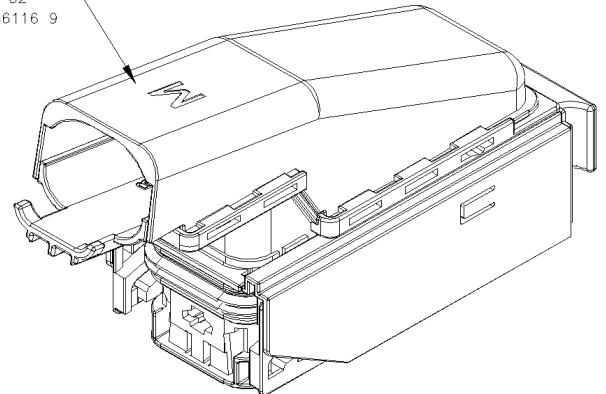

SOCKET HOUSING 86C

LOCK

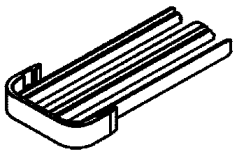

NO.	KOSTAL	REMARK
563479	1 04 00 64245 1	USED WITH 563471
563475	1 04 00 64243 1	USED WITH 563470
N49080-05	1 04 00 64245 2	USED WITH N49080-01
N49081-05	1 04 00 64243 9	USED WITH N49081-01

	Date:07-2024	PAGE:FM-B53.1
CONNECTEURS / KOSTAL		

SEAL RETAINER

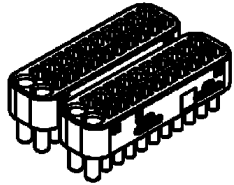
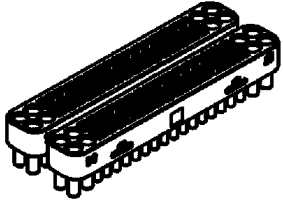

NO.	KOSTAL	REMARK
563477	1 04 00 64248 1	USED WITH 563471
563478	1 04 00 64248 2	USED WITH 563471
563473	1 04 00 64240 1	USED WITH 563470
563474	1 04 00 64240 2	USED WITH 563470
N49080-03	1 04 00 64248 3	USED WITH N49080-01
N49080-04	1 04 00 64248 4	USED WITH N49080-01
N49081-03	1 04 00 64240 7	USED WITH N49081-01
N49081-04	1 04 00 64240 2	USED WITH N49081-01

TERMINAL RETAINER

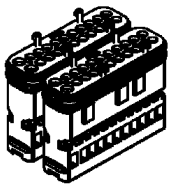
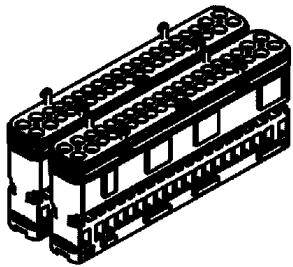

NO.	KOSTAL	REMARK
563483	2 24 00 64399 1	USED WITH N49080-01
563484	2 24 00 64399 2	USED WITH N49080-01
563485	2 24 00 64399 3	USED WITH N49081-01
563486	2 24 00 64399 4	USED WITH N49081-01
N49080-06	2 24 00 64399 6	USED WITH N49080-01
N49080-07	2 24 00 64399 7	USED WITH N49080-01
N49081-06	10020076	USED WITH N49081-01
N49081-07	10020078	USED WITH N49081-01

CAP

NO.	KOSTAL	
563483	1 08 00 47263 1091	

	Date:07-2024	PAGE:FM-B53.1
CONNECTEURS / KOSTAL		

SOCKET TERMINALS SLK 2.8:

NOVA NO.	KOSTAL	WIRE RANGE	INSULATION DIA.	
			INCH	MILLIMETER
N49094-01	2 21 24 49206 0	20-16		
N49094-02	2 21 24 49207 0	16-14		
563481	2 21 24 49207 050	16-14		

SOCKET TERMINALS MLK 1.2:

NOVA NO.	KOSTAL	WIRE RANGE	INSULATION DIA.	
			INCH	MILLIMETER
N49094-03	3 21 24 73413 0	18-16		
N49073-16	3 21 24 73403 0	18-16		
563480	2 21 24 61420 0	20-16		
N49073-20	3 21 24 73402 0	20-18		
N49073-22	3 21 24 73401 0	20-22		

Date:07-2024

PAGE:FM-B53.1

CONNECTEURS / KOSTAL

Article#	Pièces	Description	QTÉ	Notes
1	563471	CONNECTEUR / KOSTAL / 53C / KOSTAL 09 4493 01	AR	
2	N49080-01	CONNECTEUR / KOSTAL / 53C / KOSTAL 09 4493 91	AR	
3	563470	CONNECTEUR / KOSTAL / 86C / KOSTAL 09 4486 01	AR	
4	N49081-01	CONNECTEUR / KOSTAL / 86C / KOSTAL 09 4486 91	AR	
11	563476	CAPUCHON / KOSTAL / 53C / KOSTAL 1 04 00 62552 1	AR	
12	N49080-02	CAPUCHON / KOSTAL / 53C / KOSTAL 1 04 00 62552 2	AR	
13	563472	CAPUCHON / KOSTAL / 86C / KOSTAL 1 04 00 66116 1	AR	
14	N49081-02	CAPUCHON / KOSTAL / 86C / KOSTAL 1 04 00 66116 9	AR	
21	563479	BARRURE / KOSTAL / 53C / KOSTAL 1 04 00 64245 1	AR	
22	N49080-05	BARRURE / KOSTAL / 53C / KOSTAL 1 04 00 64245 2	AR	
23	563475	BARRURE / KOSTAL / 86C / KOSTAL 1 04 00 64243 1	AR	
24	N49081-05	BARRURE / KOSTAL / 86C / KOSTAL 1 04 00 64243 9	AR	
31	563477	JOINT DE RETENUE / KOSTAL / 22C / KOSTAL 1 04 00 64248 1	AR	
32	563478	JOINT DE RETENUE / KOSTAL / 22C / KOSTAL 1 04 00 64248 2	AR	
33	N49080-03	JOINT DE RETENUE / KOSTAL / 22C / KOSTAL 1 04 00 64248 3	AR	
34	N49080-04	JOINT DE RETENUE / KOSTAL / 22C / KOSTAL 1 04 00 64248 4	AR	
36	563473	JOINT DE RETENUE / KOSTAL / 40C / KOSTAL 1 04 00 64240 1	AR	
37	563474	JOINT DE RETENUE / KOSTAL / 40C / KOSTAL 1 04 00 64240 2	AR	
38	N49081-03	JOINT DE RETENUE / KOSTAL / 40C / KOSTAL 1 04 00 64240 7	AR	
39	N49081-04	JOINT DE RETENUE / KOSTAL / 40C / KOSTAL 1 04 00 64240 2	AR	
41	563483	SUPPORT TERMINAL / KOSTAL / 22C / KOSTAL 2 24 00 64399 1	AR	
42	563484	SUPPORT TERMINAL / KOSTAL / 22C / KOSTAL 2 24 00 64399 2	AR	
43	N49080-06	SUPPORT TERMINAL / KOSTAL / 22C / KOSTAL 2 24 00 64399 6	AR	
44	N49080-07	SUPPORT TERMINAL / KOSTAL / 22C / KOSTAL 2 24 00 64399 7	AR	
46	563485	SUPPORT TERMINAL / KOSTAL / 40C / KOSTAL 2 24 00 64399 3	AR	
47	563486	SUPPORT TERMINAL / KOSTAL / 40C / KOSTAL 2 24 00 64399 4	AR	
48	N49081-06	SUPPORT TERMINAL / KOSTAL / 40C / KOSTAL 10020076	AR	
49	N49081-07	SUPPORT TERMINAL / KOSTAL / 40C / KOSTAL 10020078	AR	
51	563487	BOUCHON / KOSTAL / KOSTAL 1 08 00 47263 1091	AR	
61	N49094-01	TERMINAL FEMELLE / 20-16 / MLK 2.8 / KOSTAL 3 21 24 49206 0	AR	
62	N49094-02	TERMINAL FEMELLE / 16-14 / MLK 2.8 / KOSTAL 3 21 24 49207 0	AR	
63	563481	TERMINAL FEMELLE / 16-14 / MLK 2.8 / KOSTAL 2 21 24 49207 050	AR	
63	N49082-14	TERMINAL FEMELLE / 16-14 / MLK 2.8 / KOSTAL 2 21 24 49207 050	AR	
71	N49094-03	TERMINAL FEMELLE / 18-16 / MLK 1.2 / KOSTAL 3 21 24 73413 0	AR	
72	N49073-16	TERMINAL FEMELLE / 18-16 / MLK 1.2 / KOSTAL 3 21 24 73403 0	AR	
73	563480	TERMINAL FEMELLE / 20-16 / MLK 1.2 / KOSTAL 2 21 24 61420 0	AR	
74	N49073-20	TERMINAL FEMELLE / 20-18 / MLK 1.2 / KOSTAL 3 21 24 73402 0	AR	
75	N49073-22	TERMINAL FEMELLE / 20-22 / MLK 1.2 / KOSTAL 3 21 24 73401 0	AR	

	Date:07-2024	PAGE:FM-B53.2
CONNECTEURS / HDP / KOSTAL		

N49091
KOSTAL#09 4046 06

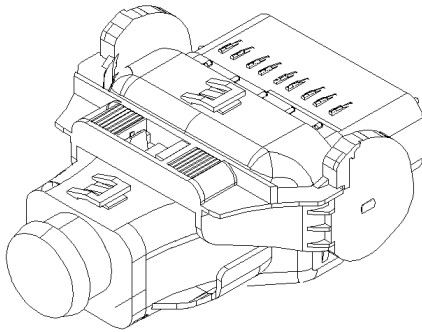

SOCKET HOUSING 25C

SOCKET TERMINALS SLK 2.8:

NOVA NO.	KOSTAL	WIRE RANGE	INSULATION DIA.	
			INCH	MILLIMETER
N49094-01	2 21 24 49206 0	20-16		
N49094-02	2 21 24 49207 0	16-14		

CABLE SEALS: MUST BE USED FOR EACH TERMINAL

NOVA NO.	KOSTAL	REMARK	WIRE RANGE	COLOR
N49096-01	1 08 00 44452 2	USED WITH SLK 2.8 TERMINAL	20-16	BLUE
N49096-02	1 08 00 44452 3	USED WITH SLK 2.8 TERMINAL	16-14	RED
N49096-03	1 08 00 50725 0	USED WITH MLK 1.2 TERMINAL	20-16	RED

CLAMP CABLE

NOVA NO.	KOSTAL	REMARK
N49092-01	1 04 00 69272 0	LH USED WITH N49091
N49092-02	1 04 00 69253 0	RH USED WITH N49091

		Date:07-2024	PAGE:FM-B53.2
CONNECTEURS / HDP / KOSTAL			

Article#	Pièces	Description	QTÉ	Notes
1	N49091	CONNECTEUR / HDP / 25C / KOSTAL 09 4046 06		
11	N49094-01	TERMINAL FEMELLE / 20-16 / MLK 2.8 / KOSTAL 3 21 24 49206 0		
12	N49094-02	TERMINAL FEMELLE / 16-14 / MLK 2.8 / KOSTAL 3 21 24 49207 0		
21	N49096-01	JOINT ETANCHEITE / 20-16 / BLEU / KOSTAL 1 08 00 44452 2		
22	N49096-02	JOINT ETANCHEITE / 16-14 / ROUGE / KOSTAL 1 08 00 44452 3		
22	563482	JOINT ETANCHEITE / 16-14 / ROUGE / KOSTAL 1 08 00 44452 3		
23	N49096-03	JOINT ETANCHEITE / 20-16 / JAUNE / KOSTAL 1 08 00 50725 0		
31	N49092-01	ATTACHE / KOSTAL / GAUCHE / KOSTAL 1 04 00 69272 0		
32	N49092-02	ATTACHE / KOSTAL / DROIT / KOSTAL 1 04 00 69253 0		

		Date:07-2024	PAGE:FM-B54
CONNECTEURS / JST			

Article#	Pièces	Description	QTÉ	Notes
1	FM-B54.1	CONNECTEURS / VL / JST	1	
2	FM-B54.2	CONNECTEURS / HCH / JST	1	

	Date:07-2024	PAGE:FM-B54.1
CONNECTEURS / VL / JST		

<p>N58366 VLP-02V</p>  <p>SOCKET HOUSING 20</p>			

SOCKET TERMINALS:

PREVOST NO.	JST NO.	WIRE RANGE	INSULATION DIA.		TOOL	
			INCH	MILLIMETER	CRIMPER	EXTRACTOR
N58367	SVF-61T-P2.0	20-14	.075-.134	1.90-3.40	X	X

		Date:07-2024	PAGE:FM-B54.1	
CONNECTEURS / VL / JST				
Article#	Pièces	Description	QTÉ	Notes
1	N58366	CONNECTEUR / VL / 2C SH / JST VLP-02V	1	
11	N58367	TERMINAL FEMELLE / 20-14 / JST SVF-61T-P2.0	1	

		Date:07-2024	PAGE:FM-B54.2
CONNECTEURS / HCH / JST			

<p>563872 HCHFB-09-KE</p>  <p>SOCKET HOUSING 9C</p>			

SOCKET TERMINALS:

PREVOST NO.	JST NO.	WIRE RANGE	INSULATION DIA.		TOOL	
			INCH	MILLIMETER	CRIMPER	EXTRACTOR
563873	SHCM-A03T-P025	22-20	.055-.071	1.40-1.80	X	X

		Date:07-2024	PAGE:FM-B54.2
CONNECTEURS / HCH / JST			

Article#	Pièces	Description	QTÉ	Notes
1	563872	CONNECTEUR / HCH / SH 9C	1	
11	563873	TERMINAL FEMELLE / 22-20	1	

		Date:07-2024	PAGE:FM-B55	
CONNECTEURS / PHOENIX CONTACT				
Article#	Pièces	Description	QTÉ	Notes
1	FM-B55.1	TERMINAL BLOCK / PHOENIX CONTACT		
2	FM-B55.2	CONNECTEURS / M12 / PHOENIX CONTACT		

Date:07-2024

PAGE:FM-B55.1

TERMINAL BLOCK / PHOENIX CONTACT

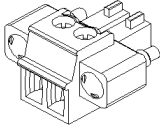
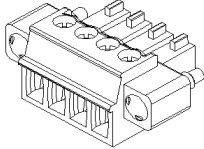
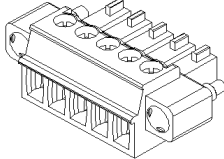
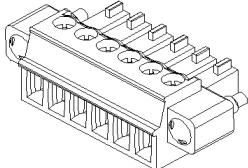
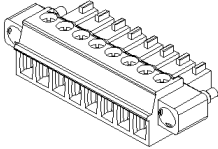
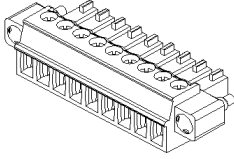
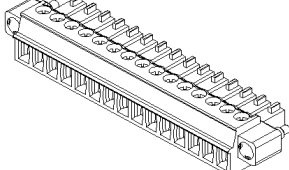
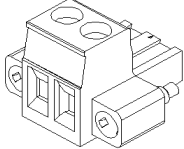
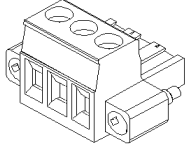
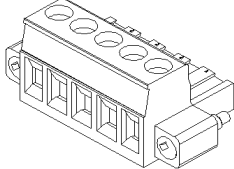
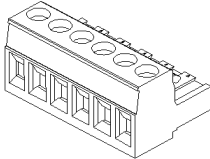
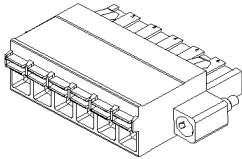
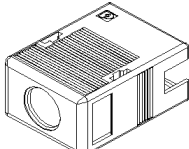
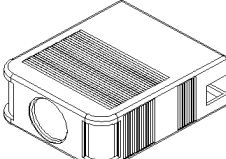
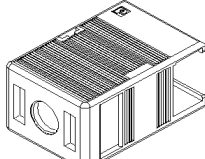
<p>N78129-02 PHOENIX# 1827703</p>	<p>N78129-04 PHOENIX# 1827729</p>	<p>N78129-05 PHOENIX# 1827732</p>	<p>N78129-06 PHOENIX# 1827745</p>
			
<p>2 CAVITIES</p>	<p>4 CAVITIES</p>	<p>5 CAVITIES</p>	<p>6 CAVITIES</p>
<p>N78129-08 PHOENIX# 1827761</p>	<p>N78129-09 PHOENIX# 1827774</p>	<p>N78129-15 PHOENIX# 1827839</p>	<p>N82983 PHOENIX# 1777989</p>
			
<p>8 CAVITIES</p>	<p>9 CAVITIES</p>	<p>15 CAVITIES</p>	<p>2 CAVITIES</p>
<p>N92106-03 PHOENIX# 1786844</p>	<p>N92106-05 PHOENIX# 1786860</p>	<p>N77014 PHOENIX# 1757051</p>	<p>N80395 PHOENIX# 1733000</p>
			
<p>3 CAVITIES</p>	<p>5 CAVITIES</p>	<p>6 CAVITIES</p>	<p>6 CAVITIES</p>
<p>563919 PHOENIX# 1834372</p>	<p>563921 PHOENIX# 18038950</p>	<p>563917 PHOENIX# 1881435</p>	
			
<p>BACKSHELL 5 CAVITIES</p>	<p>BACKSHELL 8 CAVITIES</p>	<p>BACKSHELL 5 CAVITIES</p>	

LOCK

PREVOST NO.	PHOENIX NO.	COMMENT
N80396	1881435	USE WITH N80395

Date:07-2024

PAGE:FM-B55.1

TERMINAL BLOCK / PHOENIX CONTACT

Article#	Pièces	Description	QTÉ	Notes
1	N78129-02	BLOC TERMINAL / 2C / 1.5 / PHOENIX CONTACT 1827703	1	
2	N78129-04	BLOC TERMINAL / 4C / 1.5 / PHOENIX CONTACT 1827729	1	
3	N78129-05	BLOC TERMINAL / 5C / 1.5 / PHOENIX CONTACT 1827732	1	
3	563918	BLOC TERMINAL / 5C / 1.5 / PHOENIX CONTACT 1827732	1	
4	N78129-06	BLOC TERMINAL / 6C / 1.5 / PHOENIX CONTACT 1827745	1	
5	N78129-08	BLOC TERMINAL / 8C / 1.5 / PHOENIX CONTACT 1827761	1	
5	563920	BLOC TERMINAL / 8C / 1.5 / PHOENIX CONTACT 1827761	1	
6	N78129-09	BLOC TERMINAL / 9C / 1.5 / PHOENIX CONTACT 1827774	1	
7	N78129-15	BLOC TERMINAL / 15C / 1.5 / PHOENIX CONTACT 1827839	1	
11	N82983	BLOC TERMINAL / 2C / 2.5 / PHOENIX CONTACT 1777989	1	
12	N92106-03	BLOC TERMINAL / 3C / 2.5 / PHOENIX CONTACT 1786844	1	
12	563916	BLOC TERMINAL / 3C / 2.5 / PHOENIX CONTACT 1786844	1	
13	N92106-05	BLOC TERMINAL / 5C / 2.5 / PHOENIX CONTACT 1786860	1	
14	N77014	BLOC TERMINAL / 6C / 2.5 / PHOENIX CONTACT 1757051	1	
15	N80395	BLOC TERMINAL / 6C / 2.5 / PHOENIX CONTACT 1733000	1	
21	563919	ENVELOPPE ISOLANTE / 5C / 1.5 / PHOENIX CONTACT 1834372	1	
22	563921	ENVELOPPE ISOLANTE / 8C / 1.5 / PHOENIX CONTACT 1834408	1	
25	563917	ENVELOPPE ISOLANTE / 5C / 2.5 / PHOENIX CONTACT 1803895	1	
31	N80396	BARRURE / PHOENIX CONTACT 1881435	1	

Date:07-2024

PAGE:FM-B55.2

CONNECTEURS / M12 / PHOENIX CONTACT

N86842

PHOENIX# 1404644

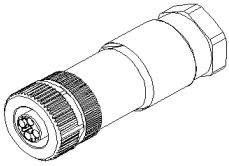

PIN HOUSING 4C

N86843

PHOENIX# 1432596

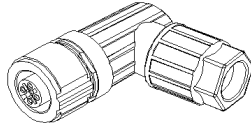

PIN HOUSING 5C

N86848

PHOENIX# 1408989

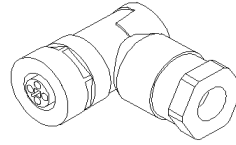

PIN HOUSING 4C

Date:07-2024

PAGE:FM-B55.2

CONNECTEURS / M12 / PHOENIX CONTACT

Article#	Pièces	Description	QTÉ	Notes
1	N86842	CONNECTEUR / M12 / T-CODE / PH 4C / PHOENIX CONTACT 1404644	1	
2	N86843	CONNECTEUR / M12 / A-CODE / PH 5C / PHOENIX CONTACT 1432596	1	
3	N86848	CONNECTEUR / M12 / T-CODE / PH 4C / PHOENIX CONTACT 1408989	1	

		Date:07-2024	PAGE:FM-B56	
CONNECTEURS / PKC GROUP				
Article#	Pièces	Description	QTÉ	Notes
1	FM-B56.1	CONNECTEURS / PKC GROUP	1	

	Date:07-2024	PAGE:FM-B56.1	
CONNECTEURS / PKC GROUP			

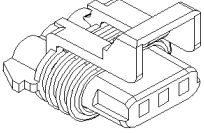
<div style="border: 1px solid black; padding: 2px; margin-bottom: 5px;">N72801-01</div> <div style="border: 1px solid black; padding: 2px; margin-bottom: 5px;">PKC #E-5756</div>  <p>SOCKET HOUSING 3C</p>			

SOCKET TERMINALS:

PREVOST NO.	YAZAKI NO.	WIRE RANGE	INSULATION DIA.		TOOL	
			INCH	MILLIMETER	CRIMPER	EXTRACTOR
N72803-01	7116-4102-02	22-20	0.056		X	X
N72803-02	7116-4102-08	22-20	0.056		X	X
N72803-03	7116-4103-02	18-16	0.070		X	X
N72803-04	7116-4103-08	18-16	0.070		X	X
N72803-05	7116-4105-02	14	0.070		X	X

CABLE SEAL:

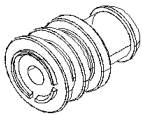

PREVOST NO.	PKC NO.	REMARK
N72804-02	E1644-00	GREEN
N72804-01	E1644-01	PINK
N72804-03	E1644-02	YELLOW

Date:07-2024

PAGE:FM-B56.1

CONNECTEURS / PKC GROUP

Article#	Pièces	Description	QTÉ	Notes
1	N72801-03	CONNECTEUR / SH 3C / PKC E-5756	AR	
11	N72803-01	TERMINAL FEMELLE / 22-20 / YAZAKI 7116-4102-02	1	
12	N72803-02	TERMINAL FEMELLE / 22-20 / OR / YAZAKI 7116-4102-08	1	
13	N72803-03	TERMINAL FEMELLE / 18-16 / YAZAKI 7116-4103-02	1	
14	N72803-04	TERMINAL FEMELLE / 18-16 / OR / YAZAKI 7116-4103-08	1	
15	N72803-05	TERMINAL FEMELLE / 14 / YAZAKI 7116-4105-02	1	
21	N72804-02	JOINT ETANCHEITE / VERT / PKC E1644-00	1	
22	N72804-01	JOINT ETANCHEITE / ROSE / PKC E1644-01	1	
23	N72804-03	JOINT ETANCHEITE / JAUNE / PKC E1644-02	1	

		Date:07-2024	PAGE:FM-B57	
CONNECTEURS / HIROSE				
Article#	Pièces	Description	QTÉ	Notes
1	FM-B57.1	CONNECTEURS / HIROSE	1	

	Date:07-2024	PAGE:FM-B57.1
CONNECTEURS / HIROSE		

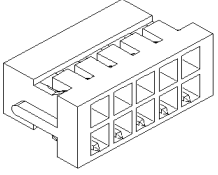
<p>N71660 HIROSE#DF11-10DS-2C</p>  <p>SOCKET HOUSING 10C</p>			

SOCKET TERMINAL:

PREVOST NO.	HIROSE NO.	WIRE RANGE	INSULATION DIA.	
			INCH	MILLIMETER
N71661	DF11-22SC	22-22	.047-.057	1.20-1.45

		Date:07-2024	PAGE:FM-B57.1	
CONNECTEURS / HIROSE				
Article#	Pièces	Description	QTÉ	Notes
1	N71660	CONNECTEUR / SERIES DF / SH 10C / HIROSE DF11-10DS-2C	1	
11	N71661	TERMINAL FEMELLE / 22-22 / HIROSE DF11-22SC	1	

		Date:07-2024	PAGE:FM-B58	
CONNECTEURS / APP				
Article#	Pièces	Description	QTÉ	Notes
1	FM-B58.1	CONNECTEURS / POWERPOLE / APP	1	

	Date:07-2024	PAGE:FM-B58.1
CONNECTEURS / POWERPOLE / APP		

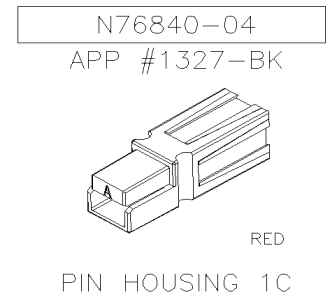
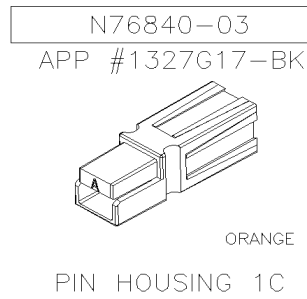
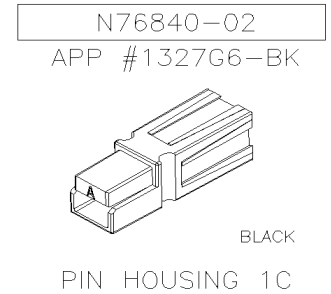
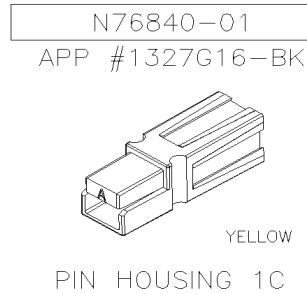
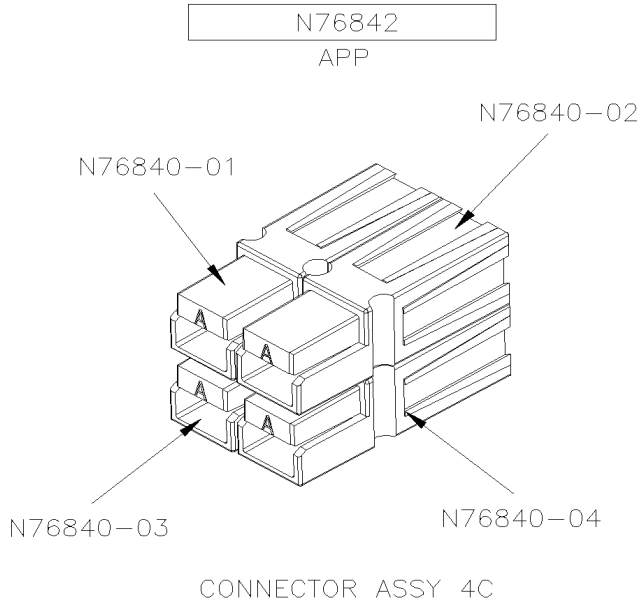

--	--	--	--

SOCKET TERMINAL:

PREVOST NO.	APP NO.	WIRE RANGE	INSULATION DIA.	
			INCH	MILLIMETER
N76841-01	261G2-LPBK	14-10	.080-.126	2.10-3.20
N76841-02	269G1-LPBK	16-12	.060-.100	1.50-2.50

		Date:07-2024	PAGE:FM-B58.1
CONNECTEURS / POWERPOLE / APP			

Article#	Pièces	Description	QTÉ	Notes
1	N76842	CONNECTEUR ASSY / POWERPOLE / APP	1	
2	N76840-01	. CONNECTOR / POWERPOLE / JAUNE / PH 1C / APP 1327G16-BK	1	
3	N76840-02	. CONNECTEUR / POWERPOLE / NOIR / PH 1C / APP 1327G6-BK	1	
4	N76840-03	. CONNECTEUR / POWERPOLE / ORANGE / PH 1C / APP 1327G17-BK	1	
5	N76840-04	. CONNECTEUR / POWERPOLE / ROUGE / PH 1C / APP 1327-BK	1	
11	N76841-01	TERMINAL MALE / 14-10 / APP 261G2-LPBK	1	
12	N76841-02	TERMINAL MALE / 16-12 / APP 269G1-LPBK	1	

		Date:07-2024	PAGE:FM-B59	
CONNECTEURS / MOTOROLA				
Article#	Pièces	Description	QTÉ	Notes
1	FM-B59.1	CONNECTEURS / MOTOROLA		

	Date:07-2024	PAGE:FM-B59.1
CONNECTEURS / MOTOROLA		

568085
MOTOROLA #1580221J01



SOCKET HOUSING 14C



		Date:07-2024	PAGE:FM-B59.1	
CONNECTEURS / MOTOROLA				
Article#	Pièces	Description	QTÉ	Notes
1	568085	CONNECTEUR / SH 14C / MOTOROLA 1580221J01	1	

		Date:07-2024	PAGE:FM-B60	
CONNECTEURS / WEIDMULLER				
Article#	Pièces	Description	QTÉ	Notes
1	FM-B60.1	CONNECTEURS / WEIDMULLER	1	

Date:07-2024

PAGE:FM-B60.1

CONNECTEURS / WEIDMULLER

N78141

WEIDMULLER #1748180000

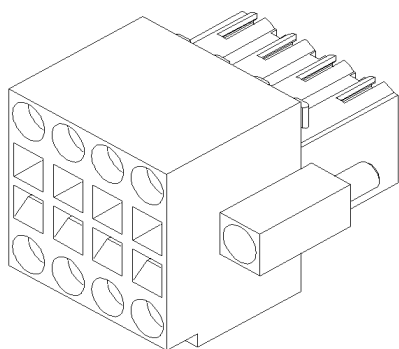

SOCKET HOUSING 8C

N91888

WEIDMULLER #1748210000

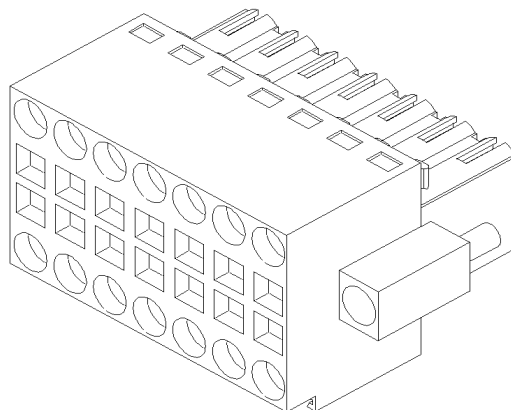

SOCKET HOUSING 14C



		Date:07-2024	PAGE:FM-B60.1
CONNECTEURS / WEIDMULLER			

Article#	Pièces	Description	QTÉ	Notes
1	N78141	CONNECTEUR / SH 8C / WEIDMULLER 1748180000	1	
2	N91888	CONNECTEUR / SH 14C / WEIDMULLER 1748210000	1	

		Date:07-2024	PAGE:FM-B61	
CONNECTEURS / CUI				
Article#	Pièces	Description	QTÉ	Notes
1	FM-B61.1	CONNECTEURS / CUI		

	Date:07-2024	PAGE:FM-B61.1
CONNECTEURS / CUI		

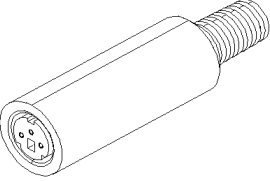
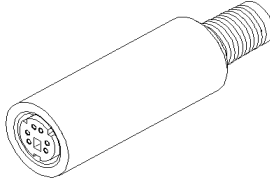
<div style="border: 1px solid black; padding: 2px; width: fit-content; margin: 0 auto;">564033</div> <p>CUI# MD-30J</p>  <p>SOCKET HOUSING 3C</p>	<div style="border: 1px solid black; padding: 2px; width: fit-content; margin: 0 auto;">N74730</div> <p>CUI# MD-60J</p>  <p>SOCKET HOUSING 6C</p>		

SOCKET TERMINAL:

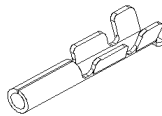

PREVOST NO.	CUI NO.	WIRE RANGE	INSULATION DIA.	
			INCH	MILLIMETER
N74731	T-0006	28-26	.035-.071	0.90-1.80

Date:07-2024

PAGE:FM-B61.1

CONNECTEURS / CUI

Article#	Pièces	Description	QTÉ	Notes
1	564033	CONNECTEUR / MINI DIN IN LINE / SH 3C / CUI MD-30J	AR	
2	N74730	CONNECTEUR / MINI DIN IN LINE / SH 6C / CUI MD-60J	AR	
11	N74731	TERMINAL FEMELLE / 28-26 / CUI T-0006	AR	

		Date:07-2024	PAGE:FM-B62	
CONNECTEURS / FEP				
Article#	Pièces	Description	QTÉ	Notes
1	FM-B62.1	CONNECTEURS / FEP	1	

Date:07-2024

PAGE:FM-B62.1

CONNECTEURS / FEP

N86045-01

FEP #42121100

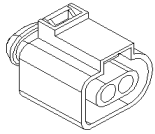

SOCKET HOUSING 2C

N86045-02

FEP #42122000

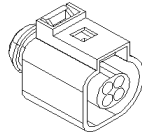

SOCKET HOUSING 4C

N86045-03

FEP #42122500

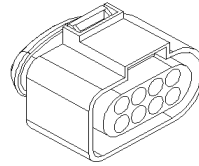

SOCKET HOUSING 8C

N86045-04

FEP #42123300

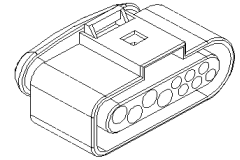

SOCKET HOUSING 10C

SOCKET TERMINALS JUNIOR POWER TIMER:



PREVOST NO.	AMP NO.	WIRE RANGE	INSULATION DIA.		TOOL	
			INCH	MILLIMETER	CRIMPER	EXTRACTOR
N86046-01	964287-2	16-14	.087-.118	2.21-3.00	X	X

CABLE SEAL PLUG JUNIOR POWER TIMER:

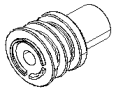

PREVOST NO.	AMP NO.	WIRE RANGE	INSULATION DIA.		REMARK
			INCH	MILLIMETER	
N86352-01	963294-1	0.35-1.00	.047-.082	1.20-2.10	BLUE
N86352-02	963293-1	1.50	.079-.106	2.00-2.70	BROWN
N86352-03	963292-1	2.50	.106-.118	2.7-3.00	YELLOW

SEALING PLUGS JUNIOR POWER TIMER:

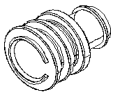

PREVOST NO.	AMP NO.	REMARK
N86352-04	828922-1	NATURAL

SOCKET TERMINALS MICRO TIMER:



PREVOST NO.	AMP NO.	WIRE RANGE	INSULATION DIA.		TOOL	
			INCH	MILLIMETER	CRIMPER	EXTRACTOR
N86046-02	964275-2	20-18	.055-.083	1.40-2.10	X	X

CABLE SEAL PLUG MICRO TIMER:

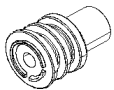

PREVOST NO.	AMP NO.	WIRE RANGE	INSULATION DIA.		REMARK
			INCH	MILLIMETER	
N86352-05	964971-1	0.35-.050	.047-.063	1.20-1.60	RED
N86352-06	963530-1	0.50-0.75	.055-.075	1.40-1.90	GRAY
N86352-07	964972-1	1.00-1.50	.075-.094	1.90-2.40	YELLOW

SEALING PLUGS MICRO TIMER:

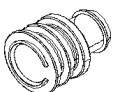

PREVOST NO.	AMP NO.	REMARK
N86352-08	963531-1	WHITE

Date:07-2024

PAGE:FM-B62.1

CONNECTEURS / FEP

Article#	Pièces	Description	QTÉ	Notes
1	N86045-01	CONNECTEUR / FEP / SH 2C / FEP 42121100	1	
2	N86045-02	CONNECTEUR / FEP / SH 4C / FEP 42122000	1	
3	N86045-03	CONNECTEUR / FEP / SH 8C / FEP 42122500	1	
4	N86045-04	CONNECTEUR / FEP / SH 10C / FEP 42123300	1	
11	N86046-01	TERMINAL FEMELLE / 16-14 / AMP 964287-2	1	
21	N86352-01	JOINT ETANCHEITE / 0.35-1.00 / BLEU / AMP 963294-1	1	
22	N86352-02	JOINT ETANCHEITE / 1.50 / BRUN / AMP 963293-1	1	
23	N86352-03	JOINT ETANCHEITE / 2.00 / JAUNE / AMP 963292-1	1	
31	N86352-04	BOUCHON / NATUREL / AMP 828922-1	1	
41	N86046-02	TERMINAL FEMELLE / 20-18 / AMP 964275-2	1	
51	N86352-05	JOINT ETANCHEITE / ROUGE / AMP 964971-1	1	
52	N86352-06	JOINT ETANCHEITE / GRIS / AMP 963530-1	1	
53	N86352-07	JOINT ETANCHEITE / JAUNE / AMP 964972-1	1	
61	N86352-08	BOUCHON / NATUREL / AMP 963531-1	1	

		Date:07-2024	PAGE:FM-B63	
CONNECTEURS / WAGO				
Article#	Pièces	Description	QTÉ	Notes
1	FM-B63.1	CONNECTEUR / WAGO		

	Date:07-2024	PAGE:FM-B63.1
CONNECTEUR / WAGO		

N87354
WAGO #890-203

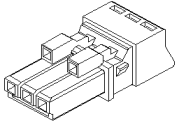

SOCKET HOUSING 3C

N87355
WAGO #890-503

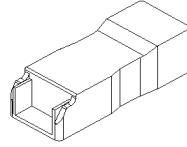

BACKSHELL

		Date:07-2024	PAGE:FM-B63.1	
CONNECTEUR / WAGO				
Article#	Pièces	Description	QTÉ	Notes
1	N87354	CONNECTEUR / WINSTA MINI / SH 3C / WAGO 890-203	1	
11	N87355	ENVELOPPE ISOLANTE / WINSTA MINI / WAGO 890-503	1	

		Date:07-2024	PAGE:FM-B64	
CONNECTEURS / KET				
Article#	Pièces	Description	QTÉ	Notes
1	FM-B64.1	CONNECTEURS / 090 // KET		

	Date:07-2024	PAGE:FM-B64.1
CONNECTEURS / 090 // KET		

564705
KET#MG610489

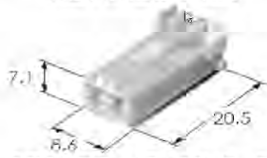

SOCKET HOUSING 2C

<div data-bbox="110 613 397 669" data-label="Text"> <p>564705 KET#MG610489</p> </div> <div data-bbox="110 669 375 825" data-label="Image"> </div> <div data-bbox="110 823 397 852" data-label="Text"> <p>SOCKET HOUSING 2C</p> </div>			

SOCKET TERMINAL:

PREVOST NO.	KET NO.	WIRE RANGE
564717	ST730366-3	18-16

		Date:07-2024	PAGE:FM-B64.1	
CONNECTEURS / 090 // KET				
Article#	Pièces	Description	QTÉ	Notes
1	564705	CONNECTEUR / 090 / SH 2C / KET MG610489	AR	
11	564717	TERMINAL FEMELLE / 18-16 / KET ST730366-3	AR	

		Date:07-2024	PAGE:FM-C	
FIL ELECTRIQUE				
Article#	Pièces	Description	QTÉ	Notes
1	FM-C01.1	FIL ELECTRIQUE		
2	FM-C02.1	FILS SPECIALS		

		Date:07-2024	PAGE:FM-C01.1
FIL ELECTRIQUE			



		Date:07-2024	PAGE:FM-C01.1
FIL ELECTRIQUE			

Article#	Pièces	Description	QTÉ	Notes
	560819	FIL ELECTRIQUE 4/0 / NOIR / SGR	AR	
	N38115-07	FIL ELECTRIQUE 4/0 / NOIR / SGX	AR	
1	6993225	FIL ELECTRIQUE 4/0 / NOIR / SGX TC	AR	
1	561764	FIL ELECTRIQUE 4/0 / NOIR / SGR	AR	
1	563814	FIL ELECTRIQUE 4/0 / NOIR / SGX FLEX 125°	AR	
2	N24641	FIL ELECTRIQUE 4/0 / GRIS / SGX TC	AR	
3	560184	FIL ELECTRIQUE 2/0 / NOIR / SGR	AR	
3	563748	FIL ELECTRIQUE 2/0 / NOIR / SGX	AR	
3	N38115-06	FIL ELECTRIQUE 2/0 / NOIR / SGX	AR	
3	N15834	FIL ELECTRIQUE 2/0 / NOIR / SGX TC	AR	
4	N38115-05	FIL ELECTRIQUE 0 / NOIR / SGX	AR	
4	6993078	FIL ELECTRIQUE 0 / NOIR / SGX TC	AR	
5	560183	FIL ELECTRIQUE 1 / NOIR / SGR	AR	
5	562027	FIL ELECTRIQUE 1 / NOIR / SGR	AR	
5	N38115-04	FIL ELECTRIQUE 1 / NOIR / SGX	AR	
5	6993077	FIL ELECTRIQUE 1 / NOIR / SGX TC	AR	
5	563813	FIL ELECTRIQUE 1 / NOIR / SGX FLEX 125°	AR	
6	563702	FIL ELECTRIQUE 2 / NOIR / SGR	AR	
6	563747	FIL ELECTRIQUE 2 / NOIR / SGX	AR	
7	N25831-81	FIL ELECTRIQUE 4 / NOIR / GXL TC	AR	
7	561739	FIL ELECTRIQUE 4 / NOIR / SGR	AR	
7	562344	FIL ELECTRIQUE 4 / NOIR / SGR	AR	
7	563701	FIL ELECTRIQUE 4 / NOIR / SGR	AR	
7	N38115-02	FIL ELECTRIQUE 4 / NOIR / SGX	AR	
7	6993075	FIL ELECTRIQUE 4 / NOIR / SGX TC	AR	
7	563812	FIL ELECTRIQUE 4 / NOIR / SGX FLEX 125°	AR	
8	N25831-82	FIL ELECTRIQUE 4 / BLEU PALE / GXL TC	AR	
9	N25831-89	FIL ELECTRIQUE 4 / BRUN / GXL TC	AR	
10	N25831-83	FIL ELECTRIQUE 4 / GRIS / GXL TC	AR	
11	N25831-84	FIL ELECTRIQUE 4 / VERT PALE / GXL TC	AR	
12	N25831-86	FIL ELECTRIQUE 4 / ORANGE / GXL TC	AR	
13	N25831-87	FIL ELECTRIQUE 4 / POURPRE / GXL TC	AR	
14	N25831-88	FIL ELECTRIQUE 4 / ROUGE / GXL TC	AR	
15	N25831-85	FIL ELECTRIQUE 4 / BLANC / GXL TC	AR	
16	N25831-90	FIL ELECTRIQUE 4 / JAUNE / GXL TC	AR	
17	N25831-71	FIL ELECTRIQUE 6 / NOIR / GXL TC	AR	
17	560185	FIL ELECTRIQUE 6 / NOIR / SGX	AR	
17	563700	FIL ELECTRIQUE 6 / NOIR / SGR	AR	
17	N38115-01	FIL ELECTRIQUE 6 / NOIR / SGX	AR	
17	6993074	FIL ELECTRIQUE 6 / NOIR / SGX TC	AR	
17	6993002	FIL ELECTRIQUE 6 / NOIR / SXL TC	AR	
17	563811	ENVELOPPE ISOLANTE / DTM06-2P & DTMH06-2P / DEUTSCH 1028-041-0205	AR	

Date:07-2024

PAGE:FM-C01.1

FIL ELECTRIQUE

Article#	Pièces	Description	QTÉ	Notes
18	N25831-72	FIL ELECTRIQUE 6 / BLEU PALE / GXL TC	AR	
19	N25831-79	FIL ELECTRIQUE 6 / BRUN / GXL TC	AR	
20	N25831-73	FIL ELECTRIQUE 6 / GRIS / GXL TC	AR	
21	N25831-74	FIL ELECTRIQUE 6 / VERT PALE / GXL TC	AR	
22	N25831-76	FIL ELECTRIQUE 6 / ORANGE / GXL TC	AR	
23	N25831-77	FIL ELECTRIQUE 6 / POURPRE / GXL TC	AR	
24	N25831-78	FIL ELECTRIQUE 6 / ROUGE / GXL TC	AR	
24	6993003	FIL ELECTRIQUE 6 / ROUGE / SXL TC	AR	
25	N25831-75	FIL ELECTRIQUE 6 / BLANC / GXL TC	AR	
26	N25831-80	FIL ELECTRIQUE 6 / JAUNE / GXL TC	AR	
27	561965	FIL ELECTRIQUE 8 / NOIR / GXL	AR	
27	N25831-61	FIL ELECTRIQUE 8 / NOIR / GXL TC	AR	
27	6993000	FIL ELECTRIQUE 8 / NOIR / SXL TC	AR	
27	N37847-61	FIL ELECTRIQUE 8 / NOIR / TXL	AR	
27	N25832-61	FIL ELECTRIQUE 8 / NOIR / TXL TC	AR	
28	N25831-62	FIL ELECTRIQUE 8 / BLEU PALE / GXL TC	AR	
28	N37847-62	FIL ELECTRIQUE 8 / BLEU PALE / TXL	AR	
28	N25832-62	FIL ELECTRIQUE 8 / BLEU PALE / TXL TC	AR	
29	N25831-69	FIL ELECTRIQUE 8 / BRUN / GXL TC	AR	
29	N37847-69	FIL ELECTRIQUE 8 / BRUN / TXL	AR	
29	N25832-69	FIL ELECTRIQUE 8 / BRUN / TXL TC	AR	
30	N25831-63	FIL ELECTRIQUE 8 / GRIS / GXL TC	AR	
30	N37847-63	FIL ELECTRIQUE 8 / GRIS / TXL	AR	
30	N25832-63	FIL ELECTRIQUE 8 / GRIS / TXL TC	AR	
31	N25831-64	FIL ELECTRIQUE 8 / VERT PALE / GXL TC	AR	
31	N37847-64	FIL ELECTRIQUE 8 / VERT PALE / TXL	AR	
31	N25832-64	FIL ELECTRIQUE 8 / VERT PALE / TXL TC	AR	
32	N25831-66	FIL ELECTRIQUE 8 / ORANGE / GXL TC	AR	
32	N37847-66	FIL ELECTRIQUE 8 / ORANGE / TXL	AR	
32	N25832-66	FIL ELECTRIQUE 8 / ORANGE / TXL TC	AR	
33	N25831-67	FIL ELECTRIQUE 8 / POURPRE / GXL TC	AR	
33	N37847-67	FIL ELECTRIQUE 8 / POURPRE / TXL	AR	
33	N25832-67	FIL ELECTRIQUE 8 / POURPRE / TXL TC	AR	
34	560696	FIL ELECTRIQUE 8 / ROUGE / GXL	AR	
34	N25831-68	FIL ELECTRIQUE 8 / ROUGE / GXL TC	AR	
34	6993001	FIL ELECTRIQUE 8 / ROUGE / SXL TC	AR	
34	N37847-68	FIL ELECTRIQUE 8 / ROUGE / TXL	AR	
34	N25832-68	FIL ELECTRIQUE 8 / ROUGE / TXL TC	AR	
35	N25831-65	FIL ELECTRIQUE 8 / BLANC / GXL TC	AR	
35	N37847-65	FIL ELECTRIQUE 8 / BLANC / TXL	AR	
35	N25832-65	FIL ELECTRIQUE 8 / BLANC / TXL TC	AR	
36	560186	FIL ELECTRIQUE 8 / JAUNE / GXL	AR	

Date:07-2024

PAGE:FM-C01.1

FIL ELECTRIQUE

Article#	Pièces	Description	QTÉ	Notes
36	N25831-70	FIL ELECTRIQUE 8 / JAUNE / GXL TC	AR	
36	N37847-70	FIL ELECTRIQUE 8 / JAUNE / TXL	AR	
36	N25832-70	FIL ELECTRIQUE 8 / JAUNE / TXL TC	AR	
37	560670	FIL ELECTRIQUE 10 / NOIR / GXL	AR	
37	N25831-51	FIL ELECTRIQUE 10 / NOIR / GXL TC	AR	
37	6992996	FIL ELECTRIQUE 10 / NOIR / SXL TC	AR	
37	562226	FIL ELECTRIQUE 10 / NOIR / TEW	AR	
37	N37847-51	FIL ELECTRIQUE 10 / NOIR / TXL	AR	
37	N25832-51	FIL ELECTRIQUE 10 / NOIR / TXL TC	AR	
38	560662	FIL ELECTRIQUE 10 / BLEU / GXL	AR	
39	N25831-52	FIL ELECTRIQUE 10 / BLEU PALE / GXL TC	AR	
39	N37847-52	FIL ELECTRIQUE 10 / BLEU PALE / TXL	AR	
39	N25832-52	FIL ELECTRIQUE 10 / BLEU PALE / TXL TC	AR	
40	N25831-59	FIL ELECTRIQUE 10 / BRUN / GXL TC	AR	
40	560682	FIL ELECTRIQUE 10 / BRUN / SXL	AR	
40	N37847-59	FIL ELECTRIQUE 10 / BRUN / TXL	AR	
40	N25832-59	FIL ELECTRIQUE 10 / BRUN / TXL TC	AR	
41	N25831-53	FIL ELECTRIQUE 10 / GRIS / GXL TC	AR	
41	6992997	FIL ELECTRIQUE 10 / GRIS / SXL TC	AR	
41	N37847-53	FIL ELECTRIQUE 10 / GRIS / TXL	AR	
41	N25832-53	FIL ELECTRIQUE 10 / GRIS / TXL TC	AR	
42	560654	FIL ELECTRIQUE 10 / VERT / SXL	AR	
43	N25831-54	FIL ELECTRIQUE 10 / VERT PALE / GXL TC	AR	
43	N37847-54	FIL ELECTRIQUE 10 / VERT PALE / TXL	AR	
43	N25832-54	FIL ELECTRIQUE 10 / VERT PALE / TXL TC	AR	
44	560678	FIL ELECTRIQUE 10 / ORANGE / GXL	AR	
44	N25831-56	FIL ELECTRIQUE 10 / ORANGE / GXL TC	AR	
44	563290	FIL ELECTRIQUE 10 / ORANGE / TXL	AR	
44	N37847-56	FIL ELECTRIQUE 10 / ORANGE / TXL	AR	
44	N25832-56	FIL ELECTRIQUE 10 / ORANGE / TXL TC	AR	
45	N25831-57	FIL ELECTRIQUE 10 / POURPRE / GXL TC	AR	
45	N37847-57	FIL ELECTRIQUE 10 / POURPRE / TXL	AR	
45	N25832-57	FIL ELECTRIQUE 10 / POURPRE / TXL TC	AR	
46	560666	FIL ELECTRIQUE 10 / ROUGE / GXL	AR	
46	N25831-58	FIL ELECTRIQUE 10 / ROUGE / GXL TC	AR	
46	N37847-58	FIL ELECTRIQUE 10 / ROUGE / TXL	AR	
46	N25832-58	FIL ELECTRIQUE 10 / ROUGE / TXL TC	AR	
47	560187	FIL ELECTRIQUE 10 / BLANC / GXL	AR	
47	N25831-55	FIL ELECTRIQUE 10 / BLANC / GXL TC	AR	
47	6992998	FIL ELECTRIQUE 10 / BLANC / SXL TC	AR	
47	N37847-55	FIL ELECTRIQUE 10 / BLANC / TXL	AR	
47	N25832-55	FIL ELECTRIQUE 10 / BLANC / TXL TC	AR	

Date:07-2024

PAGE:FM-C01.1

FIL ELECTRIQUE

Article#	Pièces	Description	QTÉ	Notes
48	560658	FIL ELECTRIQUE 10 / JAUNE / GXL	AR	
48	N25831-60	FIL ELECTRIQUE 10 / JAUNE / GXL TC	AR	
48	N33447	FIL ELECTRIQUE 10 / JAUNE / SXL TC	AR	
48	562224	FIL ELECTRIQUE 10 / JAUNE / TEW	AR	
48	N37847-60	FIL ELECTRIQUE 10 / JAUNE / TXL	AR	
48	N25832-60	FIL ELECTRIQUE 10 / JAUNE / TXL TC	AR	
49	560671	FIL ELECTRIQUE 12 / NOIR / GXL	AR	
49	N25831-41	FIL ELECTRIQUE 12 / NOIR / GXL TC	AR	
49	6992982	FIL ELECTRIQUE 12 / NOIR / SXL TC	AR	
49	N35116-07	FIL ELECTRIQUE 12 / NOIR / TEFZEL	AR	
49	561816	FIL ELECTRIQUE 12 / NOIR / TEW	AR	
49	N37847-41	FIL ELECTRIQUE 12 / NOIR / TXL	AR	
49	N25832-41	FIL ELECTRIQUE 12 / NOIR / TXL TC	AR	
50	560663	FIL ELECTRIQUE 12 / BLEU / GXL	AR	
50	561778	FIL ELECTRIQUE 12 / BLEU / TEW	AR	
51	6992983	FIL ELECTRIQUE 12 / BLEU FONCE / SXL TC	AR	
52	N25831-42	FIL ELECTRIQUE 12 / BLEU PALE / GXL TC	AR	
52	6992984	FIL ELECTRIQUE 12 / BLEU PALE / SXL TC	AR	
53	N37847-42	FIL ELECTRIQUE 12 / BLEU PALE / TXL	AR	
54	N25832-42	FIL ELECTRIQUE 12 / BLEU PALE / TXL TC	AR	
55	560683	FIL ELECTRIQUE 12 / BRUN / GXL	AR	
55	N25831-49	FIL ELECTRIQUE 12 / BRUN / GXL TC	AR	
55	6992985	FIL ELECTRIQUE 12 / BRUN / SXL TC	AR	
55	N37847-49	FIL ELECTRIQUE 12 / BRUN / TXL	AR	
55	N25832-49	FIL ELECTRIQUE 12 / BRUN / TXL TC	AR	
56	N25831-43	FIL ELECTRIQUE 12 / GRIS / GXL TC	AR	
56	6992986	FIL ELECTRIQUE 12 / GRIS / SXL TC	AR	
56	561970	FIL ELECTRIQUE 12 / GRIS / SXLE	AR	
56	N37847-43	FIL ELECTRIQUE 12 / GRIS / TXL	AR	
56	N25832-43	FIL ELECTRIQUE 12 / GRIS / TXL TC	AR	
57	560655	FIL ELECTRIQUE 12 / VERT / SXL	AR	
58	6992987	FIL ELECTRIQUE 12 / VERT FONCE / SXL TC	AR	
59	N25831-44	FIL ELECTRIQUE 12 / VERT PALE / GXL TC	AR	
59	6992988	FIL ELECTRIQUE 12 / VERT PALE / SXL TC	AR	
59	N37847-44	FIL ELECTRIQUE 12 / VERT PALE / TXL	AR	
59	N25832-44	FIL ELECTRIQUE 12 / VERT PALE / TXL TC	AR	
60	560679	FIL ELECTRIQUE 12 / ORANGE / GXL	AR	
60	563294	FIL ELECTRIQUE 12 / ORANGE / GXL	AR	
60	N25831-46	FIL ELECTRIQUE 12 / ORANGE / GXL TC	AR	
60	6992990	FIL ELECTRIQUE 12 / ORANGE / SXL TC	AR	
60	563289	FIL ELECTRIQUE 12 / ORANGE / TXL	AR	
60	N37847-46	FIL ELECTRIQUE 12 / ORANGE / TXL	AR	

Date:07-2024

PAGE:FM-C01.1

FIL ELECTRIQUE

Article#	Pièces	Description	QTÉ	Notes
60	N25832-46	FIL ELECTRIQUE 12 / ORANGE / TXL TC	AR	
61	6992991	FIL ELECTRIQUE 12 / ROSE / SXL TC	AR	
62	N25831-47	FIL ELECTRIQUE 12 / POURPRE / GXL TC	AR	
62	6992992	FIL ELECTRIQUE 12 / POURPRE / SXL TC	AR	
62	N37847-47	FIL ELECTRIQUE 12 / POURPRE / TXL	AR	
62	N25832-47	FIL ELECTRIQUE 12 / POURPRE / TXL TC	AR	
63	560667	FIL ELECTRIQUE 12 / ROUGE / GXL	AR	
63	N25831-48	FIL ELECTRIQUE 12 / ROUGE / GXL TC	AR	
63	6992993	FIL ELECTRIQUE 12 / ROUGE / SXL TC	AR	
63	N35116-09	FIL ELECTRIQUE 12 / ROUGE / TEFZEL	AR	
63	N37847-48	FIL ELECTRIQUE 12 / ROUGE / TXL	AR	
63	N25832-48	FIL ELECTRIQUE 12 / ROUGE / TXL TC	AR	
64	6992994	FIL ELECTRIQUE 12 / TAN / SXL TC	AR	
65	560188	FIL ELECTRIQUE 12 / BLANC / GXL	AR	
65	N25831-45	FIL ELECTRIQUE 12 / BLANC / GXL TC	AR	
65	6992989	FIL ELECTRIQUE 12 / BLANC / SXL TC	AR	
65	N35116-08	FIL ELECTRIQUE 12 / BLANC / TEFZEL	AR	
65	561775	FIL ELECTRIQUE 12 / BLANC / TEW	AR	
65	N37847-45	FIL ELECTRIQUE 12 / BLANC / TXL	AR	
65	N25832-45	FIL ELECTRIQUE 12 / BLANC / TXL TC	AR	
66	560659	FIL ELECTRIQUE 12 / JAUNE / GXL	AR	
66	N25831-50	FIL ELECTRIQUE 12 / JAUNE / GXL TC	AR	
66	6992995	FIL ELECTRIQUE 12 / JAUNE / SXL TC	AR	
66	N37847-50	FIL ELECTRIQUE 12 / JAUNE / TXL	AR	
66	N25832-50	FIL ELECTRIQUE 12 / JAUNE / TXL TC	AR	
67	560672	FIL ELECTRIQUE 14 / NOIR / GXL	AR	
67	N25831-31	FIL ELECTRIQUE 14 / NOIR / GXL TC	AR	
67	6992968	FIL ELECTRIQUE 14 / NOIR / SXL TC	AR	
67	562585	FIL ELECTRIQUE 14 / NOIR / TXL	AR	
67	N37847-31	FIL ELECTRIQUE 14 / NOIR / TXL	AR	
67	N25832-31	FIL ELECTRIQUE 14 / NOIR / TXL TC	AR	
68	560664	FIL ELECTRIQUE 14 / BLEU / GXL	AR	
68	561779	FIL ELECTRIQUE 14 / BLEU / TEW	AR	
69	6992969	FIL ELECTRIQUE 14 / BLEU FONCE / SXL TC	AR	
70	N25831-32	FIL ELECTRIQUE 14 / BLEU PALE / GXL TC	AR	
70	6992970	FIL ELECTRIQUE 14 / BLEU PALE / SXL TC	AR	
70	N37847-32	FIL ELECTRIQUE 14 / BLEU PALE / TXL	AR	
70	N25832-32	FIL ELECTRIQUE 14 / BLEU PALE / TXL TC	AR	
71	560684	FIL ELECTRIQUE 14 / BRUN / GXL	AR	
71	N25831-39	FIL ELECTRIQUE 14 / BRUN / GXL TC	AR	
71	6992971	FIL ELECTRIQUE 14 / BRUN / SXL TC	AR	
71	N37847-39	FIL ELECTRIQUE 14 / BRUN / TXL	AR	

Date:07-2024

PAGE:FM-C01.1

FIL ELECTRIQUE

Article#	Pièces	Description	QTÉ	Notes
71	N25832-39	FIL ELECTRIQUE 14 / BRUN / TXL TC	AR	
72	561971	FIL ELECTRIQUE 14 / GRIS / GXL	AR	
72	N25831-33	FIL ELECTRIQUE 14 / GRIS / GXL TC	AR	
72	6992972	FIL ELECTRIQUE 14 / GRIS / SXL TC	AR	
72	N37847-33	FIL ELECTRIQUE 14 / GRIS / TXL	AR	
72	N25832-33	FIL ELECTRIQUE 14 / GRIS / TXL TC	AR	
73	560656	FIL ELECTRIQUE 14 / VERT / GXL	AR	
73	561777	FIL ELECTRIQUE 14 / VERT / TEW	AR	
74	6992973	FIL ELECTRIQUE 14 / VERT FONCE / SXL TC	AR	
75	N25831-34	FIL ELECTRIQUE 14 / VERT PALE / GXL TC	AR	
75	6992974	FIL ELECTRIQUE 14 / VERT PALE / SXL TC	AR	
75	N37847-34	FIL ELECTRIQUE 14 / VERT PALE / TXL	AR	
75	N25832-34	FIL ELECTRIQUE 14 / VERT PALE / TXL TC	AR	
76	560680	FIL ELECTRIQUE 14 / ORANGE / GXL	AR	
76	563293	FIL ELECTRIQUE 14 / ORANGE / GXL	AR	
76	N25831-36	FIL ELECTRIQUE 14 / ORANGE / GXL TC	AR	
76	6992976	FIL ELECTRIQUE 14 / ORANGE / SXL TC	AR	
76	563288	FIL ELECTRIQUE 14 / ORANGE / TXL	AR	
76	N37847-36	FIL ELECTRIQUE 14 / ORANGE / TXL	AR	
76	N25832-36	FIL ELECTRIQUE 14 / ORANGE / TXL TC	AR	
77	6992977	FIL ELECTRIQUE 14 / ROSE / SXL TC	AR	
78	N25831-37	FIL ELECTRIQUE 14 / POURPRE / GXL TC	AR	
78	6992978	FIL ELECTRIQUE 14 / POURPRE / SXL TC	AR	
78	N37847-37	FIL ELECTRIQUE 14 / POURPRE / TXL	AR	
78	N25832-37	FIL ELECTRIQUE 14 / POURPRE / TXL TC	AR	
79	560668	FIL ELECTRIQUE 14 / ROUGE / GXL	AR	
79	N25831-38	FIL ELECTRIQUE 14 / ROUGE / GXL TC	AR	
79	6992979	FIL ELECTRIQUE 14 / ROUGE / SXL TC	AR	
79	562588	FIL ELECTRIQUE 14 / ROUGE / TXL	AR	
79	N37847-38	FIL ELECTRIQUE 14 / ROUGE / TXL	AR	
79	N25832-38	FIL ELECTRIQUE 14 / ROUGE / TXL TC	AR	
80	6992980	FIL ELECTRIQUE 14 / TAN / SXL TC	AR	
81	560189	FIL ELECTRIQUE 14 / BLANC / GXL	AR	
81	N25831-35	FIL ELECTRIQUE 14 / BLANC / GXL TC	AR	
81	6992975	FIL ELECTRIQUE 14 / BLANC / SXL TC	AR	
81	561776	FIL ELECTRIQUE 14 / BLANC / TEW	AR	
81	N37847-35	FIL ELECTRIQUE 14 / BLANC / TXL	AR	
81	N25832-35	FIL ELECTRIQUE 14 / BLANC / TXL TC	AR	
82	560660	FIL ELECTRIQUE 14 / JAUNE / GXL	AR	
82	N25831-40	FIL ELECTRIQUE 14 / JAUNE / GXL TC	AR	
82	6992981	FIL ELECTRIQUE 14 / JAUNE / SXL TC	AR	
82	562591	FIL ELECTRIQUE 14 / JAUNE / TXL	AR	

		Date:07-2024	PAGE:FM-C01.1
FIL ELECTRIQUE			

Article#	Pièces	Description	QTÉ	Notes
82	N37847-40	FIL ELECTRIQUE 14 / JAUNE / TXL	AR	
82	N25832-40	FIL ELECTRIQUE 14 / JAUNE / TXL TC	AR	
83	560673	FIL ELECTRIQUE 16 / NOIR / GXL	AR	
83	N25831-21	FIL ELECTRIQUE 16 / NOIR / GXL TC	AR	
83	6992954	FIL ELECTRIQUE 16 / NOIR / SXL TC	AR	
83	N35116-04	FIL ELECTRIQUE 16 / NOIR / TEFZEL	AR	
83	560885	FIL ELECTRIQUE 16 / NOIR / TEW	AR	
83	562586	FIL ELECTRIQUE 16 / NOIR / TXL	AR	
83	N37847-21	FIL ELECTRIQUE 16 / NOIR / TXL	AR	
83	N25832-21	FIL ELECTRIQUE 16 / NOIR / TXL TC	AR	
84	560665	FIL ELECTRIQUE 16 / BLEU / GXL	AR	
84	561780	FIL ELECTRIQUE 16 / BLEU / TEW	AR	
85	6992955	FIL ELECTRIQUE 16 / BLEU FONCE / SXL TC	AR	
86	N25831-22	FIL ELECTRIQUE 16 / BLEU PALE / GXL TC	AR	
86	6992956	FIL ELECTRIQUE 16 / BLEU PALE / SXL TC	AR	
86	N37847-22	FIL ELECTRIQUE 16 / BLEU PALE / TXL	AR	
86	N25832-22	FIL ELECTRIQUE 16 / BLEU PALE / TXL TC	AR	
87	560685	FIL ELECTRIQUE 16 / BRUN / GXL	AR	
87	N25831-29	FIL ELECTRIQUE 16 / BRUN / GXL TC	AR	
87	6992957	FIL ELECTRIQUE 16 / BRUN / SXL TC	AR	
87	N37847-29	FIL ELECTRIQUE 16 / BRUN / TXL	AR	
87	N25832-29	FIL ELECTRIQUE 16 / BRUN / TXL TC	AR	
88	561972	FIL ELECTRIQUE 16 / GRIS / GXL	AR	
88	N25831-23	FIL ELECTRIQUE 16 / GRIS / GXL TC	AR	
88	6992958	FIL ELECTRIQUE 16 / GRIS / SXL TC	AR	
88	N37847-23	FIL ELECTRIQUE 16 / GRIS / TXL	AR	
88	N25832-23	FIL ELECTRIQUE 16 / GRIS / TXL TC	AR	
88	563836	FIL ELECTRIQUE 16 / GRIS / TFE TEFLON	AR	
89	560657	FIL ELECTRIQUE 16 / VERT / GXL	AR	
89	561876	FIL ELECTRIQUE 16 / VERT / TEW	AR	
90	6992959	FIL ELECTRIQUE 16 / VERT FONCE / SXL TC	AR	
91	N25831-24	FIL ELECTRIQUE 16 / VERT PALE / GXL TC	AR	
91	6992960	FIL ELECTRIQUE 16 / VERT PALE / SXL TC	AR	
91	N37847-24	FIL ELECTRIQUE 16 / VERT PALE / TXL	AR	
91	N25832-24	FIL ELECTRIQUE 16 / VERT PALE / TXL TC	AR	
92	560681	FIL ELECTRIQUE 16 / ORANGE / GXL	AR	
92	563292	FIL ELECTRIQUE 16 / ORANGE / GXL	AR	
92	N25831-26	FIL ELECTRIQUE 16 / ORANGE / GXL TC	AR	
92	6992962	FIL ELECTRIQUE 16 / ORANGE / SXL TC	AR	
92	563287	FIL ELECTRIQUE 16 / ORANGE / TXL	AR	
92	N37847-26	FIL ELECTRIQUE 16 / ORANGE / TXL	AR	
92	N25832-26	FIL ELECTRIQUE 16 / ORANGE / TXL TC	AR	

		Date:07-2024	PAGE:FM-C01.1
FIL ELECTRIQUE			

Article#	Pièces	Description	QTÉ	Notes
93	6992963	FIL ELECTRIQUE 16 / ROSE / SXL TC	AR	
94	N25831-27	FIL ELECTRIQUE 16 / POURPRE / GXL TC	AR	
94	6992964	FIL ELECTRIQUE 16 / POURPRE / SXL TC	AR	
94	N37847-27	FIL ELECTRIQUE 16 / POURPRE / TXL	AR	
94	N25832-27	FIL ELECTRIQUE 16 / POURPRE / TXL TC	AR	
95	560669	FIL ELECTRIQUE 16 / ROUGE / GXL	AR	
95	N25831-28	FIL ELECTRIQUE 16 / ROUGE / GXL TC	AR	
95	6992965	FIL ELECTRIQUE 16 / ROUGE / SXL TC	AR	
95	N35116-06	FIL ELECTRIQUE 16 / ROUGE / TEFZEL	AR	
95	562589	FIL ELECTRIQUE 16 / ROUGE / TXL	AR	
95	N37847-28	FIL ELECTRIQUE 16 / ROUGE / TXL	AR	
95	N25832-28	FIL ELECTRIQUE 16 / ROUGE / TXL TC	AR	
96	6992966	FIL ELECTRIQUE 16 / TAN / SXL TC	AR	
97	560190	FIL ELECTRIQUE 16 / BLANC / GXL	AR	
97	N25831-25	FIL ELECTRIQUE 16 / BLANC / GXL TC	AR	
97	6992961	FIL ELECTRIQUE 16 / BLANC / SXL TC	AR	
97	N35116-05	FIL ELECTRIQUE 16 / BLANC / TEFZEL	AR	
97	560886	FIL ELECTRIQUE 16 / BLANC / TEW	AR	
97	N37847-25	FIL ELECTRIQUE 16 / BLANC / TXL	AR	
97	N25832-25	FIL ELECTRIQUE 16 / BLANC / TXL TC	AR	
98	560661	FIL ELECTRIQUE 16 / JAUNE / GXL	AR	
98	N25831-30	FIL ELECTRIQUE 16 / JAUNE / GXL TC	AR	
98	6992967	FIL ELECTRIQUE 16 / JAUNE / SXL TC	AR	
98	560884	FIL ELECTRIQUE 16 / JAUNE / TEW	AR	
98	562592	FIL ELECTRIQUE 16 / JAUNE / TXL	AR	
98	N37847-30	FIL ELECTRIQUE 16 / JAUNE / TXL	AR	
98	N25832-30	FIL ELECTRIQUE 16 / JAUNE / TXL TC	AR	
99	561261	FIL ELECTRIQUE 18 / NOIR / GXL	AR	
99	N25831-11	FIL ELECTRIQUE 18 / NOIR / GXL TC	AR	
99	G5000001	FIL ELECTRIQUE 18 / NOIR / SXL TC	AR	
99	N35116-01	FIL ELECTRIQUE 18 / NOIR / TEFZEL	AR	
99	561833	FIL ELECTRIQUE 18 / NOIR / TEW	AR	
99	562587	FIL ELECTRIQUE 18 / NOIR / TXL	AR	
99	N37847-11	FIL ELECTRIQUE 18 / NOIR / TXL	AR	
99	N25832-11	FIL ELECTRIQUE 18 / NOIR / TXL TC	AR	
100	561253	FIL ELECTRIQUE 18 / BLEU / GXL	AR	
100	561836	FIL ELECTRIQUE 18 / BLEU / TEW	AR	
101	G5000002	FIL ELECTRIQUE 18 / BLEU FONCE / SXL TC	AR	
102	N25831-12	FIL ELECTRIQUE 18 / BLEU PALE / GXL TC	AR	
102	G5000003	FIL ELECTRIQUE 18 / BLEU PALE / SXL TC	AR	
102	N37847-12	FIL ELECTRIQUE 18 / BLEU PALE / TXL	AR	
102	N25832-12	FIL ELECTRIQUE 18 / BLEU PALE / TXL TC	AR	

Date:07-2024

PAGE:FM-C01.1

FIL ELECTRIQUE

Article#	Pièces	Description	QTÉ	Notes
103	561257	FIL ELECTRIQUE 18 / BRUN / GXL	AR	
103	N25831-19	FIL ELECTRIQUE 18 / BRUN / GXL TC	AR	
103	G5000004	FIL ELECTRIQUE 18 / BRUN / SXL TC	AR	
103	N37847-19	FIL ELECTRIQUE 18 / BRUN / TXL	AR	
103	N25832-19	FIL ELECTRIQUE 18 / BRUN / TXL TC	AR	
104	562095	FIL ELECTRIQUE 18 / BRUN & BLANC / GXL	AR	
105	561973	FIL ELECTRIQUE 18 / GRIS / GXL	AR	
105	N25831-13	FIL ELECTRIQUE 18 / GRIS / GXL TC	AR	
105	G5000005	FIL ELECTRIQUE 18 / GRIS / SXL TC	AR	
105	N37847-13	FIL ELECTRIQUE 18 / GRIS / TXL	AR	
105	N25832-13	FIL ELECTRIQUE 18 / GRIS / TXL TC	AR	
106	561254	FIL ELECTRIQUE 18 / VERT / GXL	AR	
107	G5000006	FIL ELECTRIQUE 18 / VERT FONCE / SXL TC	AR	
108	N25831-14	FIL ELECTRIQUE 18 / VERT PALE / GXL TC	AR	
108	G5000007	FIL ELECTRIQUE 18 / VERT PALE / SXL TC	AR	
108	N37847-14	FIL ELECTRIQUE 18 / VERT PALE / TXL	AR	
108	N25832-14	FIL ELECTRIQUE 18 / VERT PALE / TXL TC	AR	
109	561256	FIL ELECTRIQUE 18 / ORANGE / GXL	AR	
109	563291	FIL ELECTRIQUE 18 / ORANGE / GXL	AR	
109	N25831-16	FIL ELECTRIQUE 18 / ORANGE / GXL TC	AR	
109	G5000009	FIL ELECTRIQUE 18 / ORANGE / SXL TC	AR	
109	563286	FIL ELECTRIQUE 18 / ORANGE / TXL	AR	
109	N37847-16	FIL ELECTRIQUE 18 / ORANGE / TXL	AR	
109	N25832-16	FIL ELECTRIQUE 18 / ORANGE / TXL TC	AR	
110	562094	FIL ELECTRIQUE 18 / ROSE / GXL	AR	
110	G5000010	FIL ELECTRIQUE 18 / ROSE / SXL TC	AR	
111	N25831-17	FIL ELECTRIQUE 18 / POURPRE / GXL TC	AR	
111	G5000011	FIL ELECTRIQUE 18 / POURPRE / SXL TC	AR	
111	N37847-17	FIL ELECTRIQUE 18 / POURPRE / TXL	AR	
111	N25832-17	FIL ELECTRIQUE 18 / POURPRE / TXL TC	AR	
112	561258	FIL ELECTRIQUE 18 / ROUGE / GXL	AR	
112	N25831-18	FIL ELECTRIQUE 18 / ROUGE / GXL TC	AR	
112	G5000012	FIL ELECTRIQUE 18 / ROUGE / SXL TC	AR	
112	N35116-03	FIL ELECTRIQUE 18 / ROUGE / TEFZEL	AR	
112	561832	FIL ELECTRIQUE 18 / ROUGE / TEW	AR	
112	562590	FIL ELECTRIQUE 18 / ROUGE / TXL	AR	
112	N37847-18	FIL ELECTRIQUE 18 / ROUGE / TXL	AR	
112	N25832-18	FIL ELECTRIQUE 18 / ROUGE / TXL TC	AR	
113	G5000013	FIL ELECTRIQUE 18 / TAN / SXL TC	AR	
114	561262	FIL ELECTRIQUE 18 / BLANC / GXL	AR	
114	N25831-15	FIL ELECTRIQUE 18 / BLANC / GXL TC	AR	
114	G5000008	FIL ELECTRIQUE 18 / BLANC / SXL TC	AR	

Date:07-2024

PAGE:FM-C01.1

FIL ELECTRIQUE

Article#	Pièces	Description	QTÉ	Notes
114	N35116-02	FIL ELECTRIQUE 18 / BLANC / TEFZEL	AR	
114	561834	FIL ELECTRIQUE 18 / BLANC / TEW	AR	
114	563297	FIL ELECTRIQUE 18 / BLANC / TXL	AR	
114	N37847-15	FIL ELECTRIQUE 18 / BLANC / TXL	AR	
114	N25832-15	FIL ELECTRIQUE 18 / BLANC / TXL TC	AR	
115	561255	FIL ELECTRIQUE 18 / JAUNE / GXL	AR	
115	N25831-20	FIL ELECTRIQUE 18 / JAUNE / GXL TC	AR	
115	G5000014	FIL ELECTRIQUE 18 / JAUNE / SXL TC	AR	
115	561835	FIL ELECTRIQUE 18 / JAUNE / TEW	AR	
115	562593	FIL ELECTRIQUE 18 / JAUNE / TXL	AR	
115	N37847-20	FIL ELECTRIQUE 18 / JAUNE / TXL	AR	
115	N25832-20	FIL ELECTRIQUE 18 / JAUNE / TXL TC	AR	
116	561738	FIL ELECTRIQUE 20 / NOIR / GPT	AR	
116	562319	FIL ELECTRIQUE 20 / NOIR / GXL	AR	
116	N25831-01	FIL ELECTRIQUE 20 / NOIR / GXL TC	AR	
116	562266	FIL ELECTRIQUE 20 / NOIR / TEW	AR	
116	N37847-01	FIL ELECTRIQUE 20 / NOIR / TXL	AR	
116	N25832-01	FIL ELECTRIQUE 20 / NOIR / TXL TC	AR	
117	562201	FIL ELECTRIQUE 20 / BLEU / GPT	AR	
117	562317	FIL ELECTRIQUE 20 / BLEU / GXL	AR	
118	N25831-02	FIL ELECTRIQUE 20 / BLEU PALE / GXL TC	AR	
118	N37847-02	FIL ELECTRIQUE 20 / BLEU PALE / TXL	AR	
118	N25832-02	FIL ELECTRIQUE 20 / BLEU PALE / TXL TC	AR	
119	562202	FIL ELECTRIQUE 20 / BRUN / GPT	AR	
119	562321	FIL ELECTRIQUE 20 / BRUN / GXL	AR	
119	N25831-09	FIL ELECTRIQUE 20 / BRUN / GXL TC	AR	
119	N37847-09	FIL ELECTRIQUE 20 / BRUN / TXL	AR	
119	N25832-09	FIL ELECTRIQUE 20 / BRUN / TXL TC	AR	
120	562322	FIL ELECTRIQUE 20 / GRIS / GXL	AR	
120	N25831-03	FIL ELECTRIQUE 20 / GRIS / GXL TC	AR	
120	N37847-03	FIL ELECTRIQUE 20 / GRIS / TXL	AR	
120	N25832-03	FIL ELECTRIQUE 20 / GRIS / TXL TC	AR	
121	562203	FIL ELECTRIQUE 20 / VERT / GPT	AR	
121	562315	FIL ELECTRIQUE 20 / VERT / GXL	AR	
122	N25831-04	FIL ELECTRIQUE 20 / VERT PALE / GXL TC	AR	
122	N37847-04	FIL ELECTRIQUE 20 / VERT PALE / TXL	AR	
122	N25832-04	FIL ELECTRIQUE 20 / VERT PALE / TXL TC	AR	
123	562246	FIL ELECTRIQUE 20 / ORANGE / GPT	AR	
123	562320	FIL ELECTRIQUE 20 / ORANGE / GXL	AR	
123	N25831-06	FIL ELECTRIQUE 20 / ORANGE / GXL TC	AR	
123	N37847-06	FIL ELECTRIQUE 20 / ORANGE / TXL	AR	
123	N25832-06	FIL ELECTRIQUE 20 / ORANGE / TXL TC	AR	

		Date:07-2024	PAGE:FM-C01.1
FIL ELECTRIQUE			

Article#	Pièces	Description	QTÉ	Notes
124	N25831-07	FIL ELECTRIQUE 20 / POURPRE / GXL TC	AR	
124	N37847-07	FIL ELECTRIQUE 20 / POURPRE / TXL	AR	
124	N25832-07	FIL ELECTRIQUE 20 / POURPRE / TXL TC	AR	
125	561737	FIL ELECTRIQUE 20 / ROUGE / GPT	AR	
125	562318	FIL ELECTRIQUE 20 / ROUGE / GXL	AR	
125	N25831-08	FIL ELECTRIQUE 20 / ROUGE / GXL TC	AR	
125	562265	FIL ELECTRIQUE 20 / ROUGE / TEW	AR	
125	N37847-08	FIL ELECTRIQUE 20 / ROUGE / TXL	AR	
125	N25832-08	FIL ELECTRIQUE 20 / ROUGE / TXL TC	AR	
126	562314	FIL ELECTRIQUE 20 / BLANC / GXL	AR	
126	N25831-05	FIL ELECTRIQUE 20 / BLANC / GXL TC	AR	
126	563285	FIL ELECTRIQUE 20 / BLANC / TXL	AR	
126	N37847-05	FIL ELECTRIQUE 20 / BLANC / TXL	AR	
126	N25832-05	FIL ELECTRIQUE 20 / BLANC / TXL TC	AR	
127	561809	FIL ELECTRIQUE 20 / JAUNE / GPT	AR	
127	562316	FIL ELECTRIQUE 20 / JAUNE / GXL	AR	
127	N25831-10	FIL ELECTRIQUE 20 / JAUNE / GXL TC	AR	
127	N37847-10	FIL ELECTRIQUE 20 / JAUNE / TXL	AR	
127	N25832-10	FIL ELECTRIQUE 20 / JAUNE / TXL TC	AR	
128	562010	FIL ELECTRIQUE 22 / NOIR / TEW	AR	
129	562199	FIL ELECTRIQUE 22 / BLEU / TEW	AR	
130	562250	FIL ELECTRIQUE 22 / ORANGE / TEW	AR	
131	562008	FIL ELECTRIQUE 22 / ROUGE / TEW	AR	
132	562227	FIL ELECTRIQUE 22 / BLANC / TEW	AR	
133	562009	FIL ELECTRIQUE 22 / JAUNE / TEW	AR	

PREVOST.

*FAST MOVING PARTS
CATALOGUE*

**MANUEL
DE
PIÈCES**

	Date:07-2024	PAGE:FM-C02.1
FILS SPECIALS		



		Date:07-2024	PAGE:FM-C02.1
FILS SPECIALS			

Article#	Pièces	Description	QTÉ	Notes
1	560191	CABLE 16 / 2 / SJO-2 NOIR	AR	
2	560192	FIL, 18/2 SJO	AR	
3	560193	SPEAKER ELECT CABLE 18/3	AR	
4	560792	CABLE 18 GA RED PVC-NYL	AR	
5	560804	CABLAGE SPECIALE NOIR	AR	
6	560835	CABLAGE, MICROPHONE	AR	
7	560896	CABLE SPEAKER RH 3 COND	AR	
8	561137	CABLE 14-3 TYPE S0W	AR	
9	561762	CABLE COAXIAL	AR	
10	561933	CABLE 7 CONNECTIONS	AR	
11	561937	CABLE PAIRE BLINDE	AR	
12	561969	MULTICONDUCTOR	AR	
13	561976	CABLE BLINDE	AR	
13	564030	CABLE BLINDE	AR	
14	562098	MULTICONDUCTOR	AR	
15	562153	MULTICONDUCTOR FOIL SHIEL	AR	
16	562162	CABLE DUAL CHANNEL AUDIO	AR	
17	562208	CABLE BLINDE	AR	
18	562595	CABLE 14-3 / BLANC (CABLE BATEAU)	AR	
19	562703	CABLE MICROPHONE SPIRAL SHIELD	AR	
20	562890	PAIRE CABLE BLINDE WIRE BLACK & RED	AR	
21	562900	PAIRE CABLE BLINDE-J1939 WIRE GREEN & YELLOW	AR	
22	900538	CABLE 8-PIN / 4-RCA (7")	AR	
23	900539	CABLE ASS. (BLAUPUNKT) (36")	AR	
24	900624	CABLAGE (20')	AR	
25	563271	CABLE TELEPHONE	AR	

		Date:07-2024	PAGE:FM-D	
TUBES PLASTIQUE / AIR D.O.T.				
Article#	Pièces	Description	QTÉ	Notes
1	FM-D01.1	CONVOLUTED TUBING		
2	FM-D02.1	GAINES ISOLANTES		
3	FM-D03.1	TUBE PLASTIQUE		

		Date:07-2024	PAGE:FM-D01.1
CONVOLUTED TUBING			



Date:07-2024

PAGE:FM-D01.1

CONVOLUTED TUBING

Article#	Pièces	Description	QTÉ	Notes
	564088	CONDUIT CONV / .125" POLYPROPYLENE	AR	
1	562387	CONDUIT CONV / FENDU / NOIR / .250"	AR	
1	563834	CONDUIT CONV / NOIR & BLEU / .250"	AR	
2	561681	CONDUIT CONV / FENDU / NOIR & GRIS / .350"	AR	
3	561683	CONDUIT CONV / FENDU / NOIR & GRIS / .500"	AR	
3	562116	CONDUIT CONV / FENDU / NOIR & GRIS / .500"	AR	
3	0769865	CONDUIT CONV / FENDU / NOIR / .500"	AR	
4	561451	CONDUIT CONV / FENDU / GRIS / .750	AR	
4	562369	CONDUIT CONV / FENDU / NOIR / .750	AR	
4	0769873	CONDUIT CONV / FENDU / NOIR / .750	AR	
5	N75941	CONDUIT CONV / FENDU / ORANGE / 1.500"	AR	
5	561682	CONDUIT CONV / FENDU / NOIR & GRIS / 1.570"	AR	
11	562028	CONDUIT CONV / NON-FENDU / NOIR / .350"	AR	
12	561482	CONDUIT CONV / NON-FENDU / NOIR / .500"	AR	
13	562123	CONDUIT CONV / NON-FENDU / NOIR / .750	AR	
13	561875	CONDUIT CONV / NON-FENDU / NOIR / .875"	AR	
14	562053	CONDUIT CONV / NON-FENDU / NOIR / 1.000"	AR	
14	562218	CONDUIT CONV / NON-FENDU / NOIR & GRIS / 1.000"	AR	
15	562021	CONDUIT CONV / NON-FENDU / NOIR & GRIS / 1.570"	AR	
20	N77854-03	CONDUIT CONV / FENDU / NOIR UV / 3MM	AR	
20	N83342-01	CONDUIT CONV / FENDU / NOIR UV / 4.4-4.8MM	AR	
20	N77854-05	CONDUIT CONV / FENDU / NOIR UV / 5MM	AR	
21	N28083-01	CONDUIT CONV / FENDU / NOIR & GRIS / 6MM	AR	
21	G5000186	CONDUIT CONV / FENDU / NOIR & GRIS / 6MM	AR	
21	R064498	CONDUIT CONV / FENDU / NOIR & GRIS / 6MM	AR	
21	N77854-06	CONDUIT CONV / FENDU / NOIR UV / 6MM	AR	
21	N83342-02	CONDUIT CONV / FENDU / NOIR UV / 6.1-7.1MM	AR	
22	N28083-02	CONDUIT CONV / FENDU / NOIR & GRIS / 7.5MM	AR	
22	R070240	CONDUIT CONV / FENDU / NOIR & GRIS / 7.5MM	AR	
22	N83342-03	CONDUIT CONV / FENDU / NOIR UV / 8.4-9.4MM	AR	
23	N77854-08	CONDUIT CONV / FENDU / NOIR UV / 8.5MM	AR	
23	N28083-03	CONDUIT CONV / FENDU / NOIR & GRIS / 8.56MM	AR	
23	G5006250	CONDUIT CONV / FENDU / NOIR & GRIS / 8.56MM	AR	
23	R068235	CONDUIT CONV / FENDU / NOIR & GRIS / 8.56MM	AR	
24	N77854-10	CONDUIT CONV / FENDU / NOIR UV / 10MM	AR	
24	N83342-04	CONDUIT CONV / FENDU / NOIR UV / 10.2-11.2MM	AR	
24	N28083-04	CONDUIT CONV / FENDU / NOIR & GRIS / 10.08MM	AR	
24	R068236	CONDUIT CONV / FENDU / NOIR & GRIS / 10.08MM	AR	
24	N77854-11	CONDUIT CONV / FENDU / NOIR UV / 11MM	AR	
24	N83342-05	CONDUIT CONV / FENDU / NOIR UV / 11.4-12.7MM	AR	
25	N77854-12	CONDUIT CONV / FENDU / NOIR UV / 12MM	AR	
25	N81302-01	CONDUIT CONV / FENDU / ORANGE UV / 12MM	AR	

Date:07-2024

PAGE:FM-D01.1

CONVOLUTED TUBING

Article#	Pièces	Description	QTÉ	Notes
25	N28083-05	CONDUIT CONV / FENDU / NOIR & GRIS / 12.29MM	AR	
25	G5006136	CONDUIT CONV / FENDU / NOIR & GRIS / 12.29MM	AR	
25	R068237	CONDUIT CONV / FENDU / NOIR & GRIS / 12.29MM	AR	
25	N77854-13	CONDUIT CONV / FENDU / NOIR UV / 13MM	AR	
25	N77854-14	CONDUIT CONV / FENDU / NOIR UV / 14MM	AR	
25	N83342-06	CONDUIT CONV / FENDU / NOIR UV / 14.5-15.7MM	AR	
26	N28083-06	CONDUIT CONV / FENDU / NOIR & GRIS / 15.37MM	AR	
26	R068238	CONDUIT CONV / FENDU / NOIR & GRIS / 15.37MM	AR	
26	N77854-16	CONDUIT CONV / FENDU / NOIR UV / 16MM	AR	
26	N77854-17	CONDUIT CONV / FENDU / NOIR UV / 17MM	AR	
26	N81302-02	CONDUIT CONV / FENDU / ORANGE UV / 17MM	AR	
26	N83342-07	CONDUIT CONV / FENDU / NOIR UV / 17.5-19.1MM	AR	
27	N28083-07	CONDUIT CONV / FENDU / NOIR & GRIS / 18.54MM	AR	
27	N19308	CONDUIT CONV / FENDU / NOIR & GRIS / 18.54MM	AR	
27	G5000185	CONDUIT CONV / FENDU / NOIR & GRIS / 18.54MM	AR	
27	R068240	CONDUIT CONV / FENDU / NOIR & GRIS / 18.54MM	AR	
27	N77854-19	CONDUIT CONV / FENDU / NOIR UV / 19MM	AR	
27	N83342-08	CONDUIT CONV / FENDU / NOIR UV / 20.6-22.1MM	AR	
28	N28083-08	CONDUIT CONV / FENDU / NOIR & GRIS / 21.88MM	AR	
28	R065716	CONDUIT CONV / FENDU / NOIR & GRIS / 21.88MM	AR	
28	N77854-22	CONDUIT CONV / FENDU / NOIR UV / 22MM	AR	
28	N77854-23	CONDUIT CONV / FENDU / NOIR UV / 23MM	AR	
28	N81302-03	CONDUIT CONV / FENDU / ORANGE UV / 23MM	AR	
28	N83342-09	CONDUIT CONV / FENDU / NOIR UV / 23.6-25.4MM	AR	
29	N28083-09	CONDUIT CONV / FENDU / NOIR & GRIS / 25.4MM	AR	
29	R068423	CONDUIT CONV / FENDU / NOIR & GRIS / 25.4MM	AR	
29	N77854-26	CONDUIT CONV / FENDU / NOIR UV / 26MM	AR	
30	N77854-29	CONDUIT CONV / FENDU / NOIR UV / 29MM	AR	
30	N28083-10	CONDUIT CONV / FENDU / NOIR & GRIS / 29.5MM	AR	
30	R070239	CONDUIT CONV / FENDU / NOIR & GRIS / 29.5MM	AR	
30	N83342-10	CONDUIT CONV / FENDU / NOIR UV / 30.2-31.8MM	AR	
30	N77854-33	CONDUIT CONV / FENDU / NOIR UV / 33MM	AR	
30	N83342-11	CONDUIT CONV / FENDU / NOIR UV / 36.8-38.1MM	AR	
30	N77854-37	CONDUIT CONV / FENDU / NOIR UV / 37MM	AR	
31	N28083-11	CONDUIT CONV / FENDU / NOIR & GRIS / 39MM	AR	
31	R070434	CONDUIT CONV / FENDU / NOIR & GRIS / 39MM	AR	
31	N83342-12	CONDUIT CONV / FENDU / NOIR UV / 40.1-41.4MM	AR	
31	N83342-13	CONDUIT CONV / FENDU / NOIR UV / 49.0-50.8MM	AR	
31	N77854-50	CONDUIT CONV / FENDU / NOIR UV / 50MM	AR	
31	N77854-65	CONDUIT CONV / FENDU / NOIR UV / 65MM	AR	
31	N77854-75	CONDUIT CONV / FENDU / NOIR UV / 75MM	AR	
31	N77854-100	CONDUIT CONV / FENDU / NOIR UV / 100MM	AR	

Date:07-2024

PAGE:FM-D01.1

CONVOLUTED TUBING

Article#	Pièces	Description	QTÉ	Notes
41	N28083-12	CONDUIT CONV / NON-FENDU / NOIR & GRIS / 6MM	AR	
41	R068995	CONDUIT CONV / NON-FENDU / NOIR & GRIS / 6MM	AR	
42	N28083-13	CONDUIT CONV / NON-FENDU / NOIR & GRIS / 8.56MM	AR	
42	R068491	CONDUIT CONV / NON-FENDU / NOIR & GRIS / 8.56MM	AR	
43	N28083-14	CONDUIT CONV / NON-FENDU / NOIR & GRIS / 10.08MM	AR	
43	R068708	CONDUIT CONV / NON-FENDU / NOIR & GRIS / 10.08MM	AR	
44	N28083-15	CONDUIT CONV / NON-FENDU / NOIR & GRIS / 12.29MM	AR	
44	R068709	CONDUIT CONV / NON-FENDU / NOIR & GRIS / 12.29MM	AR	
45	N28083-16	CONDUIT CONV / NON-FENDU / NOIR & GRIS / 15.37MM	AR	
45	R072221	CONDUIT CONV / NON-FENDU / NOIR & GRIS / 15.37MM	AR	
46	N28083-17	CONDUIT CONV / NON-FENDU / NOIR & GRIS / 18.54MM	AR	
46	R072523	CONDUIT CONV / NON-FENDU / NOIR & GRIS / 18.54MM	AR	
47	N28083-18	CONDUIT CONV / NON-FENDU / NOIR & GRIS / 21.88MM	AR	
47	R072524	CONDUIT CONV / NON-FENDU / NOIR & GRIS / 21.88MM	AR	
47	N76789	CONDUIT CONV / NON-FENDU / ORANGE UV / 23MM	AR	
48	N28083-19	CONDUIT CONV / NON-FENDU / NOIR & GRIS / 25.4MM	AR	
48	R066128	CONDUIT CONV / NON-FENDU / NOIR & GRIS / 25.4MM	AR	
49	N28083-20	CONDUIT CONV / NON-FENDU / NOIR & GRIS / 29.5MM	AR	
49	R066318	CONDUIT CONV / NON-FENDU / NOIR & GRIS / 29.5MM	AR	
50	565193	GAINÉ TRESSÉE EXTENSIBLE / 1/8	AR	
50	565194	GAINÉ TRESSÉE EXTENSIBLE / 1/4	AR	
50	565195	GAINÉ TRESSÉE EXTENSIBLE / 3/8	AR	
50	565196	GAINÉ TRESSÉE EXTENSIBLE / 1/2	AR	
50	565197	GAINÉ TRESSÉE EXTENSIBLE / 3/4	AR	

		Date:07-2024	PAGE:FM-D02.1
GAINES ISOLANTES			



Date:07-2024

PAGE:FM-D02.1

GAINES ISOLANTES

Article#	Pièces	Description	QTÉ	Notes
1	560364	GAINÉ / 3/16" / NOIR	AR	
1	8862342	GAINÉ / 3/16" / NOIR / AVEC RETARDANT DE FEUX	AR	
1	R015034	GAINÉ / 3/16" / NOIR / AVEC RETARDANT DE FEUX	AR	
2	560365	GAINÉ / 1/4" / NOIR	AR	
2	0769801	GAINÉ / 1/4" / NOIR	AR	
2	8862343	GAINÉ / 1/4" / NOIR / AVEC RETARDANT DE FEUX	AR	
2	R015036	GAINÉ / 1/4" / NOIR / AVEC RETARDANT DE FEUX	AR	
3	8862344	GAINÉ / 5/16" / NOIR / AVEC RETARDANT DE FEUX	AR	
3	R015037	GAINÉ / 5/16" / NOIR / AVEC RETARDANT DE FEUX	AR	
4	560443	GAINÉ / 3/8" / NOIR	AR	
4	0769864	GAINÉ / 3/8" / NOIR	AR	
4	8862345	GAINÉ / 3/8" / NOIR / AVEC RETARDANT DE FEUX	AR	
4	R015039	GAINÉ / 3/8" / NOIR / AVEC RETARDANT DE FEUX	AR	
5	561165	GAINÉ / 7/16" / NOIR	AR	
5	8862346	GAINÉ / 7/16" / NOIR / AVEC RETARDANT DE FEUX	AR	
5	R015040	GAINÉ / 7/16" / NOIR / AVEC RETARDANT DE FEUX	AR	
6	560457	GAINÉ / 1/2" / NOIR	AR	
6	8862347	GAINÉ / 1/2" / NOIR / AVEC RETARDANT DE FEUX	AR	
6	R015041	GAINÉ / 1/2" / NOIR / AVEC RETARDANT DE FEUX	AR	
6	R085350	GAINÉ / 1/2" / NOIR	AR	
7	8862348	GAINÉ / 9/16" / NOIR / AVEC RETARDANT DE FEUX	AR	
7	R015042	GAINÉ / 9/16" / NOIR / AVEC RETARDANT DE FEUX	AR	
8	560458	GAINÉ / 5/8" / NOIR	AR	
8	8862349	GAINÉ / 5/8" / NOIR / AVEC RETARDANT DE FEUX	AR	
8	0769873	CONDUIT CONV / FENDU / NOIR / .750	AR	
8	R015043	GAINÉ / 5/8" / NOIR / AVEC RETARDANT DE FEUX	AR	
9	8862350	GAINÉ / 11/16" / NOIR / AVEC RETARDANT DE FEUX	AR	
9	R015044	GAINÉ / 11/16" / NOIR / AVEC RETARDANT DE FEUX	AR	
10	560459	GAINÉ / 3/4" / NOIR	AR	
10	8862351	GAINÉ / 3/4" / NOIR / AVEC RETARDANT DE FEUX	AR	
10	R015045	GAINÉ / 3/4" / NOIR / AVEC RETARDANT DE FEUX	AR	
11	8862352	GAINÉ / 13/16" / NOIR / AVEC RETARDANT DE FEUX	AR	
11	R015046	GAINÉ / 13/16" / NOIR / AVEC RETARDANT DE FEUX	AR	
12	8862353	GAINÉ / 7/8" / NOIR / AVEC RETARDANT DE FEUX	AR	
12	R015047	GAINÉ / 7/8" / NOIR / AVEC RETARDANT DE FEUX	AR	
13	8862354	GAINÉ / 15/16" / NOIR / AVEC RETARDANT DE FEUX	AR	
13	R015048	GAINÉ / 15/16" / NOIR / AVEC RETARDANT DE FEUX	AR	
14	560460	GAINÉ / 1" / NOIR	AR	
14	N24590	GAINÉ / 1" / NOIR	AR	
14	R035714	GAINÉ / 1" / NOIR	AR	
14	8862355	GAINÉ / 1" / NOIR / AVEC RETARDANT DE FEUX	AR	
14	R015049	GAINÉ / 1" / NOIR / AVEC RETARDANT DE FEUX	AR	

Date:07-2024

PAGE:FM-D02.1

GAINES ISOLANTES

Article#	Pièces	Description	QTÉ	Notes
15	8862356	GAINÉ / 1 1/8" / NOIR /AVEC RETARDANT DE FEUX	AR	
15	R015139	GAINÉ / 1 1/8" / NOIR /AVEC RETARDANT DE FEUX	AR	
16	R035957	GAINÉ / 1 1/4" / NOIR	AR	
16	8862357	GAINÉ / 1 1/4" / NOIR /AVEC RETARDANT DE FEUX	AR	
16	R015067	GAINÉ / 1 1/4" / NOIR /AVEC RETARDANT DE FEUX	AR	
17	N43021	GAINÉ / 1 1/2" / NOIR	AR	
17	8862358	GAINÉ / 1 1/2" / NOIR /AVEC RETARDANT DE FEUX	AR	
18	R015220	GAINÉ / 1 1/2" / NOIR /AVEC RETARDANT DE FEUX	AR	
19	8861784	GAINÉ / 1.59" / NOIR	AR	
20	8863191	GAINÉ / 1 5/8" / NOIR	AR	
21	G5009940	GAINÉ / 1 3/4" / NOIR	AR	
22	R035713	GAINÉ / 2 1/16" / NOIR	AR	
23	R035956	GAINÉ / 2 1/4" / NOIR	AR	

		Date:07-2024	PAGE:FM-D03.1
TUBE PLASTIQUE			



		Date:07-2024	PAGE:FM-D03.1
TUBE PLASTIQUE			

Article#	Pièces	Description	QTÉ	Notes
1	560381	TUBE PLASTIQUE / 3/16" / CLEAR	AR	
2	560382	TUBE PLASTIQUE / 1/4" / CLEAR	AR	
3	560383	TUBE PLASTIQUE / 5/16" / CLEAR	AR	
4	560384	TUBE PLASTIQUE / 3/8" / CLEAR	AR	
5	560385	TUBE PLASTIQUE / 1/2" / CLEAR	AR	
6	560386	TUBE PLASTIQUE / 9/16" / CLEAR	AR	
7	560387	TUBE PLASTIQUE / 5/8" / CLEAR	AR	
8	560388	TUBE PLASTIQUE / 3/4" / CLEAR	AR	
9	560389	TUBE PLASTIQUE / 7/8" / CLEAR	AR	
10	560390	TUBE PLASTIQUE / 1" / CLEAR	AR	
11	560391	TUBE PLASTIQUE / 1"1/8" / CLEAR	AR	
12	560392	TUBE PLASTIQUE / 1"1/4" / CLEAR	AR	

		Date:07-2024	PAGE:FM-E	
ACCESSOIRES				
Article#	Pièces	Description	QTÉ	Notes
1	FM-E01.1	POINT MARQUEURS		
2	FM-E02.1	TUBE D'ETRANGLEMENT		
3	FM-E02.2	TUBE D'ETRANGLEMENT / 90 deg		

		Date:07-2024	PAGE:FM-E01.1
POINT MARQUEURS			



Date:07-2024

PAGE:FM-E01.1

POINT MARQUEURS

Article#	Pièces	Description	QTÉ	Notes
1	561810	POINT MARQUEUR / 1/4" ROUGE	AR	
2	561811	POINT MARQUEUR / 1/4" JAUNE	AR	
3	561871	POINT MARQUEUR / 1/4" GRIS	AR	
4	561873	POINT MARQUEUR / 1/4" LT VERT	AR	
5	562115	POINT MARQUEUR / 1/4" BLEU	AR	

Date:07-2024

PAGE:FM-E02.1

TUBE D'ETRANGLEMENT

PREVOST P/N	ID BEFORE SHRINK.	ID AFTER SHRINK.	COLOR	OPERATING TEMP.	VENDOR	VENDOR P/N	REMARK
N34286-01	.047"	.023"	BLACK	-55°C, +135°C	RAYCHEM	VERSAFIT 3/64-0	DUAL WALL
N34286-02	.062"	.031"	BLACK	-55°C, +135°C	RAYCHEM	VERSAFIT 1/16-0	
563095	.093"	.043"	BLACK	-55°C, +135°C	ALPHA	FIT-221-3/32-4-B	
N34286-03	.094"	.046"	BLACK	-55°C, +135°C	RAYCHEM	VERSAFIT 3/32-0	
N33509-07	.125"	.023"	BLACK	-55°C, +110°C	RAYCHEM	SCL 1/8-0	
561918	.125"	.062"	BLACK	-55°C, +135°C	ALPHA	FIT-221-1/8	
N34286-04	.125"	.062"	BLACK	-55°C, +135°C	RAYCHEM	VERSAFIT 1/8-0	
G1009088	.125"	.062"	BLACK	-55°C, +135°C	REMTEK	GPO-135	
N33509-06	.187"	.060"	BLACK	-55°C, +110°C	RAYCHEM	SCL 3/16-0	
563548	.187"	.093"	BLACK	-55°C, +135°C	ALPHA	FIT-221-3/16-4-B	
N34286-05	.187"	.093"	BLACK	-55°C, +135°C	RAYCHEM	VERSAFIT 3/16-0	
N27548-18	.187"	.093"	BLACK	-55°C, +135°C	PANDUIT	HSTT19-C	
G1009077	.187"	.093"	BLACK	-55°C, +135°C	REMTEK	GPO-135	
N27548-19	.187"	.093"	CLEAR	-55°C, +135°C	PANDUIT	HSTT19-CC	
563549	.187"	.093"	WHITE	-55°C, +135°C	ALPHA	FIT-221-3/16-4-C	
N33509-05	.250"	.080"	BLACK	-55°C, +110°C	RAYCHEM	SCL 1/4-0	
562255	.250"	.125"	BLACK	-55°C, +135°C	ALPHA	FIT-221-1/4	
560784	.250"	.080"	BLACK	-55°C, +135°C	ALPHA	FIT-300-1/4	DUAL WALL
N34286-06	.250"	.125"	BLACK	-55°C, +135°C	RAYCHEM	VERSAFIT 1/4-0	
N27548-13	.250"	.125"	BLACK	-55°C, +135°C	PANDUIT	HSTT25-D	
G5008603	.250"	.125"	BLACK	-55°C, +135°C	3M	FP-301	
562499	.250"	.125"	CLEAR	-55°C, +135°C	ALPHA	FIT-221-1/4	
N27548-20	.250"	.125"	CLEAR	-55°C, +135°C	PANDUIT	HSTT25-CC	
561752	.250"	.125"	RED	-55°C, +135°C	ALPHA	FIT-221-1/4	
561757	.250"	.125"	YELLOW	-55°C, +135°C	ALPHA	FIT-221-1/4	
690410	.293"	.065"	CLEAR	-55°C, +135°C	RAYCHEM	ES1000-2	
563158	.300"	.060"	BLACK	-55°C, +135°C	3M	EPS-400,.300"	DUAL WALL
12077371	.355"	.109"	GREEN	-55°C, +135°C	PED	12077371	DUAL WALL
N33509-04	.375"	.135"	BLACK	-55°C, +110°C	RAYCHEM	SCL 3/8-0	
560785	.375"	.187"	BLACK	-55°C, +135°C	ALPHA	FIT-300-3/8	DUAL WALL
N34286-07	.375"	.187"	BLACK	-55°C, +135°C	RAYCHEM	VERSAFIT 3/8-0	
N27548-14	.375"	.187"	BLACK	-55°C, +135°C	PANDUIT	HSTT38-T	
N27548-07	.375"	.187"	BLUE	-55°C, +135°C	PANDUIT	HSTT38-T6	
N27548-21	.375"	.187"	CLEAR	-55°C, +135°C	PANDUIT	HSTT38-TC	
561753	.375"	.187"	RED	-55°C, +135°C	ALPHA	FIT-221-3/8	
N27548-04	.375"	.187"	RED	-55°C, +135°C	PANDUIT	HSTT38-T2	
N27548-01	.375"	.187"	WHITE	-55°C, +135°C	PANDUIT	HSTT38-T10	
561758	.375"	.187"	YELLOW	-55°C, +135°C	ALPHA	FIT-221-3/8	
N27548-10	.375"	.187"	YELLOW	-55°C, +135°C	PANDUIT	HSTT38-T8	
G5006270	.400"	.150"	BLACK	-55°C, +110°C	3M	ITCSN-0400	DUAL WALL
563157	.450"	.105"	BLACK	-55°C, +135°C	3M	EPS-400,.450"	DUAL WALL
N33509-03	.500"	.195"	BLACK	-55°C, +110°C	RAYCHEM	SCL 1/2-0	
561243	.500"	.203"	BLACK	-55°C, +135°C	ALPHA	FIT-221-1/2	WITH SEALANT
560786	.500"	.250"	BLACK	-55°C, +135°C	ALPHA	FIT-300-1/2	DUAL WALL
N34286-08	.500"	.250"	BLACK	-55°C, +135°C	RAYCHEM	VERSAFIT 1/2-0	
561754	.500"	.250"	RED	-55°C, +135°C	ALPHA	FIT-221-1/2	
561759	.500"	.250"	YELLOW	-55°C, +135°C	ALPHA	FIT-221-1/2	
N34286-09	.625"	.315"	BLACK	-55°C, +135°C	RAYCHEM	VERSAFIT 5/8-0	
563156	.700"	.175"	BLACK	-55°C, +135°C	3M	EPS-400,.700"	DUAL WALL
N22639	.750"	.220"	BLACK	MAX 90°C	T&B	H56-1-25	
562956	.750"	.313"	BLACK	-55°C, +135°C	ALPHA	FIT-300-3/4	DUAL WALL

	Date:07-2024	PAGE:FM-E02.1
TUBE D'ETRANGLEMENT		

PREVOST P/N	ID BEFORE SHRINK.	ID AFTER SHRINK.	COLOR	OPERATING TEMP.	VENDOR	VENDOR P/N	REMARK
561761	.750"	.375"	BLACK	-55°C, +135°C	ALPHA	FIT-221-3/4	
N33509-02	.750"	.375"	BLACK	-55°C, +110°C	RAYCHEM	SCL 3/4-0	
N34286-10	.750"	.375"	BLACK	-55°C, +135°C	RAYCHEM	VERSAFIT 3/4-0	
N27548-15	.750"	.375"	BLACK	-55°C, +135°C	PANDUIT	HSTT75-T	
N27548-08	.750"	.375"	BLUE	-55°C, +135°C	PANDUIT	HSTT75-T6	
N27548-22	.750"	.375"	CLEAR	-55°C, +135°C	PANDUIT	HSTT75-TC	
561755	.750"	.375"	RED	-55°C, +135°C	ALPHA	FIT-221-3/4	
N27548-05	.750"	.375"	RED	-55°C, +135°C	PANDUIT	HSTT75-T2	
N27548-02	.750"	.375"	WHITE	-55°C, +135°C	PANDUIT	HSTT75-T10	
561760	.750"	.375"	YELLOW	-55°C, +135°C	ALPHA	FIT-221-3/4	
N27548-11	.750"	.375"	YELLOW	-55°C, +135°C	PANDUIT	HSTT75-T8	
560791	.940"	.406"	BLACK	-55°C, +135°C	ALPHA	FIT-321-1	
G1077732	1.000"	.275"	BLACK	-55°C, +135°C	ALPHA	FIT-421-1	
N33509-01	1.000"	.401"	BLACK	-55°C, +110°C	RAYCHEM	SCL 1-0	
N34286-11	1.000"	.500"	BLACK	-55°C, +135°C	RAYCHEM	VERSAFIT 1-0	
N27548-16	1.000"	.500"	BLACK	-55°C, +135°C	PANDUIT	HSTT100-C	
N27548-23	1.000"	.500"	CLEAR	-55°C, +135°C	PANDUIT	HSTT100-CC	
561756	1.000"	.500"	RED	-55°C, +135°C	ALPHA	FIT-221-1	
N25219	1.000"	.500"	RED	-55°C, +135°C	3M	FP-301-1	DUAL WALL
N78156	1.000"	.500"	RED	-65°C, +275°C	MCMMASTER	7856K651	
561679	1.000"	.500"	YELLOW	-55°C, +135°C	ALPHA	FIT-221-1	
N34286-12	1.250"	.625"	BLACK	-55°C, +135°C	RAYCHEM	VERSAFIT 1 1/4-0	
561444	1.500"	.500"	BLACK	-55°C, +135°C	AMP	1-54031-1	
G5004570	1.500"	.500"	BLACK	-55°C, +135°C	3M	ITCSN-1500	DUAL WALL
561164	1.500"	.750"	BLACK	-55°C, +135°C	ALPHA	FIT-221-1 1/2	
N34286-13	1.250"	.750"	BLACK	-55°C, +135°C	RAYCHEM	VERSAFIT 1 1/2-0	
N27548-17	1.250"	.750"	BLACK	-55°C, +135°C	PANDUIT	HSTT150-C	
N27548-09	1.250"	.750"	BLUE	-55°C, +135°C	PANDUIT	HSTT150-C6	
N27548-24	1.250"	.750"	CLEAR	-55°C, +135°C	PANDUIT	HSTT150-CC	
N27548-06	1.250"	.750"	RED	-55°C, +135°C	PANDUIT	HSTT150-C2	
N27548-03	1.250"	.750"	WHITE	-55°C, +135°C	PANDUIT	HSTT150-C10	
N27548-12	1.250"	.750"	YELLOW	-55°C, +135°C	PANDUIT	HSTT150-C8	
N34286-14	2.000"	1.000"	BLACK	-55°C, +135°C	RAYCHEM	VERSAFIT 2-0	
561680	3.000"	1.500"	BLACK	-55°C, +135°C	ALPHA	FIT-221-3	
N34286-15	3.000"	1.500"	BLACK	-55°C, +135°C	RAYCHEM	VERSAFIT 3-0	
N34286-16	4.000"	1.500"	BLACK	-55°C, +135°C	RAYCHEM	VERSAFIT 4-0	

PREVOST P/N	WIDTH	THICKNESS	COLOR	OPERATING TEMP.	VENDOR	VENDOR P/N	REMARK
G1075565	1.000"	.020"	BLACK	-60°C, +200°C	AMP	1-608036-4	

Date:07-2024

PAGE:FM-E02.1

TUBE D'ETRANGLEMENT

Article#	Pièces	Description	QTÉ	Notes
1	N34286-01	TUBE THERMORETRACTABLE / .047"-.023" / NOIR / RAYCHEM VERSAFIT 3/64-0	AR	
2	N34286-02	TUBE THERMORETRACTABLE / .062"-.031" / NOIR / RAYCHEM VERSAFIT 1/16-0	AR	
3	563095	TUBE THERMORETRACTABLE / .093"-.043" / NOIR / ALPHA FIT-221-3/32-4B	AR	
4	N34286-03	TUBE THERMORETRACTABLE / .094"-.046" / NOIR / RAYCHEM VERSAFIT 3/32-0	AR	
5	N33509-07	TUBE THERMORETRACTABLE / .125"-.023" / NOIR / RAYCHEM SCL 1/8-0	AR	
6	561918	TUBE THERMORETRACTABLE / .125"-.062" / NOIR / ALPHA FIT-221-1/8-4-B	AR	
7	N34286-04	TUBE THERMORETRACTABLE / .125"-.062" / NOIR / RAYCHEM VERSAFIT 1/8-0	AR	
8	G1009088	TUBE THERMORETRACTABLE / .125"-.062" / NOIR / REMTEK GPO-135	AR	
9	N33509-06	TUBE THERMORETRACTABLE / .187"-.060" / NOIR / RAYCHEM SCL 3/16-0	AR	
10	563548	TUBE THERMORETRACTABLE / .187"-.093" / NOIR / ALPHA FIT-221-3/16-4-B	AR	
11	N34286-05	TUBE THERMORETRACTABLE / .187"-.093" / NOIR / RAYCHEM VERSAFIT 3/16-0	AR	
12	N27548-18	TUBE THERMORETRACTABLE / .187"-.093" / NOIR / PANDUIT HSTT19-C	AR	
13	G1009077	TUBE THERMORETRACTABLE / .187"-.093" / NOIR / REMTEK GPO-135	AR	
14	N27548-19	TUBE THERMORETRACTABLE / .187"-.093" / CLEAR / PANDUIT HSTT19-CC	AR	
15	563549	TUBE THERMORETRACTABLE / .187"-.093" / BLANC / ALPHA FIT-221-3/16-4C	AR	
16	N33509-05	TUBE THERMORETRACTABLE / .250"-.080" / NOIR / RAYCHEM SCL 1/4-0	AR	
17	562255	TUBE THERMORETRACTABLE / .250"-.125" / NOIR / ALPHA FIT-221-1/4 BLK	AR	
18	560784	TUBE THERMORETRACTABLE / .250"-.080" / NOIR / ALPHA FIT-300-1/4-4B	AR	
19	N34286-06	TUBE THERMORETRACTABLE / .250"-.125" / NOIR / RAYCHEM VERSAFIT 1/4-0	AR	
20	N27548-13	TUBE THERMORETRACTABLE / .250"-.125" / NOIR / PANDUIT HSTT25-D	AR	
21	G5008603	TUBE THERMORETRACTABLE / .250"-.125" / NOIR / 3M FP-301	AR	
22	562499	TUBE THERMORETRACTABLE / .250"-.125" / CLEAR / ALPHA FIT 221-1/4	AR	
23	N27548-20	TUBE THERMORETRACTABLE / .250"-.125" / CLEAR / PANDUIT HSTT25-CC	AR	
24	561752	TUBE THERMORETRACTABLE / .250"-.125" / ROUGE / ALPHA FIT-221-1/4	AR	
25	561757	TUBE THERMORETRACTABLE / .250"-.125" / JAUNE / ALPHA FIT-221-1/4	AR	
26	690410	TUBE THERMORETRACTABLE / .293"-.065" / CLEAR / RAYCHEM ES1000-2	AR	
27	563158	TUBE THERMORETRACTABLE / .300"-.060" / NOIR / 3M EPS-400.300	AR	
28	12077371	TUBE THERMORETRACTABLE / .355"-.109" / VERT / PED 12077371	AR	
29	N33509-04	TUBE THERMORETRACTABLE / .375"-.135" / NOIR / RAYCHEM SCL 3/8-0	AR	
30	560785	TUBE THERMORETRACTABLE / .375"-.187" / NOIR / ALPHA FIT-300-3/8-4B	AR	
31	N34286-07	TUBE THERMORETRACTABLE / .375"-.187" / NOIR / RAYCHEM VERSAFIT 3/8-0	AR	
32	N27548-14	TUBE THERMORETRACTABLE / .375"-.187" / NOIR / PANDUIT HSTT38-T	AR	
33	N27548-07	TUBE THERMORETRACTABLE / .375"-.187" / BLEU / PANDUIT HSTT38-T6	AR	
33	N24946-07	TUBE THERMORETRACTABLE / .375"-.187" / BLEU / PANDUIT HSTT38-T6	AR	
34	N27548-21	TUBE THERMORETRACTABLE / .375"-.187" / CLEAR / PANDUIT HSTT38-TC	AR	
35	561753	TUBE THERMORETRACTABLE / .375"-.187" / ROUGE / ALPHA FIT-221-3/8	AR	
36	N27548-04	TUBE THERMORETRACTABLE / .375"-.187" / ROUGE / PANDUIT HSTT38-T2	AR	
36	N24946-04	TUBE THERMORETRACTABLE / .375"-.187" / ROUGE / PANDUIT HSTT38-T2	AR	
37	N27548-01	TUBE THERMORETRACTABLE / .375"-.187" / BLANC / PANDUIT HSTT38-T10	AR	
37	N24946-01	TUBE THERMORETRACTABLE / .375"-.187" / BLANC / PANDUIT HSTT38-T10	AR	
38	561758	TUBE THERMORETRACTABLE / .375"-.187" / JAUNE / ALPHA FIT-221-3/8	AR	
39	N27548-10	TUBE THERMORETRACTABLE / .375"-.187" / JAUNE / PANDUIT HSTT38-T8	AR	

Date:07-2024

PAGE:FM-E02.1

TUBE D'ETRANGLEMENT

Article#	Pièces	Description	QTÉ	Notes
39	N24946-10	TUBE THERMORETRACTABLE / .375"-.187" / JAUNE / PANDUIT HSTT38-T8	AR	
40	G5006270	TUBE THERMORETRACTABLE / .400"-.150" / NOIR / 3M ITCSN-0400	AR	
41	563157	TUBE THERMORETRACTABLE / .450"-.105" / NOIR / 3M EPS-400.450"	AR	
42	N33509-03	TUBE THERMORETRACTABLE / .500"-.195" / NOIR / RAYCHEM SCL 1/2-0	AR	
43	561243	TUBE THERMORETRACTABLE / .500"-.203" / NOIR / ALPHA FIT-221-1/2	AR	
44	560786	TUBE THERMORETRACTABLE / .500"-.250" / NOIR / ALPHA FIT-300-1/2-4B	AR	
45	N34286-08	TUBE THERMORETRACTABLE / .500"-.250" / NOIR / RAYCHEM VERSAFIT 1/2-0	AR	
46	561754	TUBE THERMORETRACTABLE / .500"-.250" / ROUGE / ALPHA FIT-221-1/2	AR	
47	561759	TUBE THERMORETRACTABLE / .500"-.250" / JAUNE / ALPHA FIT-221-1/2	AR	
48	N34286-09	TUBE THERMORETRACTABLE / .625"-.315" / NOIR / RAYCHEM VERSAFIT 5/8-0	AR	
49	563156	TUBE THERMORETRACTABLE / .700"-.175" / NOIR / 3M EPS-400.700"	AR	
50	N22639	TUBE THERMORETRACTABLE / .750"-.220" / NOIR / THOMAS & BETTS H56-1-25	AR	
51	562956	TUBE THERMORETRACTABLE / .750"-.313" / NOIR / ALPHA FIT-300-3/4-4B	AR	
52	561761	TUBE THERMORETRACTABLE / .750"-.375" / NOIR / ALPHA FIT-221-3/4-4B	AR	
53	N33509-02	TUBE THERMORETRACTABLE / .750"-.375" / NOIR / RAYCHEM SCL 3/4-0	AR	
54	N34286-10	TUBE THERMORETRACTABLE / .750"-.375" / NOIR / RAYCHEM VERSAFIT 3/4-0	AR	
55	N27548-15	TUBE THERMORETRACTABLE / .750"-.375" / NOIR / PANDUIT HSTT75-T	AR	
56	N27548-08	TUBE THERMORETRACTABLE / .750"-.375" / BLEU / PANDUIT HSTT75-T6	AR	
56	N24946-08	TUBE THERMORETRACTABLE / .750"-.375" / BLEU / PANDUIT HSTT75-T6	AR	
57	N27548-22	TUBE THERMORETRACTABLE / .750"-.375" / CLEAR / PANDUIT HSTT75-TC	AR	
58	561755	TUBE THERMORETRACTABLE / .750"-.375" / ROUGE / ALPHA FIT-221-3/4	AR	
59	N27548-05	TUBE THERMORETRACTABLE / .750"-.375" / ROUGE / PANDUIT HSTT75-T2	AR	
59	N24946-05	TUBE THERMORETRACTABLE / .750"-.375" / ROUGE / PANDUIT HSTT75-T2	AR	
60	N27548-02	TUBE THERMORETRACTABLE / .750"-.375" / BLANC / PANDUIT HSTT75-T10	AR	
60	N24946-02	TUBE THERMORETRACTABLE / .750"-.375" / BLANC / PANDUIT HSTT75-T10	AR	
61	561760	TUBE THERMORETRACTABLE / .750"-.375" / JAUNE / ALPHA FIT-221-3/4	AR	
62	N27548-11	TUBE THERMORETRACTABLE / .750"-.375" / JAUNE / PANDUIT HSTT75-T8	AR	
62	N24946-11	TUBE THERMORETRACTABLE / .750"-.375" / JAUNE / PANDUIT HSTT75-T8	AR	
64	560791	TUBE THERMORETRACTABLE / .940"-.406" / NOIR / ALPHA FIT-321-1-4B	AR	
65	G1077732	TUBE THERMORETRACTABLE / 1.000"-.275" / NOIR / ALPHA FIT-421-1	AR	
66	N33509-01	TUBE THERMORETRACTABLE / 1.000"-.401" / NOIR / RAYCHEM SCL 1-0	AR	
67	N34286-11	TUBE THERMORETRACTABLE / 1.000"-.500" / NOIR / RAYCHEM VERSAFIT 1-0	AR	
68	N27548-16	TUBE THERMORETRACTABLE / 1.000"-.500" / NOIR / PANDUIT HSTT100-C	AR	
69	N27548-23	TUBE THERMORETRACTABLE / 1.000"-.500" / CLEAR / PANDUIT HSTT100-CC	AR	
70	561756	TUBE THERMORETRACTABLE / 1.000"-.500" / ROUGE / ALPHA FIT-221-1	AR	
71	N25219	TUBE THERMORETRACTABLE / 1.000"-.500" / ROUGE / 3M FP-301-1	AR	
72	N78156	TUBE THERMORETRACTABLE / 1.000"-.500" / ROUGE / MC-MASTER 7856K65	1	
73	561679	TUBE THERMORETRACTABLE / 1.000"-.500" / JAUNE / ALPHA FIT-221-1	AR	
74	N34286-12	TUBE THERMORETRACTABLE / 1.250"-.625" / NOIR / RAYCHEM VERSAFIT 1 1/4-0	AR	
75	561444	TUBE THERMORETRACTABLE / 1.500"-.500" / NOIR / AMP 1-54031-1	AR	
76	G5004570	TUBE THERMORETRACTABLE / 1.500"-.500" / NOIR / 3M ITCSN-1500	AR	
77	561164	TUBE THERMORETRACTABLE / 1.500"-.750" / NOIR / ALPHA FIT 221-1 1/2	AR	

Date:07-2024

PAGE:FM-E02.1

TUBE D'ETRANGLEMENT

Article#	Pièces	Description	QTÉ	Notes
78	N34286-13	TUBE THERMORETRACTABLE / 1.500"-.750" / NOIR / RAYCHEM VERSAFIT 1 1/2-0	AR	
79	N27548-17	TUBE THERMORETRACTABLE / 1.500"-.750" / NOIR / PANDUIT HSTT150-C	AR	
80	N27548-09	TUBE THERMORETRACTABLE / 1.500"-.750" / BLEU / PANDUIT HSTT150-C6	AR	
80	N24946-09	TUBE THERMORETRACTABLE / 1.500"-.750" / BLEU / PANDUIT HSTT150-C6	AR	
81	N27548-24	TUBE THERMORETRACTABLE / 1.500"-.750" / CLEAR / PANDUIT HSTT150-CC	AR	
82	N27548-06	TUBE THERMORETRACTABLE / 1.500"-.750" / ROUGE / PANDUIT HSTT150-C2	AR	
82	N24946-06	TUBE THERMORETRACTABLE / 1.500"-.750" / ROUGE / PANDUIT HSTT150-C2	AR	
83	N27548-03	TUBE THERMORETRACTABLE / 1.500"-.750" / BLANC / PANDUIT HSTT150-C10	AR	
83	N24946-03	TUBE THERMORETRACTABLE / 1.500"-.750" / BLANC / PANDUIT HSTT150-C10	AR	
84	N27548-12	TUBE THERMORETRACTABLE / 1.500"-.750" / JAUNE / PANDUIT HSTT150-C8	AR	
84	N24946-12	TUBE THERMORETRACTABLE / 1.500"-.750" / JAUNE / PANDUIT HSTT150-C8	AR	
85	N34286-14	TUBE THERMORETRACTABLE / 2.000"-1.000" / NOIR / RAYCHEM VERSAFIT 2-0	AR	
86	561680	TUBE THERMORETRACTABLE / 3.000"-1.500" / NOIR / ALPHA FIT-221-3	AR	
87	N34286-15	TUBE THERMORETRACTABLE / 3.000"-1.500" / NOIR / RAYCHEM VERSAFIT 3-0	AR	
88	N34286-16	TUBE THERMORETRACTABLE / 4.000"-2.000" / NOIR / RAYCHEM VERSAFIT 4-0	AR	
101	G1075565	RUBAN SILICONE FUSION / 1.000"x.020" / AMP 1-608036-4	AR	
102	562219	TAPE FUSION / AMP 605262-1	AR	

Date:07-2024

PAGE:FM-E02.2

TUBE D'ETRANGLEMENT / 90 deg



PREVOST P/N	$\varnothing H$ MIN	$\varnothing H$ MAX	$\varnothing J$ MIN	$\varnothing J$ MAX	OPERATING TEMP.	VENDOR	VENDOR P/N
N82690-01	22.0	12.0	22.0	6.5	-75°C, +150°C	HELLERMANN	1121-1 G W24
N82690-02	25.5	15.0	25.0	7.5	-75°C, +150°C	HELLERMANN	1122-1 G W24
N82690-03	29.0	19.0	29.0	8.5	-75°C, +150°C	HELLERMANN	1123-1 G W24
N82690-04	34.0	23.0	34.0	10.0	-75°C, +150°C	HELLERMANN	1124-1 G W24
N82690-05	37.0	30.0	37.0	11.0	-75°C, +150°C	HELLERMANN	1125-1 G W24

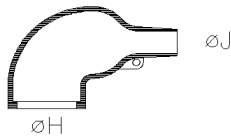

PREVOST P/N	$\varnothing H$ MIN	$\varnothing H$ MAX	$\varnothing J$ MIN	$\varnothing J$ MAX	OPERATING TEMP.	VENDOR	VENDOR P/N
N82690-06	24.0	10.5	24.0	6.0	-75°C, +150°C	HELLERMANN	1152-4 G W24
N82690-07	30.0	15.5	30.0	6.0	-75°C, +150°C	HELLERMANN	1154-4 G W24
N82690-08	31.0	18.0	31.0	7.0	-75°C, +150°C	HELLERMANN	1155-4 G W24
N82690-09	36.0	22.5	36.0	8.5	-75°C, +150°C	HELLERMANN	1156-4 G W24
N82690-10	43.0	28.5	43.0	10.0	-75°C, +150°C	HELLERMANN	1157-4 G W24
N82690-11	60.0	35.0	60.0	16.0	-75°C, +150°C	HELLERMANN	1158-4 G W24
N82690-12	66.0	45.0	66.0	17.0	-75°C, +150°C	HELLERMANN	1159-4 G W24
N82690-13	82.0	61	82.0	25.0	-75°C, +150°C	HELLERMANN	1160-4 G W24
N82690-14	12.0	9.8	6.0	2.0	-75°C, +150°C	HELLERMANN	1181-4 G W24

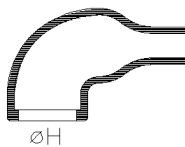

PREVOST P/N	$\varnothing H$ MIN	$\varnothing H$ MAX	$\varnothing J$ MIN	$\varnothing J$ MAX	OPERATING TEMP.	VENDOR	VENDOR P/N
N82690-15	16.5	7.9	16.5	2.5	-75°C, +150°C	HELLERMANN	1108-4 G W24
N82690-16	23.3	10.4	23.3	5.6	-75°C, +150°C	HELLERMANN	1106-4 G W24
N82690-17	28.4	14.2	28.4	6.3	-75°C, +150°C	HELLERMANN	1107-4 G W24
N82690-18	30.9	17.8	30.9	7.1	-75°C, +150°C	HELLERMANN	1104-4 G W24
N82690-19	36.0	22.4	36.0	8.4	-75°C, +150°C	HELLERMANN	1103-4 G W24
N82690-20	42.6	27.9	42.6	9.7	-75°C, +150°C	HELLERMANN	1101-4 G W24
N82690-21	51.8	35.1	51.8	15.7	-75°C, +150°C	HELLERMANN	1105-4 G W24

Date:07-2024

PAGE:FM-E02.2

TUBE D'ETRANGLEMENT / 90 deg

Article#	Pièces	Description	QTÉ	Notes
1	N82690-01	TUBE THERMORETRACTABLE 90deg / 22.0-12 / 22-6.5 / HELLERMANNTYTON 1121-1 G W24	AR	
2	N82690-02	TUBE THERMORETRACTABLE 90deg / 25.5-15 / 25-7.5 / HELLERMANNTYTON 1122-1 G W24	AR	
3	N82690-03	TUBE THERMORETRACTABLE 90deg / 29.0-19 / 29-8.5 / HELLERMANNTYTON 1123-1 G W24	AR	
4	N82690-04	TUBE THERMORETRACTABLE 90deg / 34-23 / 34-10 / HELLERMANNTYTON 1124-1 G W24	AR	
5	N82690-05	TUBE THERMORETRACTABLE 90deg / 37-30 / 37-11 / HELLERMANNTYTON 1125-1 G W24	AR	
11	N82690-06	TUBE THERMORETRACTABLE 90deg / 24-10.5 / 24-6 / HELLERMANNTYTON 1152-4 G W24	AR	
12	N82690-07	TUBE THERMORETRACTABLE 90deg / 30-15.5 / 30-6 / HELLERMANNTYTON 1154-4 G W24	AR	
13	N82690-08	TUBE THERMORETRACTABLE 90deg / 31-18 / 31-7 / HELLERMANNTYTON 1155-4 G W24	AR	
14	N82690-09	TUBE THERMORETRACTABLE 90deg / 36-22.5 / 36-8.5 / HELLERMANNTYTON 1156-4 G W24	AR	
15	N82690-10	TUBE THERMORETRACTABLE 90deg / 43-28.5 / 43-10 / HELLERMANNTYTON 1157-4 G W24	AR	
16	N82690-11	TUBE THERMORETRACTABLE 90deg / 60-35 / 60-16 / HELLERMANNTYTON 1158-4 G W24	AR	
17	N82690-12	TUBE THERMORETRACTABLE 90deg / 66-45 / 66-17 / HELLERMANNTYTON 1159-4 G W24	AR	
18	N82690-13	TUBE THERMORETRACTABLE 90deg / 82-61 / 82-25 / HELLERMANNTYTON 1160-4 G W24	AR	
19	N82690-14	TUBE THERMORETRACTABLE 90deg / 12-9.8 / 6-2 / HELLERMANNTYTON 1181-4 G W24	AR	
31	N82690-15	TUBE THERMORETRACTABLE 90deg / 16.5-7.9 / 16.5-2.5 / HELLERMANNTYTON 1108-4 G W24	AR	
32	N82690-16	TUBE THERMORETRACTABLE 90deg / 23.3-10.4 / 23.3-5.6 / HELLERMANNTYTON 1106-4 G W24	AR	
33	N82690-17	TUBE THERMORETRACTABLE 90deg / 28.4-14.2 / 28.4-6.3 / HELLERMANNTYTON 1107-4 G W24	AR	
34	N82690-18	TUBE THERMORETRACTABLE 90deg / 30.9-17.8 / 30.9-7.1 / HELLERMANNTYTON 1104-4 G W24	AR	
35	N82690-19	TUBE THERMORETRACTABLE 90deg / 36-22.4 / 36-8.4 / HELLERMANNTYTON 1103-4 G W24	AR	
36	N82690-20	TUBE THERMORETRACTABLE 90deg / 42.6-27.9 / 42.6-9.7 / HELLERMANNTYTON 1101-4 G W24	AR	
37	N82690-21	TUBE THERMORETRACTABLE 90deg / 51.8-35.1 / 51.8-15.7 / HELLERMANNTYTON 1105-4 G W24	AR	