

PREVOST
COACH MANUFACTURER

FAST MOVING
PARTS MANUAL

PA1105

07-2024

		Date:07/2024	PAGE:_FM	
FAST MOVING PARTS / HARDWARE & CONNECTORS ELECTRIC				
Item#	Part	Description	QTY	Notes
5	FM-SECTION-1	HARDWARE		
10	FM-SECTION-2	CONNECTORS		

	Date:07/2024	FM-SECTION-1
HARDWARE		

Item#	Part	Description	QTY	Notes
10	FM-00BF-00	BREAKERS & FUSES - 12 & 24 VOLTS		
20	FM-00BS-00	BULBS SOCKET & ADAPTOR		
21	FM-00BT-00	BULBS & TUBES - 12 & 24 VOLTS		
22	FM-00CB-00	CUFF END BELLOW		
25	FM-00CH-00	CLAMPS HOSE & MUFFLER		
30	FM-00CW-01	CLAMPS - WIRE & TUBE		
35	FM-00EC-00	ELECTRICAL COMPONENTS- MISCELLANEOUS		
36	FM-00EM-00	ELECTRICAL MUX - COMPONENTS		
40	FM-00ER-00	ELECTRICAL RELAY		
45	FM-00FM-00	FITTING NPT PIPE - MISCELANOUS		
45	FM-00FM-01	FITTING BRAKE "AB" - MISCELANOUS (D.O.T.)		
45	FM-00FM-02	FITTING BRAKE "NTA" - MISCELANOUS (D.O.T.)		
45	FM-00FM-03	FITTING BRAKE "PUSH-IN" - MISCELANOUS (D.O.T.)		
45	FM-00FM-04	FITTING "SAE 45°" - MISCELANOUS		
45	FM-00FM-05	FITTING "JIC 37°" - MISCELANOUS		
45	FM-00FM-06	FITTING "PUSH-IN" - MISCELANOUS		
45	FM-00FM-07	FITTING "A-LOK" - MISCELANOUS (SWAGLELOK)		
45	FM-00FM-08	FITTING "ORS" - MISCELANOUS		
45	FM-00FM-09	FITTING "ORB" - MISCELANOUS		
45	FM-00FM-10	FITTING "QUICK DISCONNECT" - MISCELANOUS		
45	FM-00FM-11	FITTING "MISCELANOUS"		
45	FM-00FM-12	FITTING "HOSE END REUSABLE" - MISCELANOUS		
45	FM-00FM-13	FITTING "HOSE END REUSABLE TEFLON" - MISCELANOUS		
45	FM-00FM-14	FITTING "HOSE END CRIMP" - MISCELANOUS		
45	FM-00FM-15	FITTING "HOSE END CRIMP TEFLON" - MISCELANOUS		
45	FM-00FM-16	FITTING "HOSE END" - "PUSH-LOK & COLLAR"		
45	FM-00FM-17	FITTING "COPPER TUBE" - MISCELANOUS		
45	FM-00FM-18	FITTING "A/C" - MISCELANOUS		
45	FM-00FM-19	FITTING "NPSM" - MISCELANOUS		

	Date:07/2024	FM-SECTION-1
HARDWARE		

Item#	Part	Description	QTY	Notes
46	FM-VALVE-00	VALVE MANUAL / BALL , GATE, NEEDLE, DRAIN MISCELLANEOUS		
47	FM-00GC-00	GAZ CYLINDERS - DOOR PROP		
50	FM-00GF-00	GREASE FITTING		
55	FM-00GR-00	GROMMET & SNAP BUSHING - MISCELLANEOUS		
60	FM-00GS-00	GAUGES & SENSORS		
65	FM-00HB-00	HOLE BUTTON PLUG & RUBBER BUMPER		
65	FM-00HM-00	HINGE - MISCELLANEOUS		
66	FM-00HO-00	HOSE SS TEFLON 2807 - MISCELLANEOUS		
66	FM-00HO-01	HOSE HYDRAULIC FC-300 - 426 & 436 - MISCELLANEOUS		
66	FM-00HO-10	HOSE AIR BRAKE - MISCELLANEOUS		
69	FM-00IM-00	INSERT - "MEGATECH"		
70	FM-00KF-00	KEY & CYLINDER CODE "FORD"		
75	FM-00KH-00	KEY & CYLINDER CODE "HAPPICH" Prevost vs Volvo		
79	FM-00MF-00	MISCELLANEOUS FASTENER		
80	FM-00MR-00	MOULDING CAP & RETAINER - MISCELLANEOUS		
82	FM-OILG-00	OIL & GREASE & UREA MISCELLANEOUS		
85	FM-00PS-00	PRESSURE SWITCH - A/C & MISCELLANEOUS		
90	FM-RING-00	RING RETAINER / EXTERIOR & INTERIOR (under construction)		
90	FM-RING-01	O-RING - MISCELLANEOUS (under construction)		
95	FM-00RC-00	RODS & SUSPENSIONS COMPONENTS "PREVOST"		
95	FM-00RC-01	RODS & SUSPENSIONS COMPONENTS LFS, GM, "CLASSIC" & RTS		
100	FM-00RE-00	ROD - END		
105	FM-00RR-00	RUB RAIL ASSY		
105	FM-00RE-01	TIE RODS ENDS - STEERING & MISCELLANEOUS		
110	FM-00RT-00	REPAIR TOOLS		
110	FM-00RT-01	REPAIR TOOLS VOLVO ENGINE		
115	FM-00RV-01	RIVETS - MISCELLANEOUS		
120	FM-00SB-01	SEALANT & BUTYL		
120	FM-00SP-00	SPRING EXTENSION - MISCELLANEOUS		

	Date:07/2024	FM-SECTION-1
HARDWARE		

Item#	Part	Description	QTY	Notes
120	FM-00SP-01	SPRING COMPRESSION - MISCELLANEOUS		
120	FM-00SP-02	SPRING TORSION - MISCELLSNEOUS		
121	FM-SIKA-00	SIKA PRODUCTS MISCELLANEOUS		
122	FM-0TLS-00	"LOCTITE" - PRODUCT MISCELLANEOUS		
125	FM-00SM-00	SWITCH - MISCELLANEOUS		
127	FM-00SR-00	PUSH BUTTON SWITCHS - "TORIX" / "PAV"		
130	FM-00SR-01	ROCKER SWITCHS & INSERT - "SWF"		
135	FM-00SR-02	ROCKER SWITCHS & CAP - "EATON NGR"		
135	FM-00SR-03	ROCKER SWITCHS & CAP - "CARLING"		
137	FM-00ST-00	TOGGLE SWITCH - MISCELLANEOUS		
138	FM-STANCHION-00	STANCHION HARDWARE		
139	FM-00TH-00	TUBES HOSE - DRAIN BOOT - MISCELLANEOUS		
140	FM-00TI-01	TAPE FOAM ADHESIVE & INSULATING PIPE & NOISE		
142	FM-00TU-00	TUBES STRUCTURAL ALUMINUM, STEEL & STAINLESS		
145	FM-00TT-01	TELL TALES & INSERTS		
145	FM-00TT-02	TELL TALES ASSY & INSERTS - "LFS"		
150	FM-00VB-00	V-BELTS		
155	FM-00WC-00	WHEELS & COMPONENTS		
160	FM-00WS-00	WEATHERSTRIP, SEAL & RUBBER		
165	FM-YOKE-00	YOKE - MISCELLANEOUS		
175	FM-0NUT-01	NUTS - HEXAGONAL		
176	FM-0NUT-02	NUTS - MISCELLANEOUS		
180	FM-0SCR-01	SCREW CAP HEXAGONAL - MISCELLANEOUS		
180	FM-0SCR-02	SCREW CAP - MISCELLANEOUS		
180	FM-0SCR-03	SCREW MACHINE - MISCELLANEOUS		
180	FM-0SCR-04	SCREW SET - MISCELLANEOUS		
180	FM-0SCR-05	SCREW THREAD CUTTING - MISCELLANEOUS		
180	FM-0SCR-06	SCREW TAPPING - MISCELLANEOUS		
180	FM-0SCR-07	SCREW - MISCELLANEOUS		

	Date:07/2024	FM-SECTION-1
HARDWARE		

Item#	Part	Description	QTY	Notes
183	FM-0WSN-00	WHEEL STUDS & NUTS - MICELLANOUS		
185	FM-0WSH-01	WASHERS - FLAT		
185	FM-0WSH-02	WASHERS - LOCK		
185	FM-0WSH-03	WASHERS - MISCELLANEOUS		
186	FM-1828-30	PASSENGER'S SEAT - "FERRY-BOAT"		
187	FM-1828-31	ARMREST PASSENGER'S - "FERRY-BOAT"		
188	FM-1828-40	PASSENGER'S SEAT - "FERRY-BOAT" "AMAYA" MODEL "EUROTECH"		
189	FM-1828-41	ARMREST PASSENGER'S - "FERRY-BOAT" "AMAYA" MODEL "EUROTECH"		
190	FM-1828-42	ACCESSORIES PASSENGER'S SEAT - "AMAYA" FERRY BOAT		
195	FM-0HAR-00	HARDWARE MISCELLANOUS		
200	FM-SHOCK-00	SUSPENSIONS SHOCK & COMPONENTS "PRÉVOST"		
201	FM-SHOCK-01	SUSPENSIONS SHOCK & COMPONENTS LFS, "GM", "CLASSIC" & "RTS"		
202	FM-SHCV-00	SUSPENSION HEIGHT CONTROL VALVE - MISCELLANEOUS		
203	FM-VALVE-AC	VALVE A/C - MICELLANEOUS		
205	FM-DIPSTICK-OIL	DIPSTICK - TRANS & ENGINE & MICELLANEOUS		
206	FM-BATT-00	BATTERIES - MISCELLANEOUS		
207	FM-BEARING-00	KIT, CUP & CONE /		
208	FM-FILTER-00	FILTER HEATER & ENGINE Miscellaneous		
209	FM-HARDWARE-MS	FAST MOVING DIVERS		
212	FM-TOOL-ZF	TOOLS FOR "ZF" DRIVE AXLE		

	Date:07/2024	PAGE:FM-00BF-00
BREAKERS & FUSES - 12 & 24 VOLTS		

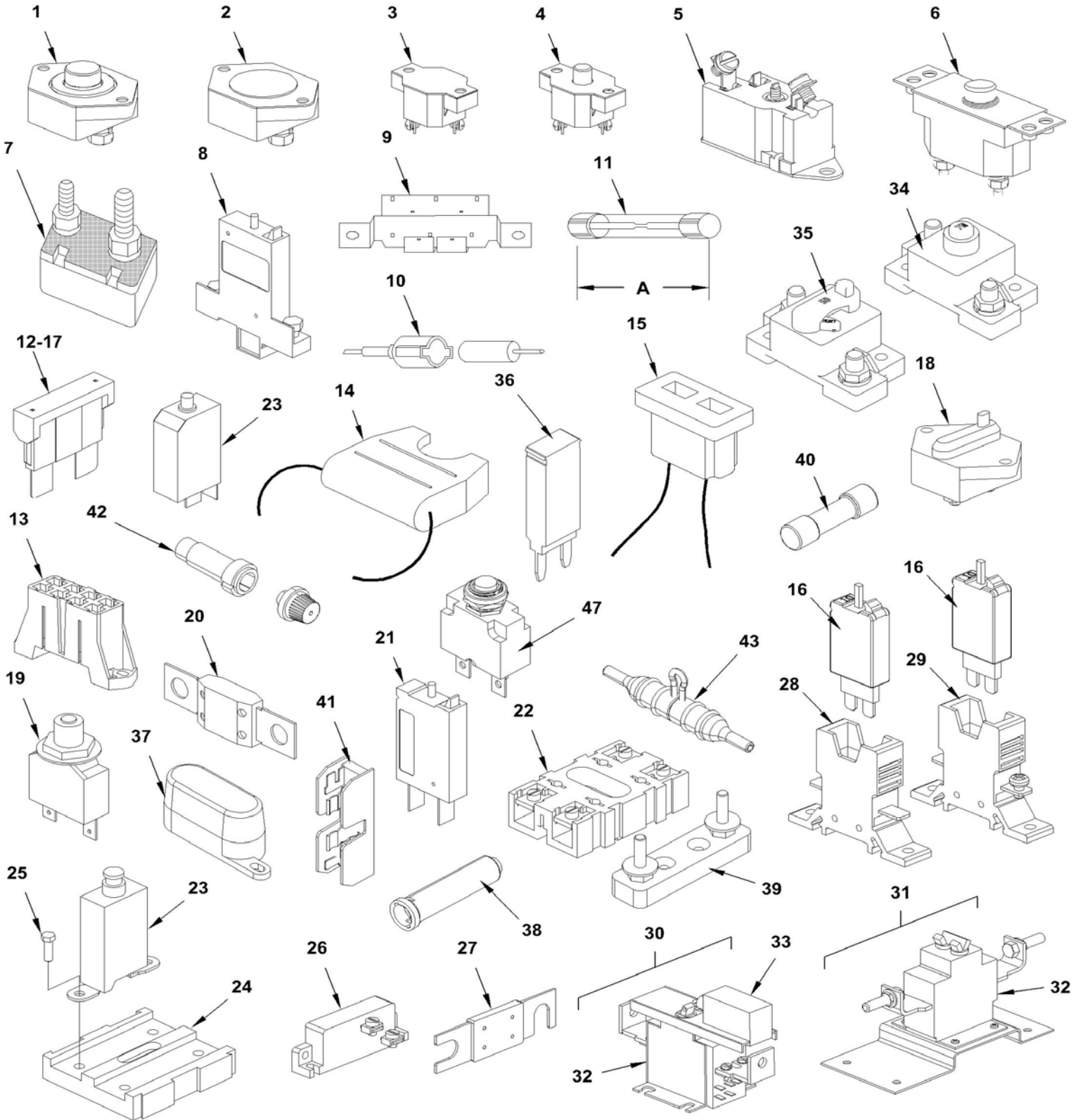

	Date:07/2024	PAGE:FM-00BF-00
BREAKERS & FUSES - 12 & 24 VOLTS		

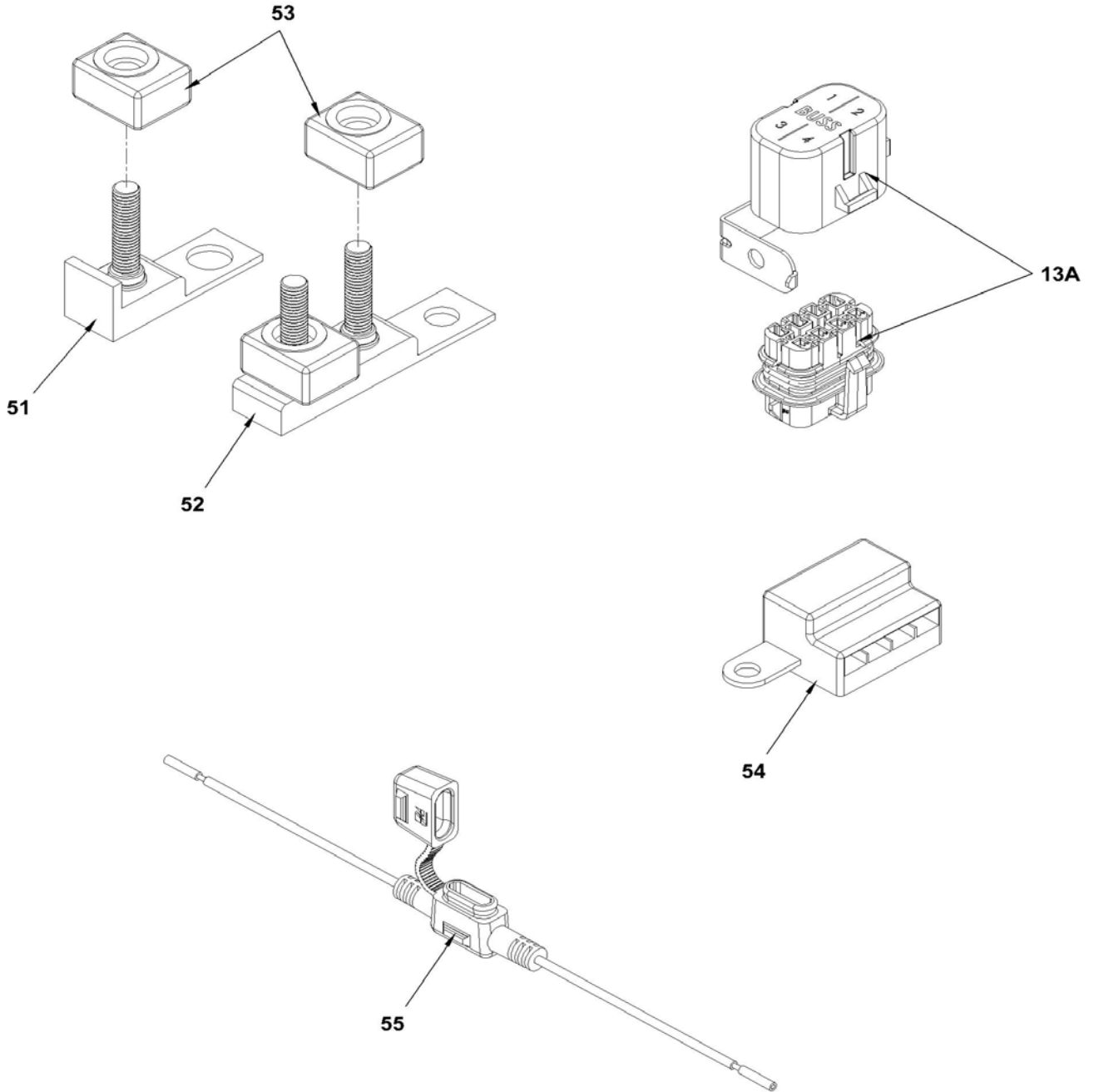

Date:07/2024

PAGE:FM-00BF-00

BREAKERS & FUSES - 12 & 24 VOLTS

Item#	Part	Description	QTY	Notes
1	563594	BREAKER 35AMPS / 24V /	AR	
1	565133	BREAKER 35AMPS / 24V / W/O HARDWARE	AR	
1	560703	BREAKER 40AMPS / 24V /	AR	
1	562686	BREAKER 40AMPS / 24V /	AR	
1	565134	BREAKER 40AMPS / 24V / W/O HARDWARE	AR	
1	563355	BREAKER 50AMPS / 24V /	AR	
1	565135	BREAKER 50AMPS / 24V / W/O HARDWARE	AR	
1	561767	BREAKER 70AMPS / 24V /	AR	
1	562687	BREAKER 70AMPS / 24V /	AR	
1	565136	BREAKER 70AMPS / 24V / W/O HARDWARE	AR	
1	560298	BREAKER 90AMPS / 24V /	AR	
1	562683	BREAKER 90AMPS / 24V /	AR	
1	565137	BREAKER 90AMPS / 24V / W/O HARDWARE	AR	
1	560465	BREAKER 105AMPS / 24V /	AR	
1	562685	BREAKER 105AMPS / 24V /	AR	
1	565138	BREAKER 105AMPS / 24V / W/O HARDWARE	AR	
1	562397	BREAKER 120AMPS / 24V /	AR	
1	562688	BREAKER 120AMPS / 24V /	AR	
1	565139	BREAKER 120AMPS / 24V / W/O HARDWARE	AR	
1	560299	BREAKER 150AMPS / 24V /	AR	
1	562684	BREAKER 150AMPS / 24V /	AR	
1	565140	BREAKER 150AMPS / 24V / W/O HARDWARE	AR	
NS	5001924	NUT HEX NYRT THN 1/4-28 SS	AR	
NS	502573	WASHER FL 6.4x12.5x1.6 SS	AR	
2	560794	BREAKER 90AMPS / 24V /	AR	
2	562938	BREAKER 90AMPS / 24V /	AR	
2	2204011	BREAKER 70AMPS / 24V /	AR	
2	G1076659	BREAKER 70AMPS / 24V /	AR	
2	560308	BREAKER 150AMPS / 24V /	AR	
2	G1093014	BREAKER 150AMPS / 24V /	AR	
3	560295	BREAKER 6AMPS / 24V /	AR	
3	560296	BREAKER 10AMPS / 24V /	AR	
3	560297	BREAKER 20AMPS / 24V /	AR	
4	870690	BREAKER 30AMPS / 24V /	AR	
4	870093	BREAKER 40AMPS / 24V /	AR	
5	560827	BREAKER 6AMPS / 24V /	AR	
5	560828	BREAKER 8AMPS / 24V /	AR	
5	560829	BREAKER 10AMPS / 24V /	AR	
5	560830	BREAKER 15AMPS / 24V /	AR	
5	560831	BREAKER 20AMPS / 24V /	AR	
5	560832	BREAKER 30AMPS / 24V /	AR	
6	560838	BREAKER 200AMPS / 24V /	AR	

		Date:07/2024	PAGE:FM-00BF-00
BREAKERS & FUSES - 12 & 24 VOLTS			

Item#	Part	Description	QTY	Notes
7	560303	BREAKER 6AMPS / 12V /	AR	
7	560304	BREAKER 10AMPS / 12V /	AR	
7	560449	BREAKER 15AMPS / 24V /	AR	
7	560440	BREAKER 20AMPS / 24V /	AR	
7	560441	BREAKER 30AMPS / 24V /	AR	
7	560442	BREAKER 6AMPS / 24V /	AR	
7	560688	BREAKER 8AMPS / 24V /	AR	
7	560312	BREAKER 10AMPS / 24V /	AR	
7	560698	BREAKER 15AMPS / 24V /	AR	
7	560431	BREAKER 20AMPS / 24V /	AR	
7	560577	BREAKER 30AMPS / 24V /	AR	
8	561797	BREAKER 3AMPS / 24V /	AR	
8	561790	BREAKER 6AMPS / 24V /	AR	
8	561791	BREAKER 8AMPS / 24V /	AR	
8	561792	BREAKER 10AMPS / 24V /	AR	
8	561793	BREAKER 15AMPS / 24V /	AR	
8	561794	BREAKER 20AMPS / 24V /	AR	
8	561795	BREAKER 25AMPS / 24V /	AR	
8	561796	BREAKER 30AMPS / 24V /	AR	
8	690356	BREAKER 1AMP / 24V /	AR	
8	563386	INSERT / RED / LAVATORY OCCUPIED	AR	
9	560300	BREAKER HOLDER	AR	
10	560067	FUSE HOLDER IN LINE	AR	
. NS	8905111	. TERMINAL FUSE HOLDER	QR	
10	562222	FUSE HOLDER IN LINE / W/SPARE HOLDER	AR	
. NS	8905111	. TERMINAL FUSE HOLDER	AR	
10	870233	FUSE HOLDER / PANEL MOUNTING	AR	
10	N22313	FUSE HOLDER IN LINE / 150274	AR	
10	N31400	FUSE HOLDER IN LINE / BUSSMAN HEB-AA	AR	
10	10530079	FUSE HOLDER IN LINE / BUSSMAN HEB-AA	AR	
10	6967480	FUSE HOLDER IN LINE / BUSSMAN HFA	AR	
10	10569451	FUSE HOLDER IN LINE / BUSSMAN HEB-BB	AR	
10	N33322	FUSE HOLDER IN LINE "WATER PROOF" / BUSSMAN HFB-10	AR	
10	6984366	FUSE HOLDER IN LINE / BUSSMAN HH 1-B	AR	
10	G1005291	FUSE HOLDER IN LINE / LITTLEFUSE 155004-010	AR	
10	0796716	FUSE HOLDER IN LINE / PED 0796716	AR	
10	N36728	FUSE HOLDER IN LINE ASSY W/CONNECTOR	1	
10	N36735	. FUSE HOLDER IN LINE / LTTLEFUSE 150079	1	
11	N36736	FUSE / .250AMPS / 3AG	AR	
11	562129	FUSE / 1 AMP / 1A	AR	
11	N34382-01	FUSE / 1 AMP / AGC-1	AR	
11	561134	FUSE / 1 AMP / MLD-1 (SLOW BLOW)	AR	

Date:07/2024

PAGE:FM-00BF-00

BREAKERS & FUSES - 12 & 24 VOLTS

Item#	Part	Description	QTY	Notes
11	G5007843	FUSE / 1 AMPS / 3AG-1	AR	
11	562120	FUSE / 2 AMPS / 3AG-2	AR	
11	N33417	FUSE / 2 AMPS / AGC-2	AR	
11	562309	FUSE / 2 AMPS / 2A	AR	
11	N22314	FUSE / 2 AMPS / 2AG	AR	
11	G1075733	FUSE / 2 AMPS / 2AG	AR	
11	561983	FUSE / 2 AMPS / 3AG-2A	AR	
11	560893	FUSE / 3 AMPS / AGC-3A	AR	
11	562124	FUSE / 3 AMPS / 3A	AR	
11	562445	FUSE / 3 AMPS / SLO- BLO 218315	AR	
11	564157	FUSE / 3 AMPS / GMA-3A	AR	
11	560890	FUSE / 4 AMPS / AGC-4	AR	
11	562850	FUSE / 4 AMPS / GMA-4A	AR	
11	560599	FUSE / 5 AMPS / 3AG-5	AR	
11	G1005292	FUSE / 5 AMPS / 3AG-5	AR	
11	G1074799	FUSE / 5 AMPS / 3AG	AR	
11	N23910	FUSE / 5 AMPS / 311 005	AR	
11	560598	FUSE / 7 1/2 AMPS / AGC-7 1/2	AR	
11	9426824	FUSE / 6 AMPS / AGC-2	AR	
11	0147683	FUSE / 6 AMPS / SFE-6	AR	
11	9426864	FUSE / 6 AMPS / SFE-6	AR	
11	6950992	FUSE / 8 AMPS / MDL-8	AR	
11	560060	FUSE / 9 AMPS / SFE-9	AR	
11	G1003113	FUSE / 10 AMPS / 3AG	AR	
11	G1003859	FUSE / 10 AMPS / 3AG	AR	
11	560061	FUSE / 10 AMPS / AGC-10	AR	
11	6967485	FUSE / 10 AMPS / AGC-10	AR	
11	560062	FUSE / 15 AMPS / AGC-15	AR	
11	N26768	FUSE / 15 AMPS / AGC-15	AR	
11	G1076885	FUSE / 15 AMPS / AGC-15	AR	
11	560593	FUSE / 15 AMPS / AGA-15	AR	
11	6984365	FUSE / 15 AMPS / AGX-15	AR	
11	10569045	FUSE / 15 AMPS / 523 015	AR	
11	560592	FUSE / 15 AMPS / 1GA-15	AR	
11	560063	FUSE / 20 AMPS / SFE-20	AR	
11	0106653	FUSE / 20 AMPS / SFE-20	AR	
11	G1077955	FUSE / 25 AMPS / 3AG	AR	
11	560591	FUSE / 30 AMPS / SFE-30	AR	
11	560066	FUSE / 30 AMPS / AGA-30	AR	
11	562564	FUSE / 30 AMPS / AGC-30	AR	
11	9426331	FUSE / 30 AMPS / AGC-30	AR	
11	560064	FUSE / F3025	AR	

Date:07/2024

PAGE:FM-00BF-00

BREAKERS & FUSES - 12 & 24 VOLTS

Item#	Part	Description	QTY	Notes
12	562597	FUSE / ATO 1AMP BLACK	AR	
12	N36473-01	FUSE / ATO 1AMP BLACK	AR	
12	N10075-01	FUSE / ATC 1AMP BLACK	AR	
12	562598	FUSE / ATO 2 AMPS GREY	AR	
12	N36473-02	FUSE / ATO 2 AMPS GREY	AR	
12	N8890490	FUSE / ATO 2 AMPS GREY	AR	
12	N10075-02	FUSE / ATC 2 AMPS GREY	AR	
12	562599	FUSE / ATO 3 AMPS VIOLET	AR	
12	N36473-03	FUSE / ATO 3 AMPS VIOLET	AR	
12	G9000863	FUSE / ATO 3 AMPS VIOLET	AR	
12	N8890491	FUSE / ATO 3 AMPS VIOLET	AR	
12	N10075-03	FUSE / ATC 3 AMPS VIOLET	AR	
12	562600	FUSE / ATO 4 AMPS PINK	AR	
12	N36473-04	FUSE / ATO 4 AMPS PINK	AR	
12	N10075-04	FUSE / ATC 4 AMPS PINK	AR	
12	562259	FUSE / ATO 5 AMPS AMBER	AR	
12	N36473-05	FUSE / ATO 5 AMPS AMBER	AR	
12	G1011853	FUSE / ATO 5 AMPS AMBER	1	
12	N10075-05	FUSE / ATC 5 AMPS AMBER	AR	
12	562602	FUSE / ATO 7.5 AMPS BROWN	AR	
12	N36473-07	FUSE / ATO 7.5 AMPS BROWN	AR	
12	N10075-07	FUSE / ATC 7.5 AMPS BROWN	AR	
12	562407	FUSE / ATO 10 AMPS RED	AR	
12	N36473-10	FUSE / ATO 10 AMPS RED	AR	
12	G9001042	FUSE / ATO 10 AMPS RED	AR	
12	N10075-10	FUSE / ATC 10 AMPS RED	AR	
12	562604	FUSE / ATO 15 AMPS BLUE	AR	
12	N36473-15	FUSE / ATO 15 AMPS BLUE	AR	
12	G9000864	FUSE / ATO 15 AMPS BLUE	AR	
12	N10075-15	FUSE / ATC 15 AMPS BLUE	AR	
12	562605	FUSE / ATO 20 AMPS YELLOW	AR	
12	N36473-20	FUSE / ATO 20 AMPS YELLOW	AR	
12	N8890488	FUSE / ATO 20 AMPS YELLOW	AR	
12	G9000865	FUSE / ATO 20 AMPS YELLOW	AR	
12	N10075-20	FUSE / ATC 20 AMPS YELLOW	AR	
12	562606	FUSE / ATO 25 AMPS NATURAL	AR	
12	N36473-25	FUSE / ATO 25 AMPS NATURAL	AR	
12	G9000953	FUSE / ATO 25 AMPS NATURAL	AR	
12	N10075-25	FUSE / ATC 25 AMPS NATURAL	AR	
12	562396	FUSE / ATO 30 AMPS GREEN	AR	
12	N36473-30	FUSE / ATO 30 AMPS GREEN	AR	
12	N36104	FUSE / ATO 30 AMPS GREEN	AR	

Date:07/2024

PAGE:FM-00BF-00

BREAKERS & FUSES - 12 & 24 VOLTS

Item#	Part	Description	QTY	Notes
12	563453	FUSE / ATC 30 AMPS GREEN	AR	
12	N10075-30	FUSE / ATC 30 AMPS GREEN	AR	
12	562608	FUSE / ATO 35 AMPS BLUE-GREEN	AR	
12	N36473-35	FUSE / ATO 35 AMPS BLUE-GREEN	AR	
12	N10075-35	FUSE / ATO 35 AMPS BLUE-GREEN	AR	
12	562472	FUSE / ATC 40 AMPS ORANGE	AR	
12	562609	FUSE / ATC 40 AMPS ORANGE	AR	
12	N36473-40	FUSE / ATC 40 AMPS ORANGE	AR	
12	N10075-40	FUSE / ATC 40 AMPS ORANGE	AR	
13	562621	FUSE BLOCK W/4 LEDS & WIRES	AR	
. NS	381960	. PROTECTOR COVER FUSE HOLDER 49MM x 62MM "OPTION SPECIAL"	AR	
13	562797	FUSE BLOCK W/4 LEDS & WIRES	AR	
. NS	381960	. PROTECTOR COVER FUSE HOLDER 49MM x 62MM "OPTION SPECIAL"	AR	
13	563535	FUSE BLOCK W/4 LEDS & WIRES	AR	
. NS	381960	. PROTECTOR COVER FUSE HOLDER 49MM x 62MM "OPTION SPECIAL"	AR	
13A	564560	FUSE HOLDER / SHORT / BUSSMANN CFH-ASE	AR	
14	563061	FUSE HOLDER ATO LINE	AR	
15	562596	FUSE HOLDER ATO PANEL BOARD / LITTLEFUSE 155300	AR	
16	N11690-06	BREAKER 6AMPS / 24V /	AR	
16	N11690-10	BREAKER 10AMPS / 24V /	AR	
16	N11690-15	BREAKER 15AMPS / 24V /	AR	
16	N11690-20	BREAKER 20AMPS / 24V /	AR	
16	N11690-25	BREAKER 25AMPS / 24V /	AR	
17	563004	FUSE / ATM 2 AMPS GREY	AR	V
17	N45992-02	FUSE / ATM 2 AMPS GREY	AR	
17	563279	FUSE / ATM 3 AMPS VIOLET	AR	V
17	N45992-03	FUSE / ATM 3 AMPS VIOLET	AR	
17	N45992-04	FUSE / ATM 4 AMPS PINK	AR	
17	563280	FUSE / ATM 5 AMPS AMBER	AR	V
17	N45992-05	FUSE / ATM 5 AMPS AMBER	AR	
17	563005	FUSE / ATM 7.5 AMPS BROWN	AR	V
17	N45992-07	FUSE / ATM 7.5 AMPS BROWN	1	
17	563283	FUSE / ATM 10 AMPS RED	AR	V
17	N24964	FUSE / ATM 10 AMPS RED	AR	
17	N45992-10	FUSE / ATM 10 AMPS RED	AR	
17	563284	FUSE / ATM 15 AMPS BLUE	AR	V
17	N45992-15	FUSE / ATM 15 AMPS BLUE	AR	
17	563282	FUSE / ATM 20 AMPS YELLOW	AR	V
17	N45992-20	FUSE / ATM 20 AMPS YELLOW	AR	
17	563153	FUSE / ATM 25 AMPS NATURAL	AR	V
17	N45992-25	FUSE / ATM 25 AMPS NATURAL	AR	
17	563165	FUSE / ATM 30 AMPS GREEN	AR	V

Date:07/2024

PAGE:FM-00BF-00

BREAKERS & FUSES - 12 & 24 VOLTS

Item#	Part	Description	QTY	Notes
17	N45992-30	FUSE / ATM 30 AMPS GREEN	AR	
NS	563557	DIODE / 3 AMPS / BUSSMANN MINI 1N5408 22D03-200	AR	
18	563418	BREAKER 30AMPS / 24V /	AR	
18	565141	BREAKER 30AMPS / 24V / W/O HARDWARE	AR	
18	563420	BREAKER 40AMPS / 24V /	AR	
18	565143	BREAKER 40AMPS / 24V / W/O HARDWARE	AR	
18	563553	BREAKER 50AMPS / 24V /	AR	
18	563424	BREAKER 70AMPS / 24V /	AR	
18	565146	BREAKER 70AMPS / 24V / W/O HARDWARE	AR	
18	563425	BREAKER 90AMPS / 24V /	AR	
18	565147	BREAKER 90AMPS / 24V / W/O HARDWARE	AR	
18	563419	BREAKER 100AMPS / 24V /	AR	
18	565142	BREAKER 100AMPS / 24V / W/O HARDWARE	AR	
18	563421	BREAKER 120AMPS / 24V /	AR	
18	565144	BREAKER 120AMPS / 24V / W/O HARDWARE	AR	
18	563422	BREAKER 150AMPS / 24V /	AR	
18	565145	BREAKER 150AMPS / 24V / W/O HARDWARE	AR	
NS	5001924	NUT HEX NYRT THN 1/4-28 SS	AR	
NS	502573	WASHER FL 6.4x12.5x1.6 SS	AR	
19	862102	CIRCUIT BREAKER / 8AMP	AR	
19	862103	CIRCUIT BREAKER / 30AMPS	AR	
19	860986	CIRCUIT BREAKER / 50AMPS	AR	
19	15567184	CIRCUIT BREAKER / 15 AMPS W/SCREW	AR	
20	N33410-01	FUSE / MIDI / 40 AMPS / GREEN	AR	
20	N33410-02	FUSE / MIDI / 50 AMPS / RED	AR	
20	N33410-03	FUSE / MIDI / 60 AMPS / YELLOW	AR	
20	N33410-04	FUSE / MIDI / 70 AMPS / BROWN	AR	
20	N33410-05	FUSE / MIDI / 80 AMPS / WHITE	AR	
20	N33410-06	FUSE / MIDI / 100 AMPS / BLUE	AR	
20	N33410-07	FUSE / MIDI / 125 AMPS / ORANGE	AR	
20	N33410-08	FUSE / MIDI / 150 AMPS / GREY	AR	
20	N40404-01	FUSE / MEGA FUSE / 40 AMPS / WHITE	AR	
20	N40404-02	FUSE / MEGA FUSE / 60 AMPS / WHITE	AR	
20	N33604	FUSE / MEGA FUSE / 80 AMPS / RED	AR	
20	N33605	FUSE / MEGA FUSE / 100 AMPS / YELLOW	AR	
20	N47759-100	FUSE / MEGA FUSE / 100 AMPS / YELLOW	AR	
20	N27139	FUSE / MEGA FUSE / 125 AMPS / GREEN	AR	
20	563751	FUSE / MEGA FUSE / 125 AMPS / GREEN	AR	
20	G1078014	FUSE / MEGA FUSE / 125 AMPS GREEN	AR	
20	N47759-125	FUSE / MEGA FUSE / 125 AMPS / GREEN	AR	
20	564174	FUSE / MEGA FUSE / 150 AMPS / ORANGE	AR	
20	N40404-03	FUSE / MEGA FUSE / 150 AMPS / ORANGE	AR	

		Date:07/2024	PAGE:FM-00BF-00
BREAKERS & FUSES - 12 & 24 VOLTS			

Item#	Part	Description	QTY	Notes
20	N40404-04	FUSE / MEGA FUSE / 175 AMPS / WHITE	AR	
20	N40404-05	FUSE / MEGA FUSE / 200 AMPS / BLUE	AR	
20	N47759-200	FUSE / MEGA FUSE / 200 AMPS / BLUE	AR	
20	N40404-06	FUSE / MEGA FUSE / 225 AMPS / TAN	AR	
20	N47759-225	FUSE / MEGA FUSE / 225 AMPS / TAN	AR	
20	N40404-07	FUSE / MEGA FUSE / 250 AMPS / PINK	AR	
20	N40404-08	FUSE / MEGA FUSE / 300 AMPS / GREY	AR	
20	564520	FUSE / MEGA FUSE / 300 AMPS / GREY	AR	
20	N40404-09	FUSE / MEGA FUSE / 400 AMPS / RED	AR	
20	N40404-10	FUSE / MEGA FUSE / 450 AMPS / GREY	AR	
20	N40404-11	FUSE / MEGA FUSE / 475 AMPS / WHITE	AR	
20	N40404-12	FUSE / MEGA FUSE / 500 AMPS / WHITE	AR	
21	10568989	BREAKER 2AMPS / 24V /	AR	
21	G5000149	BREAKER 5AMPS / 24V /	AR	
21	561575	BREAKER 6AMPS / 24V /	AR	
21	6992576	BREAKER 8AMPS / 24V /	AR	
21	6992577	BREAKER 10AMPS / 24V /	AR	
21	6992578	BREAKER 15AMPS / 24V /	AR	
21	6992579	BREAKER 20AMPS / 24V /	AR	
21	6992580	BREAKER 25AMPS / 24V /	AR	
21	G1008106	BREAKER 5AMPS / 24V /	AR	A
21	G1008108	BREAKER 10AMPS / 24V /	1	
21	G1008109	BREAKER 15AMPS / 24V /	1	
21	G1008110	BREAKER 20AMPS / 24V /	1	
21	G1008111	BREAKER 25AMPS / 24V /	1	
21	G1008112	BREAKER 30AMPS / 24V /	1	
21	194158	BREAKER 10AMPS / 24V /	1	
22	561574	BASE BREAKER / (2)	AR	
22	6992600	BASE BREAKER / (2)	AR	
22	G5000519	BASE BREAKER / (2)	AR	
22	10506420	BUS BAR BREAKER 2 HOLES	AR	
22	10506419	BUS BAR BREAKER 3 HOLES	AR	
22	10506418	BUS BAR BREAKER 4 HOLES	AR	
23	N35697	BREAKER 4AMPS / 240V /	AR	
23	6992597	BREAKER 30AMPS / 24V /	AR	
23	6992598	BREAKER 40AMPS / 24V /	AR	
23	6992599	BREAKER 50AMPS / 24V /	AR	
23	G5002869	BREAKER 70AMPS / 24V /	AR	
24	6992601	BASE BREAKER / (2)	AR	
25	9417265	SCREW MA PAN PH #10-32x1/2 ZP	AR	
26	G5002334	BREAKER 8AMPS / 24V /	AR	
26	6967450	BREAKER 15AMPS / 24V /	AR	

		Date:07/2024	PAGE:FM-00BF-00
BREAKERS & FUSES - 12 & 24 VOLTS			

Item#	Part	Description	QTY	Notes
27	N32937-01	FUSE / 50 AMPS	AR	
27	G1075939	FUSE / 50 AMPS	AR	
27	N32937-02	FUSE / 100 AMPS	AR	
27	G5003056	FUSE / 150 AMPS	AR	
27	G1075115	FUSE / 150 AMPS	AR	
27	N45899-500	FUSE / 500 AMPS	AR	
28	N11689	BASE BREAKER / 1C	AR	
29	N37332-01	BASE BREAKER / 1C	AR	
29	N37332-02	BASE BREAKER / 2C	AR	
29	N37332-03	BASE BREAKER / 3C	AR	
29	N37332-04	BASE BREAKER / 4C	AR	
29	N37332-06	BASE BREAKER / 6C	AR	
30	N29667-02	BREAKER 240AMPS / 24V W/SOLONOID 24V	AR	
31	N29667-01	. BREAKER 240AMPS / 24V W/SUPPORT	AR	
32	N11691	. . BREAKER 240AMPS / 24V /	AR	
32	N18166	BREAKER 100 AMPS / 24V /	AR	
33	N8891036	. . . SOLENOID 24V / TO USE W/240AMPS BREAKER	AR	
34	563704	BREAKER 35AMPS / 24V /	AR	
34	563705	BREAKER 40AMPS / 24V /	AR	
34	568127	BREAKER 50AMPS / 24V /	AR	
34	563706	BREAKER 60AMPS / 24V /	AR	
34	563707	BREAKER 70AMPS / 24V /	AR	
34	568113	BREAKER 70AMPS / 24V /	AR	
34	563708	BREAKER 90AMPS / 24V /	AR	
34	568114	BREAKER 150AMPS / 24V /	AR	
35	563710	BREAKER 50AMPS / 24V /	AR	
35	560456	BREAKER 90AMPS / 24V /	AR	
35	563709	BREAKER 150AMPS / 24V /	AR	
35	N31486-01	BREAKER 60AMPS / 24V /	AR	
35	N31486-02	BREAKER 80AMPS / 24V /	AR	
35	N31486-03	BREAKER 100AMPS / 24V /	AR	
35	N31486-04	BREAKER 150AMPS / 24V /	AR	
36	563637	MINI BREAKER / 5 AMPS / SERIES 212	AR	
36	563642	MINI BREAKER / 7.5 AMPS / SERIES 212	AR	
36	563638	MINI BREAKER / 10 AMPS / SERIES 212	AR	
36	563639	MINI BREAKER / 15 AMPS / SERIES 212	AR	
36	563699	MINI BREAKER / 20 AMPS / SERIES 212	AR	V
36	563640	MINI BREAKER / 25 AMPS / SERIES 212	AR	
36	563641	MINI BREAKER / 30 AMPS / SERIES 212	AR	
36	564746	MINI BREAKER / 5 AMPS / SERIES 223	AR	
36	564747	MINI BREAKER / 10 AMPS / SERIES 223	AR	
36	564748	MINI BREAKER / 15 AMPS / SERIES 223	AR	

		Date:07/2024	PAGE:FM-00BF-00
BREAKERS & FUSES - 12 & 24 VOLTS			

Item#	Part	Description	QTY	Notes
36	564749	MINI BREAKER / 20 AMPS / SERIES 223	AR	
36	564464	MINI BREAKER / 20 AMPS / SERIES 223	AR	
36	564373	MINI BREAKER / 30 AMPS / SERIES 223	AR	
36	563647	MINI BREAKER / 5 AMPS / SERIES 233	AR	
36	563648	MINI BREAKER / 7.5 AMPS / SERIES 233	AR	
36	563649	MINI BREAKER / 10 AMPS / SERIES 233	AR	
36	564340	MINI BREAKER / 15 AMPS / SERIES 233	AR	
36	564399	MINI BREAKER / 20 AMPS / SERIES 233	AR	
36	564341	MINI BREAKER / 25 AMPS / SERIES 233	AR	
36	564342	MINI BREAKER / 30 AMPS / SERIES 233	AR	
37	563750	FUSEHOLDER W/RED COVER / MEGA FUSE /	AR	
37	N47760	FUSEHOLDER W/BLACK COVER / MEGA FUSE /	AR	
37	563238	FUSEHOLDER W/BLACK COVER / MEGA FUSE /	AR	
37	N33409	FUSEHOLDER / LITTLEFUSE 498900	AR	
37	G9000862	FUSEHOLDER / LITTLEFUSE FHAC001	AR	
37	G1078013	FUSEHOLDER / LTTLEFUSE 2981001	AR	
37	G5007842	FUSEHOLDER / LTTLEFUSE 356002	AR	
37	N27140	FUSEHOLDER / LTTLEFUSE 298900	AR	
37	N71712	FUSEHOLDER / LTTLEFUSE 02981028HXFC	AR	
38	5291294	FUSEHOLDER / PED 5291294	AR	
39	G5003057	BASE FUSE HOLDER	AR	
40	10530080	FUSE / 10 AMPS / KTK-10	AR	
40	10550409	FUSE / 25 AMPS / KTK-25	AR	
40	N31276	FUSE / 30 AMPS / BAF-30	AR	
40	560986	FUSE / 250 VOLTS A.C. 1 1/8 AMP / FRN 1 1/8	AR	
40	560989	FUSE / 250 VOLTS A.C.3 2/10 AMP / FRN 3 2/10	AR	
41	N14944	FUSEHOLDER // BUSSMAN R25200-1	AR	
41	G1076762	FUSEHOLDER // COLE HERSEE M641-4626	AR	
41	N14939	FUSEHOLDER WITH FUSE 150AMP	AR	
42	N36735	FUSE HOLDER IN LINE / LTTLEFUSE 150079	AR	
43	N26736	FUSEHOLDER / BUSSMAN HFB	AR	
NS	563240	FUSEHOLDER / BUSSMAN FHA	AR	
45	N35697	BREAKER 4AMPS / 240V /	AR	
NS	N8885305	BREAKER 20AMPS / 8340-F110-PIKI-A2HO	AR	
47	565184	BREAKER 20AMPS / 250V /	1	
48	564604	BREAKER 50A / 24V / AUTO WURTH	1	
48	564613	BREAKER 50A / 24V / MANUAL WURTH	1	
51	N64172-01	BUS BAR SINGLE / MRBF / M8 WITH HOLE 10.5MM	1	
51	N64172-02	BUS BAR SINGLE / MRBF / M8 WITH HOLE 13.5MM	1	
52	N64172-03	BUS BAR DOUBLE / MRBF / M8 WITH HOLE 10.5MM	1	
52	N64172-04	BUS BAR DOUBLE / MRBF / M8 WITH HOLE 13.5MM	1	
53	N64174-30	FUSE / MRBF / 30 AMPS / LIGHT GREEN	1	

		Date:07/2024	PAGE:FM-00BF-00	
BREAKERS & FUSES - 12 & 24 VOLTS				
Item#	Part	Description	QTY	Notes
53	N64174-40	FUSE / MRBF / 40 AMPS / LIGHT BLUE	1	
53	N64174-50	FUSE / MRBF / 50 AMPS / RED	1	
53	N64174-60	FUSE / MRBF / 60 AMPS / GOLD	1	
53	N64174-75	FUSE / MRBF / 75 AMPS / BROWN	1	
53	N64174-80	FUSE / MRBF / 80 AMPS / LIME	1	
53	N64174-90	FUSE / MRBF / 90 AMPS / PURPLE	1	
53	N64174-100	FUSE / MRBF / 100 AMPS / YELLOW	1	
53	N64174-125	FUSE / MRBF / 125 AMPS / GREEN	1	
53	N64174-150	FUSE / MRBF / 150 AMPS / ORANGE	1	
53	N64174-175	FUSE / MRBF / 175 AMPS / WHITE	1	
53	N64174-200	FUSE / MRBF / 200 AMPS / BLUE	1	
53	N64174-225	FUSE / MRBF / 225 AMPS / TAN	1	
53	N64174-250	FUSE / MRBF / 250 AMPS / PINK	1	
53	N64174-300	FUSE / MRBF / 300 AMPS / GREY	1	
54	566013	FUSE BLOCK , 4 ATO/ATC	AR	
55	560552	FUSE HOLDER ATM MINI W/LEADS_20A MAX	1	
55	560553	FUSE HOLDER ATM MINI W/LEADS_30A MAX	AR	
55	564371	FUSE HOLDER ATM MINI W/WIRE 18GA	AR	
		A) THIS BREAKER HAVE A ROUND PIN UNDER INSTEAD OF SPADE RECEPTACLE		
		V) LOCATED INSIDE OF "VEC"		

	Date:07/2024	PAGE:FM-00BS-00
BULBS SOCKET & ADAPTOR		

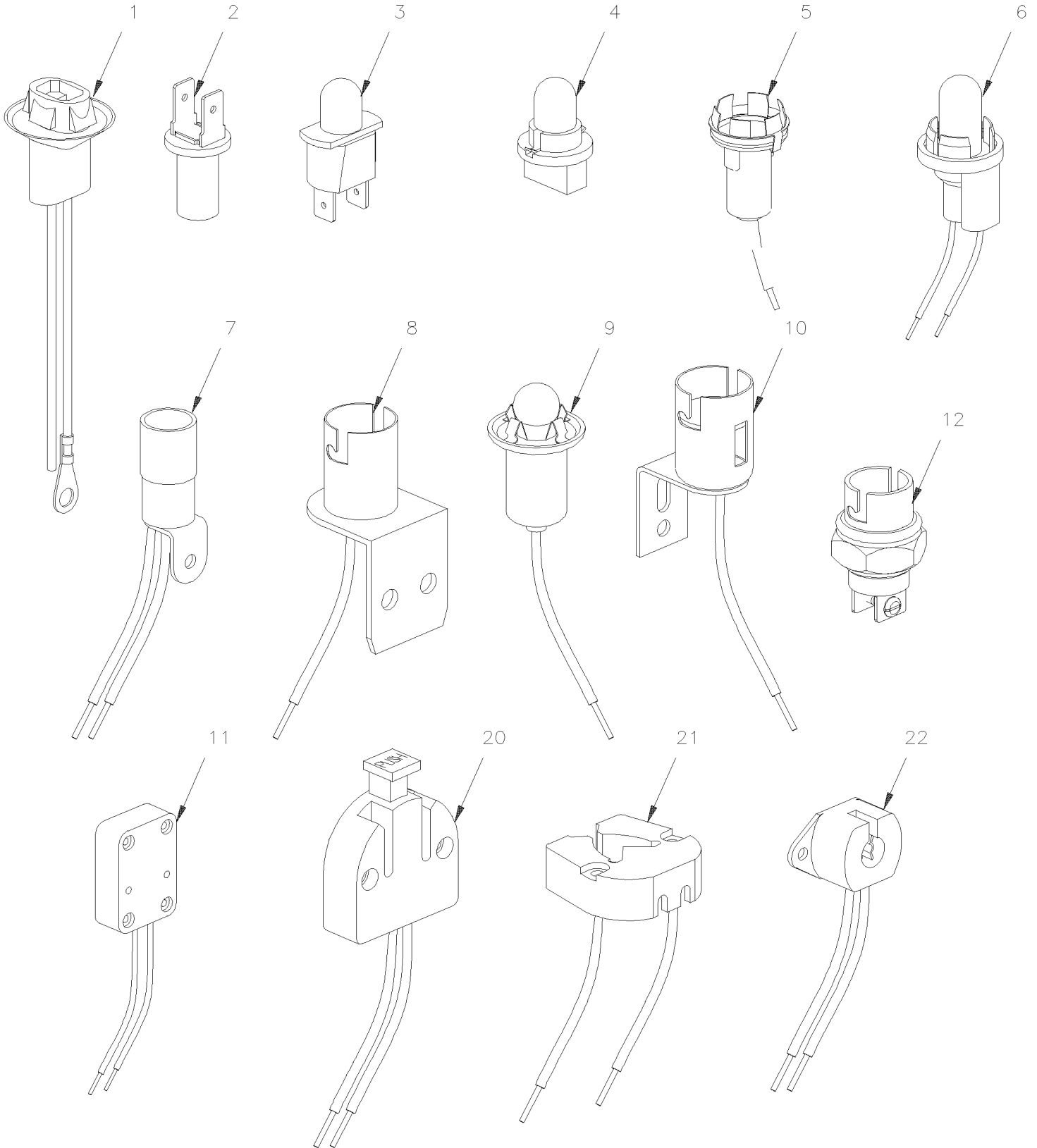

	Date:07/2024	PAGE:FM-00BS-00
BULBS SOCKET & ADAPTOR		

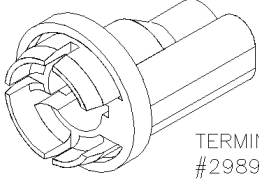
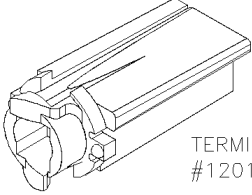
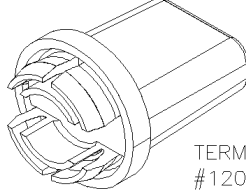
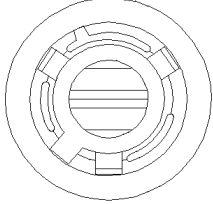
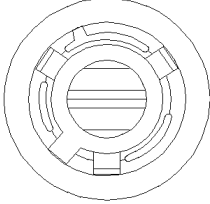
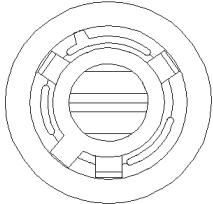
<div style="border: 1px solid black; padding: 2px; margin-bottom: 5px;">2989641</div> <div style="border: 1px solid black; padding: 2px; margin-bottom: 5px;">PED#2989641</div>  <p style="text-align: right; font-size: small;">TERMINAL #2989637</p> <p style="text-align: center;">LAMP SOCKET 1C</p>	<div style="border: 1px solid black; padding: 2px; margin-bottom: 5px;">12010309</div> <div style="border: 1px solid black; padding: 2px; margin-bottom: 5px;">PED#12010309</div>  <p style="text-align: right; font-size: small;">TERMINAL #12010237</p> <p style="text-align: center;">LAMP SOCKET 2C</p>	<div style="border: 1px solid black; padding: 2px; margin-bottom: 5px;">12004264</div> <div style="border: 1px solid black; padding: 2px; margin-bottom: 5px;">PED#12004264</div>  <p style="text-align: right; font-size: small;">TERMINAL #12089661</p> <p style="text-align: center;">LAMP SOCKET 2C</p>	
<div style="border: 1px solid black; padding: 2px; margin-bottom: 5px;">8917969</div> <div style="border: 1px solid black; padding: 2px; margin-bottom: 5px;">PED#8917969</div>  <p style="text-align: right; font-size: small;">TERMINAL #12004277 GROUND #12004276</p> <p style="text-align: center;">LAMP SOCKET 2C</p>	<div style="border: 1px solid black; padding: 2px; margin-bottom: 5px;">8911039</div> <div style="border: 1px solid black; padding: 2px; margin-bottom: 5px;">PED#8911039</div>  <p style="text-align: right; font-size: small;">TERMINAL #12004278 GROUND #6294674</p> <p style="text-align: center;">LAMP SOCKET 2C</p>		
<div style="border: 1px solid black; padding: 2px; margin-bottom: 5px;">8917280</div> <div style="border: 1px solid black; padding: 2px; margin-bottom: 5px;">PED#8917280</div>  <p style="text-align: right; font-size: small;">TERMINAL #12004278 GROUND #12004276</p> <p style="text-align: center;">LAMP SOCKET 2C</p>			
<div style="border: 1px solid black; height: 20px; width: 100%;"></div>	<div style="border: 1px solid black; height: 20px; width: 100%;"></div>	<div style="border: 1px solid black; height: 20px; width: 100%;"></div>	<div style="border: 1px solid black; height: 20px; width: 100%;"></div>
<div style="border: 1px solid black; height: 20px; width: 100%;"></div>	<div style="border: 1px solid black; height: 20px; width: 100%;"></div>	<div style="border: 1px solid black; height: 20px; width: 100%;"></div>	<div style="border: 1px solid black; height: 20px; width: 100%;"></div>

Date:07/2024

PAGE:FM-00BS-00

BULBS SOCKET & ADAPTOR

Item#	Part	Description	QTY	Notes
	063343	SOCKET ASSY W/CONNECTOR & BULB / W2.1x9.Dd	AR	
. NS	562295	. SOCKET BULB / PLASTIC W/WIRE / W2.1x9.5d	1	
. NS	562059	. BULB / 2WATT-12VOLTS / SAE# 194	1	
. NS	560900	. CONNECTOR / COM. MATE-N-LOCK / PH 2C / AMP 1-480319-0	1	
. NS	560901	. PIN TERMINAL / 20-14 / AMP 60620-1	1	
	064652	SOCKET ASSY W/CONNECTOR & BULB / W2.1x9.Dd	AR	
. NS	562295	. SOCKET BULB / PLASTIC W/WIRE / W2.1x9.5d	1	
. NS	562095	. WIRE CABLE 18 / BROWN & WHITE / GXL	1	
. NS	562834	. TERMINAL SNAP PLUG / 20-16 / AMP 61388-1	1	
. NS	562835	. PLUG RECEPTACLE / 18-14 / AMP 42142-1	1	
	330265	SOCKET ASSY W/CONNECTOR / W2.1x9.Dd	AR	
. NS	562295	. SOCKET BULB / PLASTIC W/WIRE / W2.1x9.5d	1	
. NS	561248	. CONNECTOR / UNIVERSAL MATE-N-LOK / PH 2C / AMP 1-480699-0	1	
. NS	562122	. PIN TERMINAL / 20-14 / AMP 350547-1	2	
1	562295	. SOCKET BULB / PLASTIC W/WIRE / W2.1x9.5d	AR	
2	562325	SOCKET BULB / PLASTIC W/.250 SPADE / BA7s	AR	
2	N8887102	SOCKET BULB / PLASTIC W/.250 SPADE / BA7s	AR	
3	563150	SOCKET BULB / PLASTIC W/.250 SPADE / W2.1x9.5d (VDO)	AR	
4	563149	SOCKET BULB / PLASTIC W/.250 SPADE / BA9s (DATCON)	AR	
4	562382	SOCKET ASSY / W/TURBO BOOST "DACTON"	AR	
5	562431	SOCKET BULB / METAL W/WIRE / BA9s	AR	
6	562383	SOCKET BULB / METAL W/WIRE / BA9s	AR	
7	560834	SOCKET BULB / METAL W/2 WIRES / BA9s	AR	
7	561556	SOCKET BULB / METAL W/2 WIRES / BA9s / LEECRAFT B22Q2	AR	
8	560859	SOCKET BULB / METAL W/WIRE / BA15s	AR	
9	061887	SOCKET BULB / PLASTIC W/WIRE & CONNECTOR / BA9s	AR	
. NS	561518	. SOCKET BULB / PLASTIC W/WIRE / BA9s	1	
. NS	560144	. BULB / 1.6WATT-24VOLTS / SAE# 1820	1	
9	062264	SOCKET BULB / PLASTIC WWIRE & CONNECTORS / BA 9s	AR	
9	561518	. SOCKET BULB / PLASTIC W/WIRE / BA9s	AR	
10	560156	SOCKET BULB / METAL W/WIRE / BA15s	AR	
NS	830135	SOCKET BULB / METAL / BA15s	AR	
11	562803	CONNECTOR / SOCKET HOUSING ASSY / LEECRAFT QBL-12	AR	
12	N35688	SOCKET BULB / METAL / PANEL MOUNT / BA15s	AR	
20	830101	SOCKET / BIPIN HOLDER	AR	
21	830145	SOCKET / BIPIN HOLDER	AR	
22	562784	SOCKET / BIPIN HOLDER / LEVITON 420	AR	
23	G1009339	SOCKET BULB / PLASTIC W/2 WIRES / BA15s	AR	
31	2965104	CONNECTOR / 56 SERIES / TAB RH 3C / NATURAL / PED 2965104	AR	
32	12010309	LAMP SOCKET / 2C / PED 12010309	AR	
33	12004264	LAMP SOCKET / 2C / PED 12004264	AR	
34	8917969	LAMP SOCKET / 2C / PED 8917969	AR	

		Date:07/2024	PAGE:FM-00BS-00
BULBS SOCKET & ADAPTOR			

Item#	Part	Description	QTY	Notes
35	8911039	LAMP SOCKET / 2C / PED 8911039	AR	
36	8917280	LAMP SOCKET / 2C / PED 8917280	AR	
41	2989637	SOCKET TERMINAL / 20-18 / PED 2989637	AR	
42	12010237	SOCKET TERMINAL / 20-18 / PED 12010237	AR	
43	12089661	SOCKET TERMINAL / 20-18 / PED 12089661	AR	
44	12004277	SOCKET TERMINAL ASSY / PED 12004277	AR	
45	12004276	SOCKET TERMINAL ASSY / PED 12004276	AR	
46	12004278	SOCKET TERMINAL ASSY / PED 12004278	AR	
47	6294674	SOCKET TERMINAL ASSY / PED 6294674	AR	

	Date:07/2024	PAGE:FM-00BT-00
BULBS & TUBES - 12 & 24 VOLTS		

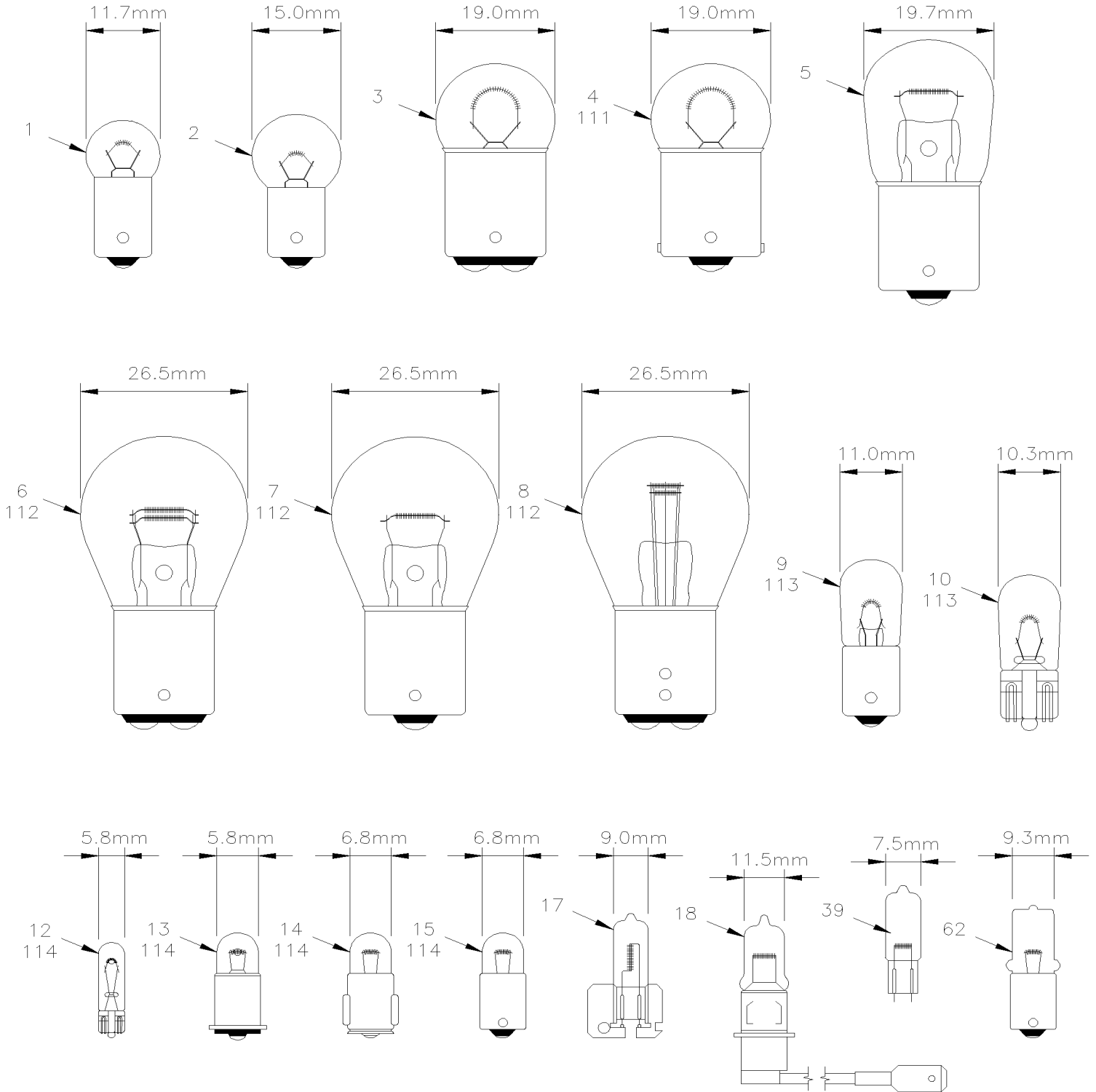

	Date:07/2024	PAGE:FM-00BT-00
BULBS & TUBES - 12 & 24 VOLTS		

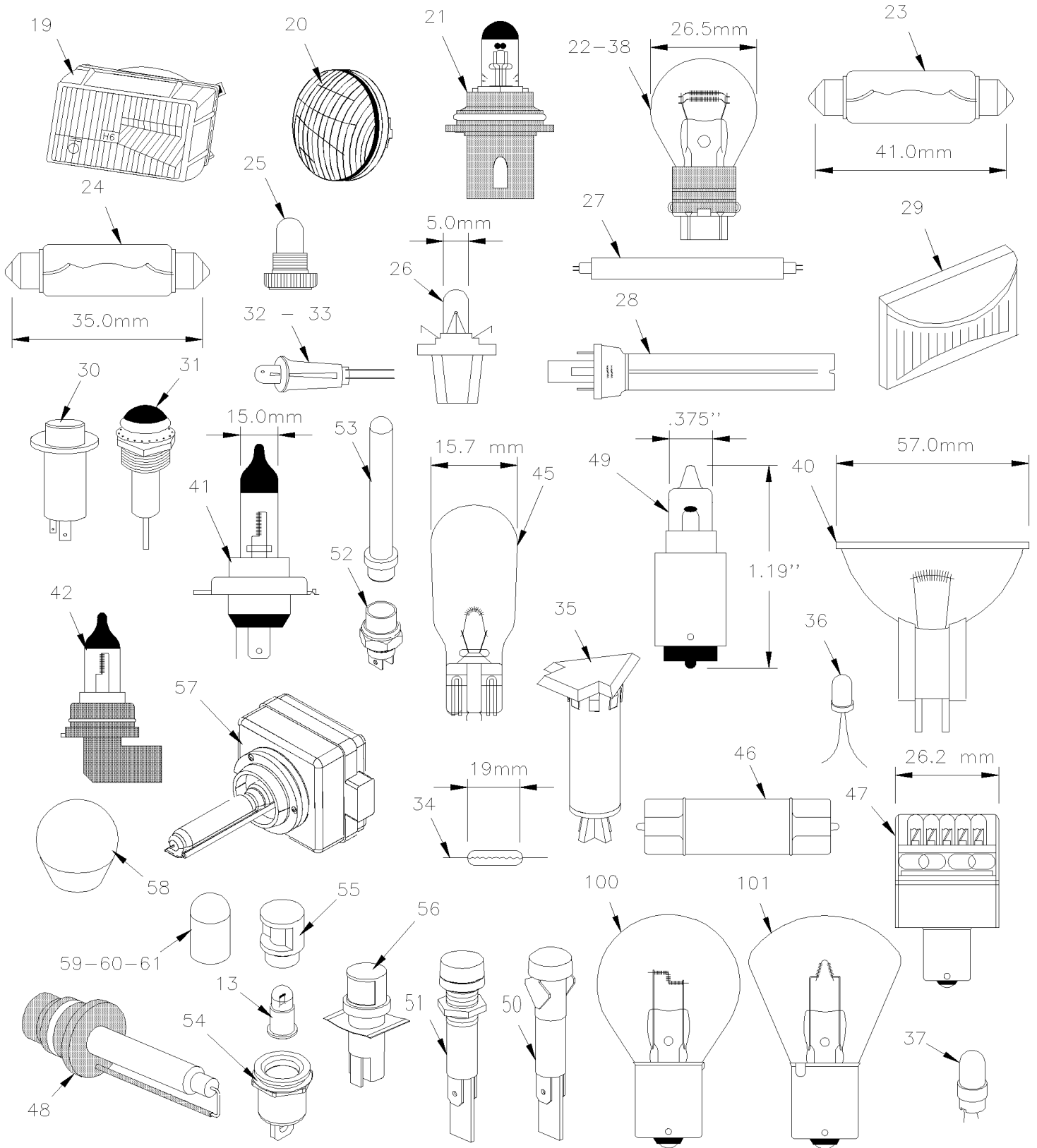

Date:07/2024

PAGE:FM-00BT-00

BULBS & TUBES - 12 & 24 VOLTS

Item#	Part	Description	QTY	Notes
1	560121	BULB / 1WATT-12VOLTS / SAE# 53	AR	
1	0131282	BULB / 1WATT-12VOLTS / SAE# 53	AR	
1	560134	BULB / 3.5WATT-24VOLTS / SAE# 356	AR	
2	560127	BULB / 1.6WATT-12VOLTS / SAE# 257	AR	
2	560122	BULB / 2WATT-12VOLTS / SAE# 57	AR	
2	9417863	BULB / 2WATT-12VOLTS / SAE# 57	AR	
2	560596	BULB / 2WATT-12VOLTS / SAE# 1895	AR	
2	563299	BULB / 2WATT-12VOLTS / SAE# 1895	AR	
2	560601	BULB / 2WATT-24VOLTS / SAE# 456	AR	
2	N15669	BULB / 2WATT-24VOLTS / SAE# 456	AR	
2	561180	BULB / 5WATT-24VOLTS / SAE# 941-4140	AR	
2	562033	BULB / 8WATT-24VOLTS / SAE# 941-Q940	AR	
3	560464	BULB / 3WATT-24VOLTS / SAE# 1252	AR	
3	N38638	BULB / 3WATT-24VOLTS / SAE# 1252	AR	
3	560603	BULB / 4WATT-12VOLTS / SAE# 68	AR	
3	0142451	BULB / 4WATT-12VOLTS / SAE# 68	AR	
3	G5008438	BULB / 6WATT-24VOLTS / SAE# 304	AR	
4	560141	BULB / 3WATT-24VOLTS / SAE# 1251	AR	
4	190877	BULB / 3WATT-24VOLTS / SAE# 1251	AR	
4	560123	BULB / 4WATT-12VOLTS / SAE# 67	AR	
4	0142450	BULB / 4WATT-12VOLTS / SAE# 67	AR	
4	561912	BULB / 5WATT-24VOLTS / SAE# 5627	AR	
4	562669	BULB / 5WATT-24VOLTS / SAE# 5627	AR	
4	660720300	BULB / 5WATT-24VOLTS / SAE# 5627	AR	
4	560124	BULB / 6WATT-12VOLTS / SAE# 89	AR	
4	0142452	BULB / 6WATT-12VOLTS / SAE# 89	AR	
4	N8887050	BULB / 6WATT-12VOLTS / SAE# 89	AR	
4	N8886664	BULB / 6WATT-12VOLTS / SAE# 89	AR	
4	560128	BULB / 6WATT-24VOLTS / SAE# 303AF	AR	
4	563260	BULB / 6WATT-24VOLTS / SAE# 303	AR	
4	560129	BULB / 6WATT-24VOLTS / SAE# 303R	AR	
4	560135	BULB / 6WATT-24VOLTS / SAE# 623	AR	
4	193093	BULB / 6WATT-24VOLTS / SAE# 623	AR	
4	563073	BULB / 7 WATT-24VOLTS / SAE# 64479	AR	
4	561881	BULB / 10WATT-12VOLTS / SAE# 5008	AR	
4	561553	BULB / 10WATT-24VOLTS / SAE# 5637	AR	
4	562519	BULB / 10WATT-24VOLTS / SAE# 5637	AR	
5	560136	BULB / 15WATT-12VOLTS / SAE# 1003	AR	
5	N19502	BULB / 15WATT-12VOLTS / SAE# 1003	AR	
5	563302	BULB / 15WATT-12VOLTS / SAE #105	AR	
5	15532731	BULB / 15WATT-12VOLTS / SAE #105	AR	

Date:07/2024

PAGE:FM-00BT-00

BULBS & TUBES - 12 & 24 VOLTS

Item#	Part	Description	QTY	Notes
5	561008	BULB / 15WATT-24VOLTS / SAE# 1309	AR	
5	N19462	BULB / 15WATT-24VOLTS / SAE# 1309	AR	
5	563010	BULB / 16WATT-24VOLTS / SAE# 1308	AR	
6	560594	BULB / 15WATT-12VOLTS / SAE# 94IF	AR	
6	0142455	BULB / 15WATT-12VOLTS / SAE# 94	AR	
6	0456602	BULB / 15WATT-24VOLTS / SAE# 1692	AR	
6	830081	BULB / 18WATT-24VOLTS / SAE# 2232	AR	
6	560139	BULB / 21WATT-12VOLTS / SAE# 1142	AR	
6	560132	BULB / 21WATT-24VOLTS / SAE# 308	AR	
6	560140	BULB / 21/6WATT-12VOLTS / SAE# 1176	AR	
7	560126	BULB / 15WATT-12VOLTS / SAE# 93	AR	
7	0142454	BULB / 15WATT-12VOLTS / SAE# 93	AR	
7	G1006229	BULB / 15WATT-12VOLTS / SAE# 93	AR	
7	560125	BULB / 15WATT-12VOLTS / SAE# 93IF	AR	
7	0178195	BULB / 15WATT-12VOLTS / SAE# 93IF	AR	
7	560130	BULB / 15WATT-24VOLTS / SAE# 305	AR	
7	560590	BULB / 15WATT-24VOLTS / SAE# 305IF	AR	
7	563300	BULB / 15WATT-24VOLTS / SAE# 1591	AR	
7	563305	BULB / 15WATT-24VOLTS / SAE# 1691AF	AR	
7	560979	BULB / 15WATT-24VOLTS / SAE# 1691IF	AR	
7	560138	BULB / 21WATT-12VOLTS / SAE# 1141	AR	
7	563311	BULB / 21WATT-12VOLTS / SAE# 1141	AR	
7	0142456	BULB / 21WATT-12VOLTS / SAE# 1141	AR	
7	0187195	BULB / 21WATT-12VOLTS / SAE# 1141	AR	
7	561880	BULB / 21WATT-12VOLTS / SAE# 7506	AR	
7	560131	BULB / 21WATT-24VOLTS / SAE# 307	AR	
7	G5009105	BULB / 21WATT-24VOLTS / SAE# 307	AR	
7	193102	BULB / 21WATT-24VOLTS / SAE# 1203	AR	
7	563301	BULB / 21WATT-24VOLTS / SAE# 1665	AR	
7	563312	BULB / 21WATT-24VOLTS / SAE# 1665	AR	
7	561911	BULB / 21WATT-24VOLTS / SAE# 7511	AR	
7	561900	BULB / 21WATT-24VOLTS / SAE# 7511	AR	
7	967708	BULB / 21WATT-24VOLTS / SAE# 7511	AR	
7	982558	BULB / AMBRE 21WATT-24VOLTS / SAE# 7511	AR	
7	560451	BULB / 32WATT-24VOLTS / SAE# 315	AR	
7	560595	BULB / 32WATT-12VOLTS / SAE# 1073	AR	
7	560589	BULB / 32WATT-12VOLTS / SAE# 1156	AR	
7	9417866	BULB / 32WATT-12VOLTS / SAE# 1156	AR	
7	N8883200	BULB / 32WATT-12VOLTS / SAE# 1156	AR	
7	563304	BULB / 32WATT-12VOLTS / SAE# 1156KR	AR	
7	560773	BULB / 32WATT-24VOLTS / SAE# 1683	AR	
7	0446914	BULB / 32WATT-24VOLTS / SAE# 1683	AR	

Date:07/2024

PAGE:FM-00BT-00

BULBS & TUBES - 12 & 24 VOLTS

Item#	Part	Description	QTY	Notes
7	G5010546	BULB / 32WATT-24VOLTS / SAE# 1683	AR	
8	N8886659	BULB / 32/2WATT-12VOLTS / SAE# 2057	AR	
8	G1076725	BULB / 32/2WATT-12VOLTS / SAE# 2057KR	AR	
8	560137	BULB / 32/3WATT-12VOLTS / SAE# 1034	AR	
8	560604	BULB / 32/3WATT-12VOLTS / SAE# 1157	AR	
8	9441868	BULB / 32/3WATT-12VOLTS / SAE# 1157	AR	
8	9428902	BULB / 32/3WATT-12VOLTS / SAE# 1157	AR	
8	N8886660	BULB / 32/3WATT-12VOLTS / SAE# 1157	AR	
8	563303	BULB / 32/3WATT-12VOLTS / SAE# 1157KR	AR	
8	561899	BULB / AMBRE 32/6WATT-12VOLTS / SAE# 1157NA	AR	
8	9428904	BULB / AMBRE 32/6WATT-12VOLTS / SAE# 1157NA	AR	
8	G1007153	BULB / AMBRE 32/6WATT-12VOLTS / SAE# 1157NA	AR	
8	560142	BULB / 32/6WATT-24VOLTS / SAE# 1662	AR	
8	G5010547	BULB / 32/6WATT-24VOLTS / SAE# 1662	AR	
9	560702	BULB / 0.2WATT-24VOLTS / SAE# 1843	AR	
9	560143	BULB / 0.34WATT-24VOLTS / SAE# 1819	AR	
9	560145	BULB / 1WATT-24VOLTS / SAE# 1829	AR	
9	560144	BULB / 1.6WATT-24VOLTS / SAE# 1820	AR	
9	561917	BULB / 2WATT-12VOLTS / SAE# 1893	AR	
9	6950223	BULB / 3WATT-12VOLTS / SAE# 1816	AR	
9	562112	BULB / 3WATT-24VOLTS / SAE# 1873	AR	
9	560623	BULB / 3.5WATT-24VOLTS / SAE# 313	AR	
9	560133	BULB / 3.5WATT-24VOLTS / SAE# 313R	AR	
10	562276	BULB / 2WATT-24VOLTS / SAE# 657	AR	
10	562049	BULB / 2WATT-24VOLTS / SAE# 657	AR	
10	562048	BULB / 2WATT-12VOLTS / SAE# 861332	AR	
10	562059	BULB / 2WATT-12VOLTS / SAE# 194	AR	
10	9421330	BULB / 2WATT-12VOLTS / SAE# 194	AR	
10	N24261	BULB / 2WATT-12VOLTS / SAE# 194R	AR	
10	563108	BULB / 3WATT-12VOLTS / SAE# 168	AR	
10	561166	BULB / 3WATT-24VOLTS / SAE# 464	AR	
10	N14257	BULB / 1WATT-12VOLTS / SAE# 161	AR	
12	561930	BULB / 0.3WATT-12VOLTS / SAE# 73	AR	
12	562262	BULB / 0.75WATT-24VOLTS / STS-592.504	1	
12	562261	BULB / 0.75WATT-24VOLTS / STS-592.502	AR	
12	561123	BULB / 1 WATT-24VOLTS / SAE# 2741	AR	
12	561184	BULB / 1.2 WATT-12VOLTS / SAE# 2721	AR	
12	N27066	BULB / 1.2WATT-12VOLTS / SAE# 2721	AR	
12	562336	BULB / 1.2 WATT-24VOLTS / SAE# 8-A106	AR	
12	N8880443	BULB / 1.5 WATT-12VOLTS / SAE# 70	AR	
NS	N8892646	BULB / 24V / SHIFTER "ZF"	AR	
13	560763	BULB / 0.3WATT-12VOLTS / SAE# 382 / 40.000hrs	AR	

Date:07/2024

PAGE:FM-00BT-00

BULBS & TUBES - 12 & 24 VOLTS

Item#	Part	Description	QTY	Notes
13	10507852	BULB / 0.5WATT-12VOLTS / SAE# 330 / 40.000hrs	AR	
13	560472	BULB / 0.34WATT-24VOLTS / SAE# 327 / 4000hrs	AR	
13	N8800289	BULB / 0.34WATT-24VOLTS / SAE# 327 / 4000hrs	AR	
13	0273984	BULB / 0.34WATT-24VOLTS / SAE# 327	AR	
14	561167	BULB / 2WATT-24VOLTS / SAE# 3899	AR	
14	N8887101	BULB / 2WATT-12VOLTS / SAE# 3898	AR	
14	N26334	BULB / 2WATT-12VOLTS / SAE# 3898	AR	
14	G5011158	BULB / 2WATT-12VOLTS / SAE#SE1274	AR	
15	561586	BULB / 2WATT-12VOLTS / SAE# 3796	AR	
15	561122	BULB / 2WATT-24VOLTS / SAE# 3797	AR	
15	560394	BULB / 2WATT-24VOLTS / SAE# 3797	AR	
17	560937	BULB / 55WATT-12VOLTS / SAE# H2 / 64173	AR	
17	563309	BULB / 55WATT-12VOLTS / SAE# H2 / 50410	AR	
17	560780	BULB / 70WATT-24VOLTS / SAE# H2 / 64175	AR	
17	563308	BULB / 70WATT-24VOLTS / SAE# H2 / 50350	AR	
18	561882	BULB / 55WATT-12VOLTS / SAE# H3 / 64151	AR	
18	563306	BULB / 64WATT-12VOLTS / SAE# H3 / 50340LL	AR	
18	563310	BULB / 68WATT-24VOLTS / SAE# H3 / 52590HD	AR	
18	561263	BULB / 70WATT-24VOLTS / SAE# H3 / 64156	AR	
NS	N8896116	BULB / 55WATT-12VOLTS / SAE# H1 / 64150	1	
19	561162	SEAL BEAM / HI-LO / 35/35W-12V / SAE# 4656	AR	
19	561199	SEAL BEAM / HI-LO / 35/35W-12V / SAE# H4656	AR	
19	G1020990	SEAL BEAM / HI-LO / 35/35W-12V / SAE# H4656	AR	
19	562689	SEAL BEAM / HI-LO / 40/55W-12V / SAE# H5062	AR	
19	561163	SEAL BEAM / HI / 50W-12V / SAE# 4651	AR	
19	561198	SEAL BEAM / HI / 50W-12V / SAE# H4651	AR	
19	G1020989	SEAL BEAM / HI / 50W-12V / SAE# H4651	AR	
19	562690	SEAL BEAM / HI / 50W-12V / SAE# H5051	AR	
19	930319	SEAL BEAM / 37.5WATT-12V / SAE# H9415	AR	
20	560146	SEAL BEAM / HI / 37.5W-12V / SAE# 4001	AR	
20	5956005	SEAL BEAM / HI / 37.5W-12V / SAE# 4001	AR	
20	560152	SEAL BEAM / 50W-24V / SAE# 4502	AR	
20	560153	SEAL BEAM / HI / 50W - 24V / SAE# 4619	AR	
20	560154	SEAL BEAM / HI-LO / 50/50W-24V / SAE# 4624	AR	
20	560147	SEAL BEAM / HI-LO / 60/35W-12V / SAE# 4040	AR	
20	5956001	SEAL BEAM / HI-LO / 60/35W-12V / SAE# 4040	AR	
20	560148	SEAL BEAM / FOG / 35W-12V / SAE# 4415	AR	
20	560149	SEAL BEAM / FOG-AMBER / 35W-12V / SAE# 4415A	AR	
20	560150	SEAL BEAM / 100W-12V / SAE# 4421	AR	
20	560151	SEAL BEAM / 40/50W-12V / SAE# 6012	AR	
20	560155	SEAL BEAM / 60W - 24V / SAE# 4880	AR	
20	560701	SEAL BEAM / FLOOD / 50W - 24V / SAE# 4543	AR	

		Date:07/2024	PAGE:FM-00BT-00
BULBS & TUBES - 12 & 24 VOLTS			

Item#	Part	Description	QTY	Notes
20	N8885697	SEAL BEAM / HI-LO / 40/60-12V (400hr) / SAE# H6024	AR	
20	N8890405	SEAL BEAM / HI-LO / 40/60-12V (150hr) / SAE# H5024	AR	
20	N49859	SEAL BEAM / HI-LO / 40/60-12V (LEDS) / # 27250C	1	
20	N8893697	SEAL BEAM / HI-LO / 40/50-24V / SAE# 4800	AR	
21	930291	BULB / 65/45WATT-12VOLTS / SAE# 9004	AR	
21	930385	BULB / 65/45WATT-12VOLTS / SAE#9004XL	AR	
22	562135	BULB / 32/3WATT-12VOLTS / SAE# 3057	AR	
22	563314	BULB / 32/3WATT-12VOLTS / SAE# 3057KR	AR	
22	N8891946	BULB / 32/3WATT-12VOLTS / SAE# 3057KR	AR	
23	562305	BULB / 5WATT-12VOLTS / SAE# 6413	AR	
23	562411	BULB / 5WATT-24VOLTS / SAE # 6424	AR	
23	561942	BULB / 10WATT-24VOLTS / SAE# 6429	AR	
23	562278	BULB / 10WATT-24VOLTS / SAE# 6429	AR	
23	182040	BULB / 10WATT-24VOLTS / SAE# 6429	AR	
23	N23090	BULB / 3WATT-24VOLTS / SAE# 6421	AR	
24	561009	BULB / 5WATT-24VOLTS / SAE# 6423	AR	
24	660725000	BULB / 5WATT-24VOLTS / SAE# 6423 # Robert Bosch"	AR	
24	N10736	BULB / 5WATT-12VOLTS / SAE#6418/78203	AR	
25	560600	BULB / .25WATT-12VOLTS / SAE# 323	AR	
26	562838	BULB / .50WATT-12VOLTS / SAE #2721MFX	AR	
26	561006	BULB / 1WATT-24VOLTS / SAE# 2741MF	AR	
26	871102	BULB / 1.4WATT-24 VOLTS	AR	
26	G1094777	BULB / 1.4WATT-24 VOLTS	AR	
27	830195	TUBE / 8WATT / F8T5CW - 12" / G5 MINI BIPIN	AR	
27	830152	TUBE / 13WATT / F13T5CW - 21" / G5 MINI BIPIN	AR	
27	N8800448	TUBE / 13WATT / F13T8CW - 13" / G13 MED BIPIN	AR	
27	G5010334	TUBE / 13WATT / F13T8CW - 13" / G13 MED BIPIN	AR	
27	N8800554	TUBE / 14WATT / F14T8CW - 15" / G13 MED BIPIN	AR	
27	830102	TUBE / 15WATT / F15T8CW - 18" / G13 MED BIPIN	AR	
27	830080	TUBE / 20WATT / F20T12/CW - 24"/ G13 MED BIPIN	AR	
27	G5009819	TUBE / 20WATT / F20T12/CW - 24"/ G13 MED BIPIN	AR	
27	830065	TUBE / 30WATT / F36T12CW - 36"/ FA8 SINGLE PIN	AR	
27	830161	TUBE / 30WATT / F30T12/CW/RS -36"/G13MED BIPIN	AR	
27	830120	TUBE / 30WATT / F30T8CW4 - 30"/ G13 MED BIPIN	AR	
27	830153	TUBE / 32WATT / F32T8SPX41 - 48"	AR	
27	G1101582	TUBE / 32WATT / F32T8SP30 - 48"/ G13 MED BIPIN	AR	
27	2393252	TUBE / 40WATT / F48T12CW - 48"/ G13 MED BIPIN	AR	
27	830073	TUBE / 40WATT / F40CW	AR	
27	G1101582-001	TUBE / 40WATT / F40T8SP30 - 60"/ G13 MED BIPIN	AR	
27	G1101582-003	TUBE / 40WATT / F42T12CW - 42"/ G13 MED BIPIN	AR	
27	10550684	TUBE / 50WATT / F60T12CW - 60"/ FA8 SINGLE PIN	AR	
27	N8883187	TUBE / 55WATT / F72T12/CW - 72/ FA8 SINGLE PIN	AR	

Date:07/2024

PAGE:FM-00BT-00

BULBS & TUBES - 12 & 24 VOLTS

Item#	Part	Description	QTY	Notes
27	N17360	TUBE / 75WATT / F60T12/CW/HO-60" / R17D REC DOUBLE CONTACT	AR	
27	G1019709	TUBE / 85WATT / F72T12/CW/HO-72" / R17D REC DOUBLE CONTACT	AR	
27	G5007633	TUBE / 85WATT / F72T12/CW/HO-72" / R17D REC DOUBLE CONTACT	AR	
28	830108	TUBE / 7WATT / PL7	AR	
29	930209	SEAL BULB / 2WATT - 24VOLTS / TL-15209	AR	A
29	N8894686	SEAL BULB / 2WATT - 24VOLTS / TL-15209	AR	
29	065356	KIT RESISTANCE, LAMP LICENCE PLATE	AR	
. NS	IS-00034	. SEE INSTRUCTION SHEET	1	
29	930266	SEAL BULB / 2WATT - 12VOLTS / TL-15206	AR	
29	N8800538	SEAL BULB / 2WATT - 12VOLTS / TL-15208	AR	
29	N8800539	SEAL BULB / 2WATT - 12VOLTS / TL-15208-3	AR	
29	930368	SEAL LEDS / W/CONNECTOR LEDS - 12VOLTS	AR	
. NS	12015378	. CONNECTOR / WEATHER PACK / SH 2C / GRAY / PED 12015378	1	
. NS	N.P.N.	. SEAL LEDS / W/CONNECTOR		4
. NS	562348	. CONNECTOR / WEATHER PACK / PH 2C / GRAY / PED 12034074	1	
. NS	561786	. CABLE SEAL / GRAY / PED 15324980	2	
. NS	561568	. PIN TERMINAL / 16-14 / PED 12089305	2	
29	930358	. SEAL LEDS / LEDS - 12VOLTS	AR	
29	N46036	SEAL LEDS / W/CONNECTOR LEDS - 24VOLTS / TL-15909	AR	
. NS	15300002	. CONNECTOR / METRI-PACK 280 / PH 2C / PED 15300002	1	
. NS	15300014	. SECONDARY LOCK / METRI-PACK 280 / 2C / BLUE / PED 15300014	1	
29	19500566	. SEAL LEDS / LEDS - 24VOLTS / TL-15909	AR	
30	830047	LED RED / 24VOLTS / 1-380672-2	AR	
30	830141	LED GREEN / 24VOLTS / 1090C5-28	AR	
30	830165	LED RED / 24VOLTS / 1090C1-28	AR	
30	830092	PILOT LIGHT RED / 24 VOLTS	AR	
30	830093	PILOT LIGHT GREEN / 24 VOLTS	AR	
30	563379	PILOT LIGHT GREEN / 28 VOLTS	AR	
30	564421	PILOT LIGHT GREEN / LED 24V	AR	
31	830019	PILOT LIGHT RED / 24VOLTS	AR	
31	830022	PILOT LIGHT GREEN / 24 VOLTS	AR	
31	G5007916	PILOT LIGHT AMBER / 12VOLTS / M-326AC	AR	
31	G5001653	PILOT LIGHT RED / 12VOLTS / M-326RC	AR	
31	G1007423	PILOT LIGHT AMBER / 12VOLTS / PL-86AC	AR	
31	G1075205	PILOT LIGHT AMBER / 12VOLTS / PL-86CC	AR	
31	G5007535	PILOT LIGHT AMBER / 12VOLTS / PL-118AC	AR	
31	6995896	PILOT LIGHT RED / W/CONNECTORS 120v 3W	AR	
. A	0718289	. PILOT LIGHT RED / 120v 3W	1	
. B	0131282	. BULB / 1WATT-12VOLTS / SAE# 53	1	
32	830115	LED RED / 24VOLTS / L58D-R24W	AR	
32	830116	LED GREEN / 24VOLTS / L58D-G24W	AR	
33	830123	LED RED / 14 V	AR	

Date:07/2024

PAGE:FM-00BT-00

BULBS & TUBES - 12 & 24 VOLTS

Item#	Part	Description	QTY	Notes
33	830021	L4 LED RED 12V	AR	
33	830122	LED GREEN / 24VOLTS / L-41-1302-5100A	AR	
33	563452	LED GREEN / 5VOLTS	AR	
34	562469	BULB (RADIO) / 12VOLTS	AR	
35	830114	LED GREEN / 24 VOLTS	AR	
36	562575	BULB (RADIO) / 12VOLTS	AR	
37	563064	BULB (CONTROL HEAD GREEN) / 12VOLTS / 2700	AR	
37	571409	BULB /	AR	
37	N8892646	BULB / 24V / SHIFTER "ZF"	AR	
38	N8886484	BULB / 21WATT-12VOLTS / SAE# 3155	AR	
39	330396	BULB / 10 WATTS -28VOLTS / SAE# G4-28	AR	
39	N8894682	BULB / 10 WATTS -28VOLTS / SAE# G4-28	AR	
40	830151	BULB / 35 WATTS12V/SAE# Q35MR16/SP20D	AR	
40	830176	BULB / 20 WATTS-12V/SAE#Q20MR16/FL40D	AR	
40	830196	BULB / 20 WATTS-12V/SAE#Q20MR16/FL40D	AR	
40	19514273	BULB / LEDS 3.3 WATTS -4.5-30V / MR16	1	
40	564096	BULB / 10 WATTS -12V /SAE# MR11/SP3	AR	
40	N8894212	BULB / 10 WATTS -28V /SAE# MR11/SP3	AR	
40	20952492	BULB / 10 WATTS -28V /SAE# MR11/SP3	AR	
40	N8898345	BULB / 10 LEDS 2.5 WATTS -8-30V / 94 MR11/SDM	1	
41	562899	BULB / 60/55WATT-12V. / SAE# H4 94193	AR	
41	660724100	BULB / 70/75WATT-24V. / SAE# H4 64196	AR	
41	N8893760	BULB / 70WATT-24VOLTS / SAE# H7#13972	AR	
41	V990037	BULB / 70WATT-24VOLTS / SAE# H7#13972	AR	
41	562954	BULB / 55WATT-12VOLTS / SAE# H7#12972	AR	
42	563092	BULB / 65WATT-12VOLTS / SAE# H9	AR	
42	564574	BULB / 55WATT-12VOLTS / SAE# H11	AR	
45	N8889140	BULB / 3WATT-12VOLTS / SAE# 901	AR	
45	564175	BULB / 16WATT-12VOLTS / SAE# 916	AR	
46	9414049	BULB / 6WATT-12VOLTS / SAE# 212-2	AR	
46	9431809	BULB / 6WATT-12VOLTS / SAE# 212-2	AR	
46	N8887673	BULB / 6WATT-12VOLTS / SAE# 212-2	AR	
47	563349	BULB / 12 LEDS / READING LIGHT 24VOLTS / #B612-0WW-024S	AR	
47	563630	BULB / 12 LEDS / READING LIGHT 24VOLTS / #270017	AR	
47	563546	BULB / 7 LEDS BLUE / UNDER SEAT / #B607-2PB-028W	AR	
47	564100	BULB / 7 LEDS BLUE / UNDER SEAT / #270015	AR	
47	195867	BULB / 12 LEDS / 586-4606-801 / 24VOLT	AR	
47	565952	BULB / LEDS / READING LIGHT 24VOLTS	AR	
48	563365	BULB / 35WATT / SAE D2S / 85122	AR	
48	21008653	BULB / 35WATT / SAE D1S / 66142	AR	
49	N8892108	BULB / 20WATT-12VOLTS / SAE# 78165	AR	
50	N30171-01	LED RED / 6V / SERIES 276	AR	

Date:07/2024

PAGE:FM-00BT-00

BULBS & TUBES - 12 & 24 VOLTS

Item#	Part	Description	QTY	Notes
50	N30171-02	LED AMBER / 6V / SERIES 276	AR	
50	N30171-03	LED GREEN / 6V / SERIES 276	AR	
50	N30171-04	LED RED / 12V / SERIES 276	AR	
50	N30171-05	LED AMBER / 12V / SERIES 276	AR	
50	N30171-06	LED GREEN / 12V / SERIES 276	AR	
50	N30171-07	LED RED / 24V / SERIES 276	AR	
50	N30171-08	LED AMBER / 24V / SERIES 276	AR	
50	N30171-09	LED GREEN / 24V / SERIES 276	AR	
50	N35775-03	LED RED / 12V / SERIES 65	AR	
51	N33024-01	LED RED / 12V / SERIES 177	AR	
51	N33024-02	LED AMBER / 12V / SERIES 177	AR	
51	N33024-03	LED GREEN / 12V / SERIES 177	AR	
51	N33024-04	LED RED / 24V / SERIES 177	AR	
51	N33024-08	LED RED / 24V / SERIES 177	AR	
51	N33024-05	LED AMBER / 24V / SERIES 177	AR	
51	N33024-09	LED AMBER / 24V / SERIES 177	AR	
51	N33024-06	LED GREEN / 24V / SERIES 177	AR	
51	N33024-10	LED GREEN / 24V / SERIES 177	AR	
51	N33024-07	LED RED / 24V / SERIES 177	AR	
51	N35775-01	LED WHITE / 12V / SERIES 30	AR	
51	N35775-02	LED WHITE / 24V / SERIES 30	AR	
52	N35688	SOCKET BULB / METAL / PANEL MOUNT / BA15s	AR	
53	N35685	LED TUBE W/10 LEDS RED 24V / SERIE EXL-R-221A	AR	
54	830006	LAMP ASSY / CONSOLE LIGHTING	1	
. NS	N15711	. BASE PILOT LAMP	1	
. NS	N15712	. CAP PILOT LAMP	1	
. NS	560472	. BULB / 0.34WATT-24VOLTS / SAE# 327 / 4000hrs	1	
54	0796715	LAMP ASSY / CONSOLE LIGHTING	1	
. NS	N15711	. BASE PILOT LAMP	1	
. NS	N15712	. CAP PILOT LAMP	1	
. NS	560472	. BULB / 0.34WATT-24VOLTS / SAE# 327 / 4000hrs	1	
54	N15711	. BASE PILOT LAMP	1	
55	N15712	. CAP PILOT LAMP	1	
56	N33229	LED CLEAR / 12V / SERIES 30	AR	
. NS	N8891757	. CLIP	1	
57	564477	BULB / 35WATT / HID D1S	1	
57	564405	BULB / 35WATT / HID D1S	1	
58	560940	BULB COVERING / BLUE	AR	B
59	560941	BULB COVERING / BLUE	AR	D
60	560942	BULB COVERING / BLUE	AR	E
61	561903	BULB COVERING / GREEN	AR	C
62	562040	BULB / 5WATT-12VOLTS / SAE# 64111	AR	

		Date:07/2024	PAGE:FM-00BT-00
BULBS & TUBES - 12 & 24 VOLTS			

Item#	Part	Description	QTY	Notes
100	560453	BULB / 32WATT-24VOLTS / SAE# 309	AR	
NS	560342	BULB / WATT-24VOLTS / 606 LUCAS	AR	
101	560588	BULB / 32WATT-12VOLTS / SAE# 1143	AR	
NS	5271351	CONNECTOR TYPE BA15S / TO WELD 2 WIRE TO MAKE CABLE	AR	
103	564377	BULB, 24V #85 28V .04A T1-3/4	1	
		A) SUPERSEDED BY KIT #065356		
		B) FIT OVER BULB 19MM WIDE		
		C) FIT OVER BULB 5 TO 7MM WIDE		
		D) FIT OVER BULB 26MM WIDE		
		E) FIT OVER BULB 10MM WIDE		
		4) NO PARTS NUMBER		

	Date:07/2024	PAGE:FM-00CB-00
CUFF END BELLOW		

PART NO.	END "A"		CONVOLUTED SECTION				END "B"		OVERALL LENGTH
	DIAMETER "A" (INSIDE DIA.)	LENGTH "A"	DIAMETER "C" INSIDE DIA. OF CONVOLUTION	DIAMETER "D" OUTSIDE DIA. OF CONVOLUTION	LENGTH OF CONVOLUTION	DIAMETER "B" (INSIDE DIA.)	LENGTH "B"		
504383	7/8"	3/4"	15/16"	1 5/8"	13/16"	1 1/2"	1/2"	2 1/4"	
504439	1 1/4"	1/2"	15/16"	1 5/8"	13/16"	1 1/2"	1/2"	1 13/16"	
504444	1 1/4"	1"	1 1/4"	2 1/4"	1 5/8"	1 1/2"	1"	3 5/8"	
504420	1"	1 1/8"	1 3/4"	3"	2"	1 3/4"	1"	4 1/8"	
504384	1 1/4"	1"	1 3/4"	3"	2"	1 3/4"	1"	4"	
504442	1 1/4"	1"	1 3/4"	3"	2"	3 1/2"	1 1/2"	4 1/2"	
504385	1 1/2"	1"	1 3/4"	3"	2"	2 1/2"	1"	4"	
504441	3 1/2"	2"	2 1/8"	3 1/8"	1 5/8"	3 1/2"	2"	5 5/8"	
504445	3 1/8"		4 1/8"			3 3/4"		5 1/2"	
504707	2 1/2"					3 7/8"		2 5/8"	
504526	1 1/4"					3 1/4"		2 5/8"	
504499	2 7/8"					3 5/8"		4 7/16"	
504533	2 3/8"					2 3/8"		4"	
504755	4"					7"		2 1/2"	
506679	1 1/4"	1"	1 3/4"		3"	3"	1"	4"	
504578	1 3/8"					1 1/2"		2 5/16"	

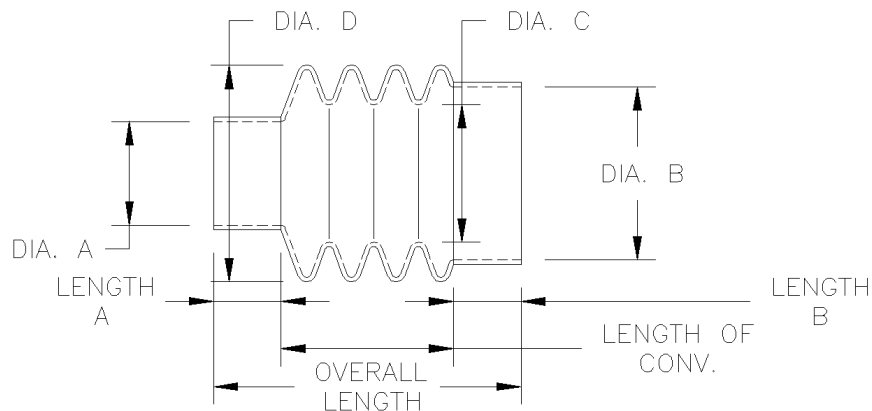

		Date:07/2024	PAGE:FM-00CB-00
CUFF END BELLOW			

Item#	Part	Description	QTY	Notes
5	504383	CUFF END BELLOW / 7/8" I.D. x 1 1/2" x 2 1/4"	AR	
10	504439	CUFF END BELLOW / 1 1/4" I.D. x 1 1/2" x 1 13/16"	AR	
15	504444	CUFF END BELLOW / 1 1/4" I.D. x 1 x 3 7/8"	AR	
20	504420	CUFF END BELLOW / 1" I.D. x 1 3/4" x 4 1/8"	AR	
25	504384	CUFF END BELLOW / 1 1/4" I.D. x 1 3/4" x 4"	AR	
30	504442	CUFF END BELLOW / 1 1/4" I.D. x 3 1/2" x 4 1/2"	AR	
35	504385	CUFF END BELLOW / 1 1/2" I.D. x 2 1/2" x 4"	AR	
40	504441	CUFF END BELLOW / 3 1/2" I.D. x 3 1/2" x 5 5/8"	AR	
45	504445	CUFF END BELLOW / 3 1/8" I.D. x 3 3/4" x 5 1/2"	AR	
50	504707	CUFF END BELLOW / 2 1/2" I.D. x 3 7/8" x 2 5/8"	AR	
55	504526	CUFF END BELLOW / 1 1/4" I.D. x 3 1/4" x 2 5/8"	AR	
60	504499	CUFF END BELLOW / 2 7/8" I.D. x 3 5/8" x 4 7/16"	AR	
65	504533	CUFF END BELLOW / 2 3/8" I.D. x 2 3/8" x 4"	AR	
70	504755	CUFF END BELLOW / 4" I.D. x 7" x 2 1/2" W/FLANGE	AR	
70	504033	CUFF END BELLOW / 1/4 ID x 5/8 x 15/16 W/FLANGE	1	
75	506679	CUFF END BELLOW / 1 1/4 I.D. X 3" X 4"	AR	
80	504578	CUFF END BELLOW / 1 3/8" I.D. x 1 1/2" x 2 5/16"	AR	

	Date:07/2024	PAGE:FM-00CH-00
CLAMPS HOSE & MUFFLER		

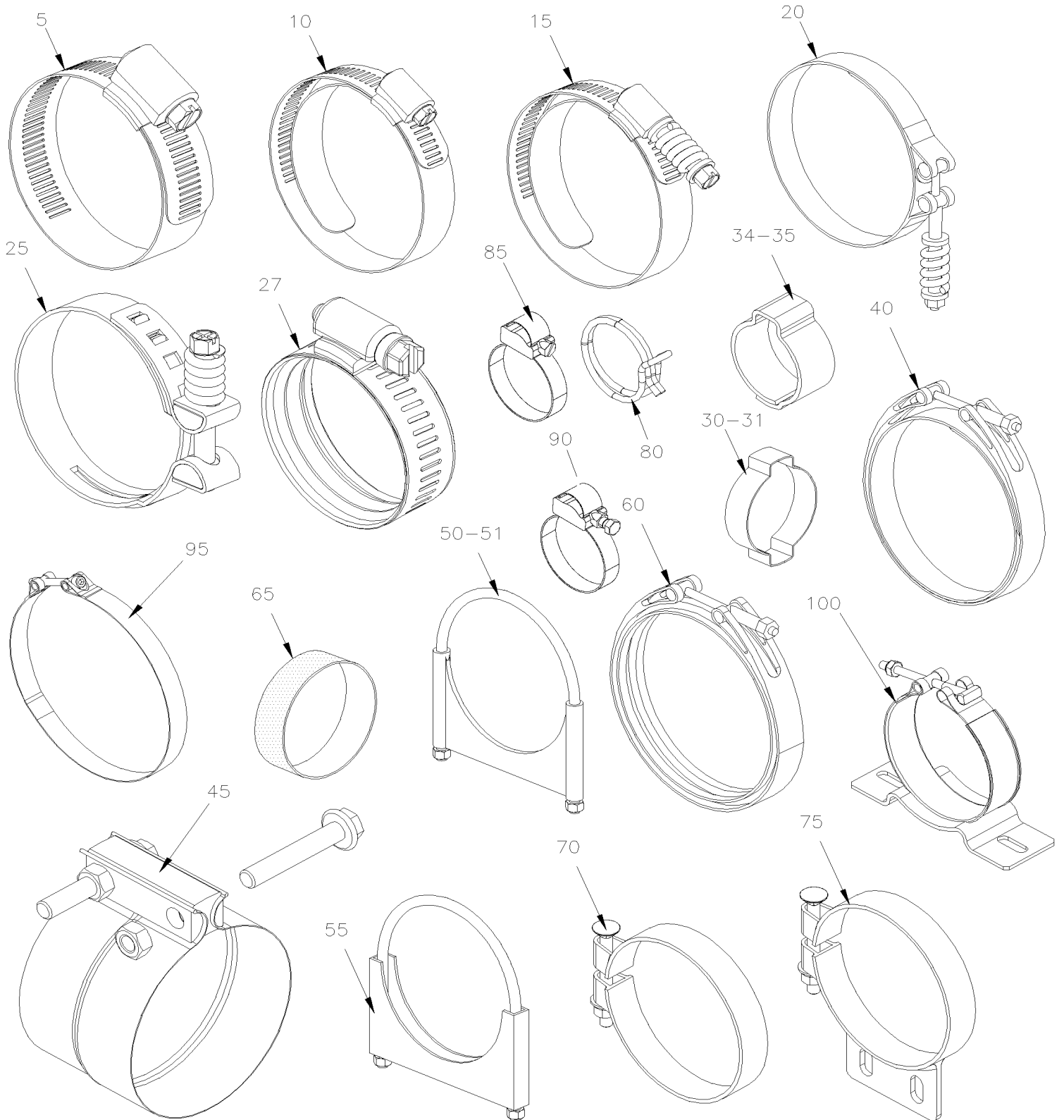

		Date:07/2024	PAGE:FM-00CH-00
CLAMPS HOSE & MUFFLER			

Item#	Part	Description	QTY	Notes
5	504715	HOSE CLAMP / 7/32"-5/8" SS	AR	
5	504014	HOSE CLAMP / 1/4"-5/8" SS / HM-4	AR	
5	504017	HOSE CLAMP / 5/16"-7/8" SS / HM-6	AR	
5	504230	HOSE CLAMP / 3/8"-7/8" SS / HS-6	AR	
5	504018	HOSE CLAMP / 7/16"-1" SS / HS-8	AR	
5	N36945	HOSE CLAMP / 7/16"-1" SS	AR	
5	504019	HOSE CLAMP / 9/16"-1"1/16 SS / HS-10	AR	
5	N12961	HOSE CLAMP / 9/16"-1"1/16 SS	AR	
5	504020	HOSE CLAMP / 9/16"-1"1/4 SS / HS-12	AR	
5	504021	HOSE CLAMP / 11/16"-1"1/2 SS / HS-16	AR	
5	504417	HOSE CLAMP / 11/16"-1"1/2 SS / HAS-16	AR	
5	504022	HOSE CLAMP / 3/4"-1"3/4 SS / HS-20	AR	
5	N39693	HOSE CLAMP / 15/16"-1 1/2" SS	AR	
5	504413	HOSE CLAMP / 1"1/16-2" SS / HAS-24	AR	
5	504394	HOSE CLAMP / 1"1/4-2"1/8 SS / HT-200	AR	
5	504023	HOSE CLAMP / 1"5/16-2"1/4 SS / HS-28	AR	
5	N75927	HOSE CLAMP / 1"1/2-5"1/2 NYLON	AR	
5	504792	HOSE CLAMP / 1"9/16-2.5" SS / HAS-32	AR	
5	504024	HOSE CLAMP / 1"13/16"-2"3/4 SS / HS-36	AR	
5	504025	HOSE CLAMP / 2"5/16-3"1/4 SS / HS-44	AR	
5	504026	HOSE CLAMP / 2"13/16-3"3/4 SS / HS-52	AR	
5	504381	HOSE CLAMP / 2"3/4-3"5/8 SS / HT-350	AR	
5	504525	HOSE CLAMP / 2"3/4-3"5/8 SS / HTM-350L	AR	
5	504235	HOSE CLAMP / 3"9/16"-4"1/2 SS / HS-64	AR	
5	504028	HOSE CLAMP / 3"9/16"-4"1/2 SS / HS-68	AR	
5	504257	HOSE CLAMP / 4"1/16-5" SS / HS-72	AR	
5	504336	HOSE CLAMP / 4"1/16-6" SS / HS-88	AR	
5	504595	HOSE CLAMP / 4"1/16-6" SS / HAS-88	AR	
5	504324	HOSE CLAMP / 4"1/2-6"1/2 SS / HS-96	AR	
5	504649	HOSE CLAMP / 4"5/8-7"1/2 SS	AR	
5	N31499	HOSE CLAMP / 4"15/16-5"3/4 SS / HAS-84	AR	
5	504031	HOSE CLAMP / 5"-7" SS / HS-104	AR	
5	504642	HOSE CLAMP / 5"5/8"-8"1/2 SS	AR	
5	504229	HOSE CLAMP / 6"1/2-8"1/2 SS / HS-100	AR	
5	504415	HOSE CLAMP / 7"1/4-9"1/4 SS / HS-152	AR	
5	15550851	HOSE CLAMP / 2"3/4-3"5/8 SS / TSS48S30	AR	
5	N58208	HOSE CLAMP / 11MM-20MM SS	AR	
5	504281	HOSE CLAMP / 13MM-32MM SS	AR	
5	N60419-01	HOSE CLAMP / 17MM-32MM SS	AR	
5	N60419-02	HOSE CLAMP / 21MM-38MM SS	AR	
10	6949196	HOSE CLAMP / 3/4"-1"1/4 SS / E.T. 12	AR	A
10	504319	HOSE CLAMP / 1"-1"1/2 SS / E.T. 16	AR	A

Date:07/2024

PAGE:FM-00CH-00

CLAMPS HOSE & MUFFLER

Item#	Part	Description	QTY	Notes
10	6948046	HOSE CLAMP / 1"-1"1/2 SS / E.T. 16	AR	A
10	504291	HOSE CLAMP / 1"1/8-1"3/4 SS / E.T. 20	AR	A
10	6948047	HOSE CLAMP / 1"1/8-1"3/4 SS / E.T. 20	AR	A
10	6948048	HOSE CLAMP / 1"3/8-2"1/16 SS / E.T. 24	AR	A
10	504292	HOSE CLAMP / 1"5/16-2"1/4 SS / E.T. 28	AR	A
10	6948049	HOSE CLAMP / 1"5/16-2"1/4 SS / E.T. 28	AR	A
10	504302	HOSE CLAMP / 1"9/16-2"1/2 SS / E.T. 32	AR	A
10	6948050	HOSE CLAMP / 1"9/16-2"1/2 SS / E.T. 32	AR	A
10	504293	HOSE CLAMP / 2"5/16-3"1/4 SS / E.T. 44	AR	A
10	6948051	HOSE CLAMP / 2"5/16-3"1/4 SS / E.T. 44	AR	A
10	504303	HOSE CLAMP / 2"9/16-3"1/2 SS / E.T. 48	AR	A
10	6948052	HOSE CLAMP / 2"9/16-3"1/2 SS / E.T. 48	AR	A
10	504329	HOSE CLAMP / 3"5/16-4"1/4 SS / E.T. 60	AR	A
10	N23089	HOSE CLAMP / 3"5/8-6"1/2 / 62096	AR	
15	194285	HOSE CLAMP / 9/16"-1"1/16 / C.T. 9410	AR	
15	N22781-01	HOSE CLAMP / 9/16"-1"1/16 / C.T. 9410	AR	
15	504646	HOSE CLAMP / 11/16"-1"1/4 / C.T. 9412	AR	
15	N22781-02	HOSE CLAMP / 11/16"-1"1/4 / C.T. 9412	AR	
15	504704	HOSE CLAMP / 3/4"-15/16" / C.T.	AR	
15	G1003869-016	HOSE CLAMP / 13/16"-1"1/2 / C.T. 9416	AR	
15	G5008366	HOSE CLAMP / 13/16"-1"1/2 / C.T. 9416	AR	
15	504658	HOSE CLAMP / 13/16"-1"3/4 / C.T. 9420	AR	
15	N22781-03	HOSE CLAMP 13/16"-1"3/4 / C.T. 9420	AR	
15	504623	HOSE CLAMP / 1"-1"3/4 / C.T. 175	AR	
15	10561544	HOSE CLAMP / 1"-1"3/4 / C.T. 175	AR	
15	G1003869	HOSE CLAMP / 1"-1"3/4 / C.T. 175	AR	
15	504657	HOSE CLAMP / 1"1/16-2" C.T. 9424	AR	
15	N22781-04	HOSE CLAMP / 1"1/16-2" C.T. 9424	AR	
15	504560	HOSE CLAMP / 1"1/4-2"1/8 / C.T. 200	AR	
15	10561545	HOSE CLAMP / 1"1/4-2"1/8 / C.T. 200	AR	
15	N22781-05	HOSE CLAMP / 1"3/4-2"5/8 / C.T. 250	AR	
15	504754	HOSE CLAMP / 1"3/4-2"5/8 / C.T. 250	AR	
15	504561	HOSE CLAMP / 2"1/4-3"1/8 / C.T. 300	AR	
15	10561546	HOSE CLAMP / 2"1/4-3"1/8 / C.T. 300	AR	
15	504562	HOSE CLAMP / 2"3/4-3"5/8 / C.T. 350	AR	
15	G1003871	HOSE CLAMP / 2"3/4-3"5/8 / C.T. 350	AR	
15	10561547	HOSE CLAMP / 2"3/4-3"5/8 / C.T. 350	AR	
15	504580	HOSE CLAMP / 3"1/4-4"1/8 / C.T. 400	AR	
15	N22781-06	HOSE CLAMP / 3"1/4-4"1/8 / C.T. 400	AR	
15	N12339	HOSE CLAMP / 3"3/4-4"5/8 / C.T. 450	AR	
15	G1003869-004	HOSE CLAMP / 3"3/4-4"5/8 / C.T. 450	AR	
15	N22781-07	HOSE CLAMP / 4"1/4-5"1/8 / C.T. 500	AR	

Date:07/2024

PAGE:FM-00CH-00

CLAMPS HOSE & MUFFLER

Item#	Part	Description	QTY	Notes
15	N22781-08	HOSE CLAMP / 4"3/4-5"5/8 / C.T. 550	AR	
15	504786	HOSE CLAMP / 4"3/4-5"5/8 / C.T. 550	AR	
15	N22781-09	HOSE CLAMP / 5"1/4-6"1/8 / C.T. 600	AR	
15	504467	HOSE CLAMP / 5"1/4-6"1/8 / C.T. 600	AR	
15	N22781-10	HOSE CLAMP / 5"3/4-6"5/8 / C.T. 650	AR	
15	504468	HOSE CLAMP / 6"1/4-7"1/8 / C.T. 700	AR	
15	N22781-11	HOSE CLAMP / 6"1/4-7"1/8 / C.T. 700	AR	
15	N22781-12	HOSE CLAMP / 6"3/4-7"5/8 / C.T. 750	AR	
15	504469	HOSE CLAMP / 7"1/4-8"1/8 / C.T. 800	AR	
15	N22781-13	HOSE CLAMP / 7"1/4-8"1/8 / C.T. 800	AR	
15	N22781-14	HOSE CLAMP / 7"3/4-8"5/8 / C.T. 850	AR	
15	504470	HOSE CLAMP / 8"1/4-9"1/8 / C.T. 900	AR	
15	N22781-15	HOSE CLAMP / 8"1/4-9"1/8 / C.T. 900	AR	
15	504145	HOSE CLAMP / 80-100MM C.T.	AR	
20	N13807	HOSE CLAMP SPRING LOAD / 2"5/8-2"15/16	AR	
20	531480	HOSE CLAMP SPRING LOAD / HEAVY DUTY 3"5/8-3"15/16	AR	
20	21490630	HOSE CLAMP SPRING LOAD / HEAVY DUTY 3"5/8-3"15/16	AR	
20	032762	HOSE CLAMP SPRING LOAD / MODIFIED "PREVOST" / 3"5/8-3"15/16	AR	
. NS	531480	. HOSE CLAMP SPRING LOAD / HEAVY DUTY 3"5/8-3"15/16	1	
. NS	502930	. SPRING COMPRESSION / .975 O.D. x 1.5 x .225	1	
. NS	500401	. WASHER FL .343x.875x.125 N500	1	
. NS	500897	. WASHER FL .437x1.000x.083 N500	2	
20	21185962	HOSE CLAMP SPRING LOAD / MODIFIED "PREVOST" / 3"5/8-3"15/16	AR	
. NS	531480	. HOSE CLAMP SPRING LOAD / HEAVY DUTY 3"5/8-3"15/16	1	
. NS	502930	. SPRING COMPRESSION / .975 O.D. x 1.5 x .225	1	
. NS	500401	. WASHER FL .343x.875x.125 N500	1	
. NS	500897	. WASHER FL .437x1.000x.083 N500	2	
20	N33807	HOSE CLAMP SPRING LOAD / 3"5/8-3"15/16	AR	
20	N13809	HOSE CLAMP SPRING LOAD / 3"9/16-3"7/8	AR	
20	531485	HOSE CLAMP SPRING LOAD / HEAVY DUTY 3"9/16-3"7/8	AR	
20	21490632	HOSE CLAMP SPRING LOAD / HEAVY DUTY 3"9/16-3"7/8	AR	
20	531386	HOSE CLAMP SPRING LOAD / HEAVY DUTY 4"1/8-4"7/16	AR	
20	21490616	HOSE CLAMP SPRING LOAD / HEAVY DUTY 4"1/8-4"7/16	AR	
20	032543	HOSE CLAMP SPRING LOAD / MODIFIED "PREVOST" / 4"1/8-4"7/16	AR	
. NS	531386	. HOSE CLAMP SPRING LOAD / HEAVY DUTY 4"1/8-4"7/16	1	
. NS	502930	. SPRING COMPRESSION / .975 O.D. x 1.5 x .225	1	
. NS	500401	. WASHER FL .343x.875x.125 N500	1	
. NS	500897	. WASHER FL .437x1.000x.083 N500	2	
20	21185959	HOSE CLAMP SPRING LOAD / MODIFIED "PREVOST" / 4"1/8-4"7/16	AR	
. NS	531386	. HOSE CLAMP SPRING LOAD / HEAVY DUTY 4"1/8-4"7/16	1	
. NS	502930	. SPRING COMPRESSION / .975 O.D. x 1.5 x .225	1	
. NS	500401	. WASHER FL .343x.875x.125 N500	1	

Date:07/2024

PAGE:FM-00CH-00

CLAMPS HOSE & MUFFLER

Item#	Part	Description	QTY	Notes
NS	500897	WASHER FL .437x1.000x.083 N500	2	
20	N12883	HOSE CLAMP SPRING LOAD / 4"1/8-4"7/16	AR	
20	N25246	HOSE CLAMP SPRING LOAD / 4"1/4-4"9/16	AR	
20	19-4-247	HOSE CLAMP SPRING LOAD / 4"	AR	
20	N12901	HOSE CLAMP SPRING LOAD / 4 1/2"	AR	
20	N12019	HOSE CLAMP SPRING LOAD / 5 3/4"	AR	
25	504569	HOSE CLAMP STEPLESS SPRING / HC12-20 / 1"	AR	
25	504693	HOSE CLAMP STEPLESS SPRING SS / OETIKER / .94-1.1	AR	
25	504683	HOSE CLAMP STEPLESS SPRING SS / OETIKER / 1.0-1.2	AR	
25	504687	HOSE CLAMP STEPLESS SPRING SS / OETIKER / 1.2-1.4	AR	
25	504451	HOSE CLAMP STEPLESS SPRING SS / OETIKER / 1.3-1.6	AR	
25	504692	HOSE CLAMP STEPLESS SPRING SS / OETIKER / 1.5-1.8	AR	
25	504455	HOSE CLAMP STEPLESS SPRING SS / OETIKER / 1.7-1.9	AR	
25	504769	HOSE CLAMP STEPLESS SPRING SS / OETIKER / 2.156-2.563	AR	
25	504770	HOSE CLAMP STEPLESS SPRING SS / OETIKER / 2.563-2.938	AR	
25	504686	HOSE CLAMP STEPLESS SPRING SS / OETIKER / 2.8-3.1	AR	
25	504695	HOSE CLAMP STEPLESS SPRING SS / OETIKER / 2.9-3.3	AR	
25	504684	HOSE CLAMP STEPLESS SPRING SS / OETIKER / 3.3-3.7	AR	
25	504685	HOSE CLAMP STEPLESS SPRING SS / OETIKER / 4.1-4.5	AR	
25	N79529	HOSE CLAMP STEPLESS SPRING SS / OETIKER / 22-28	1	
25	504405	HOSE CLAMP STEPLESS SPRING / OETIKER / 26-32	AR	
25	504406	HOSE CLAMP STEPLESS SPRING / OETIKER / 38-45	AR	
25	504407	HOSE CLAMP STEPLESS SPRING / OETIKER / 48-50	AR	
25	504408	HOSE CLAMP STEPLESS SPRING / OETIKER / 58-65	AR	
25	504409	HOSE CLAMP STEPLESS SPRING / OETIKER / 78-85	AR	
25	504410	HOSE CLAMP STEPLESS SPRING / OETIKER / 83-90	AR	
NS	684341	TOOL PLIERS CLAMP "OETIKER"	AR	
27	504781	HOSE CLAMP / 13/16"-1 5/16" SS / C.T. W.S.	AR	
27	504782	HOSE CLAMP / 1 3/16-1 13/16 SS / C.T. W.S.	AR	
27	504783	HOSE CLAMP / 1"1/16-2" SS / C.T. W.S.	AR	
30	504452	CLAMP "E-Z CLIP" / "TUBE-O" / 7/16" / HC9-7	AR	
34	504761	CLAMP "E-Z CLIP" / "TUBE-O" / G134 #8	AR	
34	504760	CLAMP "E-Z CLIP" / "TUBE-O" / #10 STL	AR	
34	504759	CLAMP "E-Z CLIP" / "TUBE-O" / #12 STL	AR	
34	504762	CLAMP "E-Z CLIP" / "TUBE-O" / G134 #6	AR	
35	N25144-01	HOSE CLAMP EAR / 3/8" / .350-.414	AR	
35	N25144-02	HOSE CLAMP EAR / 7/16" / .381-.444	AR	
35	N25144-03	HOSE CLAMP EAR / 15/32" / .394-.486	AR	
35	N25144-04	HOSE CLAMP EAR / 1/2" / .453-.524	AR	
35	N25144-05	HOSE CLAMP EAR / 35/64" / .472-.551	AR	
35	N25144-06	HOSE CLAMP EAR / 9/16" / .496-.571	AR	
35	N25144-07	HOSE CLAMP EAR / 5/8" / .543-.618	AR	

Date:07/2024

PAGE:FM-00CH-00

CLAMPS HOSE & MUFFLER

Item#	Part	Description	QTY	Notes
35	N25144-08	HOSE CLAMP EAR / 11/16" / .594-.669	AR	
35	N25144-09	HOSE CLAMP EAR / 23/32" / .618-.728	AR	
35	N25144-10	HOSE CLAMP EAR / 3/4" / .669-.779	AR	
35	N25144-11	HOSE CLAMP EAR / 7/8" / .779-.890	AR	
35	N25144-12	HOSE CLAMP EAR / 1" / .898-1.008	AR	
35	N23105	HOSE CLAMP ADJUSTABLE EAR / 2.130-2.441 / 16300028	AR	
35	504696	HOSE CLAMP EAR / 2.968"-3.090"	AR	
35	504805	HOSE CLAMP EAR / 11 - 13	AR	
35	N57634-01	HOSE CLAMP EAR / 21 / 17.8-21 / 16700024	AR	
35	5046100	HOSE CLAMP EAR / 22.4-25.6 / 16700031	1	
35	N57634-02	HOSE CLAMP EAR / 27 / 23.9-27.1 / 16700033	AR	
40	504261	HOSE CLAMP 2"3/4 / "T" BOLT	AR	
40	6983723	HOSE CLAMP 5"1/4 / "T" BOLT	AR	
40	504032	HOSE CLAMP 5"3/4 / "T" BOLT	AR	
40	N49771	HOSE CLAMP 7" / "T" BOLT	AR	
40	8334832	HOSE CLAMP 7"1/4 / "T" BOLT	AR	
40	9218144	HOSE CLAMP 7"5/8 / "T" BOLT	AR	
45	N33931	CLAMP BAND SEAL / LAP JOINT / 4" I.D.x1.25" SS	AR	
45	N80500	CLAMP BAND SEAL / LAP JOINT / 4" I.D.	AR	
45	540024	CLAMP BAND SEAL / BUTT JOINT / 5" I.D.x3"	AR	
45	N31242	CLAMP BAND SEAL / BUTT JOINT / 5" I.D.	AR	
45	N33933	CLAMP BAND SEAL / LAP JOINT / 5" I.D.x3" ALST	AR	
45	540051	CLAMP BAND SEAL / LAP JOINT / 5" I.D.x3"	AR	
45	540042	CLAMP BAND SEAL / LAP JOINT / 6" I.D.x3"	AR	
45	N25397	CLAMP BAND SEAL / LAP JOINT / 10.120" I.D.x2"	AR	
45	N25398	CLAMP BAND SEAL / LAP JOINT / 10.120" I.D.x3"	AR	
45	540064	CLAMP BAND SEAL / LAP JOINT / 354 I.Dx31.8MM	AR	
45	540063	CLAMP BAND SEAL / LAP JOINT / 182 I.Dx31.2MM	AR	
45	540067	CLAMP BAND SEAL / LAP JOINT / 5" I.D.x1.25"	AR	
45	N69068	CLAMP BAND SEAL / LAP JOINT / 5" I.D.x1.25"	AR	
50	19500659	U-CLAMP / (GUILLOTINE TYPE) / 3" I.D.	AR	G
50	540035	U-CLAMP / (GUILLOTINE TYPE) / 3"1/2 I.D. ZP	AR	G
50	19500585	U-CLAMP / (GUILLOTINE TYPE) / 3"1/2 I.D.	AR	G
50	N16171	U-CLAMP / (GUILLOTINE TYPE) / 4" I.D.	AR	G
50	N24161	U-CLAMP / (GUILLOTINE TYPE) / 4" I.D.	AR	G
50	N48716	U-CLAMP / (GUILLOTINE TYPE) / 4" I.D.	AR	G
50	540018	U-CLAMP / (GUILLOTINE TYPE) / 5" I.D.	AR	G
50	6985215	U-CLAMP / (GUILLOTINE TYPE) / 5" I.D.	AR	G
50	G1073028	U-CLAMP / (GUILLOTINE TYPE) / 4" I.D. ZP	AR	G
50	G1000852	U-CLAMP / (GUILLOTINE TYPE) / 5" I.D. ZP	AR	G
51	504809	U-BOLT 1" I.D. x 2 x 1/4-20 GLV	AR	
51	5001424	U-BOLT 1" I.D. x 2 3/16 x 5/16-18 SS	AR	

Date:07/2024

PAGE:FM-00CH-00

CLAMPS HOSE & MUFFLER

Item#	Part	Description	QTY	Notes
51	504627	U-BOLT 1 1/2" I.D. x 2 1/4" x 5/16-18	AR	
51	504635	U-BOLT 1 3/4" I.D. x 2 3/4" x 5/16-18	AR	
51	505535	U BOLT 2 1/2" I.D. SS	AR	
51	2404739	U-BOLT 9 3/4" I.D. x 11 1/2" x 5-16-1	AR	
51	504050	U-BOLT 2" I.D. x 3 1/4 x 1/4-20 GLV	AR	
55	5001482	U-CLAMP / 1 1/2" I.D.	AR	
55	540057	U-CLAMP / 1 3/8"	AR	W
55	540058	U-CLAMP / 1 5/8"	AR	W
55	N92710	U-CLAMP / 1 5/8" STL	AR	
55	N97095	U-CLAMP / 1 5/8" STL BK	AR	
55	N98520	U-CLAMP / 1 11/16" SS	AR	
55	N18126	U-CLAMP / 1 3/4" I.D. ZP	AR	
55	504215	U-CLAMP / 1 3/4" I.D. x 5/16-18	AR	
55	503399	U-CLAMP / 2" I.D. X 1/4-20	AR	
55	504220	U-CLAMP / 2" I.D. x 5/16-18	AR	
55	540061	U-CLAMP / 2 3/4" I.D.	AR	
55	N12951	U-CLAMP / 2 3/4" I.D.	AR	
55	N77326	U-CLAMP / 2 3/4" I.D. SS	AR	
55	N12619	U-CLAMP / 3" I.D. ZP	AR	
55	504305	U-CLAMP / 3" I.D.	AR	W
55	871203	U-CLAMP / 3" I.D.	AR	W
55	870004	U-CLAMP / 3" I.D. G500	AR	
55	N16549	U-CLAMP / 5" I.D. CHR	AR	
55	540043	U-CLAMP / 6" I.D.	AR	W
60	N43393	V-CLAMP / 3" I.D.	AR	
60	5107180	V-CLAMP / 3 1/4" I.D.	AR	
60	N16548	V-CLAMP / 4" I.D.	AR	
60	540062	V CLAMP 4.75" I.D.	AR	
60	N12736	V-CLAMP / 4.75" I.D.	AR	
60	21021851	V-CLAMP / (USE W GASKET) 4.81" I.D. (21060426)	AR	
60	21060426	V-CLAMP / (USE W GASKET) 4.81" I.D.	AR	
60	21048738	GASKET 4.81" I.D. V-CLAMP	AR	
60	N32345	V-CLAMP / 5" I.D.	AR	
60	N43135	V-CLAMP / 5" I.D.	AR	
60	540019	V-CLAMP / 5.280" I.D.	AR	
60	5132650	V-CLAMP / 5.280" I.D.	AR	
60	2011586	V-CLAMP / 5.280" I.D.	AR	
60	G5001989	V-CLAMP / 5.280" I.D.	AR	
60	N16540	V-CLAMP / 5.280" I.D.	AR	
60	540056	V-CLAMP / 5.588" I.D.	AR	
60	540047	V-CLAMP / 5.588" I.D.	AR	
60	21021849	V-CLAMP / (USE W GASKET) 5.91" I.D. (21021850)	AR	

Date:07/2024

PAGE:FM-00CH-00

CLAMPS HOSE & MUFFLER

Item#	Part	Description	QTY	Notes
60	21021850	V-CLAMP / (USE W GASKET) 5.91" I.D.	AR	
60	21048740	GASKET 5.91" I.D. V-CLAMP	AR	
60	G5001990	V-CLAMP / 5.930" I.D.	AR	
60	5148101	V-CLAMP / 5.930" I.D.	AR	
60	504432	V-CLAMP / 6" I.D.	AR	
60	G1200936	V-CLAMP /	AR	
60	20592787	V-CLAMP / 81.7MM I.D.	AR	
60	8167682	GASKET 60MM I.D.	AR	
60	20592783	V-CLAMP / (USE W GASKET) 107.7MM I.D.	AR	
60	1675066	GASKET 107.7MM I.D. V-CLAMP	AR	
60	540069	V-CLAMP /	AR	
65	508275	HOSE CLAMP / SHRINKABLE / 1 3/4" I.D. / MODEL SB48	AR	
65	508276	HOSE CLAMP / SHRINKABLE / ????" I.D. / MODEL SB79	AR	
65	508277	HOSE CLAMP / SHRINKABLE / 1 3/4" I.D. / MODEL SB41	AR	
65	508278	HOSE CLAMP / SHRINKABLE / 2 7/8" I.D. / MODEL SB73	AR	
65	508280	HOSE CLAMP / SHRINKABLE / 3 1/8" I.D. / MODEL SB86	AR	
65	508316	HOSE CLAMP / SHRINKABLE / 1 3/32" I.D. / MODEL SB29	AR	
65	508332	HOSE CLAMP / SHRINKABLE / 1 1/4" I.D.to 1 3/8/MODEL SB34	AR	
65	508338	HOSE CLAMP / SHRINKABLE / 1" I.D. / MODEL SB25	AR	
70	N36719	CLAMP WITH CARRIAGE BOLT / 3"7/8 I.D. ZP	AR	
70	N12737	CLAMP WITH CARRIAGE BOLT / 4" I.D.	AR	
70	N36009	CLAMP WITH CARRIAGE BOLT / 4" I.D.x1.000 ZP	AR	
70	N44320	CLAMP WITH CARRIAGE BOLT / 4" I.D. ZP	AR	
70	N36724-01	CLAMP WITH CARRIAGE BOLT / 4"13/16 I.D.x1.000 ZP	AR	
70	N36724-02	CLAMP WITH CARRIAGE BOLT / 4"13/16 I.D.x1.000	AR	
70	N36007-01	CLAMP WITH CARRIAGE BOLT / 5" I.D.x1.000 ZP	AR	
70	N36007-02	CLAMP WITH CARRIAGE BOLT / 5" I.D.x1.000	AR	
75	N28150	CLAMP / W/BRACKET / 4 7/8" I.D.	AR	
75	N35323	CLAMP / W/BRACKET / 5" I.D.	AR	
80	504590	CLAMP SPRING / 3/8	AR	
80	N48151	CLAMP SPRING / 1 5/8" NOMINAL	AR	
85	992080	HOSE CLAMP / 12MM/18MM	AR	
85	N98339	HOSE CLAMP / 12MM/22MM	AR	
85	992081	HOSE CLAMP / 12MM/22MM	AR	
85	992082	HOSE CLAMP / 16MM/27MM	AR	
85	N80726	HOSE CLAMP / 16MM/27MM	AR	
85	992083	HOSE CLAMP / 20MM/32MM	AR	
85	992084	HOSE CLAMP / 23MM/35MM	AR	
85	992085	HOSE CLAMP / 30MM/45MM	AR	
85	N80668	HOSE CLAMP / 30MM/45MM	AR	
85	992086	HOSE CLAMP / 32MM/52MM	AR	
85	992087	HOSE CLAMP / 40MM/60MM	AR	

Date:07/2024

PAGE:FM-00CH-00

CLAMPS HOSE & MUFFLER

Item#	Part	Description	QTY	Notes
85	N98338	HOSE CLAMP / 40MM/60MM	AR	
85	992088	HOSE CLAMP / 50MM/70MM	AR	
85	N98350	HOSE CLAMP / 50MM/70MM	AR	
85	992089	HOSE CLAMP / 60MM/80MM	AR	
85	N80649	HOSE CLAMP / 60MM/80MM	AR	
85	992090	HOSE CLAMP / 70MM/90MM	AR	
85	992091	HOSE CLAMP / 80MM/100MM	AR	
85	992092	HOSE CLAMP / 90MM/110MM	AR	
85	992093	HOSE CLAMP / 100MM/120MM	AR	
85	992094	HOSE CLAMP / 110MM/130MM	AR	
85	992095	HOSE CLAMP / 120MM/140MM	AR	
85	992016	HOSE CLAMP / 130MM/150MM	AR	
85	992097	HOSE CLAMP / 140MM/160MM	AR	
85	992098	HOSE CLAMP / 160MM/200MM	AR	
90	980127	HOSE CLAMP / 12MM/22MM	AR	
90	980137	HOSE CLAMP / 70MM/100MM	AR	
95	N56719	T-BOLT BAND CLAMP/	AR	
95	N56720	T-BOLT BAND CLAMP/	AR	
95	504041	T-BOLT BAND CLAMP/ 6.75" ID	AR	
95	509955	T-BOLT BAND CLAMP/ 8.56" ID	AR	
95	N66922	T-BOLT BAND CLAMP/ 9.17"-9.36"	AR	
95	509915	T-BOLT BAND CLAMP/ 9.19" ID	AR	
95	509951	T-BOLT BAND CLAMP/ 9.19" ID	AR	
95	504042	T-BOLT BAND CLAMP/ 9.50" ID	AR	
95	504775	T-BOLT BAND CLAMP/ 9.69" ID	AR	
95	N36426	T-BOLT BAND CLAMP/ 11" ID	AR	
95	504043	T-BOLT BAND CLAMP/ 12" ID	AR	
95	504046	T-BOLT BAND CLAMP/ 12.05"-12.44" ID	AR	
95	N69082	T-BOLT BAND CLAMP/ 12.5"	AR	
95	N60000	T-BOLT BAND CLAMP/ 673MM ID	AR	
100	N57797	T-BOLT BAND CLAMP W/ATTACHMENT 101MM-109MM STL	AR	
100	N60428	T-BOLT BAND CLAMP W/ATTACHMENT 101MM-109MM STL	AR	
138	N12766	CLAMP	AR	
139	504729	CLAMP HOSE SS/CR 203-279	AR	
147	N11246	U-BOLT	AR	
148	3721184	U-BOLT	AR	
149	2006266	U-BOLT	AR	
150	2288972	U-BOLT	AR	
151	G1202805	U-BOLT	AR	
152	G1202724	U-BOLT	AR	
153	6999475	U-BOLT / SQUARE 3.56 WIDE I. x 7" x 5/8-18	AR	
153	2445881	U-BOLT / SQUARE 1.66" C/C WIDE x 1" x 1/4-28	AR	

		Date:07/2024	PAGE:FM-00CH-00
--	--	--------------	-----------------

CLAMPS HOSE & MUFFLER

Item#	Part	Description	QTY	Notes
		A) USE WITH SILICONE HOSE		
		G) GUILLOTINE TYPE		
		W) WITH SHADDLE WITH REINFORCMENT WEDDED		

	Date:07/2024	PAGE:FM-00CW-01
CLAMPS - WIRE & TUBE		

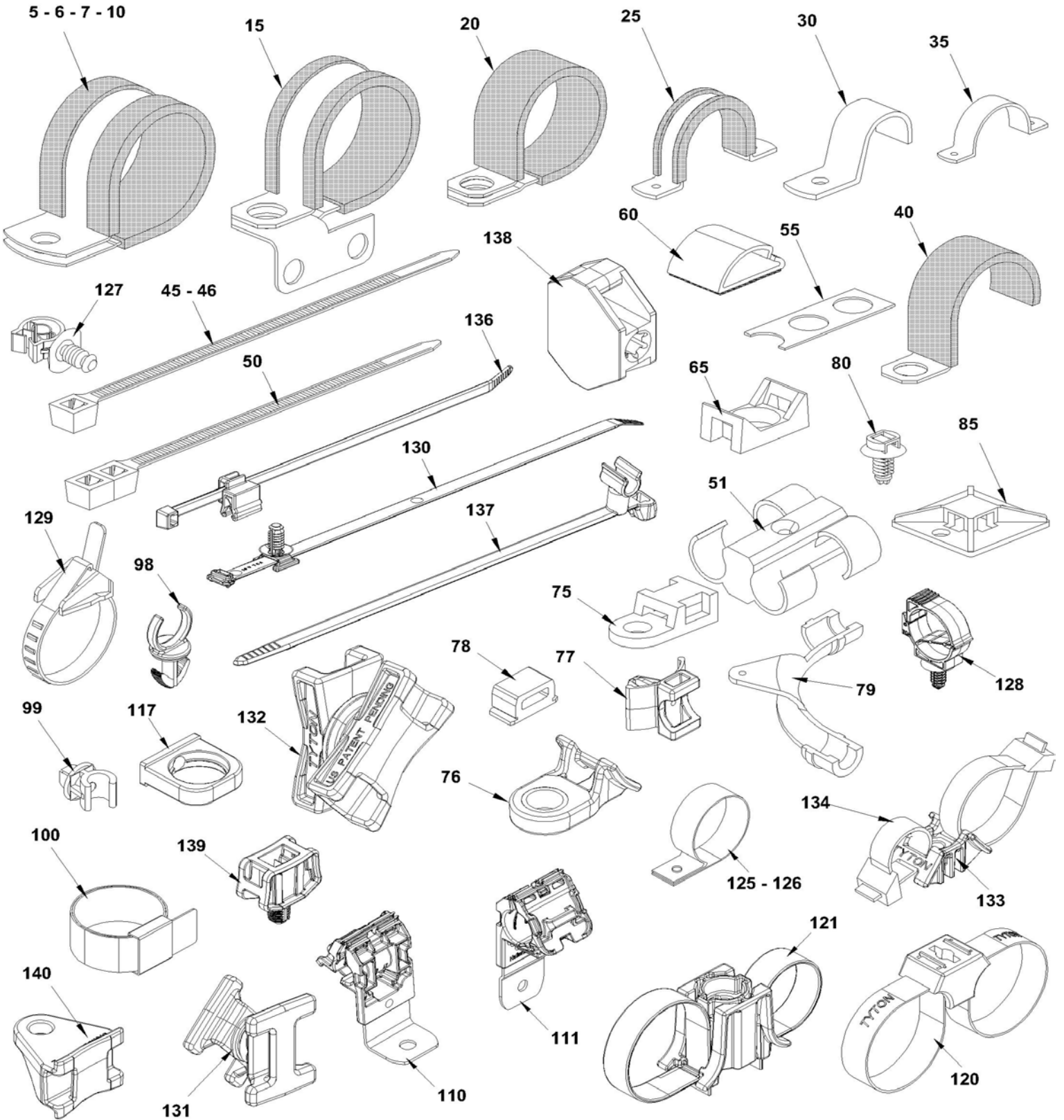

	Date:07/2024	PAGE:FM-00CW-01
CLAMPS - WIRE & TUBE		

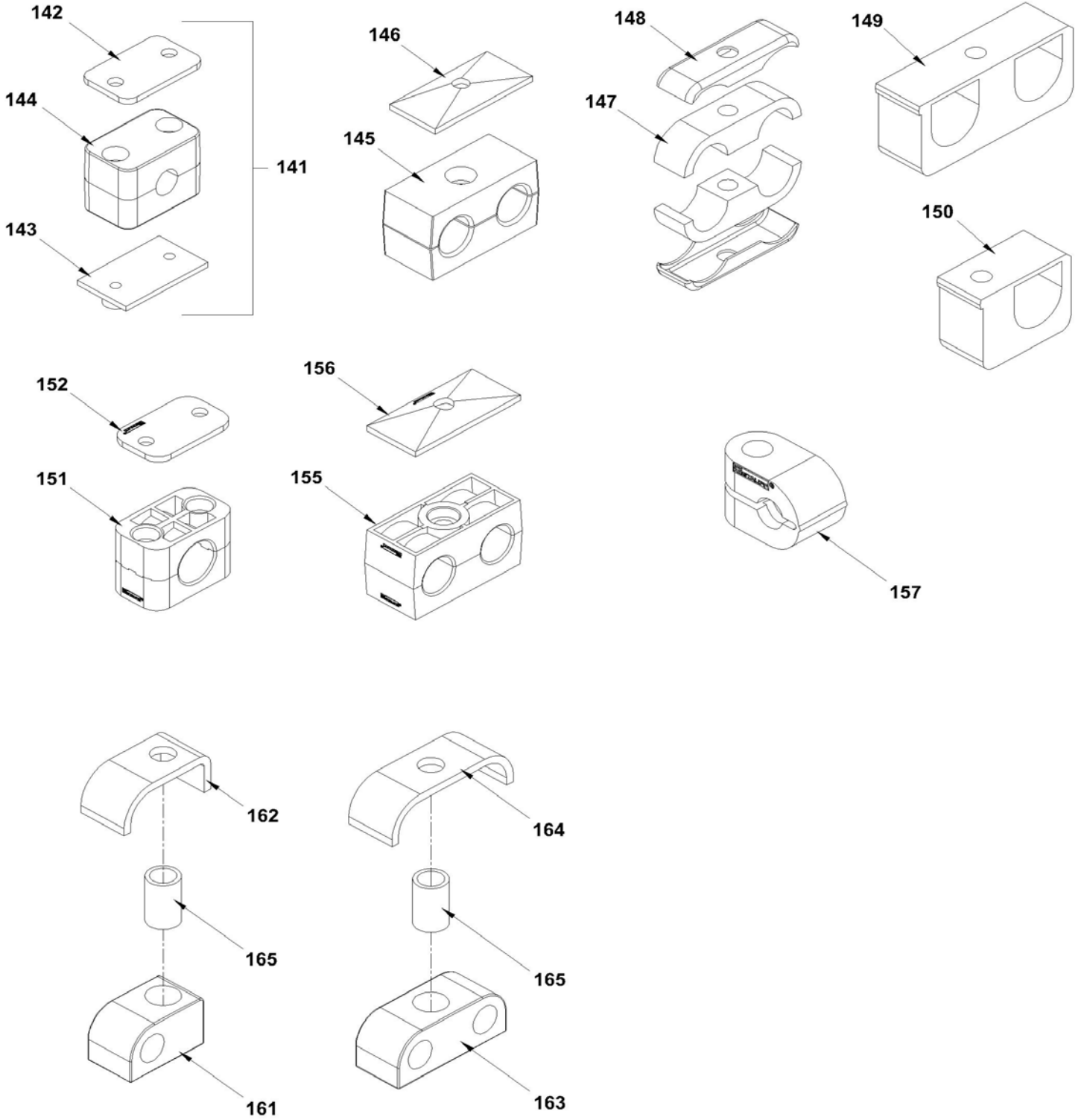

Date:07/2024

PAGE:FM-00CW-01

CLAMPS - WIRE & TUBE

Item#	Part	Description	QTY	Notes
5	560503	CLAMP / 1/4" I.D.	AR	
5	942400	CLAMP / 1/4" I.D.	AR	
5	952624	CLAMP / 1/4" I.D.	AR	
5	8203428	CLAMP / 1/4" I.D. AL	AR	
5	8360925	CLAMP / 1/4" I.D. ST	AR	
5	9087833	CLAMP / 1/4" I.D. ST	AR	
5	560479	CLAMP / 3/8" I.D.	AR	
5	942542	CLAMP / 3/8" I.D.	AR	
5	952625	CLAMP / 3/8" I.D.	AR	
5	8413532	CLAMP / 3/8" I.D. AL	AR	
5	8168447	CLAMP / 3/8" I.D. AL	AR	
5	8360926	CLAMP / 3/8" I.D. AL	AR	
5	8168448	CLAMP / 7/16" I.D. AL	AR	
5	8274587	CLAMP / 7/16" I.D. AL	AR	
5	560480	CLAMP / 1/2" I.D.	AR	
5	949746	CLAMP 12.7MM	AR	
5	952627	CLAMP / 1/2" I.D.	AR	
5	8168449	CLAMP / 1/2" I.D. AL	AR	
5	8413533	CLAMP / 1/2" I.D. AL	AR	
5	560481	CLAMP / 5/8" I.D.	AR	
5	949747	CLAMP / 5/8" I.D.	AR	
5	952629	CLAMP / 5/8" I.D.	AR	
5	060025	CLAMP / 5/8" I.D / W/HOLE 13/32"	AR	
. NS	952629	. CLAMP / 5/8" I.D.	1	
5	8168450	CLAMP / 5/8" I.D. AL	AR	
6	030601	CLAMP / 3/4" I.D. / W/HOLE 13/32"	AR	
. NS	952631	. CLAMP / 3/4" I.D.	1	
6	560482	CLAMP / 3/4" I.D. / W/HOLE 3/16"	AR	
6	952631	CLAMP / 3/4" I.D.	AR	
6	977742	CLAMP / 3/4" I.D.	AR	
6	140656	CLAMP / 3/4" I.D. / W/HOLE 3/8"	AR	
. NS	952631	. CLAMP / 3/4" I.D.	1	
6	952631	CLAMP / 3/4" I.D.	AR	
6	977742	CLAMP / 3/4" I.D.	AR	
6	9131863	CLAMP / 3/4" I.D. ST	AR	
6	8168451	CLAMP / 3/4" I.D. AL	AR	
6	8274590	CLAMP / 3/4" I.D. AL	AR	
6	N55997-01	CLAMP / 3/4" I.D. ZP	AR	
6	560483	CLAMP / 7/8" I.D.	AR	
6	945081	CLAMP / 7/8" I.D.	AR	
6	952633	CLAMP / 7/8" I.D.	AR	
6	300175	CLAMP / 7/8" I.D. / W/HOLE 5/16"	AR	

Date:07/2024

PAGE:FM-00CW-01

CLAMPS - WIRE & TUBE

Item#	Part	Description	QTY	Notes
6	8168452	CLAMP / 7/8" I.D. AL	AR	
6	8274588	CLAMP / 7/8" I.D. AL	AR	
6	560871	CLAMP / 15/16" I.D.	AR	
6	949379	CLAMP / 15/16" I.D.	AR	
6	952634	CLAMP / 15/16" I.D.	AR	
6	560484	CLAMP / 1" I.D.	AR	
6	947827	CLAMP 26x26x19 M10 STEEL RUB	AR	
6	952635	CLAMP / 1" I.D.	AR	
6	8168453	CLAMP / 1" I.D. AL	AR	
7	560872	CLAMP / 1"1/16 I.D.	AR	
7	943717	CLAMP / 1"1/16 I.D.	AR	
7	952637	CLAMP / 1"1/16 I.D.	AR	
7	562312	CLAMP / 1"1/16 I.D.	AR	
7	943717	CLAMP / 1"1/16 I.D.	AR	
7	952637	CLAMP / 1"1/16 I.D.	AR	
7	8168454	CLAMP / 1"1/8 I.D. AL	AR	
7	8274589	CLAMP / 1"1/8 I.D. AL	AR	
7	504801	CLAMP / 1"1/8 I.D. x WHOLE .203 NYL	AR	
7	504350	CLAMP / 1"5/16 I.D.	AR	
7	949850	CLAMP / 1 5/16" I.D.	AR	
7	952641	CLAMP P STL ZP RUB 34.9 ID	AR	
7	560912	CLAMP / 1"1/4 I.D.	AR	
7	952639	CLAMP / 1"1/4 I.D.	AR	
7	8168455	CLAMP / 1"1/4" I.D. AL	AR	
7	561569	CLAMP / 1 3/8 I.D.	AR	
7	8168456	CLAMP / 1 3/8" I.D. AL	AR	
7	504457	CLAMP / 1 3/8" I.D. / STEEL	AR	
7	949850	CLAMP / 1 5/16" I.D.	AR	
7	952641	CLAMP P STL ZP RUB 34.9 ID	AR	
7	8413534	CLAMP / 1 1/2" I.D. AL	AR	
7	8168457	CLAMP / 1 1/2" I.D. AL	AR	
7	504458	CLAMP / 1 5/8" I.D.	AR	
7	967645	CLAMP / 1 5/8" I.D.	AR	
7	8168458	CLAMP / 1 5/8" I.D. AL	AR	
7	8409703	CLAMP / 1 5/8" I.D. AL	AR	
7	N14751-01	CLAMP / 1 5/8" I.D. ZP	AR	
7	562060	CLAMP / 1 3/4" I.D.	AR	
7	974002	CLAMP / 1 3/4" I.D.	AR	
7	8168459	CLAMP / 1 3/4" I.D. AL	AR	
7	8168460	CLAMP / 1 7/8" I.D. AL	AR	
7	N14751-02	CLAMP / 1 7/8" I.D. ZP	AR	
7	561678	CLAMP / 2" I.D.	AR	

		Date:07/2024	PAGE:FM-00CW-01
CLAMPS - WIRE & TUBE			

Item#	Part	Description	QTY	Notes
7	8168461	CLAMP / 2" I.D. AL	AR	
7	8409019	CLAMP / 2" I.D. AL	AR	
7	8168462	CLAMP / 2 1/4" I.D. AL	AR	
7	562029	CLAMP / 2"1/2 I.D. X 90°	AR	
7	8168463	CLAMP / 2 1/2" I.D. AL	AR	
7	8168464	CLAMP / 2 3/4" I.D. AL	AR	
7	8168465	CLAMP / 3" I.D. AL	AR	
10	N31320-12	CLAMP / SS / SILICONE RUBBER / 5/16" I.D. x .281 HOLE	AR	
10	N31320-27	CLAMP / SS / SILICONE RUBBER / 5/16" I.D. x .344 HOLE	AR	
10	N84090-01	CLAMP / SS / SILICONE RUBBER / 5/16" I.D. x .344 HOLE	AR	
10	N31321-09	CLAMP / SS / SILICONE RUBBER / 3/8" I.D. x .265 HOLE	AR	
10	N84090-02	CLAMP / SS / SILICONE RUBBER / 3/8" I.D. x .344 HOLE	AR	
10	N31320-20	CLAMP / SS / SILICONE RUBBER / 5/8" I.D. x .406 HOLE	AR	
10	N31320-01	CLAMP / SS / SILICONE RUBBER / 1/2" I.D. x .281 HOLE	AR	
10	N31321-01	CLAMP / SS / SILICONE RUBBER / 1/2" I.D. x .281 HOLE	AR	
10	N31320-13	CLAMP / SS / SILICONE RUBBER / 1/2" I.D. x .281 HOLE	AR	
10	N84090-03	CLAMP / SS / SILICONE RUBBER / 1/2" I.D. x .344 HOLE	AR	
10	N31320-19	CLAMP / SS / SILICONE RUBBER / 1/2" I.D. x .406 HOLE	AR	
10	N84090-203	CLAMP / SS / SILICONE RUBBER / 1/2" I.D. x .531 HOLE	AR	
10	N31320-15	CLAMP / SS / SILICONE RUBBER / 5/8" I.D. x .281 HOLE	AR	
10	5001986	CLAMP / SS / SILICONE RUBBER / 5/8" I.D. x .281 HOLE	AR	
10	N84090-04	CLAMP / SS / SILICONE RUBBER / 5/8" I.D. x .344 HOLE	AR	
10	N31321-02	CLAMP / SS / SILICONE RUBBER / 3/4" I.D. x .265 HOLE	AR	
10	N31320-02	CLAMP / SS / SILICONE RUBBER / 3/4" I.D. x .281 HOLE	AR	
10	N84090-05	CLAMP / SS / SILICONE RUBBER / 3/4" I.D. x .344 HOLE	AR	
10	N31320-17	CLAMP / SS / SILICONE RUBBER / 3/4" I.D. x .406 HOLE	AR	
10	N84090-205	CLAMP / SS / SILICONE RUBBER / 3/4" I.D. x .531 HOLE	AR	
10	N8800823	CLAMP / SS / SILICONE RUBBER / 3/4" I.D.	AR	
10	N31320-03	CLAMP / SS / SILICONE RUBBER / 7/8" I.D. x .281 HOLE	AR	
10	504209	CLAMP / SS / SILICONE RUBBER / 7/8" I.D. x .281 HOLE	AR	
10	N31320-24	CLAMP / SS / SILICONE RUBBER / 7/8" I.D. x .344 HOLE	AR	
10	N84090-06	CLAMP / SS / SILICONE RUBBER / 7/8" I.D. x .344 HOLE	AR	
10	N31321-03	CLAMP / SS / SILICONE RUBBER / 1" I.D. x .265 HOLE	AR	
10	N31320-04	CLAMP / SS / SILICONE RUBBER / 1" I.D. x .281 HOLE	AR	
10	N84090-07	CLAMP / SS / SILICONE RUBBER / 1" I.D. x .344 HOLE	AR	
10	N31320-16	CLAMP / SS / SILICONE RUBBER / 1" I.D. x .406 HOLE	AR	
10	N8800869	CLAMP / SS / SILICONE RUBBER / 1" I.D. x .406 HOLE	AR	
10	N31320-22	CLAMP / SS / SILICONE RUBBER / 1" I.D. x .531 HOLE	AR	
10	N84090-207	CLAMP / SS / SILICONE RUBBER / 1" I.D. x .531 HOLE	AR	
10	N31321-04	CLAMP / SS / SILICONE RUBBER / 1 1/8" I.D. x .265 HOLE	AR	
10	N31320-05	CLAMP / SS / SILICONE RUBBER / 1 1/8" I.D. x .281 HOLE	AR	
10	504778	CLAMP / SS / SILICONE RUBBER / 1 1/8" I.D. x .281 HOLE	AR	

Date:07/2024

PAGE:FM-00CW-01

CLAMPS - WIRE & TUBE

Item#	Part	Description	QTY	Notes
10	N31320-23	CLAMP / SS / SILICONE RUBBER / 1 1/8" I.D. x .344 HOLE	AR	
10	N84090-08	CLAMP / SS / SILICONE RUBBER / 1 1/8" I.D. x .344 HOLE	AR	
10	N31321-05	CLAMP / SS / SILICONE RUBBER / 1 1/4" I.D. x .265 HOLE	AR	
10	N31320-06	CLAMP / SS / SILICONE RUBBER / 1 1/4" I.D. x .281 HOLE	AR	
10	504004	CLAMP / SS / SILICONE RUBBER / 1 1/4" I.D. x .281 HOLE	AR	
10	N84090-09	CLAMP / SS / SILICONE RUBBER / 1 1/4" I.D. x .344 HOLE	AR	
10	N31320-18	CLAMP / SS / SILICONE RUBBER / 1 1/4" I.D. x .406 HOLE	AR	
10	N31320-10	CLAMP / SS / SILICONE RUBBER / 1 3/8" I.D. x .406 HOLE	AR	
10	N31320-08	CLAMP / SS / SILICONE RUBBER / 1 3/8" I.D. x .281 HOLE	AR	
10	504779	CLAMP / SS / SILICONE RUBBER / 1 3/8" I.D. x .281 HOLE	AR	
10	N84090-10	CLAMP / SS / SILICONE RUBBER / 1 3/8" I.D. x .344 HOLE	AR	
10	N31321-06	CLAMP / SS / SILICONE RUBBER / 1 1/2" I.D. x .265 HOLE	AR	
10	N31320-07	CLAMP / SS / SILICONE RUBBER / 1 1/2" I.D. x .281 HOLE	AR	
10	504785	CLAMP / SS / SILICONE RUBBER / 1 1/2" I.D. x .281 HOLE	AR	
10	N84090-11	CLAMP / SS / SILICONE RUBBER / 1 1/2" I.D. x .344 HOLE	AR	
10	N31320-11	CLAMP / SS / SILICONE RUBBER / 1 1/2" I.D. x .406 HOLE	AR	
10	504210	CLAMP / SS / SILICONE RUBBER / 41.3 ID x 7.1MM HOLE	AR	
10	N30883	CLAMP / SS / SILICONE RUBBER / 1 11/16" I.D.	AR	
10	N31321-07	CLAMP / SS / SILICONE RUBBER / 1 3/4" I.D. x .265 HOLE	AR	
10	N84090-12	CLAMP / SS / SILICONE RUBBER / 1 3/4" I.D. x .344 HOLE	AR	
10	N30707	CLAMP / SS / SILICONE RUBBER / 1 3/4" I.D. x .406 HOLE	AR	
10	N30884	CLAMP / SS / SILICONE RUBBER / 1 7/8" I.D.	AR	
10	N31321-08	CLAMP / SS / SILICONE RUBBER / 2" I.D. x .265 HOLE	AR	
10	N31320-09	CLAMP / SS / SILICONE RUBBER / 2" I.D. x .281 HOLE	AR	
10	N84090-13	CLAMP / SS / SILICONE RUBBER / 2" I.D. x .344 HOLE	AR	
10	N31320-14	CLAMP / SS / SILICONE RUBBER / 2 1/4" I.D. x .406 HOLE	AR	
10	N84090-14	CLAMP / SS / SILICONE RUBBER / 2 1/4" I.D. x .344 HOLE	AR	
10	N31320-25	CLAMP / SS / SILICONE RUBBER / 2 1/2" I.D. x .281 HOLE	AR	
10	N84090-15	CLAMP / SS / SILICONE RUBBER / 2 1/2" I.D. x .344 HOLE	AR	
10	N31320-26	CLAMP / SS / SILICONE RUBBER / 2 5/8" I.D. x .281 HOLE	AR	
10	N84090-16	CLAMP / SS / SILICONE RUBBER / 2 5/8" I.D. x .344 HOLE	AR	
10	N31320-21	CLAMP / SS / SILICONE RUBBER / 2 3/4" I.D. x .406 HOLE	AR	
10	N84090-17	CLAMP / SS / SILICONE RUBBER / 2 3/4" I.D. x .344 HOLE	AR	
15	561951	CLAMP / 1/4" I.D. X 90°	AR	
15	562074	CLAMP / 3/4" I.D. X 90°	AR	
15	562036	CLAMP / 7/8" I.D. X 90°	AR	
20	563009	CLAMP / 1/4" I.D. x .203 HOLE NYL	AR	
20	504771	CLAMP / 1/4" I.D. x .203 HOLE NYL	AR	
20	N20511	CLAMP / 1/4" I.D. x .203 HOLE NYL	AR	
20	2381318	CLAMP / 1/4" I.D. x .281 HOLE ST	AR	
20	504601	CLAMP / 5/16" I.D. x .375 HOLE	AR	
20	504072	CLAMP / 5/8" I.D. x .375 HOLE	AR	

Date:07/2024

PAGE:FM-00CW-01

CLAMPS - WIRE & TUBE

Item#	Part	Description	QTY	Notes
20	2381319	CLAMP / 3/8" I.D. x .281 HOLE ST	AR	
20	2381320	CLAMP / 1/2" I.D. x .281 HOLE ST	AR	
20	2476234	CLAMP / 1/2" I.D. x .406 HOLE SZP	AR	
20	5144934	CLAMP / 7/16" I.D. x .406 HOLE SZP	AR	
20	5103686	CLAMP / 7/16" I.D. x .531 HOLE SZP	AR	
20	2381321	CLAMP / 5/8" I.D. x .281 HOLE ST	AR	
20	2235474	CLAMP / 5/8" I.D. x .406 HOLE SZP	AR	
20	2488022	CLAMP / 5/8" I.D. x .406 HOLE SZP	AR	
20	8923507	CLAMP / 5/8" I.D. x .468 HOLE SZP	AR	
20	5147599	CLAMP / 5/8" I.D. x .531 HOLE SZP	AR	
20	2362448	CLAMP / 11/16" I.D. x .406 HOLE SZP	AR	
20	504652	CLAMP / 3/4" I.D. x .203 HOLE NYL	AR	
20	N23930	CLAMP / 3/4" I.D. x .281 HOLE ZP	AR	
20	2476233	CLAMP / 3/4" I.D. x .406 HOLE SZP	AR	
20	5146788	CLAMP / 13/16" I.D. x .406 HOLE SZP	AR	
20	2381322	CLAMP / 7/8" I.D. x .281 HOLE ST	AR	
20	504640	CLAMP / 7/8" I.D. x .203 HOLE NYL	AR	
20	2381323	CLAMP / 15/16" I.D. x .281 HOLE ST	AR	
20	2488023	CLAMP / 15/16" I.D. x .406 HOLE SZP	AR	
20	504602	CLAMP / 1" I.D. X .375 HOLE	AR	
20	5144977	CLAMP / 1" I.D. x .406 HOLE SZP	AR	
20	2419766	CLAMP / 1 1/16 I.D. x .406 HOLE SZP	AR	
20	5147753	CLAMP / 1 1/8" I.D. x .531 HOLE SZP	AR	
20	N95070-02	CLAMP / 1 3/8" I.D. x .531 HOLE SZP	AR	
20	0672772	CLAMP / 1 5/8" I.D. x .531 HOLE SZP	AR	
20	5102313	CLAMP / 1 5/8" I.D. x .636 HOLE SZP	AR	
20	2419765	CLAMP / 1 1/2" I.D. x .531 HOLE SZP	AR	
20	N13707	CLAMP / 1 1/2" I.D. ZP	AR	
20	N13788	CLAMP / 2" I.D. ZP	AR	
20	N13830	CLAMP / 2 1/4" I.D. x .531 HOLE SZP	AR	
25	562026	U-CLAMP / 2"1/2 I.D.	AR	
30	504044	WIRE CLAMP / 1/4" I.D.	AR	
30	504045	WIRE CLAMP / 5/16" I.D.	AR	
30	504046	T-BOLT BAND CLAMP/ 12.05"-12.44" ID	AR	
30	N31618	WIRE CLAMP / 1/2" I.D. SS	AR	
30	504047	WIRE CLAMP / 5/8" I.D.	AR	
30	504048	WIRE CLAMP / 3/4" I.D.	AR	
30	052921	P-CLAMP PIPE / 2 1/2" I.D. / M8-1.25	AR	
35	504351	WIRE CLAMP / 5/32" I.D. / 750-F3	AR	
35	947191	WIRE CLAMP / 5/32" I.D.	AR	
35	952622	WIRE CLAMP / 5/32" I.D.	AR	
35	504232	WIRE CLAMP / 3/8" I.D.	AR	

	Date:07/2024	PAGE:FM-00CW-01
CLAMPS - WIRE & TUBE		

Item#	Part	Description	QTY	Notes
35	504233	WIRE CLAMP / 1/2" I.D.	AR	
35	504277	WIRE CLAMP / 3/4" I.D.	AR	
35	504053	WIRE CLAMP / 1" I.D.	AR	
35	504497	WIRE CLAMP / 1"1/16" I.D. / 453CS-21-12	AR	
35	504054	WIRE CLAMP / 1"1/4 I.D.	AR	
35	504055	WIRE CLAMP / 1"1/2 I.D.	AR	
35	N29046	WIRE CLAMP / 1"1/4 I.D.	AR	
40	N95070-01	WIRE CLAMP / 1/16" I.D. x .531 HOLE	AR	
45	504524	CABLE TIE / 3/32" X 2"1/2 (BLACK)	AR	
45	G5007993	CABLE TIE / 3/32" X 2"1/2 (BLACK)	AR	
45	N14528	CABLE TIE / 3/32" X 4"	AR	
45	504273	CABLE TIE / 1/8" X 3"1/2	AR	
45	N91908	CABLE TIE / 1/8" X 8" AQUA	AR	
45	N91098	CABLE TIE / .135" X 8" / BLEU	AR	
45	504012	CABLE TIE / 3/16" X 6"1/2	AR	
45	N24425	CABLE TIE / 3/16" X 7.310"	AR	
45	G5007994	CABLE TIE / 3/16" X 7.400"	AR	
45	N77211	CABLE TIE / 3/16" X 7.400" (BROWN)	AR	
45	N14529	CABLE TIE / 3/16" X 8"	AR	
45	N90943	CABLE TIE / 3/16" X 8"	AR	
45	504637	CABLE TIE / 3/16" x 13"	AR	
45	N14530	CABLE TIE / 3/16" X 14"	AR	
45	504015	CABLE TIE / 3/16" X 14"1/2	AR	
45	G5007995	CABLE TIE / 3/16" X 14"1/2	AR	
45	N75696	CABLE TIE / 3/16" X 14.600" (BLUE)	AR	
45	G5007997	CABLE TIE / 5/16" X 14"	AR	
45	504016	CABLE TIE / 5/16" X 14"1/2	AR	
45	5040100	CABLE TIE /OUTSIDE SERRATED 5/16" X 14"1/2	AR	
45	G5007996	CABLE TIE / 5/16" X 14"1/2	AR	
45	N14531	CABLE TIE / .275" X 14.900"	AR	
45	N24738	CABLE TIE / .292" X 15.100"	AR	
45	N56339	CABLE TIE / .300" X 15" BLUE	AR	
45	N76594	CABLE TIE / .300" X 24.700"	AR	
45	504737	CABLE TIE / .300" X 30"1/2	AR	
45	504739	CABLE TIE / 1/ 2" X 15"	AR	
45	504563	CABLE TIE / 1/ 2" X 28"	AR	
45	N68156	CABLE TIE / 1/ 2" X 9.100"	AR	
45	504798	CABLE TIE / HIGH TEMPERATURE 3/16" X 15.350" / BROWN	AR	
NS	504800	CABLE TIE / WITH HOLE 9/64 X 6 3/8"	AR	
45	N76361	CABLE TIE / 3.5MM X 290MM / BLACK	AR	
46	20845156	CABLE TIE / METAL LOCKING / 3/16" x 5" SS	AR	
46	21459866	CABLE TIE / METAL LOCKING / 3/16" x 14" SS	AR	

Date:07/2024

PAGE:FM-00CW-01

CLAMPS - WIRE & TUBE

Item#	Part	Description	QTY	Notes
46	504196	CABLE TIE / METAL LOCKING / .270" x 9" SS	AR	
46	992319	CABLE TIE / METAL LOCKING / 5/16" x 20.5" SS	AR	
46	N14532	CABLE TIE / METAL LOCKING / .300"x13.94" BLACK	AR	
46	504813	CABLE TIE / BALL LOCKING / 5/16" x 26.8" SS	AR	
47	N77349	CABLE TIE / VELCRO / 1/ 2" X 11"	AR	
50	507664	CABLE TIE / 3/16" 11" / DOUBLE LOOP HEAD	AR	
50	N39959	CABLE TIE / 3/16" X 6.5" / DOUBLE HEAD 1/2	AR	
50	504768	CABLE TIE / 3/16" 14.7" / DOUBLE LOOP HEAD	AR	
50	507665	CABLE TIE / 1/2" X 20" / TRIPPLE LOOP HEAD	AR	
51	504634	T-CLIP / 7/8" - 1"	AR	
55	504345	CABLE TIE / 3/8"	AR	
60	504448	CABLE CLIP 1/4" / ADHESIVE	AR	
60	504536	CABLE CLIP 1/2" / ADHESIVE	AR	
65	504013	TIE MOUNT / 1/4" X 1/4" I.D.	AR	
65	504810	TIE MOUNT / #8	AR	
65	N72914	TIE MOUNT / #8	AR	
75	504531	TIE MOUNT / 3/16" #10 SCREW / TA1S8-C	AR	
75	504428	TIE MOUNT / 3/16" #10 SCREW / TA1S10-C	AR	
75	G5007998	TIE MOUNT / 3/16" #10 SCREW / TA1S10-C	AR	
75	562333	TIE MOUNT BAR / 5/8" X 8" (5 TIE HOLDER)	AR	
76	N38350	TIE MOUNT HOLE 5/16"	AR	
76	507383	TIE MOUNT HOLE 3/8"	AR	
76	N57040	TIE MOUNT HOLE 1/4"	AR	
76	565885	TIE MOUNT HOLE 1/2"	AR	
76	509894	TIE MOUNT HOLE 7.8MM	AR	
76	N75417	TIE MOUNT HOLE 1/2"	AR	
77	N67303	TIE MOUNT / "PUSH WING" HOLE 5.8-6.5MM / 2.7MM MAX	AR	
77	N65006	TIE MOUNT / "PUSH WING" HOLE 9.0-11.0MM / 3.0-8.0MM	AR	
77	N65008	TIE MOUNT / "PUSH WING" HOLE 1/4MM / .09" MAX	AR	
77	504098	TIE MOUNT / "PUSH WING" HOLE 1/4MM / .11" MAX	AR	
78	N57516	TIE MOUNT / "WELD" HOLE .308"	AR	
79	N86439	BEND SUPPORT	AR	
80	509815	TIE MOUNT / ATTACHMENT W/TREE MOUNT	AR	
85	562679	4 WAY ADH. BACKED MOUNTS 1.000 x 1.000 x .160	AR	
85	N41677	4 WAY ADH. BACKED MOUNTS .750 x .750 x .200	AR	
85	N36842	4 WAY ADH. BACKED MOUNTS 1.000 x 1.000	AR	
85	N72406	4 WAY ADH. BACKED MOUNTS 1.125 x 1.125 x .1875	AR	
98	504639	CABLE CLAMP / 1/4	AR	
99	504734	ATTACHMENT ROD	AR	
100	504682	CLAMP / CENTER PUNCH / 5/8 x 3/4-1 1/4 SS	AR	
110	504183	CLAMP P SS PA 6.2-13.7 MM ID	AR	
111	504193	CLAMP P SS PA 12.7-19.5 ID	AR	

Date:07/2024

PAGE:FM-00CW-01

CLAMPS - WIRE & TUBE

Item#	Part	Description	QTY	Notes
111	504187	CLAMP P SS PA 19.4-36 ID	AR	
111	504204	CLAMP P SS PA ID. 36-51	AR	
117	N72470-01	CLAMP POWER CABLE SUPPORT 36MM	AR	
117	N72470-02	CLAMP POWER CABLE SUPPORT 48MM	AR	
117	N72470-03	CLAMP POWER CABLE SUPPORT 23MM	AR	
120	N37749	CABLE TIE DUAL .250-2.300	AR	
120	504152	CABLE TIE DUAL .200-2.300	AR	
121	N85809-01	CABLE TIE DUAL .250" x 20" HOLE 5/16-18	AR	
125	6926960	CLAMP / .180" I.D. WHITE	AR	
125	6929574	CLAMP / .220" I.D. WHITE	AR	
125	6926961	CLAMP / .330" I.D. WHITE	AR	
125	6926962	CLAMP / .420" I.D. WHITE	AR	
125	6926963	CLAMP / .470" I.D. WHITE	AR	
125	6926964	CLAMP / .620" I.D. WHITE	AR	
125	6926965	CLAMP / .700" I.D. WHITE	AR	
125	6930735	CLAMP / .840" I.D. WHITE	AR	
125	6926966	CLAMP / .960" I.D. WHITE	AR	
125	6930736	CLAMP / 1.050" I.D. WHITE	AR	
125	6932450	CLAMP / 1.470" I.D. WHITE	AR	
125	6932415	CLAMP / 1.920" I.D. WHITE	AR	
125	504722	CLAMP / 5/16 I.D. x 1/2" W x 7/32"	AR	
126	N55584-01	CLAMP / .125" I.D. NYLON	AR	
126	N55584-02	CLAMP / .1875 I.D. NYLON	AR	
126	N55584-03	CLAMP / .250 I.D. NYLON	AR	
126	N55584-04	CLAMP / .3125 I.D. NYLON	AR	
126	N55584-05	CLAMP / .375 I.D. NYLON	AR	
126	N55584-06	CLAMP / .500 I.D. NYLON	AR	
126	N55584-07	CLAMP / .625 I.D. NYLON	AR	
126	N55584-08	CLAMP / .750 I.D. NYLON	AR	
127	565187	CLAMP / "C" SHAPE CHRISTMAS TREE	AR	
128	504201	LOC CLAMP WITH FIR TREE	AR	
129	N66099	CABLE TIE / "AERIAL TIE" 11.4MM x 175MM	AR	
130	N69081	CABLE TIE / 3/16" x15.35" / CHRISTMAS TREE	AR	
130	N57807	CABLE TIE / 1/2" x 9" / CHRISTMAS TREE	AR	
130	504750	CABLE TIE / 1/2" x 15" / CHRISTMAS TREE	AR	
130	564097	CABLE TIE / 1/2" X 15" / CHRISTMAS TREE	AR	
130	504290	CABLE TIE / 3.6MM x 148 / CHRISMAS TREE	AR	
130	N66638	CABLE TIE / 4.6MM X 203MM / CHRISTMAS TREE	AR	
130	8631155	CABLE TIE / 4.6MM x 200 / CHRISMAS TREE	AR	
130	504288	CABLE TIE / 4.6MM x 390 / CHRISMAS TREE	AR	
130	N85954	CABLE TIE / 7.6MM x 300MM / CHRISTMAS TREE	AR	
131	504751	ROTATIF SPACER DOUBLE / SMALL	AR	

Date:07/2024

PAGE:FM-00CW-01

CLAMPS - WIRE & TUBE

Item#	Part	Description	QTY	Notes
132	504752	ROTATIF SPACER DOUBLE / LARGE	AR	
133	509490	ATTACHMENT DOUBLE USE WITH CABLE TIE	AR	
133	N37495	ATTACHMENT DOUBLE USE WITH CABLE TIE	AR	
133	N57044	ATTACHMENT DOUBLE USE WITH CABLE TIE	AR	
133	504051	ATTACHMENT 3-WAY USE WITH CABLE TIE	AR	
134	509491	CABLE TIE / 13MM x 383MM	AR	
135	564130	ATTACHMENT REUSABLE 21MMx305MM / NYLON	AR	
136	564534	CABLE TIE / WITH EDGE CLIP / T50REC5A 10 MM x 200 MM	AR	
136	564204	CABLE TIE / WITH EDGE CLIP / T50REC4A 10MMx200MM	AR	
137	N57564	CABLE TIE / WITH EDGE CLIP / 4.7MMx155MM	AR	
138	509492	CABLE TIE MOUNT FOR THREADED STUD 1/4	AR	
138	N67059	CABLE TIE MOUNT FOR THREADED STUD 1/4	AR	
139	509493	ATTACHMENT DOUBLE USE WITH CABLE TIE CHRISTMAS TREE	AR	
140	504772	ATTACHMENT USE WITH CABLE TIE 5/16 BOLT	AR	
141	N20463	CLAMP SIMPLE ASS / 3/4 I.D.	AR	
141	504679	CLAMP SIMPLE ASS / 1 1/4 I.D.	AR	
141	504655	CLAMP SIMPLE ASS / 1 1/2 I.D.	AR	
142	504614	. PLATE RETAINING / COLLAR	AR	
143	504613	. PLATE RETAINING / COLLAR W/NUT	AR	
144	504612	. COLLAR 13/16" I.D. / TO FIX HOSE	AR	
144	504703	. COLLAR 1/2" I.D. / TO FIX HOSE	AR	
144	140079	HALF COLLAR 44MM I.D. / TO FIX HOSE	AR	
145	504727	CLAMP DOUBLE ASS / 2 HOSE SIZE 3/8"	AR	
145	504611	CLAMP DOUBLE ASS / 3/4 I.D.	AR	
146	504728	PLATE RETAINER	AR	
147	N93469-02	CLAMP TWIN DESIGN / 6.4MM/6.4MM x 32MM POLYA	AR	
147	N93469-01	CLAMP TWIN DESIGN / 6MM/6MM x 32MM POLYA	AR	
147	N93469-03	CLAMP TWIN DESIGN / 8MM/8MM x 32MM POLYA	AR	
147	N93469-04	CLAMP TWIN DESIGN / 8MM/8MM x 41MM POLYA	AR	
147	N93469-05	CLAMP TWIN DESIGN / 9.5MM/9.5MM x 41MM POLYA	AR	
147	N94397-01	CLAMP TWIN DESIGN / 9.5MM/12.7MM x 41MM POLYP	AR	
147	N93469-06	CLAMP TWIN DESIGN / 10MM/10MM x 41MM POLYA	AR	
147	N93469-07	CLAMP TWIN DESIGN / 12MM/12MM x 41MM POLYA	AR	
147	N93469-08	CLAMP TWIN DESIGN / 12.7MM/12.7MM x 41MM POLYA	AR	
147	N93469-09	CLAMP TWIN DESIGN / 10MM/10MM x 54MM POLYA	AR	
147	N93469-10	CLAMP TWIN DESIGN / 12MM/12MM x 54MM POLYA	AR	
147	N93469-11	CLAMP TWIN DESIGN / 12.7MM/12.7MM x 54MM POLYA	AR	
147	N93469-12	CLAMP TWIN DESIGN / 13.5MM/13.5MM x 54MM POLYA	AR	
147	N93469-13	CLAMP TWIN DESIGN / 14MM/14MM x 54MM POLYA	AR	
147	N93469-14	CLAMP TWIN DESIGN / 15MM/15MM x 54MM POLYA	AR	
147	N93469-15	CLAMP TWIN DESIGN / 16MM/16MM x 54MM POLYA	AR	

Date:07/2024

PAGE:FM-00CW-01

CLAMPS - WIRE & TUBE

Item#	Part	Description	QTY	Notes
147	N16473	CLAMP TWIN DESIGN / 16MM/16MM x 54MM POLYP	AR	
147	N93469-16	CLAMP TWIN DESIGN / 14MM/14MM x 70MM POLYA	AR	
147	N93469-17	CLAMP TWIN DESIGN / 15MM/15MM x 70MM POLYA	AR	
147	N94397-02	CLAMP TWIN DESIGN / 15MM/22MM x 70MM POLYA	AR	
147	N93469-18	CLAMP TWIN DESIGN / 16MM/16MM x 70MM POLYA	AR	
147	N93469-19	CLAMP TWIN DESIGN / 17.2MM/17.2MM x 70MM POLYA	AR	
147	504252	CLAMP TWIN DESIGN / 16MM/16MM x 70MM POLYP	AR	
147	N93469-20	CLAMP TWIN DESIGN / 18MM/18MM x 70MM POLYA	AR	
147	N93469-21	CLAMP TWIN DESIGN / 19MM/19MM x 70MM POLYA	AR	
147	504155	CLAMP TWIN DESIGN / 19MM/19MM x 70MM POLYA	AR	
147	N69212	CLAMP TWIN DESIGN / 19MM/16MM x 70MM POLYP	AR	
147	N93469-22	CLAMP TWIN DESIGN / 20MM/20MM x 70MM POLYA	AR	
147	N93469-23	CLAMP TWIN DESIGN / 21.3MM/21.3MM x 70MM POLYA	AR	
147	N93469-24	CLAMP TWIN DESIGN / 22MM/22MM x 70MM POLYA	AR	
148	N93474-01	COVER TWIN DESIGN / 29.5MM ZP	AR	
148	N93474-02	COVER TWIN DESIGN / 40MM ZP	AR	
148	N93474-03	COVER TWIN DESIGN / 51MM ZP	AR	
148	N16420	COVER TWIN DESIGN / 51MM ZP	AR	
148	N93474-04	COVER TWIN DESIGN / 63.5MM ZP	AR	
148	N69211	COVER TWIN DESIGN / 63.5MM ZP	AR	
148	504221	COVER TWIN DESIGN / 63.5MM ZP	AR	
149	N31670	CLAMP TWIN / 7/8"/7/8" x 2 13/16" POLYP	AR	
149	N93468-01	CLAMP TWIN / 3.2MM/3.2MM x 31MM POLYA	AR	
149	N93468-02	CLAMP TWIN / 6MM/6MM x 31MM PA	AR	
149	N93468-03	CLAMP TWIN / 6.4MM/6.4MM x 31MM POLYA	AR	
149	N93468-04	CLAMP TWIN / 8MM/8MM x 31MM POLYA	AR	
149	N93468-05	CLAMP TWIN / 9.5MM/9.5MM x 39MM POLYA	AR	
149	N93468-06	CLAMP TWIN / 10MM/10MM x 39MM POLYA	AR	
149	N93468-07	CLAMP TWIN / 11.1MM/11.1MM x 39MM POLYP	AR	
149	N93468-08	CLAMP TWIN / 12MM/12MM x 39MM POLYA	AR	
149	N93468-09	CLAMP TWIN / 12.7MM/12.7MM x 53MM POLYA	AR	
149	N93468-10	CLAMP TWIN / 13.5MM/13.5MM x 53MM POLYP	AR	
149	N93468-11	CLAMP TWIN / 14MM/14MM x 53MM POLYA	AR	
149	N93468-12	CLAMP TWIN / 15MM/15MM x 53MM POLYA	AR	
149	N93468-13	CLAMP TWIN / 16MM/16MM x 53MM POLYP	AR	
149	N93468-14	CLAMP TWIN / 17.2MM/17.2MM x 53MM POLYA	AR	
149	N93468-15	CLAMP TWIN / 18MM/18MM x 53MM POLYA	AR	
149	N93468-16	CLAMP TWIN / 19MM/19MM x 70MM POLYA	AR	
149	N93468-17	CLAMP TWIN / 20MM/20MM x 70MM POLYA	AR	
149	N93468-18	CLAMP TWIN / 21.3MM/21.3MM x 70MM POLYP	AR	
149	N93468-19	CLAMP TWIN / 22MM/22MM x 70MM POLYP	AR	
149	N93468-20	CLAMP TWIN / 25MM/25MM x 70MM POLYA	AR	

Date:07/2024

PAGE:FM-00CW-01

CLAMPS - WIRE & TUBE

Item#	Part	Description	QTY	Notes
149	N93468-21	CLAMP TWIN / 25.4MM/25.4MM x 70MM POLYP	AR	
150	N93463-01	CLAMP SINGLE / 3.2MM x 22MM POLYA	AR	
150	N93463-02	CLAMP SINGLE / 6MM x 22MM POLYA	AR	
150	N93463-03	CLAMP SINGLE / 6.4MM x 22MM POLYA	AR	
150	N93463-04	CLAMP SINGLE / 8MM x 22MM POLYA	AR	
150	N93463-05	CLAMP SINGLE / 9.5MM x 27MM POLYA	AR	
150	N93463-06	CLAMP SINGLE / 10MM x 27MM POLYA	AR	
150	N93463-07	CLAMP SINGLE / 11.1MM x 27MM POLYA	AR	
150	N93463-08	CLAMP SINGLE / 12MM x 27MM POLYA	AR	
150	N93463-09	CLAMP SINGLE / 12.7MM x 34MM POLYA	AR	
150	N93463-10	CLAMP SINGLE / 13.5MM x 34MM POLYA	AR	
150	N93463-11	CLAMP SINGLE / 14MM x 34MM POLYA	AR	
150	N93463-12	CLAMP SINGLE / 15MM x 34MM POLYA	AR	
150	N93463-13	CLAMP SINGLE / 16MM x 34MM POLYA	AR	
150	N29087	CLAMP SINGLE / 16MM x 34MM POLYA	AR	
150	N93463-14	CLAMP SINGLE / 17.2MM x 34MM POLYA	AR	
150	N93463-15	CLAMP SINGLE / 18MM x 34MM POLYA	AR	
150	N93463-16	CLAMP SINGLE / 19MM x 42MM POLYA	AR	
150	N93463-17	CLAMP SINGLE / 20MM x 42MM POLYA	AR	
150	N93463-18	CLAMP SINGLE / 21.3MM x 42MM POLYA	AR	
150	N93463-19	CLAMP SINGLE / 22MM x 42MM POLYA	AR	
150	N93463-20	CLAMP SINGLE / 25MM x 42MM POLYA	AR	
150	N93463-21	CLAMP SINGLE / 25.4MM x 42MM POLYA	AR	
150	504224	CLAMP SINGLE / 25.4MM x 42MM POLYA	AR	
151	N86311-05	CLAMP SIMPLE ASS / SPLIT BLOC / 6.4MM x 37MM x 20MM C/C POLYA	AR	
151	N86311-08	CLAMP SIMPLE ASS / SPLIT BLOC / 12MM x 37MM x 20MM C/C POLYA	AR	
151	N86311-20	CLAMP SIMPLE ASS / SPLIT BLOC / 8MM x 37MM x 20MM C/C POLYA	AR	
151	N86311-19	CLAMP SIMPLE ASS / SPLIT BLOC / 14MM x 42MM x 26MM C/C POLYA	AR	
151	N86311-26	CLAMP SIMPLE ASS / SPLIT BLOC / 15MM x 42MM x 26MM C/C POLYA	AR	
151	N86311-03	CLAMP SIMPLE ASS / SPLIT BLOC / 16MM x 42MM x 26MM C/C POLYA	AR	
151	N86311-07	CLAMP SIMPLE ASS / SPLIT BLOC / 18MM x 42MM x 26MM C/C POLYA	AR	
151	504164	CLAMP SIMPLE ASS / SPLIT BLOC / 19MM x 50MM x 33MM C/C POLYA	1	
151	N86311-25	CLAMP SIMPLE ASS / SPLIT BLOC / 20MM x 50MM x 33MM C/C POLYA	1	
151	N79274-05	CLAMP SIMPLE ASS / SPLIT BLOC / 20.5MM x 50MM x 33MM C/C POLYA	AR	
151	N79274-01	CLAMP SIMPLE ASS / SPLIT BLOC / 22MM x 50MM x 33MM C/C POLYA	AR	
151	N86311-15	CLAMP SIMPLE ASS / SPLIT BLOC / 22MM x 50MM x 33MM C/C POLYA	AR	
151	504227	CLAMP SIMPLE ASS / SPLIT BLOC / 22MM x 50MM x 33MM C/C POLYA	1	
151	504214	CLAMP SIMPLE ASS / SPLIT BLOC / 26.9MM x 59MM x 40MM C/C POLYA	1	
151	N86311-16	CLAMP SIMPLE ASS / SPLIT BLOC / 28MM x 59MM x 40MM C/C POLYA	AR	
151	N79274-02	CLAMP SIMPLE ASS / SPLIT BLOC / 28.6MM x 59MM x 40MM C/C POLYA	AR	
151	504174	CLAMP SIMPLE ASS / SPLIT BLOC / 30MM x 59MM x 40MM C/C POLYA	1	
151	504207	CLAMP SIMPLE ASS / SPLIT BLOC / 32MM x 59MM x 40MM C/C POLYA	1	

Date:07/2024

PAGE:FM-00CW-01

CLAMPS - WIRE & TUBE

Item#	Part	Description	QTY	Notes
151	N86311-31	CLAMP SIMPLE ASS / SPLIT BLOC / 35MM x 71MM x 52MM C/C POLYA	1	
151	504185	CLAMP SIMPLE ASS / SPLIT BLOC / 35MM x 71MM x 52MM C/C POLYA	1	
151	504168	CLAMP SIMPLE ASS / SPLIT BLOC / 38MM x 71MM x 52MM C/C POLYA	1	
152	N86311-10	PLATE RETAINER 20MM C/C ZP	AR	
152	N93466-02	PLATE RETAINER 20MM C/C SS	AR	
152	N86311-11	PLATE RETAINER 26MM C/C ZP	AR	
152	N93466-03	PLATE RETAINER 26MM C/C SS	AR	
152	N79274-03	PLATE RETAINER 33MM C/C ZP	AR	
152	N86311-04	PLATE RETAINER 33MM C/C ZP	AR	
152	N86311-14	PLATE RETAINER 33MM C/C ZP	AR	
152	N93466-04	PLATE RETAINER 33MM C/C SS	AR	
152	504165	PLATE RETAINER 33MM C/C SS	AR	
152	N79274-04	PLATE RETAINER 40MM C/C ZP	AR	
152	N86311-17	PLATE RETAINER 40MM C/C ZP	AR	
152	N93466-05	PLATE RETAINER 40MM C/C SS	AR	
152	504175	PLATE RETAINER 40MM C/C SS	AR	
152	N93466-06	PLATE RETAINER 52MM C/C SS	AR	
152	504171	PLATE RETAINER 52MM C/C SS	AR	
152	N93466-07	PLATE RETAINER 66MM C/C SS	AR	
152	N93466-08	PLATE RETAINER 94MM C/C SS	AR	
152	N93466-09	PLATE RETAINER 120MM C/C SS	AR	
155	N86311-09	CLAMP DOUBLE ASS / SPLIT BLOC / 12MM/12MM x 36MM POLYA	AR	
155	N86311-18	CLAMP DOUBLE ASS / SPLIT BLOC / 14MM/14MM x 53MM POLYA	AR	
155	N86311-28	CLAMP DOUBLE ASS / SPLIT BLOC / 16MM/16MM x 53MM POLYA	AR	
155	N86311-06	CLAMP DOUBLE ASS / SPLIT BLOC / 18MM/18MM x 53MM POLYA	AR	
155	504208	CLAMP DOUBLE ASS / SPLIT BLOC / 19MM/15MM x 67MM POLYA	AR	
155	504176	CLAMP DOUBLE ASS / SPLIT BLOC / 19MM/16MM x 67MM POLYA	AR	
155	N86311-01	CLAMP DOUBLE ASS / SPLIT BLOC / 19MM/19MM x 67MM POLYA	AR	
155	504189	CLAMP DOUBLE ASS / SPLIT BLOC / 22MM/19MM x 67MM POLYA	AR	
155	N86311-27	CLAMP DOUBLE ASS / SPLIT BLOC / 22MM/22MM x 67MM POLYA	AR	
155	N86311-22	CLAMP DOUBLE ASS / SPLIT BLOC / 23.8MM/23.8MM x 67MM POLYP	AR	
155	N86311-24	CLAMP DOUBLE ASS / SPLIT BLOC / 25.4MM/25.4MM x 67MM POLYP	AR	
155	N86311-21	CLAMP DOUBLE ASS / SPLIT BLOC / 28MM/28MM x 80MM POLYA	AR	
155	504163	CLAMP DOUBLE ASS / SPLIT BLOC / 32MM/32MM x 106MM POLYA	AR	
155	504157	CLAMP DOUBLE ASS / SPLIT BLOC / 37.2MM/37.2MM x 106MM POLYA	AR	
155	504181	CLAMP DOUBLE ASS / SPLIT BLOC / 40MM/40MM x 106MM POLYA	AR	
156	N86311-13	PLATE RETAINER 34MM ZP	AR	
156	N93470-01	PLATE RETAINER 34MM SS	AR	
156	N86311-12	PLATE RETAINER 52MM ZP	AR	
156	N93470-02	PLATE RETAINER 52MM SS	AR	
156	N86311-02	PLATE RETAINER 65MM ZP	AR	
156	N93470-03	PLATE RETAINER 65MM SS	AR	

	Date:07/2024	PAGE:FM-00CW-01
CLAMPS - WIRE & TUBE		

Item#	Part	Description	QTY	Notes
156	N86311-23	PLATE RETAINER 79MM ZP	AR	
156	N93470-04	PLATE RETAINER 79MM SS	AR	
156	504177	PLATE RETAINER 79MM SS	AR	
156	N93470-05	PLATE RETAINER 102MM SS	AR	
156	504160	PLATE RETAINER 102MM SS	AR	
157	N93464-01	CLAMP SINGLE / 6MM x 22MM POLYA	AR	
157	N93464-02	CLAMP SINGLE / 6.4MM x 22MM POLYA	AR	
157	N93464-03	CLAMP SINGLE / 8MM x 22MM POLYA	AR	
157	N93464-04	CLAMP SINGLE / 8MM x 27MM POLYA	AR	
157	N93464-05	CLAMP SINGLE / 9.5MM x 27MM POLYA	AR	
157	N93464-06	CLAMP SINGLE / 10MM x 27MM POLYA	AR	
157	N93464-07	CLAMP SINGLE / 12MM x 27MM POLYP	AR	
157	N93464-08	CLAMP SINGLE / 12.7MM x 27MM POLYA	AR	
157	N93464-09	CLAMP SINGLE / 10MM x 33MM POLYA	AR	
157	N93464-10	CLAMP SINGLE / 12MM x 33MM POLYP	AR	
157	N93464-11	CLAMP SINGLE / 12.7MM x 33MM POLYA	AR	
157	504172	CLAMP SINGLE / 12.7MM x 33MM POLYA	AR	
157	N93464-12	CLAMP SINGLE / 13.5MM x 33MM POLYA	AR	
157	N93464-13	CLAMP SINGLE / 14MM x 33MM POLYA	AR	
157	N93464-14	CLAMP SINGLE / 15MM x 33MM POLYA	AR	
157	N93464-15	CLAMP SINGLE / 16MM x 33MM POLYA	AR	
157	504173	CLAMP SINGLE / 16MM x 33MM POLYA	AR	
157	N93464-16	CLAMP SINGLE / 14MM x 40MM POLYA	AR	
157	N93464-17	CLAMP SINGLE / 15MM x 40MM POLYA	AR	
157	N93464-18	CLAMP SINGLE / 16MM x 40MM POLYP	AR	
157	N93464-19	CLAMP SINGLE / 17.2MM x 40MM POLYA	AR	
157	N93464-20	CLAMP SINGLE / 18MM x 40MM POLYA	AR	
157	N93464-21	CLAMP SINGLE / 19MM x 40MM POLYA	AR	
157	504184	CLAMP SINGLE / 19MM x 40MM POLYA	AR	
157	N93464-22	CLAMP SINGLE / 20MM x 40MM POLYA	AR	
157	N93464-23	CLAMP SINGLE / 21.3MM x 40MM POLYA	AR	
157	N93464-24	CLAMP SINGLE / 22MM x 40MM POLYA	AR	
161	N93462-02	CLAMP SINGLE / 11MM x 34MM THERMOP ELASTO	AR	
161	N93462-03	CLAMP SINGLE / 28MM x 57.5MM THERMOP ELASTO	AR	
161	N93462-04	CLAMP SINGLE / 32MM x 57.5MM THERMOP ELASTO	AR	
162	N93471-01	PLATE RETAINER / SINGLE / 34MM ZP	AR	
162	N93471-02	PLATE RETAINER / SINGLE / 39MM ZP	AR	
162	N93471-03	PLATE RETAINER / SINGLE / 57.5MM ZP	AR	
163	N93467-02	CLAMP DOUBLE / 11MM/11MMx50MM THERMOP ELASTO	AR	
164	N93478-01	PLATE RETAINER / DOUBLE / 50MM ZP	AR	
164	N93478-02	PLATE RETAINER / DOUBLE / 59MM ZP	AR	
164	N93478-03	PLATE RETAINER / DOUBLE / 86MM ZP	AR	

		Date:07/2024	PAGE:FM-00CW-01
--	--	--------------	-----------------

CLAMPS - WIRE & TUBE

Item#	Part	Description	QTY	Notes
165	N93475-01	SLEEVE / 12MM x 18.8MM ZP	AR	
165	N93475-02	SLEEVE / 12MM x 22.7MM ZP	AR	
165	N93475-03	SLEEVE / 12MM x 38.8MM ZP	AR	

	Date:07/2024	PAGE:FM-00EC-00
ELECTRICAL COMPONENTS- MISCELLANEOUS		

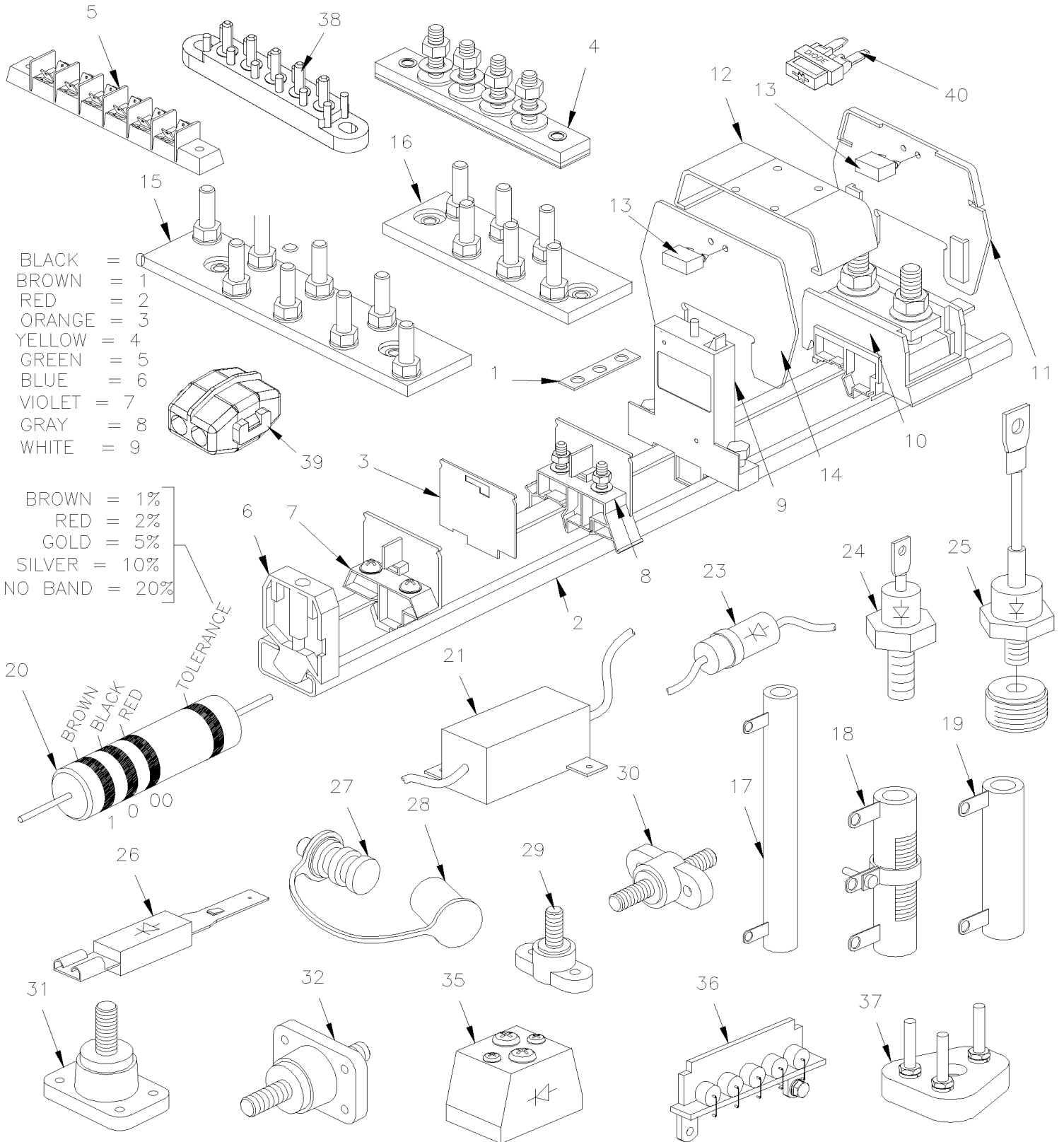

	Date:07/2024	PAGE:FM-00EC-00
ELECTRICAL COMPONENTS- MISCELLANEOUS		

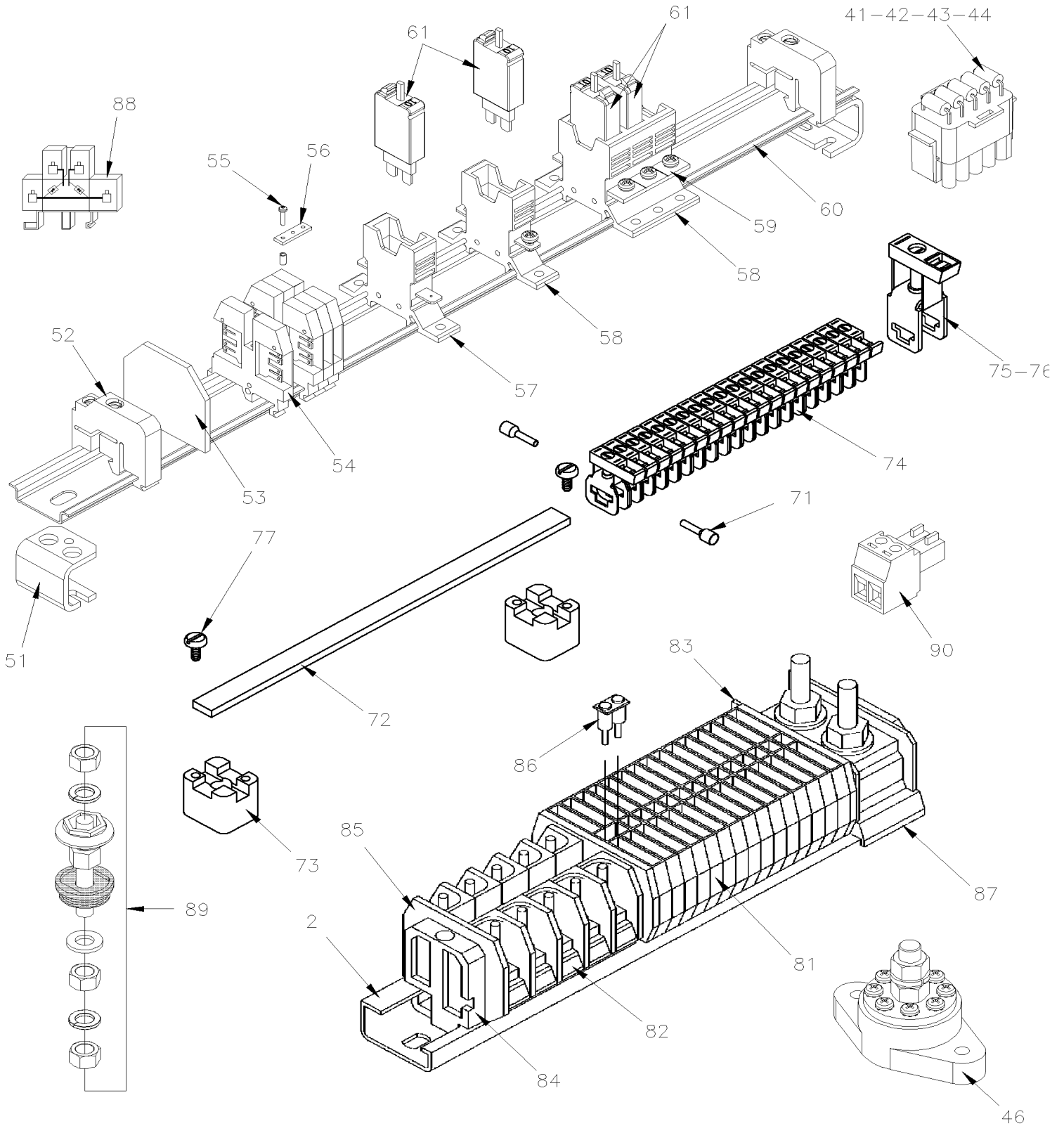

Date:07/2024

PAGE:FM-00EC-00

ELECTRICAL COMPONENTS- MISCELLANEOUS

Item#	Part	Description	QTY	Notes
1	381813	BUS BAR / W/2 HOLES 25MM	AR	
1	381814	BUS BAR / W/3 HOLES 38MM	AR	
1	381815	BUS BAR / W/4 HOLES 51MM	AR	
1	381816	BUS BAR / W/4 HOLES 64MM	AR	
1	381818	BUS BAR / W/4 HOLES 103MM	AR	
1	381817	BUS BAR / W/6 HOLES 77MM	AR	
1	381819	BUS BAR / W/8 HOLES 103MM	AR	
1	381820	BUS BAR / W/9 HOLES 117MM	AR	
1	880027	BUS BAR / W/10 HOLES 128MM	AR	
2	880026	RAIL SUPPORT / 2 METERS	AR	
2	N8884008	RAIL SUPPORT / 2 METERS	AR	
2	381300	RAIL SUPPORT / 45MM	AR	
2	380927	RAIL SUPPORT / 72MM	AR	
2	380904	RAIL SUPPORT / 80MM	AR	
2	381203	RAIL SUPPORT / 100MM	AR	
2	6992596	RAIL SUPPORT / 114MM	AR	
2	380905	RAIL SUPPORT / 150MM	AR	
2	10506530	RAIL SUPPORT / 152MM	AR	
2	381249	RAIL SUPPORT / 155MM	AR	
2	N15096	RAIL SUPPORT / 170MM	AR	
2	380964	RAIL SUPPORT / 171MM	AR	
2	6992940	RAIL SUPPORT / 178MM	AR	
2	380839	RAIL SUPPORT / 180MM	AR	
2	380883	RAIL SUPPORT / 200MM	AR	
2	381638	RAIL SUPPORT / 209MM	AR	
2	380885	RAIL SUPPORT / 225MM	AR	
2	380793	RAIL SUPPORT / 230MM	AR	
2	N15089	RAIL SUPPORT / 252MM	AR	
2	6995833	RAIL SUPPORT / 260MM	AR	
2	N29164	RAIL SUPPORT / 279MM	AR	
2	380751	RAIL SUPPORT / 280MM	AR	
2	380756	RAIL SUPPORT / 290MM	AR	
2	G5007966	RAIL SUPPORT / 299MM	AR	
2	380712	RAIL SUPPORT / 315MM	AR	
2	380838	RAIL SUPPORT / 320MM	AR	
2	380937	RAIL SUPPORT / 324MM	AR	
2	380914	RAIL SUPPORT / 350MM	AR	
2	380884	RAIL SUPPORT / 360MM	AR	
2	381124	RAIL SUPPORT / 460MM	AR	
2	6993104	RAIL SUPPORT / 464MM	AR	
2	381123	RAIL SUPPORT / 525MM	AR	
2	380713	RAIL SUPPORT / 605MM	AR	

Date:07/2024

PAGE:FM-00EC-00

ELECTRICAL COMPONENTS- MISCELLANEOUS

Item#	Part	Description	QTY	Notes
2	6992939	RAIL SUPPORT / 635MM	AR	
2	380752	RAIL SUPPORT / 1050MM	AR	
3	561728	END CLOSING	AR	
4	560112	JUNCTION BLOCK W/2 STUDS	AR	
4	560113	JUNCTION BLOCK W/4 STUDS	AR	
4	560224	JUNCTION BLOCK W/4 STUDS	AR	
4	562504	JUNCTION BLOCK W/6 STUDS	AR	
4	560291	JUNCTION BLOCK W/8 STUDS	AR	
4	560116	JUNCTION BLOCK W/10 STUDS	AR	
4	N30451-04	JUNCTION BLOCK W/4 STUDS	AR	
4	N30451-03	JUNCTION BLOCK W/4 STUDS W/BUS BAR 4 POLE	AR	
4	N30451-10	JUNCTION BLOCK W/10 STUDS	AR	
4	N30451-14	JUNCTION BLOCK W/14 STUDS	AR	
4	N30451-02	BUS BAR 2 POLE	AR	
4	N30451-05	BUS BAR 3 POLE	AR	
4	N30451-01	BUS BAR 4 POLE	AR	
5	562373	CONNECTOR, MULTIPLE BLADE	AR	
6	561729	STOPPER	AR	
NS	500583	. SCREW TP PAN PH #6x1/2 Z050	1	
6	6992575	STOPPER	1	
7	381236	DUMMY ASSY W/SCREW	AR	
NS	562198	. BLOCK JUNCTION	1	
NS	500583	. SCREW TP PAN PH #6x1/2 Z050	2	
NS	500438	. WASHER FL .187x.437x.050 Z050	2	
8	561726	BLOCK JUNCTION	AR	
9	561797	BREAKER 3AMPS / 24V /	AR	
9	561790	BREAKER 6AMPS / 24V /	AR	
9	561791	BREAKER 8AMPS / 24V /	AR	
9	561792	BREAKER 10AMPS / 24V /	AR	
9	561793	BREAKER 15AMPS / 24V /	AR	
9	561794	BREAKER 20AMPS / 24V /	AR	
9	561795	BREAKER 25AMPS / 24V /	AR	
9	690356	BREAKER 1AMP / 24V /	AR	
9	563382	BREAKER 1AMP / 24V /	AR	
10	561727	JUNCTION BLOCK	AR	
10	N29150	BLOCK JUNCTION W/2 STUDS	AR	
NS	500615	. NUT HEX M8-1.25 BR	2	
11	561731	COVER SUPPORT	AR	
11	N18163	COVER SUPPORT	AR	
12	561730	COVER / PROTECTOR / 1 BLOCK	AR	
12	561732	COVER / PROTECTOR / 2 BLOCKS	AR	
12	562024	COVER / PROTECTOR / 3 BLOCKS	AR	

Date:07/2024

PAGE:FM-00EC-00

ELECTRICAL COMPONENTS- MISCELLANEOUS

Item#	Part	Description	QTY	Notes
13	N18165	MARKER HOLDER	AR	
NS	N18196	MARKER / 12V BAT	AR	
NS	N29161	MARKER / BAT 24V	AR	
NS	N18172	MARKER / 24V BAT	AR	
NS	N29995	MARKER / BAT 24V	AR	
NS	N30023	MARKER / GND	AR	
14	N18164	PARTITION	AR	
15	2400600	JUNCTION BLOCK W/6 STUDS	AR	
16	2494840	JUNCTION BLOCK W/8 STUDS	AR	
17	560045	RESISTOR / 4 OHMS / 300 W	AR	
17	G5008062	RESISTOR / 3 OHMS / 25 W	AR	
18	2352197	RESISTOR / 10 OHMS / 12 W	AR	
19	2264335	RESISTOR / 4 OHMS / 175 W	AR	
NS	N35741	RESISTOR / MINI / 5.1 OHMS / 1/4 W	AR	
20	563406	RESISTOR / .2 OHMS / 12.5W 1%	AR	
20	560823	RESISTOR / 0.82 OHM	AR	
NS	562959	SUPPORT, CERAMIC RESISTOR	1	
20	561537	RESISTOR / 1 OHM / 10 W	AR	
20	562061	RESISTOR / 1 OHM / 100 W	AR	
20	561534	RESISTOR / 1.2K OHMS / 1/4 W	AR	
20	561532	RESISTOR / 1.3K OHMS / 1/4 W	AR	
20	563006	RESISTOR / 100 OHMS / 5 W	AR	
20	561898	RESISTOR / 10K OHMS / 1/4 W	AR	
20	562307	RESISTOR / 11K OHMS / 1/4 W	AR	
20	G5000312	RESISTOR / ASSY 1.1K OHMS / 1 WATT 1%	AR	
20	G5000025	RESISTOR / 1.1K OHMS / 1 WATT 1%	AR	
20	N28061	RESISTOR / ASSY 12 OHMS / 12 W	AR	
20	561191	RESISTOR / 12 OHMS / 40 W	AR	
20	563007	RESISTOR / 15 OHMS / 15 W	AR	
20	562892	RESISTOR / 120 OHMS / 2 W	AR	
20	N58055	RESISTOR / 125 OHMS / 10 W	AR	
20	N31480	RESISTOR / 1K OHMS / 2 WATTS 5%	AR	
20	562470	RESISTOR / 1K OHMS / 2 W 5%	AR	
20	N35864-01	RESISTOR / ASSY 1K OHMS / 2 WATTS 5%	AR	
20	N31480	RESISTOR / 1K OHMS / 2 WATTS 5%	AR	
20	563328	RESISTOR / 1M OHMS / 1/2 W	AR	
20	561884	RESISTOR / 2 OHMS / 50 W	AR	
20	563431	RESISTOR / 2.2K OHMS / 2 W	AR	
20	561531	RESISTOR / 2.4K OHMS / 1/4 W	AR	
20	561994	RESISTOR / 2.4K OHMS / 1/4 W	AR	
20	G5000313	RESISTOR / ASSY 2.7K OHMS / 1 WATT 1%	1	
20	G5000026	RESISTOR / 2.7K OHMS / 1 WATT 1%	1	

Date:07/2024

PAGE:FM-00EC-00

ELECTRICAL COMPONENTS- MISCELLANEOUS

Item#	Part	Description	QTY	Notes
20	561829	RESISTOR / 20 OHMS / 1/2 W	AR	
20	N64193	RESISTOR / 20 OHMS / 2 W	AR	
20	562498	RESISTOR / 220 OHMS / 2 W	AR	
20	562903	RESISTOR / 24 OHMS / 1/2 W	AR	
20	562516	RESISTOR / 240 OHMS / 1/4 W	AR	
20	N49625	RESISTOR / 250 OHMS / 5 W	AR	
20	562617	RESISTOR / 3.32K OHMS / 1/4 W	AR	
20	562306	RESISTOR / 3.6K OHMS / 1/4 W	AR	
20	564164	RESISTOR / 25 OHMS 25 WATT 1%	AR	
20	562948	RESISTOR / 30 OHMS 10 W	AR	
20	563195	RESISTOR / 30K OHMS / 1/4 W	AR	
20	562166	RESISTOR / 33 OHMS / 10 W	AR	
20	563267	RESISTOR / 330K OHMS / 1/2 W 5%	AR	
20	N34186	RESISTOR / ASSY 390 OHMS / 1 WATT	AR	
20	N34183	RESISTOR / 390 OHMS / 1 WATT	AR	
20	N35620	RESISTOR / 4 OHMS / 25 WATTS	AR	
20	N35607	RESISTOR / 4 OHMS / 10 WATTS	AR	
20	065355	RESISTOR / 43 OHMS / 25 WATTS	AR	
20	561897	RESISTOR / 4.32K OHMS / 1/4 W	AR	
20	564160	RESISTOR / 470 OHMS / 1/4W	AR	
20	560805	RESISTOR / 470 OHMS / 1/2W	AR	
20	562154	RESISTOR / 51 OHMS / 1/2 W	AR	
20	562961	RESISTOR / 6.8 OHMS / 2 W	AR	
20	563205	RESISTOR / 620 OHMS / 2 W	AR	
20	563154	RESISTOR / 270 OHMS / 5 W	AR	
20	563014	RESISTOR / 7.5 OHMS / 10 W	AR	
20	562342	RESISTOR / 75K OHMS / 1/4 W	AR	
20	562108	RESISTOR / 82 OHMS / 2 W	AR	
20	N26914-01	RESISTOR / ASSY 1.5K OHMS / 1 WATT 5%	AR	
20	N26914-02	RESISTOR / ASSY 1.5K OHMS / 1 WATT 5%	AR	
20	N26914-03	RESISTOR / ASSY 1.5K OHMS / 1 WATT 5%	AR	
20	N25701	RESISTOR / ASSY 1.5K OHMS / 1 WATT 5%	AR	
NS	N24555	RESISTOR / 1.5K OHMS / 1 WATT 5%	1	
20	N28734-01	RESISTOR / ASSY 100 OHMS / 2 WATTS	AR	
20	N28734-02	RESISTOR / ASSY 1K OHMS / 2 WATTS	AR	
20	N28734-03	RESISTOR / ASSY 1K OHMS / 2 WATTS	AR	
20	N28734-04	RESISTOR / ASSY 1K OHMS / 2 WATTS	AR	
20	N28734-05	RESISTOR / ASSY 250 OHMS / 5 WATTS	AR	
20	N28734-06	RESISTOR / ASSY 125 OHMS / 10 WATTS	AR	
20	N28734-07	RESISTOR / ASSY 20 OHMS / 2 WATTS	AR	
20	N28734-08	RESISTOR / ASSY 33 OHMS / 6.5 WATTS	AR	
20	562908	RESISTOR / 1.5K OHMS / 2 W	AR	

Date:07/2024

PAGE:FM-00EC-00

ELECTRICAL COMPONENTS- MISCELLANEOUS

Item#	Part	Description	QTY	Notes
20	N24555	RESISTOR / 1.5K OHMS / 1 WATT 5%	AR	
20	N34082	RESISTOR / 1K OHMS / 2 W	AR	
21	N8890532	RESISTOR / 1.5 OHM 50 WATTS RCD	AR	
21	563944	RESISTOR / 2 OHMS 10 WATTS RCD	AR	
21	N36033-03	RESISTOR / 3 OHMS 25 WATTS RCD	AR	
21	563993	RESISTOR / 4 OHMS 25 WATTS RCD	AR	
21	N36033-04	RESISTOR / 4 OHMS 25 WATTS RCD	AR	
21	563202	RESISTOR / 5 OHMS 10 WATTS RCD	AR	
21	N36033-05	RESISTOR / 5 OHMS 25 WATTS RCD	AR	
21	563436	RESISTOR / 6 OHMS 50 WATTS RCD	AR	
21	563203	RESISTOR / 10 OHMS 10 WATTS RCD	AR	
21	N36033-01	RESISTOR / 15 OHMS 25 WATTS RCD	AR	
21	G1015322	RESISTOR / 25 OHMS 25 WATTS RCD	AR	
21	0065355	RESISTOR / 43 OHMS 25 WATTS RCD	AR	
21	N36033-10	RESISTOR / 50 OHMS 50 WATTS RCD	AR	
21	N36033-06	RESISTOR / 125 OHMS 12.5 WATTS RCD	AR	
21	N36033-08	RESISTOR / 125 OHMS 25 WATTS RCD	AR	
21	N36033-09	RESISTOR / 330 OHMS 12.5 WATTS RCD	AR	
21	N36033-07	RESISTOR / 750 OHMS 25 WATTS RCD	AR	
23	560694	DIODE	AR	
23	560931	DIODE / 3AMPS	AR	
23	561896	DIODE / ZENER 1W	AR	
23	561993	DIODE / 15AMPS	AR	
23	562169	DIODE / 1AMP	AR	
23	562353	DIODE / 1AMP	AR	
23	562458	DIODE / 6AMPS	AR	
23	561740	DIODE / 3AMPS	AR	
23	563374	DIODE / ZENER (16v 15.5ma)	AR	
23	N33418	DIODE / 1AMP	AR	
23	563375	DIODE / ZENER (33v 7.5ma)	AR	
23	N21099	DIODE ASSY / 6AMPS	AR	
23	N27489-01	DIODE ASSY / 6AMPS	AR	
23	N27488-01	DIODE ASSY / 6AMPS	AR	
23	N27488-02	DIODE ASSY / 6AMPS	AR	
23	N27488-03	DIODE ASSY / 6AMPS	AR	
23	N27488-05	DIODE ASSY / 6AMPS	AR	
23	N27488-06	DIODE ASSY / 6AMPS	AR	
23	N21100	DIODE / 6AMPS	1	
23	N27488-04	DIODE ASSY / 10AMPS	AR	
23	N27488-10	DIODE ASSY / 10AMPS	AR	
23	N34290-01	DIODE / 10AMPS	1	
23	N27488-11	DIODE ASSY / ZENER (13V 1W)	AR	

Date:07/2024

PAGE:FM-00EC-00

ELECTRICAL COMPONENTS- MISCELLANEOUS

Item#	Part	Description	QTY	Notes
23	N27489-02	DIODE ASSY / ZENER (13V 1W)	AR	
23	N82069	. DIODE / ZENER (13V 1W)	1	
NS	N25456	DIODE BLOCK 1 AMP	1	
NS	N18096	DIODE TERMINAL BLOCK / 9 DIODES	1	
24	560863	DIODE / 12AMPS / CATHODE STUD	AR	A
24	6967462	DIODE / 10AMPS / CATHODE STUD	AR	A
24	6967463	DIODE / 10AMPS / ANODE STUD	AR	
24	N27488-07	DIODE / 10AMPS / ANODE STUD	AR	
24	N27488-08	DIODE / 10AMPS / ANODE STUD	AR	
24	N27488-09	DIODE / 10AMPS / ANODE STUD	AR	
24	10564660	DIODE / 16AMPS / CATHODE STUD	AR	A
24	G5004415	DIODE / 16AMPS / ANODE STUD	AR	
25	562191	DIODE (POSITIF) / ALTERNATOR 50 DN	AR	A
25	562193	DIODE (NEGATIF) / ALTERNATOR 50 DN	AR	
26	870992	DIODE	AR	
27	561856	BOOSTER BLOCK, REMOTE / RED	AR	
27	5001935	WASHER FL 10.5x18.0x1.6 SS	1	
27	5001936	NUT HEX NYRT 3/8-16 SS	1	
27	561857	BOOSTER BLOCK, REMOTE / BLACK	AR	
27	5001935	WASHER FL 10.5x18.0x1.6 SS	1	
27	5001936	NUT HEX NYRT 3/8-16 SS	1	
28	562691	. PROTECTOR CAP / RED	1	
28	562692	. PROTECTOR CAP / BLACK	1	
NS	381210	SEPARATOR / FIBERGLASS RED	AR	
29	560422	BLOCK, TERMINAL / 1 STUD 3/8-16 / BLACK	AR	
29	10561491	BLOCK, TERMINAL / 1 STUD 3/8-16 / BLACK	AR	
29	G5007133	BLOCK, TERMINAL / 1 STUD 3/8-16 / RED	AR	
30	561102	BLOCK, JUNCTION / 2 STUD 3/8-16 / BLACK	AR	
30	N32570	BLOCK, JUNCTION / 2 STUD 3/8-16 / BLACK	AR	
30	N32571	BLOCK, JUNCTION / 2 STUD 3/8-16 / RED	AR	
31	560177	BLOCK, TERMINAL / 1 STUD 1/2-13 / BLACK	AR	
31	2318021	BLOCK, TERMINAL / 1 STUD 1/2-13 / BLACK	AR	
31	G5007134	BLOCK, TERMINAL / 1 STUD 1/2-13 / RED	AR	
31	6992604	BLOCK, TERMINAL / 1 STUD 5/16-18 / BLACK	AR	
32	560176	BLOCK, JUNCTION / 2 STUD 1/2-13 / RED	AR	
32	2240140	BLOCK, JUNCTION / 2 STUD 1/2-13 / RED	AR	
32	N40065	BLOCK, JUNCTION / 2 STUD 1/2-13 / BLACK	AR	
35	562896	DIODE	AR	
36	N11950	DIODE ASSY	AR	
37	2308353	BLOCK, TERMINAL / 3 STUD 10-32 / BLACK	AR	
38	568099	JUNCTION BLOCK W/4 STUDS	AR	
38	568100	JUNCTION BLOCK W/4 STUDS	AR	

Date:07/2024

PAGE:FM-00EC-00

ELECTRICAL COMPONENTS- MISCELLANEOUS

Item#	Part	Description	QTY	Notes
38	563218	JUNCTION BLOCK W/5 STUDS	AR	
38	N30124-01	JUNCTION BLOCK W/5 STUDS	AR	
38	N30124-02	JUNCTION BLOCK W/5 STUDS	AR	
38	N30124-03	JUNCTION BLOCK W/5 STUDS	AR	
38	N30124-04	JUNCTION BLOCK W/10 STUDS	AR	
38	562173	JUNCTION BLOCK W/10 STUDS	AR	
38	560194	JUNCTION BLOCK W/13 STUDS	AR	
39	560710	SPLICE / ELECTRO-TAP BLUE / AMP 53440-1	AR	
40	12135037	DIODE / METRI-PACK 280 / PED 12135037	AR	
40	563557	DIODE / 3 AMPS / BUSSMANN MINI 1N5408 22D03-200	AR	
41	381145	DIODE ASSY / W/5 3AMPS	AR	
42	382097	DIODE ASSY / W/3 3AMPS & 2 RESISTORS 270 OHMS	AR	
42	382421	DIODE ASSY / W/3 3AMPS	AR	
43	382175	DIODE ASSY / W/3 3AMPS & 2 RESISTORS 100 OHMS	AR	
44	382244	RESISTANCE ASSY / W/5 RESISTORS 1.2k OHMS	AR	
46	N59150	JUNCTION BLOCK W/1 STUDS 8 POINTS	AR	
51	N11200	BRACKET	AR	
52	N11544	STOPPER	AR	
53	N11543	END CLOSING	AR	
54	N11542	TERMINAL BLOCK QUICK CONNECT	AR	
55	N11547	SCREW	AR	
56	N11546	BUS BAR / 20C	AR	
56	N17853-02	BUS BAR / 2C	AR	
56	N17853-03	BUS BAR / 3C	AR	
56	N17853-04	BUS BAR / 4C	AR	
56	N17853-05	BUS BAR / 5C	AR	
56	N17853-10	BUS BAR / 10C	AR	
57	N11689	BASE BREAKER / 1C	AR	
58	N37332-01	BASE BREAKER / 1C	AR	
58	N37332-02	BASE BREAKER / 2C	AR	
58	N37332-03	BASE BREAKER / 3C	AR	
58	N37332-04	BASE BREAKER / 4C	AR	
58	N37332-06	BASE BREAKER / 6C	AR	
59	N37442-01	BUS BAR / 12C / WITH PHOENIX CONTACT	AR	
59	N37442-02	BUS BAR / 12C	AR	
60	N24586-18	RAIL SUPPORT / 75MM	AR	
60	N24586-21	RAIL SUPPORT / 120MM	AR	
60	N24586-22	RAIL SUPPORT / 150MM	AR	
60	N24586-17	RAIL SUPPORT / 170MM	AR	
60	N24586-09	RAIL SUPPORT / 184MM	AR	
60	N24586-05	RAIL SUPPORT / 208MM	AR	
60	N24586-07	RAIL SUPPORT / 218MM	AR	

Date:07/2024

PAGE:FM-00EC-00

ELECTRICAL COMPONENTS- MISCELLANEOUS

Item#	Part	Description	QTY	Notes
60	N24586-16	RAIL SUPPORT / 224MM	AR	
60	N20385	RAIL SUPPORT / 254MM	AR	
60	N24586-10	RAIL SUPPORT / 254MM	AR	
60	N24586-04	RAIL SUPPORT / 261MM	AR	
60	N24586-08	RAIL SUPPORT / 320MM	AR	
60	N24586-15	RAIL SUPPORT / 329MM	AR	
60	N24586-20	RAIL SUPPORT / 332MM	AR	
60	N24586-13	RAIL SUPPORT / 367MM	AR	
60	N24586-14	RAIL SUPPORT / 390MM	AR	
60	N24586-23	RAIL SUPPORT / 405MM	AR	
60	N24586-19	RAIL SUPPORT / 500MM	AR	
60	N24586-06	RAIL SUPPORT / 552MM	AR	
60	N24586-11	RAIL SUPPORT / 557MM	AR	
60	N24586-01	RAIL SUPPORT / 563MM	AR	
60	N24586-12	RAIL SUPPORT / 569MM	AR	
60	N24586-02	RAIL SUPPORT / 665MM	AR	
60	N24586-03	RAIL SUPPORT / 681MM	AR	
61	N11690-06	BREAKER 6AMPS / 24V /	AR	
61	N11690-10	BREAKER 10AMPS / 24V /	AR	
61	N11690-15	BREAKER 15AMPS / 24V /	AR	
61	N11690-20	BREAKER 20AMPS / 24V /	AR	
61	N11690-25	BREAKER 25AMPS / 24V /	AR	
70	N11764-06	FERRULE INSULATED / 16-12 / WHITE / PHOENIX 3200140	AR	
70	N11764-10	FERRULE INSULATED / 12-6 / GREEN / PHOENIX 3200108	AR	
70	N11764-12	FERRULE INSULATED / 10-4 / ORANGE / PHOENIX 3200085	AR	
70	N11764-14	FERRULE INSULATED / 8-2.5 / GRAY / PHOENIX 3200069	AR	
70	N11764-16	FERRULE INSULATED / 8-1.5 / BLACK / PHOENIX 3200043	AR	
70	N11764-18	FERRULE INSULATED / 8-1 / RED / PHOENIX 3200030	AR	
71	N11765	BUS BAR / 21 TERMINALS	AR	
71	N11766	BUS BAR / 20 TERMINALS	AR	
71	N11767	BUS BAR / 11 TERMINALS	AR	
71	N11768	BUS BAR / 10 TERMINALS	AR	
71	N11769	BUS BAR / 10 TERMINALS	AR	
71	N24979	BUS BAR / 14 TERMINALS	AR	
71	N24980	BUS BAR / 8 TERMINALS	AR	
71	N24981	BUS BAR / 11 TERMINALS	AR	
71	N24982	BUS BAR / 10 TERMINALS	AR	
72	N8882564	. BUS BAR / COPPER	AR	
73	N8882563	. MOUNTING BRACKET	AR	
74	N8882562	. TERMINAL	AR	
75	N8882565	. POWER TERMINAL	AR	
76	N8895208	. POWER TERMINAL	AR	

		Date:07/2024	PAGE:FM-00EC-00
ELECTRICAL COMPONENTS- MISCELLANEOUS			

Item#	Part	Description	QTY	Notes
77	N17467	SCREW TP PAN PH ST3.5x32 BKP	2	
81	6992572	TERMINAL BLOCK QUICK CONNECT	1	
81	N15693	TERMINAL BLOCK QUICK CONNECT	1	
82	6992573	BLOCK JUNCTION W/2 STUDS	1	
. NS	N8881846	. NUT M4x20	2	
83	6992574	END CLOSING	1	
84	6992575	STOPPER	1	
85	6993089	END CLOSING	1	
86	6992937	JUMPER BAR ASS 2 STUDS	1	
86	10522629	JUMPER BAR ASS 3 STUDS	1	
86	6992938	JUMPER BAR ASS 4 STUDS	1	
87	10508621	JUNCTION BLOCK W/2 STUDS	1	
. NS	N8881858	. NUT M8	2	
88	N25456	DIODE BLOCK 1 AMP	1	
88	N25457	CAP FOR DIODE BLOCK	1	
89	N69113-01	JUNCTION BLOCK W/1 STUD 1/2-13 / PANEL 1/4 / BLACK	1	
89	N69113-02	JUNCTION BLOCK W/1 STUD 1/2-13 / PANEL 1/4 / RED	1	
89	N69113-03	JUNCTION BLOCK W/1 STUD 3/8-16 / PANEL 1/4 / BLACK	1	
89	N69113-04	JUNCTION BLOCK W/1 STUD 3/8-16 / PANEL 1/4 / RED	1	
90	N84708	TERMINAL BLOCK 3.50 MM / 2C / MOLEX 39500-002	1	
		A) AS SHOWN		

	Date:07/2024	PAGE:FM-00EM-00
ELECTRICAL MUX - COMPONENTS		

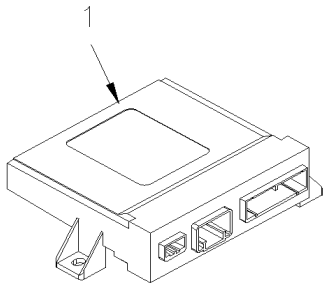

"I/O A"

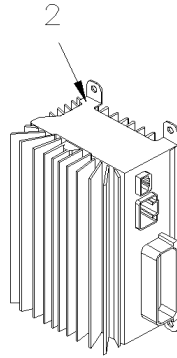

FORMER

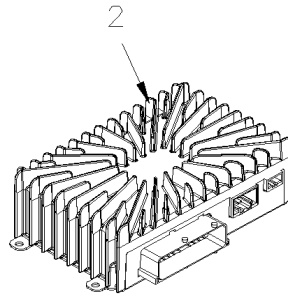

CURRENT

"I/O B"

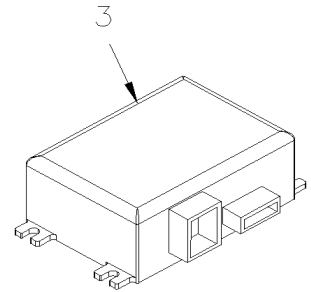

MASTER

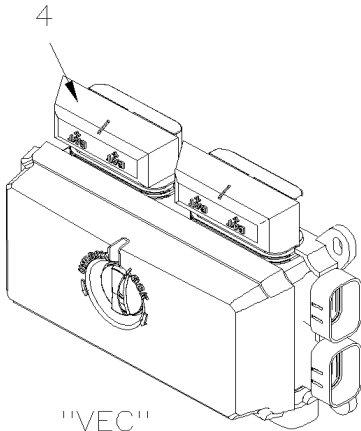

"VEC"

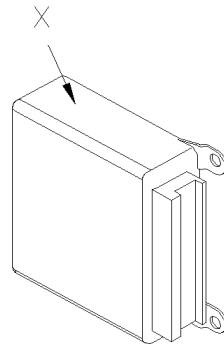

"ABS"

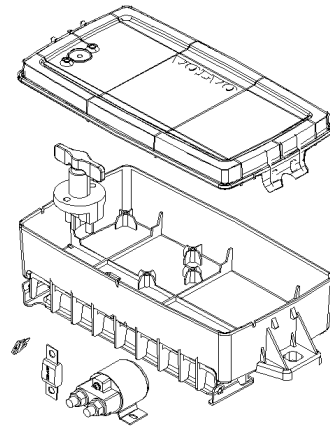

20

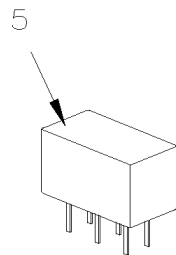
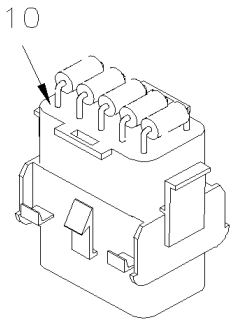

Date:07/2024

PAGE:FM-00EM-00

ELECTRICAL MUX - COMPONENTS

Item#	Part	Description	QTY	Notes
1	563272	I/O A-MODULE VOLVO MULTIPLEX / BLACK	AR	
. NS	562767	. CONNECTOR / SH 30C / GREEN / JAE IL-AG5-30S-D3C1	1	
. NS	562957	. CONNECTOR / SH 5C / GREEN / JAE IL-AG5-5S-S3C1	1	
. NS	563132	. CONNECTOR / SH 2C / YAZAKI 7283-6458-40	1	
1	70370998	I/O A-MODULE VOLVO MULTIPLEX / BLACK	AR	
. NS	562767	. CONNECTOR / SH 30C / GREEN / JAE IL-AG5-30S-D3C1	1	
. NS	562957	. CONNECTOR / SH 5C / GREEN / JAE IL-AG5-5S-S3C1	1	
. NS	563132	. CONNECTOR / SH 2C / YAZAKI 7283-6458-40	1	
1	565864	I/O A-MODULE VOLVO MULTIPLEX / BLACK	AR	
. NS	562767	. CONNECTOR / SH 30C / GREEN / JAE IL-AG5-30S-D3C1	1	
. NS	562957	. CONNECTOR / SH 5C / GREEN / JAE IL-AG5-5S-S3C1	1	
. NS	563132	. CONNECTOR / SH 2C / YAZAKI 7283-6458-40	1	
1	70393900	I/O A-MODULE VOLVO MULTIPLEX / BLACK	AR	
. NS	562767	. CONNECTOR / SH 30C / GREEN / JAE IL-AG5-30S-D3C1	1	
. NS	562957	. CONNECTOR / SH 5C / GREEN / JAE IL-AG5-5S-S3C1	1	
. NS	563132	. CONNECTOR / SH 2C / YAZAKI 7283-6458-40	1	
1	564101	I/O A-MODULE VOLVO MULTIPLEX / BLACK	AR	
. NS	562767	. CONNECTOR / SH 30C / GREEN / JAE IL-AG5-30S-D3C1	1	
. NS	562957	. CONNECTOR / SH 5C / GREEN / JAE IL-AG5-5S-S3C1	1	
. NS	563132	. CONNECTOR / SH 2C / YAZAKI 7283-6458-40	1	
1	70395973	I/O A-MODULE VOLVO MULTIPLEX / BLACK	AR	
. NS	562767	. CONNECTOR / SH 30C / GREEN / JAE IL-AG5-30S-D3C1	1	
. NS	562957	. CONNECTOR / SH 5C / GREEN / JAE IL-AG5-5S-S3C1	1	
. NS	563132	. CONNECTOR / SH 2C / YAZAKI 7283-6458-40	1	
1	564194	I/O A-MODULE VOLVO MULTIPLEX / BLACK	AR	
. NS	562767	. CONNECTOR / SH 30C / GREEN / JAE IL-AG5-30S-D3C1	1	
. NS	562957	. CONNECTOR / SH 5C / GREEN / JAE IL-AG5-5S-S3C1	1	
. NS	563132	. CONNECTOR / SH 2C / YAZAKI 7283-6458-40	1	
1	70395987	I/O A-MODULE VOLVO MULTIPLEX / BLACK	AR	
. NS	562767	. CONNECTOR / SH 30C / GREEN / JAE IL-AG5-30S-D3C1	1	
. NS	562957	. CONNECTOR / SH 5C / GREEN / JAE IL-AG5-5S-S3C1	1	
. NS	563132	. CONNECTOR / SH 2C / YAZAKI 7283-6458-40	1	
1	22561320	I/O A-MODULE VOLVO MULTIPLEX / BLACK	AR	
. NS	562767	. CONNECTOR / SH 30C / GREEN / JAE IL-AG5-30S-D3C1	1	
. NS	562957	. CONNECTOR / SH 5C / GREEN / JAE IL-AG5-5S-S3C1	1	
. NS	563132	. CONNECTOR / SH 2C / YAZAKI 7283-6458-40	1	
1	22722832	I/O A-MODULE VOLVO MULTIPLEX / BLACK	AR	
. NS	562767	. CONNECTOR / SH 30C / GREEN / JAE IL-AG5-30S-D3C1	1	
. NS	562957	. CONNECTOR / SH 5C / GREEN / JAE IL-AG5-5S-S3C1	1	
. NS	563132	. CONNECTOR / SH 2C / YAZAKI 7283-6458-40	1	

Date:07/2024

PAGE:FM-00EM-00

ELECTRICAL MUX - COMPONENTS

Item#	Part	Description	QTY	Notes
1	N37150	I/O A-MODULE VOLVO MULTIPLEX / BLACK	AR	
. NS	562767	. CONNECTOR / SH 30C / GREEN / JAE IL-AG5-30S-D3C1	1	
. NS	562957	. CONNECTOR / SH 5C / GREEN / JAE IL-AG5-5S-S3C1	1	
. NS	563132	. CONNECTOR / SH 2C / YAZAKI 7283-6458-40	1	
1	70351743	I/O A-MODULE VOLVO MULTIPLEX / BLACK	AR	
. NS	562767	. CONNECTOR / SH 30C / GREEN / JAE IL-AG5-30S-D3C1	1	
. NS	562957	. CONNECTOR / SH 5C / GREEN / JAE IL-AG5-5S-S3C1	1	
. NS	563132	. CONNECTOR / SH 2C / YAZAKI 7283-6458-40	1	
1	70370998	I/O A-MODULE VOLVO MULTIPLEX / BLACK	AR	
. NS	562767	. CONNECTOR / SH 30C / GREEN / JAE IL-AG5-30S-D3C1	1	
. NS	562957	. CONNECTOR / SH 5C / GREEN / JAE IL-AG5-5S-S3C1	1	
. NS	563132	. CONNECTOR / SH 2C / YAZAKI 7283-6458-40	1	
1	70393900	I/O A-MODULE VOLVO MULTIPLEX / BLACK	AR	
. NS	562767	. CONNECTOR / SH 30C / GREEN / JAE IL-AG5-30S-D3C1	1	
. NS	562957	. CONNECTOR / SH 5C / GREEN / JAE IL-AG5-5S-S3C1	1	
. NS	563132	. CONNECTOR / SH 2C / YAZAKI 7283-6458-40	1	
1	N47693	I/O A-MODULE VOLVO MULTIPLEX / BLACK	AR	
. NS	562767	. CONNECTOR / SH 30C / GREEN / JAE IL-AG5-30S-D3C1	1	
. NS	562957	. CONNECTOR / SH 5C / GREEN / JAE IL-AG5-5S-S3C1	1	
. NS	563132	. CONNECTOR / SH 2C / YAZAKI 7283-6458-40	1	
1	70395921	I/O A-MODULE VOLVO MULTIPLEX / BLACK	AR	
. NS	562767	. CONNECTOR / SH 30C / GREEN / JAE IL-AG5-30S-D3C1	1	
. NS	562957	. CONNECTOR / SH 5C / GREEN / JAE IL-AG5-5S-S3C1	1	
. NS	563132	. CONNECTOR / SH 2C / YAZAKI 7283-6458-40	1	
1	70395973	I/O A-MODULE VOLVO MULTIPLEX / BLACK	AR	
. NS	562767	. CONNECTOR / SH 30C / GREEN / JAE IL-AG5-30S-D3C1	1	
. NS	562957	. CONNECTOR / SH 5C / GREEN / JAE IL-AG5-5S-S3C1	1	
. NS	563132	. CONNECTOR / SH 2C / YAZAKI 7283-6458-40	1	
1	70395960	I/O A-MODULE VOLVO MULTIPLEX / BLACK	AR	AL
. NS	562767	. CONNECTOR / SH 30C / GREEN / JAE IL-AG5-30S-D3C1	1	AL
. NS	562957	. CONNECTOR / SH 5C / GREEN / JAE IL-AG5-5S-S3C1	1	AL
. NS	563132	. CONNECTOR / SH 2C / YAZAKI 7283-6458-40	1	AL
1	22722846	I/O A E-MODULE VOLVO MULTIPLEX	AR	
2	563273	I/O B-MODULE VOLVO MULTIPLEX / ALUMINUM	AR	
. NS	563132	. CONNECTOR / SH 2C / YAZAKI 7283-6458-40	1	
. NS	563133	. CONNECTOR / JUNIOR POWER TIMER / SH 29C / AMP 1-963449-2	1	
. NS	562957	. CONNECTOR / SH 5C / GREEN / JAE IL-AG5-5S-S3C1	1	
2	20585160	I/O B-MODULE VOLVO MULTIPLEX / ALUMINUM	AR	

Date:07/2024

PAGE:FM-00EM-00

ELECTRICAL MUX - COMPONENTS

Item#	Part	Description	QTY	Notes
. NS	563132	. CONNECTOR / SH 2C / YAZAKI 7283-6458-40	1	
. NS	563133	. CONNECTOR / JUNIOR POWER TIMER / SH 29C / AMP 1-963449-2	1	
. NS	562957	. CONNECTOR / SH 5C / GREEN / JAE IL-AG5-5S-S3C1	1	
2	565865	I/O B-MODULE VOLVO MULTIPLEX / ALUMINUM	AR	
. NS	563132	. CONNECTOR / SH 2C / YAZAKI 7283-6458-40	1	
. NS	563133	. CONNECTOR / JUNIOR POWER TIMER / SH 29C / AMP 1-963449-2	1	
. NS	562957	. CONNECTOR / SH 5C / GREEN / JAE IL-AG5-5S-S3C1	1	
2	70370999	I/O B-MODULE VOLVO MULTIPLEX / ALUMINUM	AR	
. NS	563132	. CONNECTOR / SH 2C / YAZAKI 7283-6458-40	1	
. NS	563133	. CONNECTOR / JUNIOR POWER TIMER / SH 29C / AMP 1-963449-2	1	
. NS	562957	. CONNECTOR / SH 5C / GREEN / JAE IL-AG5-5S-S3C1	1	
2	564075	I/O B-MODULE VOLVO MULTIPLEX / ALUMINUM	AR	
. NS	563132	. CONNECTOR / SH 2C / YAZAKI 7283-6458-40	1	
. NS	563133	. CONNECTOR / JUNIOR POWER TIMER / SH 29C / AMP 1-963449-2	1	
. NS	562957	. CONNECTOR / SH 5C / GREEN / JAE IL-AG5-5S-S3C1	1	
2	70395975	I/O B-MODULE VOLVO MULTIPLEX / ALUMINUM	AR	
. NS	563132	. CONNECTOR / SH 2C / YAZAKI 7283-6458-40	1	
. NS	563133	. CONNECTOR / JUNIOR POWER TIMER / SH 29C / AMP 1-963449-2	1	
. NS	562957	. CONNECTOR / SH 5C / GREEN / JAE IL-AG5-5S-S3C1	1	
2	564193	I/O B-MODULE VOLVO MULTIPLEX / ALUMINUM	AR	
. NS	563132	. CONNECTOR / SH 2C / YAZAKI 7283-6458-40	1	
. NS	563133	. CONNECTOR / JUNIOR POWER TIMER / SH 29C / AMP 1-963449-2	1	
. NS	562957	. CONNECTOR / SH 5C / GREEN / JAE IL-AG5-5S-S3C1	1	
2	22722842	I/O B-MODULE VOLVO MULTIPLEX / ALUMINUM	AR	
. NS	563132	. CONNECTOR / SH 2C / YAZAKI 7283-6458-40	1	
. NS	563133	. CONNECTOR / JUNIOR POWER TIMER / SH 29C / AMP 1-963449-2	1	
. NS	562957	. CONNECTOR / SH 5C / GREEN / JAE IL-AG5-5S-S3C1	1	
2	23832396	I/O B-MODULE VOLVO MULTIPLEX / ALUMINUM	AR	
2	70395988	I/O B-MODULE VOLVO MULTIPLEX / ALUMINUM	AR	
. NS	563132	. CONNECTOR / SH 2C / YAZAKI 7283-6458-40	1	
. NS	563133	. CONNECTOR / JUNIOR POWER TIMER / SH 29C / AMP 1-963449-2	1	
. NS	562957	. CONNECTOR / SH 5C / GREEN / JAE IL-AG5-5S-S3C1	1	
2	N37151	I/O B-MODULE VOLVO MULTIPLEX / ALUMINUM	AR	
. NS	563132	. CONNECTOR / SH 2C / YAZAKI 7283-6458-40	1	
. NS	563133	. CONNECTOR / JUNIOR POWER TIMER / SH 29C / AMP 1-963449-2	1	
. NS	562957	. CONNECTOR / SH 5C / GREEN / JAE IL-AG5-5S-S3C1	1	
2	20585160	I/O B-MODULE VOLVO MULTIPLEX / ALUMINUM	AR	
. NS	563132	. CONNECTOR / SH 2C / YAZAKI 7283-6458-40	1	

Date:07/2024

PAGE:FM-00EM-00

ELECTRICAL MUX - COMPONENTS

Item#	Part	Description	QTY	Notes
. NS	563133	. CONNECTOR / JUNIOR POWER TIMER / SH 29C / AMP 1-963449-2	1	
. NS	562957	. CONNECTOR / SH 5C / GREEN / JAE IL-AG5-5S-S3C1	1	
2	N47695	I/O B-MODULE VOLVO MULTIPLEX / ALUMINUM	AR	
. NS	563132	. CONNECTOR / SH 2C / YAZAKI 7283-6458-40	1	
. NS	563133	. CONNECTOR / JUNIOR POWER TIMER / SH 29C / AMP 1-963449-2	1	
. NS	562957	. CONNECTOR / SH 5C / GREEN / JAE IL-AG5-5S-S3C1	1	
2	21329416	I/O B-MODULE VOLVO MULTIPLEX / ALUMINUM	AR	
. NS	563132	. CONNECTOR / SH 2C / YAZAKI 7283-6458-40	1	
. NS	563133	. CONNECTOR / JUNIOR POWER TIMER / SH 29C / AMP 1-963449-2	1	
. NS	562957	. CONNECTOR / SH 5C / GREEN / JAE IL-AG5-5S-S3C1	1	
2	70395975	I/O B-MODULE VOLVO MULTIPLEX / ALUMINUM	AR	
. NS	563132	. CONNECTOR / SH 2C / YAZAKI 7283-6458-40	1	
. NS	563133	. CONNECTOR / JUNIOR POWER TIMER / SH 29C / AMP 1-963449-2	1	
. NS	562957	. CONNECTOR / SH 5C / GREEN / JAE IL-AG5-5S-S3C1	1	
2	70395972	I/O B-MODULE VOLVO MULTIPLEX / ALUMINUM	AR	AL
. NS	563132	. CONNECTOR / SH 2C / YAZAKI 7283-6458-40	1	AL
. NS	563133	. CONNECTOR / JUNIOR POWER TIMER / SH 29C / AMP 1-963449-2	1	AL
. NS	562957	. CONNECTOR / SH 5C / GREEN / JAE IL-AG5-5S-S3C1	1	AL
2	22722850	I/O B E-MODULE VOLVO MULTIPLEX / ALUMINUM	AR	
2	23824204	I/O B E-MODULE VOLVO MULTIPLEX / ALUMINUM	AR	
3	563295	MASTER ID-MODULE VOLVO MULTIPLEX	AR	
. NS	562794	. CONNECTOR / JUNIOR POWER TIMER / SH 9C / AMP 964561-4	1	
3	N37225	MASTER ID-MODULE VOLVO MULTIPLEX	AR	
. NS	562794	. CONNECTOR / JUNIOR POWER TIMER / SH 9C / AMP 964561-4	1	
3	70329277	MASTER ID-MODULE VOLVO MULTIPLEX	AR	
. NS	562794	. CONNECTOR / JUNIOR POWER TIMER / SH 9C / AMP 964561-4	1	
3	069538	"MASTER ID" REPLACEMENT WITH "MCM" MODULE	1	
. NS	069420	. HARNESS MCM	1	
. NS	IS-11003	. SEE INSTRUCTION SHEET	1	
4	563360	VEC DISTRIBUTION MODULE / REAR JCT BOX	AR	
. NS	564104	. COVER / VEC BOX	1	
. NS	563269	. RELAY 24V S.P.D.T. W/RESISTOR /	3	
. NS	563004	. FUSE / ATM 2 AMPS GREY	1	
. NS	563279	. FUSE / ATM 3 AMPS VIOLET	1	
. NS	563005	. FUSE / ATM 7.5 AMPS BROWN	3	
. NS	563283	. FUSE / ATM 10 AMPS RED	17	
. NS	563284	. FUSE / ATM 15 AMPS BLUE	9	
. NS	563282	. FUSE / ATM 20 AMPS YELLOW	1	

Date:07/2024

PAGE:FM-00EM-00

ELECTRICAL MUX - COMPONENTS

Item#	Part	Description	QTY	Notes
. NS	563153	. FUSE / ATM 25 AMPS NATURAL	4	
. NS	563165	. FUSE / ATM 30 AMPS GREEN	1	
. NS	563181	. CONNECTOR / SH 8C / YELLOW / BUSSMANN 32006-E21	1	
. NS	563182	. CONNECTOR / SH 8C / ORANGE / BUSSMANN 32006-G21	1	
. NS	563183	. CONNECTOR / SH 8C / RED / BUSSMANN 32006-F21	1	
. NS	563184	. CONNECTOR / SH 8C / GREEN / BUSSMANN 32006-C21	1	
. NS	563185	. CONNECTOR / SH 8C / BLACK / BUSSMANN 32006-A21	1	
. NS	563186	. CONNECTOR / SH 8C / GREY / BUSSMANN 32006-B21	1	
. NS	563187	. CONNECTOR / SH 8C / BROWN / BUSSMANN 32006-H21	1	
. NS	563448	. CONNECTOR / SH 8C / BLUE / BUSSMANN 32006-D21	1	
. NS	19518268	. COVER RUBBER RED	2	
4	563556	VEC DISTRIBUTION MODULE / REAR JCT BOX	AR	
. NS	564104	. COVER / VEC BOX	1	
. NS	563269	. RELAY 24V S.P.D.T. W/RESISTOR /	1	
. NS	563004	. FUSE / ATM 2 AMPS GREY	1	
. NS	563279	. FUSE / ATM 3 AMPS VIOLET	1	
. NS	563280	. FUSE / ATM 5 AMPS AMBER	1	
. NS	563005	. FUSE / ATM 7.5 AMPS BROWN	1	
. NS	563283	. FUSE / ATM 10 AMPS RED	1	
. NS	563284	. FUSE / ATM 15 AMPS BLUE	1	
. NS	563282	. FUSE / ATM 20 AMPS YELLOW	1	
. NS	563153	. FUSE / ATM 25 AMPS NATURAL	1	
. NS	563165	. FUSE / ATM 30 AMPS GREEN	1	
. NS	563699	. MINI BREAKER / 20 AMPS / SERIES 212	2	
. NS	563181	. CONNECTOR / SH 8C / YELLOW / BUSSMANN 32006-E21	1	
. NS	563182	. CONNECTOR / SH 8C / ORANGE / BUSSMANN 32006-G21	1	
. NS	563183	. CONNECTOR / SH 8C / RED / BUSSMANN 32006-F21	1	
. NS	563184	. CONNECTOR / SH 8C / GREEN / BUSSMANN 32006-C21	1	
. NS	563185	. CONNECTOR / SH 8C / BLACK / BUSSMANN 32006-A21	1	
. NS	563186	. CONNECTOR / SH 8C / GREY / BUSSMANN 32006-B21	1	
. NS	563187	. CONNECTOR / SH 8C / BROWN / BUSSMANN 32006-H21	1	
. NS	563448	. CONNECTOR / SH 8C / BLUE / BUSSMANN 32006-D21	1	
. NS	19518268	. COVER RUBBER RED	2	
4	563698	VEC DISTRIBUTION MODULE / REAR JCT BOX	AR	
. NS	564104	. COVER / VEC BOX	1	
. NS	563269	. RELAY 24V S.P.D.T. W/RESISTOR /	3	
. NS	563004	. FUSE / ATM 2 AMPS GREY	1	
. NS	563279	. FUSE / ATM 3 AMPS VIOLET	1	
. NS	563005	. FUSE / ATM 7.5 AMPS BROWN	1	
. NS	563283	. FUSE / ATM 10 AMPS RED	12	
. NS	563284	. FUSE / ATM 15 AMPS BLUE	11	
. NS	563282	. FUSE / ATM 20 AMPS YELLOW	9	

Date:07/2024

PAGE:FM-00EM-00

ELECTRICAL MUX - COMPONENTS

Item#	Part	Description	QTY	Notes
. NS	563153	. FUSE / ATM 25 AMPS NATURAL	6	
. NS	563165	. FUSE / ATM 30 AMPS GREEN	1	
. NS	564464	. MINI BREAKER / 20 AMPS / SERIES 223	1	
. NS	563181	. CONNECTOR / SH 8C / YELLOW / BUSSMANN 32006-E21	1	
. NS	563182	. CONNECTOR / SH 8C / ORANGE / BUSSMANN 32006-G21	1	
. NS	563183	. CONNECTOR / SH 8C / RED / BUSSMANN 32006-F21	1	
. NS	563184	. CONNECTOR / SH 8C / GREEN / BUSSMANN 32006-C21	1	
. NS	563185	. CONNECTOR / SH 8C / BLACK / BUSSMANN 32006-A21	1	
. NS	563186	. CONNECTOR / SH 8C / GREY / BUSSMANN 32006-B21	1	
. NS	563187	. CONNECTOR / SH 8C / BROWN / BUSSMANN 32006-H21	1	
. NS	563448	. CONNECTOR / SH 8C / BLUE / BUSSMANN 32006-D21	1	
. NS	19518268	. COVER RUBBER RED	2	
4	563635	VEC DISTRIBUTION MODULE / REAR JCT BOX	AR	
. NS	564104	. COVER / VEC BOX	1	
. NS	563269	. RELAY 24V S.P.D.T. W/RESISTOR /	4	
. NS	563004	. FUSE / ATM 2 AMPS GREY	2	
. NS	563279	. FUSE / ATM 3 AMPS VIOLET	3	
. NS	563005	. FUSE / ATM 7.5 AMPS BROWN	2	
. NS	563283	. FUSE / ATM 10 AMPS RED	13	
. NS	563284	. FUSE / ATM 15 AMPS BLUE	9	
. NS	563282	. FUSE / ATM 20 AMPS YELLOW	12	
. NS	563153	. FUSE / ATM 25 AMPS NATURAL	6	
. NS	563165	. FUSE / ATM 30 AMPS GREEN	3	
. NS	563181	. CONNECTOR / SH 8C / YELLOW / BUSSMANN 32006-E21	1	
. NS	563182	. CONNECTOR / SH 8C / ORANGE / BUSSMANN 32006-G21	1	
. NS	563183	. CONNECTOR / SH 8C / RED / BUSSMANN 32006-F21	1	
. NS	563184	. CONNECTOR / SH 8C / GREEN / BUSSMANN 32006-C21	1	
. NS	563185	. CONNECTOR / SH 8C / BLACK / BUSSMANN 32006-A21	1	
. NS	563186	. CONNECTOR / SH 8C / GREY / BUSSMANN 32006-B21	1	
. NS	563187	. CONNECTOR / SH 8C / BROWN / BUSSMANN 32006-H21	1	
. NS	563448	. CONNECTOR / SH 8C / BLUE / BUSSMANN 32006-D21	1	
. NS	19518268	. COVER RUBBER RED	2	
4	563239	VEC DISTRIBUTION MODULE / REAR JCT BOX	AR	
. NS	564104	. COVER / VEC BOX	1	
. NS	563269	. RELAY 24V S.P.D.T. W/RESISTOR /	4	
. NS	563004	. FUSE / ATM 2 AMPS GREY	2	
. NS	563279	. FUSE / ATM 3 AMPS VIOLET	3	
. NS	563005	. FUSE / ATM 7.5 AMPS BROWN	2	
. NS	563283	. FUSE / ATM 10 AMPS RED	13	
. NS	563284	. FUSE / ATM 15 AMPS BLUE	9	
. NS	563282	. FUSE / ATM 20 AMPS YELLOW	12	
. NS	563153	. FUSE / ATM 25 AMPS NATURAL	6	

Date:07/2024

PAGE:FM-00EM-00

ELECTRICAL MUX - COMPONENTS

Item#	Part	Description	QTY	Notes
. NS	563165	. FUSE / ATM 30 AMPS GREEN	3	
. NS	563181	. CONNECTOR / SH 8C / YELLOW / BUSSMANN 32006-E21	1	
. NS	563182	. CONNECTOR / SH 8C / ORANGE / BUSSMANN 32006-G21	1	
. NS	563183	. CONNECTOR / SH 8C / RED / BUSSMANN 32006-F21	1	
. NS	563184	. CONNECTOR / SH 8C / GREEN / BUSSMANN 32006-C21	1	
. NS	563185	. CONNECTOR / SH 8C / BLACK / BUSSMANN 32006-A21	1	
. NS	563186	. CONNECTOR / SH 8C / GREY / BUSSMANN 32006-B21	1	
. NS	563187	. CONNECTOR / SH 8C / BROWN / BUSSMANN 32006-H21	1	
. NS	563448	. CONNECTOR / SH 8C / BLUE / BUSSMANN 32006-D21	1	
. NS	19518268	. COVER RUBBER RED	2	
4	563361	VEC DISTRIBUTION MODULE / FRONT JCT BOX	AR	
. NS	564104	. COVER / VEC BOX	1	
. NS	563269	. RELAY 24V S.P.D.T. W/RESISTOR /	1	
. NS	563004	. FUSE / ATM 2 AMPS GREY	1	
. NS	563279	. FUSE / ATM 3 AMPS VIOLET	14	
. NS	563280	. FUSE / ATM 5 AMPS AMBER	2	
. NS	563005	. FUSE / ATM 7.5 AMPS BROWN	5	
. NS	563283	. FUSE / ATM 10 AMPS RED	6	
. NS	563284	. FUSE / ATM 15 AMPS BLUE	4	
. NS	563282	. FUSE / ATM 20 AMPS YELLOW	7	
. NS	563153	. FUSE / ATM 25 AMPS NATURAL	2	
. NS	563165	. FUSE / ATM 30 AMPS GREEN	3	
. NS	564464	. MINI BREAKER / 20 AMPS / SERIES 223	1	
. NS	563181	. CONNECTOR / SH 8C / YELLOW / BUSSMANN 32006-E21	1	
. NS	563182	. CONNECTOR / SH 8C / ORANGE / BUSSMANN 32006-G21	1	
. NS	563183	. CONNECTOR / SH 8C / RED / BUSSMANN 32006-F21	1	
. NS	563184	. CONNECTOR / SH 8C / GREEN / BUSSMANN 32006-C21	1	
. NS	563185	. CONNECTOR / SH 8C / BLACK / BUSSMANN 32006-A21	1	
. NS	563186	. CONNECTOR / SH 8C / GREY / BUSSMANN 32006-B21	1	
. NS	563187	. CONNECTOR / SH 8C / BROWN / BUSSMANN 32006-H21	1	
. NS	563448	. CONNECTOR / SH 8C / BLUE / BUSSMANN 32006-D21	1	
. NS	19518268	. COVER RUBBER RED	2	
4	563674	VEC DISTRIBUTION MODULE / FRONT JCT BOX	AR	
. NS	564104	. COVER / VEC BOX	1	
. NS	563004	. FUSE / ATM 2 AMPS GREY	1	
. NS	563279	. FUSE / ATM 3 AMPS VIOLET	14	
. NS	563280	. FUSE / ATM 5 AMPS AMBER	2	
. NS	563005	. FUSE / ATM 7.5 AMPS BROWN	3	
. NS	563283	. FUSE / ATM 10 AMPS RED	6	
. NS	563284	. FUSE / ATM 15 AMPS BLUE	9	
. NS	563282	. FUSE / ATM 20 AMPS YELLOW	6	
. NS	563153	. FUSE / ATM 25 AMPS NATURAL	1	

Date:07/2024

PAGE:FM-00EM-00

ELECTRICAL MUX - COMPONENTS

Item#	Part	Description	QTY	Notes
. NS	563165	. FUSE / ATM 30 AMPS GREEN	3	
. NS	564464	. MINI BREAKER / 20 AMPS / SERIES 223	1	
. NS	563181	. CONNECTOR / SH 8C / YELLOW / BUSSMANN 32006-E21	1	
. NS	563182	. CONNECTOR / SH 8C / ORANGE / BUSSMANN 32006-G21	1	
. NS	563183	. CONNECTOR / SH 8C / RED / BUSSMANN 32006-F21	1	
. NS	563184	. CONNECTOR / SH 8C / GREEN / BUSSMANN 32006-C21	1	
. NS	563185	. CONNECTOR / SH 8C / BLACK / BUSSMANN 32006-A21	1	
. NS	563186	. CONNECTOR / SH 8C / GREY / BUSSMANN 32006-B21	1	
. NS	563187	. CONNECTOR / SH 8C / BROWN / BUSSMANN 32006-H21	1	
. NS	563448	. CONNECTOR / SH 8C / BLUE / BUSSMANN 32006-D21	1	
. NS	19518268	. COVER RUBBER RED	2	
4	564145	VEC DISTRIBUTION MODULE / FRONT JCT BOX	AR	
. NS	564104	. COVER / VEC BOX	1	
. NS	563269	. RELAY 24V S.P.D.T. W/RESISTOR /	1	
. NS	563004	. FUSE / ATM 2 AMPS GREY	1	
. NS	563279	. FUSE / ATM 3 AMPS VIOLET	12	
. NS	563280	. FUSE / ATM 5 AMPS AMBER	4	
. NS	563005	. FUSE / ATM 7.5 AMPS BROWN	3	
. NS	563283	. FUSE / ATM 10 AMPS RED	7	
. NS	563284	. FUSE / ATM 15 AMPS BLUE	8	
. NS	563282	. FUSE / ATM 20 AMPS YELLOW	7	
. NS	563153	. FUSE / ATM 25 AMPS NATURAL	1	
. NS	563165	. FUSE / ATM 30 AMPS GREEN	1	
. NS	564464	. MINI BREAKER / 20 AMPS / SERIES 223	1	
. NS	563181	. CONNECTOR / SH 8C / YELLOW / BUSSMANN 32006-E21	1	
. NS	563182	. CONNECTOR / SH 8C / ORANGE / BUSSMANN 32006-G21	1	
. NS	563183	. CONNECTOR / SH 8C / RED / BUSSMANN 32006-F21	1	
. NS	563184	. CONNECTOR / SH 8C / GREEN / BUSSMANN 32006-C21	1	
. NS	563185	. CONNECTOR / SH 8C / BLACK / BUSSMANN 32006-A21	1	
. NS	563186	. CONNECTOR / SH 8C / GREY / BUSSMANN 32006-B21	1	
. NS	563187	. CONNECTOR / SH 8C / BROWN / BUSSMANN 32006-H21	1	
. NS	563448	. CONNECTOR / SH 8C / BLUE / BUSSMANN 32006-D21	1	
. NS	564132	. LOCK CONNECTOR POSITION ASSURANCE / BUSSMANN 32004-CP	AR	
. NS	19518268	. COVER RUBBER RED	2	
4	563449	VEC DISTRIBUTION MODULE / W/SLIDE-OUT	AR	
. NS	564104	. COVER / VEC BOX	1	
. NS	563004	. FUSE / ATM 2 AMPS GREY	1	
. NS	563279	. FUSE / ATM 3 AMPS VIOLET	1	
. NS	563280	. FUSE / ATM 5 AMPS AMBER	1	
. NS	563005	. FUSE / ATM 7.5 AMPS BROWN	1	
. NS	563284	. FUSE / ATM 15 AMPS BLUE	1	
. NS	563282	. FUSE / ATM 20 AMPS YELLOW	1	

Date:07/2024

PAGE:FM-00EM-00

ELECTRICAL MUX - COMPONENTS

Item#	Part	Description	QTY	Notes
. NS	563153	. FUSE / ATM 25 AMPS NATURAL	1	
. NS	563165	. FUSE / ATM 30 AMPS GREEN	1	
. NS	563181	. CONNECTOR / SH 8C / YELLOW / BUSSMANN 32006-E21	1	
. NS	563182	. CONNECTOR / SH 8C / ORANGE / BUSSMANN 32006-G21	1	
. NS	563183	. CONNECTOR / SH 8C / RED / BUSSMANN 32006-F21	1	
. NS	563184	. CONNECTOR / SH 8C / GREEN / BUSSMANN 32006-C21	1	
. NS	563185	. CONNECTOR / SH 8C / BLACK / BUSSMANN 32006-A21	1	
. NS	563186	. CONNECTOR / SH 8C / GREY / BUSSMANN 32006-B21	1	
. NS	563187	. CONNECTOR / SH 8C / BROWN / BUSSMANN 32006-H21	1	
. NS	563448	. CONNECTOR / SH 8C / BLUE / BUSSMANN 32006-D21	1	
. NS	19518268	. COVER RUBBER RED	2	
4	563252	VEC DISTRIBUTION MODULE / FRONT JCT BOX	AR	
. NS	564104	. COVER / VEC BOX	1	
. NS	563647	. MINI BREAKER / 5 AMPS / SERIES 233	AR	
. NS	563648	. MINI BREAKER / 7.5 AMPS / SERIES 233	AR	
. NS	563649	. MINI BREAKER / 10 AMPS / SERIES 233	AR	
. NS	564340	. MINI BREAKER / 15 AMPS / SERIES 233	AR	
. NS	563699	. MINI BREAKER / 20 AMPS / SERIES 212	AR	
. NS	564341	. MINI BREAKER / 25 AMPS / SERIES 233	AR	
. NS	564342	. MINI BREAKER / 30 AMPS / SERIES 233	AR	
. NS	563269	. RELAY 24V S.P.D.T. W/RESISTOR /	AR	
. NS	19518268	. COVER RUBBER RED	2	
4	563253	VEC DISTRIBUTION MODULE / REAR JCT BOX	AR	
. NS	564104	. COVER / VEC BOX	1	
. NS	563647	. MINI BREAKER / 5 AMPS / SERIES 233	AR	
. NS	563648	. MINI BREAKER / 7.5 AMPS / SERIES 233	AR	
. NS	563649	. MINI BREAKER / 10 AMPS / SERIES 233	AR	
. NS	564340	. MINI BREAKER / 15 AMPS / SERIES 233	AR	
. NS	563699	. MINI BREAKER / 20 AMPS / SERIES 212	AR	
. NS	564341	. MINI BREAKER / 25 AMPS / SERIES 233	AR	
. NS	564342	. MINI BREAKER / 30 AMPS / SERIES 233	AR	
. NS	563269	. RELAY 24V S.P.D.T. W/RESISTOR /	AR	
. NS	19518268	. COVER RUBBER RED	2	
4	568107	DVEC DISTRIBUTION MODULE / FRONT JCT BOX	AR	
. NS	563647	. MINI BREAKER / 5 AMPS / SERIES 233	18	
. NS	563649	. MINI BREAKER / 10 AMPS / SERIES 233	5	
. NS	564340	. MINI BREAKER / 15 AMPS / SERIES 233	11	
. NS	563699	. MINI BREAKER / 20 AMPS / SERIES 212	3	
. NS	564342	. MINI BREAKER / 30 AMPS / SERIES 233	9	
. NS	563269	. RELAY 24V S.P.D.T. W/RESISTOR /	5	
. NS	564104	. COVER / VEC BOX	1	
. NS	19518268	. COVER RUBBER RED	2	

Date:07/2024

PAGE:FM-00EM-00

ELECTRICAL MUX - COMPONENTS

Item#	Part	Description	QTY	Notes
4	568108	DVEC DISTRIBUTION MODULE / REAR JCT BOX	AR	
. NS	563647	. MINI BREAKER / 5 AMPS / SERIES 233	7	
. NS	563649	. MINI BREAKER / 10 AMPS / SERIES 233	12	
. NS	564340	. MINI BREAKER / 15 AMPS / SERIES 233	15	
. NS	564399	. MINI BREAKER / 20 AMPS / SERIES 233	6	
. NS	564341	. MINI BREAKER / 25 AMPS / SERIES 233	2	
. NS	564342	. MINI BREAKER / 30 AMPS / SERIES 233	10	
. NS	564104	. COVER / VEC BOX	1	
. NS	19518268	. COVER RUBBER RED	2	
4	565991	DVEC DISTRIBUTION MODULE / FRONT JCT BOX	AR	
. NS	563280	. FUSE / ATM 5 AMPS AMBER	20	
. NS	563283	. FUSE / ATM 10 AMPS RED	7	
. NS	563284	. FUSE / ATM 15 AMPS BLUE	12	
. NS	563282	. FUSE / ATM 20 AMPS YELLOW	3	
. NS	563165	. FUSE / ATM 30 AMPS GREEN	11	
. NS	564464	. MINI BREAKER / 20 AMPS / SERIES 223	1	
. NS	563269	. RELAY 24V S.P.D.T. W/RESISTOR /	5	
. NS	563185	. CONNECTOR / SH 8C / BLACK / BUSSMANN 32006-A21	1	
. NS	563186	. CONNECTOR / SH 8C / GREY / BUSSMANN 32006-B21	1	
. NS	563184	. CONNECTOR / SH 8C / GREEN / BUSSMANN 32006-C21	1	
. NS	563448	. CONNECTOR / SH 8C / BLUE / BUSSMANN 32006-D21	1	
. NS	563181	. CONNECTOR / SH 8C / YELLOW / BUSSMANN 32006-E21	1	
. NS	563183	. CONNECTOR / SH 8C / RED / BUSSMANN 32006-F21	1	
. NS	563182	. CONNECTOR / SH 8C / ORANGE / BUSSMANN 32006-G21	1	
. NS	563187	. CONNECTOR / SH 8C / BROWN / BUSSMANN 32006-H21	1	
. NS	564132	. LOCK CONNECTOR POSITION ASSURANCE / BUSSMANN 32004-CP	AR	
. NS	564104	. COVER / VEC BOX	1	
. NS	19518268	. COVER RUBBER RED	2	
4	565992	DVEC DISTRIBUTION MODULE / REAR JCT BOX	AR	
. NS	563280	. FUSE / ATM 5 AMPS AMBER	8	
. NS	563283	. FUSE / ATM 10 AMPS RED	14	
. NS	563284	. FUSE / ATM 15 AMPS BLUE	18	
. NS	563282	. FUSE / ATM 20 AMPS YELLOW	6	
. NS	563153	. FUSE / ATM 25 AMPS NATURAL	3	
. NS	563165	. FUSE / ATM 30 AMPS GREEN	10	
. NS	564342	. MINI BREAKER / 30 AMPS / SERIES 233	1	
. NS	563185	. CONNECTOR / SH 8C / BLACK / BUSSMANN 32006-A21	1	
. NS	563186	. CONNECTOR / SH 8C / GREY / BUSSMANN 32006-B21	1	
. NS	563184	. CONNECTOR / SH 8C / GREEN / BUSSMANN 32006-C21	1	
. NS	563181	. CONNECTOR / SH 8C / YELLOW / BUSSMANN 32006-E21	1	
. NS	563183	. CONNECTOR / SH 8C / RED / BUSSMANN 32006-F21	1	
. NS	563182	. CONNECTOR / SH 8C / ORANGE / BUSSMANN 32006-G21	1	

Date:07/2024

PAGE:FM-00EM-00

ELECTRICAL MUX - COMPONENTS

Item#	Part	Description	QTY	Notes
. NS	563187	. CONNECTOR / SH 8C / BROWN / BUSSMANN 32006-H21	1	
. NS	563448	. CONNECTOR / SH 8C / BLUE / BUSSMANN 32006-D21	1	
. NS	564132	. LOCK CONNECTOR POSITION ASSURANCE / BUSSMANN 32004-CP	AR	
. NS	564104	. COVER / VEC BOX	1	
. NS	19518268	. COVER RUBBER RED	2	
4	560470	DVEC DISTRIBUTION MODULE / FRONT JCT BOX	AR	
. NS	563280	. FUSE / ATM 5 AMPS AMBER	20	
. NS	563283	. FUSE / ATM 10 AMPS RED	7	
. NS	563284	. FUSE / ATM 15 AMPS BLUE	12	
. NS	563282	. FUSE / ATM 20 AMPS YELLOW	3	
. NS	563165	. FUSE / ATM 30 AMPS GREEN	11	
. NS	564464	. MINI BREAKER / 20 AMPS / SERIES 223	1	
. NS	563269	. RELAY 24V S.P.D.T. W/RESISTOR /	5	
. NS	563185	. CONNECTOR / SH 8C / BLACK / BUSSMANN 32006-A21	1	
. NS	563186	. CONNECTOR / SH 8C / GREY / BUSSMANN 32006-B21	1	
. NS	563184	. CONNECTOR / SH 8C / GREEN / BUSSMANN 32006-C21	1	
. NS	563448	. CONNECTOR / SH 8C / BLUE / BUSSMANN 32006-D21	1	
. NS	563181	. CONNECTOR / SH 8C / YELLOW / BUSSMANN 32006-E21	1	
. NS	563183	. CONNECTOR / SH 8C / RED / BUSSMANN 32006-F21	1	
. NS	563182	. CONNECTOR / SH 8C / ORANGE / BUSSMANN 32006-G21	1	
. NS	563187	. CONNECTOR / SH 8C / BROWN / BUSSMANN 32006-H21	1	
. NS	564132	. LOCK CONNECTOR POSITION ASSURANCE / BUSSMANN 32004-CP	AR	
. NS	564104	. COVER / VEC BOX	1	
. NS	19518268	. COVER RUBBER RED	2	
4	560531	DVEC DISTRIBUTION MODULE / FRONT JCT BOX	AR	
. NS	563280	. FUSE / ATM 5 AMPS AMBER	19	
. NS	563283	. FUSE / ATM 10 AMPS RED	6	
. NS	563284	. FUSE / ATM 15 AMPS BLUE	13	
. NS	563282	. FUSE / ATM 20 AMPS YELLOW	3	
. NS	563165	. FUSE / ATM 30 AMPS GREEN	12	
. NS	564464	. MINI BREAKER / 20 AMPS / SERIES 223	1	
. NS	563269	. RELAY 24V S.P.D.T. W/RESISTOR /	5	
. NS	563185	. CONNECTOR / SH 8C / BLACK / BUSSMANN 32006-A21	1	
. NS	563186	. CONNECTOR / SH 8C / GREY / BUSSMANN 32006-B21	1	
. NS	563184	. CONNECTOR / SH 8C / GREEN / BUSSMANN 32006-C21	1	
. NS	563448	. CONNECTOR / SH 8C / BLUE / BUSSMANN 32006-D21	1	
. NS	563181	. CONNECTOR / SH 8C / YELLOW / BUSSMANN 32006-E21	1	
. NS	563183	. CONNECTOR / SH 8C / RED / BUSSMANN 32006-F21	1	
. NS	563182	. CONNECTOR / SH 8C / ORANGE / BUSSMANN 32006-G21	1	
. NS	563187	. CONNECTOR / SH 8C / BROWN / BUSSMANN 32006-H21	1	
. NS	564132	. LOCK CONNECTOR POSITION ASSURANCE / BUSSMANN 32004-CP	AR	
. NS	564104	. COVER / VEC BOX	1	

Date:07/2024

PAGE:FM-00EM-00

ELECTRICAL MUX - COMPONENTS

Item#	Part	Description	QTY	Notes
. NS	19518268	. COVER RUBBER RED	2	
4	560471	DVEC DISTRIBUTION MODULE / REAR JCT BOX	AR	
. NS	563280	. FUSE / ATM 5 AMPS AMBER	8	
. NS	563283	. FUSE / ATM 10 AMPS RED	11	
. NS	563284	. FUSE / ATM 15 AMPS BLUE	18	
. NS	563282	. FUSE / ATM 20 AMPS YELLOW	8	
. NS	563153	. FUSE / ATM 25 AMPS NATURAL	3	
. NS	563165	. FUSE / ATM 30 AMPS GREEN	11	
. NS	564342	. MINI BREAKER / 30 AMPS / SERIES 233	1	
. NS	563185	. CONNECTOR / SH 8C / BLACK / BUSSMANN 32006-A21	1	
. NS	563186	. CONNECTOR / SH 8C / GREY / BUSSMANN 32006-B21	1	
. NS	563184	. CONNECTOR / SH 8C / GREEN / BUSSMANN 32006-C21	1	
. NS	563181	. CONNECTOR / SH 8C / YELLOW / BUSSMANN 32006-E21	1	
. NS	563183	. CONNECTOR / SH 8C / RED / BUSSMANN 32006-F21	1	
. NS	563182	. CONNECTOR / SH 8C / ORANGE / BUSSMANN 32006-G21	1	
. NS	563187	. CONNECTOR / SH 8C / BROWN / BUSSMANN 32006-H21	1	
. NS	563448	. CONNECTOR / SH 8C / BLUE / BUSSMANN 32006-D21	1	
. NS	564132	. LOCK CONNECTOR POSITION ASSURANCE / BUSSMANN 32004-CP	AR	
. NS	564104	. COVER / VEC BOX	1	
. NS	19518268	. COVER RUBBER RED	2	
4	564709	DVEC DISTRIBUTION MODULE / REAR JCT BOX	AR	
. NS	563280	. FUSE / ATM 5 AMPS AMBER	8	
. NS	563283	. FUSE / ATM 10 AMPS RED	11	
. NS	563284	. FUSE / ATM 15 AMPS BLUE	18	
. NS	563282	. FUSE / ATM 20 AMPS YELLOW	8	
. NS	563153	. FUSE / ATM 25 AMPS NATURAL	3	
. NS	563165	. FUSE / ATM 30 AMPS GREEN	11	
. NS	564342	. MINI BREAKER / 30 AMPS / SERIES 233	1	
. NS	563185	. CONNECTOR / SH 8C / BLACK / BUSSMANN 32006-A21	1	
. NS	563186	. CONNECTOR / SH 8C / GREY / BUSSMANN 32006-B21	1	
. NS	563184	. CONNECTOR / SH 8C / GREEN / BUSSMANN 32006-C21	1	
. NS	563181	. CONNECTOR / SH 8C / YELLOW / BUSSMANN 32006-E21	1	
. NS	563183	. CONNECTOR / SH 8C / RED / BUSSMANN 32006-F21	1	
. NS	563182	. CONNECTOR / SH 8C / ORANGE / BUSSMANN 32006-G21	1	
. NS	563187	. CONNECTOR / SH 8C / BROWN / BUSSMANN 32006-H21	1	
. NS	563448	. CONNECTOR / SH 8C / BLUE / BUSSMANN 32006-D21	1	
. NS	564132	. LOCK CONNECTOR POSITION ASSURANCE / BUSSMANN 32004-CP	AR	
. NS	564104	. COVER / VEC BOX	1	
. NS	19518268	. COVER RUBBER RED	2	
5	563269	. RELAY 24V S.P.D.T. W/RESISTOR /	AR	V A
NS	563699	. MINI BREAKER / 20 AMPS / SERIES 212	AR	V
6	563004	. FUSE / ATM 2 AMPS GREY	AR	V

Date:07/2024

PAGE:FM-00EM-00

ELECTRICAL MUX - COMPONENTS

Item#	Part	Description	QTY	Notes
6	563279	. FUSE / ATM 3 AMPS VIOLET	AR	V
6	563280	. FUSE / ATM 5 AMPS AMBER	AR	V
6	563005	. FUSE / ATM 7.5 AMPS BROWN	AR	V
6	563283	. FUSE / ATM 10 AMPS RED	AR	V
6	563284	. FUSE / ATM 15 AMPS BLUE	AR	V
6	563282	. FUSE / ATM 20 AMPS YELLOW	AR	V
6	563153	. FUSE / ATM 25 AMPS NATURAL	AR	V
6	563165	. FUSE / ATM 30 AMPS GREEN	AR	V
10	381145	DIODE ASSY / W/5 3AMPS	AR	
10	382097	DIODE ASSY / W/3 3AMPS & 2 RESISTORS 270 OHMS	AR	
10	382175	DIODE ASSY / W/3 3AMPS & 2 RESISTORS 100 OHMS	AR	
10	382421	DIODE ASSY / W/3 3AMPS	AR	
10	382244	RESISTANCE ASSY / W/5 RESISTORS 1.2k OHMS	AR	
20	N63187001	POWER DISTRIBUTION BOX	1	
. NS	N40404-08	. FUSE / MEGA FUSE / 300 AMPS / GREY	1	
. NS	N40404-03	. FUSE / MEGA FUSE / 150 AMPS / ORANGE	1	
. NS	N27139	. FUSE / MEGA FUSE / 125 AMPS / GREEN	1	
. NS	N33410-04	. FUSE / MIDI / 70 AMPS / BROWN	2	
. NS	N36473-10	. FUSE / ATO 10 AMPS RED	2	
. NS	N36473-25	. FUSE / ATO 25 AMPS NATURAL	1	
. NS	N40405	. RELAY 24V	1	
. NS	N40412	. MAIN DISCONNECT SWITCH	1	
		A) SEE CONTACT CONFIGURATION "A"		
		AL) ALTERNATIVE PART		
		V) INSIDE OF "VEC"		

	Date:07/2024	PAGE:FM-00ER-00
ELECTRICAL RELAY		

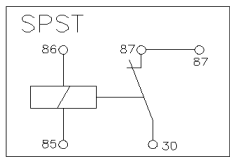
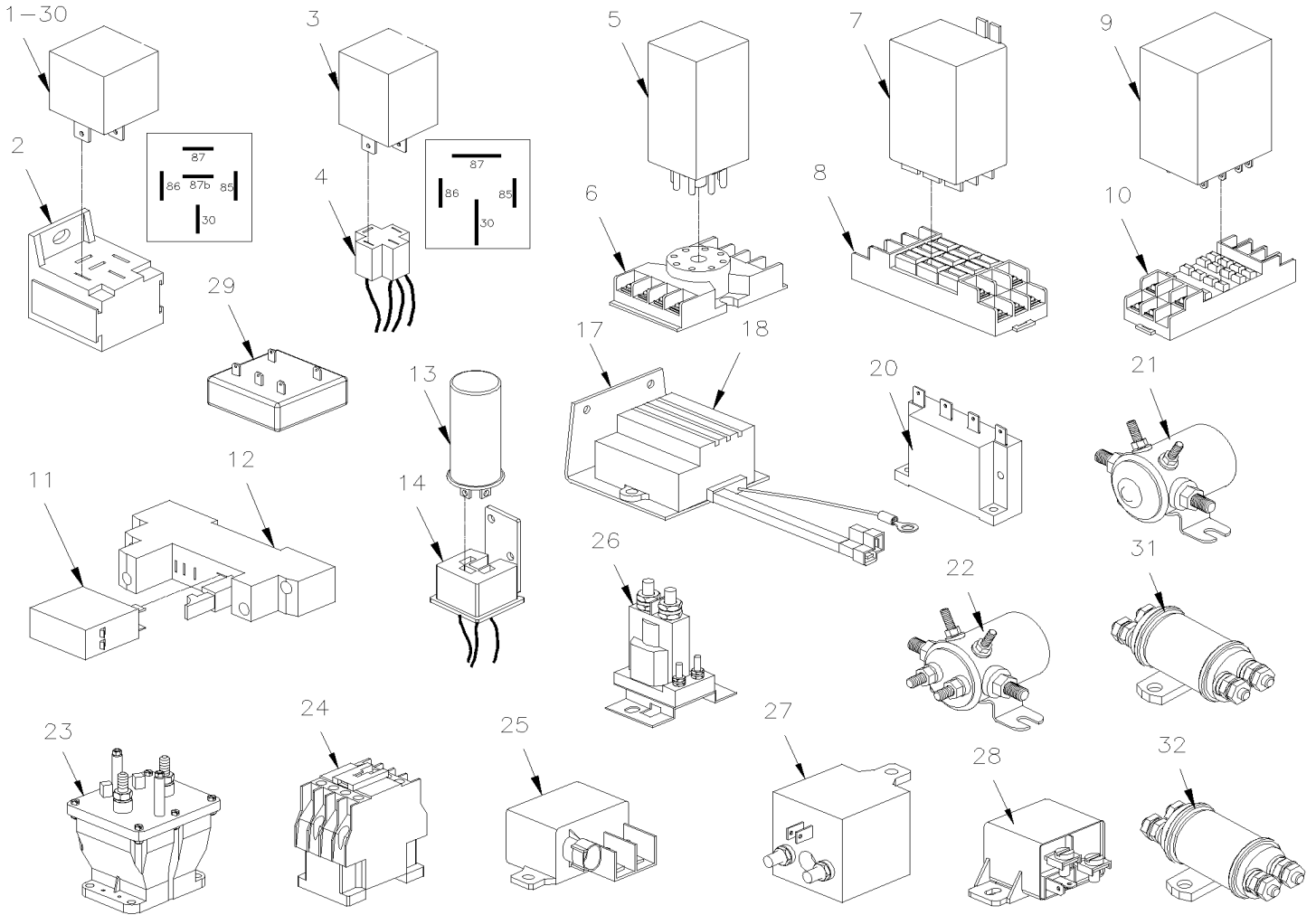

"A"

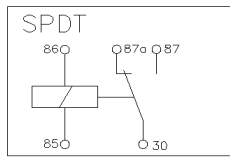

"B"

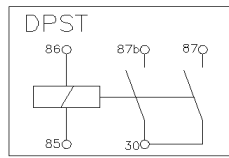

"C"

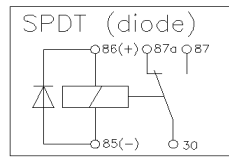

"D"

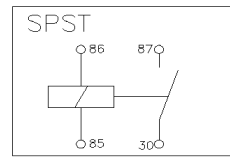

"E"

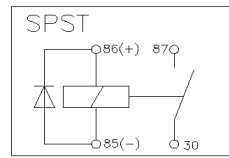

"F"

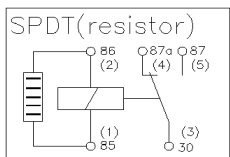

"G"

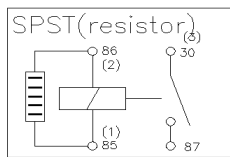

"H"

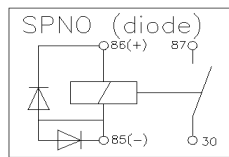

"J"

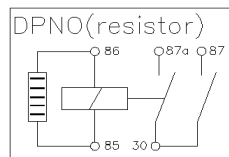

"K"

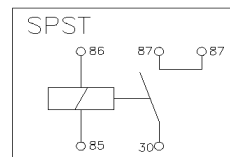

"L"

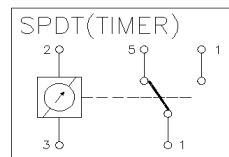

"M"

	Date:07/2024	PAGE:FM-00ER-00
ELECTRICAL RELAY		

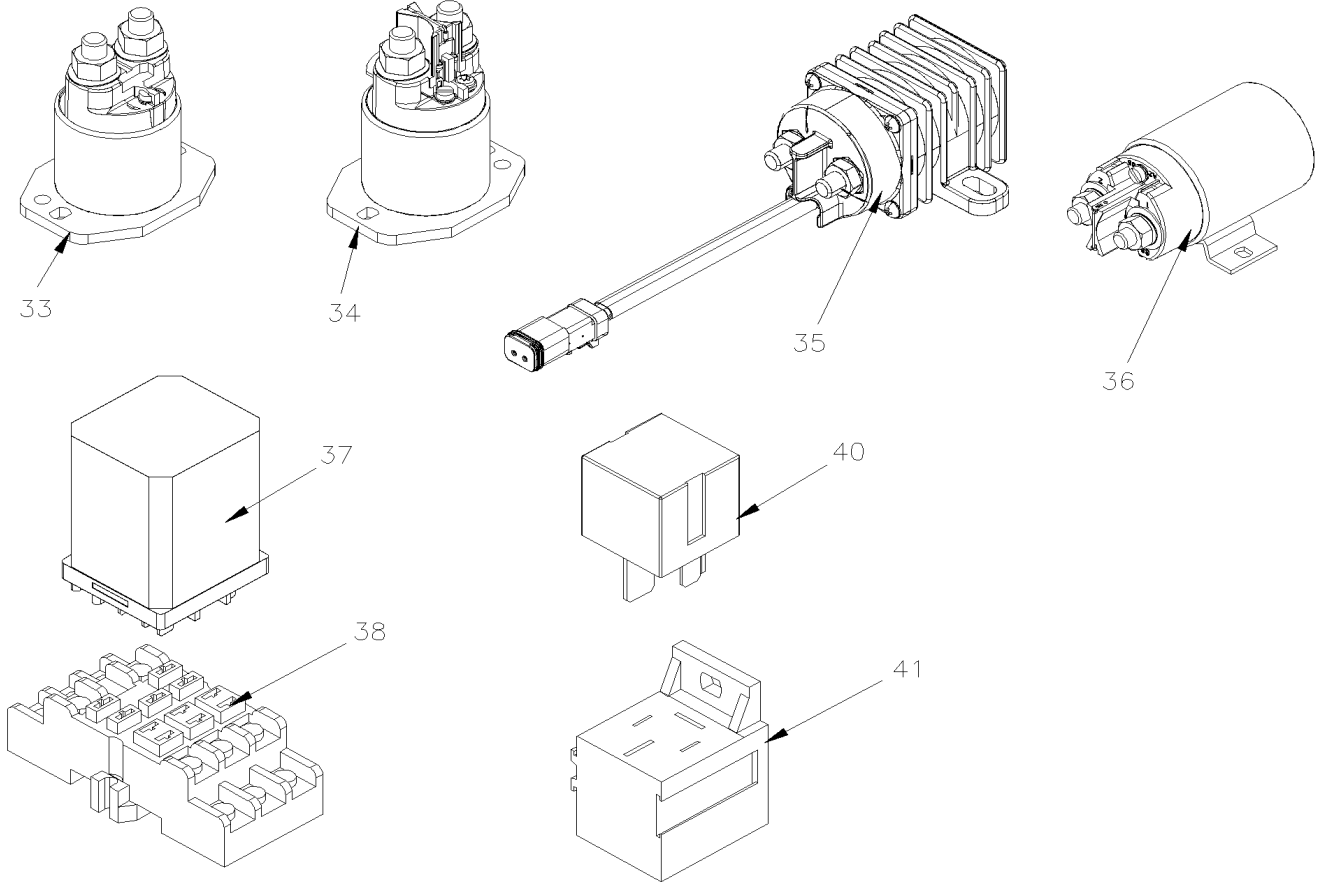

		Date:07/2024	PAGE:FM-00ER-00	
ELECTRICAL RELAY				
Item#	Part	Description	QTY	Notes
1	N15402	RELAY 24V S.P.S.T. N.C.	AR	A
1	562751	RELAY 6V S.P.D.T.	AR	B
1	2091935	RELAY 6V S.P.D.T.	AR	B
1	561538	RELAY 12V S.P.D.T. V 415 F11	AR	B
1	G1017708	RELAY 12V S.P.D.T.	AR	B
1	561230	RELAY 24V S.P.D.T. VF4-15H	AR	B
1	G5004541	RELAY 24V S.P.D.T.	AR	B H
1	G5011867	RELAY 12V S.P.D.T. N.O.	AR	C
1	10568952	RELAY 12V S.P.D.T. N.O.	AR	C H
1	561557	RELAY 24V S.P.D.T. N.O.	AR	C
1	N11982	RELAY 24V S.P.D.T. N.O.	AR	C
1	561706	RELAY 12V S.P.D.T. W/DIODE /	AR	D
1	562092	RELAY 12V S.P.D.T. W/DIODE /	AR	D
1	G5004055	RELAY 12V S.P.D.T. W/DIODE /	AR	D
1	G1008278	RELAY 12V S.P.D.T. W/DIODE /	AR	D
1	G5004055	RELAY 12V S.P.D.T. W/DIODE /	AR	D
1	G1077947	RELAY 12V S.P.D.T. W/DIODE /	AR	D
1	564060	RELAY 24V S.P.D.T. W/DIODE /	AR	D
1	G1077774	RELAY 24V S.P.D.T. W/DIODE /	AR	D
1	N11613	RELAY 24V S.P.D.T. W/DIODE /	AR	D
1	G1008277	RELAY 24V S.P.D.T. W/DIODE /	AR	D
1	563337	RELAY 12V S.P.D.T. W/RESISTOR /	AR	G
1	564059	RELAY 12V S.P.D.T. W/RESISTOR /	AR	G
1	2098912	RELAY 12V S.P.D.T. W/RESISTOR /	AR	G
1	N8894696	RELAY 12V S.P.D.T. W/RESISTOR /	AR	G H
1	20790187	RELAY 12V S.P.D.T. W/RESISTOR /	AR	G H
1	561707	RELAY 24V S.P.D.T. W/RESISTOR /	AR	G
1	192484	RELAY 24V S.P.D.T. W/RESISTOR / SEALED	AR	G H
1	563332	RELAY 24V S.P.D.T. W/RESISTOR / "VOLVO" (20374662)	AR	G
1	N82209	RELAY 24V S.P.D.T. W/RESISTOR /	AR	G
1	6992589	RELAY 12V S.P.S.T. N.O.	AR	L
1	561182	RELAY 24V S.P.S.T. N.O. VF4-11H11	AR	L
1	G1017679	RELAY 24V	1	
1	195491	RELAY 24V	1	N
2	561183	RELAY BASE / TAB TERMINAL / BOSCH 3334485008	AR	
2	6992602	RELAY BASE / TAB TERMINAL / BOSCH 3334485008	AR	
2	564210	RELAY BASE / TAB TERMINAL / COLE HERSEE 99025	AR	
NS	065918	RELAY BASE EXTENTION / 600MM	AR	
3	561928	RELAY 12V S.P.D.T. / 50 AMPS N.O. VF7-41F	AR	E
3	561991	RELAY 24V S.P.S.T. / 70 AMPS N.O.	AR	F
4	562367	CONNECTOR / TAB HOUSING 4C / POTTER BRUMFIELD VCF7-1000	AR	

		Date:07/2024	PAGE:FM-00ER-00
ELECTRICAL RELAY			

Item#	Part	Description	QTY	Notes
NS	561908	TAB RECEPTACLE TERMINAL / 22-18 / AMP 60295-2	AR	
NS	561108	TAB RECEPTACLE TERMINAL / 18-14 / AMP 42238-2	AR	
NS	561181	TAB RECEPTACLE TERMINAL / 12 / AMP 60508-2	AR	
NS	562368	TAB TERMINAL / 12-8 / AMP 280756-4	AR	
5	560917	RELAY 12V D.P.D.T.	AR	
5	561010	RELAY 24V. D.P.D.T.	AR	
5	562666	RELAY 110V D.P.D.T.	AR	
NS	560920	SPRING HOLDER	AR	
6	560919	BASE SOCKET 8 PIN	AR	
6	561233	BASE SOCKET 8 PIN	AR	
7	560803	RELAY, TIME DELAY RELAY - ON	AR	
7	562341	RELAY, TIME DELAY RELAY - OFF	AR	
8	562340	BASE SOCKET	AR	
9	562936	RELAY 24V 4.P.D.T.	AR	
10	562937	BASE SOCKET	AR	
11	563054	RELAY 12V S.P.D.T.	AR	
12	563055	BASE RELAY	AR	
13	560230	FLASHER UNIT 24V W/3 PRONGS	AR	
13	561863	FLASHER UNIT 24V W/3 PRONGS	AR	
13	561920	FLASHER UNIT 24V W/3 PRONGS	AR	
13	561819	FLASHER UNIT 12V W/3 PRONGS	AR	
13	N27091	FLASHER UNIT 12V W/2 PRONGS	AR	
14	560158	BASE ASSY / POLLAK 52-256	AR	
17	064158	FLASHER UNIT 12V ASSY W/CONNECTOR & SUPPORT	AR	
18	064421	. FLASHER UNIT 12V ASSY W/CONNECTOR	AR	
18	064163	. FLASHER UNIT 24V ASSY W/CONNECTOR	AR	
18	562513	. . FLASHER UNIT 12V	AR	
18	562515	. . FLASHER UNIT 24V	AR	
18	G5008956	FLASHER UNIT 12V / W/20AMPS FUSE	AR	
20	560772	TIME DELAY RELAY	AR	
21	560407	SWITCH MAGNETIC / 24V S.P.S.T. / 50AMPS N.O.	AR	
21	561005	SWITCH MAGNETIC / 24V S.P.S.T. / 200AMPS N.O.	AR	
22	561014	SWITCH MAGNETIC / 24V D.P.S.T. / 200AMPS N.O.	AR	
23	562364	RELAY 24V S.P.S.T. / 300 AMPS N.O. // BATTERY DISCONNECT	AR	
24	562446	SWITCH MAGNETIC / 110V AC D.P.S.T. / 200AMPS	AR	
25	563348	RELAY POWER 24V 200 AMPS / S.P.S.T. N.O.	AR	K
. NS	5001182	. NUT HEX NYRT M6-1.0 SS	1	K
. NS	502573	. WASHER FL 6.4x12.5x1.6 SS	1	K
. NS	563409	. CONNECTOR / SUPERSEAL 1.5 SERIES / SH 2C / AMP 282080-1	1	K
. NS	562607	. SOCKET TERMINAL / 20-16 / AMP 183025-1	1	K
25	563445	RELAY POWER 24V 130 AMPS / S.P.D.T. N.O.	AR	K
25	N34963	RELAY POWER 24V 120 AMPS / S.P.S.T. N.O.	AR	

	Date:07/2024	PAGE:FM-00ER-00
ELECTRICAL RELAY		

Item#	Part	Description	QTY	Notes
25	564242	RELAY POWER 24V 200AMPS / S.P.D.T.	1	
26	N26159	RELAY POWER 24V 100 AMPS / S.P.S.T. N.O.	AR	
26	G1077755	RELAY POWER 24V 100 AMPS / S.P.S.T. N.O.	AR	
27	N16000	RELAY POWER 24V 80 AMPS / S.P.S.T. / N.O.	AR	E
27	N19166	RELAY POWER 12V 80 AMPS / S.P.S.T. / N.O.	AR	E
28	N29228	RELAY POWER 24V 50 AMPS / S.P.S.T. / N.O. 0 332 002 256	AR	J
28	G1021118	RELAY POWER 12V 75 AMPS / S.P.S.T. / N.O. 0 332 002 156	1	J
29	N24563	RELAY, TIME DELAY RELAY / 30 SEC.	AR	M
30	N16971	DAYTIME RUN LTS MODULE 12V W/HIGHT BEAM	AR	
30	N16001	INSTRUMENT LTS MODULE 12V	AR	
30	N15374	SPEED MODULE 12V	AR	
30	G5009488	DAYTIME RUN LTS MODULE 12V W/HIGHT BEAM	AR	
30	562622	DAYTIME RUN LTS MODULE 12V W/LOW BEAM	AR	
30	563584	RELAY, TIME DELAY RELAY - OFF / 30 SEC	AR	
30	563615	RELAY, TIME DELAY RELAY - OFF / 2 HOURS	AR	
30	563612	RELAY, TIME DELAY RELAY - OFF / 2 HOURS	AR	
31	194583	SWITCH MAGNETIC / 24V S.P.D.T. / 100AMPS	AR	
31	2075379	SWITCH MAGNETIC / 24V S.P.S.T. / 100AMPS VOLTAGE	1	
32	G1005388	SWITCH MAGNETIC / 12V S.P.S.T. / 100AMPS N.O.	1	
32	2035465	SWITCH MAGNETIC / 24V S.P.S.T. / 100AMPS N.O.	1	
33	N45377-01	RELAY 24V S.P.S.T. W/O DIODE / 300AMPS N.O.	1	
33	N45377-02	RELAY 24V S.P.S.T. W/DIODE / 300AMPS N.O.	1	
34	N45377-03	RELAY 24V S.P.S.T. W/DIODE / 300AMPS N.O. W/COIL PROTECTION	1	
35	N45393	RELAY 24V S.P.S.T. W/DIODE / 100AMPS N.O.	1	
NS	N25893-01	. CONNECTOR / DT SERIES / SH 2C / GRAY / DEUTSCH DT06-2S	1	
36	N46525-12	RELAY 12V S.P.S.T. W/DIODE / 200AMPS N.O.	1	
36	N46525-24	RELAY 24V S.P.S.T. W/DIODE / 200AMPS N.O.	1	
36	N38333	RELAY 24V S.P.S.T. W/DIODE / 75AMPS N.O.	1	
37	N76966	RELAY 24V / MAGNECRAFT	1	
37	N87301	RELAY 24V / POTTER & BRUMFIELD	1	
38	N76967	RELAY BASE / MAGNECRAFT	1	
38	N76968	RELAY HOLDER / MAGNECRAFT	1	
40	564218	RELAY 24V S.P.S.T. / 40 AMPS N.O.	AR	H
40	21244698	RELAY 24V S.P.S.T. / 40 AMPS N.O.	AR	H
41	564210	RELAY BASE / TAB TERMINAL / COLE HERSEE 99025	1	
		A) SEE CONTACT CONFIGURATION "A"		
		B) SEE CONTACT CONFIGURATION "B"		
		C) SEE CONTACT CONFIGURATION "C"		
		D) SEE CONTACT CONFIGURATION "D"		

		Date:07/2024	PAGE:FM-00ER-00	
ELECTRICAL RELAY				
Item#	Part	Description	QTY	Notes
		E) SEE CONTACT CONFIGURATION "E"		
		F) SEE CONTACT CONFIGURATION "F"		
		G) SEE CONTACT CONFIGURATION "G"		
		H) SEE CONTACT CONFIGURATION "H"		
		J) SEE CONTACT CONFIGURATION "J"		
		K) SEE CONTACT CONFIGURATION "K"		
		L) SEE CONTACT CONFIGURATION "L"		
		M) SEE CONTACT CONFIGURATION "M"		
		N) WITH BRACKET TO FIX IT AS SHOWN DOT LINE		

	Date:07/2024	PAGE:FM-00FM-00
FITTING NPT PIPE - MISCELANOUS		

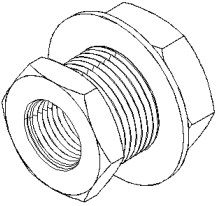
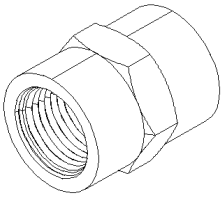
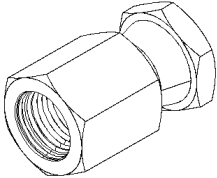
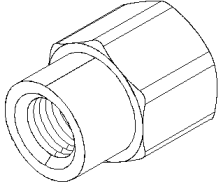
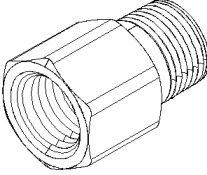
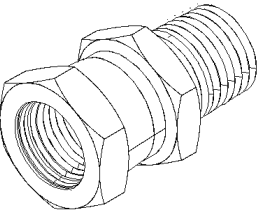
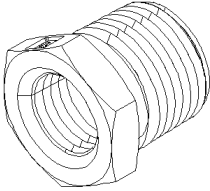
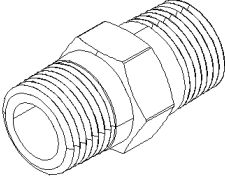
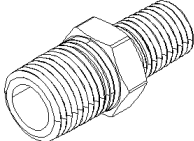
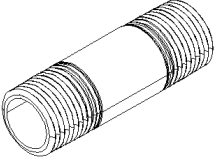
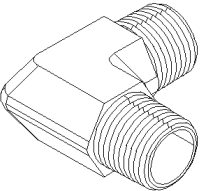
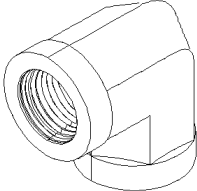
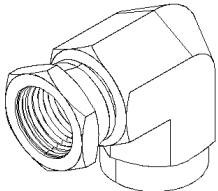
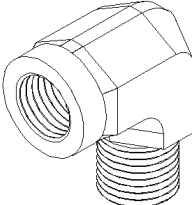
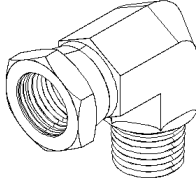
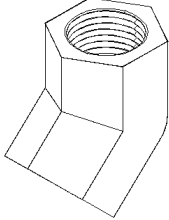
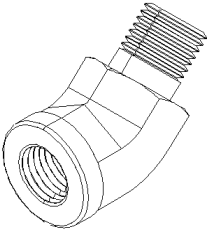
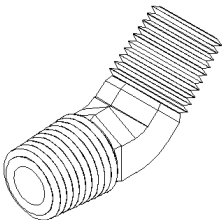
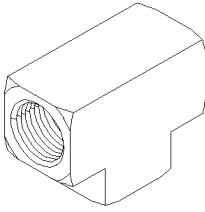
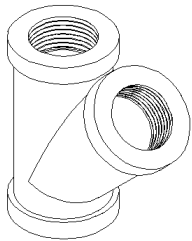
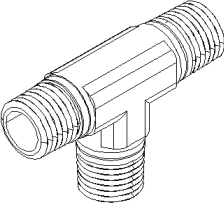
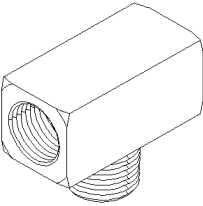
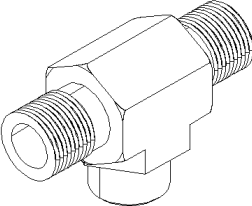
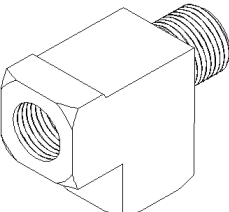
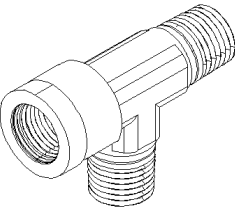
				
BULKHEAD COUPLING 5	COUPLING 10	COUPLING SWIVEL 15	REDUCER COUPLING 20	ADAPTER 25
				
ADAPTER SWIVEL 30	BUSHING REDUCER 35-36	NIPPLE HEX 40	NIPPLE REDUCER HEX 45	NIPPLE 50-51
				
MALE ELBOW 90° 55	FEMALE ELBOW 90° 60	FEMALE ELBOW 90° SWIVEL 65	STREET ELBOW 90° 70	STREET ELBOW 90° SWIVEL 75
				
FEMALE ELBOW 45° 80	STREET ELBOW 45° 85	MALE ELBOW 45° 90	FEMALE UNION TEE 95	FEMALE UNION "Y" 100
				
MALE UNION TEE 105	MALE BRANCHE TEE 110	FEMALE BRANCHE TEE 115	MALE RUN TEE 120	FEMALE RUN TEE 125

		Date:07/2024	PAGE:FM-00FM-00
FITTING NPT PIPE - MISCELANOUS			

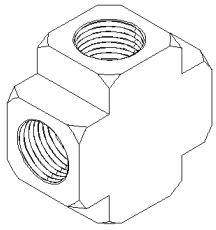

CROSS
130

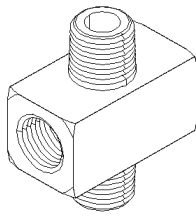

CROSS
135

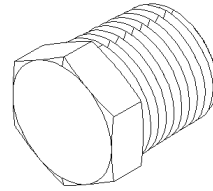

PLUG HEX-HEAD
140

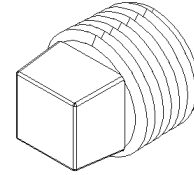

PLUG SQUARE HEAD
145

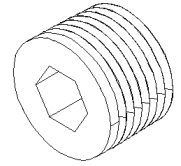

PLUG HEX SOCKET
150

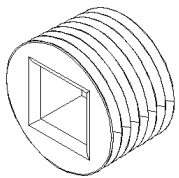

PLUG SQUARE SOCKET
155

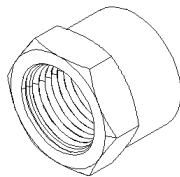

PLUG CAP HEX
160

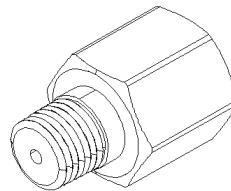

ADAPTER
WITH RESTRICTION
165

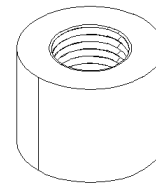

HALF COUPLING
170

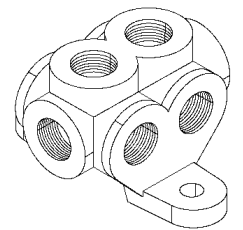

MANIFOLD
175

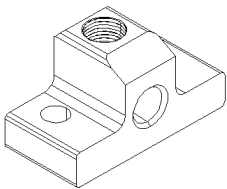

DROP-EAR ELBOW 90°
180

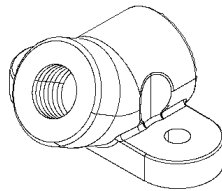

ANCHOR ELBOW
185-190

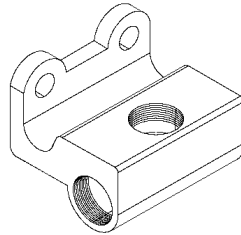

ANCHOR TEE
195

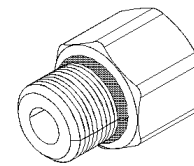

FEMALE CONNECTOR
PIPE @ O-RING BOSS
200

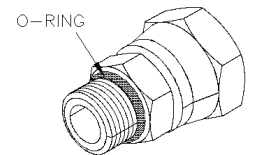

SWIVEL NUT
FEMALE CONNECTOR
PIPE @ O-RING BOSS
205

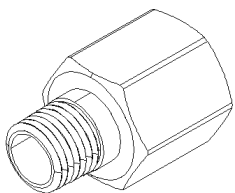

MALE CONNECTOR
PIPE @ O-RING BOSS
210

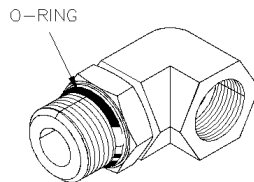

FEMALE ELBOW 90°
PIPE @ O-RING BOSS
215

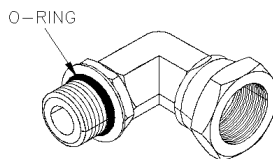

SWIVEL NUT
FEMALE ELBOW 90°
PIPE @ O-RING BOSS
220

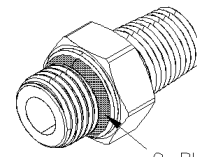

ADAPTER PIPE @
O-RING BOSS
225

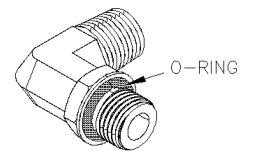

MALE ELBOW 90°
PIPE @ O-RING BOSS
230

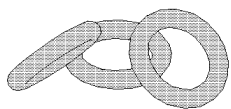

O-RING BOSS
235

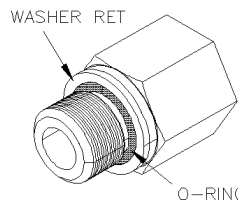

FEMALE CONNECTOR
W/O-RING & WASHER
240

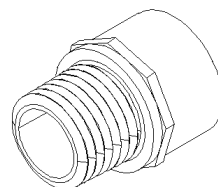

MALE CONNECTOR
PIPE @ PVC PIPE
245

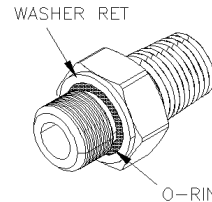

MALE CONNECTOR
W/O-RING & WASHER
250

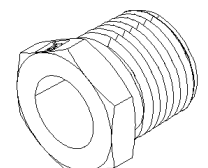

ADAPTER
PIPE @ BRAZE
255

	Date:07/2024	PAGE:FM-00FM-00
FITTING NPT PIPE - MISCELANOUS		

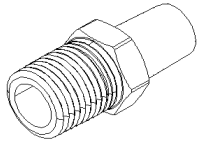

ADAPTER
PIPE @ BRAZE
260

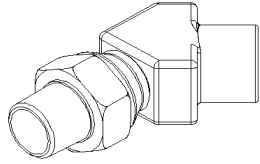

STREET ELBOW
90° SWIVEL
265

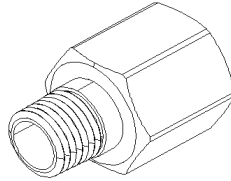

MALE CONNECTOR
PIPE @ METRIC
270

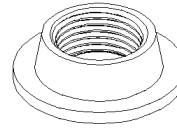

WELD-ON FITTING
275

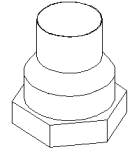

ADAPTER
PIPE @ BRAZE
280

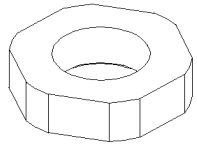

NUT BULKHEAD
285

Date:07/2024

PAGE:FM-00FM-00

FITTING NPT PIPE - MISCELANOUS

Item#	Part	Description	QTY	Notes
5	501835	BULKHEAD COUPLING / PIPE FITTING / 1/8NPT-Fx1/8NPT-Fx1 1/2 BR	AR	
5	501936	BULKHEAD COUPLING / PIPE FITTING / 1/8NPT-Fx1/8NPT-Fx1 1/2 BR	AR	
5	2244569	BULKHEAD COUPLING / PIPE FITTING / 1/8NPT-Fx1/8NPT-Fx1 1/2 BR	AR	
5	501711	BULKHEAD COUPLING / PIPE FITTING / 1/4NPT-Fx1/4NPT-Fx1 1/2 BR	AR	
5	G5009777	BULKHEAD COUPLING / PIPE FITTING / 1/4NPT-Fx1/4NPT-Fx1 1/2 BR	AR	
5	G5900485	BULKHEAD COUPLING / PIPE FITTING / 1/4NPT-Fx1/4NPT-Fx1 1/2 BR	AR	
5	G1019992	BULKHEAD COUPLING / PIPE FITTING / 1/4NPT-Fx1/4NPT-Fx1 1/2 BR	AR	
5	2369508	BULKHEAD COUPLING / PIPE FITTING / 1/4NPT-Fx1/4NPT-Fx15/16 BR	AR	
5	T0647	BULKHEAD COUPLING / PIPE FITTING / 1/4NPT-Fx1/4NPT-Fx15/16 BR	AR	
5	G5009126	BULKHEAD COUPLING / PIPE FITTING / 3/8NPT-Fx3/8NPT-Fx1 5/16 BR	AR	
5	G5900486	BULKHEAD COUPLING / PIPE FITTING / 3/8NPT-Fx3/8NPT-Fx1 5/16 BR	AR	
5	2099174	BULKHEAD COUPLING / PIPE FITTING / 3/8NPT-Fx3/8NPT-Fx1 5/16 BR	AR	
5	N20354	BULKHEAD COUPLING / PIPE FITTING / 3/8NPT-Fx3/8NPT-Fx1 5/16 BR	AR	
5	N24354	BULKHEAD COUPLING / PIPE FITTING / 3/8NPT-Fx3/8NPT-Fx1 11/16 BR	AR	
5	501796	BULKHEAD COUPLING / PIPE FITTING / 1/2NPT-Fx1/2NPT-Fx1 1/2 BR	AR	
5	507562	BULKHEAD COUPLING / PIPE FITTING / 1/2NPT-Fx1/2NPT-Fx1 1/2 BR	AR	
5	G5900487	BULKHEAD COUPLING / PIPE FITTING / 1/2NPT-Fx1/2NPT-Fx1 1/2 BR	AR	
5	N17816	BULKHEAD COUPLING / PIPE FITTING / 1/2NPT-Fx1/2NPT-Fx1 1/2 BR	AR	
5	N57669	BULKHEAD COUPLING / PIPE FITTING / 3/4NPT-Fx3/4NPT-Fx1 1/2 BR	AR	
5	501951	BULKHEAD COUPLING / PIPE FITTING / 3/8NPT-Fx3/8NPT-F STL	AR	
5	640863	BULKHEAD COUPLING / PIPE FITTING / 3/8NPT-Fx3/8NPT-F STL	AR	
5	641558	BULKHEAD COUPLING / PIPE FITTING / 3/8NPT-Fx3/8NPT-F STL	AR	
10	501317	COUPLING / PIPE FITTING / 1/8NPT-Fx1/8NPT-F BR	AR	
10	0443998	COUPLING / PIPE FITTING / 1/8NPT-Fx1/8NPT-F BR	AR	
10	N92579	COUPLING / PIPE FITTING / 1/8NPT-Fx1/8NPT-Fx2 5/8 BR	1	
10	501318	COUPLING / PIPE FITTING / 1/4NPT-Fx1/4NPT-F BR	AR	
10	0444096	COUPLING / PIPE FITTING / 1/4NPT-Fx1/4NPT-F BR	AR	
10	0144075	COUPLING / PIPE FITTING / 1/4NPT-Fx1/4NPT-F BR	AR	
10	501375	COUPLING / PIPE FITTING / 1/4NPT-Fx1/4NPT-F SS	AR	
10	T0089	COUPLING / PIPE FITTING / 1/4NPT-Fx1/4NPT-F SS	AR	
10	T0090	COUPLING / PIPE FITTING / 1/4NPT-Fx1/4NPT-F SS	AR	
10	501765	COUPLING / PIPE FITTING / 1/4NPT-Fx1/4NPT-F STL	AR	
10	5001680	COUPLING / PIPE FITTING / 1/4NPT-Fx1/4NPT-F STL	AR	
10	501319	COUPLING / PIPE FITTING / 3/8NPT-Fx3/8NPT-F BR	AR	
10	0444098	COUPLING / PIPE FITTING / 3/8NPT-Fx3/8NPT-F BR	AR	
10	501448	COUPLING / PIPE FITTING / 3/8NPT-Fx3/8NPT-F SS	AR	
10	0144076	COUPLING / PIPE FITTING / 3/8NPT-Fx3/8NPT-F BR	AR	
10	N18458	COUPLING / PIPE FITTING / 3/8NPT-Fx3/8NPT-F STL	AR	
10	501529	COUPLING / PIPE FITTING / 1/2NPT-Fx1/2NPT-F BR	AR	
10	501766	COUPLING / PIPE FITTING / 1/2NPT-Fx1/2NPT-F STL	AR	
10	N45089	COUPLING / PIPE FITTING / 1/2NPT-Fx1/2NPT-Fx1.38 SS	AR	
10	501920	COUPLING / PIPE FITTING / 1/2NPT-Fx1/2NPT-Fx2.00 STL	AR	

Date:07/2024

PAGE:FM-00FM-00

FITTING NPT PIPE - MISCELANOUS

Item#	Part	Description	QTY	Notes
10	5001679	COUPLING / PIPE FITTING / 1/2NPT-Fx1/2NPT-F STL	AR	
10	N67066	COUPLING / PIPE FITTING / 1/2NPT-Fx1/2NPT-F STL	AR	
10	N13629	COUPLING / PIPE FITTING / 3/4NPT-Fx3/4NPT-F BR	AR	
10	501263	COUPLING / PIPE FITTING / 3/4NPT-Fx3/4NPT-F STL	AR	
10	N12868	COUPLING / PIPE FITTING / 3/4NPT-Fx3/4NPT-F STL	AR	
10	N18457	COUPLING / PIPE FITTING / 3/4NPT-Fx3/4NPT-F STL	AR	
10	N86611	COUPLING / PIPE FITTING / 3/4NPT-Fx3/4NPT-F SS	AR	
10	0144079	COUPLING / PIPE FITTING / 1NPT-Fx1NPT-F BR	AR	
10	507509	COUPLING / PIPE FITTING / 1NPT-Fx1NPT-F STL	AR	
10	0144066	COUPLING / PIPE FITTING / 1 1/4NPT-Fx1 1/4NPT-F CASTIRON	AR	
10	G5006626	COUPLING / PIPE FITTING / 2NPT-Fx2NPT-F SS	AR	
15	9437968	COUPLING SWIVEL / PIPE FITTING / 3/8NPT-Fx3/8NPT-F STL	AR	
20	5001660	REDUCER COUPLING / PIPE FITTING / 3/8NPT-Fx1/8NPT-F BR	AR	
20	0444112	REDUCER COUPLING / PIPE FITTING / 1/2NTP-Fx1/4NPT-F BR	AR	
20	0444114	REDUCER COUPLING / PIPE FITTING / 1/2NTP-Fx3/8NPT-F BR	AR	
20	T0091	REDUCER COUPLING / PIPE FITTING / 3/4NPT-Fx1/4NPT-F SS	AR	
20	T0092	REDUCER COUPLING / PIPE FITTING / 3/4NPT-Fx1/4NPT-F SS	AR	
20	N45037	REDUCER COUPLING / PIPE FITTING / 3/4NPT-Fx1/2NPT-F BR	AR	
25	501307	ADAPTER / PIPE FITTING / 1/8NPT-Fx1/8NPT-M BR	AR	
25	N30875	ADAPTER / PIPE FITTING / 1/8NPT-Fx1/8NPT-M BR	AR	
25	0444013	ADAPTER / PIPE FITTING / 1/8NPT-Mx1/4NPT-F STL	AR	
25	501075	ADAPTER / PIPE FITTING / 1/8NPT-FxM10-1 M STL	AR	
25	N76893	ADAPTER / PIPE FITTING / 1/8NPT-FxM14-1.5 M STL	AR	
25	501820	ADAPTER / PIPE FITTING / 1/4NPT-Fx1/8NPT-M STL	AR	
25	501310	ADAPTER / PIPE FITTING / 1/4NPT-Fx1/8NPT-M BR	AR	
25	0444012	ADAPTER / PIPE FITTING / 1/4NPT-Fx1/8NPT-M BR	AR	
25	501308	ADAPTER / PIPE FITTING / 1/4NPT-Fx1/4NPT-M BR	AR	
25	0444000	ADAPTER / PIPE FITTING / 1/4NPT-Fx1/4NPT-M BR	AR	
25	N31302	ADAPTER / PIPE FITTING / 1/4NPT-Fx1/4NPT-M BR	AR	
25	N38665	ADAPTER / PIPE FITTING / 1/4NPT-FxM12-1.5 M BR	AR	
25	501311	ADAPTER / PIPE FITTING / 3/8NPT-Fx1/4NPT-M BR	AR	
25	0444014	ADAPTER / PIPE FITTING / 3/8NPT-Fx1/4NPT-M BR	AR	
25	N18454	ADAPTER / PIPE FITTING / 3/8NPT-Fx1/4NPT-M STL	AR	
25	501309	ADAPTER / PIPE FITTING / 3/8NPT-Fx3/8NPT-M BR	AR	
25	0444002	ADAPTER / PIPE FITTING / 3/8NPT-Fx3/8NPT-M BR	AR	
25	N99214	ADAPTER / PIPE FITTING / 3/8NPT-Fx3/8NPT-M BR	AR	
25	501810	ADAPTER / PIPE FITTING / 3/8NPT-Mx1/2NPT-F STL	AR	
25	N39181	ADAPTER / PIPE FITTING / 1/2NPT-Fx1/4NPT-M BR	AR	
25	G1072815	ADAPTER / PIPE FITTING / 1/2NPT-Fx1/4NPT-M SS	AR	
25	N18453	ADAPTER / PIPE FITTING / 1/2NPT-Fx3/8NPT-M STL	AR	
25	5011119	ADAPTER / PIPE FITTING / 1/2NPT-Fx1/2NPT-M BR	AR	
25	0444004	ADAPTER / PIPE FITTING / 1/2NPT-Fx1/2NPT-M BR	AR	

Date:07/2024

PAGE:FM-00FM-00

FITTING NPT PIPE - MISCELANOUS

Item#	Part	Description	QTY	Notes
25	N17844	ADAPTER / PIPE FITTING / 1/2NPT-Fx1/2NPT-M BR	AR	
25	N19712	ADAPTER / PIPE FITTING / 1/2NPT-Fx1/2NPT-M BR	AR	
25	N12835	ADAPTER / PIPE FITTING / 1/2NPT-Mx3/4NPT-F STL	AR	
25	N19045	ADAPTER / PIPE FITTING / 1/2NPT-Mx3/4NPT-F STL	AR	
25	T0085	ADAPTER / PIPE FITTING / 3/4NPT-Fx1/4NPT-M SS	AR	
25	T0086	ADAPTER / PIPE FITTING / 3/4NPT-Fx1/4NPT-M SS	AR	
25	N18452	ADAPTER / PIPE FITTING / 3/4NPT-Fx1/2NPT-M STL	AR	
25	N37431	ADAPTER / PIPE FITTING / 3/4NPT-Fx3/4NPT-M BR	AR	
25	501564	ADAPTER / PIPE FITTING / 3/4NPT-Fx1NPT-M BR	AR	
25	501922	ADAPTER / PIPE FITTING / 3/4NPT-Fx1 1/4NPT-M BR	AR	
30	N18977	ADAPTER SWIVEL / PIPE FITTING / 3/8NPT-Mx3/8NPT-F STL	AR	
30	N72121	ADAPTER SWIVEL / PIPE FITTING / 3/8NPT-Mx3/8NPT-F STL	AR	
30	N18978	ADAPTER SWIVEL / PIPE FITTING / 3/4NPT-Mx3/4NPT-F STL	AR	
35	501312	BUSHING REDUCER / PIPE FITTING / 1/4NTP-Mx1/8NPT-F BR	AR	
35	0112877	BUSHING REDUCER / PIPE FITTING / 1/4NTP-Mx1/8NPT-F BR	AR	
35	0444024	BUSHING REDUCER / PIPE FITTING / 1/4NTP-Mx1/8NPT-F BR	AR	
35	N64095	BUSHING REDUCER / PIPE FITTING / 1/4NTP-Mx1/8NPT-F STL	AR	
35	501313	BUSHING REDUCER / PIPE FITTING / 3/8NTP-Mx1/8NPT-F BR	AR	
35	G1002143	BUSHING REDUCER / PIPE FITTING / 3/8NPT-Mx1/8NPT-F NP	AR	
35	507516	BUSHING REDUCER / PIPE FITTING / 3/8NTP-Mx1/4NPT-F BR	AR	
35	501314	BUSHING REDUCER / PIPE FITTING / 3/8NTP-Mx1/4NPT-F BR	AR	
35	0444028	BUSHING REDUCER / PIPE FITTING / 3/8NTP-Mx1/4NPT-F BR	AR	
35	501458	BUSHING REDUCER / PIPE FITTING / 3/8NTP-Mx1/4NPT-F STL	AR	
35	N18468	BUSHING REDUCER / PIPE FITTING / 3/8NPT-Mx1/4NPT-M STL	AR	
35	501315	BUSHING REDUCER / PIPE FITTING / 1/2NPT-Mx1/8NPT-F BR	AR	
35	0444030	BUSHING REDUCER / PIPE FITTING / 1/2NPT-Mx1/8NPT-F BR	AR	
35	G1003887	BUSHING REDUCER / PIPE FITTING / 1/2NPT-Mx1/8NPT-F NP	AR	
35	G1000678	BUSHING REDUCER / PIPE FITTING / 1/2NPT-Mx1/4NPT-F STL	AR	
35	G1072799	BUSHING REDUCER / PIPE FITTING / 1/2NPT-Mx1/4NPT-F SS	AR	
35	501316	BUSHING REDUCER / PIPE FITTING / 1/2NPT-Mx1/4NPT-F BR	AR	
35	0144051	BUSHING REDUCER / PIPE FITTING / 1/2NPT-Mx1/4NPT-F BR	AR	
35	0444032	BUSHING REDUCER / PIPE FITTING / 1/2NPT-Mx1/4NPT-F BR	AR	
35	N66378	BUSHING REDUCER / PIPE FITTING / 1/2NPT-Mx1/4NPT-F BR	1	
35	501772	BUSHING REDUCER / PIPE FITTING / 1/2NPT-Mx3/8NPT-F STL	AR	
35	6985346	BUSHING REDUCER / PIPE FITTING / 1/2NPT-Mx3/8NPT-F STL	AR	
35	0120322	BUSHING REDUCER / PIPE FITTING / 1/2NPT-Mx3/8NPT-F BR	AR	
35	501534	BUSHING REDUCER / PIPE FITTING / 1/2NPT-Mx3/8NPT-F BR	AR	
35	0444034	BUSHING REDUCER / PIPE FITTING / 1/2NPT-Mx3/8NPT-F BR	AR	
36	N13691	BUSHING REDUCER / PIPE FITTING / 3/4NTP-Mx1/8NPT-F BR	AR	
36	501755	BUSHING REDUCER / PIPE FITTING / 3/4NTP-Mx1/4NPT-F BR	AR	
36	0115240	BUSHING REDUCER / PIPE FITTING / 3/4NTP-Mx1/4NPT-F BR	AR	
36	0274954	BUSHING REDUCER / PIPE FITTING / 3/4NTP-Mx1/4NPT-F BR	AR	

Date:07/2024

PAGE:FM-00FM-00

FITTING NPT PIPE - MISCELANOUS

Item#	Part	Description	QTY	Notes
36	T0087	BUSHING REDUCER / PIPE FITTING / 3/4NPT-Mx1/4NPT-F SS	AR	
36	T0088	BUSHING REDUCER / PIPE FITTING / 3/4NPT-Mx1/4NPT-F SS	AR	
36	N19446	BUSHING REDUCER / PIPE FITTING / 3/4NPT-Mx1/4NPT-F STL	AR	
36	501505	BUSHING REDUCER / PIPE FITTING / 3/4NTP-Mx3/8NPT-F BR	AR	
36	507552	BUSHING REDUCER / PIPE FITTING / 3/4NTP-Mx3/8NPT-F BR	AR	
36	0115224	BUSHING REDUCER / PIPE FITTING / 3/4NTP-Mx3/8NPT-F BR	AR	
36	0455891	BUSHING REDUCER / PIPE FITTING / 3/4NTP-Mx3/8NPT-F BR	AR	
36	G5006114	BUSHING REDUCER / PIPE FITTING / 3/4NPT-Mx3/8NPT-F BR	AR	
36	0144041	BUSHING REDUCER / PIPE FITTING / 3/4NPT-Mx3/8NPT-F STL	AR	
36	501774	BUSHING REDUCER / PIPE FITTING / 3/4NPT-Mx1/2NPT-F STL	AR	
36	G5003957	BUSHING REDUCER / PIPE FITTING / 3/4NPT-Mx1/2NPT-F STL	AR	
36	N41547	BUSHING REDUCER / PIPE FITTING / 3/4NPT-Mx3/8NPT-F SS	AR	
36	501462	BUSHING REDUCER / PIPE FITTING / 3/4NTP-Mx1/2NPT-F BR	AR	
36	0128140	BUSHING REDUCER / PIPE FITTING / 3/4NTP-Mx1/2NPT-F BR	AR	
36	0455946	BUSHING REDUCER / PIPE FITTING / 3/4NTP-Mx1/2NPT-F BR	AR	
36	0144034	BUSHING REDUCER / PIPE FITTING / 3/4NPT-Mx1/2NPT-F STL	AR	
36	G5007834	BUSHING REDUCER / PIPE FITTING / 1NTP-Mx3/8NPT-F BR	AR	
36	G1002126	BUSHING REDUCER / PIPE FITTING / 1NPT-Mx1/2NPT-F NP	AR	
36	501605	BUSHING REDUCER / PIPE FITTING / 1NPT-Mx1/2NPT-F STL	AR	
36	0274955	BUSHING REDUCER / PIPE FITTING / 1NPT-Mx1/2NPT-F STL	AR	
36	0274956	BUSHING REDUCER / PIPE FITTING / 1NTP-Mx3/4NPT-F BR	AR	
36	N13625	BUSHING REDUCER / PIPE FITTING / 1NTP-Mx3/4NPT-F BR	AR	
36	501464	BUSHING REDUCER / PIPE FITTING / 1NTP-Mx3/4NPT-F STL	AR	
36	0144064	BUSHING REDUCER / PIPE FITTING / 1 1/4NPT-Mx3/4NPT-F STL	AR	
36	6985174	BUSHING REDUCER / PIPE FITTING / 1 1/4NPT-Mx3/4NPT-F STL	AR	
36	501743	BUSHING REDUCER / PIPE FITTING / 1 1/4NPT-Mx1NPT-F STL	AR	
36	501753	BUSHING REDUCER / PIPE FITTING / 1 1/2NPT-Mx1NPT-F STL	AR	
36	N37218	BUSHING REDUCER / PIPE FITTING / 2NPT-Mx1/2NPT-F SS	AR	
36	507502	BUSHING REDUCER / PIPE FITTING / 2NPT-Mx1 1/4NPT-F BR	AR	
36	5011084	BUSHING REDUCER / PIPE FITTING / 2NTP-Mx1NPT-F BR	AR	
40	501320	NIPPLE HEX / PIPE FITTING / 1/8NPT-Mx1/8NPT-Mx31/32 BR	AR	
40	0443976	NIPPLE HEX / PIPE FITTING / 1/8NPT-Mx1/8NPT-Mx31/32 BR	AR	
40	0444285	NIPPLE HEX / PIPE FITTING / 1/8NPT-Mx1/8NPT-Mx1 1/16 STL	AR	
40	501321	NIPPLE HEX / PIPE FITTING / 1/4NPT-Mx1/4NPT-Mx1 3/8 BR	AR	
40	0443978	NIPPLE HEX / PIPE FITTING / 1/4NPT-Mx1/4NPT-Mx1 3/8 BR	AR	
40	T0718	NIPPLE HEX / PIPE FITTING / 1/4NPT-Mx1/4NPT-Mx1.40 SS	AR	
40	T0719	NIPPLE HEX / PIPE FITTING / 1/4NPT-Mx1/4NPT-Mx1.40 SS	AR	
40	0443979	NIPPLE HEX / PIPE FITTING / 1/4NPT-Mx1/4NPT-Mx1.45 ZP	AR	
40	G1077783	NIPPLE HEX / PIPE FITTING / 1/4NPT-Mx1/4NPT-Mx2 1/2SS	AR	
40	501322	NIPPLE HEX / PIPE FITTING / 3/8NPT-Mx3/8NPT-Mx1 13/32 BR	AR	
40	G5006884	NIPPLE HEX / PIPE FITTING / 3/8NPT-Mx3/8NPT-Mx1 13/32 BR	AR	
40	N72906	NIPPLE HEX / PIPE FITTING / 3/8NPT-Mx3/8NPT-Mx1.45 SS	AR	

Date:07/2024

PAGE:FM-00FM-00

FITTING NPT PIPE - MISCELANOUS

Item#	Part	Description	QTY	Notes
40	5011067	NIPPLE HEX / PIPE FITTING / 1/2NPT-Mx1/2NPT-Mx1 13/16 BR	AR	
40	0443982	NIPPLE HEX / PIPE FITTING / 1/2NPT-Mx1/2NPT-Mx1 13/16 BR	AR	
40	T0075	NIPPLE HEX / PIPE FITTING / 1/2NPT-Mx1/2NPT-Mx1.84 SS	AR	
40	T0076	NIPPLE HEX / PIPE FITTING / 1/2NPT-Mx1/2NPT-Mx1.84 SS	AR	
40	507581	NIPPLE HEX / PIPE FITTING / 3/4NPT-Mx3/4NPT-Mx1 9/16 BR	AR	
40	N13628	NIPPLE HEX / PIPE FITTING / 3/4NPT-Mx3/4NPT-Mx1.96 BR	AR	
45	501650	NIPPLE REDUCER HEX / PIPE FITTING / 1/4NPT-Mx1/8NPT-Mx1 3/16 BR	AR	
45	0443986	NIPPLE REDUCER HEX / PIPE FITTING / 1/4NPT-Mx1/8NPT-Mx1 3/16 BR	AR	
45	501154	NIPPLE REDUCER HEX / PIPE FITTING / 1/4NPT-Mx1/8NPT-Mx1.25 STL	AR	
45	0443987	NIPPLE REDUCER HEX / PIPE FITTING / 1/4NPT-Mx1/8NPT-Mx1.26 STL	AR	
45	501749	NIPPLE REDUCER HEX / PIPE FITTING / 3/8NPT-Mx1/4NPT-Mx1 13/32 BR	AR	
45	0443990	NIPPLE REDUCER HEX / PIPE FITTING / 3/8NPT-Mx1/4NPT-Mx1 13/32 BR	AR	
45	0443991	NIPPLE REDUCER HEX / PIPE FITTING / 3/8NPT-Mx1/4NPT-Mx1.45 STL	AR	
45	N18699	NIPPLE REDUCER HEX / PIPE FITTING / 3/8NPT-Mx1/4NPT-Mx1.45 STL	AR	
45	G1074557-027	NIPPLE REDUCER HEX / PIPE FITTING / 1/2NPT-Mx1/4NPT-Mx1.65 SS	AR	
45	N26004	NIPPLE REDUCER HEX / PIPE FITTING / 1/2NPT-Mx1/4NPT-Mx1.70 STL	AR	
45	N60469	NIPPLE REDUCER HEX / PIPE FITTING / 1/2NPT-Mx1/4NPT-Mx1.62 NI	AR	
45	5011151	NIPPLE REDUCER HEX / PIPE FITTING / 1/2NPT-Mx3/8NPT-Mx1 5/8 BR	AR	
45	N72729	NIPPLE REDUCER HEX / PIPE FITTING / 1/2NPT-Mx3/8NPT-Mx1.70 SS	1	
45	0443992	NIPPLE REDUCER HEX / PIPE FITTING / 1/2NPT-Mx3/8NPT-Mx1 5/8 BR	AR	
45	T0081	NIPPLE REDUCER HEX / PIPE FITTING / 3/4NPT-Mx1/4NPT-Mx1.65 SS	AR	
45	T0083	NIPPLE REDUCER HEX / PIPE FITTING / 3/4NPT-Mx1/4NPT-Mx1.65 SS	AR	
45	N37905	NIPPLE REDUCER HEX / PIPE FITTING / 3/4NPT-Mx1/2NPT-Mx1.80 BR	AR	
45	T0082	NIPPLE REDUCER HEX / PIPE FITTING / 3/4NPT-Mx1/2NPT-Mx1.84 SS	AR	
45	T0084	NIPPLE REDUCER HEX / PIPE FITTING / 3/4NPT-Mx1/2NPT-Mx1.84 SS	AR	
45	2003401	NIPPLE REDUCER HEX / PIPE FITTING / 3/4NPT-Mx1/2NPT-Mx1.96 STL	AR	
45	5011345	NIPPLE REDUCER HEX / PIPE FITTING / 3/4NPT-Mx1/2NPT-Mx1.96 BR	AR	
45	0144617	NIPPLE REDUCER HEX / PIPE FITTING / 1 5/8NPT-Mx1 1/4 BR	AR	
50	501323	NIPPLE / PIPE FITTING / 1/8NPT-Mx1/8NPT-Mx3/4 BR	AR	
50	N77149	NIPPLE / PIPE FITTING / 1/8NPT-Mx1/8NPT-Mx3/4 BR	AR	
50	0142868	NIPPLE / PIPE FITTING / 1/8NPT-Mx1/8NPT-Mx3/4 BR	AR	
50	0105404	NIPPLE / PIPE FITTING / 1/8NPT-Mx1/8NPT-Mx3/4 STL	AR	
50	0137536	NIPPLE / PIPE FITTING / 1/8NPT-Mx1/8NPT-Mx1 BR	AR	
50	0144585	NIPPLE / PIPE FITTING / 1/8NPT-Mx1/8NPT-Mx1 3/8 BR	AR	
50	0105406	NIPPLE / PIPE FITTING / 1/8NPT-Mx1/8NPT-Mx1 1/2 STL	AR	
50	501326	NIPPLE / PIPE FITTING / 1/8NPT-Mx1/8NPT-Mx2 BR	AR	
50	N41306	NIPPLE / PIPE FITTING / 1/8NPT-Mx1/8NPT-Mx2 1/2 BR	AR	
50	N15139	NIPPLE / PIPE FITTING / 1/8NPT-Mx1/8NPT-Mx3 1/2 BR	AR	
50	N19542	NIPPLE / PIPE FITTING / 1/8NPT-Mx1/4NPT-Mx1 1/4 STL	AR	
50	501324	NIPPLE / PIPE FITTING / 1/4NPT-Mx1/4NPT-Mx7/8 BR	AR	
50	0120286	NIPPLE / PIPE FITTING / 1/4NPT-Mx1/4NPT-Mx7/8 BR	AR	
50	0120497	NIPPLE / PIPE FITTING / 1/4NPT-Mx1/4NPT-Mx1 BR	AR	

		Date:07/2024	PAGE:FM-00FM-00
FITTING NPT PIPE - MISCELANOUS			

Item#	Part	Description	QTY	Notes
50	0144595	NIPPLE / PIPE FITTING / 1/4NPT-Mx1/4NPT-Mx1 1/2 BR	AR	
50	501327	NIPPLE / PIPE FITTING / 1/4NPT-Mx1/4NPT-Mx2 BR	AR	
50	0144597	NIPPLE / PIPE FITTING / 1/4NPT-Mx1/4NPT-Mx2 BR	AR	
50	0144598	NIPPLE / PIPE FITTING / 1/4NPT-Mx1/4NPT-Mx2 1/2 BR	AR	
50	0144599	NIPPLE / PIPE FITTING / 1/4NPT-Mx1/4NPT-Mx3 BR	AR	
50	N59680	NIPPLE / PIPE FITTING / 1/4NPT-Mx1/4NPT-Mx3 BR	AR	
50	N13683	NIPPLE / PIPE FITTING / 1/4NPT-Mx1/4NPT-Mx3 BR	AR	
50	0144600	NIPPLE / PIPE FITTING / 1/4NPT-Mx1/4NPT-Mx3 1/2 BR	AR	
50	501860	NIPPLE / PIPE FITTING / 1/4NPT-Mx1/4NPT-Mx4 STL	AR	
50	0190729	NIPPLE / PIPE FITTING / 1/4NPT-Mx1/4NPT-Mx5 BR	AR	
50	0452901	NIPPLE / PIPE FITTING / 1/4NPT-Mx1/4NPT-Mx8.00 BR	AR	
50	501325	NIPPLE / PIPE FITTING / 3/8NPT-Mx3/8NPT-Mx1 BR	AR	
50	0443980	NIPPLE / PIPE FITTING / 3/8NPT-Mx3/8NPT-Mx1 BR	AR	
50	N22071	NIPPLE / PIPE FITTING / 3/8NPT-Mx3/8NPT-Mx1.45 STL	AR	
50	N44196	NIPPLE / PIPE FITTING / 3/8NPT-Mx3/8NPT-Mx1.45 STL	AR	
50	501509	NIPPLE / PIPE FITTING / 3/8NPT-Mx3/8NPT-Mx2 BR	AR	
50	0144608	NIPPLE / PIPE FITTING / 3/8NPT-Mx3/8NPT-Mx2 BR	AR	
50	N30941	NIPPLE / PIPE FITTING / 3/8NPT-Mx3/8NPT-Mx2 STL	AR	
50	0120146	NIPPLE / PIPE FITTING / 3/8NPT-Mx3/8NPT-Mx2 1/2 BR	AR	
50	501814	NIPPLE / PIPE FITTING / 3/8NPT-Mx3/8NPT-Mx3 BR	AR	
51	501424	NIPPLE / PIPE FITTING / 1/2NPT-Mx1/2NPT-Mx1 1/8 BR	AR	
51	0192074	NIPPLE / PIPE FITTING / 1/2NPT-Mx1/2NPT-Mx1 1/2 BR	AR	
51	T0077	NIPPLE / PIPE FITTING / 1/2NPT-Mx1/2NPT-Mx1 1/2 SS	AR	
51	T0079	NIPPLE / PIPE FITTING / 1/2NPT-Mx1/2NPT-Mx1 1/2 SS	AR	
51	501838	NIPPLE / PIPE FITTING / 1/2NPT-Mx1/2NPT-Mx2 BR	AR	
51	501426	NIPPLE / PIPE FITTING / 1/2NPT-Mx1/2NPT-Mx2 1/2 STL	AR	
51	N44380	NIPPLE / PIPE FITTING / 1/2NPT-Mx1/2NPT-Mx3 BR	AR	
51	0188132	NIPPLE / PIPE FITTING / 1/2NPT-Mx1/2NPT-Mx3 1/2 BR	AR	
51	501429	NIPPLE / PIPE FITTING / 1/2NPT-Mx1/2NPT-Mx4 STL	AR	
51	N67142	NIPPLE / PIPE FITTING / 1/2NPT-Mx1/2NPT-Mx4 SS	AR	
51	N67181	NIPPLE / PIPE FITTING / 1/2NPT-Mx1/2NPT-Mx4 1/2 SS	AR	
51	5011008	NIPPLE / PIPE FITTING / 1/2NPT-Mx1/2NPT-Mx5 1/2 STL	AR	
51	501436	NIPPLE / PIPE FITTING / 3/4NPT-Mx3/4NPT STL	AR	
51	0219902	NIPPLE / PIPE FITTING / 3/4NPT-Mx3/4NPT-Mx1 5/16 BR	AR	
51	0144614	NIPPLE / PIPE FITTING / 3/4NPT-Mx3/4NPT-Mx1 3/8 BR	AR	
51	501435	NIPPLE / PIPE FITTING / 3/4NPT-Mx3/4NPT-Mx1 3/8 STL	AR	
51	0144613	NIPPLE / PIPE FITTING / 3/4NPT-Mx3/4NPT-Mx1 3/8 STL	AR	
51	501705	NIPPLE / PIPE FITTING / 3/4NPT-Mx3/4NPT-Mx1 1/2 BR	AR	
51	T0078	NIPPLE / PIPE FITTING / 3/4NPT-Mx3/4NPT-Mx1 1/2 SS	AR	
51	T0080	NIPPLE / PIPE FITTING / 3/4NPT-Mx3/4NPT-Mx1 1/2 SS	AR	
51	15605222	NIPPLE / PIPE FITTING / 3/4NPT-Mx3/4NPT-Mx2.15 SS	AR	
51	501438	NIPPLE / PIPE FITTING / 3/4NPT-Mx3/4NPT-Mx2 1/2 STL	AR	

		Date:07/2024	PAGE:FM-00FM-00
FITTING NPT PIPE - MISCELANOUS			

Item#	Part	Description	QTY	Notes
51	N45495	NIPPLE / PIPE FITTING / 3/4NPT-Mx3/4NPT-Mx3 BR	AR	
51	N45039	NIPPLE / PIPE FITTING / 3/4NPT-Mx3/4NPT-Mx4 SS	AR	
51	N45038	NIPPLE / PIPE FITTING / 3/4NPT-Mx3/4NPT-Mx5 SS	AR	
51	501443	NIPPLE / PIPE FITTING / 3/4NPT-Mx3/4NPT-Mx6 STL	AR	
51	N74267	NIPPLE / PIPE FITTING / 3/4NPT-Mx3/4NPT-Mx6 SS	AR	
51	501510	NIPPLE / PIPE FITTING / 1NPT-Mx1NPT-Mx1 1/2 BR	AR	
51	501825	NIPPLE / PIPE FITTING / 1NPT-Mx1NPT-Mx3 BR	AR	
51	501513	NIPPLE / PIPE FITTING / 1NPT-Mx1NPT-Mx4 BR	AR	
51	6985173	NIPPLE / PIPE FITTING / 1 1/4NPT-Mx1 1/4NPT-Mx2.48 STL	AR	
51	N90812	NIPPLE / PIPE FITTING / 1 1/4NPT-Mx1 1/4NPT-Mx1 5/8 BR	AR	
51	501924	NIPPLE / PIPE FITTING / 2NPT-Mx2NPT-Mx9 STL	AR	
51	501447	NIPPLE / PIPE FITTING / 3NPT-Mx3NPT-Mx6 STL	AR	
51	501918	NIPPLE / PIPE FITTING / 3NPT-Mx3NPT-Mx7 STL	AR	
51	5011125	NIPPLE / PIPE FITTING / 3NPT-Mx3NPT-Mx8 STL	AR	
52	N45592	NIPPLE THREADED ONE END/ PIPE FITTING / 1/8NPT-Mx1/8NPT-Mx3.00 SS	AR	
55	N41307	MALE ELBOW 90° / PIPE FITTING / 1/8NPT-Mx1/8NPT-M BR	AR	
55	642170	MALE ELBOW 90° / PIPE FITTING / 1/4NPT-Mx1/8NPT-M BR	AR	
55	N12947	MALE ELBOW 90° / PIPE FITTING / 1/4NPT-Mx1/4NPT-M BR	AR	
55	G1005758	MALE ELBOW 90° / PIPE FITTING / 1/4NPT-Mx1/4NPT-M STL	AR	
55	641999	MALE ELBOW 90° / PIPE FITTING / 3/8NPT-Mx3/8NPT-M BR	AR	
55	N37424	MALE ELBOW 90° / PIPE FITTING / 3/8NPT-Mx3/8NPT-M BR	AR	
55	N17894	MALE ELBOW 90° / PIPE FITTING / 3/8NPT-Mx3/8NPT-M STL	AR	
55	N38131	MALE ELBOW 90° / PIPE FITTING / 1/2NPT-Mx3/8NPT-M STL	AR	
55	501713	MALE ELBOW 90° / PIPE FITTING / 1/2NPT-Mx1/2NPT-M BR	AR	
55	N39187	MALE ELBOW 90° / PIPE FITTING / 1/2NPT-Mx1/2NPT-M BR	AR	
55	5011344	MALE ELBOW 90° / PIPE FITTING / 1/2NPT-Mx1/2NPT-M BR	1	
55	501908	MALE ELBOW 90° / PIPE FITTING / 1/2NPT-Mx1/2NPT-M STL	AR	
55	19501434	MALE ELBOW 90° / PIPE FITTING / 1/2NPT-Mx1/2NPT-M STL	AR	
55	N13627	MALE ELBOW 90° / PIPE FITTING / 3/4NPT-Mx1/2NPT-M BR	AR	
55	N13689	MALE ELBOW 90° / PIPE FITTING / 3/4NPT-Mx1/2NPT-F BR	AR	
55	6985175	MALE ELBOW 90° / PIPE FITTING / 3/4NPT-Mx1/2NPT-M STL	AR	
55	N13626	MALE ELBOW 90° / PIPE FITTING / 3/4NPT-Mx1/2NPT-M STL	AR	
55	N43089	MALE ELBOW 90° / PIPE FITTING / 3/4NPT-Mx1/2NPT-M STL	AR	
55	0454110	MALE ELBOW 90° / PIPE FITTING / 3/4NPT-Mx1/2NPT-F STL	AR	
55	N45545	MALE ELBOW 90° / PIPE FITTING / 3/4NPT-Mx3/4NPT-M BR	AR	
55	0111001	MALE ELBOW 90° / PIPE FITTING / 1 1/4NPT-Mx1 1/4NPT-F CASTIRON	AR	
60	0119455	FEMALE ELBOW 90° / PIPE FITTING / 1/8NPT-Fx1/8NPT-F BR	AR	
60	N37806	FEMALE ELBOW 90° / PIPE FITTING / 1/8NPT-Fx1/8NPT-F BR	AR	
60	501334	FEMALE ELBOW 90° / PIPE FITTING / 1/8NPT-Fx1/8NPT-F CASTIRON	AR	
60	0105412	FEMALE ELBOW 90° / PIPE FITTING / 1/8NPT-Fx1/8NPT-F CASTIRON	AR	
60	0444068	FEMALE ELBOW 90° / PIPE FITTING / 1/4NPT-Fx1/4NPT-F BR	AR	
60	0144146	FEMALE ELBOW 90° / PIPE FITTING / 1/4NPT-Fx1/4NPT-F BR	AR	

		Date:07/2024	PAGE:FM-00FM-00
FITTING NPT PIPE - MISCELANOUS			

Item#	Part	Description	QTY	Notes
60	501335	FEMALE ELBOW 90° / PIPE FITTING / 1/4NPT-Fx1/4NPT-F BR	AR	
60	0144127	FEMALE ELBOW 90° / PIPE FITTING / 1/4NPT-Fx1/4NPT-F CASTIRON	AR	
60	T0093	FEMALE ELBOW 90° / PIPE FITTING / 1/4NPT-Fx1/4NPT-F SS	AR	
60	T0094	FEMALE ELBOW 90° / PIPE FITTING / 1/4NPT-Fx1/4NPT-F SS	AR	
60	G5011675	FEMALE ELBOW 90° / PIPE FITTING / 1/4NPT-Fx3/8NPT-F BR	AR	
60	509863	FEMALE ELBOW 90° / PIPE FITTING / 3/8NPT-Fx3/8NPT-F BR	AR	
60	0444070	FEMALE ELBOW 90° / PIPE FITTING / 3/8NPT-Fx3/8NPT-F BR	AR	
60	N18455	FEMALE ELBOW 90° / PIPE FITTING / 3/8NPT-Fx3/8NPT-F STL	AR	
60	501408	FEMALE ELBOW 90° / PIPE FITTING / 1/2NPT-Fx1/2NPT-F CASTIRON	AR	
60	N45040	FEMALE ELBOW 90° / PIPE FITTING / 1/2NPT-Fx1/2NPT-F SS	AR	
60	0444074	FEMALE ELBOW 90° / PIPE FITTING / 3/4NPT-Fx3/4NPT-F BR	AR	
60	N16136	FEMALE ELBOW 90° / PIPE FITTING / 3/4NPT-Fx3/4NPT-F STL	AR	
60	501413	FEMALE ELBOW 90° / PIPE FITTING / 3/4NPT-Fx3/4NPT-F CASTIRON	AR	
60	5011124	FEMALE ELBOW 90° / PIPE FITTING / 1NPT-Fx1NPT-F STL	AR	
65	N30819	FEMALE ELBOW 90° SWIVEL / PIPE FITTING / 1/8NPT-Fx1/4NPT-F STL	AR	
65	N27283	FEMALE ELBOW 90° SWIVEL / PIPE FITTING / 1/2NPT-Fx1/2NPT-F STL	AR	
70	G5009568	STREET ELBOW 90° / PIPE FITTING / 1/16NPT-Mx1/8NPT-F STL	AR	
70	501331	STREET ELBOW 90° / PIPE FITTING / 1/8NPT-Mx1/8NPT-F BR	AR	
70	0444038	STREET ELBOW 90° / PIPE FITTING / 1/8NPT-Mx1/8NPT-F BR	AR	
70	0444476	STREET ELBOW 90° / PIPE FITTING / 1/8NPT-Mx1/8NPT-F BR	AR	
70	N81466	STREET ELBOW 90° / PIPE FITTING / 1/8NPT-Mx1/8NPT-F BR	1	
70	0444161	STREET ELBOW 90° / PIPE FITTING / 1/8NPT-Mx1/8NPT-F STL	AR	
70	N30818	STREET ELBOW 90° / PIPE FITTING / 1/8NPT-Mx1/8NPT-F STL	AR	
70	N45591	STREET ELBOW 90° / PIPE FITTING / 1/8NPT-Mx1/8NPT-F SS	AR	
70	0127960	STREET ELBOW 90° / PIPE FITTING / 1/8NPT-Mx1/8NPT-F CASTIRON	AR	
70	501787	STREET ELBOW 90° / PIPE FITTING / 1/8NPT-Mx1/4NPT-F BR	AR	
70	N30408	STREET ELBOW 90° / PIPE FITTING / 1/8NPT-Mx1/4NPT-F BR	AR	
70	0178995	STREET ELBOW 90° / PIPE FITTING / 1/8NPT-Mx1/4NPT-F BR	AR	
70	G5004729	STREET ELBOW 90° / PIPE FITTING / 1/4NPT-Mx1/8NPT-F STL	AR	
70	N19447	STREET ELBOW 90° / PIPE FITTING / 1/4NPT-Mx1/8NPT-F STL	AR	
70	N19445	STREET ELBOW 90° / PIPE FITTING / 1/4NPT-Mx1/8NPT-F STL	AR	
70	501332	STREET ELBOW 90° / PIPE FITTING / 1/4NPT-Mx1/4NPT-F BR	AR	
70	507568	STREET ELBOW 90° / PIPE FITTING / 1/4NPT-Mx1/4NPT-F BR	AR	
70	0120499	STREET ELBOW 90° / PIPE FITTING / 1/4NPT-Mx1/4NPT-F BR	AR	
70	0444040	STREET ELBOW 90° / PIPE FITTING / 1/4NPT-Mx1/4NPT-F BR	AR	
70	0444046	STREET ELBOW 90° / PIPE FITTING / 1/4NPT-Mx1/4NPT-F BR	AR	
70	N12357	STREET ELBOW 90° / PIPE FITTING / 1/4NPT-Mx1/4NPT-F SS	AR	
70	N12075	STREET ELBOW 90° / PIPE FITTING / 1/4NPT-Mx1/4NPT-F SS	AR	
70	N18456	STREET ELBOW 90° / PIPE FITTING / 1/4NPT-Mx1/4NPT-F STL	AR	
70	N41539	STREET ELBOW 90° / PIPE FITTING / 1/4NPT-Mx3/8NPT-F BR	AR	
70	G1018243-004	STREET ELBOW 90° / PIPE FITTING / 1/4NPT-Mx3/8NPT-F STL	AR	
70	N38148	STREET ELBOW 90° / PIPE FITTING / 3/8NPT-Mx1/4NPT-F BR	AR	

		Date:07/2024	PAGE:FM-00FM-00
FITTING NPT PIPE - MISCELANOUS			

Item#	Part	Description	QTY	Notes
70	501333	STREET ELBOW 90° / PIPE FITTING / 3/8NPT-Mx3/8NPT-F BR	AR	
70	501516	STREET ELBOW 90° / PIPE FITTING / 3/8NPT-Mx3/8NPT-F BR	AR	
70	501948	STREET ELBOW 90° / PIPE FITTING / 3/8NPT-Mx3/8NPT-F BR	AR	
70	0444042	STREET ELBOW 90° / PIPE FITTING / 3/8NPT-Mx3/8NPT-F BR	AR	
70	G1004322	STREET ELBOW 90° / PIPE FITTING / 3/8NPT-Mx3/8NPT-F SS	AR	
70	N99213	STREET ELBOW 90° / PIPE FITTING / 3/8NPT-Mx3/8NPT-F SS	AR	
70	507557	STREET ELBOW 90° / PIPE FITTING / 1/2NPT-Mx1/2NPT-F BR	AR	
70	501406	STREET ELBOW 90° / PIPE FITTING / 1/2NPT-Mx1/2NPT-F BR	AR	
70	0127849	STREET ELBOW 90° / PIPE FITTING / 1/2NPT-Mx1/2NPT-F BR	AR	
70	0444044	STREET ELBOW 90° / PIPE FITTING / 1/2NPT-Mx1/2NPT-F BR	AR	
70	501405	STREET ELBOW 90° / PIPE FITTING / 1/2NPT-Mx1/2NPT-F STL	AR	
70	5011339	STREET ELBOW 90° / PIPE FITTING / 1/2NPT-Mx1/2NPT-F STL	AR	
70	5011170	STREET ELBOW 90° / PIPE FITTING / 1/2NPT-Mx1/2NPT-F GAL	AR	
70	507339	STREET ELBOW 90° / PIPE FITTING / 3/4NPT-Mx3/4NPT-F BR	AR	
70	5011246	STREET ELBOW 90° / PIPE FITTING / 3/4NPT-Mx3/4NPT-F BR	AR	
70	501518	STREET ELBOW 90° / PIPE FITTING / 3/4NPT-Mx3/4NPT-F BR	AR	
70	5011273	STREET ELBOW 90° / PIPE FITTING / 3/4NPT-Mx3/4NPT-F GAL	AR	
70	501412	STREET ELBOW 90° / PIPE FITTING / 3/4NPT-Mx1/2NPT-F STL	AR	
70	N95011-1	STREET ELBOW 90° / PIPE FITTING / 3/4NPT-Mx1/2NPT-F STL	AR	
70	N49104	STREET ELBOW 90° / PIPE FITTING / 3/4NPT-Mx1/2NPT-F STL	AR	
70	N26001	STREET ELBOW 90° / PIPE FITTING / 3/4NPT-Mx1/2NPT-F STL	AR	
70	N76326	STREET ELBOW 90° / PIPE FITTING / 3/4NPT-Mx3/4NPT-F	AR	
70	G1018243-012	STREET ELBOW 90° / PIPE FITTING / 3/4NPT-Mx3/4NPT-F STL	AR	
70	0444488	STREET ELBOW 90° / PIPE FITTING / 1NPT-Mx1NPT-F BR	AR	
70	N13624	STREET ELBOW 90° / PIPE FITTING / 1NTP-Mx1NPT-F BR	AR	
70	0444048	STREET ELBOW 90° / PIPE FITTING / 1NPT-Mx1NPT-F STL	AR	
70	N95011-2	STREET ELBOW 90° / PIPE FITTING / 1NPT-Mx1NPT-F STL	AR	
70	5011352	STREET ELBOW 90° / PIPE FITTING / 1NTP-Mx1NPT-F PVC	1	
70	0144115	STREET ELBOW 90° / PIPE FITTING / 1 1/4NPT-Mx1 1/4NPT-F STL	AR	
70	6986228	STREET ELBOW 90° / PIPE FITTING / 1 1/4NPT-Mx1 1/4NPT-F STL	AR	
70	0120401	STREET ELBOW 90° / PIPE FITTING / 1 3/8NPT-Mx1 3/8NPT-F STL	AR	
70	9409931	STREET ELBOW 90° / PIPE FITTING / 1 3/8NPT-Mx1 3/8NPT-F BR	AR	
75	6988560	STREET ELBOW 90° SWIVEL / PIPE FITTING / 1/4NPT-Mx1/4NPT-F STL	AR	
75	6985172	STREET ELBOW 90° SWIVEL / PIPE FITTING / 1 1/4NPT-Mx1 1/4NPT-F STL	AR	
80	N8800191	FEMALE ELBOW 45° / PIPE FITTING / 1/8NPTx1/8NPT BR	AR	
80	N68862	FEMALE ELBOW 45° / PIPE FITTING / 1NPT-Mx1NPT-F	AR	
80	0144133	FEMALE ELBOW 45° / PIPE FITTING / 1 1/4NPT-Fx1 1/4NPT-F CASTIRON	AR	
85	501328	STREET ELBOW 45° / PIPE FITTING / 1/8NPT-Mx1/8NPT-F BR	AR	
85	9409927	STREET ELBOW 45° / PIPE FITTING / 1/8NPT-Mx1/8NPT-F BR	AR	
85	501329	STREET ELBOW 45° / PIPE FITTING / 1/4NPT-Mx1/4NPT-F BR	AR	
85	0444054	STREET ELBOW 45° / PIPE FITTING / 1/4NPT-Mx1/4NPT-F STL	AR	
85	501330	STREET ELBOW 45° / PIPE FITTING / 3/8NPT-Mx3/8NPT-F BR	AR	

		Date:07/2024	PAGE:FM-00FM-00
FITTING NPT PIPE - MISCELANOUS			

Item#	Part	Description	QTY	Notes
85	0444056	STREET ELBOW 45° / PIPE FITTING / 3/8NPT-Mx3/8NPT-F BR	AR	
85	0116341	STREET ELBOW 45° / PIPE FITTING / 1/2NPT-Mx1/8NPT-F BR	AR	
85	501528	STREET ELBOW 45° / PIPE FITTING / 1/2NPT-Mx1/2NPT-F BR	AR	
85	0444058	STREET ELBOW 45° / PIPE FITTING / 1/2NPT-Mx1/2NPT-F BR	AR	
85	5011051	STREET ELBOW 45° / PIPE FITTING / 3/4NPT-Mx3/4NPT-F BR	AR	
85	0444060	STREET ELBOW 45° / PIPE FITTING / 3/4NPT-Mx3/4NPT-F BR	AR	
85	N13813	STREET ELBOW 45° / PIPE FITTING / 3/4NPT-Mx3/4NPT-F STL	AR	
85	G1205621	STREET ELBOW 45° / PIPE FITTING / 3/4NPT-Mx3/4NPT-F STL	AR	
90	195734	MALE ELBOW 45° / PIPE FITTING / 1/4NPT-Mx1/4NPT-M STL	AR	
90	N30045	MALE ELBOW 45° / PIPE FITTING / 3/8NPT-Mx3/8NPT-M STL	AR	
90	N30044	MALE ELBOW 45° / PIPE FITTING / 1/2NPT-Mx1/2NPT-M STL	AR	
95	501336	FEMALE UNION TEE / PIPE FITTING / 1/8NPT-Fx1/8NPT-Fx1/8NPT-F BR	AR	
95	9409935	FEMALE UNION TEE / PIPE FITTING / 1/8NPT-Fx1/8NPT-Fx1/8NPT-F BR	AR	
95	N82426	FEMALE UNION TEE / PIPE FITTING / 1/8NPT-Fx1/8NPT-Fx1/8NPT-F STL	AR	
95	501337	FEMALE UNION TEE / PIPE FITTING / 1/4NPT-Fx1/4NPT-Fx1/4NPT-F BR	AR	
95	0120498	FEMALE UNION TEE / PIPE FITTING / 1/4NPT-Fx1/4NPT-Fx1/4NPT-F BR	AR	
95	0444120	FEMALE UNION TEE / PIPE FITTING / 1/4NPT-Fx1/4NPT-Fx1/4NPT-F BR	AR	
95	501527	FEMALE UNION TEE / PIPE FITTING / 3/8NPT-Fx3/8NPT-Fx3/8NPT-F BR	AR	
95	0444122	FEMALE UNION TEE / PIPE FITTING / 3/8NPT-Fx3/8NPT-Fx3/8NPT-F BR	AR	
95	N17897	FEMALE UNION TEE / PIPE FITTING / 3/8NPT-Fx3/8NPT-Fx3/8NPT-F BR	AR	
95	N72921	FEMALE UNION TEE / PIPE FITTING / 3/8NPT-Fx3/8NPT-Fx3/8NPT-F SS	AR	
95	0120280	FEMALE UNION TEE / PIPE FITTING / 3/8NPT-Fx3/8NPT-Fx3/8NPT-F STL	AR	
95	N59354	FEMALE UNION TEE / PIPE FITTING / 3/8NPT-Fx3/8NPT-Fx3/8NPT-F STL	AR	
95	501472	FEMALE UNION TEE / PIPE FITTING / 1/2NPT-Fx1/2NPT-Fx1/2NPT-F BR	AR	
95	0144089	FEMALE UNION TEE / PIPE FITTING / 1/2NPT-Fx1/2NPT-Fx1/2NPT-F BR	AR	
95	N44403	FEMALE UNION TEE / PIPE FITTING / 1/2NPT-Fx1/2NPT-Fx1/2NPT-F BR	AR	
95	501471	FEMALE UNION TEE / PIPE FITTING / 1/2NPT-Fx1/2NPT-Fx1/2NPT-F STL	AR	
95	G1077678	FEMALE UNION TEE / PIPE FITTING / 3/4NPT-Fx3/4NPT-Fx3/4NPT-F BR	AR	
95	0444126	FEMALE UNION TEE / PIPE FITTING / 3/4NPT-Fx3/4NPT-Fx3/4NPT-F BR	AR	
95	N76311	FEMALE UNION TEE / PIPE FITTING / 3/4NPT-Fx3/4NPT-Fx3/4NPT-F BR	AR	
95	501062	FEMALE UNION TEE / PIPE FITTING / 3/4NPT-Fx3/4NPT-Fx3/4NPT-F BR	AR	
95	501507	FEMALE UNION TEE / PIPE FITTING / 3/4NPT-Fx3/4NPT-Fx3/4NPT-F CO	AR	
100	N67279	FEMALE UNION "Y" / PIPE FITTING / 3/4NPT-Fx3/4NPT-Fx3/4NPT-F CASTIRON	AR	
105	6985176	MALE UNION TEE / PIPE FITTING / 1/4NPT-Mx1/4NPT-Mx1/4NPT-M STL	AR	
105	N76229	MALE UNION TEE / PIPE FITTING / 1/4NPT-Mx1/4NPT-Mx1/4NPT-M STL	AR	
105	T0095	MALE UNION TEE / PIPE FITTING / 1/2NPT-Mx1/2NPT-Mx1/2NPT-M SS	AR	
105	T0096	MALE UNION TEE / PIPE FITTING / 1/2NPT-Mx1/2NPT-Mx1/2NPT-M SS	AR	
110	507589	MALE BRANCHE TEE / PIPE FITTING / 1/8NPT-Fx1/8NPT-Fx1/8NPT-M BR	AR	
110	9409939	MALE BRANCHE TEE / PIPE FITTING / 1/8NPT-Fx1/8NPT-Fx1/8NPT-M BR	AR	
110	501894	MALE BRANCHE TEE / PIPE FITTING / 1/4NPT-Fx1/4NPT-Fx1/4NPT-M BR	AR	
110	0444134	MALE BRANCHE TEE / PIPE FITTING / 1/4NPT-Fx1/4NPT-Fx1/4NPT-M BR	AR	
110	501737	MALE BRANCHE TEE / PIPE FITTING / 3/8NPT-Fx3/8NPT-Fx3/8NPT-M BR	AR	

Date:07/2024

PAGE:FM-00FM-00

FITTING NPT PIPE - MISCELANOUS

Item#	Part	Description	QTY	Notes
110	0442348	MALE BRANCHE TEE / PIPE FITTING / 3/8NPT-Fx3/8NPT-Fx3/8NPT-M BR	AR	
110	0444136	MALE BRANCHE TEE / PIPE FITTING / 3/8NPT-Fx3/8NPT-Fx3/8NPT-M BR	AR	
110	507556	MALE BRANCHE TEE / PIPE FITTING / 1/2NPT-Fx1/2NPT-Fx1/2NPT-M BR	AR	
110	0444138	MALE BRANCHE TEE / PIPE FITTING / 1/2NPT-Fx1/2NPT-Fx1/2NPT-M BR	AR	
110	19501454	MALE BRANCHE TEE / PIPE FITTING / 1/2NPT-Fx1/2NPT-Fx1/2NPT-M STL	AR	
110	507510	MALE BRANCHE TEE / PIPE FITTING / 3/4NPT-Fx3/4NPT-Fx3/4NPT-M STL	AR	
110	0444140	MALE BRANCHE TEE / PIPE FITTING / 3/4NPT-Fx3/4NPT-Fx3/4NPT-M STL	AR	
115	G1102037	FEMALE BRANCH TEE / PIPE FITTING / 1/4NPT-Mx1/4NPT-Mx1/4NPT-M STL	AR	
120	501653	MALE RUN TEE / PIPE FITTING / 1/8NPT-Mx1/8NPT-Fx1/8NPT-F BR	AR	
120	9409943	MALE RUN TEE / PIPE FITTING / 1/8NPT-Mx1/8NPT-Fx1/8NPT-F BR	AR	
120	501338	MALE RUN TEE / PIPE FITTING / 1/4NPT-Mx1/4NPT-Fx1/4NPT-F BR	AR	
120	N12356	MALE RUN TEE / PIPE FITTING / 1/4NPT-Mx1/4NPT-Fx1/4NPT-F SS	AR	
120	N12167	MALE RUN TEE / PIPE FITTING / 1/4NPT-Mx1/4NPT-Fx1/4NPT-F SS	AR	
120	0444148	MALE RUN TEE / PIPE FITTING / 1/4NPT-Mx1/4NPT-Fx1/4NPT-F BR	AR	
120	N55575	MALE RUN TEE / PIPE FITTING / 1/4NPT-Mx1/4NPT-Fx1/4NPT-F STL	1	
120	507517	MALE RUN TEE / PIPE FITTING / 3/8NPT-Mx3/8NPT-Fx3/8NPT-F BR	AR	
120	501699	MALE RUN TEE / PIPE FITTING / 3/8NPT-Mx3/8NPT-Fx3/8NPT-F BR	AR	
120	0444150	MALE RUN TEE / PIPE FITTING / 3/8NPT-Mx3/8NPT-Fx3/8NPT-F BR	AR	
120	501473	MALE RUN TEE / PIPE FITTING / 1/2NPT-Mx1/2NPT-Fx1/2NPT-F BR	AR	
120	0444152	MALE RUN TEE / PIPE FITTING / 1/2NPT-Mx1/2NPT-Fx1/2NPT-F BR	AR	
120	N26005	MALE RUN TEE / PIPE FITTING / 1/2NPT-Mx1/2NPT-Fx1/2NPT-F STL	AR	
120	507553	MALE RUN TEE / PIPE FITTING / 3/4NPT-Mx3/4NPT-Fx3/4NPT-F BR	AR	
120	0444154	MALE RUN TEE / PIPE FITTING / 3/4NPT-Mx3/4NPT-Fx3/4NPT-F BR	AR	
120	N13690	MALE RUN TEE / PIPE FITTING / 3/4NPT-Mx3/4NPT-Fx3/4NPT-F BR	AR	
120	N44596	MALE RUN TEE / PIPE FITTING / 3/4NPT-Mx3/4NPT-Fx3/4NPT-F BR	AR	
120	N12565	MALE RUN TEE / PIPE FITTING / 3/4NPT-Mx3/4NPT-Fx3/4NPT-F STL	AR	
120	5011130	MALE RUN TEE / PIPE FITTING / 1NPT-Mx1NPT-Fx1NPT-F STL	AR	
120	G1002123	MALE RUN TEE / PIPE FITTING / 1NPT-Mx1NPT-Fx1NPT-F NP	AR	
125	N38132	FEMALE RUN TEE / PIPE FITTING / 1/2NPT-Fx1/2NPT-Mx1/2NPT-M STL	AR	
130	G1006179	CROSS / PIPE FITTING / 1/8NPT-Fx1/8NPT-Fx 1/8NPT-Fx1/8NPT-F STL	AR	
130	G1077369	CROSS / PIPE FITTING / 1/8NPT-Fx1/8NPT-Fx 1/8NPT-Fx1/8NPT-F STL	AR	
130	501902	CROSS / PIPE FITTING / 1/4NPT-Fx1/4NPT-Fx 1/4NPT-Fx1/4NPT-F BR	AR	
130	0137157	CROSS / PIPE FITTING / 1/4NPT-Fx1/4NPT-Fx 1/4NPT-Fx1/4NPT-F BR	AR	
130	N25138	CROSS / PIPE FITTING / 1/4NPT-Fx1/4NPT-Fx 1/4NPT-Fx1/4NPT-F STL	AR	
130	N43684	CROSS / PIPE FITTING / 3/8NPT-Fx3/8NPT-Fx 3/8NPT-Fx3/8NPT-F BR	AR	
130	T0097	CROSS / PIPE FITTING / 3/4NPT-Fx3/4NPT-Fx 3/4NPT-Fx3/4NPT-F SS	AR	
130	T0098	CROSS / PIPE FITTING / 3/4NPT-Fx3/4NPT-Fx 3/4NPT-Fx3/4NPT-F SS	AR	
130	G1205745	CROSS / PIPE FITTING / 3/4NPT-Fx3/4NPT-Fx 3/4NPT-Fx3/4NPT-F STL	AR	
130	0144156	CROSS / PIPE FITTING / 1 1/4NPT-Fx1 1/4NPT-Fx 1 1/4NPT-Fx1 1/4NPT CASTIRON	AR	
135	N39454	CROSS / PIPE FITTING / 1/4NPT-Fx1/4NPT-Mx 1/4NPT-Fx1/4NPT-M STL	AR	
140	0127950	PLUG HEX-HEAD / PIPE FITTING / 1/8NPT-M BR	AR	
140	0444614	PLUG HEX-HEAD / PIPE FITTING / 1/8NPT-M BR	AR	

Date:07/2024

PAGE:FM-00FM-00

FITTING NPT PIPE - MISCELANOUS

Item#	Part	Description	QTY	Notes
140	0144028	PLUG HEX-HEAD / PIPE FITTING / 1/8NPT-M BR	AR	
140	N21460	PLUG HEX-HEAD / PIPE FITTING / 1/8NPT-M STL	AR	
140	0444620	PLUG HEX-HEAD / PIPE FITTING / 1/4NPT-M BR	AR	
140	N12350	PLUG HEX-HEAD / PIPE FITTING / 1/4NPT-M SS	AR	
140	N12341	PLUG HEX-HEAD / PIPE FITTING / 1/4NPT-M SS	AR	
140	N79847	PLUG HEX-HEAD / PIPE FITTING / 1/4NPT-M SS	AR	
140	N81262	PLUG HEX-HEAD / PIPE FITTING / 1/4NPT-M SS	AR	
140	0127952	PLUG HEX-HEAD / PIPE FITTING / 3/8NPT-M BR	AR	
140	0444626	PLUG HEX-HEAD / PIPE FITTING / 3/8NPT-M BR	AR	
140	0144027	PLUG HEX-HEAD / PIPE FITTING / 1/2NPT-M BR	AR	
140	0444632	PLUG HEX-HEAD / PIPE FITTING / 1/2NPT-M BR	AR	
140	15586343	PLUG HEX-HEAD / PIPE FITTING / 1/2NPT-M STL	AR	
140	0444638	PLUG HEX-HEAD / PIPE FITTING / 3/4NPT-M BR	AR	
140	0444636	PLUG HEX-HEAD / PIPE FITTING / 3/4NPT-M STL	AR	
140	N12566	PLUG HEX-HEAD / PIPE FITTING / 3/4NPT-M STL	AR	
140	0444644	PLUG HEX-HEAD / PIPE FITTING / 1NPT-M BR	AR	
140	N35071	PLUG HEX-HEAD / PIPE FITTING / 1NPT-M STL	AR	
140	N8895174	PLUG HEX-HEAD / PIPE FITTING / 1NPT-M STL	AR	
140	N81462	PLUG HEX-HEAD / PIPE FITTING / 1NPT-M PVC	AR	
140	N30831	PLUG HEX-HEAD / PIPE FITTING / 1 1/4NPT-M BR	AR	
140	N34293	PLUG HEX-HEAD / PIPE FITTING / 1 1/4NPT-M SS	AR	
140	N22344	PLUG HEX-HEAD / PIPE FITTING / 1 1/4NPT-M STL	AR	
140	G5006253	PLUG HEX-HEAD / PIPE FITTING / 1 1/2NPT-M STL	AR	
145	501303	PLUG SQUARE HEAD / PIPE FITTING / 1/8NPT-M BR	AR	
145	0113175	PLUG SQUARE HEAD / PIPE FITTING / 1/8NPT-M BR	AR	
145	0117243	PLUG SQUARE HEAD / PIPE FITTING / 1/8NPT-M STL	AR	
145	501304	PLUG SQUARE HEAD / PIPE FITTING / 1/4NPT-M BR	AR	
145	0444667	PLUG SQUARE HEAD / PIPE FITTING / 1/4NPT-M BR	AR	
145	501305	PLUG SQUARE HEAD / PIPE FITTING / 3/8NPT-M BR	AR	
145	0103867	PLUG SQUARE HEAD / PIPE FITTING / 3/8NPT-M STL	AR	
145	0143980	PLUG SQUARE HEAD / PIPE FITTING / 3/8NPT-M ZP	AR	
145	501306	PLUG SQUARE HEAD / PIPE FITTING / 1/2NPT-M BR	AR	
145	501450	PLUG SQUARE HEAD / PIPE FITTING / 1/2NPT-M STL	AR	
145	501451	PLUG SQUARE HEAD / PIPE FITTING / 1/2NPT-M COP	AR	
145	N37219	PLUG SQUARE HEAD / PIPE FITTING / 1/2NPT-M SS	AR	
145	0143981	PLUG SQUARE HEAD / PIPE FITTING / 1/2NPT-M ZP	AR	
145	501517	PLUG SQUARE HEAD / PIPE FITTING / 3/4NPT-M BR	AR	
145	5011044	PLUG SQUARE HEAD / PIPE FITTING / 1NPT-M BR	AR	
150	N34475	PLUG HEXS / PIPE FITTING / 1/8NPT-M BR	AR	
150	501072	PLUG HEXS / PIPE FITTING / 1/8NPT-M STL	AR	
150	2264945	PLUG HEXS / PIPE FITTING / 1/8NPT-M STL	AR	
150	501800	PLUG HEXS / PIPE FITTING / 1/4NPT-M STL	AR	

Date:07/2024

PAGE:FM-00FM-00

FITTING NPT PIPE - MISCELANOUS

Item#	Part	Description	QTY	Notes
150	501449	PLUG HEXS / PIPE FITTING / 3/8NPT-M STL	AR	
150	2259991	PLUG HEXS / PIPE FITTING / 3/8NPT-M STL	AR	
150	0444698	PLUG HEXS / PIPE FITTING / 3/8NPT-M BR	AR	
150	N22597	PLUG HEXS / PIPE FITTING / 1/2NPT-M BR	AR	
150	501966	PLUG HEXS / PIPE FITTING / 1/2NPT-M STL	AR	
150	5011211	PLUG HEXS / PIPE FITTING / 1/2NPT-M STL	AR	
150	500720	PLUG HEXS / PIPE FITTING / 3/4NPT-M STL	AR	
150	N32926	PLUG HEXS / PIPE FITTING / 3/4NPT-M STL	AR	
150	501919	PLUG HEXS / PIPE FITTING / 1NPT-M PLAS	AR	
155	N8888910	PLUG SQUARE SOCKET / PIPE FITTING / 1/4NPT-M STL	AR	
155	N8889976	PLUG SQUARE SOCKET / PIPE FITTING / 1/4NPT-M STL	AR	
155	0144012	PLUG SQUARE SOCKET / PIPE FITTING / 3/8NPT-M STL	AR	
155	501452	PLUG SQUARE SOCKET / PIPE FITTING / 3/4NPT-M STL	AR	
155	501453	PLUG SQUARE SOCKET / PIPE FITTING / 1NPT-M STL	AR	
155	0144025	PLUG SQUARE SOCKET / PIPE FITTING / 1 1/4NPT-M BR	AR	
155	N55913	PLUG SQUARE SOCKET / PIPE FITTING / 2 1/2NPT-M STL	AR	
160	5011053	PLUG CAP HEX / PIPE FITTING / 3/4NPT-F	AR	
160	N86492	PLUG CAP HEX / PIPE FITTING / 3/4NPT-F BR	AR	
165	G1201373	ADAPTER W/RESTRICTION / PIPE FITTING / .040 3/8NPT-Fx3/8NPT-M SS	AR	
165	G1015387	ADAPTER W/RESTRICTION / PIPE FITTING / .094 3/8NPT-Fx3/8NPT-M SS	AR	
165	G1002260	ADAPTER W/RESTRICTION / PIPE FITTING / .104 3/8NPT-Fx3/8NPT-M SS	AR	
165	G5004328	ADAPTER W/RESTRICTION / PIPE FITTING / .104 3/8NPT-Fx3/8NPT-M SS	AR	
165	15604202	ADAPTER W/RESTRICTION / PIPE FITTING / .125 3/8NPT-Fx3/8NPT-M NP	AR	
170	N76187	HALF COUPLING / PIPE FITTING / 1/8NPT-F SS	AR	
170	5011197	HALF COUPLING / PIPE FITTING / 1/4NPT-F SS	AR	
170	N13872	HALF COUPLING / PIPE FITTING / 1/4NPT-F STL	AR	
170	N74801	HALF COUPLING / PIPE FITTING / 1/4NPT-F SS	AR	
170	N84956	HALF COUPLING / PIPE FITTING / 1/4NPT-F SS	AR	
170	N75975	HALF COUPLING / PIPE FITTING / 1/4NPT-F AL	AR	
170	N11307-01	HALF COUPLING / PIPE FITTING / 3/8NPT-F STL	AR	
170	N11307-02	HALF COUPLING / PIPE FITTING / 3/8NPT-F BR	AR	
170	N76188	HALF COUPLING / PIPE FITTING / 3/8NPT-F SS	AR	
170	N17514-01	HALF COUPLING / PIPE FITTING / 1/2NPT-F STL	AR	
170	N17514-02	HALF COUPLING / PIPE FITTING / 1/2NPT-F BR	AR	
170	5011262	HALF COUPLING / PIPE FITTING / 1/2NPT-F SS	AR	
170	N74802	HALF COUPLING / PIPE FITTING / 1/2NPT-F SS	AR	
170	N39616	HALF COUPLING / PIPE FITTING / 3/4NPT-F STL	AR	
170	N80669	HALF COUPLING / PIPE FITTING / 3/4NPT-F STL	AR	
170	5011196	HALF COUPLING / PIPE FITTING / 1NPT-F SS	AR	
175	640055	MANIFOLD / PIPE FITTING / 7 PORTS 1/4NPT-F STL + 1x 3/8NPT	AR	
175	641546	MANIFOLD / PIPE FITTING / 7 PORTS 1/4NPT-F STL + 1x 3/8NPT	AR	
175	G5010493	MANIFOLD / PIPE FITTING / 7 PORTS 1/4NPT-F STL + 1x 3/8NPT	AR	

Date:07/2024

PAGE:FM-00FM-00

FITTING NPT PIPE - MISCELANOUS

Item#	Part	Description	QTY	Notes
180	642021	DROP-EAR ELBOW 90° / PIPE FITTING / 1/8NPT-F BR	AR	
185	640643	ANCHOR ELBOW / PIPE FITTING / 1/4NPT-Fx1/4NPT-F STL	AR	
185	641557	ANCHOR ELBOW / PIPE FITTING / 1/4NPT-Fx1/4NPT-F STL	AR	
190	641136	ANCHOR TEE / PIPE FITTING / 3/8NPT-Fx3/8NPT-Fx3/8NPT-F ZP	AR	
195	N37026	FEMALE CONNECTOR / PIPE @ ORB / 1/8NPT-Fx#4ORB-M STL	AR	
195	N57711	FEMALE CONNECTOR / PIPE @ ORB / 1/8NPT-Fx#4ORB-M STL VITON	AR	
195	G1005652	FEMALE CONNECTOR / PIPE @ ORB / 1/8NPT-Fx#4ORB-M STL	AR	
195	5011184	FEMALE CONNECTOR / PIPE @ ORB / 1/4NPT-Fx#4ORB-M STL	AR	
195	N19448	FEMALE CONNECTOR / PIPE @ ORB / 1/4NPT-Fx#4ORB-M STL VITON	AR	
195	5011010	FEMALE CONNECTOR / PIPE @ ORB / 1/4NPT-Fx#6ORB-M STL	AR	
195	5011023	FEMALE CONNECTOR / PIPE @ ORB / 1/4NPT-Fx#6ORB-M STL	AR	
195	N72117	FEMALE CONNECTOR / PIPE @ ORB / 1/4NPT-Fx#6ORB-M STL	AR	
195	G1005652-001	FEMALE CONNECTOR / PIPE @ ORB / 1/4NPT-Fx#6ORB-M STL	AR	
195	N57107	FEMALE CONNECTOR / PIPE @ ORB / 3/8NPT-Fx#8ORB-M STL VITON	AR	
195	N10931	FEMALE CONNECTOR / PIPE @ ORB / 1/2NPT-Fx#6ORB-M STL VITON	AR	
195	N22378	FEMALE CONNECTOR / PIPE @ ORB / 1/2NPT-Fx#8ORB-M STL	AR	
195	501907	FEMALE CONNECTOR / PIPE @ ORB / 1/2NPT-Fx#10ORB-M STL	AR	
195	N70840	FEMALE CONNECTOR / PIPE @ ORB / 1/2NPT-Fx#10ORB-M STL	AR	
195	N13031	FEMALE CONNECTOR / PIPE @ ORB / 1/2NPT-Fx#12ORB-M STL VITON	AR	
195	N75683	FEMALE CONNECTOR / PIPE @ ORB / 3/4NPT-Fx#12ORB-M STL	AR	
195	G1005584	FEMALE CONNECTOR / PIPE @ ORB / 3/4NPT-Fx#12ORB-M STL VITON	AR	
195	G1013800	FEMALE CONNECTOR / PIPE @ ORB / 3/4NPT-Fx#16ORB-M STL	AR	
200	N41305	FEMALE CONNECTOR / PIPE @ ORB / 1/8NPT-FxM10-1.0 ORB-M BR	AR	
200	N55814	FEMALE CONNECTOR / PIPE @ ORB / 1/8NPT-FxM10-1.0 ORB-M S	AR	
200	5011304	FEMALE CONNECTOR / PIPE @ ORB / 1/4NPT-FxM12-1.5 ORB-M	AR	
205	G1005759	SWIVEL NUT FEMALE CONNECTOR / PIPE @ ORB / 1/4NPT-Fx#4ORB-M STL	AR	
210	5011108	MALE CONNECTOR / PIPE @ ORB / 1NPT-Mx#16ORB-F STL	AR	
210	5011109	MALE CONNECTOR / PIPE @ ORB / 1 1/4NPT-Mx#20ORB-F STL	AR	
215	G5011436	FEMALE ELBOW 90° / PIPE @ ORB / 1/4NPT-Fx#4ORB-M SS	AR	
215	N44179	FEMALE ELBOW 90° / PIPE @ ORB / 3/8NPT-Fx#12ORB-M STL VITON	AR	
215	G5003903	FEMALE ELBOW 90° / PIPE @ ORB / 3/4NPT-Fx#12ORB-M SS	AR	
215	N8889423	FEMALE ELBOW 90° / PIPE @ ORB / 3/4NPT-Fx#12ORB-M SS	AR	
220	N27121	SWIVEL NUT FEMALE ELBOW 90° / PIPE @ ORB / 1/4NPT-Fx#4ORB-M STL	AR	
220	N72122	SWIVEL NUT FEMALE ELBOW 90° / PIPE @ ORB / 3/8NPT-Fx#6ORB-M STL	AR	
225	N35819	ADAPTER / PIPE @ ORB / 1/4NPT-Mx#6ORB-M BR	AR	
230	N36445	UNION ELBOW 90° / PIPE @ ORB / 3/8NPT-Mx#8ORB-M BR	AR	
235	N8888069	O-RING / ORB FITTING / #4 VITON	AR	
235	N8888071	O-RING / ORB FITTING / #5 VITON	AR	
235	0274247	O-RING / ORB FITTING / #8 NITRILE	AR	
235	N8885931	O-RING / ORB FITTING / #8 VITON	AR	
235	507296	O-RING / ORB FITTING / #10 NITRILE	AR	
235	0274248	O-RING / ORB FITTING / #10 NITRILE LOW TEMPERATURE	AR	

Date:07/2024

PAGE:FM-00FM-00

FITTING NPT PIPE - MISCELANOUS

Item#	Part	Description	QTY	Notes
235	N8885932	O-RING / ORB FITTING / #10 VITON	AR	
235	N11151	O-RING / ORB FITTING / #12 NITRILE	AR	
235	N8885933	O-RING / ORB FITTING / #12 VITON	AR	
235	N8885934	O-RING / ORB FITTING / #14 VITON	AR	
235	195645	O-RING / ORB FITTING / #16 NITRILE	AR	
235	N8885935	O-RING / ORB FITTING / #16 VITON	AR	
235	G5010503	O-RING / ORB FITTING / #16 VITON	AR	
235	N8885936	O-RING / ORB FITTING / #20 VITON	AR	
235	G5010504	O-RING / ORB FITTING / #20 VITON	AR	
240	G1202757	FEMALE CONNECTOR / PIPE @ METRIC / 1/8NPT-FxM10-1.0-M STL	AR	
. NS	N.P.N.	. O-RING	1	4
. NS	N.P.N.	. WASHER RET	1	4
240	N17367	FEMALE CONNECTOR / PIPE @ METRIC / 1/4NTP-FxM12-1.5-M STL	AR	
. NS	N.P.N.	. O-RING	1	4
. NS	N.P.N.	. O-RING	1	4
240	5011205	FEMALE CONNECTOR / PIPE @ METRIC / 3/8NPT-FxM16-1.5-M ZP	AR	
. NS	641297	. O-RING 13.1MM I.D. X 2.6 TH	1	
. NS	641298	. WASHER FL 17MM I.D x 22MM O.D. x 1.5MM	1	
240	2604700	FEMALE CONNECTOR / PIPE @ METRIC / 3/8NPT-FxM16-1.5-M ZP	AR	
. NS	641297	. O-RING 13.1MM I.D. X 2.6 TH	1	
. NS	641298	. WASHER FL 17MM I.D x 22MM O.D. x 1.5MM	1	
240	N35859	FEMALE CONNECTOR / PIPE @ METRIC / 3/8NTP-FxM22-1.5-M STL	AR	
. NS	N.P.N.	. O-RING	1	4
. NS	507341	. WASHER RET M22x1.5	1	
240	N20372	FEMALE CONNECTOR / PIPE @ METRIC / 3/8NTP-FxM22-1.5-M STL	AR	
240	G1203527	FEMALE CONNECTOR / PIPE @ METRIC / 3/8NPT-FxM16-1.5-M STL	AR	
. NS	641297	. O-RING 13.1MM I.D. X 2.6 TH	1	
. NS	641298	. WASHER FL 17MM I.D x 22MM O.D. x 1.5MM	1	
240	G1203575	FEMALE CONNECTOR / PIPE @ METRIC / 1/2NTP-FxM22-1.5-M STL	AR	
. NS	N.P.N.	. O-RING	1	4
. NS	507341	. WASHER RET M22x1.5	1	
245	N39450	MALE CONNECTOR / PIPE @ PVC PIPE / 1 1/4NTP-Mx1 1/4TUBE-F PVC	AR	
250	5011126	MALE CONNECTOR / PIPE @ METRIC / 3/8NTP-MxM12-1.5-M STL	AR	
. NS	5011127	. WASHER M12	1	
. NS	507357	. O-RING M12	1	
255	N13843	ADAPTER / PIPE @ BRAZE / 1NPT-Mx#16BRAZE-F STL	AR	
260	5011054	ADAPTER / COPPER @ PIPE / 3/4Mx1/2NPT-M	AR	
265	N57168	STREET ELBOW 45° SWIVEL / PIPE FITTING / 1/2NPT-Fx1/2NPT-M STL	AR	
270	647893	ADAPTER / PIPE FITTING / 1/4NPT-MxM16-F STL	AR	
270	140521	ADAPTER / PIPE FITTING / 3/8NPT-MxM12-F SS	AR	
275	N77513	WELD-ON FITTING / PIPE FITTING / 1/2NPT-Fx 1 1/2	AR	
280	N80926	ADAPTER / COPPER @ PIPE / 1/4NPT-Fx#6BRAZE-M COPPER	AR	

		Date:07/2024	PAGE:FM-00FM-00	
FITTING NPT PIPE - MISCELANOUS				
Item#	Part	Description	QTY	Notes
285	N80677	NUT BULKHEAD FITTING / PIPE FITTING / 1/4NPT	AR	
		4) NO PARTS NUMBER		

	Date:07/2024	PAGE:FM-00FM-01
FITTING BRAKE "AB" - MISCELANOUS (D.O.T.)		

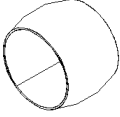
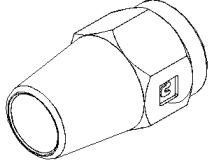
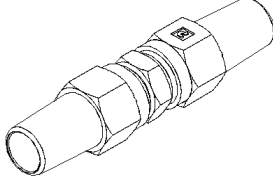
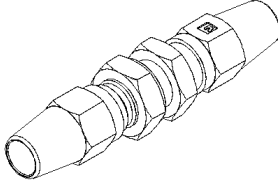
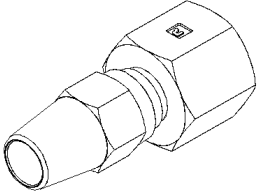
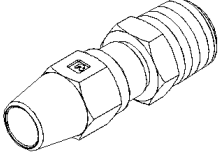
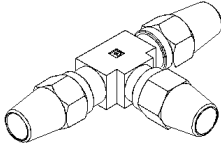
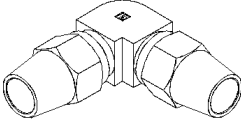
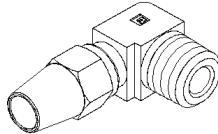
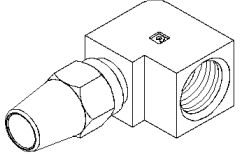
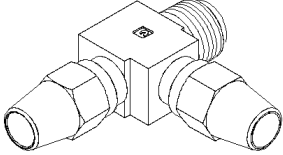
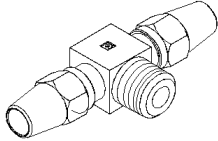
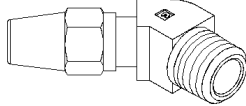
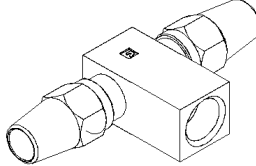
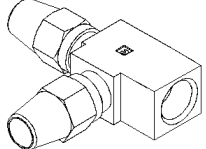
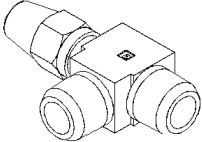
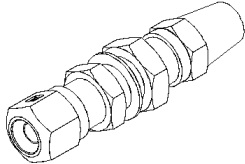
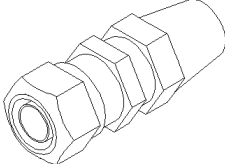
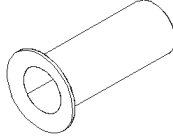
 <p>SLEEVE 5</p>	 <p>NUT 10</p>	 <p>UNION 15</p>	 <p>BULKHEAD UNION 20</p>	 <p>FEMALE CONNECTOR 25</p>
 <p>MALE CONNECTOR 30</p>	 <p>UNION TEE 35</p>	 <p>UNION ELBOW 90° 40</p>	 <p>MALE ELBOW 90° 45</p>	 <p>FEMALE ELBOW 90° 50</p>
 <p>MALE RUN TEE 55</p>	 <p>MALE BRANCH TEE 60</p>	 <p>MALE ELBOW 45° 65</p>	 <p>FEMALE BRANCH TEE 70</p>	 <p>FEMALE RUN TEE 75</p>
 <p>ADAPTER TEE 80</p>	 <p>BULKHEAD UNION NTA @ AB 85</p>	 <p>UNION NTA @ AB 90</p>	 <p>INSERT 95</p>	

Date:07/2024

PAGE:FM-00FM-01

FITTING BRAKE "AB" - MISCELANOUS (D.O.T.)

Item#	Part	Description	QTY	Notes
5	2266547	SLEEVE / AB FITTING / #4 STL	AR	
5	G5008287	SLEEVE / AB FITTING / #4 STL	AR	
5	640642	SLEEVE / AB FITTING / #6 BR	AR	
5	0305322	SLEEVE / AB FITTING / #6 STL	AR	
5	G5011423	SLEEVE / AB FITTING / #6 STL	AR	
5	640644	SLEEVE / AB FITTING / #8 STL	AR	
5	640653	SLEEVE / AB FITTING / #10 STL	AR	
5	640645	SLEEVE / AB FITTING / #12 STL	AR	
5	2017100	SLEEVE / AB FITTING / #12 STL	AR	
10	0692326	NUT / AB FITTING / #4 BR	AR	
10	0205321	NUT / AB FITTING / #6 BR	AR	
10	2025565	NUT / AB FITTING / #8 BR	AR	
10	2035147	NUT / AB FITTING / #10 BR	AR	
10	2017326	NUT / AB FITTING / #12 BR	AR	
10	2019504	NUT / AB FITTING / #16 BR	AR	
15	2251015	UNION / AB FITTING / #4x#4 BR	AR	
15	2551015	UNION / AB FITTING / #4x#4 BR	AR	
15	640650	UNION / AB FITTING / #6x#6 BR	AR	
15	0318477	UNION / AB FITTING / #6x#6 BR	AR	
15	640656	UNION / AB FITTING / #8x#8 BR	AR	
15	N8800733	UNION / AB FITTING / #8x#8 BR	AR	
15	195136	UNION / AB FITTING / #8x#8 BR	AR	
15	640666	UNION / AB FITTING / #10x#10 BR	AR	
15	2213624	UNION / AB FITTING / #10x#10 BR	AR	
15	N26023	UNION / AB FITTING / #10x#10 BR	AR	
15	640660	UNION / AB FITTING / #12x#12 BR	AR	
15	2028929	UNION / AB FITTING / #12x#12 BR	AR	
15	195137	UNION / AB FITTING / #12x#12 BR	AR	
15	2017576	UNION / AB FITTING / #16x#16 BR	AR	
20	6989831	BULKHEAD UNION / AB FITTING / #4x#4 BR	AR	
20	6989832	BULKHEAD UNION / AB FITTING / #6x#6 BR	AR	
25	0699029	FEMALE CONNECTOR / AB FITTING / #4x1/8NPT-F BR	AR	
25	0054996	FEMALE CONNECTOR / AB FITTING / #6x1/4NPT-F BR	AR	
25	501792	FEMALE CONNECTOR / AB FITTING / #8x3/8NPT-F BR	AR	
25	195134	FEMALE CONNECTOR / AB FITTING / #8x3/8NPT-F BR	AR	
25	3827998	FEMALE CONNECTOR / AB FITTING / #8x1/2NPT-F BR	AR	
25	501923	FEMALE CONNECTOR / AB FITTING / #10x3/8NPT-F BR	AR	
25	0054719	FEMALE CONNECTOR / AB FITTING / #10x1/2NPT-F BR	AR	
25	N26002	FEMALE CONNECTOR / AB FITTING / #10x1/2NPT-F BR	AR	
25	N43199	FEMALE CONNECTOR / AB FITTING / #12x3/4NPT-F BR	AR	
30	2023342	MALE CONNECTOR / AB FITTING / #4x1/8NPT-M BR	AR	
30	640651	MALE CONNECTOR / AB FITTING / #6x1/8NPT-M BR	AR	

		Date:07/2024	PAGE:FM-00FM-01
FITTING BRAKE "AB" - MISCELANOUS (D.O.T.)			

Item#	Part	Description	QTY	Notes
30	N8800734	MALE CONNECTOR / AB FITTING / #6x1/8NPT-M BR	AR	
30	0317060	MALE CONNECTOR / AB FITTING / #6x1/8NPT-M BR	AR	
30	640646	MALE CONNECTOR / AB FITTING / #6x1/4NPT-M BR	AR	
30	0279854	MALE CONNECTOR / AB FITTING / #6x1/4NPT-M BR	AR	
30	640875	MALE CONNECTOR / AB FITTING / #6x3/8NPT-M BR	AR	
30	641561	MALE CONNECTOR / AB FITTING / #6x3/8NPT-M BR	AR	
30	0054988	MALE CONNECTOR / AB FITTING / #6x3/8NPT-M BR	AR	
30	2228757	MALE CONNECTOR / AB FITTING / #6x1/2NPT-M BR	AR	
30	2009744	MALE CONNECTOR / AB FITTING / #8x1/4NPT-M BR	AR	
30	0054720	MALE CONNECTOR / AB FITTING / #8x3/8NPT-M BR	AR	
30	640629	MALE CONNECTOR / AB FITTING / #8x1/2NPT-M BR	AR	
30	640873	MALE CONNECTOR / AB FITTING / #8x1/2NPT-M BR	AR	
30	641560	MALE CONNECTOR / AB FITTING / #8x1/2NPT-M BR	AR	
30	0711129	MALE CONNECTOR / AB FITTING / #8x1/2NPT-M BR	AR	
30	2117061	MALE CONNECTOR / AB FITTING / #8x3/4NPT-M BR	AR	
30	640661	MALE CONNECTOR / AB FITTING / #10x3/8NPT-M BR	AR	
30	2033471	MALE CONNECTOR / AB FITTING / #10x3/8NPT-M BR	AR	
30	195133	MALE CONNECTOR / AB FITTING / #10x3/8NPT-M BR	AR	
30	640874	MALE CONNECTOR / AB FITTING / #10x1/2NPT-M BR	AR	
30	2065574	MALE CONNECTOR / AB FITTING / #10x1/2NPT-M BR	AR	
30	N17817	MALE CONNECTOR / AB FITTING / #10x1/2NPT-M BR	AR	
30	640663	MALE CONNECTOR / AB FITTING / #12x1/2NPT-M BR	AR	
30	640657	MALE CONNECTOR / AB FITTING / #12x3/4NPT-M BR	AR	
30	195138	MALE CONNECTOR / AB FITTING / #12x3/4NPT-M BR	AR	
30	2308379	MALE CONNECTOR / AB FITTING / #16x3/4NPT-M BR	AR	
30	N28940	MALE CONNECTOR / AB FITTING / #16x3/4NPT-M BR	AR	
30	0071854	MALE CONNECTOR / AB FITTING / #16x1NPT-M BR	AR	
35	2230028	UNION TEE / AB FITTING / #4x#4x#4 BR	AR	
35	2430392	UNION TEE / AB FITTING / #6x#4x#6 BR	AR	
35	2332404	UNION TEE / AB FITTING / #6x#6x#4 BR	AR	
35	640649	UNION TEE / AB FITTING / #6x#6x#6 BR	AR	
35	0279855	UNION TEE / AB FITTING / #6x#6x#6 BR	AR	
35	195125	UNION TEE / AB FITTING / #6x#6x#6 BR	AR	
35	2430393	UNION TEE / AB FITTING / #8x#8x#6 BR	AR	
35	640865	UNION TEE / AB FITTING / #8x#8x#8 BR	AR	
35	640860	UNION TEE / AB FITTING / #10x#10x#6 BR	AR	
35	2227413	UNION TEE / AB FITTING / #10x#10x#6 BR	AR	
35	640861	UNION TEE / AB FITTING / #10x#10x#6 BR	AR	
35	2255884	UNION TEE / AB FITTING / #10x#10x#8 BR	AR	
35	2251673	UNION TEE / AB FITTING / #10x#10x#10 BR	AR	
40	0070694	UNION ELBOW 90° / AB FITTING / #6x#6 BR	AR	
40	195130	UNION ELBOW 90° / AB FITTING / #6x#6 BR	AR	

Date:07/2024

PAGE:FM-00FM-01

FITTING BRAKE "AB" - MISCELANOUS (D.O.T.)

Item#	Part	Description	QTY	Notes
40	2338051	UNION ELBOW 90° / AB FITTING / #8x#8 BR	AR	
45	0699028	MALE ELBOW 90° / AB FITTING / #4x1/8NPT-M BR	AR	
45	640887	MALE ELBOW 90° / AB FITTING / #4x1/4NPT-M BR	AR	
45	2306653	MALE ELBOW 90° / AB FITTING / #4x1/4NPT-M BR	AR	
45	640888	MALE ELBOW 90° / AB FITTING / #6x1/8NPT-M BR	AR	
45	0324524	MALE ELBOW 90° / AB FITTING / #6x1/8NPT-M BR	AR	
45	640647	MALE ELBOW 90° / AB FITTING / #6x1/4NPT-M BR	AR	
45	0279853	MALE ELBOW 90° / AB FITTING / #6x1/4NPT-M BR	AR	
45	2216126	MALE ELBOW 90° / AB FITTING / #6x1/4NPT-M BR	AR	
45	0054989	MALE ELBOW 90° / AB FITTING / #6x3/8NPT-M BR	AR	
45	N8800736	MALE ELBOW 90° / AB FITTING / #6x3/8NPT-M BR	AR	
45	2215808	MALE ELBOW 90° / AB FITTING / #6x1/2NPT-M BR	AR	
45	2215213	MALE ELBOW 90° / AB FITTING / #8x1/4NPT-M BR	AR	
45	640655	MALE ELBOW 90° / AB FITTING / #8x3/8NPT-M BR	AR	
45	0055000	MALE ELBOW 90° / AB FITTING / #8x3/8NPT-M BR	AR	
45	640658	MALE ELBOW 90° / AB FITTING / #8x1/2NPT-M BR	AR	
45	195129	MALE ELBOW 90° / AB FITTING / #8x1/2NPT-M BR	AR	
45	2231938	MALE ELBOW 90° / AB FITTING / #8x3/4NPT-M BR	AR	
45	2218840	MALE ELBOW 90° / AB FITTING / #10x3/8NPT-M BR	AR	
45	640665	MALE ELBOW 90° / AB FITTING / #10x1/2NPT-M BR	AR	
45	2215630	MALE ELBOW 90° / AB FITTING / #10x1/2NPT-M BR	AR	
45	N64291	MALE ELBOW 90° / AB FITTING / #10x3/8NPT-MBR	AR	
45	640889	MALE ELBOW 90° / AB FITTING / #10x3/4NPT-M BR	AR	
45	2250140	MALE ELBOW 90° / AB FITTING / #10x3/4NPT-M BR	AR	
45	2065553	MALE ELBOW 90° / AB FITTING / #12x3/8NPT-M BR	AR	
45	640659	MALE ELBOW 90° / AB FITTING / #12x3/4NPT-M BR	AR	
45	2023662	MALE ELBOW 90° / AB FITTING / #12x3/4NPT-M BR	AR	
45	N8800732	MALE ELBOW 90° / AB FITTING / #12x3/4NPT-M BR	AR	
45	N44379	MALE ELBOW 90° / AB FITTING / #12x3/4NPT-M BR	AR	
45	2008388	MALE ELBOW 90° LONG / AB FITTING / #6x1/8NPT-Mx1.88 BR	AR	
45	2023663	MALE ELBOW 90° LONG / AB FITTING / #12x3/4NPT-Mx3.06 BR	AR	
50	195139	FEMALE ELBOW 90° / AB FITTING / #4x1/8NPT-F BR	AR	
50	195132	FEMALE ELBOW 90° / AB FITTING / #6x1/8NPT-F BR	AR	
50	0094606	FEMALE ELBOW 90° / AB FITTING / #6x1/4NPT-F BR	AR	
50	195131	FEMALE ELBOW 90° / AB FITTING / #6x1/4NPT-F BR	AR	
50	3745714	FEMALE ELBOW 90° / AB FITTING / #8x1/2NPT-F BR	AR	
55	2278124	MALE RUN TEE / AB FITTING / #4x#4x1/8NPT-M BR	AR	
55	0307215	MALE RUN TEE / AB FITTING / #6x#6x1/4NPT-M BR	AR	
55	2047051	MALE RUN TEE / AB FITTING / #6x#6x3/8NPT-M BR	AR	
55	501720	MALE RUN TEE / AB FITTING / #8x#8x3/8NPT-M BR	AR	
55	2010583	MALE RUN TEE / AB FITTING / #8x#8x3/8NPT-M BR	AR	
60	0699027	MALE BRANCH TEE / AB FITTING / #4x#4x1/8NPT-M BR	AR	

		Date:07/2024	PAGE:FM-00FM-01
FITTING BRAKE "AB" - MISCELANOUS (D.O.T.)			

Item#	Part	Description	QTY	Notes
60	195128	MALE BRANCH TEE / AB FITTING / #4x#4x1/8NPT-M BR	AR	
60	640648	MALE BRANCH TEE / AB FITTING / #6x#6x1/4NPT-M BR	AR	
60	0302720	MALE BRANCH TEE / AB FITTING / #6x#6x1/4NPT-M BR	AR	
60	640966	MALE BRANCH TEE / AB FITTING / #6x#6x3/8NPT-M BR	AR	
60	0054990	MALE BRANCH TEE / AB FITTING / #6x#6x3/8NPT-M BR	AR	
60	2047542	MALE BRANCH TEE / AB FITTING / #12x#12x1/2NPT-M BR	AR	
65	196046	MALE ELBOW 45° / AB FITTING / #4x1/8NPT-M BR	AR	
65	2260876	MALE ELBOW 45° / AB FITTING / #6x1/4NPT-M BR	AR	
65	N26003	MALE ELBOW 45° / AB FITTING / #10x1/2NPT-M BR	AR	
70	3728640	FEMALE BRANCH TEE / AB FITTING / #6x#6x1/8NPT-F BR	AR	
70	2301720	FEMALE BRANCH TEE / AB FITTING / #6x#6x1/4NPT-F BR	AR	
70	640864	FEMALE BRANCH TEE / AB FITTING / #8x#8x1/4NPT-F BR	AR	
70	640862	FEMALE BRANCH TEE / AB FITTING / #10x#10x1/4NPT-F BR	AR	
75	2149707	FEMALE RUN TEE / AB FITTING / #6x#6x1/8NPT-F BR	AR	
80	2289421	ADAPTER TEE / AB FITTING / #4x1/4NPT-Fx1/4NPT-M BR	AR	
80	3831479	ADAPTER TEE / AB FITTING / #4x1/8NPT-Fx1/8NPT-M BR	AR	
80	2016246	ADAPTER TEE / AB FITTING / 1/4NPT-Fx1/4NPT-Mx#6 BR	AR	
80	2200446	ADAPTER TEE / AB FITTING / 1/4NPT-Fx3/8NPT-Mx#8 BR	AR	
80	2372682	ADAPTER TEE / AB FITTING / #6x1/8NPT-Fx1/4NPT-M BR	AR	
80	2276334	ADAPTER TEE / AB FITTING / #6x1/4NPT-Fx1/4NPT-M BR	AR	
80	2345684	ADAPTER TEE / AB FITTING / #6x1/4NPT-Mx1/4NPT-M BR	AR	
85	6979728	BULKHEAD UNION NTA @ AB FITTING / #4x#4 BR	AR	
85	6979727	BULKHEAD UNION NTA @ AB FITTING / #6x#6 BR	AR	
90	N30394	UNION NTA @ AB FITTING / #12x#12 BR	AR	
95	N8800202	INSERT / AB FITTING / #6 BR	AR	
95	N8800203	INSERT / AB FITTING / #8 BR	AR	
95	2460690	INSERT / AB FITTING / #8 BR	AR	

		Date:07/2024	PAGE:FM-00FM-02
FITTING BRAKE "NTA" - MISCELANOUS (D.O.T.)			

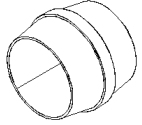

SLEEVE
5

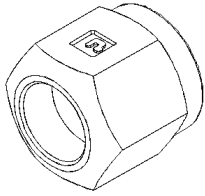

NUT
10

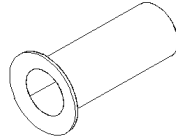

INSERT
15

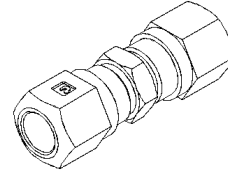

UNION
20

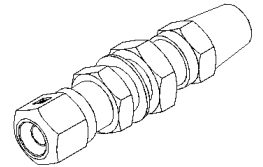

BULKHEAD UNION
NTA @ AB
25

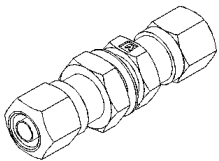

BULKHEAD UNION
30

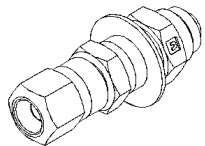

BULKHEAD UNION
35

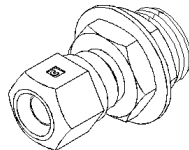

BULKHEAD UNION
40

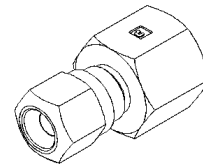

FEMALE CONNECTOR
45

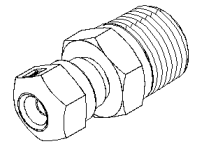

MALE CONNECTOR
50

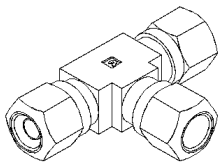

UNION TEE
55

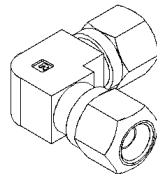

UNION ELBOW 90°
60

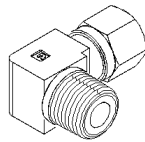

MALE ELBOW 90°
65

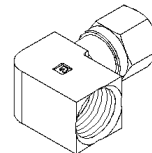

FEMALE ELBOW 90°
70

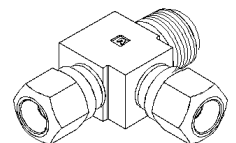

MALE RUN TEE
75

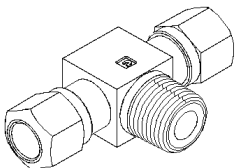

MALE BRANCH TEE
80

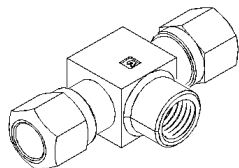

FEMALE BRANCH TEE
85

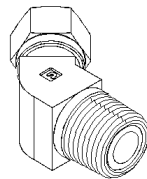

MALE ELBOW 45°
90

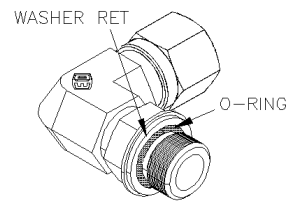

MALE ELBOW 90°
W/O-RING & WASHER
95

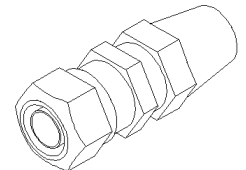

UNION
NTA @ AB
100

Date:07/2024

PAGE:FM-00FM-02

FITTING BRAKE "NTA" - MISCELANOUS (D.O.T.)

Item#	Part	Description	QTY	Notes
5	641037	SLEEVE / NTA FITTING / #4 BR	AR	
5	6979809	SLEEVE / NTA FITTING / #4 BR	AR	
5	641036	SLEEVE / NTA FITTING / #6 BR	AR	
5	6979810	SLEEVE / NTA FITTING / #6 BR	AR	
5	N34591	SLEEVE / NTA FITTING / #6 BR	AR	
5	641035	SLEEVE / NTA FITTING / #8 BR	AR	
5	6979811	SLEEVE / NTA FITTING / #8 BR	AR	
5	641034	SLEEVE / NTA FITTING / #10 BR	AR	
5	6979812	SLEEVE / NTA FITTING / #10 BR	AR	
5	N34590	SLEEVE / NTA FITTING / #10 BR	AR	
5	641033	SLEEVE / NTA FITTING / #12 BR	AR	
5	6979813	SLEEVE / NTA FITTING / #12 BR	AR	
10	641058	NUT / NTA FITTING / #4 BR	AR	
10	6979821	NUT / NTA FITTING / #4 BR	AR	
10	641059	NUT / NTA FITTING / #6 BR	AR	
10	6979822	NUT / NTA FITTING / #6 BR	AR	
10	641060	NUT / NTA FITTING / #8 BR	AR	
10	641061	NUT / NTA FITTING / #10 BR	AR	
10	641062	NUT / NTA FITTING / #12 BR	AR	
15	503403	INSERT / NTA FITTING / #4 SS	AR	
15	6979806	INSERT / NTA FITTING / #4 SS	AR	
15	503405	INSERT / NTA FITTING / #6 SS	AR	
15	6979807	INSERT / NTA FITTING / #6 SS	AR	
15	503407	INSERT / NTA FITTING / #8 SS	AR	
15	N33822	INSERT / NTA FITTING / #8 SS	AR	
15	503409	INSERT / NTA FITTING / #10 SS	AR	
15	6979718	INSERT / NTA FITTING / #10 SS	AR	
15	503487	INSERT / NTA FITTING / #12 SS	AR	
20	641148	UNION / NTA FITTING / #4x#4 BR	AR	
20	0657939	UNION / NTA FITTING / #4x#4 BR	AR	
20	0711918	UNION / NTA FITTING / #6x#6 BR	AR	
20	0711919	UNION / NTA FITTING / #8x#8 BR	AR	
20	15555778	UNION / NTA FITTING / #10x#10 BR	AR	
25	6979728	BULKHEAD UNION NTA @ AB FITTING / #4x#4 BR	AR	
25	6979727	BULKHEAD UNION NTA @ AB FITTING / #6x#6 BR	AR	
30	641032	BULKHEAD UNION / NTA FITTING / #4x#4 BR	AR	
30	6985954	BULKHEAD UNION / NTA FITTING / #4x#4 BR	AR	
30	G5007598	BULKHEAD UNION / NTA FITTING / #4x#4 BR	AR	
30	641031	BULKHEAD UNION / NTA FITTING / #6x#6 BR	AR	
30	N38273	BULKHEAD UNION / NTA FITTING / #6x#6 BR	AR	
30	641030	BULKHEAD UNION / NTA FITTING / #8x#8 BR	AR	
30	N38274	BULKHEAD UNION / NTA FITTING / #8x#8 BR	AR	

Date:07/2024

PAGE:FM-00FM-02

FITTING BRAKE "NTA" - MISCELANOUS (D.O.T.)

Item#	Part	Description	QTY	Notes
30	501901	BULKHEAD UNION / NTA FITTING / #10x#10 BR	AR	
30	N38275	BULKHEAD UNION / NTA FITTING / #10x#10 BR	AR	
35	N35168	BULKHEAD UNION / NTA FITTING / #4x7/16-24 STRAIGHT THREAD BR	AR	
40	641012	BULKHEAD UNION / NTA FITTING / #8x3/8NPT-M BR	AR	
45	0723391	FEMALE CONNECTOR / NTA FITTING / #2x1/8NPT-F BR	AR	
45	641013	FEMALE CONNECTOR / NTA FITTING / #4x1/8NPT-F BR	AR	
45	0657556	FEMALE CONNECTOR / NTA FITTING / #4x1/8NPT-F BR	AR	
45	641028	FEMALE CONNECTOR / NTA FITTING / #4x1/4NPT-F BR	AR	
45	0699498	FEMALE CONNECTOR / NTA FITTING / #4x1/4NPT-F BR	AR	
45	0659197	FEMALE CONNECTOR / NTA FITTING / #5x1/8NPT-F BR	AR	
45	641211	FEMALE CONNECTOR / NTA FITTING / #6x1/8NPT-F BR	AR	
45	2027407	FEMALE CONNECTOR / NTA FITTING / #6x1/8NPT-F BR	AR	
45	0668857	FEMALE CONNECTOR / NTA FITTING / #6x1/4NPT-F BR	AR	
45	2041691	FEMALE CONNECTOR / NTA FITTING / #6x3/8NPT-F BR	AR	
45	2041693	FEMALE CONNECTOR / NTA FITTING / #8x3/8NPT-F BR	AR	
45	6985951	FEMALE CONNECTOR / NTA FITTING / #10x1/2NPT-F BR	AR	
50	0657589	MALE CONNECTOR / NTA FITTING / #2x1/8NPT-M BR	AR	
50	2001516	MALE CONNECTOR / NTA FITTING / #2x1/4NPT-M BR	AR	
50	640987	MALE CONNECTOR / NTA FITTING / #4x1/8NPT-M BR	AR	
50	0652628	MALE CONNECTOR / NTA FITTING / #4x1/8NPT-M BR	AR	
50	640988	MALE CONNECTOR / NTA FITTING / #4x1/4NPT-M BR	AR	
50	0652629	MALE CONNECTOR / NTA FITTING / #4x1/4NPT-M BR	AR	
50	641049	MALE CONNECTOR / NTA FITTING / #4x3/8NPT-M BR	AR	
50	0663178	MALE CONNECTOR / NTA FITTING / #4x3/8NPT-M BR	AR	
50	0065197	MALE CONNECTOR / NTA FITTING / #5x1/8NPT-M BR	AR	
50	0659198	MALE CONNECTOR / NTA FITTING / #5x1/4NPT-M BR	AR	
50	641018	MALE CONNECTOR / NTA FITTING / #6x1/8NPT-M BR	AR	
50	0657590	MALE CONNECTOR / NTA FITTING / #6x1/8NPT-M BR	AR	
50	640989	MALE CONNECTOR / NTA FITTING / #6x1/4NPT-M BR	AR	
50	0657592	MALE CONNECTOR / NTA FITTING / #6x1/4NPT-M BR	AR	
50	640990	MALE CONNECTOR / NTA FITTING / #6x3/8NPT-M BR	AR	
50	0657943	MALE CONNECTOR / NTA FITTING / #6x3/8NPT-M BR	AR	
50	641142	MALE CONNECTOR / NTA FITTING / #6x1/2NPT-M BR	AR	
50	0696455	MALE CONNECTOR / NTA FITTING / #6x1/2NPT-M BR	AR	
50	520140	MALE CONNECTOR / NTA FITTING / #6xM16-1.5 BR	AR	
50	641173	MALE CONNECTOR / NTA FITTING / #8x1/4NPT-M BR	AR	
50	0696456	MALE CONNECTOR / NTA FITTING / #8x1/4NPT-M BR	AR	
50	640991	MALE CONNECTOR / NTA FITTING / #8x3/8NPT-M BR	AR	
50	0696457	MALE CONNECTOR / NTA FITTING / #8x3/8NPT-M BR	AR	
50	G5900489	MALE CONNECTOR / NTA FITTING / #8x3/8NPT-M BR	AR	
50	640992	MALE CONNECTOR / NTA FITTING / #8x1/2NPT-M BR	AR	
50	0696458	MALE CONNECTOR / NTA FITTING / #8x1/2NPT-M BR	AR	

Date:07/2024

PAGE:FM-00FM-02

FITTING BRAKE "NTA" - MISCELANOUS (D.O.T.)

Item#	Part	Description	QTY	Notes
50	2065330	MALE CONNECTOR / NTA FITTING / #8x3/4NPT-M BR	AR	
50	N67214	MALE CONNECTOR / NTA FITTING / #8x3/4NPT-M BR	AR	
50	640993	MALE CONNECTOR / NTA FITTING / #10x3/8NPT-M BR	AR	
50	0792085	MALE CONNECTOR / NTA FITTING / #10x3/8NPT-M BR	AR	
50	640994	MALE CONNECTOR / NTA FITTING / #10x1/2NPT-M BR	AR	
50	0792086	MALE CONNECTOR / NTA FITTING / #10x1/2NPT-M BR	AR	
50	640995	MALE CONNECTOR / NTA FITTING / #12x1/2NPT-M BR	AR	
50	2000515	MALE CONNECTOR / NTA FITTING / #12x1/2NPT-M BR	AR	
50	N30396	MALE CONNECTOR / NTA FITTING / #12x1/2NPT-M BR	AR	
50	641029	MALE CONNECTOR / NTA FITTING / #12x3/4NPT-M BR	AR	
50	5516977	MALE CONNECTOR / NTA FITTING / #12x3/4NPT-M BR	AR	
55	641092	UNION TEE / NTA FITTING / #4x#4x#4 BR	AR	
55	0652632	UNION TEE / NTA FITTING / #4x#4x#4 BR	AR	
55	N38863	UNION TEE / NTA FITTING / #4x#4x#4 BR	AR	
55	0668858	UNION TEE / NTA FITTING / #4x#4x#6 BR	AR	
55	641214	UNION TEE / NTA FITTING / #6x#6x#6 BR	AR	
55	0652028	UNION TEE / NTA FITTING / #6x#6x#6 BR	AR	
55	0671768	UNION TEE / NTA FITTING / #6x#6x#4 BR	AR	
55	2004672	UNION TEE / NTA FITTING / #6x#6x#8 BR	AR	
55	2006406	UNION TEE / NTA FITTING / #8x#8x#8 BR	AR	
60	2001509	UNION ELBOW 90° / NTA FITTING / #6x#6 BR	AR	
65	0657588	MALE ELBOW 90° / NTA FITTING / #2x1/8NPT-M BR	AR	
65	G9009569	MALE ELBOW 90° / NTA FITTING / #2x1/8NPT-M BR	AR	
65	2001515	MALE ELBOW 90° / NTA FITTING / #2x1/4NPT-M BR	AR	
65	N35525	MALE ELBOW 90° / NTA FITTING / #3xM8-1.0NPT-M	AR	
65	640996	MALE ELBOW 90° / NTA FITTING / #4x1/8NPT-M BR	AR	
65	0654417	MALE ELBOW 90° / NTA FITTING / #4x1/8NPT-M BR	AR	
65	640997	MALE ELBOW 90° / NTA FITTING / #4x1/4NPT-M BR	AR	
65	0657922	MALE ELBOW 90° / NTA FITTING / #4x1/4NPT-M BR	AR	
65	G1095056	MALE ELBOW 90° / NTA FITTING / #4x1/4NPT-M BR	AR	
65	641019	MALE ELBOW 90° / NTA FITTING / #4x3/8NPT-M BR	AR	
65	0657940	MALE ELBOW 90° / NTA FITTING / #4x3/8NPT-M BR	AR	
65	0680339	MALE ELBOW 90° / NTA FITTING / #5x1/4NPT-M BR	AR	
65	640998	MALE ELBOW 90° / NTA FITTING / #6x1/8NPT-M BR	AR	
65	0657591	MALE ELBOW 90° / NTA FITTING / #6x1/8NPT-M BR	AR	
65	640999	MALE ELBOW 90° / NTA FITTING / #6x1/4NPT-M BR	AR	
65	0657593	MALE ELBOW 90° / NTA FITTING / #6x1/4NPT-M BR	AR	
65	N34589	MALE ELBOW 90° / NTA FITTING / #6x1/4NPT-M BR	AR	
65	641000	MALE ELBOW 90° / NTA FITTING / #6x3/8NPT-M BR	AR	
65	0657998	MALE ELBOW 90° / NTA FITTING / #6x3/8NPT-M BR	AR	
65	641075	MALE ELBOW 90° / NTA FITTING / #6x3/8NPT-M BR	AR	
65	641175	MALE ELBOW 90° / NTA FITTING / #6x1/2NPT-M BR	AR	

Date:07/2024

PAGE:FM-00FM-02

FITTING BRAKE "NTA" - MISCELANOUS (D.O.T.)

Item#	Part	Description	QTY	Notes
65	0696463	MALE ELBOW 90° / NTA FITTING / #6x1/2NPT-M BR	AR	
65	641017	MALE ELBOW 90° / NTA FITTING / #8x1/4NPT-M BR	AR	
65	0696464	MALE ELBOW 90° / NTA FITTING / #8x1/4NPT-M BR	AR	
65	641040	MALE ELBOW 90° / NTA FITTING / #8x3/8NPT-M BR	AR	
65	0696467	MALE ELBOW 90° / NTA FITTING / #8x3/8NPT-M BR	AR	
65	641076	MALE ELBOW 90° / NTA FITTING / #8x1/2NPT-M BR	AR	
65	9019236	MALE ELBOW 90° / NTA FITTING / #8x1/2NPT-M BR	AR	
65	5516127	MALE ELBOW 90° / NTA FITTING / #8x3/4NPT-M BR	AR	
65	15516127	MALE ELBOW 90° / NTA FITTING / #8x3/4NPT-M BR	AR	
65	0792087	MALE ELBOW 90° / NTA FITTING / #10x3/8NPT-M BR	AR	
65	641001	MALE ELBOW 90° / NTA FITTING / #10x1/2NPT-M BR	AR	
65	0795994	MALE ELBOW 90° / NTA FITTING / #10x1/2NPT-M BR	AR	
65	N37890	MALE ELBOW 90° / NTA FITTING / #10x3/4NPT-M BR	AR	
65	6981397	MALE ELBOW 90° / NTA FITTING / #10x3/4NPT-M BR	AR	
65	641134	MALE ELBOW 90° / NTA FITTING / #12x1/2NPT-M BR	AR	
65	2000317	MALE ELBOW 90° / NTA FITTING / #12x1/2NPT-M BR	AR	
65	N30474	MALE ELBOW 90° / NTA FITTING / #12x1/2NPT-M BR	AR	
65	641183	MALE ELBOW 90° / NTA FITTING / #12x3/4NPT-M BR	AR	
65	G1095055	MALE ELBOW 90° / NTA FITTING / #12x3/4NPT-M BR	AR	
65	5517396	MALE ELBOW 90° / NTA FITTING / #12x3/4NPT-M BR	AR	
65	15517396	MALE ELBOW 90° / NTA FITTING / #12x3/4NPT-M BR	AR	
70	0793977	FEMALE ELBOW 90° / NTA FITTING / #2x1/8NPT-F BR	AR	
70	641074	FEMALE ELBOW 90° / NTA FITTING / #4x1/8NPT-F BR	AR	
70	0654416	FEMALE ELBOW 90° / NTA FITTING / #4x1/8NPT-F BR	AR	
70	2017444	FEMALE ELBOW 90° / NTA FITTING / #4x1/4NPT-F BR	AR	
70	2044768	FEMALE ELBOW 90° / NTA FITTING / #6x1/8NPT-F BR	AR	
70	0696469	FEMALE ELBOW 90° / NTA FITTING / #6x1/4NPT-F BR	AR	
70	641336	FEMALE ELBOW 90° / NTA FITTING / #6x3/8NPT-F BR	AR	
70	0696470	FEMALE ELBOW 90° / NTA FITTING / #6x3/8NPT-F BR	AR	
70	2004629	FEMALE ELBOW 90° / NTA FITTING / #8x1/4NPT-F BR	AR	
70	641179	FEMALE ELBOW 90° / NTA FITTING / #8x3/8NPT-F BR	AR	
70	0721096	FEMALE ELBOW 90° / NTA FITTING / #8x3/8NPT-F BR	AR	
70	2003652	FEMALE ELBOW 90° / NTA FITTING / #8x1/2NPT-F BR	AR	
75	641002	MALE RUN TEE / NTA FITTING / #4x#4x1/8NPT-M BR	AR	
75	0716841	MALE RUN TEE / NTA FITTING / #4x#4x1/8NPT-M BR	AR	
75	641003	MALE RUN TEE / NTA FITTING / #4x#4x1/4NPT-M BR	AR	
75	0711949	MALE RUN TEE / NTA FITTING / #4x#4x1/4NPT-M BR	AR	
75	641004	MALE RUN TEE / NTA FITTING / #6x#6x1/4NPT-M BR	AR	
75	0657613	MALE RUN TEE / NTA FITTING / #6x#6x1/4NPT-M BR	AR	
75	0675613	MALE RUN TEE / NTA FITTING / #6x#6x1/4NPT-M BR	AR	
75	0696479	MALE RUN TEE / NTA FITTING / #8x#8x3/8NPT-M BR	AR	
75	641048	MALE RUN TEE / NTA FITTING / #6x#6x3/8NPT-M BR	AR	

Date:07/2024

PAGE:FM-00FM-02

FITTING BRAKE "NTA" - MISCELANOUS (D.O.T.)

Item#	Part	Description	QTY	Notes
75	0696478	MALE RUN TEE / NTA FITTING / #6x#6x3/8NPT-M BR	AR	
75	501903	MALE RUN TEE / NTA FITTING / #6x#8x3/8NPT-M BR	AR	
75	641182	MALE RUN TEE / NTA FITTING / #8x#8x3/8NPT-M BR	AR	
75	641210	MALE RUN TEE / NTA FITTING / #8x#8x1/2NPT-M BR	AR	
75	0695952	MALE RUN TEE / NTA FITTING / #8x#8x1/2NPT-M BR	AR	
75	6985952	MALE RUN TEE / NTA FITTING / #8x#8x1/2NPT-M BR	AR	
75	G1000650	MALE RUN TEE / NTA FITTING / #8x#8x1/2NPT-M BR	AR	
75	641005	MALE RUN TEE / NTA FITTING / #8x#8x1/2NPT-M BR	AR	
75	N59141	MALE RUN TEE / NTA FITTING / #12x#12x1/2NPT-M BR	AR	
80	641039	MALE BRANCH TEE / NTA FITTING / #4x#4x1/8NPT-M BR	AR	
80	0671762	MALE BRANCH TEE / NTA FITTING / #4x#4x1/8NPT-M BR	AR	
80	0677913	MALE BRANCH TEE / NTA FITTING / #4x#4x1/8NPT-M BR	AR	
80	641006	MALE BRANCH TEE / NTA FITTING / #4x#4x1/4NPT-M BR	AR	
80	0665374	MALE BRANCH TEE / NTA FITTING / #4x#4x1/4NPT-M BR	AR	
80	N38862	MALE BRANCH TEE / NTA FITTING / #4x#4x1/4NPT-M BR	AR	
80	641041	MALE BRANCH TEE / NTA FITTING / #6x#6x1/8NPT-M BR	AR	
80	0721042	MALE BRANCH TEE / NTA FITTING / #6x#6x1/8NPT-M BR	AR	
80	641007	MALE BRANCH TEE / NTA FITTING / #6x#6x1/4NPT-M BR	AR	
80	0696474	MALE BRANCH TEE / NTA FITTING / #6x#6x1/4NPT-M BR	AR	
80	641008	MALE BRANCH TEE / NTA FITTING / #6x#6x3/8NPT-M BR	AR	
80	0696475	MALE BRANCH TEE / NTA FITTING / #6x#6x3/8NPT-M BR	AR	
80	N36929	MALE BRANCH TEE / NTA FITTING / #8x#8x1/4NPT-M BR	AR	
80	641146	MALE BRANCH TEE / NTA FITTING / #8x#8x3/8NPT-M BR	AR	
80	0696476	MALE BRANCH TEE / NTA FITTING / #8x#8x3/8NPT-M BR	AR	
80	641147	MALE BRANCH TEE / NTA FITTING / #8x#8x1/2NPT-M BR	AR	
80	0696477	MALE BRANCH TEE / NTA FITTING / #8x#8x1/2NPT-M BR	AR	
80	641009	MALE BRANCH TEE / NTA FITTING / #10x#10x1/2NPT-M BR	AR	
80	6985953	MALE BRANCH TEE / NTA FITTING / #10x#10x1/2NPT-M BR	AR	
80	15507902	MALE BRANCH TEE / NTA FITTING / #10x#10x1/2NPT-M BR	AR	
80	N37906	MALE BRANCH TEE / NTA FITTING / #10x#10x1/2NPT-M BR	AR	
80	N58782	MALE BRANCH TEE / NTA FITTING / #12x#12x1/2NPT-M BR	AR	
85	10506549	FEMALE BRANCH TEE / NTA FITTING / #10x#10x5/8NPT-F BR	AR	
90	641127	MALE ELBOW 45° / NTA FITTING / #4x1/8NPT-M BR	AR	
90	0675361	MALE ELBOW 45° / NTA FITTING / #4x1/8NPT-M BR	AR	
90	641042	MALE ELBOW 45° / NTA FITTING / #4x1/4NPT-M BR	AR	
90	0696471	MALE ELBOW 45° / NTA FITTING / #4x1/4NPT-M BR	AR	
90	641118	MALE ELBOW 45° / NTA FITTING / #6x1/8NPT-M BR	AR	
90	0699859	MALE ELBOW 45° / NTA FITTING / #6x1/8NPT-M BR	AR	
90	641011	MALE ELBOW 45° / NTA FITTING / #6x1/4NPT-M BR	AR	
90	0696472	MALE ELBOW 45° / NTA FITTING / #6x1/4NPT-M BR	AR	
90	641054	MALE ELBOW 45° / NTA FITTING / #6x3/8NPT-M BR	AR	
90	0696473	MALE ELBOW 45° / NTA FITTING / #6x3/8NPT-M BR	AR	

		Date:07/2024	PAGE:FM-00FM-02	
FITTING BRAKE "NTA" - MISCELANOUS (D.O.T.)				
Item#	Part	Description	QTY	Notes
90	641119	MALE ELBOW 45° / NTA FITTING / #6x1/2NPT-M BR	AR	
90	2011898	MALE ELBOW 45° / NTA FITTING / #6x1/2NPT-M BR	AR	
90	0723327	MALE ELBOW 45° / NTA FITTING / #8x1/4NPT-M BR	AR	
90	641010	MALE ELBOW 45° / NTA FITTING / #8x3/8NPT-M BR	AR	
90	0699888	MALE ELBOW 45° / NTA FITTING / #8x3/8NPT-M BR	AR	
90	N21529	MALE ELBOW 45° / NTA FITTING / #8x3/8NPT-M BR	AR	
90	N20317	MALE ELBOW 45° / NTA FITTING / #8x3/8NPT-M BR	AR	
90	641089	MALE ELBOW 45° / NTA FITTING / #8x1/2NPT-M BR	AR	
90	0724477	MALE ELBOW 45° / NTA FITTING / #8x1/2NPT-M BR	AR	
90	641921	MALE ELBOW 45° / NTA FITTING / #10x3/8NPT-M BR	AR	
90	N38332	MALE ELBOW 45° / NTA FITTING / #10x3/8NPT-M BR	AR	
90	641027	MALE ELBOW 45° / NTA FITTING / #10x1/2NPT-M BR	AR	
90	N39515	MALE ELBOW 45° / NTA FITTING / #10x1/2NPT-M BR	AR	
90	N48664	MALE ELBOW 45° / NTA FITTING / #10x1/2NPT-M BR	AR	
90	2001413	MALE ELBOW 45° / NTA FITTING / #12x1/2NPT-M BR	AR	
95	641295	MALE ELBOW 90° / NTA FITTING / #8xM16-1.5-M BR	AR	
100	N30394	UNION NTA @ AB FITTING / #12x#12 BR	AR	

		Date:07/2024	PAGE:FM-00FM-03
FITTING BRAKE "PUSH-IN" - MISCELANOUS (D.O.T.)			

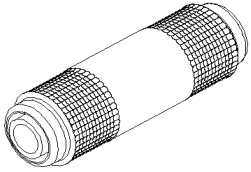

UNION
5

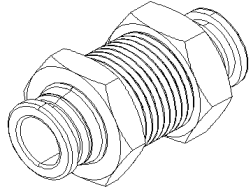

BULKHEAD UNION
10

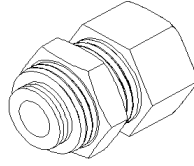

BULKHEAD
FEMALE CONNECTOR
15

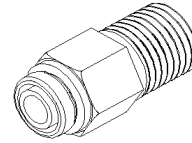

MALE CONNECTOR
20

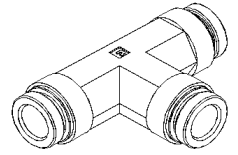

UNION TEE
25

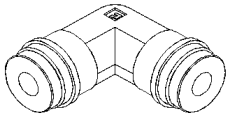

UNION ELBOW 90°
30

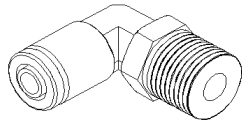

MALE ELBOW 90°
SWIVEL
35

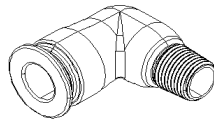

MALE ELBOW 90°
NON-SWIVEL
40

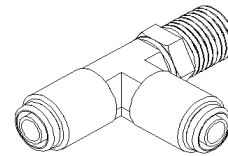

MALE RUN TEE
SWIVEL
45

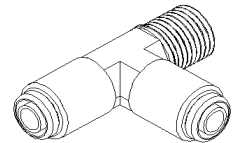

MALE RUN TEE
NON-SWIVEL
50

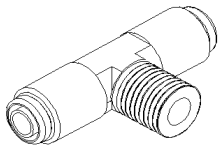

MALE BRANCH TEE
55

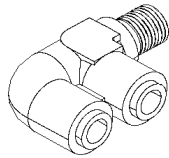

MALE DOUBLE
ELBOW 90°
60

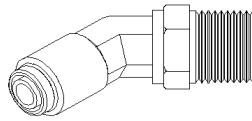

MALE ELBOW 45°
65

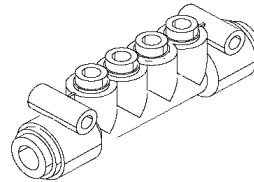

MANIFOLD
70

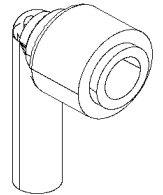

ELBOW 90° STEM
75

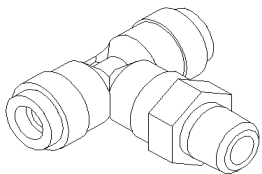

MALE BRANCH TEE
SWIVEL
80

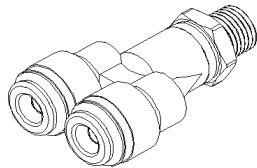

MALE BRANCH "Y"
85

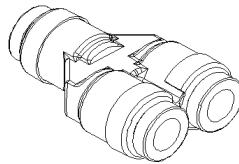

UNION "Y"
90

Date:07/2024

PAGE:FM-00FM-03

FITTING BRAKE "PUSH-IN" - MISCELANOUS (D.O.T.)

Item#	Part	Description	QTY	Notes
5	642120	UNION / PUSH-IN FITTING / #4x#4 BR	AR	
5	641907	UNION / PUSH-IN FITTING / #4x#4 BR	AR	
5	642176	UNION / PUSH-IN FITTING / #6x#6 BR	AR	
5	640102	UNION / PUSH-IN FITTING / #08x#08 BR	AR	
5	640103	UNION / PUSH-IN FITTING / #10 x #10 BR	AR	
5	640104	UNION / PUSH-IN FITTING / #12x#12 BR	AR	
5	642144	UNION / PUSH-IN FITTING / 8MMx8MM BR	AR	
10	641329	BULKHEAD UNION / PUSH-IN FITTING / #4x#4 BR	AR	
10	N86004	BULKHEAD UNION / PUSH-IN FITTING / #4x#4 BR	AR	
10	N86003	BULKHEAD UNION / PUSH-IN FITTING / #10x#10 BR	AR	
15	N64788	BULKHEAD FEMALE CONNECTOR / PUSH-IN FITTING / #4x1/4NPT-F BR	AR	
15	641328	BULKHEAD FEMALE CONNECTOR / PUSH-IN FITTING / #6x1/4NPT-F BR	AR	
15	642157	BULKHEAD FEMALE CONNECTOR / PUSH-IN FITTING / #6x3/8NPT-F BR	AR	
20	641242	MALE CONNECTOR / PUSH-IN FITTING / #4x1/8NPT-M BR	AR	
20	641977	MALE CONNECTOR / PUSH-IN FITTING / #4xM16NPT-M BR	AR	
20	641332	MALE CONNECTOR / PUSH-IN FITTING / #4x1/4NPT-M BR	AR	
20	196632	MALE CONNECTOR / PUSH-IN FITTING / #4x1/4NPT-M BR	AR	
20	641347	MALE CONNECTOR / PUSH-IN FITTING / #4x3/8NPT-M BR	AR	
20	641349	MALE CONNECTOR / PUSH-IN FITTING / #6x1/8NPT-M BR	AR	
20	641331	MALE CONNECTOR / PUSH-IN FITTING / #6x1/4NPT-M BR	AR	
20	194998	MALE CONNECTOR / PUSH-IN FITTING / #6x1/4NPT-M BR	AR	
20	641330	MALE CONNECTOR / PUSH-IN FITTING / #6x3/8NPT-M BR	AR	
20	641382	MALE CONNECTOR / PUSH-IN FITTING / #6x1/2NPT-M BR	AR	
20	641380	MALE CONNECTOR / PUSH-IN FITTING / #8x1/4NPT-M BR	AR	
20	641381	MALE CONNECTOR / PUSH-IN FITTING / #8x3/8NPT-M BR	AR	
20	641383	MALE CONNECTOR / PUSH-IN FITTING / #8x1/2NPT-M BR	AR	
20	641602	MALE CONNECTOR / PUSH-IN FITTING / #10x3/8NPT-M BR	AR	
20	N33580	MALE CONNECTOR / PUSH-IN FITTING / #10x3/8NPT-M BR	AR	
20	641384	MALE CONNECTOR / PUSH-IN FITTING / #10x1/2NPT-M BR	AR	
20	N86002	MALE CONNECTOR / PUSH-IN FITTING / #12x1/2NPT-M BR	AR	
20	640026	MALE CONNECTOR / PUSH-IN FITTING / #10xM16-M BR	AR	
20	641187	MALE CONNECTOR / PUSH-IN FITTING / 6MMx1/4NPT-M	AR	
25	641955	UNION TEE / PUSH-IN FITTING / #4x#4x#4 BR	AR	
25	690334	UNION TEE / PUSH-IN FITTING / #4x#4x#4 BR	AR	
25	641922	UNION TEE / PUSH-IN FITTING / #6x#6x#6 BR	AR	
25	642133	UNION TEE / PUSH-IN FITTING / #8x#8x#8 COMPOSITE	AR	
30	641447	UNION ELBOW 90° / PUSH-IN FITTING / #4x#4 BR	AR	
30	641436	UNION ELBOW 90° / PUSH-IN FITTING / #6x#6 BR	AR	
35	690328	MALE ELBOW 90° SWIVEL / PUSH-IN FITTING / #4x1/8NPT-M BR	AR	
35	690327	MALE ELBOW 90° SWIVEL / PUSH-IN FITTING / #4x1/4NPT-M BR	AR	
35	641428	MALE ELBOW 90° SWIVEL / PUSH-IN FITTING / #8x3/8NPT-M BR	AR	
35	642154	MALE ELBOW 90° SWIVEL / PUSH-IN FITTING / #4x1/8NPT-M COMPOSITE	AR	

Date:07/2024

PAGE:FM-00FM-03

FITTING BRAKE "PUSH-IN" - MISCELANOUS (D.O.T.)

Item#	Part	Description	QTY	Notes
35	642126	MALE ELBOW 90° SWIVEL / PUSH-IN FITTING / #8x1/2NPT-M COMPOSITE	AR	
40	641369	MALE ELBOW 90° NON-SWIVEL / PUSH-IN FITTING / #4x1/8NPT-M BR	AR	
40	641371	MALE ELBOW 90° NON-SWIVEL / PUSH-IN FITTING / #4x1/4NPT-M BR	AR	
40	641374	MALE ELBOW 90° NON-SWIVEL / PUSH-IN FITTING / #4x3/8NPT-M BR	AR	
40	641370	MALE ELBOW 90° NON-SWIVEL / PUSH-IN FITTING / #6x1/8NPT-M BR	AR	
40	641372	MALE ELBOW 90° NON-SWIVEL / PUSH-IN FITTING / #6x1/4NPT-M BR	AR	
40	641375	MALE ELBOW 90° NON-SWIVEL / PUSH-IN FITTING / #6x3/8NPT-M BR	AR	
40	642130	MALE ELBOW 90° NON-SWIVEL / PUSH-IN FITTING / #6x3/8NPT-M COMPOSITE	AR	
40	641377	MALE ELBOW 90° NON-SWIVEL / PUSH-IN FITTING / #6x1/2NPT-M BR	AR	
40	642179	MALE ELBOW 90° NON-SWIVEL / PUSH-IN FITTING / #6 x1/2NPT-M COMPOSITE	AR	
40	641373	MALE ELBOW 90° NON-SWIVEL / PUSH-IN FITTING / #8x1/4NPT-M BR	AR	
40	641376	MALE ELBOW 90° NON-SWIVEL / PUSH-IN FITTING / #8x3/8NPT-M BR	AR	
40	196674	MALE ELBOW 90° NON-SWIVEL / PUSH-IN FITTING / #8x3/8NPT-M BR	AR	
40	641333	MALE ELBOW 90° NON-SWIVEL / PUSH-IN FITTING / #8x1/2NPT-M BR	AR	
40	641379	MALE ELBOW 90° NON-SWIVEL / PUSH-IN FITTING / #10x1/2NPT-M BR	AR	
40	N36985	MALE ELBOW 90° NON-SWIVEL / PUSH-IN FITTING / #10x1/2NPT-M BR	AR	
40	642098	MALE ELBOW 90° NON-SWIVEL / PUSH-IN FITTING / #10x1/2NPT-M COMPOSITE	AR	
40	641410	MALE ELBOW 90° NON-SWIVEL / PUSH-IN FITTING / #12x1/2NPT-M BR	AR	
40	642124	MALE ELBOW 90° NON-SWIVEL / PUSH-IN FITTING / #12x1/2NPT-M COMPOSITE	AR	
45	641909	MALE RUN TEE SWIVEL / PUSH-IN FITTING / #4x#4x1/8NPT-M BR	AR	
45	690329	MALE RUN TEE SWIVEL / PUSH-IN FITTING / #4x#4x1/8NPT-M BR	AR	
45	641956	MALE RUN TEE SWIVEL / PUSH-IN FITTING / #4x#4x1/4NPT-M BR	AR	
45	690389	MALE RUN TEE SWIVEL / PUSH-IN FITTING / #4x#4x1/4NPT-M BR	AR	
45	641389	MALE RUN TEE SWIVEL / PUSH-IN FITTING / #6x#6x1/4NPT-M BR	AR	
50	641388	MALE RUN TEE NON-SWIVEL / PUSH-IN FITTING / #6x#6x3/8NPT-M BR	AR	
50	642096	MALE RUN TEE NON-SWIVEL / PUSH-IN FITTING / #8x#8x1/2NPT-M COMPOSITE	AR	
55	641387	MALE BRANCH TEE / PUSH-IN FITTING / #4x#4x1/4NPT-M BR	AR	
55	642142	MALE BRANCH TEE SWIVEL / PUSH-IN FITTING / #4x#4x1/8NPT-M COMPOSITE	AR	
55	642094	MALE BRANCH TEE / PUSH-IN FITTING / #4x#4x1/4NPT-M COMPOSITE	AR	
55	641386	MALE BRANCH TEE / PUSH-IN FITTING / #6x#6x1/4NPT-M BR	AR	
55	642090	MALE BRANCH TEE / PUSH-IN FITTING / #6x#6x1/4NPT-M COMPOSITE	AR	
60	642127	MALE ELBOW 90° SWIVEL DUAL PORT / PUSH-IN / #4x#4x1/8NPT-M BR	AR	
60	642128	MALE ELBOW 90° SWIVEL DUAL PORT / PUSH-IN / #6x#6x3/8NPT-M BR	AR	
65	641365	MALE ELBOW 45° NON-SWIVEL / PUSH-IN FITTING / #4x1/8NPT-M BR	AR	
65	N36330	MALE ELBOW 45° NON-SWIVEL / PUSH-IN FITTING / #6x1/4NPT-M BR	AR	
65	641366	MALE ELBOW 45° NON-SWIVEL / PUSH-IN FITTING / #6x1/4NPT-M BR	AR	
65	641367	MALE ELBOW 45° NON-SWIVEL / PUSH-IN FITTING / #6x3/8NPT-M BR	AR	
65	642129	MALE ELBOW 45° NON-SWIVEL / PUSH-IN FITTING / #6x1/2NPT-M BR	AR	
65	641368	MALE ELBOW 45° NON-SWIVEL / PUSH-IN FITTING / #8x3/8NPT-M BR	AR	
65	642069	MALE ELBOW 45° NON-SWIVEL / PUSH-IN FITTING / #10x1/2NPT-M BR	AR	
70	641508	MANIFOLD / PUSH-IN FITTING / 2x#6 / 4x#4 PLAS	AR	
70	690330	MANIFOLD / PUSH-IN FITTING / 2x#6 / 4x#4 PLAS	AR	

		Date:07/2024	PAGE:FM-00FM-03
FITTING BRAKE "PUSH-IN" - MISCELANOUS (D.O.T.)			

Item#	Part	Description	QTY	Notes
70	641415	MANIFOLD / PUSH-IN FITTING / 2x#6 / 4x#4 PLAS	AR	
70	641897	MANIFOLD / PUSH-IN FITTING / 2x#6 / 4x#4 PLAS	AR	
75	647895	ELBOW 90° STEM / PUSH-IN FITTING / #4x#4STEM PLAS	AR	
75	20462708	ELBOW 90° STEM / PUSH-IN FITTING / #6x#6STEM PLAS	AR	
75	647894	ELBOW 90° STEM / PUSH-IN FITTING / #6x#6STEM PLAS	AR	
80	642142	MALE BRANCH TEE SWIVEL / PUSH-IN FITTING / #4x#4x1/8NPT-M COMPOSITE	AR	
80	642145	MALE BRANCH TEE SWIVEL / PUSH-IN FITTING / #8x#8x3/8NPT-M COMPOSITE	AR	
85	640002	MALE "Y" FITTING / PUSH-IN FITTING / #4x#4x1/8NPT-M BRASS	AR	
90	642208	UNION "Y" / PUSH-IN FITTING / #4x#4x#4 PLAS	AR	

	Date:07/2024	PAGE:FM-00FM-04
FITTING "SAE 45°" - MISCELANOUS		

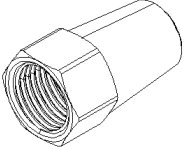
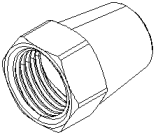
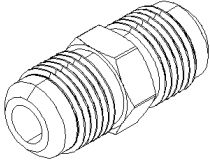
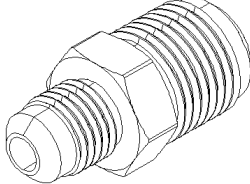
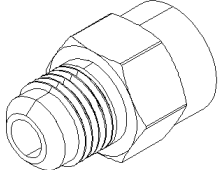
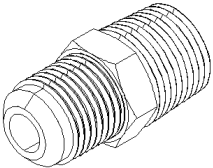
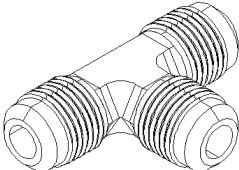
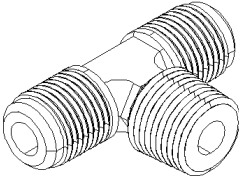
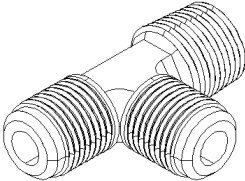
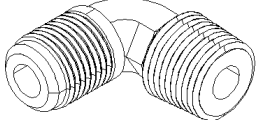
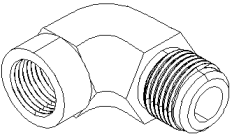
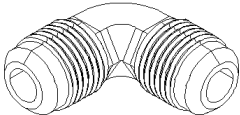
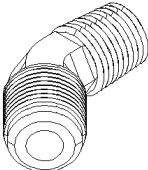
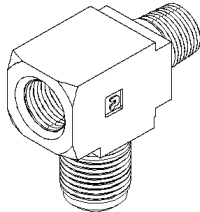
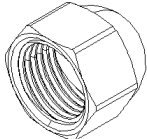
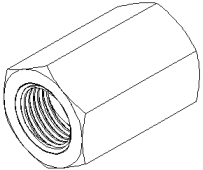
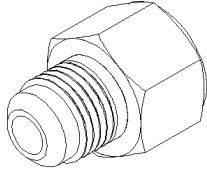
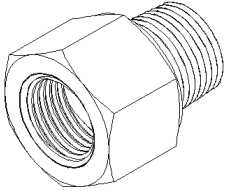
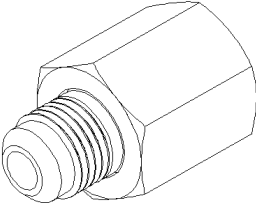
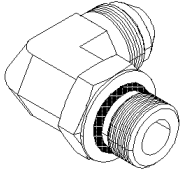
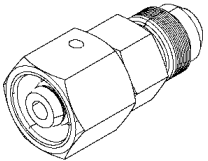
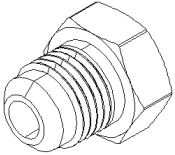
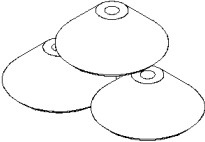
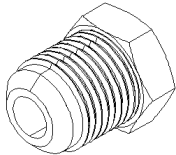
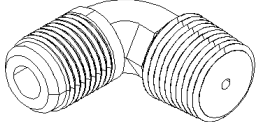
 <p>NUT LONG 5</p>	 <p>NUT SHORT 10</p>	 <p>UNION 15</p>	 <p>UNION REDUCER 20</p>	 <p>FEMALE CONNECTOR 25</p>
 <p>MALE CONNECTOR 30</p>	 <p>UNION TEE 35</p>	 <p>MALE BRANCH TEE 40</p>	 <p>MALE RUN TEE 45</p>	 <p>MALE ELBOW 90° 50</p>
 <p>FEMALE ELBOW 90° 55</p>	 <p>UNION ELBOW 90° 60</p>	 <p>MALE ELBOW 45° 65</p>	 <p>ADAPTER TEE 70</p>	 <p>CAP NUT 75</p>
 <p>UNION FEMALE FLARED 80</p>	 <p>REDUCER MALE-FEMALE 85</p>	 <p>BUSHING REDUCER 90</p>	 <p>FEMALE ADAPTER 95</p>	 <p>ELBOW 90° SAE 45° @ O-RING BOSS 100</p>
 <p>MALE CONNECTOR SWIVEL W/ORING SAE 45° @ METRIC 24° 105</p>	 <p>ADAPTER JIC 37° @ SAE 45° 110</p>	 <p>FLARE GASKET 115</p>	 <p>PLUG HEX-HEAD 120</p>	 <p>MALE ELBOW 90° WITH RESTRICTION 125</p>

		Date:07/2024	PAGE:FM-00FM-04
FITTING "SAE 45°" - MISCELANOUS			

Item#	Part	Description	QTY	Notes
5	501012	NUT LONG / SAE 45° FITTING / #4FL-F BR	AR	
5	501014	NUT LONG / SAE 45° FITTING / #6FL-F BR	AR	
5	501015	NUT LONG / SAE 45° FITTING / #8FL-F BR	AR	
5	501016	NUT LONG / SAE 45° FITTING / #10FL-F BR	AR	
10	N18335	NUT SHORT / SAE 45° FITTING / #4FL-F BR	AR	
10	0120141	NUT SHORT / SAE 45° FITTING / #8FL-F BR	AR	
10	501550	NUT SHORT / SAE 45° FITTING / #8FL-F BR	AR	
10	N79132	NUT SHORT / SAE 45° FITTING / #12FL-F BR	AR	
15	501017	UNION / SAE 45° FITTING / #4FL-Mx#4FL-M BR	AR	
15	0118800	UNION / SAE 45° FITTING / #4FL-Mx#4FL-M BR	AR	
15	N18352	UNION / SAE 45° FITTING / #4FL-Mx#4FL-M BR	AR	
15	0118801	UNION / SAE 45° FITTING / #5FL-Mx#5FL-M BR	AR	
15	0118802	UNION / SAE 45° FITTING / #6FL-Mx#6FL-M BR	AR	
15	501019	UNION / SAE 45° FITTING / #8FL-Mx#8FL-M BR	AR	
15	6986782	UNION / SAE 45° FITTING / #8FL-Mx#8FL-M BR	AR	
15	N24363	UNION / SAE 45° FITTING / #8FL-Mx#8FL-M BR	AR	
15	501020	UNION / SAE 45° FITTING / #10FL-Mx#10FL-M BR	AR	
20	T0293	UNION REDUCER / SAE 45° FITTING / #6FL-Mx#5FL-M BR	AR	
20	N12849	UNION REDUCER / SAE 45° FITTING / #8FL-Mx#6FL-M BR	AR	
20	501917	UNION REDUCER / SAE 45° FITTING / #8FL-Mx#6FL-M BR	AR	
25	0125620	FEMALE CONNECTOR / SAE 45° FITTING / #4FL-Mx1/8NPT-F BR	AR	
25	G1018445	FEMALE CONNECTOR / SAE 45° FITTING / #4FL-Mx1/4NPT-F BR	AR	
25	N24031	FEMALE CONNECTOR / SAE 45° FITTING / #4FL-Mx3/8NPT-F BR	AR	
25	6988559	FEMALE CONNECTOR / SAE 45° FITTING / #6FL-Mx1/4NPT-F BR	AR	
25	N38714	FEMALE CONNECTOR / SAE 45° FITTING / #6FL-Mx3/8NPT-F BR	AR	
25	507521	FEMALE CONNECTOR / SAE 45° FITTING / #8FL-Mx3/8NPT-F BR	AR	
25	G5003999	FEMALE CONNECTOR / SAE 45° FITTING / #8FL-Mx3/8NPT-F BR	AR	
25	N64103	FEMALE CONNECTOR / SAE 45° FITTING / #10FL-Mx1/2NPT-F BR	AR	
25	G5003992	FEMALE CONNECTOR / SAE 45° FITTING / #12FL-Mx3/4NPT-F BR	AR	
30	501710	MALE CONNECTOR / SAE 45° FITTING / #4FL-Mx1/8NPT-M BR	AR	
30	0118748	MALE CONNECTOR / SAE 45° FITTING / #4FL-Mx1/8NPT-M BR	AR	
30	501026	MALE CONNECTOR / SAE 45° FITTING / #4FL-Mx1/8NPT-M BR	AR	
30	G5004133	MALE CONNECTOR / SAE 45° FITTING / #4FL-Mx1/8NPT-M BR	AR	
30	T0642	MALE CONNECTOR / SAE 45° FITTING / #4FL-Mx1/8NPT-M BR	AR	
30	N35765	MALE CONNECTOR / SAE 45° FITTING / #4FL-Mx1/8NPT-M BR	AR	
30	501027	MALE CONNECTOR / SAE 45° FITTING / #4FL-Mx1/4NPT-M BR	AR	
30	0116436	MALE CONNECTOR / SAE 45° FITTING / #4FL-Mx1/4NPT-M BR	AR	
30	T0648	MALE CONNECTOR / SAE 45° FITTING / #4FL-Mx1/4NPT-M BR	AR	
30	0657916	MALE CONNECTOR / SAE 45° FITTING / #4FL-Mx1/4NPT-M BR	AR	
30	2355933	MALE CONNECTOR / SAE 45° FITTING / #4FL-Mx3/8NPT-M BR	AR	
30	N31709	MALE CONNECTOR / SAE 45° FITTING / #4FL-Mx1/2NPT-M BR	AR	
30	2047296	MALE CONNECTOR / SAE 45° FITTING / #4FL-Mx1/2NPT-M BR	AR	

Date:07/2024

PAGE:FM-00FM-04

FITTING "SAE 45°" - MISCELANOUS

Item#	Part	Description	QTY	Notes
30	N31709	MALE CONNECTOR / SAE 45° FITTING / #4FL-Mx1/2NPT-M BR	AR	
30	0118749	MALE CONNECTOR / SAE 45° FITTING / #5FL-Mx1/8NPT-M BR	AR	
30	0110200	MALE CONNECTOR / SAE 45° FITTING / #5FL-Mx1/4NPT-M BR	AR	
30	15519605	MALE CONNECTOR / SAE 45° FITTING / #5FL-Mx3/8NPT-M BR	AR	
30	N33783	MALE CONNECTOR / SAE 45° FITTING / #5FL-Mx3/8NPT-M BR	AR	
30	501030	MALE CONNECTOR / SAE 45° FITTING / #6FL-Mx1/8NPT-M BR	AR	
30	T0645	MALE CONNECTOR / SAE 45° FITTING / #6FL-Mx1/8NPT-M BR	AR	
30	501029	MALE CONNECTOR / SAE 45° FITTING / #6FL-Mx1/4NPT-M BR	AR	
30	0118750	MALE CONNECTOR / SAE 45° FITTING / #6FL-Mx1/4NPT-M BR	AR	
30	G5004046	MALE CONNECTOR / SAE 45° FITTING / #6FL-Mx1/4NPT-M BR	AR	
30	T0640	MALE CONNECTOR / SAE 45° FITTING / #6FL-Mx1/4NPT-M BR	AR	
30	501617	MALE CONNECTOR / SAE 45° FITTING / #6FL-Mx3/8NPT-M BR	AR	
30	0455863	MALE CONNECTOR / SAE 45° FITTING / #6FL-Mx3/8NPT-M BR	AR	
30	2324175	MALE CONNECTOR / SAE 45° FITTING / #6FL-Mx3/8NPT-M BR	AR	
30	501618	MALE CONNECTOR / SAE 45° FITTING / #6FL-Mx1/2NPT-M BR	AR	
30	2498751	MALE CONNECTOR / SAE 45° FITTING / #6FL-Mx1/2NPT-M BR	AR	
30	2361103	MALE CONNECTOR / SAE 45° FITTING / #8FL-Mx1/4NPT-M BR	AR	
30	501033	MALE CONNECTOR / SAE 45° FITTING / #8FL-Mx1/4NPT-M BR	AR	
30	501032	MALE CONNECTOR / SAE 45° FITTING / #8FL-Mx3/8NPT-M BR	AR	
30	0118752	MALE CONNECTOR / SAE 45° FITTING / #8FL-Mx3/8NPT-M BR	AR	
30	2271597	MALE CONNECTOR / SAE 45° FITTING / #8FL-Mx3/8NPT-M BR	AR	
30	501616	MALE CONNECTOR / SAE 45° FITTING / #8FL-Mx1/2NPT-M BR	AR	
30	N13641	MALE CONNECTOR / SAE 45° FITTING / #8FL-Mx1/2NPT-M BR	AR	
30	N13644	MALE CONNECTOR / SAE 45° FITTING / #8FL-Mx1/2NPT-M BR	AR	
30	T0297	MALE CONNECTOR / SAE 45° FITTING / #8FL-Mx1/2NPT-M BR	AR	
30	2387408	MALE CONNECTOR / SAE 45° FITTING / #8FL-Mx1/2NPT-M BR	AR	
30	N13642	MALE CONNECTOR / SAE 45° FITTING / #8FL-Mx3/4NPT-M BR	AR	
30	N13643	MALE CONNECTOR / SAE 45° FITTING / #8FL-Mx3/4NPT-M BR	AR	
30	501035	MALE CONNECTOR / SAE 45° FITTING / #10FL-Mx3/8NPT-M BR	AR	
30	2452567	MALE CONNECTOR / SAE 45° FITTING / #10FL-Mx3/8NPT-M BR	AR	
30	N13836	MALE CONNECTOR / SAE 45° FITTING / #10FL-Mx3/8NPT-M BR	AR	
30	501034	MALE CONNECTOR / SAE 45° FITTING / #10FL-Mx1/2NPT-M BR	AR	
30	N20215	MALE CONNECTOR / SAE 45° FITTING / #10FL-Mx1/2NPT-M BR	AR	
30	501615	MALE CONNECTOR / SAE 45° FITTING / #12FL-Mx1/2NPT-M BR	AR	
30	N13659	MALE CONNECTOR / SAE 45° FITTING / #12FL-Mx1/2NPT-M BR	AR	
30	T0643	MALE CONNECTOR / SAE 45° FITTING / #12FL-Mx1/2NPT-M BR	AR	
30	N13658	MALE CONNECTOR / SAE 45° FITTING / #12FL-Mx3/4NPT-M BR	AR	
30	N30399	MALE CONNECTOR / SAE 45° FITTING / #12FL-Mx3/4NPT-M BR	AR	
30	N28093	MALE CONNECTOR / SAE 45° FITTING / #12FL-Mx3/4NPT-M BR	AR	
30	N79131	MALE CONNECTOR / SAE 45° FITTING / #12FL-Mx3/4NPT-M BR	AR	
35	501021	UNION TEE / SAE 45° FITTING / #4FL-Mx#4FL-Mx#4FL-M BR	AR	
35	0118806	UNION TEE / SAE 45° FITTING / #5FL-Mx#5FL-Mx#5FL-M BR	AR	

Date:07/2024

PAGE:FM-00FM-04

FITTING "SAE 45°" - MISCELANOUS

Item#	Part	Description	QTY	Notes
35	501022	UNION TEE / SAE 45° FITTING / #6FL-Mx#6FL-Mx#6FL-M BR	AR	
40	0118757	MALE BRANCH TEE / SAE 45° FITTING / #2FL-Mx#2FL-Mx1/4NPT-M BR	AR	
40	501024	MALE BRANCH TEE / SAE 45° FITTING / #4FL-Mx#4FL-Mx1/4NPT-M BR	AR	
40	501670	MALE BRANCH TEE / SAE 45° FITTING / #4FL-Mx#4FL-Mx1/4NPT-M BR	AR	
45	501049	MALE RUN TEE / SAE 45° FITTING / #4FL-Mx#4FL-Mx1/8NPT-M BR	AR	
45	0116561	MALE RUN TEE / SAE 45° FITTING / #4FL-Mx#4FL-Mx1/8NPT-M BR	AR	
45	N38153	MALE RUN TEE / SAE 45° FITTING / #4FL-Mx#4FL-Mx3/8NPT-M BR	AR	
50	501036	MALE ELBOW 90° / SAE 45° FITTING / #4FL-Mx1/8NPT-M BR	AR	
50	0118753	MALE ELBOW 90° / SAE 45° FITTING / #4FL-Mx1/8NPT-M BR	AR	
50	N18333	MALE ELBOW 90° / SAE 45° FITTING / #4FL-Mx1/8NPT-M BR	AR	
50	501037	MALE ELBOW 90° / SAE 45° FITTING / #4FL-Mx1/4NPT-M BR	AR	
50	0116453	MALE ELBOW 90° / SAE 45° FITTING / #4FL-Mx1/4NPT-M BR	AR	
50	2413599	MALE ELBOW 90° / SAE 45° FITTING / #4FL-Mx1/4NPT-M BR	AR	
50	N40583	MALE ELBOW 90° / SAE 45° FITTING / #4FL-Mx3/8NPT-M BR	AR	
50	2497241	MALE ELBOW 90° / SAE 45° FITTING / #4FL-Mx3/8NPT-M BR	AR	
50	0118754	MALE ELBOW 90° / SAE 45° FITTING / #5FL-Mx1/8NPT-M BR	AR	
50	501039	MALE ELBOW 90° / SAE 45° FITTING / #5FL-Mx1/4NPT-M BR	AR	
50	0142664	MALE ELBOW 90° / SAE 45° FITTING / #5FL-Mx1/4NPT-M BR	AR	
50	N36839	MALE ELBOW 90° / SAE 45° FITTING / #5FL-Mx3/8NPT-M BR	AR	
50	501041	MALE ELBOW 90° / SAE 45° FITTING / #6FL-Mx1/8NPT-M BR	AR	
50	T0646	MALE ELBOW 90° / SAE 45° FITTING / #6FL-Mx1/8NPT-M BR	AR	
50	501040	MALE ELBOW 90° / SAE 45° FITTING / #6FL-Mx1/4NPT-M BR	AR	
50	0118755	MALE ELBOW 90° / SAE 45° FITTING / #6FL-Mx1/4NPT-M BR	AR	
50	T0641	MALE ELBOW 90° / SAE 45° FITTING / #6FL-Mx1/4NPT-M BR	AR	
50	501042	MALE ELBOW 90° / SAE 45° FITTING / #6FL-Mx3/8NPT-M BR	AR	
50	N12098	MALE ELBOW 90° / SAE 45° FITTING / #6FL-Mx3/8NPT-M BR	AR	
50	2355932	MALE ELBOW 90° / SAE 45° FITTING / #6FL-Mx3/8NPT-M BR	AR	
50	N36630	MALE ELBOW 90° / SAE 45° FITTING / #6FL-Mx3/8NPT-M BR	AR	
50	2074278	MALE ELBOW 90° / SAE 45° FITTING / #6FL-Mx1/2NPT-M BR	AR	
50	9420734	MALE ELBOW 90° / SAE 45° FITTING / #6FL-Mx1/2NPT-M BR	AR	
50	2467293	MALE ELBOW 90° / SAE 45° FITTING / #6FL-Mx1/2NPT-M BR	AR	
50	N55672	MALE ELBOW 90° / SAE 45° FITTING / #6FL-Mx1/2NPT-M BR	AR	
50	501044	MALE ELBOW 90° / SAE 45° FITTING / #8FL-Mx1/4NPT-M BR	AR	
50	8040341	MALE ELBOW 90° / SAE 45° FITTING / #8FL-Mx1/4NPT-M BR	AR	
50	501043	MALE ELBOW 90° / SAE 45° FITTING / #8FL-Mx3/8NPT-M BR	AR	
50	2271619	MALE ELBOW 90° / SAE 45° FITTING / #8FL-Mx3/8NPT-M BR	AR	
50	0117244	MALE ELBOW 90° / SAE 45° FITTING / #8FL-Mx3/8NPT-M BR	AR	
50	501612	MALE ELBOW 90° / SAE 45° FITTING / #8FL-Mx1/2NPT-M BR	AR	
50	N41178	MALE ELBOW 90° / SAE 45° FITTING / #8FL-Mx1/2NPT-M BR	AR	
50	2325715	MALE ELBOW 90° / SAE 45° FITTING / #8FL-Mx1/2NPT-M BR	AR	
50	6986796	MALE ELBOW 90° / SAE 45° FITTING / #8FL-Mx1/2NPT-M BR	AR	
50	N13645	MALE ELBOW 90° / SAE 45° FITTING / #8FL-Mx3/4NPT-M BR	AR	

		Date:07/2024	PAGE:FM-00FM-04
FITTING "SAE 45°" - MISCELANOUS			

Item#	Part	Description	QTY	Notes
50	501046	MALE ELBOW 90° / SAE 45° FITTING / #10FL-Mx3/8NPT-M BR	AR	
50	501045	MALE ELBOW 90° / SAE 45° FITTING / #10FL-Mx1/2NPT-M BR	AR	
50	N17167	MALE ELBOW 90° / SAE 45° FITTING / #10FL-Mx1/2NPT-M BR	AR	
50	0109429	MALE ELBOW 90° / SAE 45° FITTING / #10FL-Mx1/2NPT-M BR	AR	
50	N27644	MALE ELBOW 90° / SAE 45° FITTING / #10FL-Mx1/2NPT-M BR	AR	
50	501047	MALE ELBOW 90° / SAE 45° FITTING / #12FL-Mx1/2NPT-M BR	AR	
50	0110289	MALE ELBOW 90° / SAE 45° FITTING / #12FL-Mx1/2NPT-M BR	AR	
50	G5007415	MALE ELBOW 90° / SAE 45° FITTING / #12FL-Mx3/4NPT-M BR	AR	
50	N13646	MALE ELBOW 90° / SAE 45° FITTING / #12FL-Mx3/4NPT-M BR	AR	
50	N13647	MALE ELBOW 90° / SAE 45° FITTING / #12FL-Mx1 1/8NPT-M BR	AR	
55	501048	FEMALE ELBOW 90° / SAE 45° FITTING / #4FL-Mx1/8NPT-F BR	AR	
55	0127887	FEMALE ELBOW 90° / SAE 45° FITTING / #4FL-Mx1/8NPT-F BR	AR	
55	0120142	FEMALE ELBOW 90° / SAE 45° FITTING / #8FL-Mx3/8NPT-F BR	AR	
55	T0294	FEMALE ELBOW 90° / SAE 45° FITTING / #8FL-Mx3/8NPT-F BR	AR	
60	N8885062	UNION ELBOW 90° / SAE 45° FITTING / #2FL-Mx#2FL-M BR	AR	
60	501962	UNION ELBOW 90° / SAE 45° FITTING / #4FL-Mx#4FL-M BR	AR	
60	T0311	UNION ELBOW 90° / SAE 45° FITTING / #4FL-Mx#4FL-M BR	AR	
60	T0310	UNION ELBOW 90° / SAE 45° FITTING / #6FL-Mx#6FL-M BR	AR	
65	501808	MALE ELBOW 45° / SAE 45° FITTING / #4FL-Mx1/8NPT-M BR	AR	
65	2090850	MALE ELBOW 45° / SAE 45° FITTING / #4FL-Mx1/8NPT-M BR	AR	
65	9269719	MALE ELBOW 45° / SAE 45° FITTING / #4FL-Mx1/8NPT-M BR	AR	
65	9402797	MALE ELBOW 45° / SAE 45° FITTING / #4FL-Mx1/8NPT-M STL	AR	
65	501063	MALE ELBOW 45° / SAE 45° FITTING / #4FL-Mx1/4NPT-M BR	AR	
65	2496488	MALE ELBOW 45° / SAE 45° FITTING / #4FL-Mx1/4NPT-M BR	AR	
65	0718761	MALE ELBOW 45° / SAE 45° FITTING / #4FL-Mx1/4NPT-M BR	AR	
65	19501452	MALE ELBOW 45° / SAE 45° FITTING / #4FL-Mx3/8NPT-M STL	AR	
65	501051	MALE ELBOW 45° / SAE 45° FITTING / #5FL-Mx1/8NPT-M BR	AR	
65	N27604	MALE ELBOW 45° / SAE 45° FITTING / #5FL-Mx1/4NPT-M BR	AR	
65	N76186	MALE ELBOW 45° / SAE 45° FITTING / #5FL-Mx1/4NPT-M BR	AR	
65	5011034	MALE ELBOW 45° / SAE 45° FITTING / #6FL-Mx1/4NPT-M BR	AR	
65	N22731	MALE ELBOW 45° / SAE 45° FITTING / #6FL-Mx1/4NPT-M BR	AR	
65	G1002135	MALE ELBOW 45° / SAE 45° FITTING / #6FL-Mx1/4NPT-M BR	AR	
65	9402825	MALE ELBOW 45° / SAE 45° FITTING / #6FL-Mx1/4NPT-M STL	AR	
65	G5004543	MALE ELBOW 45° / SAE 45° FITTING / #6FL-Mx3/8NPT-M BR	AR	
65	6984608	MALE ELBOW 45° / SAE 45° FITTING / #8FL-Mx3/8NPT-M BR	AR	
65	195600	MALE ELBOW 45° / SAE 45° FITTING / #6FL-Mx3/8NPT-M BR	AR	
65	501856	MALE ELBOW 45° / SAE 45° FITTING / #8FL-Mx3/8NPT-M BR	AR	
65	N12827	MALE ELBOW 45° / SAE 45° FITTING / #8FL-Mx3/8NPT-M BR	AR	
65	2455014	MALE ELBOW 45° / SAE 45° FITTING / #8FL-Mx3/8NPT-M BR	AR	
65	2072648	MALE ELBOW 45° / SAE 45° FITTING / #8FL-Mx3/8NPT-M BR	AR	
65	N13682	MALE ELBOW 45° / SAE 45° FITTING / #8FL-Mx1/2NPT-M BR	AR	
65	N20671	MALE ELBOW 45° / SAE 45° FITTING / #8FL-Mx1/2NPT-M BR	AR	

Date:07/2024

PAGE:FM-00FM-04

FITTING "SAE 45°" - MISCELANOUS

Item#	Part	Description	QTY	Notes
65	501145	MALE ELBOW 45° / SAE 45° FITTING / #8FL-Mx1/2NPT-M BR	1	
65	N48744	MALE ELBOW 45° / SAE 45° FITTING / #8FL-Mx1/2NPT-M BR	AR	
65	501897	MALE ELBOW 45° / SAE 45° FITTING / #10FL-Mx1/2NPT-M BR	AR	
65	N17815	MALE ELBOW 45° / SAE 45° FITTING / #10FL-Mx1/2NPT-M BR	AR	
65	G1003840	MALE ELBOW 45° / SAE 45° FITTING / #10FL-Mx1/2NPT-M BR	AR	
65	N46186	MALE ELBOW 45° / SAE 45° FITTING / #12FL-Mx1/2NPT-M BR	AR	
65	19501433	MALE ELBOW 45° / SAE 45° FITTING / #12FL-Mx1/2NPT-M STL	AR	
70	501707	ADAPTER TEE / SAE 45° FITTING / #4FL-Mx1/8NPT-Mx1/8NPT-F BR	AR	
71	5011083	ADAPTER TEE / SAE 45° FITTING / #16FL-Mx1/2NPT-Fx#16ORB-M	AR	
71	5011074	ADAPTER TEE / SAE 45° FITTING / #20FL-Mx1/2NPT-Fx#20ORB-M	AR	
75	501700	CAP NUT / SAE 45° FITTING / #4FL-F BR	AR	
75	9409760	CAP NUT / SAE 45° FITTING / #4FL-F BR	AR	
75	501052	CAP NUT / SAE 45° FITTING / #6FL-F BR	AR	
75	501053	CAP NUT / SAE 45° FITTING / #8FL-F BR	AR	
75	501054	CAP NUT / SAE 45° FITTING / #10FL-F BR	AR	
80	N27146	UNION FEMALE FLARED / SAE 45° FITTING / #6FL-Fx#6FL-F BR	AR	
85	N19413	ADAPTER FEMALE-MALE / SAE 45° FITTING / #10FL-Mx#8FL-M BR	AR	
90	N11981	ADAPTER FEMALE-MALE PIPE / SAE 45° FITTING / #4FL-Fx1/8NPT-M BR	AR	
90	N27148	ADAPTER FEMALE-MALE PIPE / SAE 45° FITTING / #6FL-Fx1/4NPT-M BR	AR	
95	N19047	FEMALE ADAPTER / SAE 45° FITTING / #8FL-Mx3/8NPT-F BR	AR	
100	N38045	MALE ELBOW 90° / SAE 45° FITTING / #8FL-MxM22-1.5 ORB-M STL	AR	
100	N92454	MALE ELBOW 90° / SAE 45° FITTING / #8FL-MxM22-1.5 ORB-M BR	AR	
105	507660	MALE CONNECTOR SWIVEL / SAE 45° @ METRIC24° / #6FL-MxM16-1.5 W/24° O-RING-F	AR	
110	N30711	ADAPTER JIC @ SAE / #6JIC-Fx#6FL-M	AR	
115	9409757	FLARE COPPER GASKET / #10	AR	
115	N37562	FLARE COPPER GASKET / #10	AR	
120	509949	PLUG HEX-HEAD / SAE 45° FITTING / #4 STL	AR	
120	9409776	PLUG HEX-HEAD / SAE 45° FITTING / #6 BR	AR	
120	501056	PLUG HEX-HEAD / SAE 45° FITTING / #6 BR	1	
120	501057	PLUG HEX-HEAD / SAE 45° FITTING / #8 BR	1	
125	N34474	MALE ELBOW 90° W/RESTRICTION / SAE 45° / #5FL-Mx1/4NPT-Mx.060 BR	AR	
130	071497	MALE CONNECTOR / SAE 45° @ METRIC / #4FL-Mx M10-1.5 M BR	AR	
135	501058	SWIVEL NUT ELBOW 90° / SAE 45° FITTING / #4FL-Fx#4FLC-M BR	AR	
135	501069	SWIVEL NUT ELBOW 90° / SAE 45° FITTING / WITH SCHRADER VALVE #4FL-Fx#4FLC-M BR W-VALVE	AR	
135	N71773	SWIVEL NUT ELBOW 90° / SAE 45° FITTING / #8FL-Fx#8FL-M BR	AR	
140	501009	ADAPTER SAE @ BRAZE / SAE 45° FITTING / #4JIC-Mx#4BRAZE-M BR	AR	
145	501001	SWIVEL NUT FEMALE BRANCH TEE WITH CAP / SAE 45° FITTING / #4JIC-Mx#4JIC-Mx#4JIC-F STL	AR	

	Date:07/2024	PAGE:FM-00FM-05
FITTING "JIC 37°" - MISCELANOUS		

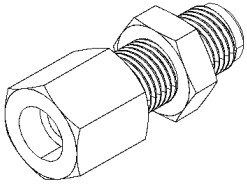

BULKHEAD
FEMALE CONNECTOR
5

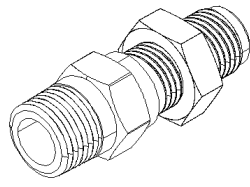

BULKHEAD
MALE CONNECTOR
10

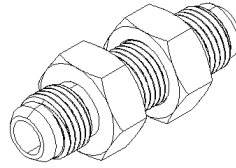

BULKHEAD UNION
15

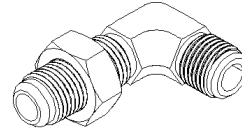

BULKHEAD UNION
ELBOW 90°
20

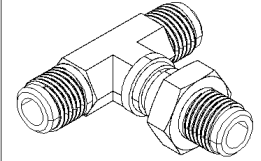

BULKHEAD
BRANCH TEE
25

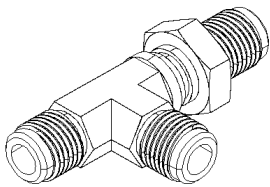

BULKHEAD
RUN TEE
30

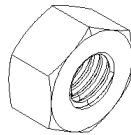

NUT BULKHEAD
35

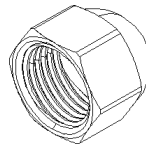

CAP NUT
40

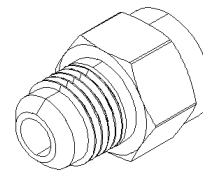

REDUCER
45

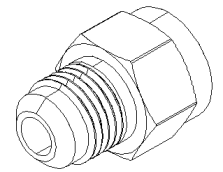

REDUCER SWIVEL
50

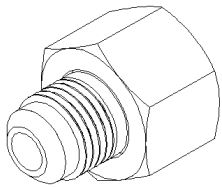

FEMALE CONNECTOR
55

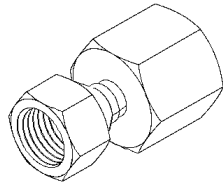

SWIVEL NUT
FEMALE CONNECTOR
60

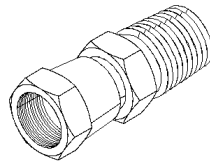

SWIVEL NUT
MALE CONNECTOR
65

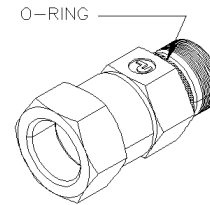

SWIVEL NUT
MALE CONNECTOR
70

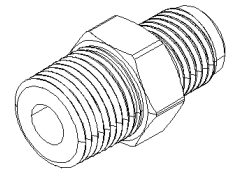

MALE CONNECTOR
75-76-77

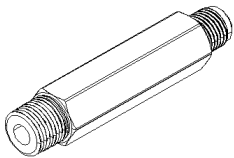

MALE CONNECTOR
LONG
80

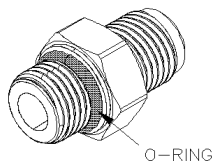

MALE CONNECTOR
W/O-RING BOSS
85-86-87-88

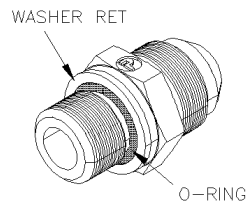

MALE CONNECTOR
W/O-RING & WASHER
90

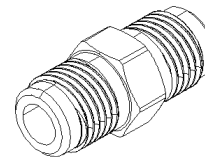

UNION
95

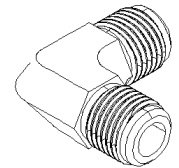

UNION ELBOW 90°
100

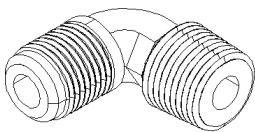

MALE ELBOW 90°
105-106-107

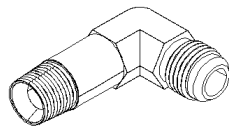

MALE ELBOW 90°
LONG
110

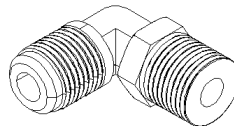

MALE ELBOW 90°
SWIVEL
115

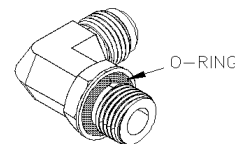

MALE ELBOW 90°
W/O-RING BOSS
120-121-122

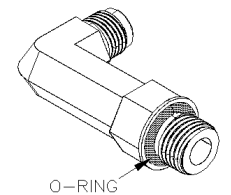

MALE ELBOW 90° LONG
W/O-RING BOSS
125

Date:07/2024

PAGE:FM-00FM-05

FITTING "JIC 37°" - MISCELANOUS

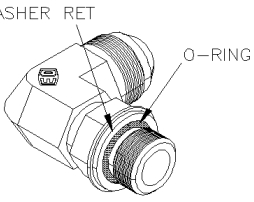
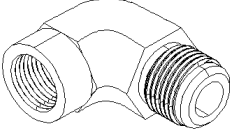
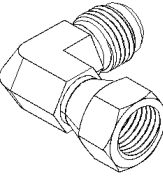
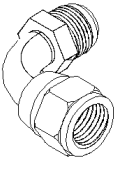
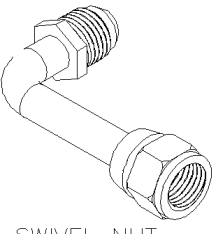
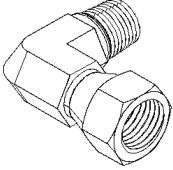
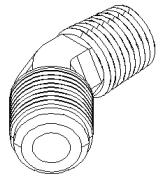
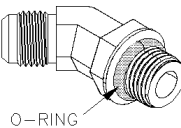
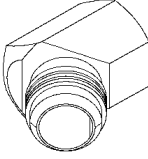
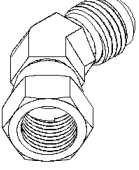
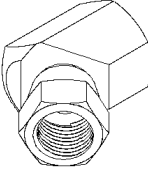
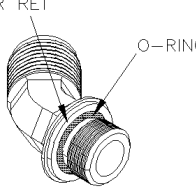
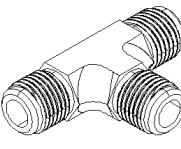
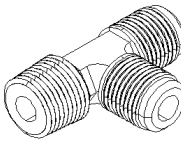
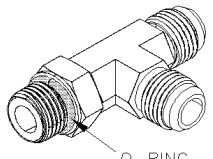
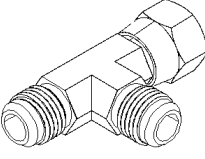
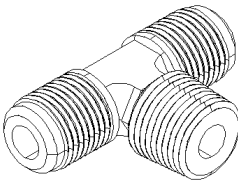
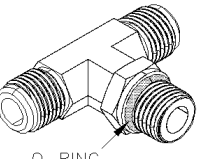
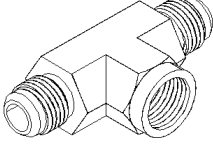
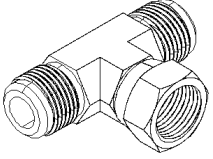
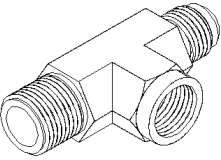
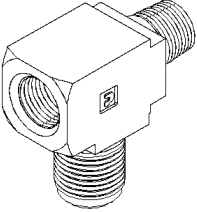
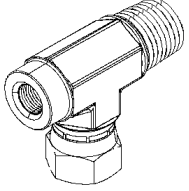
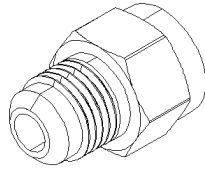
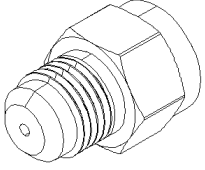
 <p>WASHER RET O-RING</p> <p>MALE ELBOW 90° W/O-RING & WASHER 130</p>	 <p>FEMALE ELBOW 90° 135</p>	 <p>SWIVEL NUT ELBOW 90° 140</p>	 <p>SWIVEL NUT ELBOW 90° SHORT 145</p>	 <p>SWIVEL NUT ELBOW 90° LONG 150</p>
 <p>SWIVEL NUT ELBOW 90° SHORT 155</p>	 <p>MALE ELBOW 45° 160</p>	 <p>O-RING</p> <p>MALE ELBOW 45° W/O-RING BOSS 165</p>	 <p>FEMALE ELBOW 45° 170</p>	 <p>SWIVEL NUT ELBOW 45° 175</p>
 <p>SWIVEL NUT ELBOW 45° 180</p>	 <p>WASHER RET O-RING</p> <p>MALE ELBOW 45° W/O-RING & WASHER 185</p>	 <p>UNION TEE 190</p>	 <p>MALE RUN TEE 195</p>	 <p>O-RING</p> <p>MALE RUN TEE W/O-RING BOSS 200</p>
 <p>SWIVEL NUT RUN TEE 205</p>	 <p>MALE BRANCH TEE 210</p>	 <p>O-RING</p> <p>MALE BRANCH TEE W/O-RING BOSS 215</p>	 <p>FEMALE BRANCH TEE 220</p>	 <p>SWIVEL NUT BRANCH TEE 225</p>
 <p>ADAPTER TEE 230</p>	 <p>ADAPTER TEE 235</p>	 <p>SWIVEL NUT ADAPTER TEE 240</p>	 <p>ADAPTER JIC @ ORS 245</p>	 <p>ADAPTER W/RESTRICTION 250</p>

		Date:07/2024	PAGE:FM-00FM-05
FITTING "JIC 37°" - MISCELANOUS			

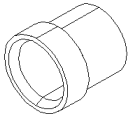

SLEEVE
255

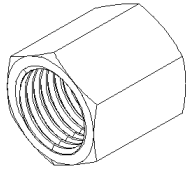

NUT
260

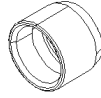

FERRULE
FLARELESS TUBE
265

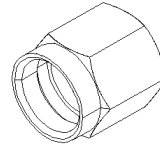

NUT
FLARELESS TUBE
270

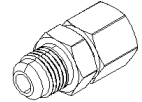

FEMALE CONNECTOR
JIC @ IFL24°
275

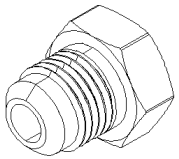

ADAPTER
JIC @ BRAZE
280

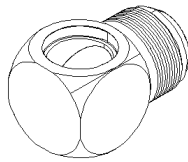

ELBOW 90°
JIC @ BRAZE
285

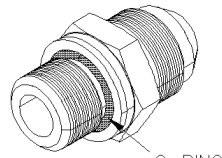

O-RING
MALE CONNECTOR
W/ED SEAL
290

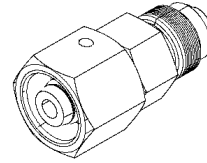

MALE CONNECTOR
SWIVEL W/ORING
JIC 37° @ METRIC 24°
295

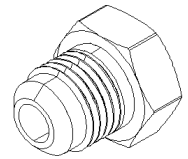

ADAPTER
JIC 37° @ SAE 45°
300

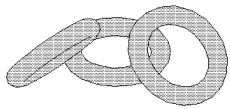

O-RING BOSS
305

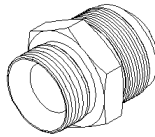

MALE CONNECTOR
JIC 37° @ METRIC 60°
310

Date:07/2024

PAGE:FM-00FM-05

FITTING "JIC 37°" - MISCELANOUS

Item#	Part	Description	QTY	Notes
5	G1007354	BULKHEAD FEMALE CONNECTOR / JIC 37° FITTING / #4JIC-Mx1/8NPT-F STL	AR	
5	G5006534	BULKHEAD FEMALE CONNECTOR / JIC 37° FITTING / #4JIC-Mx1/8NPT-F STL	AR	
5	N36188	BULKHEAD FEMALE CONNECTOR / JIC 37° FITTING / #4JIC-Mx1/8NPT-F STL	AR	
5	G5006752	BULKHEAD FEMALE CONNECTOR / JIC 37° FITTING / #6JIC-Mx3/8NPT-F STL	AR	
5	G1003437	BULKHEAD FEMALE CONNECTOR / JIC 37° FITTING / #8JIC-Mx3/8NPT-F NP	AR	
5	G5006133	BULKHEAD FEMALE CONNECTOR / JIC 37° FITTING / #8JIC-Mx3/8NPT-F SS	AR	
5	G1009075-001	BULKHEAD FEMALE CONNECTOR / JIC 37° FITTING / #8JIC-Mx3/8NPT-F STL	AR	
10	9403252	BULKHEAD MALE CONNECTOR / JIC 37° FITTING / #4JIC-Mx#4JIC-M STL	AR	
10	G1009230	BULKHEAD MALE CONNECTOR / JIC 37° FITTING / #4JIC-Mx1/8NPT-M STL	AR	
10	5011005	BULKHEAD MALE CONNECTOR / JIC 37° FITTING / #6JIC-Mx1/4NPT-M STL	AR	
10	N59059	BULKHEAD MALE CONNECTOR / JIC 37° FITTING / #12JIC-Mx3/4NPT-M STL	AR	
10	N76674	BULKHEAD MALE CONNECTOR / JIC 37° FITTING / #16JIC-Mx3/4NPT-M STL	1	
10	G1003170	BULKHEAD MALE CONNECTOR / JIC 37° FITTING / #16JIC-Mx1NPT-M NP	AR	
15	6990766	BULKHEAD UNION / JIC 37° FITTING / #4JIC-Mx#4JIC-M STL	AR	
15	6953017	BULKHEAD UNION / JIC 37° FITTING / #4JIC-Mx#4JIC-M STL	AR	
15	N30729	BULKHEAD UNION / JIC 37° FITTING / #4JIC-Mx#4JIC-M STL	AR	
15	G1000596	BULKHEAD UNION / JIC 37° FITTING / #4JIC-Mx#4JIC-M STL	AR	
15	5011121	BULKHEAD UNION / JIC 37° FITTING / #6JIC-Mx#6JIC-M STL	AR	
15	6990767	BULKHEAD UNION / JIC 37° FITTING / #6JIC-Mx#6JIC-M STL	AR	
15	9403254	BULKHEAD UNION / JIC 37° FITTING / #6JIC-Mx#6JIC-M STL	AR	
15	N13953	BULKHEAD UNION W/WASHER / JIC 37° FITTING / #6JIC-Mx#6JIC-M STL	AR	
15	G5006127	BULKHEAD UNION / JIC 37° FITTING / #8JIC-Mx#8JIC-M BR	AR	
15	G1003172	BULKHEAD UNION / JIC 37° FITTING / #8JIC-Mx#8JIC-M NP	AR	
15	15605228	BULKHEAD UNION / JIC 37° FITTING / #8JIC-Mx#8JIC-M SS	AR	
15	501815	BULKHEAD UNION / JIC 37° FITTING / #8JIC-Mx#8JIC-M STL	AR	
15	5011050	BULKHEAD UNION / JIC 37° FITTING / #10JIC-Mx#10JIC-M STL	AR	
15	9403256	BULKHEAD UNION W/O NUT / JIC 37° FITTING / #10JIC-Mx#10JIC-M STL	AR	
15	G5004457	BULKHEAD UNION / JIC 37° FITTING / #10JIC-Mx#10JIC-M SS	AR	
15	G5006126	BULKHEAD UNION / JIC 37° FITTING / #10JIC-Mx#10JIC-M BR	AR	
15	G1004981	BULKHEAD UNION / JIC 37° FITTING / #10JIC-Mx#10JIC-M NP	AR	
15	501816	BULKHEAD UNION / JIC 37° FITTING / #12JIC-Mx#12JIC-M STL	AR	
15	5011300	BULKHEAD UNION / JIC 37° FITTING / #12JIC-Mx#12JIC-M STL	AR	
15	G1074283	BULKHEAD UNION / JIC 37° FITTING / #12JIC-Mx#12JIC-M STL	AR	
15	N72625	BULKHEAD UNION / JIC 37° FITTING / #12JIC-Mx#12JIC-M SS	AR	
15	G1074283-001	BULKHEAD UNION / JIC 37° FITTING / #16JIC-Mx#16JIC-M STL	AR	
15	15552549	BULKHEAD UNION / JIC 37° FITTING / #20JIC-Mx#20JIC-M STL	AR	
20	9424577	BULKHEAD UNION ELBOW 90° / JIC 37° FITTING / #4JIC-Mx#4JIC-M STL	AR	
20	N27347	BULKHEAD UNION ELBOW 90° W/O NUT/ JIC 37° / #4JIC-Mx#4JIC-M STL	AR	
20	G1004964	BULKHEAD UNION ELBOW 90° / JIC 37° FITTING / #8JIC-Mx#8JIC-M NP	AR	
20	5011030	BULKHEAD UNION ELBOW 90° / JIC 37° FITTING / #10JIC-Mx#10JIC-M STL	AR	
20	G1202278	BULKHEAD UNION ELBOW 90° / JIC 37° FITTING / #12JIC-Mx#12JIC-M STL	AR	
20	G1202276	BULKHEAD UNION ELBOW 90° / JIC 37° FITTING / #16JIC-Mx#16JIC-M STL	AR	

Date:07/2024

PAGE:FM-00FM-05

FITTING "JIC 37°" - MISCELANOUS

Item#	Part	Description	QTY	Notes
25	N30733	BULKHEAD BRANCH TEE / JIC 37° FITTING / #4JIC-Mx#4JIC-Mx#4JIC-M STL	AR	
25	G1003436	BULKHEAD BRANCH TEE / JIC 37° FITTING / #8JIC-Mx#8JIC-Mx#8JIC-M NP	AR	
25	G1017976	BULKHEAD BRANCH TEE / JIC 37° FITTING / #12JIC-Mx#12JIC-Mx#12JIC-M STL	AR	
25	501127	BULKHEAD BRANCH TEE / JIC 37° FITTING / #12JIC-Mx#12JIC-Mx#12JIC-M STL	AR	
30	15605257	BULKHEAD RUN TEE / JIC 37° FITTING / #10JIC-Mx#10JIC-Mx#10JIC-M STL	AR	
30	G1200336	BULKHEAD RUN TEE / JIC 37° FITTING / #12JIC-Mx#12JIC-Mx#12JIC-M STL	AR	
30	G1200836	BULKHEAD RUN TEE / JIC 37° FITTING / #12JIC-Mx#12JIC-Mx#12JIC-M STL	AR	
35	5011032	NUT BULKHEAD FITTING / #10 STL	AR	
35	9403295	NUT BULKHEAD FITTING / #10 STL	AR	
35	507572	NUT BULKHEAD FITTING / #12 STL	AR	
35	G5003901	NUT BULKHEAD FITTING / #12 SS	AR	
40	N30734	CAP NUT / JIC 37° FITTING / #4JIC-F STL	AR	
40	G1204545	CAP NUT / JIC 37° FITTING / #6JIC-F STL	AR	
40	N10923	CAP NUT / JIC 37° FITTING / #8JIC-F STL	AR	
40	15517244	CAP NUT / JIC 37° FITTING / #10JIC-F STL	AR	
40	N13037	CAP NUT / JIC 37° FITTING / #16JIC-F STL	AR	
40	501583	CAP NUT / JIC 37° FITTING / #20JIC-F STL	AR	
40	N13038	CAP NUT / JIC 37° FITTING / #20JIC-F STL	AR	
45	G1017972-001	REDUCER / JIC 37° FITTING / #6JIC-Fx#5JIC-M STL	AR	
45	9403402	REDUCER / JIC 37° FITTING / #10JIC-Fx#6JIC-M STL	AR	
45	G1005588	REDUCER / JIC 37° FITTING / #10JIC-Fx#8JIC-M STL	AR	
45	G1017972-002	REDUCER / JIC 37° FITTING / #10JIC-Fx#8JIC-M STL	AR	
45	G1020987	REDUCER / JIC 37° FITTING / #10JIC-Fx#8JIC-M STL	AR	
45	G1017972-003	REDUCER / JIC 37° FITTING / #10JIC-Fx#12JIC-M STL	AR	
45	N27281	REDUCER / JIC 37° FITTING / #12JIC-Fx#10JIC-M STL	AR	
45	G1202339	REDUCER / JIC 37° FITTING / #12JIC-Fx#10JIC-M STL	AR	
45	G1017972	REDUCER / JIC 37° FITTING / #12JIC-Fx#10JIC-M STL	AR	
45	G1005088	REDUCER / JIC 37° FITTING / #12JIC-Fx#10JIC-M NP	AR	
45	501957	REDUCER / JIC 37° FITTING / #12JIC-Fx#16JIC-M STL	AR	
45	G1017972-004	REDUCER / JIC 37° FITTING / #12JIC-Fx#16JIC-M STL	AR	
45	10530137	REDUCER / JIC 37° FITTING / #12JIC-Fx#16JIC-M STL	AR	
45	N23348	REDUCER / JIC 37° FITTING / #12JIC-Fx#16JIC-M STL	AR	
45	G1017972-005	REDUCER / JIC 37° FITTING / #16JIC-Fx#20JIC-M STL	AR	
45	G1017972-006	REDUCER / JIC 37° FITTING / #24JIC-Fx#20JIC-M STL	AR	
50	N55644	REDUCER SWIVEL / JIC 37° FITTING / #6JIC-Fx#4JIC-M STL	AR	
50	G1014872-000	REDUCER SWIVEL / JIC 37° FITTING / #6JIC-Fx#4JIC-M STL	AR	
50	N49781	REDUCER SWIVEL / JIC 37° FITTING / #6JIC-Fx#5JIC-M STL	AR	
50	501955	REDUCER SWIVEL / JIC 37° FITTING / #8JIC-Fx#4JIC-M STL	AR	
50	G1001932	REDUCER SWIVEL / JIC 37° FITTING / #8JIC-Fx#4JIC-M STL	AR	
50	G1014872-001	REDUCER SWIVEL / JIC 37° FITTING / #8JIC-Fx#4JIC-M STL	AR	
50	N76542	REDUCER SWIVEL / JIC 37° FITTING / #8JIC-Fx#4JIC-M STL	AR	
50	N10924	REDUCER SWIVEL / JIC 37° FITTING / #8JIC-Fx#6JIC-M STL	AR	

Date:07/2024

PAGE:FM-00FM-05

FITTING "JIC 37°" - MISCELANOUS

Item#	Part	Description	QTY	Notes
50	G1014872-002	REDUCER SWIVEL / JIC 37° FITTING / #8JIC-Fx#6JIC-M STL	AR	
50	N24214	REDUCER SWIVEL / JIC 37° FITTING / #10JIC-Fx#6JIC-M STL	AR	
50	G1014872-003	REDUCER SWIVEL / JIC 37° FITTING / #10JIC-Fx#6JIC-M STL	AR	
50	N77620	REDUCER SWIVEL / JIC 37° FITTING / #10JIC-Fx#12JIC-M SS	AR	
50	G1014872-004	REDUCER SWIVEL / JIC 37° FITTING / #12JIC-Fx#6JIC-M STL	AR	
50	501817	REDUCER SWIVEL / JIC 37° FITTING / #12JIC-Fx#8JIC-M STL	AR	
50	N95001-3	REDUCER SWIVEL / JIC 37° FITTING / #12JIC-Fx#8JIC-M STL	AR	
50	N95003-1	REDUCER SWIVEL / JIC 37° FITTING / #12JIC-Fx#8JIC-M STL	AR	
50	G1014872-005	REDUCER SWIVEL / JIC 37° FITTING / #12JIC-Fx#8JIC-M STL	AR	
50	G1014872-006	REDUCER SWIVEL / JIC 37° FITTING / #16JIC-Fx#6JIC-M STL	AR	
50	G1003171	REDUCER SWIVEL / JIC 37° FITTING / #16JIC-Fx#8JIC-M NP	AR	
50	G1014872-007	REDUCER SWIVEL / JIC 37° FITTING / #16JIC-Fx#8JIC-M STL	AR	
50	G1014872-008	REDUCER SWIVEL / JIC 37° FITTING / #16JIC-Fx#10JIC-M STL	AR	
50	G1014872-009	REDUCER SWIVEL / JIC 37° FITTING / #16JIC-Fx#12JIC-M STL	AR	
50	N73209	REDUCER SWIVEL / JIC 37° FITTING / #16JIC-Fx#12JIC-M STL	AR	
50	G1003299	REDUCER SWIVEL / JIC 37° FITTING / #16JIC-Fx#12JIC-M NP	AR	
50	G1014872-010	REDUCER SWIVEL / JIC 37° FITTING / #20JIC-Fx#16JIC-M STL	AR	
55	501882	FEMALE CONNECTOR / JIC 37° FITTING / #4JIC-Mx1/8NPT-F STL	AR	
55	9402745	FEMALE CONNECTOR / JIC 37° FITTING / #4JIC-Mx1/8NPT-F STL	AR	
55	N18451	FEMALE CONNECTOR / JIC 37° FITTING / #4JIC-Mx1/4NPT-F STL	AR	
55	G1100700	FEMALE CONNECTOR / JIC 37° FITTING / #4JIC-Mx1/4NPT-F STL	AR	
55	5011006	FEMALE CONNECTOR / JIC 37° FITTING / #5JIC-Mx1/4NPT-F STL	AR	
55	6985182	FEMALE CONNECTOR / JIC 37° FITTING / #5JIC-Mx1/4NPT-F STL	AR	
55	9424348	FEMALE CONNECTOR / JIC 37° FITTING / #5JIC-Mx1/4NPT-F STL	AR	
55	N18450	FEMALE CONNECTOR / JIC 37° FITTING / #6JIC-Mx3/8NPT-F STL	AR	
55	N72626	FEMALE CONNECTOR / JIC 37° FITTING / #8JIC-Mx1/2NPT-F STL	AR	
55	N22232-02	FEMALE CONNECTOR / JIC 37° FITTING / #12JIC-Mx3/4NPT-F SS	AR	
55	T0393	FEMALE CONNECTOR / JIC 37° FITTING / #12JIC-Mx3/4NPT-F SS	AR	
55	N45551	FEMALE CONNECTOR / JIC 37° FITTING / #12JIC-Mx3/4NPT-F BR	AR	
55	6985183	FEMALE CONNECTOR / JIC 37° FITTING / #20JIC-Mx1 1/4NPT-F STL	AR	
60	G5900176	SWIVEL NUT FEMALE CONNECTOR /JIC 37° FITTING/ #4JIC-Fx1/4NPT-F STL	AR	
60	N79523	SWIVEL NUT FEMALE CONNECTOR /JIC 37° FITTING/ #6JIC-Fx1/4NPT-F STL	AR	
60	5001674	SWIVEL NUT FEMALE CONNECTOR /JIC 37° FITTING/ #8JIC-Fx3/8NPT-F STL	AR	
60	G1000677	SWIVEL NUT FEMALE CONNECTOR /JIC 37° FITTING/ #8JIC-Fx1/2NPT-F STL	AR	
60	501789	SWIVEL NUT FEMALE CONNECTOR /JIC 37° FITTING/ #16JIC-Fx1NPT-F STL	AR	
65	N30820	SWIVEL NUT MALE CONNECTOR / JIC 37° FITTING / #4JIC-Fx1/8NPT-M STL	AR	
65	5011253	SWIVEL NUT MALE CONNECTOR / JIC 37° FITTING / #6JIC-Fx1/4NPT-M STL	AR	
65	N27221	SWIVEL NUT MALE CONNECTOR / JIC 37° FITTING / #6JIC-Fx1/4NPT-M STL	AR	
65	G1009072-001	SWIVEL NUT MALE CONNECTOR / JIC 37° FITTING / #6JIC-Fx1/4NPT-M STL	AR	
65	5011252	SWIVEL NUT MALE CONNECTOR / JIC 37° FITTING / #6JIC-Fx3/8NPT-M STL	AR	
65	5011249	SWIVEL NUT MALE CONNECTOR / JIC 37° FITTING / #8JIC-Fx1/2NPT-M STL	AR	
65	G1009072-002	SWIVEL NUT MALE CONNECTOR / JIC 37° FITTING / #8JIC-Fx3/8NPT-M STL	AR	

Date:07/2024

PAGE:FM-00FM-05

FITTING "JIC 37°" - MISCELANOUS

Item#	Part	Description	QTY	Notes
65	N13702	SWIVEL NUT MALE CONNECTOR / JIC 37° FITTING / #12JIC-Fx3/4NPT-M STL	AR	
65	N72628	SWIVEL NUT MALE CONNECTOR / JIC 37° FITTING / #12JIC-Fx3/4NPT-M SS	AR	
70	194858	SWIVEL NUT MALE CONNECTOR / JIC 37° FITTING / #8JIC-Fx#6ORB-M STL	AR	
70	G1011404	SWIVEL NUT MALE CONNECTOR / JIC 37° FITTING / #8JIC-Fx#6ORB-M STL	AR	
70	G1011404-001	SWIVEL NUT MALE CONNECTOR / JIC 37° FITTING / #8JIC-Fx#8ORB-M STL	AR	
70	G1011404-002	SWIVEL NUT MALE CONNECTOR / JIC 37° FITTING / #10JIC-Fx#10ORB-M STL	AR	
70	G1011404-003	SWIVEL NUT MALE CONNECTOR / JIC 37° FITTING / #12JIC-Fx#12ORB-M STL	AR	
70	G1011404-004	SWIVEL NUT MALE CONNECTOR / JIC 37° FITTING / #16JIC-Fx#16ORB-M STL	AR	
75	501285	MALE CONNECTOR / JIC 37° FITTING / #4JIC-Mx1/8NPT-M STL	AR	
75	9402706	MALE CONNECTOR / JIC 37° FITTING / #4JIC-Mx1/8NPT-M STL	AR	
75	G1014029-001	MALE CONNECTOR / JIC 37° FITTING / #4JIC-Mx1/8NPT-M STL	AR	
75	N17628	MALE CONNECTOR / JIC 37° FITTING / #4JIC-Mx1/8NPT-M STL	AR	
75	N30823	MALE CONNECTOR / JIC 37° FITTING / #4JIC-Mx1/8NPT-M STL	AR	
75	6975937	MALE CONNECTOR / JIC 37° FITTING / #4JIC-Mx1/8NPT-M BR	AR	
75	9402680	MALE CONNECTOR / JIC 37° FITTING / #4JIC-Mx1/8NPT-M BR	AR	
75	N8892435	MALE CONNECTOR / JIC 37° FITTING / #4JIC-Mx1/8NPT-M BR	AR	
75	501818	MALE CONNECTOR / JIC 37° FITTING / #4JIC-Mx1/4NPT-M STL	AR	
75	5011186	MALE CONNECTOR / JIC 37° FITTING / #4JIC-Mx1/4NPT-M STL	AR	
75	15516474	MALE CONNECTOR / JIC 37° FITTING / #4JIC-Mx1/4NPT-M STL	AR	
75	6945403	MALE CONNECTOR / JIC 37° FITTING / #4JIC-Mx1/4NPT-M STL	AR	
75	N17629	MALE CONNECTOR / JIC 37° FITTING / #4JIC-Mx1/4NPT-M STL	AR	
75	T0395	MALE CONNECTOR / JIC 37° FITTING / #4JIC-Mx1/4NPT-M SS	AR	
75	6946213	MALE CONNECTOR / JIC 37° FITTING / #4JIC-Mx3/8NPT-M STL	AR	
75	N13943	MALE CONNECTOR / JIC 37° FITTING / #4JIC-Mx3/8NPT-M STL	AR	
75	507569	MALE CONNECTOR / JIC 37° FITTING / #4JIC-Mx1/2NPT-M STL	AR	
75	9402681	MALE CONNECTOR / JIC 37° FITTING / #5JIC-Mx1/8NPT-M BR	AR	
75	6985181	MALE CONNECTOR / JIC 37° FITTING / #5JIC-Mx1/4NPT-M STL	AR	
75	N19764-03	MALE CONNECTOR / JIC 37° FITTING / #5JIC-Mx1/4NPT-M SS	AR	
75	N66385	MALE CONNECTOR / JIC 37° FITTING / #6JIC-Mx1/8NPT-M BRL	AR	
75	501687	MALE CONNECTOR / JIC 37° FITTING / #6JIC-Mx1/4NPT-M STL	AR	
75	501286	MALE CONNECTOR / JIC 37° FITTING / #6JIC-Mx1/4NPT-M STL	AR	
75	6985179	MALE CONNECTOR / JIC 37° FITTING / #6JIC-Mx1/4NPT-M STL	AR	
75	9402684	MALE CONNECTOR / JIC 37° FITTING / #6JIC-Mx1/4NPT-M BR	AR	
75	N66401	MALE CONNECTOR / JIC 37° FITTING / #6JIC-Mx1/4NPT-M BR	AR	
75	N12547	MALE CONNECTOR / JIC 37° FITTING / #6JIC-Mx1/4NPT-M SS	AR	
75	9402708	MALE CONNECTOR / JIC 37° FITTING / #6JIC-Mx1/4NPT-M ZP	AR	
75	N59410	MALE CONNECTOR / JIC 37° FITTING / #6JIC-Mx1/4NPT-M STL	AR	
75	501931	MALE CONNECTOR / JIC 37° FITTING / #6JIC-Mx3/8NPT-M STL	AR	
75	9412207	MALE CONNECTOR / JIC 37° FITTING / #6JIC-Mx3/8NPT-M STL	AR	
75	G5006128	MALE CONNECTOR / JIC 37° FITTING / #6JIC-Mx3/8NPT-M BR	AR	
75	N17891	MALE CONNECTOR / JIC 37° FITTING / #6JIC-Mx3/8NPT-M BR	AR	
75	501591	MALE CONNECTOR / JIC 37° FITTING / #6JIC-Mx1/2NPT-M STL	AR	

Date:07/2024

PAGE:FM-00FM-05

FITTING "JIC 37°" - MISCELANOUS

Item#	Part	Description	QTY	Notes
75	501930	MALE CONNECTOR / JIC 37° FITTING / #6JIC-Mx1/2NPT-M STL	AR	
75	6985178	MALE CONNECTOR / JIC 37° FITTING / #6JIC-Mx1/2NPT-M STL	AR	
75	G1006103-001	MALE CONNECTOR / JIC 37° FITTING / #6JIC-Mx1/2NPT-M STL	AR	
75	G1202279	MALE CONNECTOR / JIC 37° FITTING / #6JIC-Mx1/2NPT-M STL	AR	
75	G1202290	MALE CONNECTOR / JIC 37° FITTING / #6JIC-Mx3/4NPT-M STL	AR	
76	5011057	MALE CONNECTOR / JIC 37° FITTING / #8JIC-Mx1/4NPT-M STL	AR	
76	9402709	MALE CONNECTOR / JIC 37° FITTING / #8JIC-Mx3/8NPT-M STL	AR	
76	9402711	MALE CONNECTOR / JIC 37° FITTING / #8JIC-Mx3/8NPT-M STL	AR	
76	9402683	MALE CONNECTOR / JIC 37° FITTING / #8JIC-Mx3/8NPT-M BR	AR	
76	G1004321	MALE CONNECTOR / JIC 37° FITTING / #8JIC-Mx3/8NPT-M SS	AR	
76	501739	MALE CONNECTOR / JIC 37° FITTING / #8JIC-Mx1/2NPT-M STL	AR	
76	6988898	MALE CONNECTOR / JIC 37° FITTING / #8JIC-Mx1/2NPT-M STL	AR	
76	G1004083	MALE CONNECTOR / JIC 37° FITTING / #8JIC-Mx1/2NPT-M STL	AR	
76	N38190	MALE CONNECTOR / JIC 37° FITTING / #8JIC-Mx1/2NPT-M STL	AR	
76	T0391	MALE CONNECTOR / JIC 37° FITTING / #8JIC-Mx1/2NPT-M SS	AR	
76	N72627	MALE CONNECTOR / JIC 37° FITTING / #8JIC-Mx1/2NPT-M SS	AR	
76	G1002362	MALE CONNECTOR / JIC 37° FITTING / #8JIC-Mx1/2NPT-M SS	AR	
76	507565	MALE CONNECTOR / JIC 37° FITTING / #8JIC-Mx5/8NPT-M STL	AR	
76	G1013799	MALE CONNECTOR / JIC 37° FITTING / #8JIC-Mx3/4NPT-M STL	AR	
76	N22628	MALE CONNECTOR / JIC 37° FITTING / #8JIC-Mx3/4NPT-M STL	AR	
76	G5006134	MALE CONNECTOR / JIC 37° FITTING / #8JIC-Mx3/4NPT-M BR	AR	
76	G5004325	MALE CONNECTOR / JIC 37° FITTING / #8JIC-Mx3/4NPT-M SS	AR	
76	507566	MALE CONNECTOR / JIC 37° FITTING / #10JIC-Mx3/8NPT-M STL	AR	
76	9418556	MALE CONNECTOR / JIC 37° FITTING / #10JIC-Mx3/8NPT-M STL	AR	
76	2014361	MALE CONNECTOR / JIC 37° FITTING / #10JIC-Mx3/8NPT-M STL	AR	
76	N19476	MALE CONNECTOR / JIC 37° FITTING / #10JIC-Mx3/8NPT-M STL	AR	
76	G5006753	MALE CONNECTOR / JIC 37° FITTING / #10JIC-Mx3/8NPT-M BR	AR	
76	G1014029	MALE CONNECTOR / JIC 37° FITTING / #10JIC-Mx3/8NPT-M BR	AR	
76	G5004322	MALE CONNECTOR / JIC 37° FITTING / #10JIC-Mx3/8NPT-M SS	AR	
76	N19764-01	MALE CONNECTOR / JIC 37° FITTING / #10JIC-Mx3/8NPT-M SS	AR	
76	501592	MALE CONNECTOR / JIC 37° FITTING / #10JIC-Mx1/2NPT-M STL	AR	
76	501288	MALE CONNECTOR / JIC 37° FITTING / #10JIC-Mx1/2NPT-M STL	AR	
76	9402710	MALE CONNECTOR / JIC 37° FITTING / #10JIC-Mx1/2NPT-M STL	AR	
76	G1205482	MALE CONNECTOR / JIC 37° FITTING / #10JIC-Mx1/2NPT-M STL	AR	
76	9402688	MALE CONNECTOR / JIC 37° FITTING / #10JIC-Mx1/2NPT-M BR	AR	
76	N82001	MALE CONNECTOR / JIC 37° FITTING / #10JIC-Mx1/2NPT-M BR	1	
76	N19764-02	MALE CONNECTOR / JIC 37° FITTING / #10JIC-Mx1/2NPT-M SS	AR	
76	501784	MALE CONNECTOR / JIC 37° FITTING / #10JIC-Mx3/4NPT-M STL	AR	
76	G5006206	MALE CONNECTOR / JIC 37° FITTING / #10JIC-Mx3/4NPT-M STL	AR	
76	G1020750	MALE CONNECTOR / JIC 37° FITTING / #10JIC-Mx3/4NPT-M STL	AR	
76	N19342	MALE CONNECTOR / JIC 37° FITTING / #10JIC-Mx3/4NPT-M STL	AR	
77	501600	MALE CONNECTOR / JIC 37° FITTING / #12JIC-Mx1/2NPT-M STL	AR	

Date:07/2024

PAGE:FM-00FM-05

FITTING "JIC 37°" - MISCELANOUS

Item#	Part	Description	QTY	Notes
77	N98889	MALE CONNECTOR / JIC 37° FITTING / #12JIC-Mx1/2NPT-M STL	AR	
77	15519366	MALE CONNECTOR / JIC 37° FITTING / #12JIC-Mx1/2NPT-M STL	AR	
77	501519	MALE CONNECTOR / JIC 37° FITTING / #12JIC-Mx3/4NPT-M STL	AR	
77	507567	MALE CONNECTOR / JIC 37° FITTING / #12JIC-Mx3/4NPT-M STL	AR	
77	9402712	MALE CONNECTOR / JIC 37° FITTING / #12JIC-Mx3/4NPT-M STL	AR	
77	N95001-1	MALE CONNECTOR / JIC 37° FITTING / #12JIC-Mx3/4NPT-M STL	AR	
77	9402714	MALE CONNECTOR / JIC 37° FITTING / #12JIC-Mx3/4NPT-M STL	AR	
77	9402685	MALE CONNECTOR / JIC 37° FITTING / #12JIC-Mx3/4NPT-M BR	AR	
77	N13662	MALE CONNECTOR / JIC 37° FITTING / #12JIC-Mx3/4NPT-M BR	AR	
77	N38649	MALE CONNECTOR / JIC 37° FITTING / #12JIC-Mx3/4NPT-M BR	AR	
77	N18495	MALE CONNECTOR / JIC 37° FITTING / #12JIC-Mx3/4NPT-M SS	AR	
77	501978	MALE CONNECTOR / JIC 37° FITTING / #12JIC-Mx1NPT-M STL	AR	
77	501847	MALE CONNECTOR / JIC 37° FITTING / #12JIC-Mx1NPT-M STL	AR	
77	N95001-2	MALE CONNECTOR / JIC 37° FITTING / #12JIC-Mx1NPT-M STL	AR	
77	G1003169	MALE CONNECTOR / JIC 37° FITTING / #12JIC-Mx1NPT-M NP	AR	
77	N19248	MALE CONNECTOR / JIC 37° FITTING / #16JIC-Mx1/2NPT-M STL	AR	
77	N76673	MALE CONNECTOR / JIC 37° FITTING / #16JIC-Mx1/2NPT-M STL	AR	
77	9185289	MALE CONNECTOR / JIC 37° FITTING / #16JIC-Mx3/4NPT-M STL	AR	
77	15505286	MALE CONNECTOR / JIC 37° FITTING / #16JIC-Mx3/4NPT-M STL	AR	
77	G5003826	MALE CONNECTOR / JIC 37° FITTING / #16JIC-Mx3/4NPT-M STL	AR	
77	501520	MALE CONNECTOR / JIC 37° FITTING / #16JIC-Mx1NPT-M STL	AR	
77	9402713	MALE CONNECTOR / JIC 37° FITTING / #16JIC-Mx1NPT-M STL	AR	
77	G5004164	MALE CONNECTOR / JIC 37° FITTING / #16JIC-Mx1NPT-M STL	AR	
77	G5003517	MALE CONNECTOR / JIC 37° FITTING / #16JIC-Mx1NPT-M STL	AR	
77	G1002122	MALE CONNECTOR / JIC 37° FITTING / #16JIC-Mx1NPT-M SS	AR	
77	N81804	MALE CONNECTOR / JIC 37° FITTING / #20JIC-Mx1/2NPT-M BR	AR	
77	N77713	MALE CONNECTOR / JIC 37° FITTING / #20JIC-Mx3/4NPT-M STL	AR	
77	0797187	MALE CONNECTOR / JIC 37° FITTING / #20JIC-Mx1NPT-M STL	AR	
77	501289	MALE CONNECTOR / JIC 37° FITTING / #20JIC-Mx1 1/4NPT-M STL	AR	
77	6985180	MALE CONNECTOR / JIC 37° FITTING / #20JIC-Mx1 1/4NPT-M STL	AR	
77	G1006103	MALE CONNECTOR / JIC 37° FITTING / #20JIC-Mx1 1/4NPT-M STL	AR	
77	N13029	MALE CONNECTOR / JIC 37° FITTING / #20JIC-Mx1 1/4NPT-M STL	AR	
77	6985177	MALE CONNECTOR / JIC 37° FITTING / #20JIC-Mx1 1/2NPT-M STL	AR	
80	N40203	MALE CONNECTOR LONG / JIC 37° FITTING / #4JIC-Mx1/8NPT-Mx1.81 STL	AR	
80	N28672	MALE CONNECTOR LONG / JIC 37° FITTING / #4JIC-Mx1/4NPT-Mx3.25 STL	AR	
80	5011266	MALE CONNECTOR LONG / JIC 37° FITTING / #6JIC-Mx1/4NPT-Mx2 1/4 STL	AR	
85	6945405	MALE CONNECTOR / JIC 37° FITTING / #4JIC-Mx#4ORB-M STL	AR	
85	G1100702	MALE CONNECTOR / JIC 37° FITTING / #4JIC-Mx#4ORB-M STL	AR	
85	15520367	MALE CONNECTOR / JIC 37° FITTING / #4JIC-Mx#4ORB-M STL	AR	
85	N95008-1	MALE CONNECTOR / JIC 37° FITTING / #4JIC-Mx#4ORB-M STL VITON	AR	
85	15520367	MALE CONNECTOR / JIC 37° FITTING / #4JIC-Mx#4ORB-M STL	AR	
85	N95008-2	MALE CONNECTOR / JIC 37° FITTING / #4JIC-Mx#5ORB-M STL VITON	AR	

Date:07/2024

PAGE:FM-00FM-05

FITTING "JIC 37°" - MISCELANOUS

Item#	Part	Description	QTY	Notes
85	2037776	MALE CONNECTOR / JIC 37° FITTING / #4JIC-Mx#6ORB-M STL	AR	
85	G1011403-005	MALE CONNECTOR / JIC 37° FITTING / #4JIC-Mx#8ORB-M STL	AR	
85	G1011403-009	MALE CONNECTOR / JIC 37° FITTING / #4JIC-Mx#10ORB-M STL	AR	
85	19500955	MALE CONNECTOR / JIC 37° FITTING / #5JIC-Mx#5ORB-M STL	AR	
85	10522859	MALE CONNECTOR W/NUT / JIC 37° FITTING / #5JIC-Mx#5ORB-M STL	AR	
85	15518625	MALE CONNECTOR / JIC 37° FITTING / #5JIC-Mx#5ORB-M STL	AR	
85	G1011403-006	MALE CONNECTOR / JIC 37° FITTING / #5JIC-Mx#8ORB-M STL	AR	
85	N13926	MALE CONNECTOR / JIC 37° FITTING / #6JIC-Mx#4ORB-M STL VITON	AR	
85	G1011403	MALE CONNECTOR / JIC 37° FITTING / #6JIC-Mx#4ORB-M STL	AR	
85	G1011403-002	MALE CONNECTOR / JIC 37° FITTING / #6JIC-Mx#5ORB-M STL	AR	
85	2046600	MALE CONNECTOR / JIC 37° FITTING / #6JIC-Mx#6ORB-M STL	AR	
85	G1011403-007	MALE CONNECTOR / JIC 37° FITTING / #6JIC-Mx#8ORB-M STL	AR	
85	5011021	MALE CONNECTOR / JIC 37° FITTING / #6JIC-Mx#6ORB-M STL	AR	
85	5011022	MALE CONNECTOR / JIC 37° FITTING / #6JIC-Mx#8ORB-M STL	AR	
85	G5006262	MALE CONNECTOR / JIC 37° FITTING / #6JIC-Mx#10ORB-M SS	AR	
85	G1011403-010	MALE CONNECTOR / JIC 37° FITTING / #6JIC-Mx#10ORB-M STL	AR	
85	G1011403-011	MALE CONNECTOR / JIC 37° FITTING / #6JIC-Mx#12ORB-M STL	AR	
85	G1011403-001	MALE CONNECTOR / JIC 37° FITTING / #8JIC-Mx#4ORB-M STL	AR	
85	501970	MALE CONNECTOR / JIC 37° FITTING / #8JIC-Mx#6ORB-M STL	AR	
85	G1011403-003	MALE CONNECTOR / JIC 37° FITTING / #8JIC-Mx#6ORB-M STL	AR	
85	N95008-3	MALE CONNECTOR / JIC 37° FITTING / #8JIC-Mx#6ORB-M STL VITON	AR	
85	501593	MALE CONNECTOR / JIC 37° FITTING / #8JIC-Mx#8ORB-M STL	AR	
85	2046601	MALE CONNECTOR / JIC 37° FITTING / #8JIC-Mx#8ORB-M STL	AR	
85	N95008-4	MALE CONNECTOR / JIC 37° FITTING / #8JIC-Mx#8ORB-M STL	AR	
85	N12560	MALE CONNECTOR / JIC 37° FITTING / #8JIC-Mx#8ORB-M STL VITON	AR	
85	501906	MALE CONNECTOR / JIC 37° FITTING / #8JIC-Mx#10ORB-M STL	AR	
85	2060911	MALE CONNECTOR / JIC 37° FITTING / #8JIC-Mx#10ORB-M STL	AR	
85	N12692	MALE CONNECTOR / JIC 37° FITTING / #8JIC-Mx#10ORB-M STL VITON	AR	
85	501971	MALE CONNECTOR / JIC 37° FITTING / #8JIC-Mx#12ORB-M STL	AR	
85	501848	MALE CONNECTOR / JIC 37° FITTING / #8JIC-Mx#12ORB-M STL	AR	
85	G1011403-012	MALE CONNECTOR / JIC 37° FITTING / #8JIC-Mx#12ORB-M STL	AR	
85	G1011403-019	MALE CONNECTOR / JIC 37° FITTING / #8JIC-Mx#16ORB-M STL	AR	
86	G1011403-004	MALE CONNECTOR / JIC 37° FITTING / #10JIC-Mx#6ORB-M STL	AR	
86	507578	MALE CONNECTOR / JIC 37° FITTING / #10JIC-Mx#8ORB-M STL	AR	
86	2085828	MALE CONNECTOR / JIC 37° FITTING / #10JIC-Mx#8ORB-M STL	AR	
86	N12556	MALE CONNECTOR / JIC 37° FITTING / #10JIC-Mx#8ORB-M STL VITON	AR	
86	501975	MALE CONNECTOR / JIC 37° FITTING / #10JIC-Mx#10ORB-M STL	AR	
86	2077853	MALE CONNECTOR / JIC 37° FITTING / #10JIC-Mx#10ORB-M STL	AR	
86	N12473	MALE CONNECTOR / JIC 37° FITTING / #10JIC-Mx#10ORB-M STL VITON	AR	
86	15550899	MALE CONNECTOR / JIC 37° FITTING / #10JIC-Mx#10ORB-M STL VITON	AR	
86	N24262	MALE CONNECTOR / JIC 37° FITTING / #10JIC-Mx#12ORB-M STL	AR	
86	N27643	MALE CONNECTOR / JIC 37° FITTING / #10JIC-Mx#12ORB-M STL	AR	

Date:07/2024

PAGE:FM-00FM-05

FITTING "JIC 37°" - MISCELANOUS

Item#	Part	Description	QTY	Notes
86	G1011403-013	MALE CONNECTOR / JIC 37° FITTING / #10JIC-Mx#12ORB-M STL	AR	
86	G5006668	MALE CONNECTOR / JIC 37° FITTING / #10JIC-Mx#12ORB-M SS	AR	
86	10522896	MALE CONNECTOR W/NUT / JIC 37° FITTING / #10JIC-Mx#12ORB-M STL	AR	
86	G1011403-016	MALE CONNECTOR / JIC 37° FITTING / #10JIC-Mx#14ORB-M STL	AR	
86	5011185	MALE CONNECTOR / JIC 37° FITTING / #10JIC-Mx#16ORB-M STL	AR	
86	G1011403-020	MALE CONNECTOR / JIC 37° FITTING / #10JIC-Mx#16ORB-M STL	AR	
86	N12573	MALE CONNECTOR / JIC 37° FITTING / #10JIC-Mx#16ORB-M STL VITON	AR	
86	G5004456	MALE CONNECTOR / JIC 37° FITTING / #10JIC-Mx#16ORB-M SS	AR	
86	451523	MALE CONNECTOR / JIC 37° FITTING / #12JIC-Mx#7/8-14 STL	1	
86	G1011403-008	MALE CONNECTOR / JIC 37° FITTING / #12JIC-Mx#8ORB-M STL	AR	
86	N12570	MALE CONNECTOR / JIC 37° FITTING / #12JIC-Mx#8ORB-M STL VITON	AR	
86	N22042	MALE CONNECTOR / JIC 37° FITTING / #12JIC-Mx#8ORB-M STL VITON	AR	
86	5011254	MALE CONNECTOR / JIC 37° FITTING / #12JIC-Mx#10ORB-M STL	AR	
86	0693257	MALE CONNECTOR / JIC 37° FITTING / #12JIC-Mx#10ORB-M STL	AR	
86	0794527	MALE CONNECTOR / JIC 37° FITTING / #12JIC-Mx#12ORB-M STL	AR	
86	N12580	MALE CONNECTOR / JIC 37° FITTING / #12JIC-Mx#12ORB-M STL VITON	AR	
86	G1011403-017	MALE CONNECTOR / JIC 37° FITTING / #12JIC-Mx#14ORB-M STL	AR	
86	501973	MALE CONNECTOR / JIC 37° FITTING / #12JIC-Mx#16ORB-M STL	AR	
86	N95008-5	MALE CONNECTOR / JIC 37° FITTING / #12JIC-Mx#16ORB-M STL	AR	
86	G1011403-021	MALE CONNECTOR / JIC 37° FITTING / #12JIC-Mx#16ORB-M STL	AR	
86	N12571	MALE CONNECTOR / JIC 37° FITTING / #12JIC-Mx#16ORB-M STL VITON	AR	
86	G1011403-022	MALE CONNECTOR / JIC 37° FITTING / #12JIC-Mx#20ORB-M STL	AR	
86	G1011403-014	MALE CONNECTOR / JIC 37° FITTING / #14JIC-Mx#12ORB-M STL	AR	
87	501972	MALE CONNECTOR / JIC 37° FITTING / #16JIC-Mx#10ORB-M STL	AR	
87	19501467	MALE CONNECTOR / JIC 37° FITTING / #16JIC-Mx#10ORB-M STL	AR	
87	2033107	MALE CONNECTOR / JIC 37° FITTING / #16JIC-Mx#10ORB-M STL	AR	
87	2494753	MALE CONNECTOR / JIC 37° FITTING / #16JIC-Mx#12ORB-M STL	AR	
87	19501386	MALE CONNECTOR / JIC 37° FITTING / #16JIC-Mx#12ORB-M STL	AR	
87	N12568	MALE CONNECTOR / JIC 37° FITTING / #16JIC-Mx#12ORB-M STL VITON	AR	
87	G1011403-018	MALE CONNECTOR / JIC 37° FITTING / #16JIC-Mx#14ORB-M STL	AR	
87	501573	MALE CONNECTOR / JIC 37° FITTING / #16JIC-Mx#16ORB-M STL	AR	
87	5001920	MALE CONNECTOR / JIC 37° FITTING / #16JIC-Mx#16ORB-M STL VITON	AR	
87	15516455	MALE CONNECTOR / JIC 37° FITTING / #16JIC-Mx#16ORB-M STL	AR	
87	6945410	MALE CONNECTOR / JIC 37° FITTING / #16JIC-Mx#16ORB-M STL	AR	
87	G5004372	MALE CONNECTOR / JIC 37° FITTING / #16JIC-Mx#16ORB-M STL	AR	
87	G5005126	MALE CONNECTOR / JIC 37° FITTING / #16JIC-Mx#16ORB-M STL VITON	AR	
87	N12569	MALE CONNECTOR / JIC 37° FITTING / #16JIC-Mx#16ORB-M STL VITON	AR	
87	15552474	MALE CONNECTOR / JIC 37° FITTING / #16JIC-Mx#16ORB-M STL VITON	AR	
87	2033104	MALE CONNECTOR / JIC 37° FITTING / #16JIC-Mx#20ORB-M STL	AR	
87	G1003168	MALE CONNECTOR / JIC 37° FITTING / #16JIC-Mx#24ORB-M NP	AR	
87	G1011403-024	MALE CONNECTOR / JIC 37° FITTING / #16JIC-Mx#24ORB-M STL	AR	
87	G1011403-015	MALE CONNECTOR / JIC 37° FITTING / #20JIC-Mx#12ORB-M STL	AR	

Date:07/2024

PAGE:FM-00FM-05

FITTING "JIC 37°" - MISCELANOUS

Item#	Part	Description	QTY	Notes
87	501977	MALE CONNECTOR / JIC 37° FITTING / #20JIC-Mx#16ORB-M STL	AR	
87	15517011	MALE CONNECTOR / JIC 37° FITTING / #20JIC-Mx#16ORB-M STL	AR	
87	N95008-6	MALE CONNECTOR / JIC 37° FITTING / #20JIC-Mx#16ORB-M STL	AR	
87	15552476	MALE CONNECTOR / JIC 37° FITTING / #20JIC-Mx#16ORB-M STL VITON	AR	
87	N13027	MALE CONNECTOR / JIC 37° FITTING / #20JIC-Mx#16ORB-M STL VITON	AR	
87	0797185	MALE CONNECTOR / JIC 37° FITTING / #20JIC-Mx#20ORB-M STL	AR	
87	0797185	MALE CONNECTOR / JIC 37° FITTING / #20JIC-Mx#20ORB-M STL	AR	
87	N95008-7	MALE CONNECTOR / JIC 37° FITTING / #20JIC-Mx#20ORB-M STL	AR	
87	501575	MALE CONNECTOR / JIC 37° FITTING / #20JIC-Mx#20ORB-M STL VITON	AR	
87	15552475	MALE CONNECTOR / JIC 37° FITTING / #20JIC-Mx#20ORB-M STL VITON	AR	
87	N12561	MALE CONNECTOR / JIC 37° FITTING / #20JIC-Mx#20ORB-M STL VITON	AR	
87	G1011403-025	MALE CONNECTOR / JIC 37° FITTING / #20JIC-Mx#24ORB-M STL	AR	
87	G1011403-023	MALE CONNECTOR / JIC 37° FITTING / #24JIC-Mx#20ORB-M STL	AR	
87	G1011403-026	MALE CONNECTOR / JIC 37° FITTING / #24JIC-Mx#24ORB-M STL	AR	
87	G1011403-027	MALE CONNECTOR / JIC 37° FITTING / #32JIC-Mx#32ORB-M STL	AR	
88	G1202197	MALE CONNECTOR / JIC 37° FITTING / #4JIC-MxM10-1.0 ORB-M STL	AR	
88	5011247	MALE CONNECTOR / JIC 37° FITTING / #8JIC-MxM16-1.5 ORB-M STL	AR	
90	N21944	MALE CONNECTOR / JIC 37° FITTING / #4JIC-MxM12-1.5-M STL	AR	
. NS	N.P.N.	. O-RING	1	4
. NS	N.P.N.	. WASHER RET	1	4
90	5011047	MALE CONNECTOR / JIC 37° FITTING / #6JIC-MxM14-1.5-M STL	AR	
. NS	N.P.N.	. O-RING	1	4
. NS	N.P.N.	. WASHER RET	1	4
90	5011110	MALE CONNECTOR / JIC 37° FITTING / #6JIC-MxM16-1.5-M STL	AR	
. NS	641297	. O-RING 13.1MM I.D. X 2.6 TH	1	
. NS	641298	. WASHER FL 17MM I.D x 22MM O.D. x 1.5MM	1	
90	N27605	MALE CONNECTOR / JIC 37° FITTING / #8JIC-MxM10-1.0-M STL	AR	
. NS	N.P.N.	. O-RING	1	4
. NS	N.P.N.	. WASHER RET	1	4
90	641294	MALE CONNECTOR / JIC 37° FITTING / #8JIC-MxM16-1.5-M STL	AR	
. NS	641297	. O-RING 13.1MM I.D. X 2.6 TH	1	
. NS	641298	. WASHER FL 17MM I.D x 22MM O.D. x 1.5MM	1	
90	5011191	MALE CONNECTOR / JIC 37° FITTING / #10JIC-MxM18-1.5-M STL	AR	
. NS	N.P.N.	. O-RING	1	4
. NS	N.P.N.	. WASHER RET	1	4
90	5011286	MALE CONNECTOR / JIC 37° FITTING / #10JIC-MxM18-1.5-M STL	AR	
. NS	N.P.N.	. O-RING	1	4
. NS	N.P.N.	. WASHER RET	1	4
90	5011192	MALE CONNECTOR / JIC 37° FITTING / #8JIC-MxM18-1.5-M STL	AR	
. NS	N.P.N.	. O-RING	1	4
. NS	N.P.N.	. WASHER RET	1	4
90	G1205151	MALE CONNECTOR / JIC 37° FITTING / #8JIC-MxM22-1.5-M STL	AR	

		Date:07/2024	PAGE:FM-00FM-05	
FITTING "JIC 37°" - MISCELANOUS				

Item#	Part	Description	QTY	Notes
. NS	N.P.N.	. O-RING	1	4
. NS	507341	. WASHER RET M22x1.5	1	
90	5011257	MALE CONNECTOR / JIC 37° FITTING / #12JIC-MxM22-1.5-M STL	AR	
. NS	N.P.N.	. O-RING	1	4
. NS	507341	. WASHER RET M22x1.5	1	
95	5011208	UNION / JIC 37° FITTING / #4JIC-Mx#4JIC-M STL	AR	
95	9403213	UNION / JIC 37° FITTING / #4JIC-Mx#4JIC-M STL	AR	
95	505526	UNION / JIC 37° FITTING / #6JIC-Mx#4JIC-M STL	AR	
95	5011149	UNION / JIC 37° FITTING / #6JIC-Mx#6JIC-M STL	AR	
95	9420786	UNION / JIC 37° FITTING / #6JIC-Mx#6JIC-M STL	AR	
95	N66848	UNION / JIC 37° FITTING / #6JIC-Mx#6JIC-M STL	AR	
95	G1016351	UNION / JIC 37° FITTING / #8JIC-Mx#6JIC-M STL	AR	
95	N23356	UNION / JIC 37° FITTING / #8JIC-Mx#6JIC-M STL	AR	
95	N19563	UNION / JIC 37° FITTING / #8JIC-Mx#8JIC-M STL	AR	
95	15605227	UNION / JIC 37° FITTING / #8JIC-Mx#8JIC-M SS	AR	
95	G5004324	UNION / JIC 37° FITTING / #8JIC-Mx#8JIC-M SS	AR	
95	2037775	UNION / JIC 37° FITTING / #10JIC-Mx#8JIC-M STL	AR	
95	G5003993	UNION / JIC 37° FITTING / #10JIC-Mx#8JIC-M STL	AR	
95	9402762	UNION / JIC 37° FITTING / #10JIC-Mx#10JIC-M STL	AR	
95	9402788	UNION / JIC 37° FITTING / #10JIC-Mx#10JIC-M STL	AR	
95	G5004321	UNION / JIC 37° FITTING / #10JIC-Mx#10JIC-M SS	AR	
95	9402789	UNION / JIC 37° FITTING / #12JIC-Mx#12JIC-M STL	AR	
95	G5004525	UNION / JIC 37° FITTING / #20JIC-Mx#20JIC-M STL	AR	
100	9402940	UNION ELBOW 90° / JIC 37° FITTING / #4JIC-Mx#4JIC-M STL	AR	
100	N27349	UNION ELBOW 90° / JIC 37° FITTING / #4JIC-Mx#4JIC-M STL	AR	
100	5011146	UNION ELBOW 90° / JIC 37° FITTING / #6JIC-Mx#6JIC-M STL	AR	
100	501738	UNION ELBOW 90° / JIC 37° FITTING / #10JIC-Mx#10JIC-M STL	AR	
100	5011137	UNION ELBOW 90° / JIC 37° FITTING / #10JIC-Mx#10JIC-M STL	AR	
100	T0312	UNION ELBOW 90° / JIC 37° FITTING / #10JIC-Mx#10JIC-M STL	AR	
100	N49860	UNION ELBOW 90° / JIC 37° FITTING / #12JIC-Mx#12JIC-M STL	AR	
100	N81552	UNION ELBOW 90° / JIC 37° FITTING / #12JIC-Mx#12JIC-M SS	AR	
100	G5006503	UNION ELBOW 90° / JIC 37° FITTING / #20JIC-Mx#20JIC-M STL	AR	
100	G5006504	UNION ELBOW 90° / JIC 37° FITTING / #24JIC-Mx#24JIC-M STL	AR	
105	501588	MALE ELBOW 90° / JIC 37° FITTING / #4JIC-Mx1/8NPT-M STL	AR	
105	501292	MALE ELBOW 90° / JIC 37° FITTING / #4JIC-Mx1/8NPT-M STL	AR	
105	6986230	MALE ELBOW 90° / JIC 37° FITTING / #4JIC-Mx1/8NPT-M STL	AR	
105	9402862	MALE ELBOW 90° / JIC 37° FITTING / #4JIC-Mx1/8NPT-M STL	AR	
105	N10903	MALE ELBOW 90° / JIC 37° FITTING / #4JIC-Mx1/8NPT-M STL	AR	
105	N21942	MALE ELBOW 90° / JIC 37° FITTING / #4JIC-Mx1/8NPT-M STL	AR	
105	N80443	MALE ELBOW 90° / JIC 37° FITTING / #4JIC-Mx1/8NPT-M STL	AR	
105	15516473	MALE ELBOW 90° / JIC 37° FITTING / #4JIC-Mx1/4NPT-M STL	AR	
105	6946105	MALE ELBOW 90° / JIC 37° FITTING / #4JIC-Mx1/4NPT-M STL	AR	

Date:07/2024

PAGE:FM-00FM-05

FITTING "JIC 37°" - MISCELANOUS

Item#	Part	Description	QTY	Notes
105	N21941	MALE ELBOW 90° / JIC 37° FITTING / #4JIC-Mx1/4NPT-M STL	AR	
105	501873	MALE ELBOW 90° / JIC 37° FITTING / #4JIC-Mx1/4NPT-M STL	AR	
105	G1002125	MALE ELBOW 90° / JIC 37° FITTING / #4JIC-Mx1/4NPT-M SS	AR	
105	0273686	MALE ELBOW 90° / JIC 37° FITTING / #4JIC-Mx1/4NPT-M BR	AR	
105	N76550	MALE ELBOW 90° / JIC 37° FITTING / #4JIC-Mx1/2NPT-M STL	AR	
105	6985222	MALE ELBOW 90° / JIC 37° FITTING / #5JIC-Mx1/8NPT-M STL	AR	
105	6985185	MALE ELBOW 90° / JIC 37° FITTING / #5JIC-Mx1/4NPT-M STL	AR	
105	G1017980	MALE ELBOW 90° / JIC 37° FITTING / #5JIC-Mx1/4NPT-M STL	AR	
105	501881	MALE ELBOW 90° / JIC 37° FITTING / #6JIC-Mx1/8NPT-M STL	AR	
105	N66337	MALE ELBOW 90° / JIC 37° FITTING / #6JIC-Mx1/8NPT-M STL	AR	
105	501695	MALE ELBOW 90° / JIC 37° FITTING / #6JIC-Mx1/4NPT-M STL	AR	
105	9402864	MALE ELBOW 90° / JIC 37° FITTING / #6JIC-Mx1/4NPT-M STL	AR	
105	N13959	MALE ELBOW 90° / JIC 37° FITTING / #6JIC-Mx1/4NPT-M STL	AR	
105	N12548	MALE ELBOW 90° / JIC 37° FITTING / #6JIC-Mx1/4NPT-M SS	AR	
105	9402838	MALE ELBOW 90° / JIC 37° FITTING / #6JIC-Mx1/4NPT-M BR	AR	
105	5011066	MALE ELBOW 90° / JIC 37° FITTING / #6JIC-Mx3/8NPT-M STL	AR	
105	N32679	MALE ELBOW 90° / JIC 37° FITTING / #6JIC-Mx3/8NPT-M STL	AR	
105	G5006645	MALE ELBOW 90° / JIC 37° FITTING / #6JIC-Mx3/8NPT-M BR	AR	
105	5011056	MALE ELBOW 90° / JIC 37° FITTING / #6JIC-Mx1/2NPT-M STL	AR	
105	9433499	MALE ELBOW 90° / JIC 37° FITTING / #6JIC-Mx1/2NPT-M STL	AR	
105	501716	MALE ELBOW 90° / JIC 37° FITTING / #6JIC-Mx1/2NPT-M BR	AR	
105	G5006301	MALE ELBOW 90° / JIC 37° FITTING / #6JIC-Mx1/2NPT-M BR	AR	
105	N81719	MALE ELBOW 90° / JIC 37° FITTING / #6JIC-Mx1/2NPT-M BR	AR	
106	G1004081	MALE ELBOW 90° / JIC 37° FITTING / #8JIC-Mx1/4NPT-M STL	AR	
106	N74513	MALE ELBOW 90° / JIC 37° FITTING / #8JIC-Mx1/4NPT-M BR	AR	
106	501587	MALE ELBOW 90° / JIC 37° FITTING / #8JIC-Mx3/8NPT-M STL	AR	
106	9402865	MALE ELBOW 90° / JIC 37° FITTING / #8JIC-Mx3/8NPT-M STL	AR	
106	15605225	MALE ELBOW 90° / JIC 37° FITTING / #8JIC-Mx3/8NPT-M SS	AR	
106	G5004452	MALE ELBOW 90° / JIC 37° FITTING / #8JIC-Mx3/8NPT-M SS	AR	
106	N38189	MALE ELBOW 90° / JIC 37° FITTING / #8JIC-Mx3/8NPT-M BR	AR	
106	5011061	MALE ELBOW 90° / JIC 37° FITTING / #8JIC-Mx1/2NPT-M STL	AR	
106	N22629	MALE ELBOW 90° / JIC 37° FITTING / #8JIC-Mx1/2NPT-M STL	AR	
106	501719	MALE ELBOW 90° / JIC 37° FITTING / #8JIC-Mx1/2NPT-M BR	AR	
106	15605289	MALE ELBOW 90° / JIC 37° FITTING / #8JIC-Mx1/2NPT-M BR	AR	
106	5011343	MALE ELBOW 90° / JIC 37° FITTING / #8JIC-Mx1/2NPT-M BR	AR	
106	N22627	MALE ELBOW 90° / JIC 37° FITTING / #8JIC-Mx3/4NPT-M STL	AR	
106	15605223	MALE ELBOW 90° / JIC 37° FITTING / #8JIC-Mx3/4NPT-M SS	AR	
106	G1004982	MALE ELBOW 90° / JIC 37° FITTING / #10JIC-Mx3/8NPT-M STL	AR	
106	G5004323	MALE ELBOW 90° / JIC 37° FITTING / #10JIC-Mx3/8NPT-M SS	AR	
106	G5006135	MALE ELBOW 90° / JIC 37° FITTING / #10JIC-Mx3/8NPT-M BR	AR	
106	5011176	MALE ELBOW 90° / JIC 37° FITTING / #10JIC-Mx1/2NPT-M STL	AR	
106	9402840	MALE ELBOW 90° / JIC 37° FITTING / #10JIC-Mx1/2NPT-M BR	AR	

Date:07/2024

PAGE:FM-00FM-05

FITTING "JIC 37°" - MISCELANOUS

Item#	Part	Description	QTY	Notes
106	N20803	MALE ELBOW 90° / JIC 37° FITTING / #10JIC-Mx3/4NPT-M STL	AR	
106	G1007829-001	MALE ELBOW 90° / JIC 37° FITTING / #10JIC-Mx3/4NPT-M STL	AR	
107	5011233	MALE ELBOW 90° / JIC 37° FITTING / #12JIC-Mx1/2NPT-M SS	AR	
107	G1020807	MALE ELBOW 90° / JIC 37° FITTING / #12JIC-Mx1/2NPT-M BR	AR	
107	501841	MALE ELBOW 90° / JIC 37° FITTING / #12JIC-Mx3/4NPT-M STL	AR	
107	9402867	MALE ELBOW 90° / JIC 37° FITTING / #12JIC-Mx3/4NPT-M STL	AR	
107	G5006683	MALE ELBOW 90° / JIC 37° FITTING / #12JIC-Mx3/4NPT-M STL	AR	
107	N13663	MALE ELBOW 90° / JIC 37° FITTING / #12JIC-Mx3/4NPT-M SS	AR	
107	G1073623	MALE ELBOW 90° / JIC 37° FITTING / #12JIC-Mx3/4NPT-M SS	AR	
107	9402841	MALE ELBOW 90° / JIC 37° FITTING / #12JIC-Mx3/4NPT-M BR	AR	
107	N45550	MALE ELBOW 90° / JIC 37° FITTING / #12JIC-Mx3/4NPT-M BR	AR	
107	N18589	MALE ELBOW 90° / JIC 37° FITTING / #16JIC-Mx1/2NPT-M STL	AR	
107	G1072548	MALE ELBOW 90° / JIC 37° FITTING / #16JIC-Mx1/2NPT-M STL	AR	
107	501663	MALE ELBOW 90° / JIC 37° FITTING / #16JIC-Mx3/4NPT-M STL	AR	
107	G5003516	MALE ELBOW 90° / JIC 37° FITTING / #16JIC-Mx3/4NPT-M STL	AR	
107	G1013798	MALE ELBOW 90° / JIC 37° FITTING / #16JIC-Mx3/4NPT-M STL	AR	
107	501589	MALE ELBOW 90° / JIC 37° FITTING / #16JIC-Mx1NPT-M STL	AR	
107	N18587	MALE ELBOW 90° / JIC 37° FITTING / #16JIC-Mx1NPT-M STL	AR	
107	G5007411	MALE ELBOW 90° / JIC 37° FITTING / #16JIC-Mx1NPT-M STL	AR	
107	9402869	MALE ELBOW 90° / JIC 37° FITTING / #16JIC-Mx1NPT-M STL	AR	
107	10507017	MALE ELBOW 90° / JIC 37° FITTING / #16JIC-Mx1 1/4NPT-M STL	AR	
107	501968	MALE ELBOW 90° / JIC 37° FITTING / #20JIC-Mx3/4NPT-M STL	AR	
107	10508195	MALE ELBOW 90° / JIC 37° FITTING / #20JIC-Mx1NPT-M STL	AR	
107	507501	MALE ELBOW 90° / JIC 37° FITTING / #20JIC-Mx1 1/4NPT-M STL	AR	
107	N13028	MALE ELBOW 90° / JIC 37° FITTING / #20JIC-Mx1 1/4NPT-M STL	AR	
107	6985184	MALE ELBOW 90° / JIC 37° FITTING / #20JIC-Mx1 1/4NPT-M STL	AR	
107	9402857	MALE ELBOW 90° / JIC 37° FITTING / #20JIC-Mx1 1/4NPT-M STL	AR	
110	19501448	MALE ELBOW 90° LONG / JIC 37° FITTING / #4JIC-Mx1/4NPT-Mx1.58 STL	AR	
110	19501451	MALE ELBOW 90° LONG / JIC 37° FITTING / #5JIC-Mx1/4NPT-Mx2.07 STL	AR	
110	N65106	MALE ELBOW 90° LONG / JIC 37° FITTING / #6JIC-Mx1/4NPT-Mx1.58 STL	AR	
110	2014362	MALE ELBOW 90° LONG / JIC 37° FITTING / #10JIC-Mx1/2NPT-Mx2.17 STL	AR	
110	N24969	MALE ELBOW 90° LONG / JIC 37° FITTING / #10JIC-Mx3/4NPT-Mx2.44 STL	AR	
110	6985348	MALE ELBOW 90° LONG / JIC 37° FITTING / #12JIC-Mx3/4NPT-Mx2.44 STL	AR	
110	2063189	MALE ELBOW 90° LONG / JIC 37° FITTING / #12JIC-Mx3/4NPT-Mx2.44 STL	AR	
110	6977736	MALE ELBOW 90° LONG / JIC 37° FITTING / #12JIC-Mx3/4NPT-Mx3.28 STL	AR	
110	2038749	MALE ELBOW 90° LONG / JIC 37° FITTING / #16JIC-Mx3/4NPT-Mx3.86 STL	AR	
110	G1072918	MALE ELBOW 90° LONG / JIC 37° FITTING / #16JIC-Mx1NPT-Mx4.05 STL	AR	
115	5011250	MALE ELBOW 90° SWIVEL / JIC 37° FITTING / #6JIC-Mx1/4NPT-M SS	AR	
115	501159	MALE ELBOW 90° SWIVEL / JIC 37° FITTING / #6JIC-Mx1/4NPT-M SS	AR	
115	N74979	MALE ELBOW 90° SWIVEL / JIC 37° FITTING / #6JIC-Mx1/4NPT-M STL	AR	
120	2046606	MALE ELBOW 90° / JIC 37° FITTING / #4JIC-Mx#4ORB-M STL	AR	
120	9410974	MALE ELBOW 90° / JIC 37° FITTING / #4JIC-Mx#4ORB-M STL	AR	

Date:07/2024

PAGE:FM-00FM-05

FITTING "JIC 37°" - MISCELANOUS

Item#	Part	Description	QTY	Notes
120	15516476	MALE ELBOW 90° / JIC 37° FITTING / #4JIC-Mx#4ORB-M STL	AR	
120	N95007-1	MALE ELBOW 90° / JIC 37° FITTING / #4JIC-Mx#4ORB-M STL VITON	AR	
120	5011011	MALE ELBOW 90° / JIC 37° FITTING / #4JIC-Mx#6ORB-M STL	AR	
120	G1075213	MALE ELBOW 90° / JIC 37° FITTING / #4JIC-Mx#6ORB-M STL	AR	
120	N10892	MALE ELBOW 90° / JIC 37° FITTING / #6JIC-Mx#4ORB-M STL VITON	AR	
120	5011046	MALE ELBOW 90° / JIC 37° FITTING / #6JIC-Mx#5ORB-M STL	AR	
120	5011024	MALE ELBOW 90° / JIC 37° FITTING / #6JIC-Mx#6ORB-M STL	AR	
120	2046599	MALE ELBOW 90° / JIC 37° FITTING / #6JIC-Mx#6ORB-M STL	AR	
120	5011131	MALE ELBOW 90° / JIC 37° FITTING / #6JIC-Mx#6ORB-M STL	AR	
120	N21656	MALE ELBOW 90° / JIC 37° FITTING / #6JIC-Mx#6ORB-M STL VITON	AR	
120	G1202280	MALE ELBOW 90° / JIC 37° FITTING / #6JIC-Mx#8ORB-M STL	AR	
120	N95007-2	MALE ELBOW 90° / JIC 37° FITTING / #6JIC-Mx#8ORB-M STL VITON	AR	
120	G5005642	MALE ELBOW 90° / JIC 37° FITTING / #6JIC-Mx#10ORB-M STL	AR	
120	9410976	MALE ELBOW 90° / JIC 37° FITTING / #6JIC-Mx#16ORB-M STL	AR	
120	G1100984	MALE ELBOW 90° / JIC 37° FITTING / #8JIC-Mx#6ORB-M STL	AR	
120	N95007-3	MALE ELBOW 90° / JIC 37° FITTING / #8JIC-Mx#6ORB-M STL VITON	AR	
120	5011164	MALE ELBOW 90° / JIC 37° FITTING / #8JIC-Mx#8ORB-M STL	AR	
120	5011281	MALE ELBOW 90° / JIC 37° FITTING / #8JIC-Mx#8ORB-M STL	AR	
120	9410977	MALE ELBOW 90° / JIC 37° FITTING / #8JIC-Mx#8ORB-M STL	AR	
120	N95007-4	MALE ELBOW 90° / JIC 37° FITTING / #8JIC-Mx#8ORB-M STL	AR	
120	N12562	MALE ELBOW 90° / JIC 37° FITTING / #8JIC-Mx#8ORB-M STL VITON	AR	
120	G5005641	MALE ELBOW 90° / JIC 37° FITTING / #8JIC-Mx#10ORB-M STL VITON	AR	
120	G1004966	MALE ELBOW 90° / JIC 37° FITTING / #8JIC-Mx#16ORB-M NP VITON	AR	
121	5011055	MALE ELBOW 90° / JIC 37° FITTING / #10JIC-Mx#8ORB-M STL	AR	
121	15502256	MALE ELBOW 90° / JIC 37° FITTING / #10JIC-Mx#8ORB-M STL	AR	
121	N27615	MALE ELBOW 90° / JIC 37° FITTING / #10JIC-Mx#10ORB-M STL	AR	
121	G5004458	MALE ELBOW 90° / JIC 37° FITTING / #10JIC-Mx#10ORB-M SS	AR	
121	15551501	MALE ELBOW 90° / JIC 37° FITTING / #10JIC-Mx#12ORB-M STL VITON	AR	
121	2028737	MALE ELBOW 90° / JIC 37° FITTING / #12JIC-Mx#10ORB-M STL	AR	
121	N13661	MALE ELBOW 90° / JIC 37° FITTING / #12JIC-Mx#10ORB-M STL	AR	
121	9410979	MALE ELBOW 90° / JIC 37° FITTING / #12JIC-Mx#12ORB-M STL	AR	
121	15551502	MALE ELBOW 90° / JIC 37° FITTING / #12JIC-Mx#12ORB-M STL VITON	AR	
121	5011223	MALE ELBOW 90° / JIC 37° FITTING / #12JIC-Mx#16ORB-M STL	AR	
121	G5005125	MALE ELBOW 90° / JIC 37° FITTING / #12JIC-Mx#16ORB-M STL VITON	AR	
121	G1004975	MALE ELBOW 90° / JIC 37° FITTING / #12JIC-Mx#16ORB-M STL NP	AR	
121	5011148	MALE ELBOW 90° / JIC 37° FITTING / #16JIC-Mx#12ORB-M STL	AR	
121	6984464	MALE ELBOW 90° W/NUT / JIC 37° FITTING / #16JIC-Mx#12ORB-M STL	AR	
121	15552471	MALE ELBOW 90° / JIC 37° FITTING / #16JIC-Mx#12ORB-M STL VITON	AR	
121	G1205875	MALE ELBOW 90° / JIC 37° FITTING / #16JIC-Mx#14ORB-M STL	AR	
121	501523	MALE ELBOW 90° / JIC 37° FITTING / #16JIC-Mx#16ORB-M STL	AR	
121	5001917	MALE ELBOW 90° / JIC 37° FITTING / #16JIC-Mx#16ORB-M STL VITON	AR	
121	5011035	MALE ELBOW 90° / JIC 37° FITTING / #16JIC-Mx#16ORB-M STL	AR	

Date:07/2024

PAGE:FM-00FM-05

FITTING "JIC 37°" - MISCELANOUS

Item#	Part	Description	QTY	Notes
121	9410981	MALE ELBOW 90° / JIC 37° FITTING / #16JIC-Mx#16ORB-M STL	AR	
121	G5005127	MALE ELBOW 90° / JIC 37° FITTING / #16JIC-Mx#16ORB-M STL VITON	AR	
121	N12581	MALE ELBOW 90° / JIC 37° FITTING / #16JIC-Mx#16ORB-M STL VITON	AR	
121	15552468	MALE ELBOW 90° / JIC 37° FITTING / #16JIC-Mx#16ORB-M STL VITON	AR	
121	501998	MALE ELBOW 90° / JIC 37° FITTING / #16JIC-Mx#20ORB-M STL	AR	
121	G1202273	MALE ELBOW 90° / JIC 37° FITTING / #16JIC-Mx#20ORB-M STL	AR	
121	15552469	MALE ELBOW 90° / JIC 37° FITTING / #16JIC-Mx#20ORB-M STL VITON	AR	
121	15552472	MALE ELBOW 90° / JIC 37° FITTING / #20JIC-Mx#16ORB-M STL VITON	AR	
121	N95007-5	MALE ELBOW 90° / JIC 37° FITTING / #20JIC-Mx#20ORB-M STL	AR	
121	5011065	MALE ELBOW 90° / JIC 37° FITTING / #20JIC-Mx#20ORB-M STL VITON	AR	
121	15552470	MALE ELBOW 90° / JIC 37° FITTING / #20JIC-Mx#20ORB-M STL VITON	AR	
121	G5005124	MALE ELBOW 90° / JIC 37° FITTING / #20JIC-Mx#20ORB-M STL VITON	AR	
121	19501435	MALE ELBOW 90° / JIC 37° FITTING / #20JIC-Mx#20ORB-M STL VITON	AR	
122	5011248	MALE ELBOW 90° / JIC 37° FITTING / #8JIC-MxM16-1.5 ORB-M STL	AR	
122	5011255	MALE ELBOW 90° / JIC 37° FITTING / #16JIC-MxM33-2.0 ORB-M STL	AR	
125	G1008254	MALE ELBOW 90° LONG / JIC 37° FITTING / #16JIC-Mx#16ORB-Mx3.72 STL	AR	
125	501708	MALE ELBOW 90° LONG / JIC 37° FITTING / #16JIC-Mx#16ORB-Mx3.72 STL	AR	
125	5001919	MALE ELBOW 90° LONG / JIC 37° FITTING / #16JIC-M x#16ORB-Mx3.72 STL VITON	AR	
125	G1008254-001	MALE ELBOW 90° LONG / JIC 37° FITTING / #20JIC-Mx#20ORB-Mx4.41 STL	AR	
125	501709	MALE ELBOW 90° LONG / JIC 37° FITTING / #20JIC-Mx#20ORB-Mx4.41 STL	AR	
125	5001918	MALE ELBOW 90° LONG / JIC 37° FITTING / #20JIC-Mx#20ORB-Mx4.41 STL VIT	AR	
125	501074	MALE ELBOW 90° LONG / JIC 37° FITTING / #20JIC-M x#20ORB-Mx4.41 STL VITON	AR	
130	509884	MALE ELBOW 90° / JIC 37° FITTING / #4JIC-MxM12-1.5-M STL	AR	
. NS	N.P.N.	. O-RING	1	4
. NS	N.P.N.	. WASHER RET	1	4
130	N21943	MALE ELBOW 90° / JIC 37° FITTING / #4JIC-MxM12-1.5-M STL	AR	
. NS	N.P.N.	. O-RING	1	4
. NS	N.P.N.	. WASHER RET	1	4
130	N27603	MALE ELBOW 90° / JIC 37° FITTING / #5JIC-MxM10-1.0-M STL	AR	
. NS	N.P.N.	. O-RING	1	4
. NS	N.P.N.	. WASHER RET	1	4
130	5011111	MALE ELBOW 90° / JIC 37° FITTING / #6JIC-MxM14-1.5-M STL	AR	
. NS	N.P.N.	. O-RING	1	4
. NS	N.P.N.	. WASHER RET	1	4
130	660914	MALE ELBOW 90° / JIC 37° FITTING / #8JIC-MxM16-1.5-M STL	AR	
. NS	641297	. O-RING 13.1MM I.D. X 2.6 TH	1	
. NS	641298	. WASHER FL 17MM I.D x 22MM O.D. x 1.5MM	1	
130	N27298	MALE ELBOW 90° / JIC 37° FITTING / #8JIC-MxM16-1.5-M STL	AR	
. NS	641297	. O-RING 13.1MM I.D. X 2.6 TH	1	
. NS	641298	. WASHER FL 17MM I.D x 22MM O.D. x 1.5MM	1	
130	N28298	MALE ELBOW 90° / JIC 37° FITTING / #8JIC-MxM16-1.5-M STL	AR	
. NS	641297	. O-RING 13.1MM I.D. X 2.6 TH	1	

Date:07/2024

PAGE:FM-00FM-05

FITTING "JIC 37°" - MISCELANOUS

Item#	Part	Description	QTY	Notes
. NS	641298	. WASHER FL 17MM I.D x 22MM O.D. x 1.5MM	1	
130	5011204	MALE ELBOW 90° / JIC 37° FITTING / #8JIC-MxM18-1.5-M STL	AR	
. NS	N.P.N.	. O-RING	1	4
. NS	N.P.N.	. WASHER RET	1	4
130	N28826	MALE ELBOW 90° / JIC 37° FITTING / #8JIC-MxM22-1.5-M STL	AR	
. NS	N.P.N.	. O-RING	1	4
. NS	N.P.N.	. WASHER RET	1	4
130	19400284	MALE ELBOW 90° / JIC 37° FITTING / #12JIC-MxM16-1.5-M STL	AR	
. NS	641297	. O-RING 13.1MM I.D. X 2.6 TH	1	
. NS	641298	. WASHER FL 17MM I.D x 22MM O.D. x 1.5MM	1	
135	6985187	FEMALE ELBOW 90° / JIC 37° FITTING / #5JIC-Mx1/4NPT-F STL	AR	
135	501590	FEMALE ELBOW 90° / JIC 37° FITTING / #6JIC-Mx1/4NPT-F STL	AR	
135	N27222	FEMALE ELBOW 90° / JIC 37° FITTING / #6JIC-Mx1/4NPT-F STL	AR	
135	N66874	FEMALE ELBOW 90° / JIC 37° FITTING / #6JIC-Mx1/4NPT-F STL	AR	
135	5011112	FEMALE ELBOW 90° / JIC 37° FITTING / #6JIC-Mx3/8NPT-F STL	AR	
135	G1017285-006	FEMALE ELBOW 90° / JIC 37° FITTING / #8JIC-Mx1/4NPT-F STL	AR	
135	N95002-1	FEMALE ELBOW 90° / JIC 37° FITTING / #8JIC-Mx3/8NPT-F STL	AR	
135	N95002-2	FEMALE ELBOW 90° / JIC 37° FITTING / #8JIC-Mx1/2NPT-F STL	AR	
135	9402906	FEMALE ELBOW 90° / JIC 37° FITTING / #12JIC-Mx 3/4NPT-F STL	AR	
135	N27223	FEMALE ELBOW 90° / JIC 37° FITTING / #12JIC-Mx 3/4NPT-F STL	AR	
135	G1017285-017	FEMALE ELBOW 90° / JIC 37° FITTING / #16JIC-Mx 1NPT-F STL	AR	
135	501067	FEMALE ELBOW 90° / JIC 37° FITTING / #16JIC-Mx 1NPT-F STL	AR	
135	G5003515	FEMALE ELBOW 90° / JIC 37° FITTING / #16JIC-Mx 1NPT-F STL	AR	
135	6985186	FEMALE ELBOW 90° / JIC 37° FITTING / #20JIC-Mx 1 1/4NPT-F STL	AR	
135	G1205216	FEMALE ELBOW 90° / JIC 37° FITTING / #20JIC-Mx 1 1/4NPT-F STL	AR	
140	501007	SWIVEL NUT ELBOW 90° / JIC 37° FITTING / #4JIC-Fx#4JIC-M STL	AR	
140	6984349	SWIVEL NUT ELBOW 90° / JIC 37° FITTING / #4JIC-Fx#4JIC-M STL	AR	
140	G1000597	SWIVEL NUT ELBOW 90° / JIC 37° FITTING / #4JIC-Fx#4JIC-M STL	AR	
140	9410278	SWIVEL NUT ELBOW 90° / JIC 37° FITTING / #4JIC-Fx#4JIC-M STL	AR	
140	N31387	SWIVEL NUT ELBOW 90° / JIC 37° FITTING / #4JIC-Fx#4JIC-M STL	AR	
140	N27348	SWIVEL NUT ELBOW 90° / JIC 37° FITTING / #4JIC-Fx#6JIC-M STL	AR	
140	9410280	SWIVEL NUT ELBOW 90° / JIC 37° FITTING / #6JIC-Fx#6JIC-M STL	AR	
140	5011359	SWIVEL NUT ELBOW 90° / JIC 37° FITTING / #6JIC-Fx#6JIC-M STL	AR	
140	6986527	SWIVEL NUT ELBOW 90° / JIC 37° FITTING / #6JIC-Fx#6JIC-M BR	AR	
140	9410281	SWIVEL NUT ELBOW 90° / JIC 37° FITTING / #8JIC-Fx#8JIC-M STL	AR	
140	5011360	SWIVEL NUT ELBOW 90° / JIC 37° FITTING / #8JIC-Fx#8JIC-M STL	AR	
140	9410282	SWIVEL NUT ELBOW 90° / JIC 37° FITTING / #10JIC-Fx#10JIC-M STL	AR	
140	N27282	SWIVEL NUT ELBOW 90° / JIC 37° FITTING / #10JIC-Fx#10JIC-M STL	AR	
140	N27280	SWIVEL NUT ELBOW 90° / JIC 37° FITTING / #12JIC-Fx#12JIC-M STL	AR	
140	N43095	SWIVEL NUT ELBOW 90° / JIC 37° FITTING / #12JIC-Fx#12JIC-M STL	AR	
140	N81549	SWIVEL NUT ELBOW 90° / JIC 37° FITTING / #12JIC-Fx#12JIC-M SS	AR	
140	G5004373	SWIVEL NUT ELBOW 90° / JIC 37° FITTING / #16JIC-Fx#16JIC-M STL	AR	

Date:07/2024

PAGE:FM-00FM-05

FITTING "JIC 37°" - MISCELANOUS

Item#	Part	Description	QTY	Notes
140	G6000867	SWIVEL NUT ELBOW 90° / JIC 37° FITTING / #20JIC-Fx#20JIC-M STL	AR	
140	N95005-1	SWIVEL NUT ELBOW 90° / JIC 37° FITTING / #20JIC-Fx#20JIC-M STL	AR	
145	5011189	SWIVEL NUT ELBOW 90° SHORT / JIC 37° FITTING/ #10JIC-Fx#10JIC-Mx1.23 STL	AR	
145	507544	SWIVEL NUT ELBOW 90° SHORT / JIC 37° FITTING/ #12JIC-Fx#12JIC-Mx1.82 STL	AR	
145	2085131	SWIVEL NUT ELBOW 90° SHORT / JIC 37° FITTING/ #16JIC-Fx#16JIC-Mx2.39 STL	AR	
145	501786	SWIVEL NUT ELBOW 90° SHORT / JIC 37° FITTING/ #16JIC-Fx#16JIC-Mx2.79 STL	AR	
145	19501144	SWIVEL NUT ELBOW 90° SHORT / JIC 37° FITTING/ #20JIC-Fx#20JIC-Mx2.75 STL	AR	
150	N41463	SWIVEL NUT ELBOW 90° LONG / JIC 37° FITTING / #5JIC-Fx#5JIC-Mx1.77 STL	AR	
150	501845	SWIVEL NUT ELBOW 90° LONG / JIC 37° FITTING / #8JIC-Fx#8JIC-Mx1.86 STL	AR	
150	N8800763	SWIVEL NUT ELBOW 90° LONG / JIC 37° FITTING / #10JIC-Fx#10JIC-Mx2.13 STL	AR	
150	G1203071	SWIVEL NUT ELBOW 90° LONG / JIC 37° FITTING / #10JIC-Fx#10JIC-Mx2.57 STL	AR	
150	G1202283	SWIVEL NUT ELBOW 90° LONG / JIC 37° FITTING / #12JIC-Fx#12JIC-Mx3.73 STL	AR	
150	2038750	SWIVEL NUT ELBOW 90° LONG / JIC 37° FITTING / #16JIC-Fx#16JIC-Mx4.58 STL	AR	
150	G1205548	SWIVEL NUT ELBOW 90° LONG / JIC 37° FITTING / #20JIC-Fx#20JIC-Mx5.53 STL	AR	
155	19501453	SWIVEL NUT ELBOW 90° / JIC 37° FITTING / #6JIC-Fx1/4NPT-M STL	AR	
160	9402823	MALE ELBOW 45° / JIC 37° FITTING / #4JIC-Mx1/8NPT-M STL	AR	
160	N13815	MALE ELBOW 45° / JIC 37° FITTING / #4JIC-Mx1/8NPT-M STL	AR	
160	N31906	MALE ELBOW 45° / JIC 37° FITTING / #4JIC-Mx1/4NPT-M STL	AR	
160	G5006288	MALE ELBOW 45° / JIC 37° FITTING / #5JIC-Mx1/8NPT-M STL	AR	
160	6986632	MALE ELBOW 45° / JIC 37° FITTING / #5JIC-Mx1/4NPT-M STL	AR	
160	G5006289	MALE ELBOW 45° / JIC 37° FITTING / #5JIC-Mx1/4NPT-M STL	AR	
160	N32717	MALE ELBOW 45° / JIC 37° FITTING / #6JIC-Mx1/4NPT-M STL	AR	
160	G5004795	MALE ELBOW 45° / JIC 37° FITTING / #6JIC-Mx1/4NPT-M BR	AR	
160	N81075	MALE ELBOW 45° / JIC 37° FITTING / #6JIC-Mx1/4NPT-M BR	AR	
160	N82856	MALE ELBOW 45° / JIC 37° FITTING / #6JIC-Mx1/4NPT-M BR	AR	
160	507573	MALE ELBOW 45° / JIC 37° FITTING / #6JIC-Mx3/8NPT-M STL	AR	
160	G1017870	MALE ELBOW 45° / JIC 37° FITTING / #6JIC-Mx3/8NPT-M STL	AR	
160	5011159	MALE ELBOW 45° / JIC 37° FITTING / #6JIC-Mx1/2NPT-M STL	AR	
160	501291	MALE ELBOW 45° / JIC 37° FITTING / #8JIC-Mx3/8NPT-M STL	AR	
160	G5006729	MALE ELBOW 45° / JIC 37° FITTING / #8JIC-Mx3/8NPT-M STL	AR	
160	9402826	MALE ELBOW 45° / JIC 37° FITTING / #8JIC-Mx3/8NPT-M STL	AR	
160	15605224	MALE ELBOW 45° / JIC 37° FITTING / #8JIC-Mx3/8NPT-M SS	AR	
160	5011049	MALE ELBOW 45° / JIC 37° FITTING / #8JIC-Mx1/2NPT-M STL	AR	
160	2002851	MALE ELBOW 45° / JIC 37° FITTING / #8JIC-Mx1/2NPT-M STL	AR	
160	501900	MALE ELBOW 45° / JIC 37° FITTING / #8JIC-Mx3/4NPT-M STL	AR	
160	507586	MALE ELBOW 45° / JIC 37° FITTING / #10JIC-Mx3/8NPT-M STL	AR	
160	9402827	MALE ELBOW 45° / JIC 37° FITTING / #10JIC-Mx1/2NPT-M STL	AR	
160	N22233-1	MALE ELBOW 45° / JIC 37° FITTING / #10JIC-Mx1/2NPT-M SS	AR	
160	5008460	MALE ELBOW 45° / JIC 37° FITTING / #12JIC-Mx1/2NPT-M STL	AR	
160	N23347	MALE ELBOW 45° / JIC 37° FITTING / #12JIC-Mx1/2NPT-M STL	AR	
160	501980	MALE ELBOW 45° / JIC 37° FITTING / #12JIC-Mx3/4NPT-M STL	AR	
160	9402828	MALE ELBOW 45° / JIC 37° FITTING / #12JIC-Mx3/4NPT-M STL	AR	

Date:07/2024

PAGE:FM-00FM-05

FITTING "JIC 37°" - MISCELANOUS

Item#	Part	Description	QTY	Notes
160	N69750	MALE ELBOW 45° / JIC 37° FITTING / #12JIC-Mx3/4NPT-M STL	AR	
160	G5006682	MALE ELBOW 45° / JIC 37° FITTING / #12JIC-Mx3/4NPT-M BR	AR	
160	G5005122	MALE ELBOW 45° / JIC 37° FITTING / #12JIC-Mx1NPT-M STL	AR	
160	15505287	MALE ELBOW 45° / JIC 37° FITTING / #16JIC-Mx3/4NPT-M STL	AR	
160	G5003518	MALE ELBOW 45° / JIC 37° FITTING / #16JIC-Mx3/4NPT-M STL	AR	
160	N19247	MALE ELBOW 45° / JIC 37° FITTING / #16JIC-Mx3/4NPT-M STL	AR	
160	2463035	MALE ELBOW 45° / JIC 37° FITTING / #16JIC-Mx3/4NPT-M STL	AR	
160	15517346	MALE ELBOW 45° / JIC 37° FITTING / #16JIC-Mx3/4NPT-M BR	AR	
160	G1002120	MALE ELBOW 45° / JIC 37° FITTING / #16JIC-Mx1NPT-M BR	AR	
160	501999	MALE ELBOW 45° / JIC 37° FITTING / #20JIC-Mx1 1/4NPT-M STL	AR	
165	9411102	MALE ELBOW 45° / JIC 37° FITTING / #4JIC-Mx#4ORB-M STL	AR	
165	N95006-1	MALE ELBOW 45° / JIC 37° FITTING / #6JIC-Mx#6ORB-M STL VITON	AR	
165	2085827	MALE ELBOW 45° / JIC 37° FITTING / #8JIC-Mx#8ORB-M STL	AR	
165	G5005640	MALE ELBOW 45° / JIC 37° FITTING / #8JIC-Mx#10ORB-M STL VITON	AR	
165	G1205756	MALE ELBOW 45° / JIC 37° FITTING / #8JIC-Mx#10ORB-M STL	AR	
165	5011150	MALE ELBOW 45° / JIC 37° FITTING / #10JIC-Mx#8ORB-M STL	AR	
165	N12595	MALE ELBOW 45° / JIC 37° FITTING / #10JIC-Mx#8ORB-M STL VITON	AR	
165	9411106	MALE ELBOW 45° / JIC 37° FITTING / #10JIC-Mx#10ORB-M STL	AR	
165	0723067	MALE ELBOW 45° / JIC 37° FITTING / #12JIC-Mx#10ORB-M STL	AR	
165	15552478	MALE ELBOW 45° / JIC 37° FITTING / #12JIC-Mx#12ORB-M STL VITON	AR	
165	15552480	MALE ELBOW 45° / JIC 37° FITTING / #12JIC-Mx#12ORB-M STL VITON	AR	
165	N95006-2	MALE ELBOW 45° / JIC 37° FITTING / #12JIC-Mx#12ORB-M STL VITON	AR	
165	G5005123	MALE ELBOW 45° / JIC 37° FITTING / #12JIC-Mx#16ORB-M STL VITON	AR	
165	15552473	MALE ELBOW 45° / JIC 37° FITTING / #16JIC-Mx#12ORB-M STL VITON	AR	
165	9411109	MALE ELBOW 45° / JIC 37° FITTING / #16JIC-Mx#16ORB-M STL	AR	
165	15552467	MALE ELBOW 45° / JIC 37° FITTING / #16JIC-Mx#16ORB-M STL VITON	AR	
165	G5010693	MALE ELBOW 45° / JIC 37° FITTING / #16JIC-Mx#16ORB-M STL VITON	AR	
165	9411110	MALE ELBOW 45° / JIC 37° FITTING / #20JIC-Mx#20ORB-M STL	AR	
165	507558	MALE ELBOW 45° / JIC 37° FITTING / #20JIC-Mx#20ORB-M STL VITON	AR	
165	N95006-3	MALE ELBOW 45° / JIC 37° FITTING / #20JIC-Mx#20ORB-M STL VITON	AR	
165	5011167	MALE ELBOW 45° / JIC 37° FITTING / #8JIC-Mx#8ORB-M STL	AR	
170	5011305	FEMALE ELBOW 45° / JIC 37° FITTING / #12JIC-Mx3/4NPT-F STL	AR	
175	N75180	SWIVEL NUT ELBOW 45° / JIC 37° FITTING / #4JIC-Mx#4JIC-F STL	AR	
175	507594	SWIVEL NUT ELBOW 45° / JIC 37° FITTING / #10JIC-Mx#10JIC-F STL	AR	
175	N34197	SWIVEL NUT ELBOW 45° / JIC 37° FITTING / #10JIC-Mx#10JIC-F STL	AR	
175	G1017506	SWIVEL NUT ELBOW 45° / JIC 37° FITTING / #10JIC-Mx#10JIC-F STL	AR	
175	507359	SWIVEL NUT ELBOW 45° / JIC 37° FITTING / #12JIC-Mx#12JIC-F STL	AR	
175	9410257	SWIVEL NUT ELBOW 45° / JIC 37° FITTING / #12JIC-Mx#12JIC-F STL	AR	
175	N72629	SWIVEL NUT ELBOW 45° / JIC 37° FITTING / #12JIC-Mx#12JIC-F SS	AR	
175	15517039	SWIVEL NUT ELBOW 45° / JIC 37° FITTING / #20JIC-Mx#20JIC-F STL	AR	
180	N57169	SWIVEL NUT ELBOW 45° / JIC 37° FITTING / #8JIC-Fx1/2NPT-F STL	AR	
185	641293	MALE ELBOW 45° / JIC 37° FITTING / #8JIC-MxM16-1.5-M BR	AR	

Date:07/2024

PAGE:FM-00FM-05

FITTING "JIC 37°" - MISCELANOUS

Item#	Part	Description	QTY	Notes
. NS	641297	. O-RING 13.1MM I.D. X 2.6 TH	1	
. NS	641298	. WASHER FL 17MM I.D x 22MM O.D. x 1.5MM	1	
190	9402979	UNION TEE / JIC 37° FITTING / #4JIC-Mx#4JIC-Mx#4JIC-M STL	AR	
190	9402981	UNION TEE / JIC 37° FITTING / #6JIC-Mx#6JIC-Mx#6JIC-M STL	AR	
190	9402983	UNION TEE / JIC 37° FITTING / #10JIC-Mx#10JIC-Mx#10JIC-M STL	AR	
190	T0389	UNION TEE / JIC 37° FITTING / #10JIC-Mx#10JIC-Mx#10JIC-M SS	AR	
190	G1202277	UNION TEE / JIC 37° FITTING / #12JIC-Mx#12JIC-Mx#12JIC-M STL	AR	
190	501077	UNION TEE / JIC 37° FITTING / #12JIC-Mx#12JIC-Mx#12JIC-M ZP	AR	
190	T0390	UNION TEE / JIC 37° FITTING / #12JIC-Mx#12JIC-Mx#12JIC-M SS	AR	
190	N19763-01	UNION TEE / JIC 37° FITTING / #12JIC-Mx#16JIC-Mx#12JIC-M SS	AR	
190	N19763-02	UNION TEE / JIC 37° FITTING / #16JIC-Mx#16JIC-Mx#16JIC-M SS	AR	
195	N31566	MALE RUN TEE / JIC 37° FITTING / #4JIC-Mx #4JIC-Mx1/4NPT-M BR	AR	
195	5011026	MALE RUN TEE / JIC 37° FITTING / #6JIC-Mx #6JIC-Mx1/4NPT-M STL	AR	
195	5011060	MALE RUN TEE / JIC 37° FITTING / #6JIC-Mx #6JIC-Mx3/8NPT-M STL	AR	
195	G1016461-013	MALE RUN TEE / JIC 37° FITTING / #16JIC-Mx #16JIC-Mx1NPT-M STL	AR	
200	9411130	MALE RUN TEE / JIC 37° FITTING / #6JIC-Mx #6JIC-Mx#6ORB-M STL	AR	
200	G1000676	MALE RUN TEE / JIC 37° FITTING / #8JIC-Mx #8JIC-Mx#8ORB-M STL	AR	
200	N10922	MALE RUN TEE / JIC 37° FITTING / #8JIC-Mx #8JIC-Mx#8ORB-M STL	AR	
200	15517246	MALE RUN TEE / JIC 37° FITTING / #10JIC-Mx #10JIC-Mx#10ORB-M STL	AR	
200	N95010-1	MALE RUN TEE / JIC 37° FITTING / #12JIC-Mx #12JIC-Mx#12ORB-M STL VITON	AR	
205	G5006533	SWIVEL NUT RUN TEE / JIC 37° FITTING / #4JIC-Fx#4JIC-Fx#4JIC-F STL	AR	
205	N20634	SWIVEL NUT RUN TEE / JIC 37° FITTING / #4JIC-Fx#4JIC-Fx#4JIC-F STL	AR	
205	N30316	SWIVEL NUT RUN TEE / JIC 37° FITTING / #4JIC-Fx#4JIC-Fx#4JIC-F STL	AR	
205	N41608	SWIVEL NUT RUN TEE / JIC 37° FITTING / #4JIC-Fx#4JIC-Fx#4JIC-F STL	AR	
205	N49780	SWIVEL NUT RUN TEE / JIC 37° FITTING / #6JIC-Fx#6JIC-Fx#6JIC-F STL	AR	
210	0118758	MALE BRANCH TEE / JIC 37° FITTING / #4JIC-Mx #4JIC-Mx1/8NPT-M BR	AR	
210	G1000599	MALE BRANCH TEE / JIC 37° FITTING / #6JIC-Mx #4JIC-Mx1/8NPT-M STL	AR	
210	501809	MALE BRANCH TEE / JIC 37° FITTING / #6JIC-Mx #6JIC-Mx1/4NPT-M STL	AR	
215	G1014873-000	MALE BRANCH TEE / JIC 37° FITTING / #4JIC-Mx #4JIC-Mx#4ORB-M STL VITON	AR	
215	G1014873-001	MALE BRANCH TEE / JIC 37° FITTING / #5JIC-Mx #5JIC-Mx#5ORB-M STL VITON	AR	
215	G1014873-002	MALE BRANCH TEE / JIC 37° FITTING / #6JIC-Mx #6JIC-Mx#6ORB-M STL VITON	AR	
215	N41615	MALE BRANCH TEE / JIC 37° FITTING / #6JIC-Mx #6JIC-Mx#6ORB-M STL VITON	AR	
215	G1014873-003	MALE BRANCH TEE / JIC 37° FITTING / #8JIC-Mx #8JIC-Mx#8ORB-M STL VITON	AR	
215	15517421	MALE BRANCH TEE / JIC 37° FITTING / #10JIC-Mx #10JIC-Mx#10ORB-M STL	AR	
215	G1014873-004	MALE BRANCH TEE / JIC 37° FITTING / #10JIC-Mx #10JIC-Mx#10ORB-M STL VITON	AR	
215	N95009-1	MALE BRANCH TEE / JIC 37° FITTING / #10JIC-Mx #10JIC-Mx#10ORB-M STL VITON	AR	
215	G1014873-007	MALE BRANCH TEE / JIC 37° FITTING / #10JIC-Mx #10JIC-Mx#16ORB-M STL VITON	AR	
215	G1014873-005	MALE BRANCH TEE / JIC 37° FITTING / #12JIC-Mx #12JIC-Mx#10ORB-M STL VITON	AR	
215	G1014873-006	MALE BRANCH TEE / JIC 37° FITTING / #12JIC-Mx #12JIC-Mx#12ORB-M STL VITON	AR	
215	N13152	MALE BRANCH TEE / JIC 37° FITTING / #16JIC-Mx #16JIC-Mx#16ORB-M STL VITON	AR	
215	G1014873-008	MALE BRANCH TEE / JIC 37° FITTING / #16JIC-Mx #16JIC-Mx#16ORB-M STL VITON	AR	
215	G1014873-009	MALE BRANCH TEE / JIC 37° FITTING / #20JIC-Mx #20JIC-Mx#20ORB-M STL VITON	AR	

		Date:07/2024	PAGE:FM-00FM-05
FITTING "JIC 37°" - MISCELANOUS			

Item#	Part	Description	QTY	Notes
220	9403135	FEMALE BRANCH TEE / JIC 37° FITTING / #4JIC-Mx#4JIC-Mx1/8NPT-F STL	AR	
220	G5004453	FEMALE BRANCH TEE / JIC 37° FITTING / #8JIC-Mx#8JIC-Mx3/8NPT-F SS	AR	
225	509883	SWIVEL NUT BRANCH TEE / JIC 37° FITTING / #4JIC-Mx#4JIC-Mx#4JIC-F STL	AR	
225	N21945	SWIVEL NUT BRANCH TEE / JIC 37° FITTING / #4JIC-Mx#4JIC-Mx#4JIC-F STL	AR	
225	501969	SWIVEL NUT BRANCH TEE / JIC 37° FITTING / #12JIC-Mx#12JIC-Mx#12JIC-F STL	AR	
225	N95004-1	SWIVEL NUT BRANCH TEE / JIC 37° FITTING / #12JIC-Mx#12JIC-Mx#12JIC-F STL	AR	
230	501899	ADAPTER TEE / JIC 37° FITTING / 1/4NPT-Mx#6JIC-Mx1/4NPT-F STL	AR	
230	507585	ADAPTER TEE / JIC 37° FITTING / 3/4NPT-Mx#12JIC-Mx3/4NPT-F STL	AR	
235	G1005585	ADAPTER TEE / JIC 37° FITTING / #8JIC-Mx3/4NPT-Mx3/4NPT-F STL	AR	
240	5001677	SWIVEL NUT ADAPTER TEE / JIC 37° FITTING / #8JIC-Fx1/2NPT-Mx1/4NPT-F STL	AR	
245	N24213	ADAPTER JIC @ ORS / #10JIC-Mx#10ORS-F STL	AR	
250	N41610	ADAPTER W/RESTRICTION / JIC 37° FITTING / .125 #4JIC-Fx#4JIC-M STL	AR	
255	G1013673	SLEEVE / JIC 37° FITTING / #2 SS	AR	
255	G1013673-001	SLEEVE / JIC 37° FITTING / #3 SS	AR	
255	9403447	SLEEVE / JIC 37° FITTING / #4 STL	AR	
255	N13961	SLEEVE / JIC 37° FITTING / #4 STL	AR	
255	G1013673-002	SLEEVE / JIC 37° FITTING / #4 SS	AR	
255	5001229	SLEEVE / JIC 37° FITTING / #5 STL	AR	
255	G1013673-003	SLEEVE / JIC 37° FITTING / #5 SS	AR	
255	507577	SLEEVE / JIC 37° FITTING / #6 STL	AR	
255	G1013673-004	SLEEVE / JIC 37° FITTING / #6 SS	AR	
255	507549	SLEEVE / JIC 37° FITTING / #8 STL	AR	
255	G1013673-005	SLEEVE / JIC 37° FITTING / #8 SS	AR	
255	507527	SLEEVE / JIC 37° FITTING / #10 STL	AR	
255	507611	SLEEVE / JIC 37° FITTING / #10 STL	AR	
255	9403425	SLEEVE / JIC 37° FITTING / #10 BR	AR	
255	N23283	SLEEVE / JIC 37° FITTING / #10 COPPER	AR	
255	G1013673-006	SLEEVE / JIC 37° FITTING / #10 SS	AR	
255	507518	SLEEVE / JIC 37° FITTING / #12 STL	AR	
255	N38651	SLEEVE / JIC 37° FITTING / #12 BR	AR	
255	N45553	SLEEVE / JIC 37° FITTING / #12 BR	AR	
255	9403426	SLEEVE / JIC 37° FITTING / #12 SS	AR	
255	G1013673-007	SLEEVE / JIC 37° FITTING / #12 SS	AR	
255	507634	SLEEVE / JIC 37° FITTING / #14 STL	AR	
255	G1013673-008	SLEEVE / JIC 37° FITTING / #14 SS	AR	
255	5011219	SLEEVE / JIC 37° FITTING / #16 STL	AR	
255	G1013673-009	SLEEVE / JIC 37° FITTING / #16 SS	AR	
255	9403455	SLEEVE / JIC 37° FITTING / #20 STL	AR	
255	G1013673-010	SLEEVE / JIC 37° FITTING / #20 SS	AR	
255	N82224	SLEEVE / JIC 37° FITTING / #20 STL	AR	
255	G1013673-011	SLEEVE / JIC 37° FITTING / #24 SS	AR	
260	G1013672	NUT / JIC 37° FITTING / #2JIC-F SS	AR	

		Date:07/2024	PAGE:FM-00FM-05
FITTING "JIC 37°" - MISCELANOUS			

Item#	Part	Description	QTY	Notes
260	G1013672-001	NUT / JIC 37° FITTING / #3JIC-F SS	AR	
260	9403525	NUT / JIC 37° FITTING / #4JIC-F STL	AR	
260	N13962	NUT / JIC 37° FITTING / #4JIC-F STL	AR	
260	G1013672-002	NUT / JIC 37° FITTING / #4JIC-F SS	AR	
260	5001230	NUT / JIC 37° FITTING / #5JIC-F STL	AR	
260	G1013672-003	NUT / JIC 37° FITTING / #5JIC-F SS	AR	
260	507576	NUT / JIC 37° FITTING / #6JIC-F STL	AR	
260	G1013672-004	NUT / JIC 37° FITTING / #6JIC-F SS	AR	
260	507548	NUT / JIC 37° FITTING / #8JIC-F STL	AR	
260	G1013672-005	NUT / JIC 37° FITTING / #8JIC-F SS	AR	
260	507528	NUT / JIC 37° FITTING / #10JIC-F STL	AR	
260	507612	NUT / JIC 37° FITTING / #10JIC-F STL	AR	
260	9403503	NUT / JIC 37° FITTING / #10JIC-F BR	AR	
260	N23282	NUT / JIC 37° FITTING / #10JIC-F COPPER	AR	
260	G1013672-006	NUT / JIC 37° FITTING / #10JIC-F SS	AR	
260	N38650	NUT / JIC 37° FITTING / #12JIF-F BR	AR	
260	N45552	NUT / JIC 37° FITTING / #12JIC-F BR	AR	
260	G1013672-007	NUT / JIC 37° FITTING / #12JIC-F SS	AR	
260	507519	NUT / JIC 37° FITTING / #12JIC-F STL	AR	
260	507635	NUT / JIC 37° FITTING / #14JIC-F STL	AR	
260	G1013672-008	NUT / JIC 37° FITTING / #14JIC-F SS	AR	
260	5011220	NUT / JIC 37° FITTING / #16JIC-F STL	AR	
260	G1013672-009	NUT / JIC 37° FITTING / #16JIC-F SS	AR	
260	9403533	NUT / JIC 37° FITTING / #20JIC-F STL	AR	
260	G1013672-010	NUT / JIC 37° FITTING / #20JIC-F SS	AR	
260	N82223	NUT / JIC 37° FITTING / #20JIC-F	AR	
260	G1013672-011	NUT / JIC 37° FITTING / #24JIC-F SS	AR	
265	5011144	FERRULE FLARELESS TUBE / JIC 37° FITTING / #6 STL	AR	
265	5011028	FERRULE FLARELESS TUBE / JIC 37° FITTING / #10 STL	AR	
270	5011143	NUT FLARELESS TUBE / JIC 37° FITTING / #6 STL	AR	
270	5011027	NUT FLARELESS TUBE / JIC 37° FITTING / #10 STL	AR	
275	6985966	FEMALE CONNECTOR / JIC 37° @ IFL24° / #4JIC-MxM12-1.5 IFL24° STL	AR	
275	6985978	FEMALE CONNECTOR / JIC 37° @ IFL24° / #6JIC-MxM14-1.5 IFL24° STL	AR	
275	G1204546	FEMALE CONNECTOR / JIC 37° @ IFL24° / #6JIC-MxM14-1.5 IFL24° STL	AR	
280	501944	ADAPTER JIC @ BRAZE / JIC 37° FITTING / #4JIC-Mx#4BRAZE-F STL	AR	
280	N11937	ADAPTER JIC @ BRAZE / JIC 37° FITTING / #4JIC-Mx#4BRAZE-F STL	AR	
280	501943	ADAPTER JIC @ BRAZE / JIC 37° FITTING / #6JIC-Mx#6BRAZE-F STL	AR	
280	507535	ADAPTER JIC @ BRAZE / JIC 37° FITTING / #8JIC-Mx#8BRAZE-F STL	AR	
280	N12841	ADAPTER JIC @ BRAZE / JIC 37° FITTING / #8JIC-Mx#8BRAZE-F STL	AR	
280	501611	ADAPTER JIC @ BRAZE / JIC 37° FITTING / #8JIC-Mx#8BRAZE-F STL	AR	
280	501175	ADAPTER JIC @ BRAZE / JIC 37° FITTING / #8JIC-Mx#8BRAZE-F SS	AR	
280	N12891	ADAPTER JIC @ BRAZE / JIC 37° FITTING / #10JIC-Mx#10BRAZE-F STL	AR	

Date:07/2024

PAGE:FM-00FM-05

FITTING "JIC 37°" - MISCELANOUS

Item#	Part	Description	QTY	Notes
280	501601	ADAPTER JIC @ BRAZE / JIC 37° FITTING / #12JIC-Mx#8BRAZE-F STL	AR	
280	501174	ADAPTER JIC @ BRAZE / JIC 37° FITTING / #12JIC-Mx#8BRAZE-F SS	1	
280	N12840	ADAPTER JIC @ BRAZE / JIC 37° FITTING / #12JIC-Mx#12BRAZE-F STL	AR	
280	N38889	ADAPTER JIC @ BRAZE / JIC 37° FITTING / #12JIC-Mx#12BRAZE-F BR	AR	
280	10508183	ADAPTER JIC @ BRAZE / JIC 37° FITTING / #20JIC-Mx#20BRAZE-F STL	AR	
280	G5900403	ADAPTER JIC @ BRAZE / JIC 37° FITTING / #24JIC-Mx#24BRAZE-F STL	AR	
285	6986469	ELBOW 90° JIC @ BRAZE / JIC 37° FITTING / #20JIC-Mx#20BRAZE-F BR	AR	
285	G5900401	ELBOW 90° JIC @ BRAZE / JIC 37° FITTING / #20JIC-Mx#20BRAZE-F BR	AR	
290	507647	MALE CONNECTOR W/ED SEAL / JIC 37° FITTING / #12JIC-MxM26-1.5-M STL	AR	
295	507662	MALE CONNECTOR SWIVEL / JIC 37° @ METRIC24° / #6JIC-MxM16-1.5 W/24° O-RING-F	AR	
295	507659	MALE CONNECTOR SWIVEL / JIC 37° @ METRIC24° / #8JIC-MxM18-1.5 W/24° O-RING-F	AR	
300	N30711	ADAPTER JIC @ SAE / #6JIC-Fx#6FL-M	AR	
305	196940	O-RING / ORB FITTING / #4 NITRILE	AR	
305	N8888069	O-RING / ORB FITTING / #4 VITON	AR	
305	N8888071	O-RING / ORB FITTING / #5 VITON	AR	
305	0274247	O-RING / ORB FITTING / #8 NITRILE	AR	
305	N8885931	O-RING / ORB FITTING / #8 VITON	AR	
305	507296	O-RING / ORB FITTING / #10 NITRILE	AR	
305	0274248	O-RING / ORB FITTING / #10 NITRILE LOW TEMPERATURE	AR	
305	N8885932	O-RING / ORB FITTING / #10 VITON	AR	
305	N11151	O-RING / ORB FITTING / #12 NITRILE	AR	
305	N8885933	O-RING / ORB FITTING / #12 VITON	AR	
305	N8885934	O-RING / ORB FITTING / #14 VITON	AR	
305	195645	O-RING / ORB FITTING / #16 NITRILE	AR	
305	N8885935	O-RING / ORB FITTING / #16 VITON	AR	
305	G5010503	O-RING / ORB FITTING / #16 VITON	AR	
305	N8885936	O-RING / ORB FITTING / #20 VITON	AR	
305	G5010504	O-RING / ORB FITTING / #20 VITON	AR	
310	G5900177	MALE CONNECTOR / JIC 37° @ METRIC 60° #4JIC-MxM12-1.5-M	AR	
310	N56437	MALE CONNECTOR / JIC 37° @ METRIC 60° #16JIC-MxM30-1.5-M	AR	
315	5011342	SWIVEL NUT ELBOW 90° LONG / JIC 37° FITTING / #12JIC-Mx#8JIC-F STL	AR	
320	501031	SEAL / JIC 37° FITTING / #8	1	
320	501059	SEAL / JIC 37° FITTING / #12	1	
		4) NO PARTS NUMBER		

Date:07/2024

PAGE:FM-00FM-06

FITTING "PUSH-IN" - MISCELANOUS

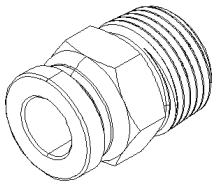

MALE CONNECTOR
5

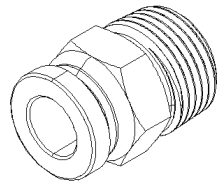

MALE CONNECTOR
WITH RESTRICTION
10

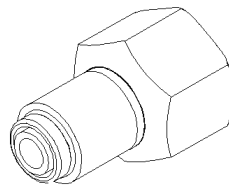

FEMALE CONNECTOR
15

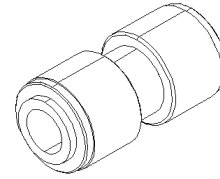

UNION
20

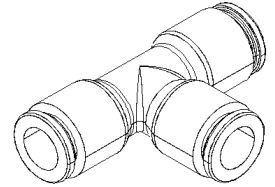

UNION TEE
25

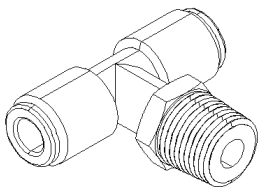

MALE BRANCH TEE
30

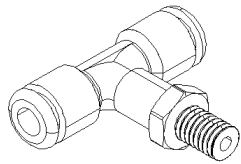

MALE BRANCH TEE
SWIVEL
35

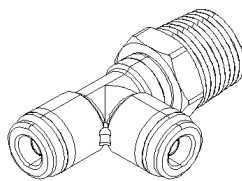

MALE RUN TEE
40

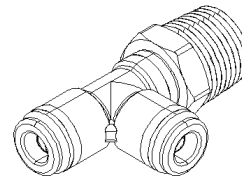

MALE RUN TEE
WITH RESTRICTION
45

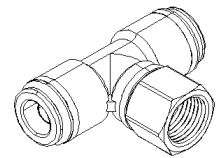

FEMALE BRANCH TEE
50

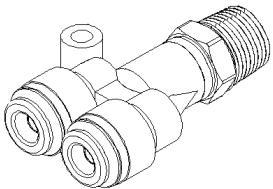

MALE BRANCH "Y"
55

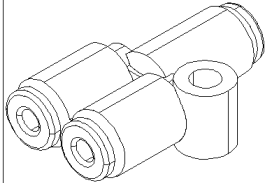

UNION "Y"
60

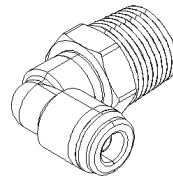

MALE ELBOW 90°
65

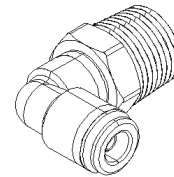

MALE ELBOW 90°
WITH RESTRICTION
70

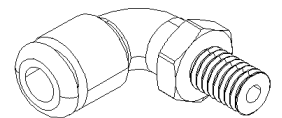

MALE ELBOW 90°
SWIVEL
75

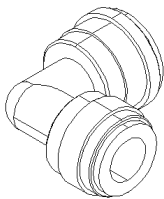

UNION ELBOW 90°
80

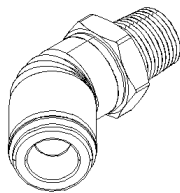

MALE ELBOW 45°
85

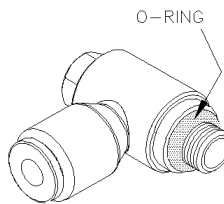

SINGLE BANJO
90

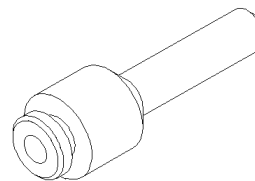

REDUCER STEM
95

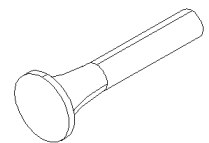

PLUG STEM
100

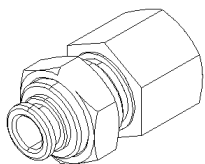

BULKHEAD
FEMALE CONNECTOR
105

Date:07/2024

PAGE:FM-00FM-06

FITTING "PUSH-IN" - MISCELANOUS

Item#	Part	Description	QTY	Notes
5	990143	MALE CONNECTOR / PUSH-IN FITTING / W/O-RING / #2x#10-32-M BR	AR	
5	641126	MALE CONNECTOR / PUSH-IN FITTING / #2x1/8NPT-M BR	AR	
5	642117	MALE CONNECTOR / PUSH-IN FITTING / #2x1/4NPT-M NP	AR	
5	684617	MALE CONNECTOR / PUSH-IN FITTING / #2x1/8NPT-M PLAS	AR	
5	642113	MALE CONNECTOR / PUSH-IN FITTING / #4x#10-32-M BR	AR	
5	N8895743	MALE CONNECTOR / PUSH-IN FITTING / #4x#10-32-M SS	AR	
5	N35063	MALE CONNECTOR / PUSH-IN FITTING / #4x1/8NPT-M BR	AR	
5	194943	MALE CONNECTOR / PUSH-IN FITTING / #4x1/8NPT-M BR	AR	
5	N56809	MALE CONNECTOR / PUSH-IN FITTING / #4x1/8NPT-M NP	AR	
5	N34381	MALE CONNECTOR / PUSH-IN FITTING / #4x1/4NPT-M BR	AR	
5	N64545	MALE CONNECTOR / PUSH-IN FITTING / #4x1/4NPT-M BR	AR	
5	641964	MALE CONNECTOR / PUSH-IN FITTING / #4x3/8NPT-M PLAS	AR	
5	642049	MALE CONNECTOR / PUSH-IN FITTING / #4x3/8NPT-M PLAS	AR	
5	N8895744	IDENTIFICATION RING #4 RED	AR	A
5	N8895745	IDENTIFICATION RING #4 GREEN	AR	A
5	N8895747	IDENTIFICATION RING #4 BROWN	AR	A
5	642028	MALE CONNECTOR / PUSH-IN FITTING / 6MM x M5-0.8 BR	AR	
5	641342	MALE CONNECTOR / PUSH-IN FITTING / #6x1/4NPT-M ACETAL	AR	
10	641965	MALE CONNECTOR / PUSH-IN / W/RESTRICTION #4x 3/8NPT-M x .71ID PLAS	AR	
15	641129	FEMALE CONNECTOR / PUSH-IN FITTING / #2x1/8NPT-F BR	AR	
15	642080	FEMALE CONNECTOR / PUSH-IN FITTING / #4x1/8NPT-F NP	AR	
20	641507	UNION / PUSH-IN FITTING / #4 x 6MM NP	AR	
20	641203	UNION / PUSH-IN FITTING / 6MM x 6MM PLAS	AR	
25	641188	UNION TEE / PUSH-IN FITTING / 6MM x 6MM x 6MM PLAS	AR	
30	684611	MALE BRANCH TEE / PUSH-IN FITTING / #4X#4XM5-0.8 PLAS	AR	
30	640097	MALE BRANCH TEE / PUSH-IN FITTING / #6x#6x1/4NPT-M BR	AR	
30	649942	MALE BRANCH TEE / PUSH-IN FITTING / #6x#6x3/8NPT-M BR	AR	
35	642061	MALE BRANCH TEE SWIVEL / PUSH-IN FITTING / #2x#2x10-32 BR	AR	
35	642008	MALE BRANCH TEE SWIVEL / PUSH-IN FITTING / #4x#4x10-32 BR	AR	
40	641920	MALE RUN TEE / PUSH-IN FITTING / #2x#2x1/4NPT-M PLAS	AR	
40	640098	MALE RUN TEE / PUSH-IN FITTING / #2x#2x1/4NPT-M PLAS	AR	
40	642093	MALE RUN TEE / PUSH-IN FITTING / #2x#2x1/4NPT-M PLAS	AR	
40	640094	MALE RUN TEE / PUSH-IN FITTING / #2x#2x1/4NPT-M COMPOSITE	AR	
40	641960	MALE RUN TEE / PUSH-IN FITTING / #4x#4x3/8NPT-M PLAS	AR	
45	641961	MALE RUN TEE / PUSH-IN / W/RESTRICTION #4x#4x 3/8NPT-M x .71ID PLAS	AR	
50	690405	FEMALE BRANCH TEE / PUSH-IN FITTING / #4X#4X1/4NPT-F PLAS	AR	
50	642002	FEMALE BRANCH TEE / PUSH-IN FITTING / #6X#6X1/4NPT-F PLAS	AR	
55	642047	MALE BRANCH "Y" / PUSH-IN FITTING / #4X#4X1/4NPT-M PLAS	AR	
55	640058	MALE BRANCH "Y" / PUSH-IN FITTING / 4MMx4MMx1/4NPT-M	AR	
60	642095	UNION "Y" / PUSH-IN FITTING / #2x#2x#2 PLAS	AR	
65	684619	MALE ELBOW 90° / PUSH-IN FITTING / #2x1/8NPT-M PLAS	AR	
65	642062	MALE ELBOW 90° / PUSH-IN FITTING / #2x1/8NPT-M PLAS	1	

		Date:07/2024	PAGE:FM-00FM-06	
FITTING "PUSH-IN" - MISCELANOUS				
Item#	Part	Description	QTY	Notes
65	642053	MALE ELBOW 90° / PUSH-IN FITTING / #2x1/4NPT-M PLAS	AR	
65	642052	MALE ELBOW 90° / PUSH-IN FITTING / #2x3/8NPT-M PLAS	AR	
65	684612	MALE ELBOW 90° / PUSH-IN FITTING / #2xM5-0.8 PLAS	AR	
65	194950	MALE ELBOW 90° / PUSH-IN FITTING / #4x1/8NPT-M BR	AR	
65	641962	MALE ELBOW 90° / PUSH-IN FITTING / #4x3/8NPT-M PLAS	AR	
65	642051	MALE ELBOW 90° / PUSH-IN FITTING / #6x1/4NPT-M PLAS	AR	
65	641343	MALE ELBOW 90° / PUSH-IN FITTING / #6x1/4NPT-M ACETAL	AR	
65	642165	MALE ELBOW 90° NON-SWIVEL / PUSH-IN FITTING / #8x1/4NPT-M BR	AR	
65	641378	MALE ELBOW 90° / PUSH-IN FITTING / #8x1/2NPT-M BRASS	AR	
70	641963	MALE ELBOW 90° / PUSH-IN / W/RESTRICTION #4x3/8NPT-M x .71ID PLAS	AR	
75	641247	MALE ELBOW 90° SWIVEL / PUSH-IN FITTING / #2x10-32 BR	AR	
75	642167	MALE ELBOW 90° SWIVEL / PUSH-IN FITTING / #2x10-32 BR	AR	
75	642213	MALE ELBOW 90° SWIVEL / PUSH-IN FITTING / #2x10-32 NP	AR	
80	641579	UNION ELBOW 90° / PUSH-IN FITTING / #6x#6 BRASS	AR	
85	642073	MALE ELBOW 45° / PUSH-IN FITTING / #8x1/4NPT-M	AR	
90	641091	SINGLE BANJO / PUSH-IN FITTING / #2x10-32 PLAS	AR	
95	641455	REDUCER STEM / PUSH-IN FITTING / #2x#4 PLAS	AR	
95	N30782	REDUCER STEM / PUSH-IN FITTING / 5/32x#4 PLAS	AR	
95	642063	REDUCER / PUSH-IN FITTING / #4x#2 PLAS	AR	
95	642064	REDUCER / PUSH-IN FITTING / #2x#4 PLAS	AR	
100	641416	PLUG STEM / PUSH-IN FITTING / #4 PLAS	AR	
100	642147	PLUG STEM / PUSH-IN FITTING / #6 PLAS	AR	
100	640043	PLUG STEM / PUSH-IN FITTING / #6 PLAS	AR	
105	N64549	BULKHEAD FEMALE CONNECTOR / PUSH-IN FITTING / #4x1/4NPT-F BR	AR	
105	640142	BULKHEAD FEMALE CONNECTOR / PUSH-IN FITTING / #4x1/4NPT-F BR	AR	
		A) TO FIX ON BEAD OF FITTING FOR SYSTEM IDENTIFICATION		

	Date:07/2024	PAGE:FM-00FM-07
FITTING "A-LOK" - MISCELANOUS (SWAGLELOK)		

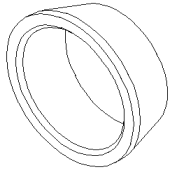

FERRULE FRONT
5

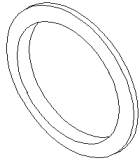

FERRULE BACK
10

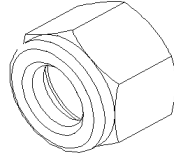

NUT
15

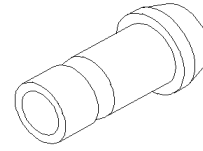

PORT CONNECTOR
20

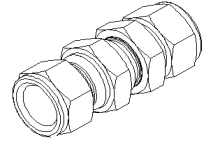

BULKHEAD UNION
25

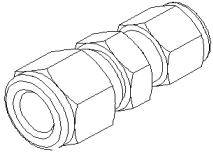

UNION
30

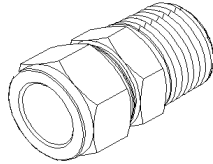

MALE CONNECTOR
35

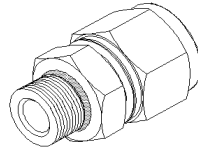

MALE CONNECTOR
W/O-RING BOSS
40

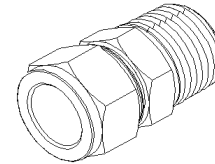

MALE CONNECTOR
THERMOCOUPLE
45

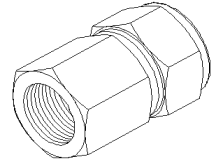

FEMALE CONNECTOR
50

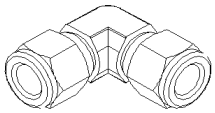

UNION ELBOW 90°
55

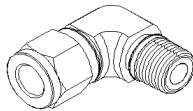

MALE ELBOW 90°
60

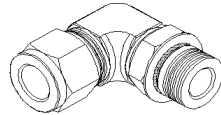

MALE ELBOW 90°
W/O-RING BOSS
65

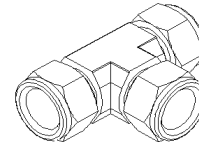

UNION TEE
70

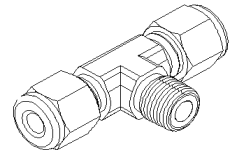

MALE BRANCH TEE
75

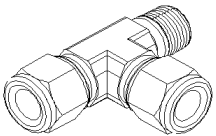

MALE RUN TEE
80

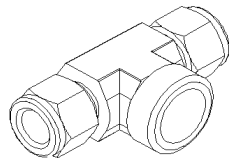

FEMALE BRANCH TEE
85

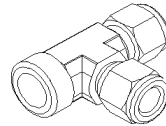

FEMALE RUN TEE
90

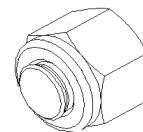

PLUG HEX
95

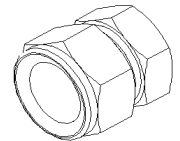

CAP ASSY
100

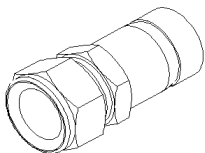

TUBE END REDUCER
105

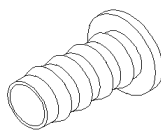

INSERT
110

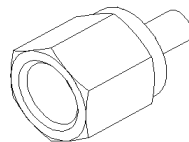

ADAPTER
115

Date:07/2024

PAGE:FM-00FM-07

FITTING "A-LOK" - MISCELANOUS (SWAGLELOK)

Item#	Part	Description	QTY	Notes
5	T0703	FERRULE FRONT / "A-LOK" FITTING / #6 SS	AR	
5	T0702	FERRULE FRONT / "A-LOK" FITTING / #6 SS	AR	
5	T0704	FERRULE FRONT / "A-LOK" FITTING / #12 SS	AR	
5	T0705	FERRULE FRONT / "A-LOK" FITTING / #12 SS	AR	
10	T0698	FERRULE BACK / "A-LOK" FITTING / #6 SS	AR	
10	T0699	FERRULE BACK / "A-LOK" FITTING / #6 SS	AR	
10	T0700	FERRULE BACK / "A-LOK" FITTING / #12 SS	AR	
10	T0701	FERRULE BACK / "A-LOK" FITTING / #12 SS	AR	
15	T0694	NUT / "A-LOK" FITTING / #6 SS	AR	
15	T0695	NUT / "A-LOK" FITTING / #6 SS	AR	
15	T0696	NUT / "A-LOK" FITTING / #12 SS	AR	
15	T0697	NUT / "A-LOK" FITTING / #12 SS	AR	
20	T0692	PORT CONNECTOR / "A-LOK" FITTING / #6 SS	AR	
20	T0693	PORT CONNECTOR / "A-LOK" FITTING / #6 SS	AR	
20	T0071	PORT CONNECTOR / "A-LOK" FITTING / #8 SS	AR	
20	T0073	PORT CONNECTOR / "A-LOK" FITTING / #8 SS	AR	
20	T0072	PORT CONNECTOR / "A-LOK" FITTING / #12 SS	AR	
20	T0074	PORT CONNECTOR / "A-LOK" FITTING / #12 SS	AR	
25	N70805	BULKHEAD UNION / "A-LOK" FITTING / #6x#6 SS	AR	
25	T0715	BULKHEAD UNION / "A-LOK" FITTING / #12x#12 SS	AR	
25	T0716	BULKHEAD UNION / "A-LOK" FITTING / #12x#12 SS	AR	
30	N81253	UNION / "A-LOK" FITTING / #4x#4 SS	AR	
30	N29801	UNION / "A-LOK" FITTING / #6x#4 SS	AR	
30	N75656	UNION / "A-LOK" FITTING / #6x#6 SS	AR	
30	N80115	UNION / "A-LOK" FITTING / #12x#12 SS	AR	
30	N73111	UNION / "A-LOK" FITTING / #16x#16 SS	AR	
35	N81252	MALE CONNECTOR / "A-LOK" FITTING / #4x1/8NPT-M SS	AR	
35	T0686	MALE CONNECTOR / "A-LOK" FITTING / #6x1/4NPT-M SS	AR	
35	T0687	MALE CONNECTOR / "A-LOK" FITTING / #6x1/4NPT-M SS	AR	
35	195549	MALE CONNECTOR / "A-LOK" FITTING / #6x3/8NPT-M SS	AR	
35	N12352	MALE CONNECTOR / "A-LOK" FITTING / #6x1/2NPT-M SS	AR	
35	N12343	MALE CONNECTOR / "A-LOK" FITTING / #6x1/2NPT-M SS	AR	
35	T0036	MALE CONNECTOR / "A-LOK" FITTING / #8x1/4NPT-M SS	AR	
35	T0054	MALE CONNECTOR / "A-LOK" FITTING / #8x1/4NPT-M SS	AR	
35	G1072691	MALE CONNECTOR / "A-LOK" FITTING / #8x1/2NPT-M SS	AR	
35	G1072810	MALE CONNECTOR / "A-LOK" FITTING / #8x3/4NPT-M BR	AR	
35	T0037	MALE CONNECTOR / "A-LOK" FITTING / #8x3/4NPT-M SS	AR	
35	T0055	MALE CONNECTOR / "A-LOK" FITTING / #8x3/4NPT-M SS	AR	
35	T0038	MALE CONNECTOR / "A-LOK" FITTING / #12x1/2NPT-M SS	AR	
35	T0056	MALE CONNECTOR / "A-LOK" FITTING / #12x1/2NPT-M SS	AR	
35	T0039	MALE CONNECTOR / "A-LOK" FITTING / #12x3/4NPT-M SS	AR	
35	T0057	MALE CONNECTOR / "A-LOK" FITTING / #12x3/4NPT-M SS	AR	

Date:07/2024

PAGE:FM-00FM-07

FITTING "A-LOK" - MISCELANOUS (SWAGLELOK)

Item#	Part	Description	QTY	Notes
35	N85924	MALE CONNECTOR / "A-LOK" FITTING / #6xM12-1.0-M SS	AR	
40	G1072817	MALE CONNECTOR / "A-LOK" FITTING / #8x#6ORB-M SS	AR	
40	G1072764	MALE CONNECTOR / "A-LOK" FITTING / #8x#8ORB-M SS	AR	
45	N12345	MALE CONNECTOR THERMO / "A-LOK" FITTING / #3x1/4NPT-M SS	AR	
45	N12354	MALE CONNECTOR THERMO / "A-LOK" FITTING / #3x1/4NPT-M SS	AR	
50	N28973	FEMALE CONNECTOR / "A-LOK" FITTING / #4x1/4NPT-F BR	AR	
50	G5011328	FEMALE CONNECTOR / "A-LOK" FITTING / #6x1/4NPT-F BR	AR	
50	G1077392-001	FEMALE CONNECTOR / "A-LOK" FITTING / #8x1/4NPT-F SS	AR	
50	T0046	FEMALE CONNECTOR / "A-LOK" FITTING / #8x1/2NPT-F SS	AR	
50	T0063	FEMALE CONNECTOR / "A-LOK" FITTING / #8x1/2NPT-F SS	AR	
50	T0047	FEMALE CONNECTOR / "A-LOK" FITTING / #12x1/2NPT-F SS	AR	
50	T0064	FEMALE CONNECTOR / "A-LOK" FITTING / #12x1/2NPT-F SS	AR	
55	T0690	UNION ELBOW 90° / "A-LOK" FITTING / #6x#6 SS	AR	
55	T0691	UNION ELBOW 90° / "A-LOK" FITTING / #6x#6 SS	AR	
55	N70804	UNION ELBOW 90° / "A-LOK" FITTING / #6x#6 SS	1	
55	G1072807	UNION ELBOW 90° / "A-LOK" FITTING / #8x#8 BR	AR	
55	G1072807-001	UNION ELBOW 90° / "A-LOK" FITTING / #8x#8 SS	AR	
55	T0050	UNION ELBOW 90° / "A-LOK" FITTING / #12x#12 SS	AR	
55	T0067	UNION ELBOW 90° / "A-LOK" FITTING / #12x#12 SS	AR	
55	G1077395	UNION ELBOW 90° / "A-LOK" FITTING / #12x#12 SS	AR	
60	T0688	MALE ELBOW 90° / "A-LOK" FITTING / #6x1/4NPT-M SS	AR	
60	T0689	MALE ELBOW 90° / "A-LOK" FITTING / #6x1/4NPT-M SS	AR	
60	194596	MALE ELBOW 90° / "A-LOK" FITTING / #6x1/4NPT-M SS	AR	
60	T0040	MALE ELBOW 90° / "A-LOK" FITTING / #8x1/4NPT-M SS	AR	
60	T0058	MALE ELBOW 90° / "A-LOK" FITTING / #8x1/4NPT-M SS	AR	
60	T0041	MALE ELBOW 90° / "A-LOK" FITTING / #8x1/2NPT-M SS	AR	
60	T0059	MALE ELBOW 90° / "A-LOK" FITTING / #8x1/2NPT-M SS	AR	
60	G1200537	MALE ELBOW 90° / "A-LOK" FITTING / #8x1/2NPT-M SS	AR	
60	T0042	MALE ELBOW 90° / "A-LOK" FITTING / #8x3/4NPT-M SS	AR	
60	T0060	MALE ELBOW 90° / "A-LOK" FITTING / #8x3/4NPT-M SS	AR	
60	T0043	MALE ELBOW 90° / "A-LOK" FITTING / #12x1/2NPT-M SS	AR	
60	T0061	MALE ELBOW 90° / "A-LOK" FITTING / #12x1/2NPT-M SS	AR	
60	T0044	MALE ELBOW 90° / "A-LOK" FITTING / #12x3/4NPT-M SS	AR	
60	T0062	MALE ELBOW 90° / "A-LOK" FITTING / #12x3/4NPT-M SS	AR	
65	G1072765	MALE ELBOW 90° / "A-LOK" FITTING / #8x#8ORB-M SS	AR	
70	T0051	UNION TEE / "A-LOK" FITTING / #6x#6x#6 SS	AR	
70	T0068	UNION TEE / "A-LOK" FITTING / #6x#6x#6 SS	AR	
70	N70806	UNION TEE / "A-LOK" FITTING / #6x#6x#6 SS	AR	
70	T0052	UNION TEE / "A-LOK" FITTING / #8x#8x#8 SS	AR	
70	T0069	UNION TEE / "A-LOK" FITTING / #8x#8x#8 SS	AR	
70	T0053	UNION TEE / "A-LOK" FITTING / #12x#12x#12 SS	AR	
70	T0070	UNION TEE / "A-LOK" FITTING / #12x#12x#12 SS	AR	

Date:07/2024

PAGE:FM-00FM-07

FITTING "A-LOK" - MISCELANOUS (SWAGLELOK)

Item#	Part	Description	QTY	Notes
75	N12355	MALE BRANCH TEE / "A-LOK" FITTING / #3x#3x1/8NPT-M SS	AR	
75	N12346	MALE BRANCH TEE / "A-LOK" FITTING / #6x#6x1/4NPT-M SS	AR	
75	G1077411	MALE BRANCH TEE / "A-LOK" FITTING / #8x#8x3/8NPT-M SS	AR	
80	N12351	MALE RUN TEE / "A-LOK" FITTING / #6x#6x1/4NPT-M SS	AR	
80	N12342	MALE RUN TEE / "A-LOK" FITTING / #6x#6x1/4NPT-M SS	AR	
80	G1077366	MALE RUN TEE / "A-LOK" FITTING / #8x#8x3/8NPT-M SS	AR	
85	N12358	FEMALE BRANCH TEE / "A-LOK" FITTING / #6x#6x1/4NPT-F SS	AR	
85	N12171	FEMALE BRANCH TEE / "A-LOK" FITTING / #6x#6x1/4NPT-F SS	AR	
85	T0463	FEMALE BRANCH TEE / "A-LOK" FITTING / #8x#8x3/8NPT-F SS	AR	
85	T0065	FEMALE BRANCH TEE / "A-LOK" FITTING / #8x#8x3/8NPT-F SS	AR	
85	T0048	FEMALE BRANCH TEE / "A-LOK" FITTING / #8x#8x1/2NPT-F SS	AR	
85	T0049	FEMALE BRANCH TEE / "A-LOK" FITTING / #12x#12x3/4NPT-F SS	AR	
85	T0066	FEMALE BRANCH TEE / "A-LOK" FITTING / #12x#12x3/4NPT-F SS	AR	
90	N12344	FEMALE RUN TEE / "A-LOK" FITTING / #6x#6x1/4NPT-F SS	AR	
90	N12353	FEMALE RUN TEE / "A-LOK" FITTING / #6x#6x1/4NPT-F SS	AR	
95	T0706	PLUG HEX / "A-LOK" FITTING / #6 SS	AR	
95	T0707	PLUG HEX / "A-LOK" FITTING / #6 SS	AR	
95	T0708	PLUG HEX / "A-LOK" FITTING / #12 SS	AR	
95	T0709	PLUG HEX / "A-LOK" FITTING / #12 SS	AR	
100	T0711	CAP ASSY / "A-LOK" FITTING / #6 SS	AR	
100	T0712	CAP ASSY / "A-LOK" FITTING / #6 SS	AR	
100	T0713	CAP ASSY / "A-LOK" FITTING / #12 SS	AR	
100	T0714	CAP ASSY / "A-LOK" FITTING / #12 SS	AR	
105	T0722	TUBE END REDUCER / "A-LOK" FITTING / #6x#12 SS	AR	
105	T0723	TUBE END REDUCER / "A-LOK" FITTING / #6x#12 SS	AR	
105	G1073311	TUBE END REDUCER / "A-LOK" FITTING / #12x#8 SS	AR	
105	G1072867	TUBE END REDUCER / "A-LOK" FITTING / #12x#16 SS	AR	
110	N29788	INSERT / "A-LOK" FITTING / #6x#4 SS	AR	
115	N70807	ADAPATER / "A-LOK" FITTING / #6x1/2NPT-M	AR	
115	N73924	ADAPATER / "A-LOK" FITTING / #6x#4ORB-M	AR	

	Date:07/2024	PAGE:FM-00FM-08
FITTING "ORS" - MISCELANOUS		

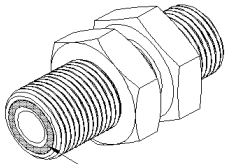
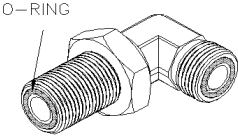
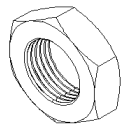
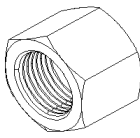
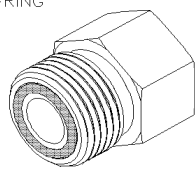
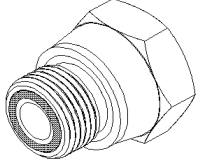
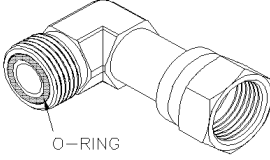
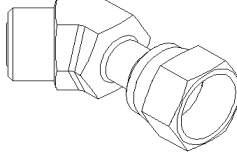
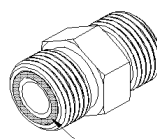
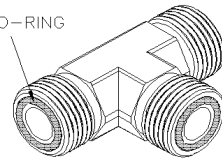
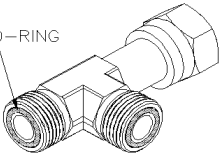
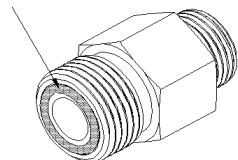
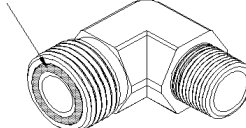
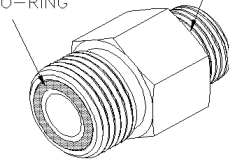
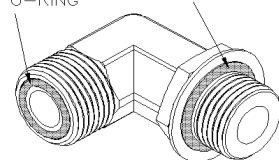
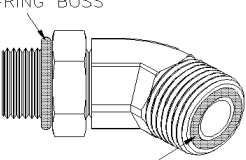
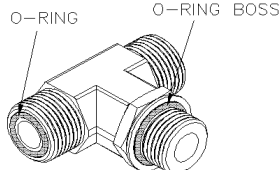
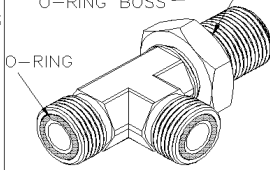
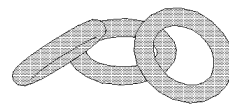
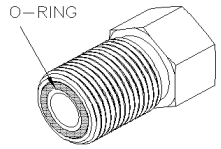
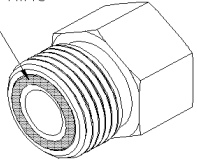
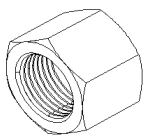
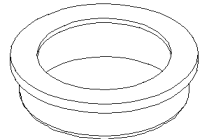
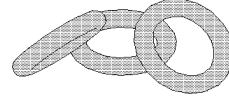
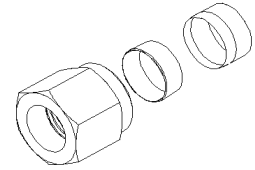
 <p>O-RING BULKHEAD UNION 5</p>	 <p>O-RING BULKHEAD UNION ELBOW 90° 10</p>	 <p>NUT BULKHEAD 15</p>	 <p>CAP 20</p>	 <p>O-RING ADAPTER 25-26</p>
 <p>ADAPTER LONG 30</p>	 <p>O-RING SWIVEL NUT ELBOW 90° 35</p>	 <p>SWIVEL NUT ELBOW 45° 40</p>	 <p>O-RING UNION 45</p>	 <p>O-RING UNION TEE 50</p>
 <p>O-RING SWIVEL NUT RUN TEE 55</p>	 <p>O-RING MALE CONNECTOR ORS @ PIPE 60</p>	 <p>O-RING MALE ELBOW 90° ORS @ PIPE 65</p>	 <p>O-RING O-RING BOSS MALE CONNECTOR W/O-RING BOSS 70</p>	 <p>O-RING O-RING BOSS MALE ELBOW 90° W/O-RING BOSS 75</p>
 <p>O-RING BOSS O-RING MALE ELBOW 45° W/O-RING BOSS 80</p>	 <p>O-RING O-RING BOSS MALE BRANCH TEE W/O-RING BOSS 85</p>	 <p>O-RING BOSS O-RING MALE RUN TEE W/O-RING BOSS 90-95</p>	 <p>O-RING BOSS 100</p>	 <p>O-RING BULKHEAD MALE CONNECTOR ORS @ BRAZE 105</p>
 <p>O-RING MALE CONNECTOR ORS @ BRAZE 110</p>	 <p>NUT ORS @ BRAZE 115</p>	 <p>SHOULDER INTERNAL ORS @ BRAZE 120</p>	 <p>O-RING ORS 125</p>	 <p>ADAPTER ORS @ COPPER TUBE 130</p>

		Date:07/2024	PAGE:FM-00FM-08
FITTING "ORS" - MISCELANOUS			

Item#	Part	Description	QTY	Notes
5	N48836	BULKHEAD UNION / ORS FITTING / #8ORS-Mx#8ORS-M STL VITON	AR	
5	N24215	BULKHEAD UNION / ORS FITTING / #10ORS-Mx#10ORS-M STL	AR	
5	N11550	BULKHEAD UNION / ORS FITTING / #10ORS-Mx#10ORS-M STL VITON	AR	
5	N48226	BULKHEAD UNION / ORS FITTING / #12ORS-Mx#12ORS-M STL VITON	AR	
5	N67355	BULKHEAD UNION / ORS FITTING / #16ORS-Mx#16ORS-M STL VITON	AR	
10	N27150	BULKHEAD UNION ELBOW 90° / ORS FITTING / #4ORS-Mx#4ORS-M STL	AR	
10	N21458	BULKHEAD UNION ELBOW 90° / ORS FITTING / #10ORS-Mx#10ORS-M STL	AR	
10	N86166	BULKHEAD UNION ELBOW 90° / ORS FITTING / #10ORS-Mx#10ORS-M STL	AR	
10	N69223	BULKHEAD UNION ELBOW 90° / ORS FITTING / #12ORS-Mx#12ORS-M STL VITON	AR	
10	N86165	BULKHEAD UNION ELBOW 90° / ORS FITTING / #12ORS-Mx#12ORS-M STL	AR	
10	N59310	BULKHEAD UNION ELBOW 90° / ORS FITTING / #16ORS-Mx#16ORS-M STL VITON	AR	
15	N31750	NUT BULKHEAD / ORS FITTING / #6 STL	AR	
15	N43105	NUT BULKHEAD / ORS FITTING / #8 STL	AR	
15	N35397	NUT BULKHEAD / ORS FITTING / #16 STL	AR	
15	N95003-02	NUT BULKHEAD / ORS FITTING / #20 STL	AR	
15	N95003-03	NUT BULKHEAD / ORS FITTING / #24 STL	AR	
20	N19959	CAP / ORS FITTING / #8ORS-F STL VITON	AR	
20	N17720	CAP / ORS FITTING / #10ORS-F STL VITON	AR	
20	N14844-03	CAP / ORS FITTING / #16ORS-F STL VITON	AR	
20	N14844-02	CAP / ORS FITTING / #20ORS-F STL VITON	AR	
20	N14844-01	CAP / ORS FITTING / #24ORS-F STL VITON	AR	
25	N21764	ADAPTER / ORS FITTING / #8ORS-Fx#10ORS-M STL VITON	AR	
25	N76706	ADAPTER / ORS FITTING / #8ORS-Fx#8ORS-M CHR	AR	
25	N76707	ADAPTER / ORS FITTING / #10ORS-Fx#10ORS-M CHR	AR	
25	N76708	ADAPTER / ORS FITTING / #16ORS-Fx#16ORS-M CHR	AR	
25	N76709	ADAPTER / ORS FITTING / #20ORS-Fx#20ORS-M CHR	AR	
25	N76710	ADAPTER / ORS FITTING / #24ORS-Fx#24ORS-M CHR	AR	
25	N78062	ADAPTER / ORS FITTING / #20ORS-Fx#20ORS-M CHR	AR	
25	N69266	ADAPTER / ORS FITTING / #8ORS-Fx#10ORS-M STL	AR	
25	N76385	ADAPTER / ORS FITTING / #8ORS-Fx1/2NPT-M ZP	AR	
25	N79381	ADAPTER SWIVEL / ORS FITTING / #8ORS-Fx#8ORB-M ZP	AR	
26	N47924	ADAPTER / ORS FITTING / M10X1.0-ORS-Mx1/8NPT-F	AR	
30	N65180	ADAPTER LONG / ORS FITTING / #8ORS-Mx#16ORB-Fx1.15 STL	AR	
30	N60371	ADAPTER LONG / ORS FITTING / #12ORS-Mx#16ORB-Fx1.34 STL	AR	
35	N68053	SWIVEL NUT ELBOW 90° / ORS FITTING / #8ORS-Mx#8ORS-F STL	AR	
35	N35362	SWIVEL NUT ELBOW 90° / ORS FITTING / #10ORS-Mx#10ORS-F STL	AR	
40	N85385	SWIVEL NUT ELBOW 45° / ORS FITTING / #6ORS-Mx#6ORS-F STL NEO	AR	
45	N19928	UNION / ORS FITTING / #16ORS-Mx#12ORS-M STL VITON	AR	
45	501156	UNION / ORS FITTING / #10ORS-Mx#10ORS-M STL	AR	
50	N41297	UNION TEE / ORS FITTING / #16ORS-Mx #16ORS-Mx#16ORB-M STL VITON	AR	
55	N17719	SWIVEL NUT RUN TEE / ORS FITTING / #10ORS-Fx #10ORS-Mx#10ORS-M STL VITON	AR	
55	N19927	SWIVEL NUT RUN TEE / ORS FITTING / #16ORS-Fx #16ORS-Mx#16ORS-M STL VITON	AR	

Date:07/2024

PAGE:FM-00FM-08

FITTING "ORS" - MISCELANOUS

Item#	Part	Description	QTY	Notes
55	N79374	SWIVEL NUT RUN TEE / ORS FITTING / #10ORS-Fx #10ORS-Mx#10ORS-M STL	AR	
60	5011079	MALE CONNECTOR / ORS FITTING / #4ORS-Mx1/4NPT-M STL	AR	
60	5011080	MALE CONNECTOR / ORS FITTING / #6ORS-Mx1/4NPT-M STL	AR	
60	N67276	MALE CONNECTOR / ORS FITTING / #8ORS-Mx3/4NPT-M STL	AR	
60	N24164	MALE CONNECTOR / ORS FITTING / #10ORS-Mx1/2NPT-M STL VITON	AR	
60	N10897	MALE CONNECTOR / ORS FITTING / #12ORS-Mx1NPT-M STL VITON	AR	
60	N85681	MALE CONNECTOR / ORS FITTING / #16ORS-Mx3/4NPT-M STL VITON	AR	
65	N38990	MALE ELBOW 90° / ORS FITTING / #8ORS-Mx1/2NPT-M STL VITON	AR	
65	N10932	MALE ELBOW 90° / ORS FITTING / #10ORS-Mx1/2NPT-M STL VITON	AR	
65	N83090	MALE ELBOW 90° / ORS FITTING / #16ORS-Mx3/4NPT-M STL VITON	AR	
70	N19925-14	MALE CONNECTOR / ORS FITTING / #8ORS-Mx#6ORB-M STL VITON	AR	
70	N19925-01	MALE CONNECTOR / ORS FITTING / #8ORS-Mx#8ORB-M STL VITON	AR	
70	N8885905	MALE CONNECTOR / ORS FITTING / #8ORS-Mx#8ORB-M STL VITON	AR	
70	N19925-02	MALE CONNECTOR / ORS FITTING / #8ORS-Mx#10ORB-MSTL VITON	AR	
70	N17718	MALE CONNECTOR / ORS FITTING / #10ORS-Mx#8ORB-M STL VITON	AR	
70	N19925-03	MALE CONNECTOR / ORS FITTING / #10ORS-Mx#10ORB-MSTL VITON	AR	
70	N19925-09	MALE CONNECTOR / ORS FITTING / #10ORS-Mx#12ORB-M STL VITON	AR	
70	N19925-04	MALE CONNECTOR / ORS FITTING / #12ORS-Mx#10ORB-MSTL VITON	AR	
70	N10895	MALE CONNECTOR / ORS FITTING / #12ORS-Mx#12ORB-M STL VITON	AR	
70	N19925-05	MALE CONNECTOR / ORS FITTING / #12ORS-Mx#12ORB-M STL VITON	AR	
70	N26029	MALE CONNECTOR / ORS FITTING / #12ORS-Mx#16ORB-M STL	AR	
70	N13925	MALE CONNECTOR / ORS FITTING / #12ORS-Mx#16ORB-M STL VITON	AR	
70	N8885911	MALE CONNECTOR / ORS FITTING / #16ORS-Mx#12ORB-M STL VITON	AR	
70	N19925-06	MALE CONNECTOR / ORS FITTING / #16ORS-Mx#12ORB-M STL VITON	AR	
70	N19925-07	MALE CONNECTOR / ORS FITTING / #16ORS-Mx#14ORB-M STL VITON	AR	
70	N19925-08	MALE CONNECTOR / ORS FITTING / #16ORS-Mx#16ORB-M STL VITON	AR	
70	N17634	MALE CONNECTOR / ORS FITTING / #20ORS-Mx#16ORB-M STL VITON	AR	
70	N19925-13	MALE CONNECTOR / ORS FITTING / #20ORS-Mx#16ORB-M STL VITON	AR	
70	N12532	MALE CONNECTOR / ORS FITTING / #20ORS-Mx#20ORB-M STL VITON	AR	
70	N19925-10	MALE CONNECTOR / ORS FITTING / #20ORS-Mx#20ORB-M STL VITON	AR	
70	N59655	MALE CONNECTOR / ORS FITTING / #24ORS-Mx#20ORB-M STL VITON	AR	
70	N19925-11	MALE CONNECTOR / ORS FITTING / #24ORS-Mx#24ORB-M STL VITON	AR	
70	N60326	MALE CONNECTOR / ORS FITTING / #10ORS-MxM18-1.5ORB-M STL VITO	AR	
75	N21763	MALE ELBOW 90° / ORS FITTING / #8ORS-Mx#6ORB-M STL VITON	AR	
75	N41206	MALE ELBOW 90° / ORS FITTING / #8ORS-Mx#8ORB-M STL VITON	AR	
75	N79380	MALE ELBOW 90° / ORS FITTING / #8ORS-Mx#12ORB-M STL	AR	
75	N21655	MALE ELBOW 90° / ORS FITTING / #10ORS-Mx#6ORB-M STL	AR	
75	N17631	MALE ELBOW 90° / ORS FITTING / #10ORS-Mx#8ORB-M STL VITON	AR	
75	N26040	MALE ELBOW 90° / ORS FITTING / #10ORS-Mx#10ORB-MSTL	AR	
75	N48136	MALE ELBOW 90° / ORS FITTING / #10ORS-Mx#10ORB-M STL VITON	AR	
75	N10891	MALE ELBOW 90° / ORS FITTING / #10ORS-Mx#12ORB-M STL VITON	AR	
75	N40419	MALE ELBOW 90° / ORS FITTING / #12ORS-Mx#8ORB-M STL VITON	AR	

Date:07/2024

PAGE:FM-00FM-08

FITTING "ORS" - MISCELANOUS

Item#	Part	Description	QTY	Notes
75	N19926-04	MALE ELBOW 90° / ORS FITTING / #12ORS-Mx#10ORB-MSTL VITON	AR	
75	N19926-01	MALE ELBOW 90° / ORS FITTING / #12ORS-Mx#12ORB-M STL VITON	AR	
75	N19926-06	MALE ELBOW 90° / ORS FITTING / #12ORS-Mx#16ORB-M STL VITON	AR	
75	N80595	MALE ELBOW 90° / ORS FITTING / #16ORS-Mx#12ORB-M STL	AR	
75	N19926-02	MALE ELBOW 90° / ORS FITTING / #16ORS-Mx#16ORB-M STL VITON	AR	
75	N22070-01	MALE ELBOW 90° / ORS FITTING / #16ORS-Mx#16ORB-M STL VITON	AR	
75	N12472	MALE ELBOW 90° / ORS FITTING / #20ORS-Mx#20ORB-M STL VITON	AR	
75	N17633	MALE ELBOW 90° / ORS FITTING / #20ORS-Mx#20ORB-M STL VITON	AR	
75	N19926-03	MALE ELBOW 90° / ORS FITTING / #20ORS-Mx#20ORB-M STL VITON	AR	
75	N22070-02	MALE ELBOW 90° / ORS FITTING / #20ORS-Mx#20ORB-M STL VITON	AR	
75	N19926-05	MALE ELBOW 90° / ORS FITTING / #24ORS-Mx#24ORB-M STL VITON	AR	
75	N79384	MALE ELBOW 90° / ORS FITTING / #10ORS-MxM22-1.5ORB-M STL	AR	
80	N13928	MALE ELBOW 45° / ORS FITTING / #8ORS-Mx#6ORB-M STL VITON	AR	
80	N79382	MALE ELBOW 45° / ORS FITTING / #8ORS-Mx#8ORB-M STL	AR	
80	N35838	MALE ELBOW 45° / ORS FITTING / #10ORS-Mx#8ORB-M STL	AR	
80	N59652	MALE ELBOW 45° / ORS FITTING / #10ORS-Mx#8ORB-M STL VITON	AR	
80	N71840	MALE ELBOW 45° / ORS FITTING / #10ORS-Mx#12ORB-M STL	AR	
80	N48208	MALE ELBOW 45° / ORS FITTING / #12ORS-Mx#12ORB-M STL VITON	AR	
80	N41614	MALE ELBOW 45° / ORS FITTING / #12ORS-Mx#16ORB-M STL VITON	AR	
80	N59651	MALE ELBOW 45° / ORS FITTING / #12ORS-Mx#16ORB-M STL VITON	AR	
80	N82581	MALE ELBOW 45° / ORS FITTING / #12ORS-Mx#16ORB-M STL VITON	AR	
85	N10894	MALE BRANCH TEE / ORS FITTING / #12ORS-Mx #12ORS-Mx#12ORB-M STL	AR	
85	N20632	MALE BRANCH TEE / ORS FITTING / #12ORS-Mx #12ORS-Mx#12ORB-M STL VITON	AR	
90	N19958	MALE RUN TEE / ORS FITTING / #8ORS-Mx #8ORS-Mx#8ORB-M STL VITON	AR	
90	N30449	MALE RUN TEE / ORS FITTING / #10ORS-Mx #10ORS-Mx#12ORB-M STL VITON	AR	
90	N10901	MALE RUN TEE / ORS FITTING / #12ORS-Mx #12ORS-Mx#12ORB-M STL VITON	AR	
90	N41225	MALE RUN TEE / ORS FITTING / #16ORS-Mx #16ORS-Mx#16ORB-M STL VITON	AR	
95	5011256	MALE RUN TEE / ORS FITTING / #6ORS-Mx #6ORS-MxM16-1.5ORB-M STL	AR	
100	196940	O-RING / ORB FITTING / #4 NITRILE	AR	
100	N8888069	O-RING / ORB FITTING / #4 VITON	AR	
100	N8888071	O-RING / ORB FITTING / #5 VITON	AR	
100	0274247	O-RING / ORB FITTING / #8 NITRILE	AR	
100	N8885931	O-RING / ORB FITTING / #8 VITON	AR	
100	507296	O-RING / ORB FITTING / #10 NITRILE	AR	
100	0274248	O-RING / ORB FITTING / #10 NITRILE LOW TEMPERATURE	AR	
100	N8885932	O-RING / ORB FITTING / #10 VITON	AR	
100	N11151	O-RING / ORB FITTING / #12 NITRILE	AR	
100	N8885933	O-RING / ORB FITTING / #12 VITON	AR	
100	N8885934	O-RING / ORB FITTING / #14 VITON	AR	
100	195645	O-RING / ORB FITTING / #16 NITRILE	AR	
100	N8885935	O-RING / ORB FITTING / #16 VITON	AR	
100	G5010503	O-RING / ORB FITTING / #16 VITON	AR	

Date:07/2024

PAGE:FM-00FM-08

FITTING "ORS" - MISCELANOUS

Item#	Part	Description	QTY	Notes
100	N8885936	O-RING / ORB FITTING / #20 VITON	AR	
100	G5010504	O-RING / ORB FITTING / #20 VITON	AR	
105	N43084	BULKHEAD MALE CONNECTOR / ORS FITTING / #8ORS-Mx#8BRAZE-F BR VITON	AR	
105	N36068	BULKHEAD MALE CONNECTOR / ORS FITTING / #16ORS-Mx#16BRAZE-F BR VITON	AR	
105	N81702	BULKHEAD MALE CONNECTOR / ORS FITTING / #16ORS-Mx#18BRAZE-F BR NEO	AR	
105	5011106	BULKHEAD MALE CONNECTOR / ORS FITTING / #16ORS-Mx#18BRAZE-F BR	AR	
. NS	507345	. O-RING / ORS FITTING / #16 NEO	1	
105	N30744	BULKHEAD MALE CONNECTOR / ORS FITTING / #20ORS-Mx#18BRAZE-F BR	AR	
105	N81598	BULKHEAD MALE CONNECTOR / ORS FITTING / #20ORS-Mx#18BRAZE-F BR NEO	AR	
105	N35396	BULKHEAD MALE CONNECTOR / ORS FITTING / #20ORS-Mx#20BRAZE-F STL	AR	
105	N95003-01	BULKHEAD MALE CONNECTOR / ORS FITTING / #20ORS-Mx#20BRAZE-F STL VITON	AR	
105	N35991	BULKHEAD MALE CONNECTOR / ORS FITTING / #20ORS-Mx#20BRAZE-F COP VITON	AR	
105	N30745	BULKHEAD MALE CONNECTOR / ORS FITTING / #20ORS-Mx#22BRAZE-F BR	AR	
105	5011107	BULKHEAD MALE CONNECTOR / ORS FITTING / #24ORS-Mx#22BRAZE-F BR	AR	
. NS	507346	. O-RING / ORS FITTING / #24 NEO	1	
105	N81602	BULKHEAD MALE CONNECTOR / ORS FITTING / #24ORS-Mx#22BRAZE-F BR NEO	AR	
110	N19930-01	MALE CONNECTOR / ORS FITTING / #8ORS-Mx#8BRAZE-F STL VITON	AR	
110	N43129	MALE CONNECTOR / ORS FITTING / #8ORS-Mx#8BRAZE-F NP VITON	AR	
110	N81601	MALE CONNECTOR / ORS FITTING / #8ORS-Mx#8BRAZE-F NP NEO	AR	
110	501986	MALE CONNECTOR / ORS FITTING / #10ORS-Mx#10BRAZE-F STL	AR	
110	501173	MALE CONNECTOR / ORS FITTING / #10ORS-Mx#10BRAZE-F STL	AR	
110	N11551	MALE CONNECTOR / ORS FITTING / #10ORS-Mx#10BRAZE-F STL VITON	AR	
110	N95003-12	MALE CONNECTOR / ORS FITTING / #10ORS-Mx#10BRAZE-F NP VITON	AR	
110	N81615	MALE CONNECTOR / ORS FITTING / #10ORS-Mx#10BRAZE-F NP NEO	AR	
110	N81597	MALE CONNECTOR / ORS FITTING / #10ORS-Mx#10BRAZE-F STL NEO	AR	
110	N43123	MALE CONNECTOR / ORS FITTING / #12ORS-Mx#10BRAZE-F STL VITON	AR	
110	N95003-18	MALE CONNECTOR / ORS FITTING / #12ORS-Mx#12BRAZE-F NP VITON	AR	
110	N19930-02	MALE CONNECTOR / ORS FITTING / #12ORS-Mx#12BRAZE-F STL VITON	AR	
110	N19930-05	MALE CONNECTOR / ORS FITTING / #16ORS-Mx#12BRAZE-F STL VITON	AR	
110	N95003-19	MALE CONNECTOR / ORS FITTING / #16ORS-Mx#12BRAZE-F NP VITON	AR	
110	501985	MALE CONNECTOR / ORS FITTING / #16ORS-Mx#16BRAZE-F STL	AR	
110	N13293	MALE CONNECTOR / ORS FITTING / #16ORS-Mx#16BRAZE-F STL VITON	AR	
110	N15835-01	MALE CONNECTOR / ORS FITTING / #16ORS-Mx#16BRAZE-F STL VITON	AR	
110	N19930-03	MALE CONNECTOR / ORS FITTING / #16ORS-Mx#16BRAZE-F STL VITON	AR	
110	N36071	MALE CONNECTOR / ORS FITTING / #16ORS-Mx#16BRAZE-F NP VITON	AR	
110	N95003-14	MALE CONNECTOR / ORS FITTING / #16ORS-Mx#16BRAZE-F NP VITON	AR	
110	N81600	MALE CONNECTOR / ORS FITTING / #16ORS-Mx#16BRAZE-F NP NEO	AR	
110	N19930-06	MALE CONNECTOR / ORS FITTING / #20ORS-Mx#16BRAZE-F STL VITON	AR	
110	N12482	MALE CONNECTOR / ORS FITTING / #20ORS-Mx#20BRAZE-F STL VITON	AR	
110	N15835-02	MALE CONNECTOR / ORS FITTING / #20ORS-Mx#20BRAZE-F STL VITON	AR	
110	N19930-04	MALE CONNECTOR / ORS FITTING / #20ORS-Mx#20BRAZE-F STL VITON	AR	
110	N35992	MALE CONNECTOR / ORS FITTING / #20ORS-Mx#20BRAZE-F NP VITON	AR	

Date:07/2024

PAGE:FM-00FM-08

FITTING "ORS" - MISCELANOUS

Item#	Part	Description	QTY	Notes
110	N79959	MALE CONNECTOR / ORS FITTING / #20ORS-Mx#20BRAZE-F NP SILICON	AR	
110	N81599	MALE CONNECTOR / ORS FITTING / #20ORS-Mx#20BRAZE-F NP NEO	AR	
115	N43086	NUT ORS-BRAZE / ORS FITTING / #8 NP	AR	
115	N11552	NUT ORS-BRAZE / ORS FITTING / #10 STL	AR	
115	501984	NUT ORS-BRAZE / ORS FITTING / #10 STL	AR	
115	N95003-10	NUT ORS-BRAZE / ORS FITTING / #10 NP	AR	
115	N95003-11	NUT ORS-BRAZE / ORS FITTING / #12 NP	AR	
115	N15837-02	NUT ORS-BRAZE / ORS FITTING / #16 STL	AR	
115	501983	NUT ORS-BRAZE / ORS FITTING / #16 STL	AR	
115	N95003-16	NUT ORS-BRAZE / ORS FITTING / #16 NP	AR	
115	N43088	NUT ORS-BRAZE / ORS FITTING / #16 NP	AR	
115	N15837-01	NUT ORS-BRAZE / ORS FITTING / #20 STEEL	AR	
115	N95003-06	NUT ORS-BRAZE / ORS FITTING / #20 STEEL	AR	
115	N43131	NUT ORS-BRAZE / ORS FITTING / #20 NP	AR	
115	N95003-07	NUT ORS-BRAZE / ORS FITTING / #24 STL	AR	
120	N43085	SLEEVE BRAZE / ORS FITTING / #8ORSx#8BRAZE NP	AR	
120	N11553	SLEEVE BRAZE / ORS FITTING / #10ORSx#10BRAZE STL	AR	
120	N95003-08	SLEEVE BRAZE / ORS FITTING / #10ORSx#10BRAZE NP	AR	
120	501981	SLEEVE BRAZE / ORS FITTING / #10ORSx#10BRAZE STL	AR	
120	N19929	SLEEVE BRAZE / ORS FITTING / #12ORSx#12BRAZE STL	AR	
120	N95003-09	SLEEVE BRAZE / ORS FITTING / #12ORSx#12BRAZE NP	AR	
120	N95003-17	SLEEVE BRAZE / ORS FITTING / #16ORSx#12BRAZE NP	AR	
120	N15886-02	SLEEVE BRAZE / ORS FITTING / #16ORSx#16BRAZE STL	AR	
120	501982	SLEEVE BRAZE / ORS FITTING / #16ORSx#16BRAZE STL	AR	
120	501682	SLEEVE BRAZE / ORS FITTING / #16ORSx#16BRAZE STL	AR	
120	N43087	SLEEVE BRAZE / ORS FITTING / #16ORSx#16BRAZE NP	AR	
120	N95003-15	SLEEVE BRAZE / ORS FITTING / #16ORSx#16BRAZE NP	AR	
120	N12474-2	SLEEVE BRAZE / ORS FITTING / #20ORSx#20BRAZE STL	AR	
120	N15886-01	SLEEVE BRAZE / ORS FITTING / #20ORSx#20BRAZE STL	AR	
120	N95003-04	SLEEVE BRAZE / ORS FITTING / #20ORSx#20BRAZE STL	AR	
120	N43130	SLEEVE BRAZE / ORS FITTING / #20ORSx#20BRAZE NP	AR	
120	N95003-05	SLEEVE BRAZE / ORS FITTING / #24ORSx#24BRAZE STL	AR	
125	N31402	O-RING / ORS FITTING / #2 NITRILE	AR	
125	507278	O-RING / ORS FITTING / #4 NEO	AR	
125	501801	O-RING / ORS FITTING / #8 NEO	AR	
125	507343	O-RING / ORS FITTING / #8 NEO	AR	
125	N8885906	O-RING / ORS FITTING / #8 VITON	AR	
125	5011001	O-RING / ORS FITTING / #10 NEO	AR	
125	507344	O-RING / ORS FITTING / #10 NEO	AR	
125	N8885907	O-RING / ORS FITTING / #10 VITON	AR	
125	5011002	O-RING / ORS FITTING / #12 NEO	AR	
125	N8885909	O-RING / ORS FITTING / #12 VITON	AR	

		Date:07/2024	PAGE:FM-00FM-08	
FITTING "ORS" - MISCELANOUS				
Item#	Part	Description	QTY	Notes
125	195796	O-RING / ORS FITTING / #12 NITRILE	AR	
125	N35482	O-RING / ORS FITTING / #12 NITRILE	AR	
125	501802	O-RING / ORS FITTING / #16 NEO	AR	
125	507345	O-RING / ORS FITTING / #16 NEO	AR	
125	N15212-01	O-RING / ORS FITTING / #16 NEO	1	
125	N8885913	O-RING / ORS FITTING / #16 VITON	AR	
125	N29412	O-RING / ORS FITTING / #16 VITON	AR	
125	N8800888	O-RING / ORS FITTING / #16 NITRILE	AR	
125	N8887408	O-RING / ORS FITTING / #18 NEO	AR	
125	501803	O-RING / ORS FITTING / #20 NEO	AR	
125	N15212-02	O-RING / ORS FITTING / #20 NEO	1	
125	5011003	O-RING / ORS FITTING / #20 NEO	AR	
125	N8885923	O-RING / ORS FITTING / #20 VITON	AR	
125	N31288	O-RING / ORS FITTING / #20 VITON	AR	
125	194704	O-RING / ORS FITTING / #20 NITRILE	AR	
125	507346	O-RING / ORS FITTING / #24 NEO	AR	
125	N15212-03	O-RING / ORS FITTING / #24 NEO	AR	
130	5011081	ADAPTOR / ORS@COPPER TUBE / #4ORS-Fx#4COPPER TUBE	AR	
130	5011082	ADAPTOR / ORS@COPPER TUBE / #6ORS-Fx#6COPPER TUBE	AR	
130	501157	ADAPTOR / ORS@COPPER TUBE / #10ORS-Fx#10COPPER TUBE	AR	
135	507515	RING SILVER BRAZE / ORS FITTING / #10	AR	
135	507514	RING SILVER BRAZE / ORS FITTING / #16	AR	
140	N81659-03	WASHER LO INT 1.530x2.515x.055 ZP	AR	
140	N81659-02	WASHER LO INT 1.780x2.655x.078 ZP	AR	
140	N81659-01	WASHER LO INT 2.030x2.900x.062 ZP	AR	

		Date:07/2024	PAGE:FM-00FM-09
FITTING "ORB" - MISCELANOUS			

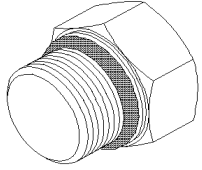

PLUG HEX-HEAD
5

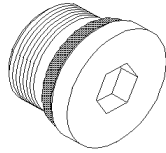

PLUG HEX SOCKET
10-15

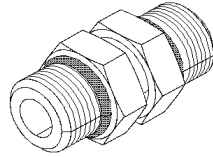

UNION
20

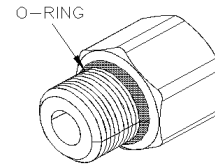

BUSHING REDUCER
25

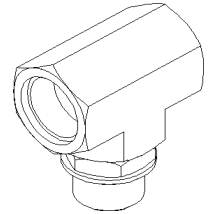

MALE BRANCHE TEE
30

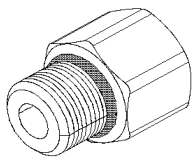

FEMALE CONNECTOR
PIPE @ O-RING BOSS
35-40

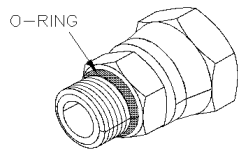

SWIVEL NUT
FEMALE CONNECTOR
PIPE @ O-RING BOSS
45

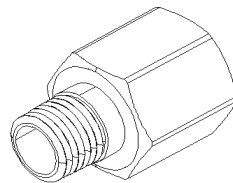

MALE CONNECTOR
PIPE @ O-RING BOSS
50

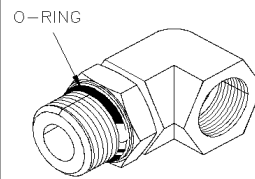

FEMALE ELBOW 90°
PIPE @ O-RING BOSS
55

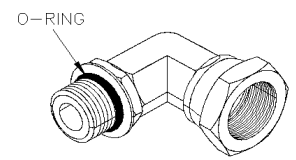

SWIVEL NUT
FEMALE ELBOW 90°
PIPE @ O-RING BOSS
60

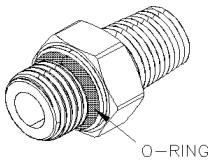

ADAPTER PIPE @
O-RING BOSS
65

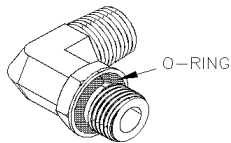

MALE ELBOW 90°
PIPE @ O-RING BOSS
70

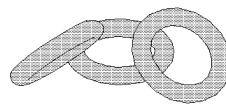

O-RING BOSS
75

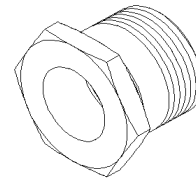

MALE CONNECTOR
BRAZE@O-RING BOSS
80

Date:07/2024

PAGE:FM-00FM-09

FITTING "ORB" - MISCELANOUS

Item#	Part	Description	QTY	Notes
5	N8892450	PLUG HEX-HEAD / ORB FITTING / #2ORB-M BR	AR	
5	N8890341	PLUG HEX-HEAD / ORB FITTING / #2ORB-M BR	AR	
5	G1014193-004	PLUG HEX-HEAD / ORB FITTING / #4ORB-M STL	AR	
5	G1014193-006	PLUG HEX-HEAD / ORB FITTING / #6ORB-M STL	AR	
5	G1072811	PLUG HEX-HEAD / ORB FITTING / #6ORB-M SS	AR	
5	N80888	PLUG HEX-HEAD / ORB FITTING / #8ORB-M SS	AR	
5	N19993	PLUG HEX-HEAD / ORB FITTING / #8ORB-M STL	AR	
5	N22621	PLUG HEX-HEAD / ORB FITTING / #8ORB-M STL VITON	AR	
5	N60313-01	PLUG HEX-HEAD / ORB FITTING / #8ORB-M STL VITON	AR	
5	G1072811-001	PLUG HEX-HEAD / ORB FITTING / #10ORB-M SS	AR	
5	N29802	PLUG HEX-HEAD / ORB FITTING / #12ORB-M STL	AR	
5	N12582	PLUG HEX-HEAD / ORB FITTING / #12ORB-M STL VITON	AR	
5	G1014193-016	PLUG HEX-HEAD / ORB FITTING / #16ORB-M STL	AR	
5	N19449	PLUG HEX-HEAD / ORB FITTING / #16ORB-M STL	AR	
5	N12583	PLUG HEX-HEAD / ORB FITTING / #20ORB-M STL VITON	AR	
7	N64733	PLUG HEX-HEAD / ORB FITTING / M12-1.5ORB-M ZP	AR	
7	N76912	PLUG HEX-HEAD / ORB FITTING / M14-1.5ORB-M ZP	AR	
10	N27642	PLUG HEXS / ORB FITTING / #10ORB-M STL	AR	
10	N13053	PLUG HEXS / ORB FITTING / #16ORB-M STL VITON	AR	
10	N47501	PLUG HEXS / ORB FITTING / #16ORB-M STL	AR	
15	N17434	PLUG HEXS / ORB FITTING / M12-1.5ORB-M STL	AR	
20	N25549	UNION / ORB FITTING / #10ORB-Mx#12ORB-M STL	AR	
25	G1011405	BUSHING REDUCER / ORB FITTING / #4ORB-Mx#8ORB-F STL	AR	
25	N70879	BUSHING REDUCER / ORB FITTING / #6ORB-Mx#8ORB-F STL	1	
25	G1011405-001	BUSHING REDUCER / ORB FITTING / #8ORB-Mx#6ORB-F STL	AR	
25	G1011405-002	BUSHING REDUCER / ORB FITTING / #10ORB-Mx#6ORB-F STL	AR	
25	G1011405-003	BUSHING REDUCER / ORB FITTING / #10ORB-Mx#8ORB-F STL	AR	
25	G1011405-004	BUSHING REDUCER / ORB FITTING / #12ORB-Mx#6ORB-F STL	AR	
25	G1011405-005	BUSHING REDUCER / ORB FITTING / #12ORB-Mx#8ORB-F STL	AR	
25	G1011405-006	BUSHING REDUCER / ORB FITTING / #12ORB-Mx#10ORB-F STL	AR	
25	G1011405-007	BUSHING REDUCER / ORB FITTING / #12ORB-Mx#16ORB-F STL	AR	
25	G1011405-008	BUSHING REDUCER / ORB FITTING / #16ORB-Mx#8ORB-F STL	AR	
25	G1011405-009	BUSHING REDUCER / ORB FITTING / #16ORB-Mx#10ORB-F STL	AR	
25	G1011405-010	BUSHING REDUCER / ORB FITTING / #16ORB-Mx#12ORB-F STL	AR	
25	G1011405-011	BUSHING REDUCER / ORB FITTING / #16ORB-Mx#12ORB-F STL	AR	
25	N10900	BUSHING REDUCER / ORB FITTING / #16ORB-Mx#12ORB-F STL VITON	AR	
25	G1011405-012	BUSHING REDUCER / ORB FITTING / #20ORB-Mx#16ORB-F STL	AR	
25	N79391	BUSHING REDUCER / ORB FITTING / M18-1.5ORB-Mx#8ORB-F STL	AR	
30	N80596	MALE BRANCHE TEE / ORB FITTING / #8ORB--Fx#8ORB--Fx#8ORB-M STL	AR	
35	G1005652	FEMALE CONNECTOR / PIPE @ ORB / 1/8NPT-Fx#4ORB-M STL	AR	
35	N37026	FEMALE CONNECTOR / PIPE @ ORB / 1/8NPT-Fx#4ORB-M STL	AR	
35	N57711	FEMALE CONNECTOR / PIPE @ ORB / 1/8NPT-Fx#4ORB-M STL VITON	AR	

		Date:07/2024	PAGE:FM-00FM-09
FITTING "ORB" - MISCELANOUS			

Item#	Part	Description	QTY	Notes
35	N19448	FEMALE CONNECTOR / PIPE @ ORB / 1/4NPT-Fx#4ORB-M STL VITON	AR	
35	5011010	FEMALE CONNECTOR / PIPE @ ORB / 1/4NPT-Fx#6ORB-M STL	AR	
35	G1005652-001	FEMALE CONNECTOR / PIPE @ ORB / 1/4NPT-Fx#6ORB-M STL	AR	
35	5011023	FEMALE CONNECTOR / PIPE @ ORB / 1/4NPT-Fx#6ORB-M STL	AR	
35	N57107	FEMALE CONNECTOR / PIPE @ ORB / 3/8NPT-Fx#8ORB-M STL VITON	AR	
35	N10931	FEMALE CONNECTOR / PIPE @ ORB / 1/2NPT-Fx#6ORB-M STL VITON	AR	
35	N22378	FEMALE CONNECTOR / PIPE @ ORB / 1/2NPT-Fx#8ORB-M STL	AR	
35	501907	FEMALE CONNECTOR / PIPE @ ORB / 1/2NPT-Fx#10ORB-M STL	AR	
35	N13031	FEMALE CONNECTOR / PIPE @ ORB / 1/2NPT-Fx#12ORB-M STL VITON	AR	
35	G1005584	FEMALE CONNECTOR / PIPE @ ORB / 3/4NPT-Fx#12ORB-M STL VITON	AR	
35	G1013800	FEMALE CONNECTOR / PIPE @ ORB / 3/4NPT-Fx#16ORB-M STL	AR	
40	N60132	FEMALE CONNECTOR / PIPE @ ORB / 1/8NPT-FxM8-1.0 ORB-M BR VITON	AR	
40	N41305	FEMALE CONNECTOR / PIPE @ ORB / 1/8NPT-FxM10-1.0 ORB-M BR	AR	
40	N55814	FEMALE CONNECTOR / PIPE @ ORB / 1/8NPT-FxM10-1.0 ORB-M S	AR	
40	N66338	FEMALE CONNECTOR / PIPE @ ORB / 1/8NPT-FxM10-1.0 ORB-M BR VITO	AR	
40	5011304	FEMALE CONNECTOR / PIPE @ ORB / 1/4NPT-FxM12-1.5 ORB-M	AR	
40	N64094	FEMALE CONNECTOR / PIPE @ ORB / 1/4NPT-FxM14-1.5 ORB-M	AR	
40	N85135	FEMALE CONNECTOR / PIPE @ ORB / 3/8NPT-FxM22-1.5 ORB-M	AR	
45	G1005759	SWIVEL NUT FEMALE CONNECTOR / PIPE @ ORB / 1/4NPT-Fx#4ORB-M STL	AR	
50	N82605	MALE CONNECTOR / PIPE @ ORB / 1/4NPT-Mx#6ORB-F SS	AR	
50	5011108	MALE CONNECTOR / PIPE @ ORB / 1NPT-Mx#16ORB-F STL	AR	
50	5011109	MALE CONNECTOR / PIPE @ ORB / 1 1/4NPT-Mx#20ORB-F STL	AR	
55	N92441	UNION ELBOW 90° / PIPE @ ORB / 1/8NPT-Mx#8ORB-M BR	AR	
55	N36445	UNION ELBOW 90° / PIPE @ ORB / 3/8NPT-Mx#8ORB-M BR	AR	
60	N27121	SWIVEL NUT FEMALE ELBOW 90° / PIPE @ ORB / 1/4NPT-Fx#4ORB-M STL	AR	
60	N72122	SWIVEL NUT FEMALE ELBOW 90° / PIPE @ ORB / 3/8NPT-Fx#6ORB-M STL	AR	
65	N35819	ADAPTER / PIPE @ ORB / 1/4NPT-Mx#6ORB-M BR	AR	
70	G5011436	FEMALE ELBOW 90° / PIPE @ ORB / 1/4NPT-Fx#4ORB-M SS	AR	
70	G5003903	FEMALE ELBOW 90° / PIPE @ ORB / 3/4NPT-Fx#12ORB-M SS	AR	
75	196940	O-RING / ORB FITTING / #4 NITRILE	AR	
75	N8888069	O-RING / ORB FITTING / #4 VITON	AR	
75	N8888071	O-RING / ORB FITTING / #5 VITON	AR	
75	0274247	O-RING / ORB FITTING / #8 NITRILE	AR	
75	N8885931	O-RING / ORB FITTING / #8 VITON	AR	
75	507296	O-RING / ORB FITTING / #10 NITRILE	AR	
75	0274248	O-RING / ORB FITTING / #10 NITRILE LOW TEMPERATURE	AR	
75	N8885932	O-RING / ORB FITTING / #10 VITON	AR	
75	N11151	O-RING / ORB FITTING / #12 NITRILE	AR	
75	N8885933	O-RING / ORB FITTING / #12 VITON	AR	
75	N8885934	O-RING / ORB FITTING / #14 VITON	AR	
75	195645	O-RING / ORB FITTING / #16 NITRILE	AR	
75	N8885935	O-RING / ORB FITTING / #16 VITON	AR	

		Date:07/2024	PAGE:FM-00FM-09
--	--	--------------	-----------------

FITTING "ORB" - MISCELANOUS

Item#	Part	Description	QTY	Notes
75	G5010503	O-RING / ORB FITTING / #16 VITON	AR	
75	G5010504	O-RING / ORB FITTING / #20 VITON	AR	
75	N8885936	O-RING / ORB FITTING / #20 VITON	AR	
80	N57798	ADAPTER / BRAZE @ ORB / #24ORB-Mx#22BRAZE-F BR	1	

	Date:07/2024	PAGE:FM-00FM-10
FITTING "QUICK DISCONNECT" - MISCELANOUS		

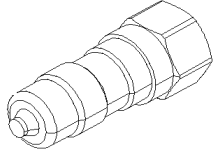

NIPPLE
"A SERIES"
5

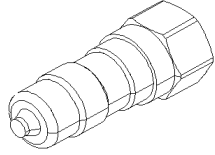

NIPPLE ORB
"A SERIES"
10

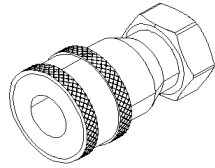

COUPLER
"A SERIES"
15

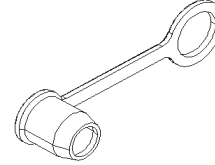

DUST CAP
"A SERIES"
20

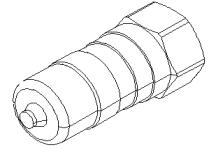

NIPPLE
"B SERIES"
25

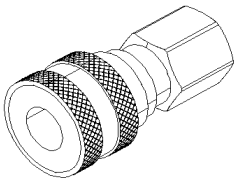

COUPLER
"B SERIES"
30

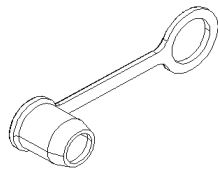

DUST CAP
"B SERIES"
35



DUST CAP
"B SERIES"
40

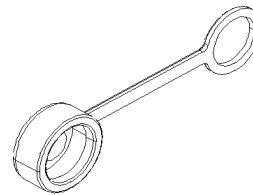

DUST PLUG
"B SERIES"
45

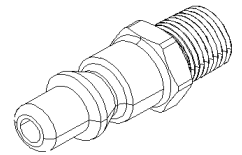

NIPPLE
"ARO"
50

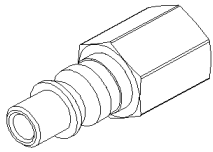

NIPPLE
"ARO"
55

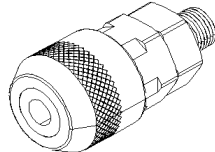

COUPLER
"ARO"
60

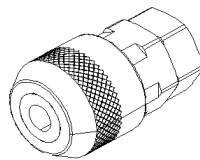

COUPLER
"ARO"
65

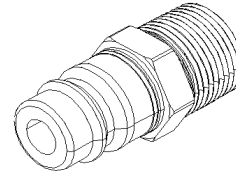

NIPPLE
"INDUSTRIAL"
70

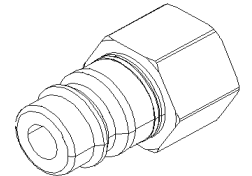

NIPPLE
"INDUSTRIAL"
75

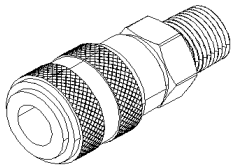

COUPLER
"INDUSTRIAL"
80

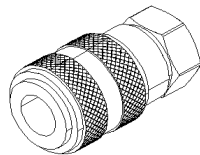

COUPLER
"INDUSTRIAL"
85



DUST CAP
"INDUSTRIAL"
90



DUST PLUG
"INDUSTRIAL"
95

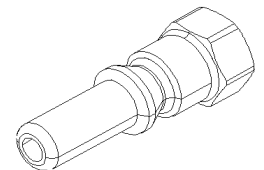

NIPPLE
"LINCOLN"
100

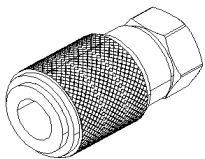

COUPLER
"LINCOLN"
105

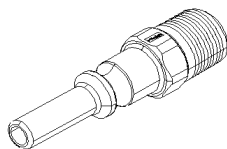

NIPPLE
"LINCOLN"
110

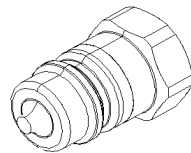

NIPPLE
"PIONEER"
115

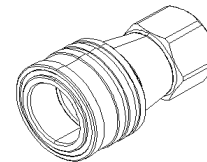

COUPLER
"PIONEER"
120

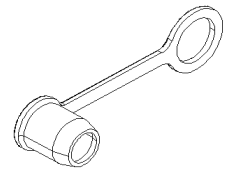

DUST CAP
"PIONEER"
125

	Date:07/2024	PAGE:FM-00FM-10
FITTING "QUICK DISCONNECT" - MISCELANOUS		

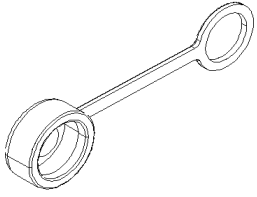

DUST PLUG
"PIONEER"
130

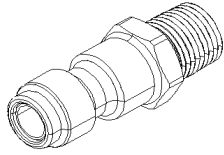

NIPPLE
"TRU-FLATE"
135

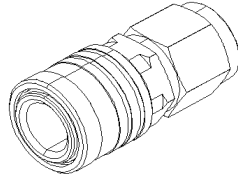

COUPLER
"TRU-FLATE"
140

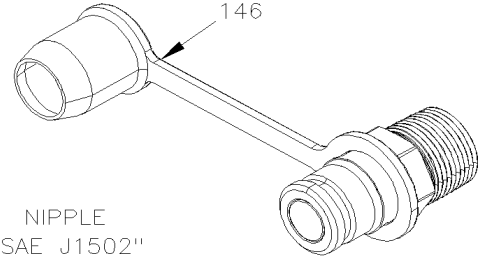

NIPPLE
"SAE J1502"
145

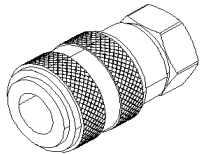

COUPLER
"2RL SERIES"
150

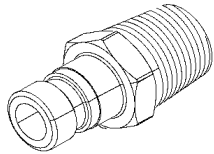

NIPPLE
"VOLVO"
155

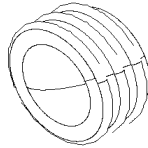

DUST CAP
"VOLVO"
160

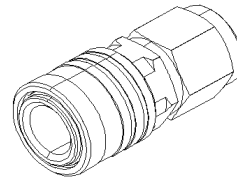

COUPLER
"TEMA"
165

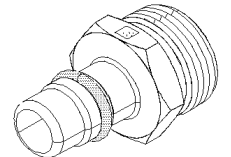

MALE CONNECTOR
GARDEN FITTING
170

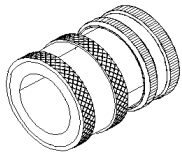

FEMALE CONNECTOR
GARDEN FITTING
175

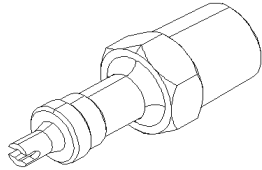

NIPPLE
"SCHRADER"
180

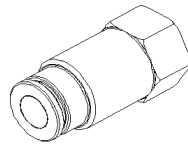

NIPPLE
"FS"
185

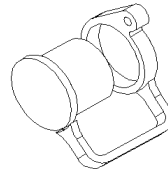

DUST PLUG
"FS"
190

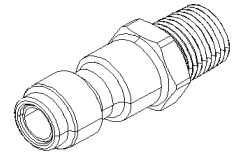

NIPPLE
"SCHRADER"
195

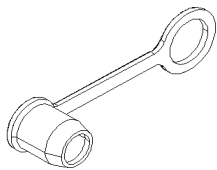

DUST CAP
"SCHRADER"
200

Date:07/2024

PAGE:FM-00FM-10

FITTING "QUICK DISCONNECT" - MISCELANOUS

Item#	Part	Description	QTY	Notes
5	5011140	NIPPLE / QUICK DISCONNECT "A SERIES" / #4x1/4NPT-F STL	AR	
5	N76147	NIPPLE / QUICK DISCONNECT "A SERIES" / #6x3/8NPT-F STL	AR	
5	N22072	NIPPLE / QUICK DISCONNECT "A SERIES" / #6x3/8NPT-F BR VITON	AR	
5	N36443	NIPPLE / QUICK DISCONNECT "A SERIES" / #6x3/8NPT-F BR VITON	AR	
10	N24182	NIPPLE / QUICK DISCONNECT "A SERIES" / #6x#6ORB-F BR VITON	AR	
15	N8892827	COUPLER / QUICK DISCONNECT "A SERIES" / #6x3/8NPT-F STL	AR	
15	N39440	COUPLER / QUICK DISCONNECT "A SERIES" / #6x3/8NPT-F BR VITON	AR	
15	N76705	COUPLER / QUICK DISCONNECT "A SERIES" / #6x3/8NPT-F STL	AR	
20	504705	DUST CAP / QUICK DISCONNECT "A SERIES" / #4	AR	
20	G1019764-001	DUST CAP / QUICK DISCONNECT "A SERIES" / #4 VITON	AR	
20	N22073	DUST CAP / QUICK DISCONNECT "A SERIES" / #6 VITON	AR	
20	N33143	DUST CAP / QUICK DISCONNECT "A SERIES" / #6 VITON	AR	
20	G1019764-002	DUST CAP / QUICK DISCONNECT "A SERIES" / #6 VITON	AR	
20	G1200828	DUST CAP / QUICK DISCONNECT "A SERIES" / #6 VITON	AR	
20	G1019764-003	DUST CAP / QUICK DISCONNECT "A SERIES" / #10 VITON	AR	
20	N76775	DUST CAP / QUICK DISCONNECT "A SERIES" / #12	1	
20	G1019764-004	DUST CAP / QUICK DISCONNECT "A SERIES" / #12 VITON	AR	
20	G1019764-005	DUST CAP / QUICK DISCONNECT "A SERIES" / #16 VITON	AR	
25	6977780	NIPPLE / QUICK DISCONNECT "B SERIES" / #2x1/8NPT-F STL	AR	
25	N27023	NIPPLE / QUICK DISCONNECT "B SERIES" / #2x1/8NPT-F STL	AR	
25	N30523	NIPPLE / QUICK DISCONNECT "B SERIES" / #4x1/4NPT-F BR	AR	
25	N17898	NIPPLE / QUICK DISCONNECT "B SERIES" / #6x3/8NPT-F BR	AR	
25	N84450	NIPPLE / QUICK DISCONNECT "B SERIES" / #6x3/8NPT-F BR	AR	
25	N29331	NIPPLE / QUICK DISCONNECT "B SERIES" / #8x1/2NPT-F BR	AR	
25	N86239	NIPPLE / QUICK DISCONNECT "B SERIES" / #8x1/2NPT-F BR	AR	
25	900323	NIPPLE / QUICK DISCONNECT "B SERIES" / #10x1/2NPT-F BR	AR	L
25	501606	NIPPLE / QUICK DISCONNECT "B SERIES" / #10x1/2NPT-F BR	AR	
25	2278694	NIPPLE / QUICK DISCONNECT "B SERIES" / #10x3/8NPT-F BR	AR	
25	N75581	NIPPLE / QUICK DISCONNECT "B SERIES" / #12x3/4NPT-F BR	AR	
30	N17900	COUPLER / QUICK DISCONNECT "B SERIES" / #6x3/8NPT-F BR	AR	
30	N30522	COUPLER / QUICK DISCONNECT "B SERIES" / #4x1/4NPT-F BR	AR	
30	N8886917	COUPLER / QUICK DISCONNECT "B SERIES" / #6x3/8NPT-F BR	AR	
30	900324	COUPLER / QUICK DISCONNECT "B SERIES" / #8x1/2NPT-F BR	AR	L
30	N60467	COUPLER / QUICK DISCONNECT "B SERIES" / #8x1/2NPT-F BR	AR	
35	G1019764-000	DUST CAP / QUICK DISCONNECT "B SERIES" / #2 PLAS	AR	
35	N40892	DUST CAP / QUICK DISCONNECT "B SERIES" / #2 VINYL	AR	
35	G1019764-006	DUST CAP / QUICK DISCONNECT "B SERIES" / #4 PLAS	AR	
35	G1019764-007	DUST CAP / QUICK DISCONNECT "B SERIES" / #5 PLAS	AR	
35	N17899	DUST CAP / QUICK DISCONNECT "B SERIES" / #6 PLAS	AR	
35	N29330	DUST CAP / QUICK DISCONNECT "B SERIES" / #8 VINYL	AR	
35	900326	DUST CAP / QUICK DISCONNECT "B SERIES" / #10 VINYL	AR	L
35	G1019764-008	DUST CAP / QUICK DISCONNECT "B SERIES" / #10 PLAS	AR	

Date:07/2024

PAGE:FM-00FM-10

FITTING "QUICK DISCONNECT" - MISCELANOUS

Item#	Part	Description	QTY	Notes
35	N60540	DUST CAP / QUICK DISCONNECT "B SERIES" / #10 PLAS	AR	
35	501609	DUST CAP / QUICK DISCONNECT "B SERIES" / #10 PLAS	AR	
35	G1019764-009	DUST CAP / QUICK DISCONNECT "B SERIES" / #12 PLAS	AR	
35	G1019764-010	DUST CAP / QUICK DISCONNECT "B SERIES" / #16 PLAS	AR	
40	N41308	DUST CAP / QUICK DISCONNECT "B SERIES" / #2 METAL	AR	
45	N29308	DUST PLUG / QUICK DISCONNECT "B SERIES" / #2 VINYL	AR	
45	900325	DUST PLUG / QUICK DISCONNECT "B SERIES" / #8 VINYL	AR	L
50	G5004607	NIPPLE / QUICK DISCONNECT "ARO" / #4x1/4NPT-M STL	AR	
50	N26718	NIPPLE / QUICK DISCONNECT "ARO" / #4x1/4NPT-M STL	AR	
50	N43231	NIPPLE / QUICK DISCONNECT "ARO" / #4x1/4NPT-M STL	AR	
50	N43381	NIPPLE / QUICK DISCONNECT "ARO" / #4x1/4NPT-M STL	AR	
50	3504002	NIPPLE / QUICK DISCONNECT "ARO" / #4x1/4NPT-M ZP	AR	
50	10506590	NIPPLE / QUICK DISCONNECT "ARO" / #4x1/4NPT-M ZP	AR	
55	N78222	NIPPLE / QUICK DISCONNECT "ARO" / #4x1/4NPT-F STL	AR	
60	10534426	COUPLER / QUICK DISCONNECT "ARO" / #4x1/4NPT-M BR	AR	
60	N41462	COUPLER / QUICK DISCONNECT "ARO" / #4x1/4NPT-M STL	AR	
65	10506589	COUPLER / QUICK DISCONNECT "ARO" / #4x1/4NPT-F BR	AR	
65	N15113	COUPLER / QUICK DISCONNECT "ARO" / #4x1/4NPT-F BR	AR	
65	3504001	COUPLER / QUICK DISCONNECT "ARO" / #4x1/4NPT-F ZP	AR	
NS	5011203	NIPPLE / QUICK DISCONNECT "INDUSTRIAL" / #4x1/8NPT-M ZP	AR	
70	502239	NIPPLE / QUICK DISCONNECT "INDUSTRIAL" / #4x1/4NPT-M STL	AR	
70	684613	NIPPLE / QUICK DISCONNECT "INDUSTRIAL" / #4x1/4NPT-M STL	AR	
70	6964753	NIPPLE / QUICK DISCONNECT "INDUSTRIAL" / #4x1/4NPT-M STL	AR	
70	G5004716	NIPPLE / QUICK DISCONNECT "INDUSTRIAL" / #4x1/4NPT-M STL	AR	
70	N18785	NIPPLE / QUICK DISCONNECT "INDUSTRIAL" / #4x1/4NPT-M STL	AR	
70	N73912	NIPPLE / QUICK DISCONNECT "INDUSTRIAL" / #4x1/4NPT-M STL	1	
70	N27987	NIPPLE / QUICK DISCONNECT "INDUSTRIAL" / #4x3/8NPT-M STL	AR	
70	N56454	NIPPLE / QUICK DISCONNECT "INDUSTRIAL" / #4x1/4NPT-M BR	AR	
70	N73031	NIPPLE / QUICK DISCONNECT "INDUSTRIAL" / #4x1/4NPT-M BR	1	
70	N64712	NIPPLE / QUICK DISCONNECT "INDUSTRIAL" / #6x1/4NPT-M BR	AR	
75	N18784	NIPPLE / QUICK DISCONNECT "INDUSTRIAL" / #4x1/4NPT-F STL	AR	
75	N35065	NIPPLE / QUICK DISCONNECT "INDUSTRIAL" / #8x1/2NPT-F BR	AR	
80	N28253	COUPLER / QUICK DISCONNECT "INDUSTRIAL" / #4x1/4NPT-M BR	AR	
85	N35066	COUPLER / QUICK DISCONNECT "INDUSTRIAL" / #8x1/2NPT-F BR	AR	
85	3504007	COUPLER / QUICK DISCONNECT "INDUSTRIAL" / #8x1/2NPT-F BR	AR	
85	683935	COUPLER / QUICK DISCONNECT "INDUSTRIAL" / #4x1/4NPT-F BR-PLAS / SAFETY	AR	
NS	5011203	NIPPLE / QUICK DISCONNECT "INDUSTRIAL" / #4x1/8NPT-M ZP	1	
90	N28252	DUST CAP / QUICK DISCONNECT "INDUSTRIAL" / #4 METAL	AR	
95	N29021	DUST PLUG / QUICK DISCONNECT "INDUSTRIAL" / #4 METAL	AR	
100	G5003991	NIPPLE / QUICK DISCONNECT "LINCOLN" / #4x1/4NPT-F STL	AR	
105	N29660	COUPLER / QUICK DISCONNECT "LINCOLN" / #4x1/4NPT-F BR	AR	
105	N85850	COUPLER / QUICK DISCONNECT "LINCOLN" / #4x1/4NPT-F ZP	AR	

Date:07/2024

PAGE:FM-00FM-10

FITTING "QUICK DISCONNECT" - MISCELANOUS

Item#	Part	Description	QTY	Notes
110	6986758	NIPPLE / QUICK DISCONNECT "LINCOLN" / #4x1/4NPT-M ZP	AR	
110	N49927	NIPPLE / QUICK DISCONNECT "LINCOLN" / #4x1/4NPT-M BR	AR	
110	N57719	NIPPLE / QUICK DISCONNECT "LINCOLN" / #4x1/4NPT-M	AR	
110	5011341	NIPPLE / QUICK DISCONNECT "LINCOLN" / #4x1/4NPT-M STL	AR	
115	N24938	NIPPLE / QUICK DISCONNECT "PIONEER" / #6x3/8NPT-F STL	AR	
120	N24937	COUPLER / QUICK DISCONNECT "PIONEER" / #6x3/8NPT-F STL	AR	
125	G1019764-011	DUST CAP / QUICK DISCONNECT "PIONEER" / #4 RUBBER	AR	
125	N24940	DUST CAP / QUICK DISCONNECT "PIONEER" / #6 VINYL	AR	
125	G1019764-012	DUST CAP / QUICK DISCONNECT "PIONEER" / #6 RUBBER	AR	
125	G1019764-013	DUST CAP / QUICK DISCONNECT "PIONEER" / #8 RUBBER	AR	
125	G1019764-014	DUST CAP / QUICK DISCONNECT "PIONEER" / #12 RUBBER	AR	
125	G1019764-015	DUST CAP / QUICK DISCONNECT "PIONEER" / #16 RUBBER	AR	
130	N24939	DUST PLUG / QUICK DISCONNECT "PIONEER" / #6 VINYL	AR	
135	G5007525	NIPPLE / QUICK DISCONNECT "TRU-FLATE" / #4x1/4NPT-M BR	AR	
135	G5009592	NIPPLE / QUICK DISCONNECT "TRU-FLATE" / #4x1/4NPT-M STL	AR	
135	N43532	NIPPLE / QUICK DISCONNECT "TRU-FLATE" / #4x1/4NPT-M STL	AR	
135	N26651	NIPPLE / QUICK DISCONNECT "TRU-FLATE" / #6x1/4NPT-M STL	AR	
140	N18385	COUPLER / QUICK DISCONNECT "TRU-FLATE" / #4x1/4NPT-F BR	AR	
145	504706	NIPPLE / QUICK DISCONNECT "SAE J1502" / #4x1/4NPT-M STL W/DUST CAP	AR	F
. NS	195533	. DUST CAP / QUICK DISCONNECT "SAE J1502" / #4	1	F
146	195533	DUST CAP / QUICK DISCONNECT "SAE J1502" / #4	AR	F
150	N29307	COUPLER / QUICK DISCONNECT "2RL SERIES" / #6x1/4NPT-M BR	AR	
150	N40887	COUPLER / QUICK DISCONNECT "2RL SERIES" / #6x1/4NPT-M BR	AR	
155	1675641	NIPPLE / QUICK DISCONNECT "VOLVO" / 1/2NPT-M	AR	C
. NS	V476279	. DUST CAP / QUICK DISCONNECT "VOLVO" /	1	C
. NS	507666	. DUST CAP / QUICK DISCONNECT "VOLVO" /	1	C
NS	85112740	COOLANT EXTRACTOR	1	
. NS	9996049	. Quick coupling adaptor for Volvo # 1675641	1	
160	V476279	DUST CAP / QUICK DISCONNECT "VOLVO" /	AR	C
160	507666	DUST CAP / QUICK DISCONNECT "VOLVO" /	AR	C
165	520163	COUPLER / QUICK DISCONNECT "TEMA" / #2x 1/8NPT-F BR	AR	H
170	5011168	NIPPLE / QUICK DISCONNECT "MELNOR" / 3/4GARDEN-M BR	AR	
175	5011169	COUPLER / QUICK DISCONNECT "MELNOR" / 3/4GARDEN-F BR	AR	
180	2214695	NIPPLE / QUICK DISCONNECT "SCHRADER" / 1/4NPT-M BR	AR	
185	N72115	NIPPLE / QUICK DISCONNECT "FS" / #8x1/2NPT-F	AR	
190	N72024	DUST CAP / QUICK DISCONNECT "FS" / #8	AR	
195	N80716	NIPPLE / QUICK DISCONNECT "SCHRADER" TYPE M / #6x3/8NPT-M BR	AR	
200	N80818	DUST CAP / QUICK DISCONNECT "SCHRADER" TYPE M / #6	AR	
200	N83918	DUST CAP / QUICK DISCONNECT "SCHRADER" TYPE M / WITH HOLE / #6	AR	

		Date:07/2024	PAGE:FM-00FM-10	
FITTING "QUICK DISCONNECT" - MISCELANOUS				
Item#	Part	Description	QTY	Notes
		C) USE WITH COOLANT SYSTEM FILL & DRAIN		
		F) USE ON FUEL FILTER WITH "DETROIT DIESEL" ENGINE		
		H) USE WITH TRANSMISION SHIFTER HYDRAULIC		
		L) USE WITH LAVATORY SYSTEM CLEAN & FILL		

	Date:07/2024	PAGE:FM-00FM-11
FITTING "MISCELANOUS"		

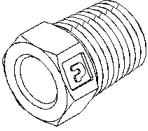
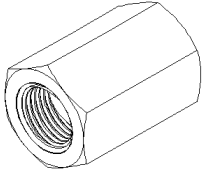
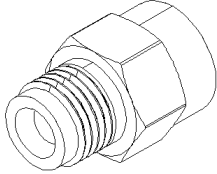
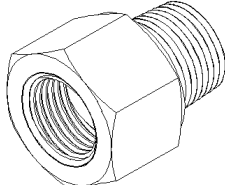
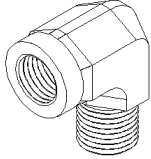
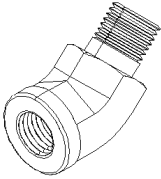
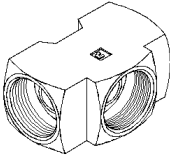
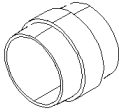
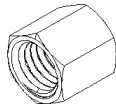
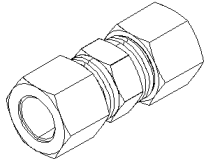
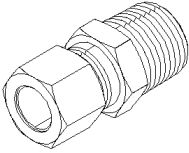
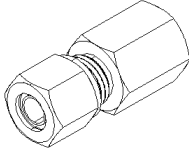
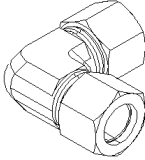
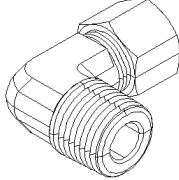
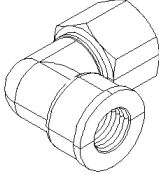
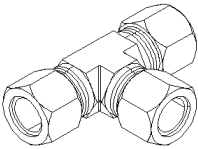
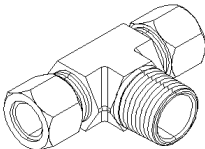
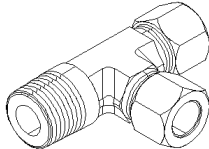
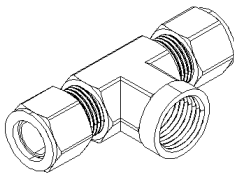
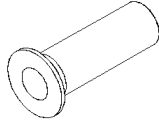
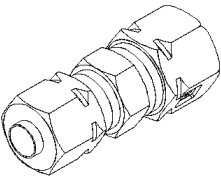
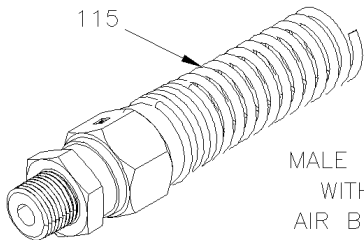
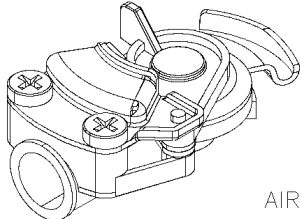
 <p>NUT INVERTED FLARED 5</p>	 <p>UNION FEMALE INVERTED FLARED 10</p>	 <p>FEMALE CONNECTOR INVERTED FLARED 15</p>	 <p>MALE CONNECTOR INVERTED FLARED 20</p>	 <p>MALE ELBOW 90° INVERTED FLARED 25</p>
 <p>MALE ELBOW 45° INVERTED FLARED 30</p>	 <p>UNION TEE INVERTED FLARED 35</p>	 <p>SLEEVE COMPRESSION 40</p>	 <p>NUT COMPRESSION 45</p>	 <p>UNION COMPRESSION 50</p>
 <p>MALE CONNECTOR COMPRESSION 55</p>	 <p>FEMALE CONNECTOR COMPRESSION 60</p>	 <p>UNION ELBOW 90° COMPRESSION 65</p>	 <p>MALE ELBOW 90° COMPRESSION 70</p>	 <p>FEMALE ELBOW 90° COMPRESSION 75</p>
 <p>UNION TEE COMPRESSION 80</p>	 <p>MALE BRANCH TEE COMPRESSION 85</p>	 <p>MALE RUN TEE COMPRESSION 90</p>	 <p>FEMALE BRANCH TEE COMPRESSION 95</p>	 <p>INSERT COMPRESS-ALIGN 100</p>
 <p>UNION REDUCER COMPRESS-ALIGN 105</p>	 <p>115</p> <p>MALE CONNECTOR WITH SPRING AIR BRAKE HOSE 110</p>		 <p>GLANDHAND AIR BRAKE HOSE 120</p>	

	Date:07/2024	PAGE:FM-00FM-11
FITTING "MISCELANOUS"		

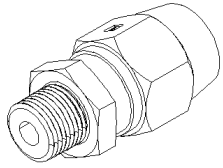

MALE CONNECTOR
AIR BRAKE HOSE
125

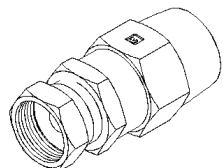

FEMALE CONNECTOR
AIR BRAKE HOSE
130

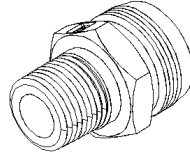

ADAPTER
AIR BRAKE HOSE
135

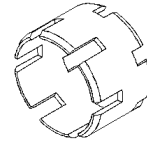

SLEEVE
AIR BRAKE HOSE
140

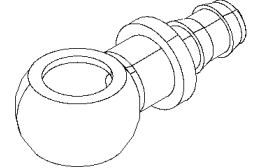

BANJO UNION
HOSE
145

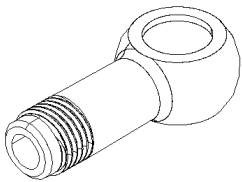

BANJO UNION
HOSE
150

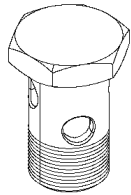

BANJO BOLT
155

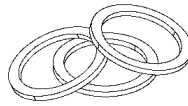

BANJO WASHER
160

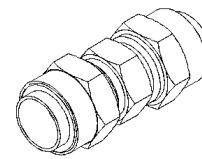

UNION
POLY-TITE
165

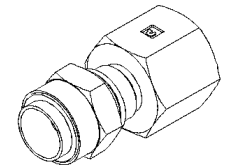

FEMALE CONNECTOR
POLY-TITE
170

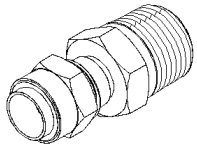

MALE CONNECTOR
POLY-TITE
175

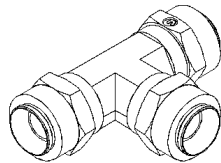

MALE RUN TEE
POLY-TITE
180

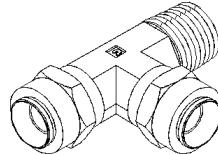

MALE RUN TEE
POLY-TITE
185

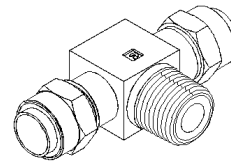

MALE BRANCH TEE
POLY-TITE
190

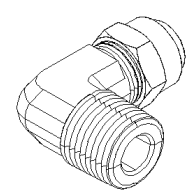

MALE ELBOW 90°
POLY-TITE
195

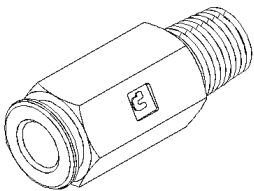

COUPLER
POLY-TITE
200



SLEEVE
POLY-TITE
205

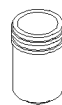

CAP
POLY-TITE
210

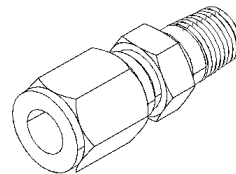

MALE CONNECTOR
FERRULOK
215

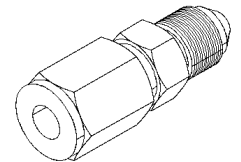

ADAPTER
FERULOK @ JIC
220

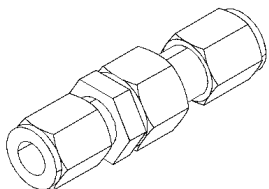

BULKHEAD UNION
FERRULOK
225

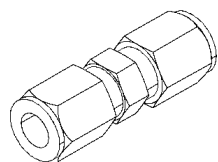

UNION
FERRULOK
230

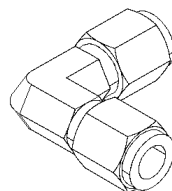

UNION ELBOW 90°
FERRULOK
235

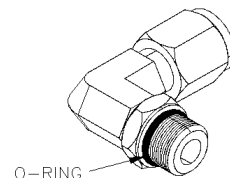

MALE ELBOW 90°
FERRULOK
240

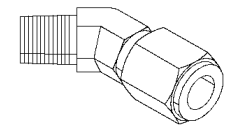

MALE ELBOW 45°
FERRULOK
245

	Date:07/2024	PAGE:FM-00FM-11
FITTING "MISCELANOUS"		

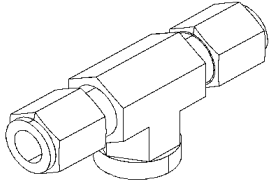

FEMALE BRANCH TEE
FERRULOK
250

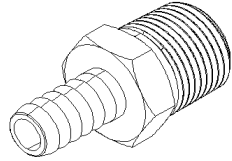

MALE CONNECTOR
HOSE BARB
255

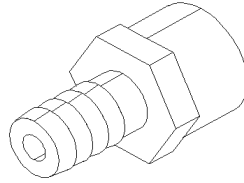

FEMALE CONNECTOR
HOSE BARB
260

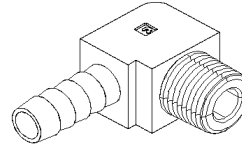

MALE ELBOW 90°
HOSE BARB
265

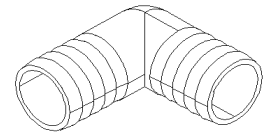

UNION ELBOW 90°
HOSE BARB
270

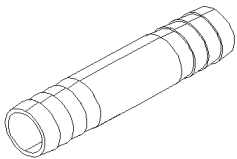

UNION
HOSE BARB
275

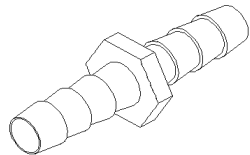

UNION
HOSE BARB
280

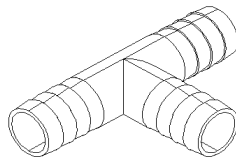

UNION TEE
HOSE BARB
285

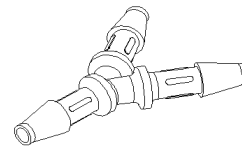

UNION "Y"
HOSE BARB
290

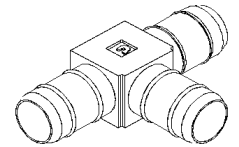

UNION TEE
DUAL BARB
295

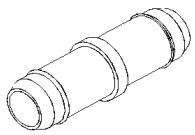

UNION
MINI BARB
300

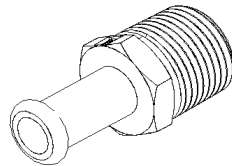

MALE CONNECTOR
BEADED HOSE BARB
305

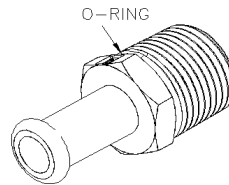

MALE CONNECTOR
BEADED HOSE BARB
310

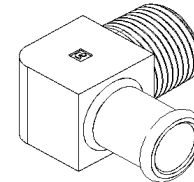

MALE ELBOW 90°
BEADED HOSE BARB
315

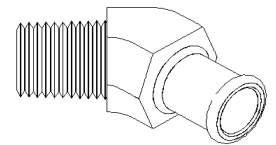

MALE ELBOW 45°
BEADED HOSE BARB
320

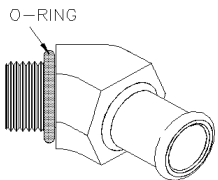

MALE ELBOW 45°
BEADED HOSE BARB
325

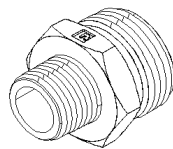

MALE CONNECTOR
GARDEN FITTING
330

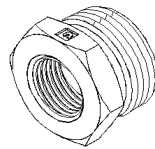

SWIVEL
MALE CONNECTOR
GARDEN FITTING
335

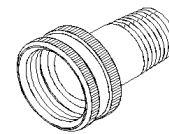

SWIVEL
MALE CONNECTOR
GARDEN FITTING
340

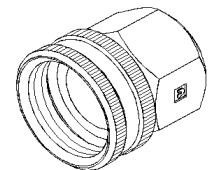

SWIVEL
FEMALE CONNECTOR
GARDEN FITTING
345

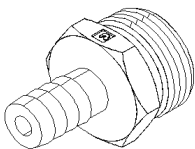

GARDEN FITTING
@ BARB
350

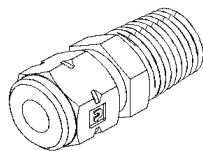

MALE CONNECTOR
VIBRA-LOK
355

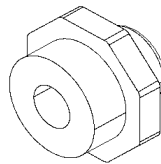

ADAPTER
ABS PIPE
360

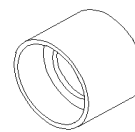

UNION
ABS PIPE
365

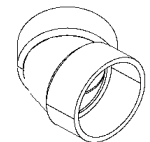

UNION ELBOW 45°
ABS PIPE
370

	Date:07/2024	PAGE:FM-00FM-11
FITTING "MISCELANOUS"		

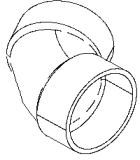

UNION ELBOW 60°
ABS PIPE
375



UNION ELBOW 90°
ABS PIPE
380

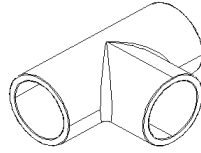

UNION TEE
ABS PIPE
385

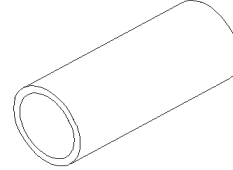

TUBE
ABS PIPE
390

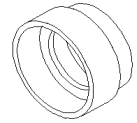

ADAPTER
PVC PIPE
395

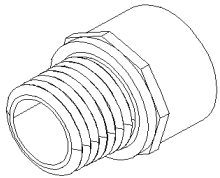

MALE CONNECTOR
PIPE @ PVC PIPE
400-401

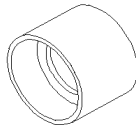

UNION
PVC PIPE
405



UNION ELBOW 90°
PVC PIPE
410

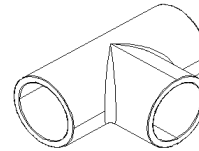

UNION TEE
PVC PIPE
415

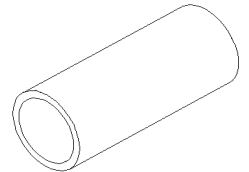

TUBE
ABS PIPE
420

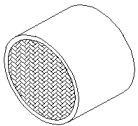

PLUG W/GRILL
PVC PIPE
425

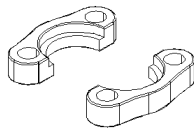

SPLIT FLANGE
430

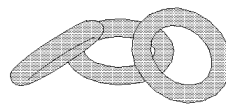

O-RING
SPLIT FLANGE
435

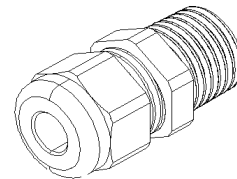

MALE CONNECTOR
HEYCO/LAPPUSA
440

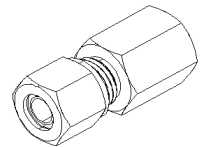

FEMALE CONNECTOR
"FLARELESS"
445

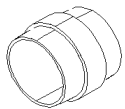

SLEEVE
"FLARELESS"
450

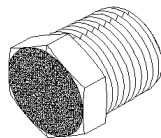

SILENCER / MUFFLER
455



SILENCER / MUFFLER
460

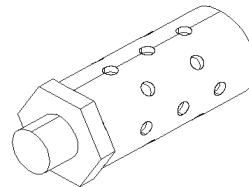

SILENCER / MUFFLER
465

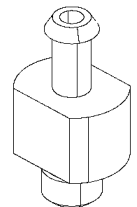

MALE CONNECTOR
HOSE BARB @ METRIC
470

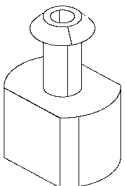

FEMALE CONNECTOR
HOSE BARB @ METRIC
475



PLUG / PEX
480

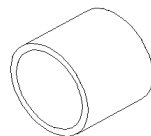

RING / PEX
485

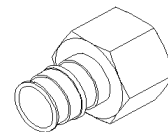

FEMALE CONNECTOR
PEX @ PIPE
490

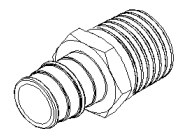

MALE CONNECTOR
PEX @ PIPE
495

	Date:07/2024	PAGE:FM-00FM-11
FITTING "MISCELANOUS"		

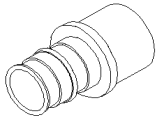

MALE CONNECTOR
PEX @ BRAZE
500

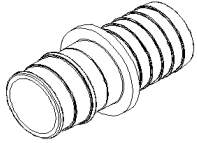

MALE CONNECTOR
PEX @ BARB
505

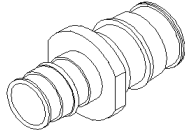

UNION / PEX
510

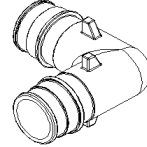

UNION ELBOW 90°
PEX
515

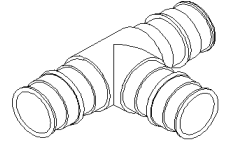

UNION TEE
PEX
520

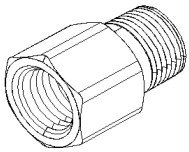

BSP
ADAPTER
525

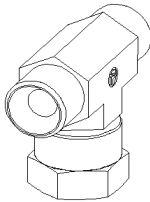

BSP
FEMALE RUN TEE
530

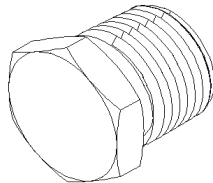

PLUG HEX-HEAD
METRIC
535

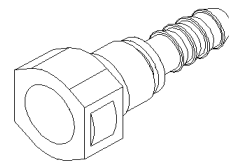

QUICK ADAPTOR
TO BARB
540

	Date:07/2024	PAGE:FM-00FM-11
FITTING "MISCELANOUS"		

Item#	Part	Description	QTY	Notes
5	0137397	NUT / INVERTED FLARE FITTING / #3IFL-F STL	AR	
5	501117	NUT / INVERTED FLARE FITTING / #4IFL-F STL	AR	
5	N18332	NUT / INVERTED FLARE FITTING / #4IFL-F BR	AR	
5	501119	NUT / INVERTED FLARE FITTING / #6IFL-F STL	AR	
5	501121	NUT / INVERTED FLARE FITTING / #8IFL-F STL	AR	
5	0137401	NUT / INVERTED FLARE FITTING / #8IFL-F STL	AR	
5	501122	NUT / INVERTED FLARE FITTING / #10IFL-F STL	AR	
5	501581	NUT / INVERTED FLARE FITTING / #12IFL-F STL	AR	
5	0189836	NUT / INVERTED FLARE FITTING / #12IFL-F BR	AR	
10	501158	UNION / INVERTED FLARE FITTING / #4IFL-Fx#4IFL-F BR	AR	
10	N18334	UNION / INVERTED FLARE FITTING / #4IFL-Fx#4IFL-F BR	AR	
10	0137415	UNION / INVERTED FLARE FITTING / #6IFL-Fx#6IFL-F BR	AR	
10	0137417	UNION / INVERTED FLARE FITTING / #8IFL-Fx#8IFL-F BR	AR	
15	501155	FEMALE CONNECTOR / INVERTED FLARE FITTING / #4IFL-Fx1/8NPT-F STL	AR	
15	N30359	FEMALE CONNECTOR / INVERTED FLARE FITTING / #4IFL-Mx1/4NPT-F BR	AR	
20	501148	MALE CONNECTOR / INVERTED FLARE FITTING / #4IFL-Fx1/8NPT-M STL	AR	
20	0187321	MALE CONNECTOR / INVERTED FLARE FITTING / #4IFL-Fx1/4NPT-M BR	AR	
20	N18697	MALE CONNECTOR / INVERTED FLARE FITTING / #4IFL-Fx1/4NPT-M BR	AR	
20	501153	MALE CONNECTOR / INVERTED FLARE FITTING / #4IFL-Fx1/4NPT-M BR	AR	
20	0137406	MALE CONNECTOR / INVERTED FLARE FITTING / #5IFL-Fx1/8NPT-M BR	AR	
20	0137405	MALE CONNECTOR / INVERTED FLARE FITTING / #5IFL-Fx1/4NPT-M BR	AR	
20	G5006747	MALE CONNECTOR / INVERTED FLARE FITTING / #5IFL-Fx1/4NPT-M BR	AR	
20	501150	MALE CONNECTOR / INVERTED FLARE FITTING / #6IFL-Fx1/4NPT-M STL	AR	
20	0137407	MALE CONNECTOR / INVERTED FLARE FITTING / #6IFL-Fx1/4NPT-M BR	AR	
20	501172	MALE CONNECTOR / INVERTED FLARE FITTING / #6IFL-Fx1/4NPT-M BR	AR	
20	501640	MALE CONNECTOR / INVERTED FLARE FITTING / #6IFL-Fx3/8NPT-M BR	AR	
20	G5011441	MALE CONNECTOR / INVERTED FLARE FITTING / #6IFL-Fx3/8NPT-M BR	AR	
20	501641	MALE CONNECTOR / INVERTED FLARE FITTING / #8IFL-Fx3/8NPT-M BR	AR	
20	0137409	MALE CONNECTOR / INVERTED FLARE FITTING / #8IFL-Fx3/8NPT-M BR	AR	
20	G5003998	MALE CONNECTOR / INVERTED FLARE FITTING / #8IFL-Fx3/8NPT-M BR	AR	
20	0431538	MALE CONNECTOR / INVERTED FLARE FITTING / #8IFL-Fx3/8NPT-M BR	AR	
20	501152	MALE CONNECTOR / INVERTED FLARE FITTING / #8IFL-Fx1/2NPT-M BR	AR	
20	G5003975	MALE CONNECTOR / INVERTED FLARE FITTING / #8IFL-Fx1/2NPT-M BR	AR	
20	N33895	MALE CONNECTOR / INVERTED FLARE FITTING / #8IFL-Fx1/2NPT-M BR	AR	
20	N33968	MALE CONNECTOR / INVERTED FLARE FITTING / #6IFL-Fx#8FL-M BR	AR	
20	194371	MALE CONNECTOR / INVERTED FLARE FITTING / #10IFL-Fx1/2NPT-M BR	AR	
20	0442325	MALE CONNECTOR / INVERTED FLARE FITTING / #10IFL-Fx1/2NPT-M BR	AR	
20	0444894	MALE CONNECTOR / INVERTED FLARE FITTING / #12IFL-Fx3/4NPT-M BR	AR	
25	501170	MALE ELBOW 90° / INVERTED FLARE FITTING / #4IFL-Fx1/8NPT-M BR	AR	
25	0225810	MALE ELBOW 90° / INVERTED FLARE FITTING / #4IFL-Fx1/8NPT-M BR	AR	
25	2443998	MALE ELBOW 90° / INVERTED FLARE FITTING / #5IFL-Fx1/4NPT-M BR	AR	
25	0137423	MALE ELBOW 90° / INVERTED FLARE FITTING / #6IFL-Fx1/4NPT-M BR	AR	

		Date:07/2024	PAGE:FM-00FM-11
FITTING "MISCELANOUS"			

Item#	Part	Description	QTY	Notes
25	0177971	MALE ELBOW 90° / INVERTED FLARE FITTING / #6IFL-Fx3/8NPT-M BR	AR	
25	0665640	MALE ELBOW 90° / INVERTED FLARE FITTING / #8IFL-Fx1/4NPT-M BR	AR	
25	0137425	MALE ELBOW 90° / INVERTED FLARE FITTING / #8IFL-Fx3/8NPT-M BR	AR	
25	0187712	MALE ELBOW 90° / INVERTED FLARE FITTING / #8IFL-Fx1/2NPT-M BR	AR	
25	9432250	MALE ELBOW 90° / INVERTED FLARE FITTING / #8IFL-Fx1/2NPT-M BR	AR	
30	0125859	MALE ELBOW 45° / INVERTED FLARE FITTING / #4IFL-Fx1/8NPT-M BR	AR	
30	0143338	MALE ELBOW 45° / INVERTED FLARE FITTING / #6IFL-Fx1/4NPT-M BR	AR	
35	501230	UNION TEE / INVERTED FLARE FITTING / #4IFL-Fx#4IFL-Fx#4IFL-F BR	AR	
35	501231	UNION TEE / INVERTED FLARE FITTING / #6IFL-Fx#6IFL-Fx#6IFL-F BR	AR	
40	501060	SLEEVE / COMPRESSION FITTING / #4 BR	AR	
40	501065	SLEEVE / COMPRESSION FITTING / #8 BR	AR	
40	641396	SLEEVE / COMPRESSION FITTING / #10 BR	AR	
45	501070	NUT / COMPRESSION FITTING / #4 BR	AR	
50	501078	UNION / COMPRESSION FITTING / #4x#4 BR	AR	
50	501081	UNION / COMPRESSION FITTING / #6x#6 BR	AR	
50	501083	UNION / COMPRESSION FITTING / #8x#8 BR	AR	
55	N30859	MALE CONNECTOR / COMPRESSION FITTING / #2x1/8NPT-M BR	AR	
55	501092	MALE CONNECTOR / COMPRESSION FITTING / #3x1/8NPT-M BR	AR	
55	501093	MALE CONNECTOR / COMPRESSION FITTING / #4x1/8NPT-M BR	AR	
55	501002	MALE CONNECTOR / COMPRESSION FITTING / #4x1/4NPT-M NYL	AR	
55	N18902	MALE CONNECTOR / COMPRESSION FITTING / #4x1/4NPT-M NYL	AR	
55	501094	MALE CONNECTOR / COMPRESSION FITTING / #4x1/4NPT-M BR	AR	
55	N81842	MALE CONNECTOR / COMPRESSION FITTING / 5/16x1/4NPT-M BR	AR	
55	501096	MALE CONNECTOR / COMPRESSION FITTING / #5x1/4NPT-M BR	AR	
55	501098	MALE CONNECTOR / COMPRESSION FITTING / #6x1/8NPT-M BR	AR	
55	501097	MALE CONNECTOR / COMPRESSION FITTING / #6x1/4NPT-M BR	AR	
55	G1021403	MALE CONNECTOR / COMPRESSION FITTING / #8x3/8NPT-M BR	AR	
55	2376049	MALE CONNECTOR / COMPRESSION FITTING / #8x3/8NPT-M PLAS BLACK	AR	
55	501100	MALE CONNECTOR / COMPRESSION FITTING / #10x1/2NPT-M BR	AR	
55	641395	MALE CONNECTOR / COMPRESSION FITTING / #10x3/4NPT-M BR	AR	
55	507603	MALE CONNECTOR / COMPRESSION FITTING / #8xM12-1.0 BR	AR	
60	G1202998	FEMALE CONNECTOR / COMPRESSION FITTING / #2x1/8NPT-F BR	AR	
60	501891	FEMALE CONNECTOR / COMPRESSION FITTING / #4x1/4NPT-F BR	AR	
60	501006	FEMALE CONNECTOR / COMPRESSION FITTING / #8x3/8NPT-F NYL	AR	
65	501090	ELBOW UNION 90° / COMPRESSION FITTING / #6x#6 BR	AR	
65	640014	ELBOW UNION 90° / COMPRESSION FITTING / #8x#6 PLAS WHITE	AR	
65	5011229	ELBOW UNION 90° / COMPRESSION FITTING / #8x#8 PLAS WHITE	AR	
65	641418	ELBOW UNION 90° / COMPRESSION FITTING / #10x#10 PLAS WHITE	AR	
70	501108	MALE ELBOW 90° / COMPRESSION FITTING / #4x1/8NPT-M BR	AR	
70	501003	MALE ELBOW 90° / COMPRESSION FITTING / #4x1/8NPT-M NYL	AR	
70	501109	MALE ELBOW 90° / COMPRESSION FITTING / #4x1/4NPT-M BR	AR	
70	501004	MALE ELBOW 90° / COMPRESSION FITTING / #4x1/4NPT-M NYL	AR	

	Date:07/2024	PAGE:FM-00FM-11
FITTING "MISCELANOUS"		

Item#	Part	Description	QTY	Notes
70	640652	MALE ELBOW 90° / COMPRESSION FITTING / #6x3/8NPT-M BR	AR	
70	501114	MALE ELBOW 90° / COMPRESSION FITTING / #6x1/8NPT-M BR	AR	
70	501113	MALE ELBOW 90° / COMPRESSION FITTING / #6x1/4NPT-M BR	AR	
70	641896	MALE ELBOW 90° / COMPRESSION FITTING / #6x1/4NPT-M BR	AR	
70	501008	MALE ELBOW 90° / COMPRESSION FITTING / #8x3/8NPT-M NYL	AR	
70	2376050	MALE ELBOW 90° / COMPRESSION FITTING / #8x3/8NPT-M PLAS BLACK	AR	
70	5011227	MALE ELBOW 90° / COMPRESSION FITTING / #8x3/8NPT-M PLAS WHITE	AR	
75	G1202999	FEMALE ELBOW 90° / COMPRESSION FITTING / #2x1/8NPT-F BR	AR	
75	501878	FEMALE ELBOW 90° / COMPRESSION FITTING / #4x1/8NPT-F BR	AR	
80	501087	UNION TEE / COMPRESSION FITTING / #4x#4x#4 BR	AR	
85	501115	MALE BRANCH TEE/ COMPRESSION FITTING / #4x#4x1/8NPT-M BR	AR	
85	501626	MALE BRANCH TEE/ COMPRESSION FITTING / #6x#6x1/4NPT-M BR	AR	
85	501010	MALE BRANCH TEE/ COMPRESSION FITTING / #8x#8x3/8NPT-M NYL	AR	
90	501790	MALE RUN TEE/ COMPRESSION FITTING / #4x#4x1/8NPT-M BR	AR	
90	501895	MALE RUN TEE/ COMPRESSION FITTING / #4x#4x1/8NPT-M BR	AR	
90	501849	MALE RUN TEE/ COMPRESSION FITTING / #4x#4x1/4NPT-M BR	AR	
90	5011228	MALE RUN TEE/ COMPRESSION FITTING / #8x#8x3/8NPT-M BR	AR	
95	501879	FEMALE RUN TEE/ COMPRESSION FITTING / #4x#4x1/8NPT-F BR	AR	
100	642012	INSERT / COMPRESS-ALIGN FITTING / #4x.040 BR	AR	
100	690324	INSERT / COMPRESS-ALIGN FITTING / #4x.040 BR	AR	
105	642011	UNION REDUCER / COMPRESS-ALIGN FITTING / #4x#3 BR	AR	
105	690322	UNION REDUCER / COMPRESS-ALIGN FITTING / #4x#3 BR	AR	
110	507559	MALE CONNECTOR / AIR BRAKE HOSE FITTING / #6x3/8NPT-M W/SPRING BR	AR	
110	501805	MALE CONNECTOR / AIR BRAKE HOSE FITTING / #8x3/8NPT-M W/SPRING BR	AR	
110	N0951	MALE CONNECTOR / AIR BRAKE HOSE FITTING / #8x3/8NPT-M W/SPRING BR	AR	
110	507563	MALE CONNECTOR / AIR BRAKE HOSE FITTING / #8x1/2NPT-M W/SPRING BR	AR	
115	502043	SPRING / AIR BRAKE HOSE FITTING / #6	AR	
120	641938	GLANDHAND W/DUST COVER "RED"	AR	
120	641939	GLANDHAND W/DUST COVER "BLUE"	AR	
120	641957	GLANDHAND SWING-AWAY "RED"	AR	
120	641958	GLANDHAND SWING-AWAY "BLUE"	AR	
120	644957	CAP / GLANDHAND SWING-AWAY	AR	
125	N0952	MALE CONNECTOR / AIR BRAKE HOSE FITTING / #6x3/8NPT-M BR	AR	
130	507561	FEMALE CONNECTOR / AIR BRAKE HOSE FITTING / #6x3/4-20-F BR	AR	
130	501806	FEMALE CONNECTOR / AIR BRAKE HOSE FITTING / #8x7/8-20-F BR	AR	
135	501299	ADAPTER / AIR BRAKE HOSE FITTING / 3/4-20-Mx1/4NPT-M BR	AR	
135	507560	ADAPTER / AIR BRAKE HOSE FITTING / 3/4-20-Mx1/4NPT-M BR	AR	
135	501842	ADAPTER / AIR BRAKE HOSE FITTING / 3/4-20-Mx3/8NPT-M STL	AR	
135	501807	ADAPTER / AIR BRAKE HOSE FITTING / 7/8-20-Mx3/8NPT-M BR	AR	
140	501812	SLEEVE / AIR BRAKE HOSE FITTING / #8 BR	AR	
145	501120	BANJO UNION / 10MMx#4	AR	
145	N27352	BANJO UNION / 14MMx#4HOSE	AR	

	Date:07/2024	PAGE:FM-00FM-11
FITTING "MISCELANOUS"		

Item#	Part	Description	QTY	Notes
145	507653	BANJO UNION / 14MMx#6HOSE	AR	
145	507654	BANJO UNION / 18MMx#8HOSE	AR	
145	507680	BANJO UNION / 26MMx22MMHOSE	AR	
150	5011237	BANJO UNION / 10MMx#4JIC-M	AR	
150	N8890602	BANJO UNION / 10MMx#4JIC-M	AR	
150	5011238	BANJO UNION / 10MMx#6JIC-M	AR	
150	N8890603	BANJO UNION / 10MMx#6JIC-M	AR	
155	870929	BANJO BOLT / M10-1.0	AR	
155	6994267	BANJO BOLT / M10-1.0	AR	
155	507655	BANJO BOLT / M14-1.5	AR	
155	N27350	BANJO BOLT / M14-1.5	AR	
155	507656	BANJO BOLT / M18-1.5	AR	
155	507681	BANJO BOLT / M26-1.5	1	
160	870923	BANJO WASHER / M10	AR	
160	6994268	BANJO WASHER / M10	AR	
160	507657	BANJO WASHER / M14	AR	
160	N27353	BANJO WASHER / M14	AR	
160	507658	BANJO WASHER / M18	AR	
160	507682	BANJO WASHER / M26	AR	
165	501079	UNION / POLY-TITE FITTING / #4x#4 BR	AR	
165	501082	UNION / POLY-TITE FITTING / #6x#6 BR	AR	
165	501084	UNION / POLY-TITE FITTING / #8x#8 BR	AR	
170	501091	FEMALE CONNECTOR / POLY-TITE FITTING / #8x3/8NPT-F BR	AR	
175	501833	MALE CONNECTOR / POLY-TITE FITTING / #2x1/16NPT-M BR	AR	
175	501101	MALE CONNECTOR / POLY-TITE FITTING / #4x1/8NPT-M BR	AR	
175	501102	MALE CONNECTOR / POLY-TITE FITTING / #4x1/4NPT-M BR	AR	
175	501103	MALE CONNECTOR / POLY-TITE FITTING / #6x1/8NPT-M BR	AR	
175	501104	MALE CONNECTOR / POLY-TITE FITTING / #6x1/4NPT-M BR	AR	
175	501105	MALE CONNECTOR / POLY-TITE FITTING / #6x3/8NPT-M BR	AR	
175	501106	MALE CONNECTOR / POLY-TITE FITTING / #8x3/8NPT-M BR	AR	
180	501130	UNION TEE / POLY-TITE FITTING / #4x#4x#4 BR	AR	
185	501138	MALE RUN TEE / POLY-TITE FITTING / #4x#4x1/8NPT-M BR	AR	
190	501139	MALE BRANCH TEE / POLY-TITE FITTING / #4x#4x1/8NPT-M BR	AR	
190	501140	MALE BRANCH TEE / POLY-TITE FITTING / #4x#4x1/4NPT-M BR	AR	
190	501141	MALE BRANCH TEE / POLY-TITE FITTING / #6x#6x1/4NPT-M BR	AR	
190	501142	MALE BRANCH TEE / POLY-TITE FITTING / #8x#8x3/8NPT-M BR	AR	
195	501832	MALE ELBOW 90° / POLY-TITE FITTING / #2x1/8NPT-M BR	AR	
195	501840	MALE ELBOW 90° / POLY-TITE FITTING / #2x1/8NPT-M BR	AR	
195	501132	MALE ELBOW 90° / POLY-TITE FITTING / #4x1/8NPT-M BR	AR	
195	501607	MALE ELBOW 90° / POLY-TITE FITTING / #4x1/4NPT-M BR	AR	
195	501133	MALE ELBOW 90° / POLY-TITE FITTING / #6x1/8NPT-M BR	AR	
195	501134	MALE ELBOW 90° / POLY-TITE FITTING / #6x1/4NPT-M BR	AR	

	Date:07/2024	PAGE:FM-00FM-11
FITTING "MISCELANOUS"		

Item#	Part	Description	QTY	Notes
195	501135	MALE ELBOW 90° / POLY-TITE FITTING / #6x3/8NPT-M BR	AR	
195	N79395	MALE ELBOW 90° / POLY-TITE FITTING / #6x3/8NPT-M BR	AR	
195	501136	MALE ELBOW 90° / POLY-TITE FITTING / #8x3/8NPT-M BR	AR	
200	G1200242	PIPE COUPLER / POLY-TITE FITTING / #4x1/8NPT-M BR	AR	
205	501064	SLEEVE / POLY-TITE FITTING / #6 PLAS	AR	
210	G1200243	CAP / POLY-TITE FITTING / #4 PLAS	AR	
215	9410382	MALE CONNECTOR / FERULOK FITTING / #24x1 1/2NPT-M BR	AR	
220	G1013666	ADAPTER FERULOK @ JIC / #4x#4JIC-M SS	AR	
220	5011172	ADAPTER FERULOK @ JIC / #6x#6JIC-M SS	AR	
225	5011174	BULKHEAD UNION / FERULOK FITTING / #6x#6 SS	AR	
230	5011173	UNION / FERULOK FITTING / #6x#6 STL	AR	
235	5011175	UNION ELBOW 90° / FERULOK FITTING / #6x#6 STL	AR	
240	G5004878	MALE ELBOW 90° / FERULOK FITTING / #4x#ORB-M BR	AR	
245	2075854	MALE ELBOW 45° / FERULOK FITTING / #16x1NPT-M SS	AR	
250	5011179	FEMALE BRANCH TEE / FERULOK FITTING / #6x#6x1/4NPT-F	AR	
255	5011014	MALE CONNECTOR / HOSE BARB FITTING / #3x1/8NPT-M BR	AR	
255	5011064	MALE CONNECTOR / HOSE BARB FITTING / #3x1/4NPT-M BR	AR	
255	5011048	MALE CONNECTOR / HOSE BARB FITTING / #5x1/4NPT-M BR	AR	
255	N80109	MALE CONNECTOR / HOSE BARB FITTING / #4x1/8NPT-M BR	AR	
255	N76014	MALE CONNECTOR / HOSE BARB FITTING / #4x1/4NPT-M	AR	
255	N77293	MALE CONNECTOR / HOSE BARB FITTING / #5x1/8NPT-M BR	AR	
255	641220	MALE CONNECTOR / HOSE BARB FITTING / #6x#10-32-M NYL	AR	
255	5011346	MALE CONNECTOR / HOSE BARB FITTING / #6x1/8NPT-M BR	AR	
255	5011366	MALE CONNECTOR / HOSE BARB FITTING / #6x1/8NPT-M BR	AR	
255	N12850	MALE CONNECTOR / HOSE BARB FITTING / #6x1/4NPT-M BR	AR	
255	642196	MALE CONNECTOR / HOSE BARB FITTING / #6x1/4NPT-M BR	AR	
255	N12828	MALE CONNECTOR / HOSE BARB FITTING / #6x1/4NPT-M BR	AR	
255	N92110	MALE CONNECTOR / HOSE BARB FITTING / #6x3/4NPT-M BR	AR	
255	N55590	MALE CONNECTOR / HOSE BARB FITTING / #8x1/4NPT-M BR	AR	
255	501759	MALE CONNECTOR / HOSE BARB FITTING / #8x1/2NPT-M BR	AR	
255	5011291	MALE CONNECTOR / HOSE BARB FITTING / #8x3/8NPT-M POLY	AR	
255	501124	MALE CONNECTOR / HOSE BARB FITTING / #10x3/8NPT-M BR	AR	
255	501373	MALE CONNECTOR / HOSE BARB FITTING / #10x1/2NPT-M GALV	AR	
255	507599	MALE CONNECTOR / HOSE BARB FITTING / #10x1/2NPT-M	AR	
255	N71460	MALE CONNECTOR / HOSE BARB FITTING / #10x3/4NPT-M	AR	
255	507605	MALE CONNECTOR / HOSE BARB FITTING / #12x1/2NPT-M BR	AR	
255	N13622	MALE CONNECTOR / HOSE BARB FITTING / #12x1/2NPT-M BR	AR	
255	N38569	MALE CONNECTOR / HOSE BARB FITTING / #12x3/4NPT-M	AR	
255	N27682	MALE CONNECTOR / HOSE BARB FITTING / #12x3/4NPT-M BR	AR	
255	N45041	MALE CONNECTOR / HOSE BARB FITTING / #12x3/4NPT-M NYL	AR	
255	N12391	MALE CONNECTOR / HOSE BARB FITTING / #16x1NPT-M BR	AR	
255	N41334	MALE CONNECTOR / HOSE BARB FITTING / #16x1NPT-M	AR	

		Date:07/2024	PAGE:FM-00FM-11
FITTING "MISCELANOUS"			

Item#	Part	Description	QTY	Notes
255	G1072224-008	MALE CONNECTOR / HOSE BARB FITTING / #16x1NPT-M BR	AR	
260	501018	FEMALE CONNECTOR / HOSE BARB FITTING / #4x1/8NPT-F BR	AR	
260	642010	FEMALE CONNECTOR / HOSE BARB FITTING / #4x1/4NPT-F BR	AR	
260	501760	FEMALE CONNECTOR / HOSE BARB FITTING / #8x1/2NPT-F BR	AR	
260	N16393	FEMALE CONNECTOR / HOSE BARB FITTING / #8x1/2NPT-F BR	AR	
260	406484	FEMALE CONNECTOR / HOSE BARB FITTING / W/RESTRICTION / #10x1/2NPT-F BR	AR	
265	501099	MALE ELBOW 90° / HOSE BARB FITTING / #3x1/8NPT-M NYL	AR	
265	N67467	MALE ELBOW 90° / HOSE BARB FITTING / #4x1/8NPT-M BR	AR	
265	501013	MALE ELBOW 90° / HOSE BARB FITTING / #4x1/8NPT-M BR	AR	
265	N77147	MALE ELBOW 90° / HOSE BARB FITTING / #4x1/4NPT-M BR	AR	
265	501089	MALE ELBOW 90° / HOSE BARB FITTING / #4x1/4NPT-M BR	AR	
265	N67476	MALE ELBOW 90° / HOSE BARB FITTING / #4x3/8NPT-M BR	AR	
265	N81861	MALE ELBOW 90° / HOSE BARB FITTING / #4x3/8NPT-M BR	AR	
265	N77150	MALE ELBOW 90° / HOSE BARB FITTING / #5x1/8NPT-M BR	AR	
265	N82429	MALE ELBOW 90° / HOSE BARB FITTING / #5x1/8NPT-M BR	AR	
265	501088	MALE ELBOW 90° / HOSE BARB FITTING / #6x1/4NPT-M BR	AR	
265	N43772	MALE ELBOW 90° / HOSE BARB FITTING / #6x3/8NPT-M BR	AR	
265	N64876	MALE ELBOW 90° / HOSE BARB FITTING / #6x3/8NPT-M BR	AR	
265	5011292	MALE ELBOW 90° / HOSE BARB FITTING / #8x3/8NPT-M POLY	AR	
265	N60929	MALE ELBOW 90° / HOSE BARB FITTING / #10x1/4NPT-M BR	AR	
265	N93145	MALE ELBOW 90° / HOSE BARB FITTING / #12x3/4NPT-M BR	AR	
266	N67466	MALE ELBOW 45° / HOSE BARB FITTING / #4x1/8NPT-M BR	AR	
266	N77146	MALE ELBOW 45° / HOSE BARB FITTING / #4x1/4NPT-M BR	AR	
270	N66694	UNION ELBOW 90° / HOSE BARB FITTING / #5x#5 BR	AR	
270	501143	UNION ELBOW 90° / HOSE BARB FITTING / #6x#6 PLAS	AR	
270	501409	UNION ELBOW 90° / HOSE BARB FITTING / #8x#8 PLAS	AR	
270	5011230	UNION ELBOW 90° / HOSE BARB FITTING / #8x#8 PLAS	AR	
270	5011353	UNION ELBOW 90° / HOSE BARB FITTING / #10x#10 NYL	AR	
270	N72896-02	UNION ELBOW 90° / HOSE BARB FITTING / #10x#10 NYL BK	AR	
270	N72896-01	UNION ELBOW 90° / HOSE BARB FITTING / #12x#12 NYL BK	AR	
270	N67243	UNION ELBOW 90° / HOSE BARB FITTING / #12x#12 PLAS	AR	
270	507583	UNION ELBOW 90° / HOSE BARB FITTING / #16x#16 PLAS	AR	
270	N39690	UNION ELBOW 90° / HOSE BARB FITTING / #16x#16 NYL	AR	
270	N73912-03	UNION ELBOW 90° / HOSE BARB FITTING / #16x#16 NYL BK	AR	
270	N72896-03	UNION ELBOW 90° / HOSE BARB FITTING / #16x#16 NYL BK	AR	
275	501126	UNION / HOSE BARB FITTING / 5/32x5/32 NYL	AR	
275	N21733	UNION / HOSE BARB FITTING / #8x#12 PVC	AR	
280	N78336	UNION / HOSE BARB FITTING / #4x#4 BR	AR	
280	N67017	UNION / HOSE BARB FITTING / #5x#5 BR	AR	
280	N75961	UNION / HOSE BARB FITTING / #6x#6 BR	AR	
280	N86032	UNION / HOSE BARB FITTING / #6x#6 BR	AR	
280	N72897-01	UNION / HOSE BARB FITTING / #6x#12 BR	AR	

	Date:07/2024	PAGE:FM-00FM-11
FITTING "MISCELANOUS"		

Item#	Part	Description	QTY	Notes
280	N71459	UNION / HOSE BARB FITTING / #10x#6 BR	AR	
280	N56345	UNION / HOSE BARB FITTING / #16x#16 STL	AR	
285	800206	UNION TEE / HOSE BARB FITTING / #2x#2x5/32 PLAS	AR	
285	2024882	UNION TEE / HOSE BARB FITTING / #2x#2x5/32 PLAS	AR	
285	800322	UNION TEE / HOSE BARB FITTING / 5/32x5/32x5/32 PLAS	AR	
285	6942839	UNION TEE / HOSE BARB FITTING / 5/32x5/32x5/32 PLAS	AR	
285	N16713	UNION TEE / HOSE BARB FITTING / 5/32x5/32x5/32 PLAS	AR	
285	N77578	UNION TEE / HOSE BARB FITTING / #4x#4x#4 BR	AR	
285	N76027	UNION TEE / HOSE BARB FITTING / #5x#5x#5 BR	AR	
285	N64262	UNION TEE / HOSE BARB FITTING / #5x#5x#5 NYL	AR	
285	642195	UNION TEE / HOSE BARB FITTING / #6x#6x#6 BR	AR	
285	501071	UNION TEE / HOSE BARB FITTING / #6x#6x#6 BR	AR	
285	N67468	UNION TEE / HOSE BARB FITTING / #6x#6x#6 BR	AR	
285	N90520	UNION TEE / HOSE BARB FITTING / #6x#6x#6 BR	AR	
285	501819	UNION TEE / HOSE BARB FITTING / #8x#8x#8 PLAS	AR	
285	N21092	UNION TEE / HOSE BARB FITTING / #8x#8x#8 NYL	AR	
285	5011293	UNION TEE / HOSE BARB FITTING / #8x#8x#8 NYL	AR	
285	N60278	UNION TEE / HOSE BARB FITTING / #10x#10x#10 NYL	AR	
285	N60278	UNION TEE / HOSE BARB FITTING / #10x#10x#10 NYL	AR	
285	N72895-01	UNION TEE / HOSE BARB FITTING / #10x#10x#10 FIBER	AR	
285	N71458	UNION TEE / HOSE BARB FITTING / #10x#10x#10 PLAS	AR	
285	N31304	UNION TEE / HOSE BARB FITTING / #12x#12x#12 NYL	AR	
285	N72895-02	UNION TEE / HOSE BARB FITTING / #12x#12x#12 FIBER	AR	
285	5002210	UNION TEE / HOSE BARB FITTING / #12x#12x#12	AR	
285	N39691	UNION TEE / HOSE BARB FITTING / #16x#16x#16 NYL	AR	
290	N73670	UNION "Y" / HOSE BARB FITTING / #4x#4x#4 POLY	AR	
295	G5008726	UNION TEE / DUAL BARB FITTING / #8x#8x#8 BR	AR	
300	5011177	UNION / MINI BARB FITTING / #8x#6 BR	AR	
300	5011340	UNION / MINI BARB FITTING / #8x#8 BR	AR	
305	G5004730	MALE CONNECTOR / BEADED HOSE BARB / #3x1/8NPT-M BR	AR	
305	N68955	MALE CONNECTOR / BEADED HOSE BARB / #6x3/8NPT-M BR	AR	
305	G1072798	MALE CONNECTOR / BEADED HOSE BARB / #8x1/2NPT-M SS	AR	
305	N68961	MALE CONNECTOR / BEADED HOSE BARB / #10x3/8NPT-M BR	AR	
305	5011241	MALE CONNECTOR / BEADED HOSE BARB / #10x1/2NPT-M BR	AR	
305	N49484	MALE CONNECTOR / BEADED HOSE BARB / #12x3/8NPT-M BR	AR	
305	5011234	MALE CONNECTOR / BEADED HOSE BARB / #12x1/2NPT-M BR	AR	
305	10569542	MALE CONNECTOR / BEADED HOSE BARB / #12x1/2NPT-M BR	AR	
305	5011240	MALE CONNECTOR / BEADED HOSE BARB / #16x3/4NPT-M BR	AR	
305	2065711	MALE CONNECTOR / BEADED HOSE BARB / #16x3/4NPT-M BR	AR	
305	G1072224	MALE CONNECTOR / BEADED HOSE BARB / #16x3/4NPT-M BR	AR	
305	N12386	MALE CONNECTOR / BEADED HOSE BARB / #16x3/4NPT-M BR	AR	
305	N83690	MALE CONNECTOR / BEADED HOSE BARB / #20x1 1/4NPT-M	AR	

Date:07/2024

PAGE:FM-00FM-11

FITTING "MISCELANOUS"

Item#	Part	Description	QTY	Notes
310	T0099	MALE CONNECTOR / BEADED HOSE BARB / #6x#6ORB-M SS	AR	
310	N12072	MALE CONNECTOR / BEADED HOSE BARB / #6x#8ORB-M SS	AR	
310	T0100	MALE CONNECTOR / BEADED HOSE BARB / #8x#6ORB-M SS	AR	
310	5011285	MALE CONNECTOR / BEADED HOSE BARB / #16x#16ORB-M STL	AR	
310	21247975	MALE CONNECTOR / BEADED HOSE BARB / #16x#16ORB-M STL	AR	
310	N78848	MALE CONNECTOR / BEADED HOSE BARB / 22MMxM22-1.5	AR	
310	N78847	MALE CONNECTOR / BEADED HOSE BARB / 22MMxM26-1.5	AR	
315	5011025	MALE ELBOW 90° / BEADED HOSE BARB / #10x1/4NPT-M	AR	
315	501660	MALE ELBOW 90° / BEADED HOSE BARB / #10x3/8NPT-M	AR	
315	501961	MALE ELBOW 90° / BEADED HOSE BARB / #10x1/2NPT-M	AR	
315	5011038	MALE ELBOW 90° / BEADED HOSE BARB / #12x1/2NPT-M	AR	
315	N13669	MALE ELBOW 90° / BEADED HOSE BARB / #12x1/2NPT-M	AR	
315	G1200455	MALE ELBOW 90° / BEADED HOSE BARB / #16x1NPT-M	AR	
320	N12567	MALE ELBOW 45° / BEADED HOSE BARB / #12x3/4NPT-M STL	AR	
325	5001521	MALE ELBOW 45° / BEADED HOSE BARB / #16x#16ORB-M STL	AR	
330	5011178	MALE CONNECTOR / GARDEN FITTING / 3/4GARDEN-Mx3/8NPT-M BR	AR	
330	642205	MALE CONNECTOR / GARDEN FITTING / 3/4GARDEN-Mx1/2NPT-M BR	AR	
335	501758	FEMALE CONNECTOR / GARDEN FITTING / 3/4GARDEN-Mx1/2NPT-F BR	AR	
340	501603	SWIVEL MALE CONNECTOR / GARDEN FITTING / 3/4GARDEN-Fx3/8NPT-M BR	AR	
345	501602	SWIVEL FEMALE CONNECTOR / GARDEN FITTING / 3/4GARDEN-Fx1/2NPT-F BR	SR	
350	501884	ADAPTER / GARDEN @ BARB / 3/4GARDEN-Mx#10 BR	AR	
355	2389413	MALE CONNECTOR / VIBRA-LOK FITTING / #4-Mx1/4NPT-M BR	AR	
355	501858	MALE CONNECTOR / VIBRA-LOK FITTING / #10-Mx1/2NPT-M BR	AR	
NS	501859	SLEEVE / VIBRA-LOK FITTING / #10 BR VITON	AR	
360	503555	ADAPTER / ABS PIPE / 1/2FX1 1/2M ABS	AR	
360	900521	ADAPTER / ABS PIPE / 3Mx3 1/2F ABS	AR	
365	501945	UNION / ABS PIPE / 2Fx2F ABS	AR	
365	501844	UNION / ABS PIPE / 3Fx2F ABS	AR	
365	503532	UNION / ABS PIPE / 3Fx3F NEO	AR	
370	503531	UNION ELBOW 45° / ABS PIPE / 3Fx3F ABS	AR	
375	503625	UNION ELBOW 60° / ABS PIPE / 3Fx3F ABS	AR	
380	562365	UNION ELBOW 90° / ABS PIPE / 2Fx2F ABS	AR	
380	501028	UNION ELBOW 90° / ABS PIPE / 2Mx2F ABS	AR	
385	503556	UNION TEE / ABS PIPE / 1 1/2Fx3Fx3F ABS	AR	
385	501776	UNION TEE / ABS PIPE / 2Fx2Fx2F ABS	AR	
390	503257	TUBE / ABS PIPE / 2.056IDx12' ABS	AR	
390	503539	TUBE / ABS PIPE / 3IDx12' ABS	AR	
395	5011282	ADAPTER / PVC PIPE / 3Mx2F PVC	AR	
400	N39450	MALE CONNECTOR / PIPE @ PVC PIPE / 1 1/4NTP-Mx1 1/4TUBE-F PVC	AR	
401	5011351	FEMALE CONNECTOR / PIPE @ PVC PIPE / 1 1/4NPT-Fx1 1/4TUBE-M PVC	1	
405	503543	UNION / PVC PIPE / 4Mx4M PVC	AR	
410	N39449	UNION ELBOW 90° / PVC PIPE / 1 1/4Fx1 1/4F PVC	AR	

	Date:07/2024	PAGE:FM-00FM-11
FITTING "MISCELANOUS"		

Item#	Part	Description	QTY	Notes
410	503588	UNION ELBOW 90° / PVC PIPE / 3Fx3F PVC	AR	
410	501359	UNION ELBOW 45° / PVC PIPE / 2Fx2F PVC	AR	
410	5011294	UNION ELBOW 45° / PVC PIPE / 2 1/2Fx2 1/2F PVC	AR	
410	503800	UNION ELBOW 45° / PVC PIPE / 3Fx3F PVC	AR	
415	501959	UNION TEE / PVC PIPE / 3FX3FX3F PVC	AR	
415	503569	UNION "Y" / PVC PIPE / 3Fx3Fx3F PVC	AR	
420	N39451-01	TUBE / PVC PIPE / 1.35IDx2" PVC	AR	
420	N39451-02	TUBE / PVC PIPE / 1.35IDx10" PVC	AR	
420	N39451-03	TUBE / PVC PIPE / 1.35IDx16" PVC	AR	
420	503715	TUBE / PVC PIPE / 2"x10' GRAY PVC	AR	
420	503581	TUBE / PVC PIPE / 2"x20' GRAY PVC	AR	
420	503537	TUBE / PVC PIPE / 2.5"x10' GRAY PVC	AR	
420	503390	TUBE / PVC PIPE / 3"x10' WHITE PVC	AR	
420	503542	TUBE / PVC PIPE / 4"x10' GRAY PVC	AR	
425	503544	PLUG W/GRILL / PVC PIPE / 4" PVC	AR	
430	G1202274	SPLIT FLANGE HALF / #20 ZP	AR	
430	N56880	SPLIT FLANGE HALF / KIT / #24	AR	
430	N56893	SPACER / SPLIT FLANGE / #24	AR	
435	G1202275	O-RING / SPLIT FLANGE / #20 NITRILE	AR	
440	563336	CONNECTOR STRAIGHT-THRU / HEYCO #3231 / BLK 1/2NPT-M / .170-.450	AR	
440	690337	CONNECTOR STRAIGHT-THRU / HEYCO #3231 / BLK 1/2NPT-M / .170-.450	AR	
440	N38446	CONNECTOR STRAIGHT-THRU / LAPP S2234 / BLK 3/4NPT-M / .354-.630	AR	
440	563378	CONNECTOR STRAIGHT-THRU / HEYCO #3207 / BLK 1/2 / .114-.250	AR	
440	G5008352	CONNECTOR STRAIGHT-THRU / HEYCO #3226 / GRAY 1 1/2 / .590-.990	AR	
440	560419	CONNECTOR LIQUID TIGHT / HEYCO / BLACK 1/4 - 1/2 NPT	1	
445	501732	FEMALE CONNECTOR / FLARELESS FITTING / #10x1/2NPT-F STL	AR	
450	501804	SLEEVE / FLARELESS FITTING / #10 STL	AR	
455	641943	SILENCER / MUFFLER / 1/8NPT-M	AR	
455	642048	SILENCER / MUFFLER / 1/8NPT-M	AR	
455	N31410	SILENCER / MUFFLER / 1/8NPT-M	AR	
455	641191	SILENCER / MUFFLER / 1/4NPT-F & 1/4NPT-M	AR	
455	641192	SILENCER / MUFFLER / 1/4NPT-F & 1/4NPT-M	AR	
455	641212	SILENCER / MUFFLER / 1/4NPT-M	AR	
455	641926	SILENCER / MUFFLER / 1/4NPT-M	AR	
455	N85917	SILENCER / MUFFLER / 1/4NPT-M	AR	
455	641934	SILENCER / MUFFLER / 3/8NPT-M	AR	
455	640235	SILENCER / MUFFLER / 1/4NPT-M x1.98 x 1.03	AR	
460	N47351	SILENCER / MUFFLER / BENDIX 1/2NPT-M / (K024195)	AR	
465	642140	SILENCER / MUFFLER / 1/8 NPT	AR	
465	630083	SILENCER / MUFFLER / 3/4NPT-M	AR	
465	640237	SILENCER / MUFFLER / 1/2NPT-M	AR	
470	071166	MALE CONNECTOR / HOSE BARB @ METRIC / #4x M10-1.5-M BR	AR	

	Date:07/2024	PAGE:FM-00FM-11
FITTING "MISCELANOUS"		

Item#	Part	Description	QTY	Notes
475	071167	FEMALE CONNECTOR / HOSE BARB @ METRIC / #4x M10-1.5-F BR	AR	
475	501085	FEMALE CONNECTOR / HOSE BARB @ METRIC / #6x M10-1.5-F BR	1	
480	N55691	PLUG / PEX FITTING / 3/4PEX-M POLY	AR	
480	N66400	PLUG / PEX FITTING / 1PEX-M BR	AR	
485	N45718	RING / PEX FITTING / 3/4" POLY	AR	
485	N55684	RING / PEX FITTING / 1" POLY	AR	
485	N45715	RING / PEX FITTING / 1 1/2" POLY	AR	
490	N76321	FEMALE CONNECTOR / PIPE @ PEX / 3/4NPT-Fx3/4PEX-M BR	AR	
495	N55709	MALE CONNECTOR / PIPE @ PEX / 3/4NPT-Mx3/4PEX-M BR	AR	
500	N55665	FEMALE CONNECTOR / BRAZE @ PEX / 3/4Fx3/4PEX-M BR	AR	
500	N72027	FEMALE CONNECTOR / BRAZE @ PEX / 3/4Fx3/4PEX-M BR	AR	
500	N56300	FEMALE CONNECTOR / BRAZE @ PEX / 1 1/2Fx1 1/2PEX-M BR	AR	
505	N64383	MALE CONNECTOR / BARB @ PEX / #16x1PEX-M BR	AR	
510	N86413	UNION / PEX FITTING / 3/8PEX-Mx5/8PEX-M BR	AR	
510	N68377	UNION / PEX FITTING / 1/2PEX-Mx1/2PEX-M POLY	AR	
510	N83213	UNION / PEX FITTING / 1/2PEX-Mx3/4PEX-M POLY	AR	
510	N85372	UNION / PEX FITTING / 3/4PEX-Mx3/4PEX-M BR	AR	
510	N55685	UNION / PEX FITTING / 3/4PEX-Mx1PEX-M POLY	AR	
510	N69282	UNION / PEX FITTING / 3/4PEX-Mx1PEX-M POLY	AR	
515	N55662	UNION ELBOW 90° / PEX FITTING / 3/4PEX-Mx3/4PEX-M POLY	AR	
515	N85373	UNION ELBOW 90° / PEX FITTING / 3/4PEX-Mx3/4PEX-M BR	AR	
520	N55663	UNION TEE / PEX FITTING / 3/4PEX-Mx3/4PEX-Mx3/4PEX-M	AR	
520	N85374	UNION TEE / PEX FITTING / 3/4PEX-Mx3/4PEX-Mx3/4PEX-M BR	AR	
520	N64404	UNION TEE / PEX FITTING / 1 1/2PEX-Mx1PEX-Mx1PEX-M	AR	
520	N45711	UNION TEE / PEX FITTING / 1 1/2PEX-Mx1 1/2PEX-Mx3/4PEX-M	AR	
520	N84765	UNION TEE / PEX FITTING / 1 1/2PEX-Mx1 1/2PEX-Mx3/4PEX-M	AR	
525	611062	ADAPTER / BSP FITTING / 1/8BSP-Mx1/8NPT-F	AR	
530	N72134	FEMALE BRANCHE TEE SWIVEL / BSP FITTING / 3/8BSP-Mx3/8BSP-Fx3/8BSP-M	AR	
535	N83812	PLUG HEX-HEAD / METRIC / M22-1.5 ZP	AR	
535	501076	PLUG HEX-HEAD / METRIC / M10-1 ZP	AR	
540	N82615	ADAPTER / QUICK 9.5MM / 3/8x#6	AR	

		Date:07/2024	PAGE:FM-00FM-12
FITTING "HOSE END REUSABLE" - MISCELANOUS			

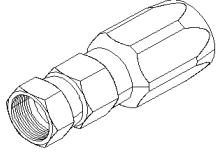

FEMALE
CONNECTOR SWIVEL
"JIC 37° FITTING"
5

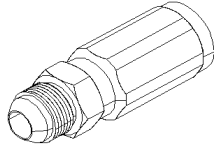

MALE CONNECTOR
"JIC 37° FITTING"
10

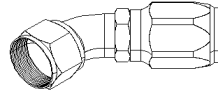

FEMALE ELBOW 45°
SHORT DROP
"JIC 37° FITTING"
15

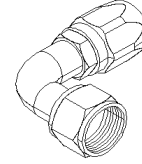

FEMALE ELBOW 90°
SHORT DROP
"JIC 37° FITTING"
20

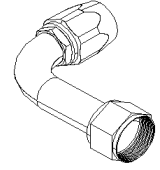

FEMALE ELBOW 90°
LONG DROP
"JIC 37° FITTING"
25

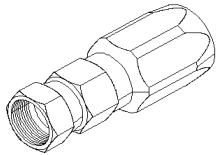

"SAE 45° FITTING"
30

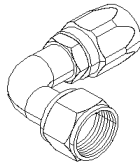

FEMALE ELBOW 90°
SHORT DROP
"SAE 45° FITTING"
35

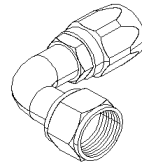

FEMALE ELBOW 90°
SHORT DROP
"JIC 37°/SAE 45°"
40

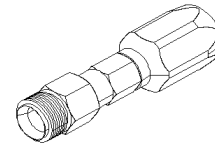

MALE CONNECTOR
"INVERTED FLARE"
45

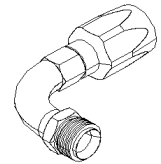

MALE ELBOW 90°
SWIVEL
"INVERTED FLARE"
50

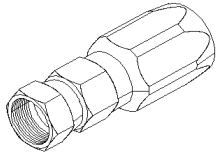

"AIR BRAKE HOSE"
55

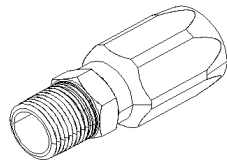

MALE CONNECTOR
"PIPE FITTING"
60

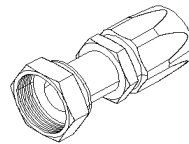

"ORS FITTING"
65

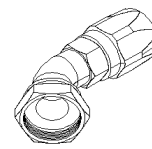

FEMALE ELBOW 45°
SHORT DROP
"ORS FITTING"
70

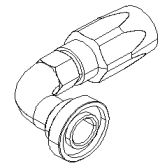

MALE ELBOW 90°
"SPLIT FLANGE"
75

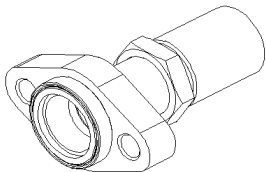

MALE CONNECTOR
"BOCK FITTING"
80

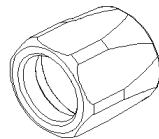

NUT
"BOCK FITTING"
85

Date:07/2024

PAGE:FM-00FM-12

FITTING "HOSE END REUSABLE" - MISCELANOUS

Item#	Part	Description	QTY	Notes
5	501953	FEMALE CONNECTOR SWIVEL / JIC 37° FITTING / #4JIC-Fx#4 STL	AR	
5	507545	FEMALE CONNECTOR SWIVEL / JIC 37° FITTING / #4JIC-Fx#4 STL	AR	
5	507546	FEMALE CONNECTOR SWIVEL / JIC 37° FITTING / #4JIC-Fx#4 STL	AR	
5	6990717	FEMALE CONNECTOR SWIVEL / JIC 37° FITTING / #4JIC-Fx#4 STL	AR	
5	N27288-01	FEMALE CONNECTOR SWIVEL / JIC 37° FITTING / #4JIC-Fx#4 STL	AR	
5	G6001076	FEMALE CONNECTOR SWIVEL / JIC 37° FITTING / #4JIC-Fx#4 STL	AR	
5	T0396	FEMALE CONNECTOR SWIVEL / JIC 37° FITTING / #4JIC-Fx#4 SS	AR	
5	N22656-01	FEMALE CONNECTOR SWIVEL / JIC 37° FITTING / #4JIC-Fx#4 SS	AR	
5	N19765-01	FEMALE CONNECTOR SWIVEL / JIC 37° FITTING / #5JIC-Fx#5 SS	AR	
5	501933	FEMALE CONNECTOR SWIVEL / JIC 37° FITTING / #6JIC-Fx#6 ZP	AR	
5	6990718	FEMALE CONNECTOR SWIVEL / JIC 37° FITTING / #6JIC-Fx#6 ZP	AR	
5	501457	FEMALE CONNECTOR SWIVEL / JIC 37° FITTING / #8JIC-Fx#8 STL	AR	
5	G6001083	FEMALE CONNECTOR SWIVEL / JIC 37° FITTING / #6JIC-Fx#6 STL	AR	
5	641287	FEMALE CONNECTOR SWIVEL / JIC 37° FITTING / #8JIC-Fx#8 STL	AR	
5	501785	FEMALE CONNECTOR SWIVEL / JIC 37° FITTING / #8JIC-Fx#8 ZP	AR	
5	501005	FEMALE CONNECTOR SWIVEL / JIC 37° FITTING / #8JIC-Fx#8 STL	AR	
5	2320838	FEMALE CONNECTOR SWIVEL / JIC 37° FITTING / #8JIC-Fx#8 BR	AR	
5	T0392	FEMALE CONNECTOR SWIVEL / JIC 37° FITTING / #8JIC-Fx#8 SS	AR	
5	5011062	FEMALE CONNECTOR SWIVEL / JIC 37° FITTING / #8JIC-Fx#10 ZP	AR	
5	N27288-02	FEMALE CONNECTOR SWIVEL / JIC 37° FITTING / #8JIC-Fx#10 STL	AR	
5	N22656-02	FEMALE CONNECTOR SWIVEL / JIC 37° FITTING / #8JIC-Fx#10 SS	AR	
5	T0388	FEMALE CONNECTOR SWIVEL / JIC 37° FITTING / #10JIC-Fx#8 SS	AR	
5	501536	FEMALE CONNECTOR SWIVEL / JIC 37° FITTING / #10JIC-Fx#10 ZP	AR	
5	15517247	FEMALE CONNECTOR SWIVEL / JIC 37° FITTING / #10JIC-Fx#10 STL	AR	
5	G6001078	FEMALE CONNECTOR SWIVEL / JIC 37° FITTING / #10JIC-Fx#10 STL	AR	
5	N19765-02	FEMALE CONNECTOR SWIVEL / JIC 37° FITTING / #10JIC-Fx#10 SS	AR	
5	T0387	FEMALE CONNECTOR SWIVEL / JIC 37° FITTING / #10JIC-Fx#12 SS	AR	
5	N19765-03	FEMALE CONNECTOR SWIVEL / JIC 37° FITTING / #12JIC-Fx#10 SS	AR	
5	N22656-03	FEMALE CONNECTOR SWIVEL / JIC 37° FITTING / #12JIC-Fx#10 SS	AR	
5	5011354	FEMALE CONNECTOR SWIVEL / JIC 37° FITTING / #12JIC-Fx#12 ZP	AR	
5	501545	FEMALE CONNECTOR SWIVEL / JIC 37° FITTING / #12JIC-Fx#12 ZP	AR	
5	5011371	FEMALE CONNECTOR SWIVEL / JIC 37° FITTING / #12JIC-Fx#12 ZP	AR	
5	N27288-03	FEMALE CONNECTOR SWIVEL / JIC 37° FITTING / #12JIC-Fx#12 STL	AR	
5	G6001074	FEMALE CONNECTOR SWIVEL / JIC 37° FITTING / #12JIC-Fx#12 STL	AR	
5	T0386	FEMALE CONNECTOR SWIVEL / JIC 37° FITTING / #12JIC-Fx#12 SS	AR	
5	N22656-04	FEMALE CONNECTOR SWIVEL / JIC 37° FITTING / #12JIC-Fx#12 SS	AR	
5	501341	FEMALE CONNECTOR SWIVEL / JIC 37° FITTING / #12JIC-Fx#12 CP	AR	
5	501342	FEMALE CONNECTOR SWIVEL / JIC 37° FITTING / #16JIC-Fx#16 STL	AR	
5	501608	FEMALE CONNECTOR SWIVEL / JIC 37° FITTING / #16JIC-Fx#16 STL	AR	
5	19501432	FEMALE CONNECTOR SWIVEL / JIC 37° FITTING / #16JIC-Fx#16 STL	AR	
5	G6001072	FEMALE CONNECTOR SWIVEL / JIC 37° FITTING / #16JIC-Fx#16 STL	AR	
5	N19765-04	FEMALE CONNECTOR SWIVEL / JIC 37° FITTING / #16JIC-Fx#16 SS	AR	

Date:07/2024

PAGE:FM-00FM-12

FITTING "HOSE END REUSABLE" - MISCELANOUS

Item#	Part	Description	QTY	Notes
5	5011355	FEMALE CONNECTOR SWIVEL / JIC 37° FITTING / #20JIC-Fx#20 ZP	AR	
5	501343	FEMALE CONNECTOR SWIVEL / JIC 37° FITTING / #20JIC-Fx#20 ZP	AR	
5	501556	FEMALE CONNECTOR SWIVEL / JIC 37° FITTING / #20JIC-Fx#20 STL	AR	
5	2374672	FEMALE CONNECTOR SWIVEL / JIC 37° FITTING / #20JIC-Fx#20 STL	AR	
5	19400282	FEMALE CONNECTOR SWIVEL / JIC 37° FITTING / #20JIC-Fx#20 STL	AR	
5	9241605	FEMALE CONNECTOR SWIVEL / JIC 37° FITTING / #20JIC-Fx#20 STL	AR	
5	19500113	FEMALE CONNECTOR SWIVEL / JIC 37° FITTING / #24JIC-Fx#24 STL	AR	
5	G6001069	FEMALE CONNECTOR SWIVEL / JIC 37° FITTING / #24JIC-Fx#24 STL	AR	
10	501456	MALE CONNECTOR / JIC 37° FITTING / #8JIC-Mx#8 STL	AR	
10	501952	MALE CONNECTOR / JIC 37° FITTING / #8JIC-Mx#8 STL	AR	
15	5011242	FEMALE ELBOW 45° SHORT DROP/ JIC 37° FITTING/ #6JIC-Fx#6 STL	AR	
15	194527	FEMALE ELBOW 45° SHORT DROP/ JIC 37° FITTING/ #6JIC-Fx#6 STL	AR	
15	501839	FEMALE ELBOW 45° SHORT DROP/ JIC 37° FITTING/ #8JIC-Fx#8 ZP	AR	
15	507570	FEMALE ELBOW 45° SHORT DROP/ JIC 37° FITTING/ #10JIC-Fx#10 ZP	AR	
15	15551506	FEMALE ELBOW 45° SHORT DROP/ JIC 37° FITTING/ #10JIC-Fx#10 STL	AR	
15	501793	FEMALE ELBOW 45° SHORT DROP/ JIC 37° FITTING/ #12JIC-Fx#12 SS	AR	
15	501361	FEMALE ELBOW 45° SHORT DROP/ JIC 37° FITTING/ #16JIC-Fx#16 ZP	AR	
15	5011069	FEMALE ELBOW 45° SHORT DROP/ JIC 37° FITTING/ #20JIC-Fx#20 STL	AR	
15	5011370	FEMALE ELBOW 45° SHORT DROP/ JIC 37° FITTING/ #20JIC-Fx#20 STL	AR	
20	501932	FEMALE ELBOW 90° SHORT DROP/ JIC 37° FITTING/ #6JIC-Fx#6 STL	AR	
20	501594	FEMALE ELBOW 90° SHORT DROP/ JIC 37° FITTING/ #8JIC-Fx#8 STL	AR	
20	501677	FEMALE ELBOW 90° SHORT DROP/ JIC 37° FITTING/ #10JIC-Fx#10 STL	AR	
20	501579	FEMALE ELBOW 90° SHORT DROP/ JIC 37° FITTING/ #12JIC-Fx#12 STL	AR	
20	5011372	FEMALE ELBOW 90° SHORT DROP/ JIC 37° FITTING/ #12JIC-Fx#12 STL	AR	
20	5011363	FEMALE ELBOW 90° SHORT DROP/ JIC 37° FITTING/ #12JIC-Fx#12 STL	AR	
20	501360	FEMALE ELBOW 90° SHORT DROP/ JIC 37° FITTING/ #16JIC-Fx#16 STL	AR	
20	501686	FEMALE ELBOW 90° SHORT DROP/ JIC 37° FITTING/ #16JIC-Fx#16 STL	AR	
20	5011356	FEMALE ELBOW 90° SHORT DROP/ JIC 37° FITTING/ #20JIC-Fx#20 STL	AR	
20	501116	FEMALE ELBOW 90° SHORT DROP/ JIC 37° FITTING/ #20JIC-Fx#20 STL	AR	
20	501956	FEMALE ELBOW 90° SHORT DROP/ JIC 37° FITTING/ #20JIC-Fx#20 STL	AR	
25	G1200499	FEMALE ELBOW 90° LONG DROP/ JIC 37° FITTING/ #6JIC-Fx#6 STL	AR	
25	5011142	FEMALE ELBOW 90° LONG DROP/ JIC 37° FITTING/ #12JIC-Fx#12 STL	AR	
25	5011243	FEMALE ELBOW 90° LONG DROP/ JIC 37° FITTING/ #20JIC-Fx#20 STL	AR	
25	5011275	FEMALE ELBOW 90° LONG DROP/ JIC 37° FITTING/ #20JIC-Fx#20 STL	AR	
25	G1205838	FEMALE ELBOW 90° LONG DROP/ JIC 37° FITTING/ #20JIC-Fx#20 STL	AR	
25	5011369	FEMALE ELBOW 90° LONG DROP/ JIC 37° FITTING/ #20JIC-Fx#20 STL	AR	
30	501161	FEMALE CONNECTOR SWIVEL / SAE 45° FITTING / #4FL-Fx#4 STL	AR	
30	501821	FEMALE CONNECTOR SWIVEL / SAE 45° FITTING / #4FL-Fx#4 STL	AR	
30	2314062	FEMALE CONNECTOR SWIVEL / SAE 45° FITTING / #4FL-Fx#4 STL	AR	
30	G6001085	FEMALE CONNECTOR SWIVEL / SAE 45° FITTING / #4FL-Fx#4 STL	AR	
30	501836	FEMALE CONNECTOR SWIVEL / SAE 45° FITTING / #6FL-Fx#6 STL	AR	
30	2364393	FEMALE CONNECTOR SWIVEL / SAE 45° FITTING / #6FL-Fx#6 STL	AR	

		Date:07/2024	PAGE:FM-00FM-12	
FITTING "HOSE END REUSABLE" - MISCELANOUS				
Item#	Part	Description	QTY	Notes
30	19501430	FEMALE CONNECTOR SWIVEL / SAE 45° FITTING / #6FL-Fx#6 STL	AR	
30	2314064	FEMALE CONNECTOR SWIVEL / SAE 45° FITTING / #6FL-Fx#6 BR	AR	
30	501339	FEMALE CONNECTOR SWIVEL / SAE 45° FITTING / #8FL-Fx#8 STL	AR	
30	501597	FEMALE CONNECTOR SWIVEL / SAE 45° FITTING / #8FL-Fx#8 ZP	AR	
30	501163	FEMALE CONNECTOR SWIVEL / SAE 45° FITTING / #10FL-Fx#10 ZP	AR	
35	5011063	FEMALE ELBOW 90° SHORT DROP/ SAE 45° FITTING/ #6FL-Fx#6 ZP	AR	
35	507520	FEMALE ELBOW 90° SHORT DROP/ SAE 45° FITTING/ #8FL-Fx#8 ZP	AR	
40	501954	FEMALE ELBOW 90° / JIC 37°/SAE45° FITTING / #4JIC-F/FL-Fx#4 STL	AR	
45	501828	MALE CONNECTOR SWIVEL / INVERTED FLARE / #5IFL-Mx#6 ZP	AR	
45	501826	MALE CONNECTOR SWIVEL / INVERTED FLARE / #6IFL-Mx#6 ZP	AR	
50	501827	MALE ELBOW 90° SWIVEL / INVERTED FLARE / #6IFL-Mx#6 ZP	AR	
55	501843	FEMALE CONNECTOR SWIVEL / AIR BRAKE HOSE / #8USFFx#8 STL	AR	
55	501368	FEMALE CONNECTOR SWIVEL / AIR BRAKE HOSE / #8USFFx#6 STL	AR	
60	501165	MALE CONNECTOR / PIPE FITTING / 1/8NPT-Mx#4 ZP	AR	
60	501367	MALE CONNECTOR / PIPE FITTING / 1/4NPT-Mx#6 STL	AR	
60	N8800783	MALE CONNECTOR / PIPE FITTING / 1/2NPT-M#8 ZP	AR	
60	507564	MALE CONNECTOR / PIPE FITTING / 1/2NPT-Mx#10 ZP	AR	
65	5011098	FEMALE CONNECTOR SWIVEL / ORS FITTING / #16ORS-Fx#16 STL	AR	
65	G3004160	FEMALE CONNECTOR SWIVEL / ORS FITTING / #16ORS-Fx#16 STL	AR	
65	5011096	FEMALE CONNECTOR SWIVEL / ORS FITTING / #24ORS-Fx#24 STL	AR	
65	G3004161	FEMALE CONNECTOR SWIVEL / ORS FITTING / #24ORS-Fx#24 STL	AR	
70	5011097	FEMALE ELBOW 45° SHORT DROP / ORS FITTING / #16ORS-Fx#16 STL	AR	
75	G1201652	MALE ELBOW 90° / SPLIT FLANGE FITTING / #16x#16 ZP	AR	
80	5011357	MALE CONNECTOR / BOCK FITTING / #20BOCKx#20 STL	1	
85	5011358	NUT / BOCK FITTING / #20	1	

		Date:07/2024	PAGE:FM-00FM-13
FITTING "HOSE END REUSABLE TEFLON" - MISCELANOUS			

 <p>FEMALE CONNECTOR SWIVEL "JIC 37° FITTING" 5</p>	 <p>FEMALE ELBOW 45° SWIVEL "JIC 37°/SAE 45°" 10</p>	 <p>FEMALE ELBOW 90° SWIVEL "JIC 37°/SAE 45°" 15</p>	 <p>FEMALE CONNECTOR SWIVEL "SAE 45° FITTING" 20</p>	 <p>FEMALE ELBOW 90° SWIVEL "SAE 45° FITTING" 25</p>
 <p>FEMALE ELBOW 45° SWIVEL "SAE 45° FITTING" 30</p>	 <p>MALE CONNECTOR "PIPE FITTING" 35</p>	 <p>MALE CONNECTOR "INVERTED FLARE" 40</p>	 <p>MALE ELBOW 45° SWIVEL "INVERTED FLARE" 45</p>	 <p>MALE ELBOW 90° SWIVEL "INVERTED FLARE" 50</p>
 <p>CONNECTOR "COMPRESSION" 55</p>	 <p>FERRULE 60</p>			

Date:07/2024

PAGE:FM-00FM-13

FITTING "HOSE END REUSABLE TEFLON" - MISCELANOUS

Item#	Part	Description	QTY	Notes
5	501596	FEMALE CONNECTOR SWIVEL / JIC 37° FITTING / TEFLON / #4JIC-Fx#4 STL	AR	
5	501363	FEMALE CONNECTOR SWIVEL / JIC 37° FITTING / TEFLON / #4JIC-Fx#4 STL	AR	
5	N8892457	FEMALE CONNECTOR SWIVEL / JIC 37° FITTING / TEFLON / #4JIC-Fx#4 STL	AR	
5	2487942	FEMALE CONNECTOR SWIVEL / JIC 37° FITTING / TEFLON / #4JIC-Fx#4 STL	AR	
5	9230514	FEMALE CONNECTOR SWIVEL / JIC 37° FITTING / TEFLON / #4JIC-Fx#4 STL	AR	
5	501595	FEMALE CONNECTOR SWIVEL / JIC 37° FITTING / TEFLON / #6JIC-Fx#6 STL	AR	
5	2499836	FEMALE CONNECTOR SWIVEL / JIC 37° FITTING / TEFLON / #8JIC-Fx#8 STL	AR	
5	2492036	FEMALE CONNECTOR SWIVEL / JIC 37° FITTING / TEFLON / #6JIC-Fx#6 STL	AR	
5	G5004327	FEMALE CONNECTOR SWIVEL / JIC 37° FITTING / TEFLON / #8JIC-Fx#8 SS	AR	
5	8867356	FEMALE CONNECTOR SWIVEL / JIC 37° FITTING / TEFLON / #8JIC-Fx#8 STL	AR	
5	8866352	FEMALE CONNECTOR SWIVEL / JIC 37° FITTING / TEFLON / #10JIC-Fx#8 STL	AR	
5	501586	FEMALE CONNECTOR SWIVEL / JIC 37° FITTING / TEFLON / #10JIC-Fx#10 STL	AR	
5	507507	FEMALE CONNECTOR SWIVEL / JIC 37° FITTING / TEFLON / #10JIC-Fx#10 STL	AR	
5	G1016714	FEMALE CONNECTOR SWIVEL / JIC 37° FITTING / TEFLON / #10JIC-Fx#10 STL	AR	
5	N8892577	FEMALE CONNECTOR SWIVEL / JIC 37° FITTING / TEFLON / #10JIC-Fx#10 STL	AR	
5	507582	FEMALE CONNECTOR SWIVEL / JIC 37° FITTING / TEFLON / #12JIC-Fx#12 STL	AR	
5	N8892497	FEMALE CONNECTOR SWIVEL / JIC 37° FITTING / TEFLON / #12JIC-Fx#12 STL	AR	
5	9215195	FEMALE CONNECTOR SWIVEL / JIC 37° FITTING / TEFLON / #12JIC-Fx#12 STL	AR	
5	507506	FEMALE CONNECTOR SWIVEL / JIC 37° FITTING / TEFLON / #16JIC-Fx#16 STL	AR	
5	2499837	FEMALE CONNECTOR SWIVEL / JIC 37° FITTING / TEFLON / #16JIC-Fx#16 STL	AR	
5	G1019621	FEMALE CONNECTOR SWIVEL / JIC 37° FITTING / TEFLON / #16JIC-Fx#16 STL	AR	
5	507584	FEMALE CONNECTOR SWIVEL / JIC 37° FITTING / TEFLON / #20JIC-Fx#20 STL	AR	
5	2008714	FEMALE CONNECTOR SWIVEL / JIC 37° FITTING / TEFLON / #20JIC-Fx#20 STL	AR	
5	G5004526	FEMALE CONNECTOR SWIVEL / JIC 37° FITTING / TEFLON / #20JIC-Fx#20 STL	AR	
5	G5006559	FEMALE CONNECTOR SWIVEL / JIC 37° FITTING / TEFLON / #20JIC-Fx#20 STL	AR	
10	19501431	FEMALE ELBOW 45° / JIC 37°/SAE45° FITTING / TEFLON / #4JIC-F/FL-Fx#4 STL	AR	
10	G1200017	FEMALE ELBOW 45° / JIC 37°/SAE45° FITTING / TEFLON / #10JIC-F/FL-Fx#10 STL	AR	
10	196664	FEMALE ELBOW 45° / JIC 37°/ SAE 45° FITTING / TEFLON / #12JIC-F/FL-Fx#12 STL	AR	
10	G1019965	FEMALE ELBOW 45° / JIC 37°/SAE45° FITTING / TEFLON / #16JIC-F/FL-Fx#16 STL	AR	
10	G1200018	FEMALE ELBOW 45° / JIC 37°/SAE45° FITTING / TEFLON / #20JIC-F/FL-Fx#20 STL	AR	
15	G1019649	FEMALE ELBOW 90° / JIC 37°/SAE45° FITTING / TEFLON / #4JIC-F/FL-Fx#4 STL	AR	
15	N8892552	FEMALE ELBOW 90° / JIC 37°/SAE45° FITTING / TEFLON / #4JIC-F/FL-Fx#4 STL	AR	
15	N8892396	FEMALE ELBOW 90° / JIC 37°/SAE45° FITTING / TEFLON / #4JIC-F/FL-Fx#4 STL	AR	
15	501946	FEMALE ELBOW 90° / JIC 37°/SAE45° FITTING / TEFLON / #6JIC-F/FL-Fx#6 STL	AR	
15	2449844	FEMALE ELBOW 90° / JIC 37°/SAE45° FITTING / TEFLON / #8JIC-F/FL-Fx#8 STL	AR	
15	501898	FEMALE ELBOW 90° / JIC 37°/SAE45° FITTING / TEFLON / #10JIC-F/FL-Fx#10 STL	AR	
15	N8892578	FEMALE ELBOW 90° / JIC 37°/SAE45° FITTING / TEFLON / #10JIC-F/FL-Fx#10 STL	AR	
15	5011085	FEMALE ELBOW 90° / JIC 37°/SAE45° FITTING / TEFLON / #12JIC-F/FL-Fx#12 STL	AR	
15	N8890228	FEMALE ELBOW 90° / JIC 37°/SAE45° FITTING / TEFLON / #12JIC-F/FL-Fx#12 STL	AR	
15	G1019650	FEMALE ELBOW 90° / JIC 37°/SAE45° FITTING / TEFLON / #12JIC-F/FL-Fx#12 STL	AR	
15	507522	FEMALE ELBOW 90° / JIC 37°/SAE45° FITTING / TEFLON / #16JIC-F/FL-Fx#16 STL	AR	
15	G1019651	FEMALE ELBOW 90° / JIC 37°/SAE45° FITTING / TEFLON / #16JIC-F/FL-Fx#16 STL	AR	

Date:07/2024

PAGE:FM-00FM-13

FITTING "HOSE END REUSABLE TEFLON" - MISCELANOUS

Item#	Part	Description	QTY	Notes
15	G5004527	FEMALE ELBOW 90° / JIC 37°/SAE45° FITTING / TEFLON / #20JIC-F/FL-Fx#20 STL	AR	
15	G1019652	FEMALE ELBOW 90° / JIC 37°/SAE45° FITTING / TEFLON / #20JIC-F/FL-Fx#20 STL	AR	
15	G1005286	FEMALE ELBOW 90° / JIC 37°/SAE45° FITTING / TEFLON / #20JIC-F/FL-Fx#20 STL	AR	
20	501892	FEMALE CONNECTOR SWIVEL / SAE 45° FITTING / TEFLON / #4FL-Fx#4 STL	AR	
20	N8892395	FEMALE CONNECTOR SWIVEL / SAE 45° FITTING / TEFLON / #4FL-Fx#4 STL	AR	
20	501921	FEMALE CONNECTOR SWIVEL / SAE 45° FITTING / TEFLON / #5FL-Fx#5 STL	AR	
20	2486086	FEMALE CONNECTOR SWIVEL / SAE 45° FITTING / TEFLON / #5FL-Fx#5 STL	AR	
20	2467999	FEMALE CONNECTOR SWIVEL / SAE 45° FITTING / TEFLON / #6FL-Fx#6 STL	AR	
20	G5008727	FEMALE CONNECTOR SWIVEL / SAE 45° FITTING / TEFLON / #6FL-Fx#6 STL	AR	
20	N8892499	FEMALE CONNECTOR SWIVEL / SAE 45° FITTING / TEFLON / #6FL-Fx#6 STL	AR	
20	2449843	FEMALE CONNECTOR SWIVEL / SAE 45° FITTING / TEFLON / #8FL-Fx#8 STL	AR	
20	N30397	FEMALE CONNECTOR SWIVEL / SAE 45° FITTING / TEFLON / #12FL-Fx#12 STL	AR	
20	N8890227	FEMALE CONNECTOR SWIVEL / SAE 45° FITTING / TEFLON / #12FL-Fx#12 STL	AR	
25	0669319	FEMALE ELBOW 90° / SAE 45° FITTING / TEFLON / #6FL-Fx#6 STL	AR	
25	195339	FEMALE ELBOW 90° / SAE 45° FITTING / TEFLON / #6FL-Fx#6 STL	AR	
25	N30401	FEMALE ELBOW 90° / SAE 45° FITTING / TEFLON / #12FL-Fx#12 STL	AR	
30	194426	FEMALE ELBOW 45° / SAE 45° FITTING / TEFLON / #6FL-Fx#6 STL	AR	
30	195601	FEMALE ELBOW 45° / SAE 45° FITTING / TEFLON / #12FL-Fx#12 STL	AR	
35	501890	MALE CONNECTOR / PIPE FITTING / TEFLON / 1/4NPT-Mx#4	AR	
40	2492885	MALE CONNECTOR SWIVEL / INVERTED FLARE / TEFLON / #6IFL-Mx#6 STL	AR	
45	G5001056	MALE ELBOW 45° / INVERTED FLARE FITTING / TEFLON / #6IFL-Mx#6 STL	AR	
50	507596	MALE ELBOW 90° / INVERTED FLARE FITTING / TEFLON / #6IFL-Mx#6 STL	AR	
50	G5000975	MALE ELBOW 90° / INVERTED FLARE FITTING / TEFLON / #6IFL-Mx#6 STL	AR	
50	G1016707	MALE ELBOW 90° / INVERTED FLARE FITTING / TEFLON / #6IFL-Mx#10 NP	AR	
50	8870681	MALE ELBOW 90° / INVERTED FLARE FITTING / TEFLON / #8IFL-Mx#8 STL	AR	
55	N8892498	CONNECTOR / COMPRESSION FITTING / TEFLON / #12x#12 STL	AR	
55	194427	CONNECTOR / COMPRESSION FITTING / TEFLON / #12x#12 STL	AR	
60	501721	FERRULE REUSABLE / TEFLON / #4 BR	AR	
60	G1019499	FERRULE REUSABLE / TEFLON / #4 BR	AR	
60	G1019999	FERRULE REUSABLE / TEFLON / #4 BR	AR	
60	G1200405	FERRULE REUSABLE / TEFLON / #5 BR	AR	
60	501722	FERRULE REUSABLE / TEFLON / #6 BR	AR	
60	G1019615	FERRULE REUSABLE / TEFLON / #6 BR	AR	
60	G1019616	FERRULE REUSABLE / TEFLON / #8 BR	AR	
60	501723	FERRULE REUSABLE / TEFLON / #10 BR	AR	
60	G1019617	FERRULE REUSABLE / TEFLON / #10 BR	AR	
60	507592	FERRULE REUSABLE / TEFLON / #12 BR	AR	
60	G1019618	FERRULE REUSABLE / TEFLON / #12 BR	AR	
60	507591	FERRULE REUSABLE / TEFLON / #16 BR	AR	
60	G1019619	FERRULE REUSABLE / TEFLON / #16 BR	AR	
60	507593	FERRULE REUSABLE / TEFLON / #20 BR	AR	
60	G1019620	FERRULE REUSABLE / TEFLON / #20 BR	AR	

	Date:07/2024	PAGE:FM-00FM-14
FITTING "HOSE END CRIMP" - MISCELANOUS		

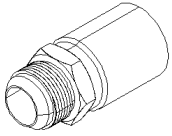

MALE CONNECTOR
"JIC 37° FITTING"
5

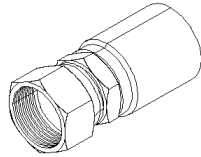

FEMALE
CONNECTOR SWIVEL
"JIC 37° FITTING"
10

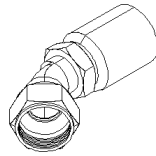

FEMALE ELBOW 45°
SWIVEL SHORT DROP
"JIC 37° FITTING"
15

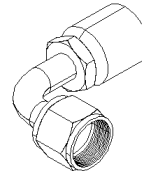

FEMALE ELBOW 90°
SWIVEL SHORT DROP
"JIC 37° FITTING"
20

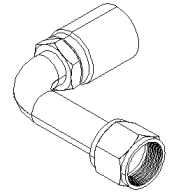

FEMALE ELBOW 90°
SWIVEL LONG DROP
"JIC 37° FITTING"
25

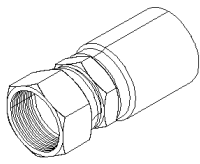

FEMALE
CONNECTOR SWIVEL
"SAE 45° FITTING"
30

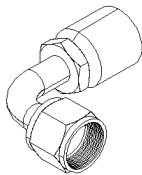

FEMALE ELBOW 90°
"SAE 45° FITTING"
35

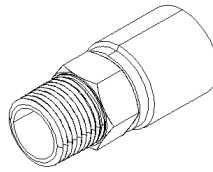

MALE CONNECTOR
"PIPE FITTING"
40

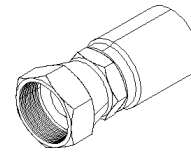

FEMALE CONNECTOR
SWIVEL SHORT
"ORS FITTING"
45

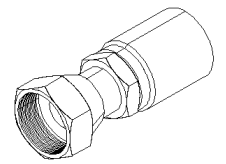

FEMALE CONNECTOR
SWIVEL LONG
"ORS FITTING"
50

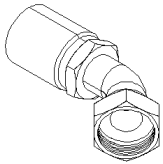

FEMALE ELBOW 45°
SWIVEL SHORT DROP
"ORS FITTING"
55

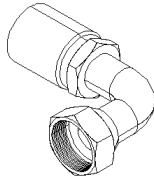

FEMALE ELBOW 90°
SWIVEL SHORT DROP
"ORS FITTING"
60

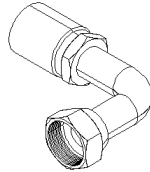

FEMALE ELBOW 90°
SWIVEL MEDIUM DROP
"ORS FITTING"
65

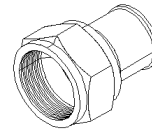

FEMALE
CONNECTOR SWIVEL
"JIC 37° FITTING"
70

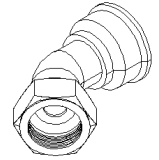

FEMALE ELBOW 45°
SWIVEL SHORT DROP
"JIC 37° FITTING"
75

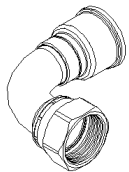

FEMALE ELBOW 90°
SWIVEL SHORT DROP
"JIC 37° FITTING"
80

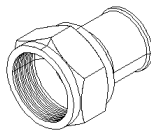

FEMALE
CONNECTOR SWIVEL
"JIC 37° FITTING"
85

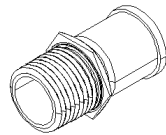

MALE CONNECTOR
"PIPE FITTING"
90

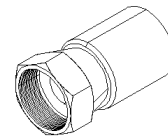

FEMALE CONNECTOR
"PIPE FITTING"
95

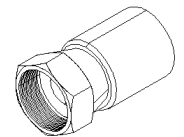

FEMALE CONNECTOR
"METRIC 24° CONE"
100

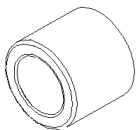

SLEEVE
105

Date:07/2024

PAGE:FM-00FM-14

FITTING "HOSE END CRIMP" - MISCELANOUS

Item#	Part	Description	QTY	Notes
5	5011306	MALE CONNECTOR / JIC 37° FITTING / #8JIC-Mx#6 STL	AR	
5	5011280	MALE CONNECTOR / JIC 37° FITTING / #8JIC-Mx#8 STL	AR	
10	G1019666	FEMALE CONNECTOR SWIVEL / JIC 37° FITTING / #4JIC-Fx#4 STL	AR	
10	G1019667	FEMALE CONNECTOR SWIVEL / JIC 37° FITTING / #6JIC-Fx#6 STL	AR	
10	5011307	FEMALE CONNECTOR SWIVEL / JIC 37° FITTING / #8JIC-Fx#6 STL	AR	
10	5011162	FEMALE CONNECTOR SWIVEL / JIC 37° FITTING / #8JIC-Fx#8 STL	AR	
10	G1019668	FEMALE CONNECTOR SWIVEL / JIC 37° FITTING / #8JIC-Fx#8 STL	AR	
10	N8891374	FEMALE CONNECTOR SWIVEL / JIC 37° FITTING / #8JIC-Fx#10 STL	AR	
10	N8891375	FEMALE CONNECTOR SWIVEL / JIC 37° FITTING / #8JIC-Fx#12 STL	AR	
10	N8891373	FEMALE CONNECTOR SWIVEL / JIC 37° FITTING / #10JIC-Fx#8 STL	AR	
10	N8800750	FEMALE CONNECTOR SWIVEL / JIC 37° FITTING / #10JIC-Fx#10 STL	AR	
10	5011123	FEMALE CONNECTOR SWIVEL / JIC 37° FITTING / #12JIC-Fx#12 STL	AR	
10	5011207	FEMALE CONNECTOR SWIVEL / JIC 37° FITTING / #12JIC-Fx#12 STL	AR	
10	N8800828	FEMALE CONNECTOR SWIVEL / JIC 37° FITTING / #12JIC-Fx#10 STL	AR	
10	G1019669	FEMALE CONNECTOR SWIVEL / JIC 37° FITTING / #12JIC-Fx#12 STL	AR	
10	N8891376	FEMALE CONNECTOR SWIVEL / JIC 37° FITTING / #12JIC-Fx#12 STL	AR	
10	G1019670	FEMALE CONNECTOR SWIVEL / JIC 37° FITTING / #16JIC-Fx#16 STL	AR	
10	N8800745	FEMALE CONNECTOR SWIVEL / JIC 37° FITTING / #20JIC-Fx#20 STL	AR	
15	N8891381	FEMALE ELBOW 45° SHORT DROP/ JIC 37° FITTING/ #10JIC-Fx#10 STL	AR	
15	N22041	FEMALE ELBOW 45° SHORT DROP/ JIC 37° FITTING/ #12JIC-Fx#12 STL	AR	
15	N8800744	FEMALE ELBOW 45° SHORT DROP/ JIC 37° FITTING/ #16JIC-Fx#16 STL	AR	
20	5011195	FEMALE ELBOW 90° SHORT DROP/ JIC 37° FITTING/ #6JIC-Fx#6 STL	AR	
20	5011163	FEMALE ELBOW 90° SHORT DROP/ JIC 37° FITTING/ #8JIC-Fx#8 STL	AR	
20	N8891378	FEMALE ELBOW 90° SHORT DROP/ JIC 37° FITTING/ #8JIC-Fx#8 STL	AR	
20	N8891379	FEMALE ELBOW 90° SHORT DROP/ JIC 37° FITTING/ #10JIC-Fx#10 STL	AR	
20	N8891380	FEMALE ELBOW 90° SHORT DROP/ JIC 37° FITTING/ #12JIC-Fx#12 STL	AR	
20	5011284	FEMALE ELBOW 90° SHORT DROP/ JIC 37° FITTING/ #12JIC-Fx#12 STL	AR	
25	N9999039	FEMALE ELBOW 90° LONG DROP/ JIC 37° FITTING/ #8JIC-Fx#8 STL	AR	
30	N18350	FEMALE CONNECTOR SWIVEL / SAE 45° FITTING / #4FL-Fx#3 STL	AR	
30	5011122	FEMALE CONNECTOR SWIVEL / SAE 45° FITTING / #4FL-Fx#4 STL	AR	
. NS	5011182	. FEMALE CONNECTOR SWIVEL / SAE 45° FITTING / #4FL-Fx#4 STL	1	
. NS	5011183	. SLEEVE / #4 STL	1	
30	5011182	FEMALE CONNECTOR SWIVEL / SAE 45° FITTING / #4FL-Fx#4 STL	AR	
30	5011212	FEMALE CONNECTOR SWIVEL / SAE 45° FITTING / #6FL-Fx#6 STL	AR	
30	N8890797	FEMALE CONNECTOR SWIVEL / SAE 45° FITTING / #8FL-Fx#8 BR	AR	
35	501993	FEMALE ELBOW 90° / SAE 45° FITTING / #4FL-Fx#4 STL	AR	
40	N9999038	MALE CONNECTOR / PIPE FITTING / 1/2NPT-Mx#6 STL	AR	
40	N8891382	MALE CONNECTOR / PIPE FITTING / 1/2NPT-Mx#10 STL	AR	
40	N8891383	MALE CONNECTOR / PIPE FITTING / 3/4NPT-Mx#10 STL	AR	
40	N8891377	MALE CONNECTOR / PIPE FITTING / 3/4NPT-Mx#12 STL	AR	
45	N8800865	FEMALE CONNECTOR SWIVEL SHORT / ORS FITTING / #20ORS-Fx#20 STL	AR	
50	N8889434	FEMALE CONNECTOR SWIVEL LONG / ORS FITTING / #20ORS-Fx#20 STL	AR	

		Date:07/2024	PAGE:FM-00FM-14	
FITTING "HOSE END CRIMP" - MISCELANOUS				
Item#	Part	Description	QTY	Notes
55	N8800756	FEMALE ELBOW 45° / ORS FITTING / #16ORS-Fx#16 STL	AR	
55	N8889435	FEMALE ELBOW 45° / ORS FITTING / #20ORS-Fx#20 STL	AR	
60	N8800749	FEMALE ELBOW 90° SHORT DROP / ORS FITTING / #8ORS-Fx#8 STL	AR	
60	N8800751	FEMALE ELBOW 90° SHORT DROP / ORS FITTING / #10ORS-Fx#10 STL	AR	
60	N8800754	FEMALE ELBOW 90° SHORT DROP / ORS FITTING / #12ORS-Fx#12 STL	AR	
60	N8800743	FEMALE ELBOW 90° SHORT DROP / ORS FITTING / #16ORS-Fx#16 STL	AR	
60	N8800758	FEMALE ELBOW 90° SHORT DROP / ORS FITTING / #20ORS-Fx#20 STL	AR	
65	N8800748	FEMALE ELBOW 90° MEDIUM DROP / ORS FITTING / #8ORS-Fx#8 STL	AR	
65	N8800753	FEMALE ELBOW 90° MEDIUM DROP / ORS FITTING / #12ORS-Fx#12 STL	AR	
65	N8800752	FEMALE ELBOW 90° MEDIUM DROP / ORS FITTING / #16ORS-Fx#12 STL	AR	
65	N8800755	FEMALE ELBOW 90° MEDIUM DROP / ORS FITTING / #16ORS-Fx#16 STL	AR	
65	N8800757	FEMALE ELBOW 90° MEDIUM DROP / ORS FITTING / #20ORS-Fx#20 STL	AR	
70	5011231	FEMALE CONNECTOR SWIVEL / JIC 37° FITTING / #12JIC-Fx#12 STL	AR	
70	501061	FEMALE CONNECTOR SWIVEL / JIC 37° FITTING / #12JIC-Fx#12 STL	AR	
75	5011259	FEMALE ELBOW 45° SHORT DROP/ JIC 37° FITTING/ #12JIC-Mx#12 STL	AR	
75	N22041	FEMALE ELBOW 45° SHORT DROP/ JIC 37° FITTING/ #12JIC-Fx#12 STL	AR	
80	5011226	MALE ELBOW 90° SHORT DROP / JIC 37° FITTING / #10JIC-Mx#12 STL	AR	
80	5011225	MALE ELBOW 90° SHORT DROP / JIC 37° FITTING / #12JIC-Mx#12 STL	AR	
80	5011245	MALE ELBOW 90° SHORT DROP / JIC 37° FITTING / #12JIC-Mx#12 STL	AR	
85	5011166	FEMALE CONNECTOR SWIVEL/ JIC 37°/SAE45° / #8JIC-Fx#6 STL	AR	
85	5011258	FEMALE CONNECTOR SWIVEL/ JIC 37°/SAE45° / #10JIC-Fx#12 STL	AR	
90	5011232	MALE CONNECTOR / PIPE FITTING / 3/4NPT-Mx#12 STL	AR	
95	19400281	FEMALE CONNECTOR / PIPE FITTING / 1/4NPT-Fx#6 STL	AR	
100	507651	FEMALE CONNECTOR / METRIC 24° / FH ST #4XM16-1.5 FW	1	
100	507652	FEMALE CONNECTOR / METRIC 24° / FH ST #6XM18-1.5 FW	1	
105	5011183	SLEEVE / #4 STL	AR	
105	5011193	SLEEVE / #5 STL	AR	
105	5011206	SLEEVE / #12 STL	AR	

	Date:07/2024	PAGE:FM-00FM-15
FITTING "HOSE END CRIMP TEFLON" - MISCELANOUS		

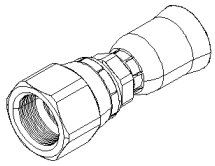

FEMALE
CONNECTOR SWIVEL
"JIC 37° FITTING"
5

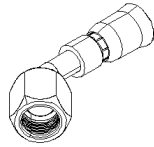

FEMALE ELBOW 45°
SWIVEL SHORT DROP
"JIC 37° FITTING"
10

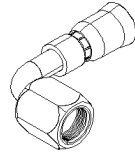

FEMALE ELBOW 90°
SWIVEL SHORT DROP
"JIC 37° FITTING"
15

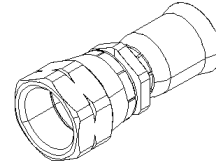

FEMALE
CONNECTOR SWIVEL
"SAE 45° FITTING"
20

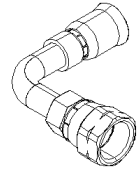

FEMALE ELBOW 90°
SWIVEL SHORT DROP
"SAE 45° FITTING"
25

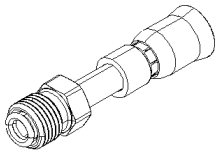

MALE CONNECTOR
"INVERTED FLARE"
30

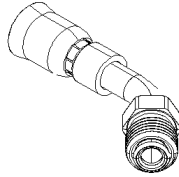

MALE ELBOW 45°
SWIVEL
"INVERTED FLARE"
35

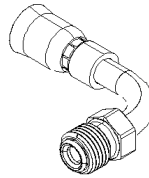

MALE ELBOW 90°
SWIVEL
"INVERTED FLARE"
40

		Date:07/2024	PAGE:FM-00FM-15
FITTING "HOSE END CRIMP TEFLON" - MISCELANOUS			

Item#	Part	Description	QTY	Notes
5	N8800770	FEMALE CONNECTOR SWIVEL / JIC 37° FITTING / TEFLON / #4JIC-Fx#4 STL	AR	
5	N8800097	FEMALE CONNECTOR SWIVEL / JIC 37° FITTING / TEFLON / #5JIC-Fx#5 STL	AR	
5	5011194	FEMALE CONNECTOR SWIVEL / JIC 37° FITTING / TEFLON / #6JIC-Fx#6 STL	AR	
5	5011251	FEMALE CONNECTOR SWIVEL / JIC 37° FITTING / TEFLON / #8JIC-Fx#6 STL	AR	
5	N8800772	FEMALE CONNECTOR SWIVEL / JIC 37° FITTING / TEFLON / #8JIC-Fx#8 STL	AR	
5	N8800768	FEMALE CONNECTOR SWIVEL / JIC 37° FITTING / TEFLON / #10JIC-Fx#10 STL	AR	
5	195529	FEMALE CONNECTOR SWIVEL / JIC 37° FITTING / TEFLON / #10JIC-Fx#10 STL	AR	
10	N8800774	FEMALE ELBOW 45° SHORT DROP/ JIC 37° FITTING/ TEFLON / #8JIC-Fx#8 STL	AR	
10	N8800738	FEMALE ELBOW 45° SHORT DROP/ JIC 37° FITTING/ TEFLON / #16JIC-Fx#16 STL	AR	
15	N8800782	FEMALE ELBOW 90° SHORT DROP/ JIC 37° FITTING/ TEFLON / #4JIC-Fx#4 STL	AR	
15	N8800766	FEMALE ELBOW 90° SHORT DROP/ JIC 37° FITTING/ TEFLON / #8JIC-Fx#8 STL	AR	
15	N8800779	FEMALE ELBOW 90° SHORT DROP/ JIC 37° FITTING/ TEFLON / #10JIC-Fx#10 STL	AR	
15	N8800742	FEMALE ELBOW 90° SHORT DROP/ JIC 37° FITTING/ TEFLON / #12JIC-Fx#12 STL	AR	
20	N8800098	FEMALE CONNECTOR SWIVEL / SAE 45° FITTING / TEFLON / #6FL-Fx#6 STL	AR	
20	N8800778	FEMALE CONNECTOR SWIVEL / SAE 45° FITTING / TEFLON / #12FL-Fx#12 STL	AR	
25	N8800780	FEMALE ELBOW 45° SHORT DROP/ SAE 45° FITTING/ TEFLON / #6FL-Fx#6 STL	AR	
25	N8800781	FEMALE ELBOW 45° SHORT DROP/ SAE 45° FITTING/ TEFLON / #12FL-Fx#12 STL	AR	
25	5011302	FEMALE ELBOW 45° SHORT DROP/ SAE 45° FITTING/ TEFLON / #4FL-Fx#4 STL	AR	
30	N8800740	MALE CONNECTOR / INVERTED FLARE FITTING / TEFLON / #5IFL-Mx#6 STL	AR	
30	N8800100	MALE CONNECTOR / INVERTED FLARE FITTING / TEFLON / #6IFL-Mx#6 STL	AR	
30	N8800099	MALE CONNECTOR / INVERTED FLARE FITTING / TEFLON / #8IFL-Mx#8 STL	AR	
35	N8800777	MALE ELBOW 45° / INVERTED FLARE FITTING / TEFLON / #6IFL-Mx#6 STL	AR	
40	N8800741	MALE ELBOW 90° / INVERTED FLARE FITTING / TEFLON / #5IFL-Mx#6 STL	AR	
40	N8800776	MALE ELBOW 90° / INVERTED FLARE FITTING / TEFLON / #6IFL-Mx#6 STL	AR	
40	N8800739	MALE ELBOW 90° / INVERTED FLARE FITTING / TEFLON / #8IFL-Mx#8 STL	AR	
40	N8800765	MALE ELBOW 90° / INVERTED FLARE FITTING / TEFLON / #12IFL-Mx#12 STL	AR	

	Date:07/2024	PAGE:FM-00FM-16
FITTING "HOSE END" - "PUSH-LOK & COLLAR"		

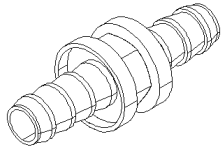

UNION
"PUSH-LOK"
5

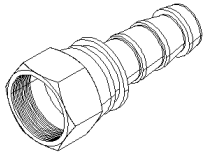

FEMALE CONNECTOR
SWIVEL JIC 37°
"PUSH-LOK"
10

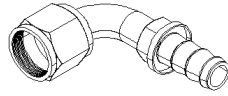

FEMALE ELBOW 90°
SWIVEL SHORT DROP
JIC 37° "PUSH-LOK"
15

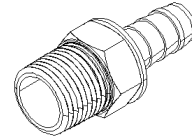

MALE CONNECTOR
PIPE "PUSH-LOK"
20

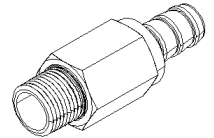

MALE CONNECTOR
PIPE SWIVEL
"PUSH-LOK"
25

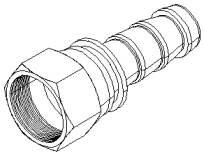

FEMALE CONNECTOR
SWIVEL SAE 45°
"PUSH-LOK"
30

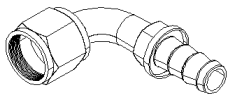

FEMALE ELBOW 90°
SWIVEL SHORT DROP
SAE 45° "PUSH-LOK"
35

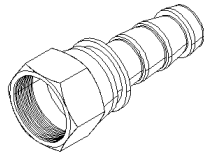

FEMALE CONNECTOR
SWIVEL SAE 45°
JIC 37° "PUSH-LOK"
40

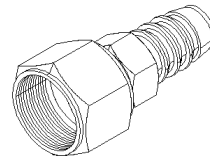

FEMALE CONNECTOR
SWIVEL JIC 37°
"COLLAR"
45

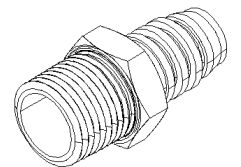

MALE CONNECTOR
PIPE "COLLAR"
50

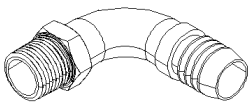

MALE ELBOW 90°
PIPE "COLLAR"
55

Date:07/2024

PAGE:FM-00FM-16

FITTING "HOSE END" - "PUSH-LOK & COLLAR"

Item#	Part	Description	QTY	Notes
5	5011145	UNION / PUSH-LOK FITTING / #4x#4 STL	AR	
10	501347	FEMALE CONNECTOR SWIVEL / PUSH-LOK FITTING #4JIC-Fx#4 BR	AR	
10	5011235	FEMALE CONNECTOR SWIVEL / PUSH-LOK FITTING #6JIC-Fx#4 BR	AR	
10	5011348	FEMALE CONNECTOR SWIVEL / PUSH-LOK FITTING #8JIC-Fx#10 BR	AR	
15	5011160	FEMALE ELBOW 90° SHORT DROP / PUSH-LOK / #6JIC-Fx#6 STL	AR	
15	5011261	FEMALE ELBOW 90° SHORT DROP / PUSH-LOK / #8JIC-Fx#6 STL	AR	
15	5011161	FEMALE ELBOW 90° SHORT DROP / PUSH-LOK / #8JIC-Fx#8 STL	AR	
20	501346	MALE CONNECTOR / PUSH-LOK FITTING / 1/8NPT-Mx#4 BR	AR	
20	507602	MALE CONNECTOR / PUSH-LOK FITTING / 1/4NPT-Mx#4 BR	AR	
20	G5000866	MALE CONNECTOR / PUSH-LOK FITTING / 1/4NPT-Mx#4 BR	AR	
20	3504012	MALE CONNECTOR / PUSH-LOK FITTING / 1/4NPT-Mx#4 BR	AR	
20	501179	MALE CONNECTOR / PUSH-LOK FITTING / 1/4NPT-Mx#6 BR	AR	
20	501949	MALE CONNECTOR / PUSH-LOK FITTING / 3/8NPT-Mx#8 BR	AR	
20	501950	MALE CONNECTOR / PUSH-LOK FITTING / 1/2NPT-Mx#8 BR	AR	
20	N29332	MALE CONNECTOR / PUSH-LOK FITTING / 1/2NPT-Mx#8 BR	AR	
20	501942	MALE CONNECTOR / PUSH-LOK FITTING / 1/2NPT-Mx#10 BR	AR	
20	5011037	MALE CONNECTOR / PUSH-LOK FITTING / 3/4NPT-Mx#16 STL	AR	
20	5011086	MALE CONNECTOR / PUSH-LOK FITTING / 1NPT-Mx#16 STL	AR	
20	N68486	MALE CONNECTOR / PUSH-LOK FITTING / 1NPT-Mx#16 STL	AR	
25	N8894783	MALE CONNECTOR SWIVEL / PUSH-LOK FITTING / 1/4NPT-Mx#4 STL	AR	
25	3504003	MALE CONNECTOR SWIVEL / PUSH-LOK FITTING / 1/4NPT-Mx#4 STL	AR	
25	3504006	MALE CONNECTOR SWIVEL / PUSH-LOK FITTING / 1/2NPT-Mx#8 STL	AR	
30	5011157	FEMALE CONNECTOR SWIVEL / PUSH-LOK FITTING / #6FL-Fx#6 BR	AR	
30	5011260	FEMALE CONNECTOR SWIVEL / PUSH-LOK FITTING / #8FL-Fx#6 BR	AR	
30	5011158	FEMALE CONNECTOR SWIVEL / PUSH-LOK FITTING / #8FL-Fx#8 BR	AR	
35	5011303	FEMALE ELBOW 90° SWIVEL / PUSH-LOK FITTING / #4FL-Fx#4 BR	AR	
35	501118	FEMALE ELBOW 90° SWIVEL / PUSH-LOK FITTING / #4FL-Fx#6 BR	AR	
40	5011031	FEMALE CONNECTOR SWIVEL / PUSH-LOK FITTING / #10JIC-F/FL-Fx#10 STL	AR	
45	507646	FEMALE CONNECTOR SWIVEL / COLLAR FITTING / #12JIC-Fx#16 STL	AR	
45	5011147	FEMALE CONNECTOR SWIVEL / COLLAR FITTING / #16JIC-Fx#16 STL	AR	
50	5011017	MALE CONNECTOR / COLLAR FITTING / 3/4NPT-Mx#12 STL	AR	
50	501996	MALE CONNECTOR SWIVEL / COLLAR FITTING / 1/4NPT-Mx#4 STL	AR	
55	5011018	MALE ELBOW 90° / COLLAR FITTING / 3/4NPT-Mx#12 STL	AR	
55	5011036	MALE ELBOW 90° / COLLAR FITTING / 1NPT-Mx#16 STL	AR	
60	501011	FEMALE CONNECTOR / PUSH-LOK FITTING / 1/4NPT-Fx#4 BR	AR	

	Date:07/2024	PAGE:FM-00FM-17
FITTING "COPPER TUBE" - MISCELANOUS		

COPPER TUBE AT

PAGE FM-00TH-00

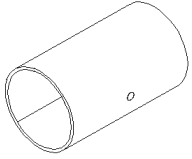
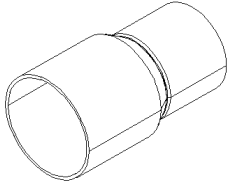
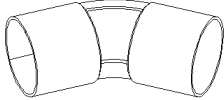
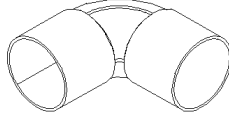
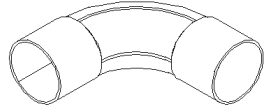
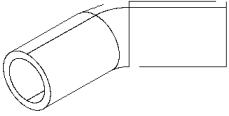
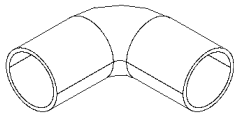
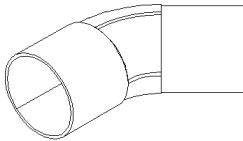
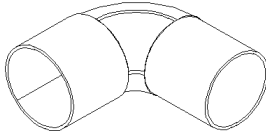
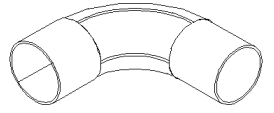
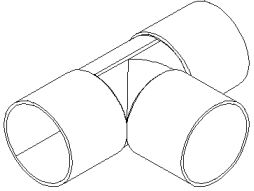
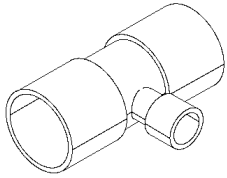
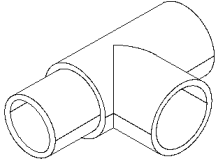
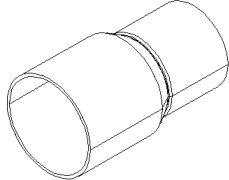
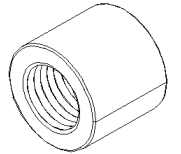
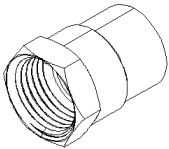
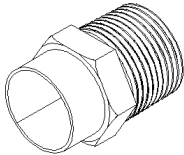
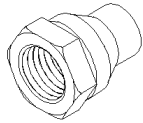
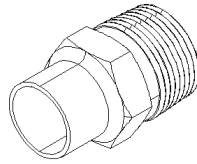
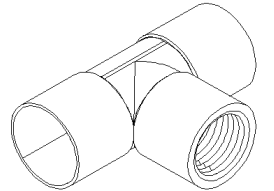
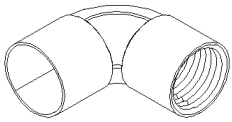
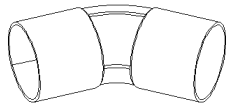
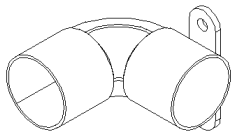
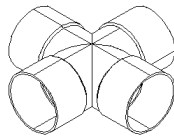
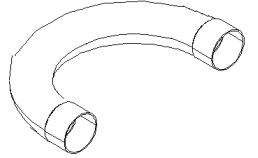
 <p>FEMALE UNION 5</p>	 <p>COUPLING REDUCER 10</p>	 <p>FEMALE ELBOW 45° 15</p>	 <p>FEMALE ELBOW 90° SHORT 20</p>	 <p>FEMALE ELBOW 90° LONG 25</p>
 <p>MALE ELBOW 45° 30</p>	 <p>MALE ELBOW 90° 35</p>	 <p>STREET ELBOW 45° 40</p>	 <p>STREET ELBOW 90° SHORT 45</p>	 <p>STREET ELBOW 90° LONG 50</p>
 <p>FEMALE UNION TEE 55-56-57</p>	 <p>MALE BRANCH TEE 60</p>	 <p>MALE RUN TEE 65</p>	 <p>BUSHING REDUCING 70</p>	 <p>BUSHING REDUCING FLUSH 75</p>
 <p>ADAPTER COPPER @ PIPE 80</p>	 <p>ADAPTER COPPER @ PIPE 85-86</p>	 <p>ADAPTER COPPER @ PIPE 90</p>	 <p>ADAPTER COPPER @ PIPE 95</p>	 <p>FEMALE BRANCH TEE 100</p>
 <p>MALE ELBOW 90° 105</p>	 <p>FEMALE ELBOW 22.5° 110</p>	 <p>FEMALE ELBOW 90° WITH EAR 115</p>	 <p>CROSS 120</p>	 <p>RETURN BEND 125</p>

		Date:07/2024	PAGE:FM-00FM-17
FITTING "COPPER TUBE" - MISCELANOUS			

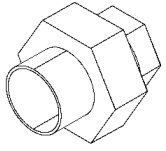

FEMALE UNION
WITH NUT
130

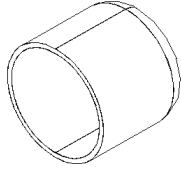

PLUG
135

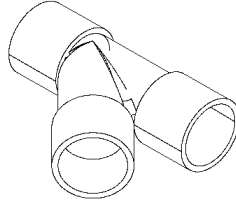

UNION ADAPTER "Y"
140

Date:07/2024

PAGE:FM-00FM-17

FITTING "COPPER TUBE" - MISCELANOUS

Item#	Part	Description	QTY	Notes
5	N12665	FEMALE UNION / COPPER TUBE / 1/4Fx1/4F	AR	
5	5011198	FEMALE UNION / COPPER TUBE / 1/4Fx 1/4F	AR	
5	0612875	FEMALE UNION / COPPER TUBE / 3/8Fx3/8F	AR	
5	507550	FEMALE UNION / COPPER TUBE / 1/2Fx1/2F	AR	
5	G5008475	FEMALE UNION / COPPER TUBE / 1/2Fx1/2F	AR	
5	N33969	FEMALE UNION / COPPER TUBE / 1/2Fx1/2F	AR	
5	G5009865	FEMALE UNION / COPPER TUBE / 1/2Fx1/2F	AR	
5	501385	FEMALE UNION / COPPER TUBE / 5/8Fx5/8F	AR	
5	2147521	FEMALE UNION / COPPER TUBE / 5/8Fx5/8F	AR	
5	501706	FEMALE UNION / COPPER TUBE / 3/4Fx3/4F	AR	
5	2302693	FEMALE UNION / COPPER TUBE / 3/4Fx3/4F	AR	
5	2485785	FEMALE UNION / COPPER TUBE / 7/8Fx7/8F	AR	
5	501190	FEMALE UNION / COPPER TUBE / 1Fx1F	AR	
5	2058221	FEMALE UNION / COPPER TUBE / 1 1/16Fx1 1/16F	AR	
5	2120344	FEMALE UNION / COPPER TUBE / 1 1/8Fx1 1/8F	AR	
5	2165000	FEMALE UNION / COPPER TUBE / 1 1/8Fx1 1/8F	AR	
5	2357384	FEMALE UNION / COPPER TUBE / 1 1/4Fx1 1/4F	AR	
5	501191	FEMALE UNION / COPPER TUBE / 1 1/4Fx1 1/4F	AR	
5	2320287	FEMALE UNION / COPPER TUBE / 1 3/8Fx1 3/8F	AR	
5	501192	FEMALE UNION / COPPER TUBE / 1 1/2Fx1 1/2F	AR	
5	6986457	FEMALE UNION / COPPER TUBE / 1 5/8Fx1 5/8F	AR	
5	5011117	FEMALE UNION / COPPER TUBE / 2 1/2Fx2 1/2F	AR	
10	5011078	COUPLING REDUCER / COPPER TUBE / 3/8Fx1/4F	AR	
10	G5900399	COUPLING REDUCER / COPPER TUBE / 1/2Fx1/4F	AR	
10	5011141	COUPLING REDUCER / COPPER TUBE / 5/8Fx1/2F	AR	
10	2122372	COUPLING REDUCER / COPPER TUBE / 5/8Fx1/2F	AR	
10	507554	COUPLING REDUCER / COPPER TUBE / 3/4Fx3/8F	AR	
10	501193	COUPLING REDUCER / COPPER TUBE / 3/4Fx1/2F	AR	
10	2121690	COUPLING REDUCER / COPPER TUBE / 3/4Fx1/2F	AR	
10	501888	COUPLING REDUCER / COPPER TUBE / 3/4Fx5/8F	AR	
10	G5008849	COUPLING REDUCER / COPPER TUBE / 7/8Fx3/4F	AR	
10	501788	COUPLING REDUCER / COPPER TUBE / 1Fx5/8F	AR	
10	501194	COUPLING REDUCER / COPPER TUBE / 1Fx3/4F	AR	
10	501987	COUPLING REDUCER / COPPER TUBE / 1Fx7/8F	AR	
10	N21778	COUPLING REDUCER / COPPER TUBE / 1 1/8Fx3/4F	AR	
10	N13320	COUPLING REDUCER / COPPER TUBE / 1 1/8Fx3/4F	AR	
10	5011033	COUPLING REDUCER / COPPER TUBE / 1 1/4Fx3/4F	AR	
10	5011019	COUPLING REDUCER / COPPER TUBE / 1 1/4Fx3/4F	AR	
10	501757	COUPLING REDUCER / COPPER TUBE / 1 1/4Fx1F	AR	
10	2122371	COUPLING REDUCER / COPPER TUBE / 1 3/8Fx1 1/8F	AR	
10	2013338	COUPLING REDUCER / COPPER TUBE / 1 3/8Fx1 7/8F	AR	
10	G5008830	COUPLING REDUCER / COPPER TUBE / 1 3/8Fx1 7/8F	AR	

Date:07/2024

PAGE:FM-00FM-17

FITTING "COPPER TUBE" - MISCELANOUS

Item#	Part	Description	QTY	Notes
10	N15551	COUPLING REDUCER / COPPER TUBE / 1 3/8Fx1 7/8F	AR	
10	501196	COUPLING REDUCER / COPPER TUBE / 1 1/2Fx1F	AR	
10	G5900414	COUPLING REDUCER / COPPER TUBE / 1 5/8Fx1 3/8F	AR	
10	501197	COUPLING REDUCER / COPPER TUBE / 3Fx2 1/2F	AR	
15	501206	FEMALE ELBOW 45° / COPPER TUBE / 1/2Fx1/2F	AR	
15	501209	FEMALE ELBOW 45° / COPPER TUBE / 1/2Fx1/2F	AR	
15	501410	FEMALE ELBOW 45° / COPPER TUBE / 3/4Fx3/4F	AR	
15	501207	FEMALE ELBOW 45° / COPPER TUBE / 1Fx1F	AR	
15	G5009616	FEMALE ELBOW 45° / COPPER TUBE / 1 1/8Fx1 1/8F	AR	
15	N22563	FEMALE ELBOW 45° / COPPER TUBE / 1 1/8Fx1 1/8F	AR	
15	501208	FEMALE ELBOW 45° / COPPER TUBE / 1 1/4Fx1 1/4F	AR	
15	G5009577	FEMALE ELBOW 45° / COPPER TUBE / 1 5/8Fx1 5/8F	AR	
15	507575	FEMALE ELBOW 45° / COPPER TUBE / 2Fx2F	AR	
15	5011068	FEMALE ELBOW 45° / COPPER TUBE / 2 1/2Fx2 1/2F	AR	
15	501267	FEMALE ELBOW 45° / COPPER TUBE / 3Fx3F	AR	
15	501926	FEMALE ELBOW 45° / COPPER TUBE / 3Fx3F	AR	
20	501712	FEMALE ELBOW 90° SHORT RADIUS / COPPER TUBE / 3/8Fx3/8F	AR	
20	501212	FEMALE ELBOW 90° SHORT RADIUS / COPPER TUBE / 1/2Fx1/2F	AR	
20	2119526	FEMALE ELBOW 90° SHORT RADIUS / COPPER TUBE / 1/2Fx1/2F	AR	
20	5011199	FEMALE ELBOW 90° SHORT RADIUS / COPPER TUBE / 5/8Fx1/2F	AR	
20	5011171	FEMALE ELBOW 90° SHORT RADIUS / COPPER TUBE / 5/8Fx5/8F	AR	
20	2218688	FEMALE ELBOW 90° SHORT RADIUS / COPPER TUBE / 5/8Fx5/8F	AR	
20	501221	FEMALE ELBOW 90° SHORT RADIUS / COPPER TUBE / 3/4Fx1/2F	AR	
20	501395	FEMALE ELBOW 90° SHORT RADIUS / COPPER TUBE / 3/4Fx3/4F	AR	
20	501396	FEMALE ELBOW 90° SHORT RADIUS / COPPER TUBE / 3/4Fx3/4F	AR	
20	2140085	FEMALE ELBOW 90° SHORT RADIUS / COPPER TUBE / 3/4Fx3/4F	AR	
20	507547	FEMALE ELBOW 90° SHORT RADIUS / COPPER TUBE / 1Fx1/2F	AR	
20	501222	FEMALE ELBOW 90° SHORT RADIUS / COPPER TUBE / 1Fx3/4F	AR	
20	501214	FEMALE ELBOW 90° SHORT RADIUS / COPPER TUBE / 1Fx1F	AR	
20	5011042	FEMALE ELBOW 90° SHORT RADIUS / COPPER TUBE / 1Fx1F	AR	
20	G5008673	FEMALE ELBOW 90° SHORT RADIUS / COPPER TUBE / 1 1/8Fx3/4F	AR	
20	N13326	FEMALE ELBOW 90° SHORT RADIUS / COPPER TUBE / 1 1/8Fx1 1/8F	AR	
20	2319467	FEMALE ELBOW 90° SHORT RADIUS / COPPER TUBE / 1 1/8Fx1 1/8F	AR	
20	501871	FEMALE ELBOW 90° SHORT RADIUS / COPPER TUBE / 1 1/4F X 1F	AR	
20	501701	FEMALE ELBOW 90° SHORT RADIUS / COPPER TUBE / 1 1/4Fx1 1/4F	AR	
20	2018972	FEMALE ELBOW 90° SHORT RADIUS / COPPER TUBE / 1 3/8Fx1 3/8F	AR	
20	501223	FEMALE ELBOW 90° SHORT RADIUS / COPPER TUBE / 1 1/2Fx1F	AR	
20	501215	FEMALE ELBOW 90° SHORT RADIUS / COPPER TUBE / 1 1/2Fx1 1/2F	AR	
20	G5900397	FEMALE ELBOW 90° SHORT RADIUS / COPPER TUBE / 1 5/8Fx1 3/8F	AR	
20	G5900398	FEMALE ELBOW 90° SHORT RADIUS / COPPER TUBE / 1 5/8Fx1 5/8F	AR	
20	501268	FEMALE ELBOW 90° SHORT RADIUS / COPPER TUBE / 2Fx2F	AR	
20	501939	FEMALE ELBOW 90° SHORT RADIUS / COPPER TUBE / 2Fx2F	AR	

		Date:07/2024	PAGE:FM-00FM-17
FITTING "COPPER TUBE" - MISCELANOUS			

Item#	Part	Description	QTY	Notes
20	5011040	FEMALE ELBOW 90° SHORT RADIUS / COPPER TUBE / 2 1/2Fx2 1/2F	AR	
20	5011115	FEMALE ELBOW 90° SHORT RADIUS / COPPER TUBE / 2 5/8Fx2 5/8F	AR	
20	5011136	FEMALE ELBOW 90° SHORT RADIUS / COPPER TUBE / 3Fx2 1/2 F	AR	
20	501269	FEMALE ELBOW 90° SHORT RADIUS / COPPER TUBE / 3Fx3F	AR	
20	501938	FEMALE ELBOW 90° SHORT RADIUS / COPPER TUBE / 3Fx3F	AR	
25	2119527	FEMALE ELBOW 90° LONG RADIUS / COPPER TUBE / 3/4Fx3/4F	AR	
25	507597	FEMALE ELBOW 90° LONG RADIUS / COPPER TUBE / 1Fx3/4F	AR	
25	501893	FEMALE ELBOW 90° LONG RADIUS / COPPER TUBE / 1 1/4Fx1 1/4F	AR	
25	2320288	FEMALE ELBOW 90° LONG RADIUS / COPPER TUBE / 1 3/8Fx1 3/8F	AR	
25	N17092	FEMALE ELBOW 90° LONG RADIUS / COPPER TUBE / 1 3/8Fx1 3/8F	AR	
25	6986450	FEMALE ELBOW 90° LONG RADIUS / COPPER TUBE / 1 5/8Fx1 3/8F	AR	
30	5011239	MALE ELBOW 45° / COPPER TUBE / 3/8Mx3/8M	AR	
30	501886	MALE ELBOW 45° / COPPER TUBE / 3/4Mx3/4M	AR	
30	501566	MALE ELBOW 45° / COPPER TUBE / 1Mx1M	AR	
35	5011222	MALE ELBOW 90° / COPPER TUBE / 1/2Mx1/2M	AR	
35	5011087	MALE ELBOW 90° / COPPER TUBE / 3/4Mx3/4M	AR	
35	507598	MALE ELBOW 90° LONG RADIUS / COPPER TUBE / 3/4Mx3/4M	AR	
35	501905	MALE ELBOW 90° LONG RADIUS / COPPER TUBE / 3/4Mx1M	AR	
35	501752	MALE ELBOW 90° / COPPER TUBE / 1Mx1M	AR	
35	501764	MALE ELBOW 90° / COPPER TUBE / 1 1/4Mx1 1/4M	AR	
35	501904	MALE ELBOW 90° LONG RADIUS / COPPER TUBE / 1 1/4Mx1 1/4M	AR	
35	N13342	MALE ELBOW 90° / COPPER TUBE / 1 3/8Mx1 3/8M	AR	
40	501863	STREET ELBOW 45° / COPPER TUBE / 3/4Mx3/4F	AR	
40	501567	STREET ELBOW 45° / COPPER TUBE / 1Mx1F	AR	
40	G5900376	STREET ELBOW 45° / COPPER TUBE / 1 1/8Mx1 1/8F	AR	
40	501210	STREET ELBOW 45° / COPPER TUBE / 1 1/4Mx1 1/4F	AR	
40	G5900377	STREET ELBOW 45° / COPPER TUBE / 1 3/8Mx1 3/8F	AR	
40	501211	STREET ELBOW 45° / COPPER TUBE / 1 1/2Mx1 1/2F	AR	
40	G5900378	STREET ELBOW 45° / COPPER TUBE / 1 5/8Mx1 5/8F	AR	
40	5011041	STREET ELBOW 45° / COPPER TUBE / 2 1/2Mx2 1/2F	AR	
45	501095	STREET ELBOW 90° SHORT RADIUS / COPPER TUBE / 3/8Mx3/8F	AR	
45	501245	STREET ELBOW 90° SHORT RADIUS / COPPER TUBE / 1/2Mx1/2F	AR	
45	507533	STREET ELBOW 90° SHORT RADIUS / COPPER TUBE / 1/2Mx1/2F	AR	
45	501217	STREET ELBOW 90° SHORT RADIUS / COPPER TUBE / 3/4Mx3/4F	AR	
45	N17105	STREET ELBOW 90° SHORT RADIUS / COPPER TUBE / 3/4Mx3/4F	AR	
45	6987057	STREET ELBOW 90° SHORT RADIUS / COPPER TUBE / 3/4Mx3/4F	AR	
45	501762	STREET ELBOW 90° SHORT RADIUS / COPPER TUBE / 1Mx1F	AR	
45	501218	STREET ELBOW 90° SHORT RADIUS / COPPER TUBE / 1 1/4Mx1 1/4F	AR	
45	6986452	STREET ELBOW 90° SHORT RADIUS / COPPER TUBE / 1 3/8Mx1 3/8F	AR	
45	N12507	STREET ELBOW 90° SHORT RADIUS / COPPER TUBE / 1 3/8Mx1 3/8F	AR	
45	501219	STREET ELBOW 90° SHORT RADIUS / COPPER TUBE / 1 1/2Mx1 1/2F	AR	
45	6986451	STREET ELBOW 90° SHORT RADIUS / COPPER TUBE / 1 5/8Mx1 5/8F	AR	

Date:07/2024

PAGE:FM-00FM-17

FITTING "COPPER TUBE" - MISCELANOUS

Item#	Part	Description	QTY	Notes
45	5011039	STREET ELBOW 90° SHORT RADIUS / COPPER TUBE / 2 1/2Mx2 1/2F	AR	
45	507512	STREET ELBOW 90° SHORT RADIUS / COPPER TUBE / 2Mx2F	AR	
45	501271	STREET ELBOW 90° SHORT RADIUS / COPPER TUBE / 3Mx3F	AR	
45	501934	STREET ELBOW 90° SHORT RADIUS / COPPER TUBE / 3Mx3F	AR	
50	N35756	STREET ELBOW 90° LONG RADIUS / COPPER TUBE / 3/4Mx3/4F	AR	
50	507508	STREET ELBOW 90° LONG RADIUS / COPPER TUBE / 1Mx1F	AR	
50	501862	STREET ELBOW 90° LONG RADIUS / COPPER TUBE / 1 1/4Mx1 1/4F	AR	
55	5011190	UNION TEE / COPPER TUBE / 1/4Fx1/4Fx1/4F	AR	
55	507587	UNION TEE / COPPER TUBE / 3/8Fx3/8Fx1/4F	AR	
55	501604	UNION TEE / COPPER TUBE / 5/8Fx5/8Fx5/8F	AR	
55	G5008093	UNION TEE / COPPER TUBE / 5/8Fx3/8Fx5/8F	AR	
55	G5008382	UNION TEE / COPPER TUBE / 5/8Fx1/2Fx5/8F	AR	
55	501822	UNION TEE / COPPER TUBE / 3/4Fx1/2Fx1/2F	AR	
55	501870	UNION TEE / COPPER TUBE / 3/4Fx1/2Fx3/4F	AR	
55	10503895	UNION TEE / COPPER TUBE / 3/4Fx5/8Fx3/4F	AR	
55	10506556	UNION TEE / COPPER TUBE / 3/4Fx5/8Fx3/4F	AR	
55	5011004	UNION TEE / COPPER TUBE / 3/4Fx3/4Fx1/2F	AR	
55	N33970	UNION TEE / COPPER TUBE / 3/4Fx3/4Fx1/2F	AR	
55	6991294	UNION TEE / COPPER TUBE / 3/4Fx3/4Fx5/8F	AR	
55	N12508-03	UNION TEE / COPPER TUBE / 3/4Fx3/4Fx5/8F	AR	
55	501867	UNION TEE / COPPER TUBE / 3/4Fx3/4Fx3/4F	AR	
55	6987058	UNION TEE / COPPER TUBE / 3/4Fx3/4Fx3/4F	AR	
55	N11275	UNION TEE / COPPER TUBE / 3/4Fx3/4Fx3/4F	AR	
55	G5001295	UNION TEE / COPPER TUBE / 3/4Fx3/4Fx3/4F	AR	
55	N12535	UNION TEE / COPPER TUBE / 3/4Fx3/4Fx3/4F	AR	
55	N12508-02	UNION TEE / COPPER TUBE / 7/8Fx3/4Fx7/8F	AR	
55	N18266	UNION TEE / COPPER TUBE / 7/8Fx7/8Fx7/8F	AR	
56	501963	UNION TEE / COPPER TUBE / 1Fx3/4Fx3/4F	AR	
56	507504	UNION TEE / COPPER TUBE / 1Fx3/4Fx1F	AR	
56	507579	UNION TEE / COPPER TUBE / 1Fx1Fx1/2F	AR	
56	501964	UNION TEE / COPPER TUBE / 1Fx1Fx3/4F	AR	
56	5011120	UNION TEE / COPPER TUBE / 1Fx1Fx3/4F	AR	
56	501795	UNION TEE / COPPER TUBE / 1Fx1Fx1F	AR	
56	G5008661	UNION TEE / COPPER TUBE / 1 1/8Fx3/4Fx3/4F	AR	
56	2387461	UNION TEE / COPPER TUBE / 1 1/8Fx3/4Fx1 1/8F	AR	
56	G5008639	UNION TEE / COPPER TUBE / 1 1/8Fx1 1/8Fx3/4F	AR	
56	2121183	UNION TEE / COPPER TUBE / 1 1/8Fx1 1/8Fx1/2F	AR	
56	2374660	UNION TEE / COPPER TUBE / 1 1/8Fx1 1/8Fx1 1/8F	AR	
56	501868	UNION TEE / COPPER TUBE / 1 1/4Fx3/4Fx3/4F	AR	
56	501872	UNION TEE / COPPER TUBE / 1 1/4Fx1Fx3/4F	AR	
56	5011118	UNION TEE / COPPER TUBE / 1 1/4Fx1Fx1F	AR	
56	5011274	UNION TEE / COPPER TUBE / 1 1/4Fx1Fx1 1/4F	AR	

		Date:07/2024	PAGE:FM-00FM-17
FITTING "COPPER TUBE" - MISCELANOUS			

Item#	Part	Description	QTY	Notes
56	501865	UNION TEE / COPPER TUBE / 1 1/4Fx1 1/4Fx3/4F	AR	
56	501763	UNION TEE / COPPER TUBE / 1 1/4Fx1 1/4Fx1F	AR	
56	501598	UNION TEE / COPPER TUBE / 1 1/4Fx1 1/4Fx1 1/4F	AR	
56	501947	UNION TEE / COPPER TUBE / 1 1/4Fx1 1/4Fx1 1/4F	AR	
56	N11894	UNION TEE / COPPER TUBE / 1 3/8Fx7/8Fx7/8F	AR	
56	N12508-01	UNION TEE / COPPER TUBE / 1 3/8Fx7/8Fx7/8F	AR	
56	N12508-06	UNION TEE / COPPER TUBE / 1 3/8Fx7/8Fx1 1/8F	AR	
56	N16137	UNION TEE / COPPER TUBE / 1 3/8Fx7/8Fx1 3/8F	AR	
56	6987056	UNION TEE / COPPER TUBE / 1 3/8Fx1 1/8Fx5/8F	AR	
56	6987059	UNION TEE / COPPER TUBE / 1 3/8Fx1 3/8Fx5/8F	AR	
56	G5008094	UNION TEE / COPPER TUBE / 1 3/8Fx1 3/8Fx5/8F	AR	
56	N33812	UNION TEE / COPPER TUBE / 1 3/8Fx1 3/8Fx3/4F	AR	
56	G5001246	UNION TEE / COPPER TUBE / 1 3/8Fx1 3/8Fx7/8F	AR	
56	N11893	UNION TEE / COPPER TUBE / 1 3/8Fx1 3/8Fx7/8F	AR	
56	N12508-04	UNION TEE / COPPER TUBE / 1 3/8Fx1 3/8Fx7/8F	AR	
56	G5009189	UNION TEE / COPPER TUBE / 1 3/8Fx1 3/8Fx1 1/8F	AR	
56	N12508-05	UNION TEE / COPPER TUBE / 1 3/8Fx1 3/8Fx1 1/8F	AR	
56	6986449	UNION TEE / COPPER TUBE / 1 3/8Fx1 3/8Fx1 3/8F	AR	
57	501225	UNION TEE / COPPER TUBE / 1 1/2Fx1 1/2Fx1 1/2F	AR	
57	G5900382	UNION TEE / COPPER TUBE / 1 5/8Fx7/8Fx7/8F	AR	
57	G5900381	UNION TEE / COPPER TUBE / 1 5/8Fx7/8Fx1 3/8F	AR	
57	6986464	UNION TEE / COPPER TUBE / 1 5/8Fx1 1/8Fx1 3/8F	AR	
57	G5900380	UNION TEE / COPPER TUBE / 1 5/8Fx1 5/8Fx7/8F	AR	
57	507513	UNION TEE / COPPER TUBE / 2Fx2Fx2F	AR	
57	501935	UNION TEE / COPPER TUBE / 3Fx3Fx1 1/4F	AR	
57	501885	UNION TEE / COPPER TUBE / 3Fx3Fx1 1/4F	AR	
57	501274	UNION TEE / COPPER TUBE / 3Fx3Fx1 1/2F	AR	
57	501927	UNION TEE / COPPER TUBE / 3Fx3Fx2F	AR	
57	501275	UNION TEE / COPPER TUBE / 3Fx3Fx2F	AR	
60	5011020	MALE BRANCH TEE / COPPER TUBE / 3/4Fx3/4Fx1/4M	AR	
65	5011217	BUSHING REDUCING / COPPER TUBE / 1/2Mx1/4F	AR	
65	507534	MALE RUN TEE / COPPER TUBE / 1/2Fx1/2Mx1/2F	AR	
70	507620	BUSHING REDUCING / COPPER TUBE / 3/8Mx1/4F	AR	
70	507551	BUSHING REDUCING / COPPER TUBE / 1/2Mx1/4F	AR	
70	507532	BUSHING REDUCING / COPPER TUBE / 1/2Mx3/8F	AR	
70	2141147	BUSHING REDUCING / COPPER TUBE / 5/8Mx1/2F	AR	
70	501869	BUSHING REDUCING / COPPER TUBE / 3/4Mx1/2F	AR	
70	G5900383	BUSHING REDUCING / COPPER TUBE / 7/8Mx1/2F	AR	
70	N34585	BUSHING REDUCING / COPPER TUBE / 7/8Mx5/8F	AR	
70	N12511	BUSHING REDUCING / COPPER TUBE / 7/8Mx3/4F	AR	
70	N15552	BUSHING REDUCING / COPPER TUBE / 7/8Mx3/4F	AR	
70	N18976	BUSHING REDUCING / COPPER TUBE / 7/8Mx3/4F	AR	

Date:07/2024

PAGE:FM-00FM-17

FITTING "COPPER TUBE" - MISCELANOUS



Item#	Part	Description	QTY	Notes
70	N18263	BUSHING REDUCING / COPPER TUBE / 7/8Mx3/4F	AR	
70	N21834	BUSHING REDUCING / COPPER TUBE / 7/8Mx3/4F	AR	
70	N34999	BUSHING REDUCING / COPPER TUBE / 7/8Mx3/4F	AR	
70	507590	BUSHING REDUCING / COPPER TUBE / 1Mx1/2F	AR	
70	501780	BUSHING REDUCING / COPPER TUBE / 1Mx1/2F	AR	
70	501198	BUSHING REDUCING / COPPER TUBE / 1Mx3/4F	AR	
70	G5009161	BUSHING REDUCING / COPPER TUBE / 1 1/8Mx3/4F	AR	
70	501779	BUSHING REDUCING / COPPER TUBE / 1 1/4Mx1F	AR	
70	N18269	BUSHING REDUCING / COPPER TUBE / 1 3/8Mx7/8F	AR	
70	2402076	BUSHING REDUCING / COPPER TUBE / 1 3/8Mx1 1/8F	AR	
70	N13319	BUSHING REDUCING / COPPER TUBE / 1 3/8Mx1 1/8F	AR	
70	501278	BUSHING REDUCING / COPPER TUBE / 3Mx2F	AR	
75	N12585	BUSHING REDUCING FLUSH / COPPER @ PIPE / 5/8Mx1/8NPT-F	AR	
75	N12515	BUSHING REDUCING FLUSH / COPPER @ PIPE / 7/8Mx3/8NPT-F	AR	
80	507588	ADAPTER / COPPER @ PIPE / 1/4Fx1/4NPT-F	AR	
80	501199	ADAPTER / COPPER @ PIPE / 1/2Fx1/2NPT-F	AR	
80	501576	ADAPTER / COPPER @ PIPE / 1/2Fx1/2NPT-F	AR	
80	501568	ADAPTER / COPPER @ PIPE / 3/4Fx1/2NPT-F	AR	
80	501941	ADAPTER / COPPER @ PIPE / 3/4Fx1/2NPT-F	AR	
80	507539	ADAPTER / COPPER @ PIPE / 3/4Fx3/4NPT-F	AR	
80	501232	ADAPTER / COPPER @ PIPE / 1Fx3/4NPT-F	AR	
80	501729	ADAPTER / COPPER @ PIPE / 1Fx3/4NPT-F	AR	
80	501570	ADAPTER / COPPER @ PIPE / 1Fx1NPT-F	AR	
80	501569	ADAPTER / COPPER @ PIPE / 1 1/8Fx1NPT-F	AR	
80	501203	ADAPTER / COPPER @ PIPE / 1Fx1 1/4NPT-F	AR	
85	G1073373-002	ADAPTER / COPPER @ PIPE / 1/4Fx1/8NPT-M	AR	
85	G1073373-001	ADAPTER / COPPER @ PIPE / 1/4Fx1/4NPT-M	AR	
85	G1073373	ADAPTER / COPPER @ PIPE / 1/4Fx3/8NPT-M	AR	
85	G1073373-006	ADAPTER / COPPER @ PIPE / 3/8Fx1/8NPT-M	AR	
85	G1073373-005	ADAPTER / COPPER @ PIPE / 3/8Fx1/4NPT-M	AR	
85	G1073373-004	ADAPTER / COPPER @ PIPE / 3/8Fx3/8NPT-M	AR	
85	G1073373-003	ADAPTER / COPPER @ PIPE / 3/8Fx1/2NPT-M	AR	
85	G1073373-012	ADAPTER / COPPER @ PIPE / 5/8Fx3/4NPT-M	AR	
85	G1073373-011	ADAPTER / COPPER @ PIPE / 5/8Fx1NPT-M	AR	
85	G1073373-010	ADAPTER / COPPER @ PIPE / 1/2Fx1/4NPT-M	AR	
85	501925	ADAPTER / COPPER @ PIPE / 1/2Fx3/8NPT-M	AR	
85	G1073373-009	ADAPTER / COPPER @ PIPE / 1/2Fx3/8NPT-M	AR	
85	501372	ADAPTER / COPPER @ PIPE / 1/2Fx1/2NPT-M	AR	
85	G1073373-008	ADAPTER / COPPER @ PIPE / 1/2Fx1/2NPT-M	AR	
85	G1073373-007	ADAPTER / COPPER @ PIPE / 1/2Fx3/4NPT-M	AR	
85	G1073373-015	ADAPTER / COPPER @ PIPE / 5/8Fx1/4NPT-M	AR	
85	G1073373-014	ADAPTER / COPPER @ PIPE / 5/8Fx3/8NPT-M	AR	

		Date:07/2024	PAGE:FM-00FM-17
FITTING "COPPER TUBE" - MISCELANOUS			

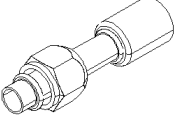
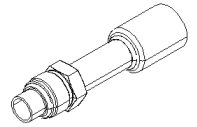
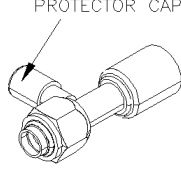
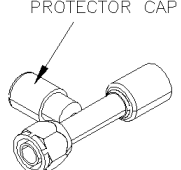
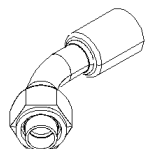
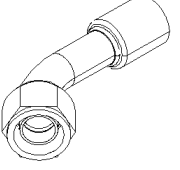
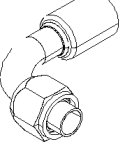
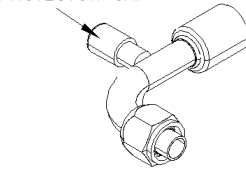
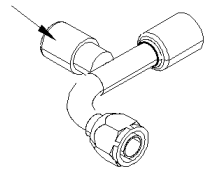
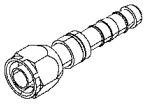
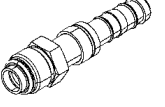
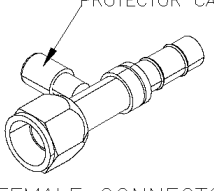
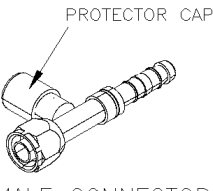
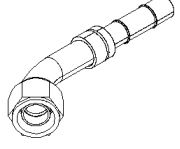
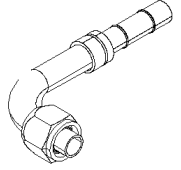
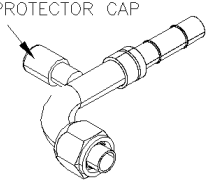
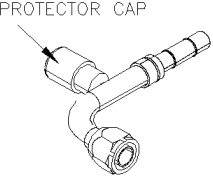
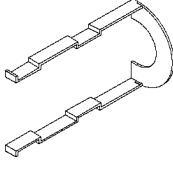
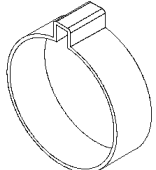

Item#	Part	Description	QTY	Notes
85	G1073373-013	ADAPTER / COPPER @ PIPE / 5/8Fx1/2NPT-M	AR	
85	501864	ADAPTER / COPPER @ PIPE / 3/4Fx1/2NPT-M	AR	
85	G1073373-017	ADAPTER / COPPER @ PIPE / 3/4Fx1/2NPT-M	AR	
85	501260	ADAPTER / COPPER @ PIPE / 3/4Fx3/4NPT-M	AR	
85	501866	ADAPTER / COPPER @ PIPE / 3/4Fx3/4NPT-M	AR	
85	501896	ADAPTER / COPPER @ PIPE / 3/4Fx3/4NPT-M	AR	
85	G1073373-016	ADAPTER / COPPER @ PIPE / 3/4Fx3/4NPT-M	AR	
85	G1073373-020	ADAPTER / COPPER @ PIPE / 7/8Fx1/2NPT-M	AR	
85	G1073373-019	ADAPTER / COPPER @ PIPE / 7/8Fx3/4NPT-M	AR	
85	G1073373-018	ADAPTER / COPPER @ PIPE / 7/8Fx1NPT-M	AR	
86	501582	ADAPTER / COPPER @ PIPE / 1Fx1/2NPT-M	AR	
86	501553	ADAPTER / COPPER @ PIPE / 1Fx1NPT-M	AR	
86	507537	ADAPTER / COPPER @ PIPE / 1Fx1NPT-M	AR	
86	G1073373-025	ADAPTER / COPPER @ PIPE / 1 1/8Fx1/2NPT-M	AR	
86	G1073373-024	ADAPTER / COPPER @ PIPE / 1 1/8Fx3/4NPT-M	AR	
86	G1073373-023	ADAPTER / COPPER @ PIPE / 1 1/8Fx1NPT-M	AR	
86	G1073373-022	ADAPTER / COPPER @ PIPE / 1 1/8Fx1 1/4NPT-M	AR	
86	G1073373-021	ADAPTER / COPPER @ PIPE / 1 1/8Fx1 1/2NPT-M	AR	
86	501997	ADAPTER / COPPER @ PIPE / 1 1/4Fx1NPT-M	AR	
86	501912	ADAPTER / COPPER @ PIPE / 1 1/4Fx1 1/4NPT-M	AR	
86	G1073373-029	ADAPTER / COPPER @ PIPE / 1 3/8Fx3/4NPT-M	AR	
86	T0677	ADAPTER / COPPER @ PIPE / 1 3/8Fx3/4NPT-M	AR	
86	G1073373-028	ADAPTER / COPPER @ PIPE / 1 3/8Fx1NPT-M	AR	
86	G1073373-027	ADAPTER / COPPER @ PIPE / 1 3/8Fx1 1/4NPT-M	AR	
86	N18353	ADAPTER / COPPER @ PIPE / 1 3/8Fx1 1/4NPT-M	AR	
86	G1073373-026	ADAPTER / COPPER @ PIPE / 1 3/8Fx1 1/2NPT-M	AR	
86	G1073373-033	ADAPTER / COPPER @ PIPE / 1 5/8Fx1NPT-M	AR	
86	G1073373-032	ADAPTER / COPPER @ PIPE / 1 5/8Fx1 1/4NPT-M	AR	
86	G1073373-031	ADAPTER / COPPER @ PIPE / 1 5/8Fx1 1/2NPT-M	AR	
86	G1073373-030	ADAPTER / COPPER @ PIPE / 1 5/8Fx2NPT-M	AR	
86	G1073373-036	ADAPTER / COPPER @ PIPE / 2 1/8Fx1 1/4NPT-M	AR	
86	G1073373-035	ADAPTER / COPPER @ PIPE / 2 1/8Fx1 1/2NPT-M	AR	
86	G1073373-034	ADAPTER / COPPER @ PIPE / 2 1/8Fx2NPT-M	AR	
86	G1073373-039	ADAPTER / COPPER @ PIPE / 2 5/8Fx1 1/2NPT-M	AR	
86	G1073373-038	ADAPTER / COPPER @ PIPE / 2 5/8Fx2NPT-M	AR	
86	G1073373-037	ADAPTER / COPPER @ PIPE / 2 5/8Fx2 1/2NPT-M	AR	
86	507511	ADAPTER / COPPER @ PIPE / 3 1/8Fx3NPT-M	AR	
86	G1073373-040	ADAPTER / COPPER @ PIPE / 3 1/8Fx3NPT-M	AR	
86	G1073373-041	ADAPTER / COPPER @ PIPE / 3 5/8Fx3 1/2NPT-M	AR	
86	G1073373-042	ADAPTER / COPPER @ PIPE / 4 1/8Fx4NPT-M	AR	
86	G1073373-044	ADAPTER / COPPER @ PIPE / 5 1/8Fx5NPT-M	AR	
86	G1073373-043	ADAPTER / COPPER @ PIPE / 4 1/8Fx4NPT-M	AR	

		Date:07/2024	PAGE:FM-00FM-17	
FITTING "COPPER TUBE" - MISCELANOUS				
Item#	Part	Description	QTY	Notes
86	G1073373-045	ADAPTER / COPPER @ PIPE / 6 1/8Fx6NPT-M	AR	
90	501823	ADAPTER / COPPER @ PIPE / 3/8Mx1/2NPT-F	AR	
90	501889	ADAPTER / COPPER @ PIPE / 3/4Mx1/2NPT-F	AR	
90	501201	ADAPTER / COPPER @ PIPE / 3/4Mx3/4NPT-F	AR	
90	501137	ADAPTER / COPPER @ PIPE / 7/8Mx3/4NPT-F	AR	
95	5011138	ADAPTER / COPPER @ PIPE / 1/4Mx1/4NPT-M	AR	
95	501811	ADAPTER / COPPER @ PIPE / 1/2Mx3/8NPT-M	AR	
95	5011054	ADAPTER / COPPER @ PIPE / 3/4Mx1/2NPT-M	AR	
95	501794	ADAPTER / COPPER @ PIPE / 1Mx3/4NPT-M	AR	
95	501205	ADAPTER / COPPER @ PIPE / 1Mx1NPT-M	AR	
95	5011043	ADAPTER / COPPER @ PIPE / 1 1/4Mx3/4NPT-M	AR	
100	501990	FEMALE BRANCH TEE / COPPER TUBE / 3/8Fx3/8Fx1/4NPT-F	AR	
100	501988	FEMALE BRANCH TEE / COPPER TUBE / 3/4Fx3/4Fx1/2NTP-F	AR	
100	501837	FEMALE BRANCH TEE / COPPER TUBE / 1Fx1Fx1NTP-F	AR	
100	501565	FEMALE BRANCH TEE / COPPER TUBE / 1 1/4Fx1 1/4Fx1 1/4NTP-F	AR	
105	507524	FEMALE ELBOW 90° / COPPER TUBE / 3/4Fx3/4NPT-F	AR	
110	507574	FEMALE ELBOW 22.5° / COPPER TUBE / 3Fx3F	AR	
115	501989	FEMALE ELBOW 90° WITH EAR / COPPER TUBE / 3/4Fx3/4F	AR	
120	507543	CROSS / COPPER TUBE / 1Fx1Fx1Fx1F	AR	
125	507312	RETURN BEND / COPPER TUBE / 5/8Fx5/8F	AR	
125	501228	RETURN BEND / COPPER TUBE / 1Fx1F	AR	
130	507530	FEMALE UNION W/NUT / COPPER TUBE / 1Fx1F	AR	
135	G5008499	PLUG / COPPER TUBE / 5/8M	AR	
135	6986447	PLUG / COPPER TUBE / 3/4M	AR	
140	501976	UNION ADAPTER "Y" / COPPER TUBE / 3/4Fx3/4Fx3/4F	AR	
140	501272	UNION ADAPTER "Y" / COPPER TUBE / 1 1/2Fx1 1/2Fx1 1/2F	AR	
200	FM-00TH-00	TUBES HOSE - DRAIN BOOT - MISCELLANEOUS	1	

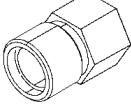
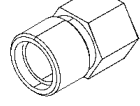
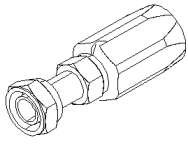
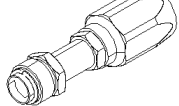
		Date:07/2024	PAGE:FM-00FM-18
FITTING "A/C" - MISCELANOUS			

 <p>FEMALE CONNECTOR LONG DROP "TUBE-O FITTING" 5</p>	 <p>MALE CONNECTOR "TUBE-O FITTING" 10</p>	 <p>PROTECTOR CAP FEMALE CONNECTOR W/PORT LOW "TUBE-O FITTING" 15</p>	 <p>PROTECTOR CAP FEMALE CONNECTOR W/PORT HIGH "TUBE-O FITTING" 20</p>	 <p>FEMALE ELBOW 45° SHORT DROP "TUBE-O FITTING" 25</p>
 <p>FEMALE ELBOW 45° LONG DROP "TUBE-O FITTING" 30</p>	 <p>FEMALE ELBOW 90° SHORT DROP "TUBE-O FITTING" 35</p>	 <p>PROTECTOR CAP FEMALE ELBOW 90° W/PORT LOW "TUBE-O FITTING" 40</p>	 <p>PROTECTOR CAP FEMALE ELBOW 90° W/PORT HIGH "TUBE-O FITTING" 45</p>	 <p>FEMALE CONNECTOR "TUBE-O FITTING" 50</p>
 <p>MALE CONNECTOR "TUBE-O FITTING" 55</p>	 <p>PROTECTOR CAP FEMALE CONNECTOR W/PORT LOW "TUBE-O FITTING" 60</p>	 <p>PROTECTOR CAP FEMALE CONNECTOR W/PORT HIGH "TUBE-O FITTING" 65</p>	 <p>FEMALE ELBOW 45° SHORT DROP "TUBE-O FITTING" 70</p>	 <p>FEMALE ELBOW 90° SHORT DROP "TUBE-O FITTING" 75</p>
 <p>PROTECTOR CAP FEMALE ELBOW 90° W/PORT LOW "TUBE-O FITTING" 80</p>	 <p>PROTECTOR CAP FEMALE ELBOW 90° W/PORT HIGH "TUBE-O FITTING" 85</p>	 <p>UNION 90</p>	 <p>CLAMP 95</p>	 <p>PROTECTOR CAP LOW PRESSURE PORT "TUBE-O FITTING" 100</p>
 <p>PROTECTOR CAP HIGH PRESSURE PORT "TUBE-O FITTING" 105</p>	 <p>115 ADAPTER "TUBE-O" @ BRAZE 110</p>	 <p>ADAPTER "TUBE-O" @ BRAZE 115</p>	 <p>FEMALE CONNECTOR LONG "TUBE-O FITTING" 120</p>	 <p>MALE CONNECTOR SHORT "TUBE-O FITTING" 125</p>

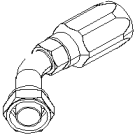
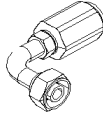
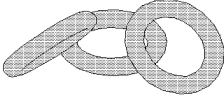
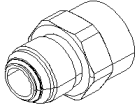
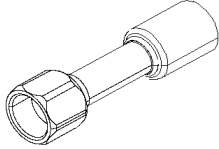
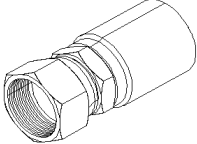
	Date:07/2024	PAGE:FM-00FM-18
FITTING "A/C" - MISCELANOUS		

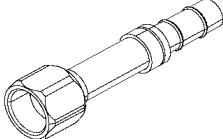
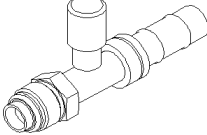
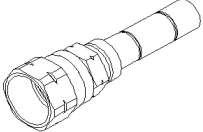
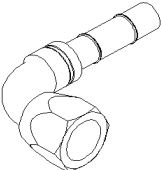
 <p>FEMALE ELBOW 45° SHORT DROP "TUBE-O FITTING" 130</p>	 <p>FEMALE ELBOW 90° SHORT DROP "TUBE-O FITTING" 135</p>	 <p>O-RING 140</p>	 <p>ADAPTER JIC @ BRAZE W/O-RING 145</p>	 <p>FEMALE CONNECTOR LONG "JIC 37° FITTING" 150</p>
 <p>FEMALE CONNECTOR "JIC 37° FITTING" 155</p>	 <p>FEMALE ELBOW 45° SWIVEL SHORT DROP "JIC 37° FITTING" 160</p>	 <p>FEMALE CONNECTOR LONG "JIC 37° FITTING" 165</p>	 <p>MALE CONNECTOR W/PORT LOW "TUBE-O FITTING" 170</p>	 <p>FEMALE CONNECTOR "SAE 45° FITTING" 175</p>
 <p>FEMALE ELBOW 90° "SAE 45° FITTING" "JIC 37° FITTING" 180</p>				

Date:07/2024

PAGE:FM-00FM-18

FITTING "A/C" - MISCELANOUS

Item#	Part	Description	QTY	Notes
5	5011089	FEMALE CONNECTOR LONG / "TUBE-O" / #6TUBE-O-Fx#6 STL	AR	
5	5011264	FEMALE CONNECTOR LONG / "TUBE-O" / #6TUBE-O-Fx#6 STL	AR	
5	5011092	FEMALE CONNECTOR LONG / "TUBE-O" / #8TUBE-O-Fx#8 STL	AR	
5	5011102	FEMALE CONNECTOR LONG / "TUBE-O" / #10TUBE-O-Fx#10 STL	AR	
5	5011095	FEMALE CONNECTOR LONG / "TUBE-O" / #10TUBE-O-Fx#12 STL	AR	
5	5011104	FEMALE CONNECTOR LONG / "TUBE-O" / #12TUBE-O-Fx#12 STL	AR	
10	5011088	MALE CONNECTOR SHORT / "TUBE-O" / #6TUBE-O-Mx#6 STL	AR	
10	5011100	MALE CONNECTOR SHORT / "TUBE-O" / #10TUBE-O-Mx#10 STL	AR	
10	5011093	MALE CONNECTOR SHORT / "TUBE-O" / #10TUBE-O-Mx#12 STL	AR	
15	501111	FEMALE CONNECTOR W/LOW PORT / "TUBE-O" / #10TUBE-O-Fx#10 STL	AR	
15	5011202	FEMALE CONNECTOR W/LOW PORT / "TUBE-O" / #10TUBE-O-Fx#12 STL	AR	
15	5011263	FEMALE CONNECTOR W/LOW PORT / "TUBE-O" / #12TUBE-O-Fx#12 STL	AR	
20	5011201	FEMALE CONNECTOR W/HIGH PORT / "TUBE-O" / #8TUBE-O-Fx#8 STL	AR	
25	5011270	FEMALE ELBOW 45° SHORT DROP / "TUBE-O" / #6TUBE-O-Fx#6 STL	AR	
25	5011267	FEMALE ELBOW 45° SHORT DROP / "TUBE-O" / #8TUBE-O-Fx#8 STL	AR	
25	5011188	FEMALE ELBOW 45° SHORT DROP / "TUBE-O" / #10TUBE-O-Fx#10 STL	AR	
250	5011187	FEMALE ELBOW 45° SHORT DROP / "TUBE-O" / #6TUBE-O-Fx#6 STL	AR	
30	5011200	FEMALE ELBOW 45° LONG DROP / "TUBE-O" / #12TUBE-O-Fx#12 STL	AR	
35	5011244	FEMALE ELBOW 90° LONG DROP / "TUBE-O" / #6TUBE-O-Fx#6 STL	AR	
35	5011090	FEMALE ELBOW 90° LONG DROP / "TUBE-O" / #6TUBE-O-Fx#6 STL	AR	
35	5011091	FEMALE ELBOW 90° LONG DROP / "TUBE-O" / #8TUBE-O-Fx#8 STL	AR	
35	5011101	FEMALE ELBOW 90° LONG DROP / "TUBE-O" / #10TUBE-O-Fx#10 STL	AR	
35	N43244	FEMALE ELBOW 90° LONG DROP / "TUBE-O" / #10TUBE-O-Fx#10 STL	AR	
35	5011094	FEMALE ELBOW 90° LONG DROP / "TUBE-O" / #10TUBE-O-Fx#12 STL	AR	
35	5011105	FEMALE ELBOW 90° LONG DROP / "TUBE-O" / #12TUBE-O-Fx#12 STL	AR	
40	5011269	FEMALE ELBOW 90° LONG DROP W/LOW PORT / "TUBE-O" / #10TUBE-O-Fx#12 STL	AR	
40	5011272	FEMALE ELBOW 90° LONG DROP W/LOW PORT / "TUBE-O" / #12TUBE-O-Fx#12 STL	AR	
45	5011268	FEMALE ELBOW 90° LONG DROP W/HIGH PORT / "TUBE-O" / #8TUBE-O-Fx#8 STL	AR	
50	5011316	FEMALE CONNECTOR LONG / "TUBE-O" / #6TUBE-O-Fx#6 STL	AR	
50	5011319	FEMALE CONNECTOR LONG / "TUBE-O" / #8TUBE-O-Fx#8 STL	AR	
50	5011325	FEMALE CONNECTOR LONG / "TUBE-O" / #10TUBE-O-Fx#10 STL	AR	
50	5011322	FEMALE CONNECTOR LONG / "TUBE-O" / #10TUBE-O-Fx#12 STL	AR	
50	5011327	FEMALE CONNECTOR LONG / "TUBE-O" / #12TUBE-O-Fx#12 STL	AR	
55	5011315	MALE CONNECTOR SHORT / "TUBE-O" / #6TUBE-O-Mx#6 STL	AR	
55	5011323	MALE CONNECTOR SHORT / "TUBE-O" / #10TUBE-O-Mx#10 STL	AR	
55	5011320	MALE CONNECTOR SHORT / "TUBE-O" / #10TUBE-O-Mx#12 STL	AR	
60	501111	FEMALE CONNECTOR W/LOW PORT / "TUBE-O" / #10TUBE-O-Mx#10 STL	AR	
60	5011333	FEMALE CONNECTOR W/LOW PORT / "TUBE-O" / #10TUBE-O-Fx#12 STL	AR	
60	5011334	FEMALE CONNECTOR W/LOW PORT / "TUBE-O" / #12TUBE-O-Fx#12 STL	AR	
65	5011332	FEMALE CONNECTOR W/HIGH PORT / "TUBE-O" / #8TUBE-O-Fx#8 STL	AR	
70	5011329	FEMALE ELBOW 45° SHORT DROP / "TUBE-O" / #6TUBE-O-Fx#6 STL	AR	
70	5011335	FEMALE ELBOW 45° SHORT DROP / "TUBE-O" / #8TUBE-O-Fx#8 STL	AR	

Date:07/2024

PAGE:FM-00FM-18

FITTING "A/C" - MISCELANOUS

Item#	Part	Description	QTY	Notes
70	5011330	FEMALE ELBOW 45° SHORT DROP / "TUBE-O" / #10TUBE-O-Fx#10 STL	AR	
70	5011331	FEMALE ELBOW 45° SHORT DROP / "TUBE-O" / #12TUBE-O-Fx#12 STL	AR	
70	501068	FEMALE ELBOW 45° SHORT DROP / "TUBE-O" / #10TUBE-O-Fx#12 STL	AR	
75	5011317	FEMALE ELBOW 90° LONG DROP / "TUBE-O" / #6TUBE-O-Fx#6 STL	AR	
75	5011318	FEMALE ELBOW 90° LONG DROP / "TUBE-O" / #8TUBE-O-Fx#8 STL	AR	
75	5011324	FEMALE ELBOW 90° LONG DROP / "TUBE-O" / #10TUBE-O-Fx#10 STL	AR	
75	5011321	FEMALE ELBOW 90° LONG DROP / "TUBE-O" / #10TUBE-O-Fx#12 STL	AR	
75	5011328	FEMALE ELBOW 90° LONG DROP / "TUBE-O" / #12TUBE-O-Fx#12 STL	AR	
80	5011337	FEMALE ELBOW 90° LONG DROP W/LOW PORT / "TUBE-O" / #10TUBE-O-Fx#10 STL	AR	
80	5011338	FEMALE ELBOW 90° LONG DROP W/LOW PORT / "TUBE-O" / #10TUBE-O-Fx#12 STL	AR	
85	5011336	FEMALE ELBOW 90° LONG DROP W/HIGH PORT / "TUBE-O" / #8TUBE-O-Fx#8 STL	AR	
90	504766	CAGE "E-Z CLIP" / "TUBE-O" / #6 STL	AR	
90	504765	CAGE "E-Z CLIP" / "TUBE-O" / #8 STL	AR	
90	504764	CAGE "E-Z CLIP" / "TUBE-O" / #10 STL	AR	
90	504763	CAGE "E-Z CLIP" / "TUBE-O" / #12 STL	AR	
95	504762	CLAMP "E-Z CLIP" / "TUBE-O" / G134 #6	AR	
95	504761	CLAMP "E-Z CLIP" / "TUBE-O" / G134 #8	AR	
95	504760	CLAMP "E-Z CLIP" / "TUBE-O" / #10 STL	AR	
95	504759	CLAMP "E-Z CLIP" / "TUBE-O" / #12 STL	AR	
100	950358	PROTECTOR CAP LOW PRESSURE PORT / "TUBE-O"	AR	
105	950367	PROTECTOR CAP HIGH PRESSURE PORT / "TUBE-O"	AR	
110	5011071	ADAPTER "TUBE-O" @ BRAZE / #6TUBE-O-Fx#6 BR	AR	
110	5011077	ADAPTER "TUBE-O" @ BRAZE / #8TUBE-O-Fx#8 BR	AR	
110	5011072	ADAPTER "TUBE-O" @ BRAZE / #10TUBE-O-Fx#10 BR	AR	
110	5011073	ADAPTER "TUBE-O" @ BRAZE / #12TUBE-O-Fx#12 BR	AR	
115	5011099	ADAPTER "TUBE-O" @ BRAZE / #12TUBE-O-Mx#14 BR	AR	
120	501910	FEMALE CONNECTOR LONG / "TUBE-O" / #6TUBE-O-Fx#6 STL	AR	
120	5011075	FEMALE CONNECTOR LONG / "TUBE-O" / #6TUBE-O-Fx#6 STL	AR	
120	5011076	FEMALE CONNECTOR LONG / "TUBE-O" / #8TUBE-O-Fx#8 STL	AR	
120	501992	FEMALE CONNECTOR LONG / "TUBE-O" / #10TUBE-O-Fx#12 STL	AR	
125	501928	MALE CONNECTOR SHORT / "TUBE-O" / #6TUBE-O-Mx#6 STL	AR	
. NS	507278	. O-RING / ORS FITTING / #4 NEO	1	
125	501929	MALE CONNECTOR SHORT / "TUBE-O" / #10TUBE-O-Mx#10 STL	AR	
. NS	507288	. O-RING / ORS FITTING / #10 NEO	1	
130	501991	FEMALE ELBOW 45° LONG DROP / "TUBE-O" / #8TUBE-O-Fx#8 STL	AR	
135	501909	FEMALE ELBOW 90° LONG DROP / "TUBE-O" / #6TUBE-O-Fx#6 STL	AR	
135	501911	FEMALE ELBOW 90° LONG DROP / "TUBE-O" / #8TUBE-O-Fx#8 STL	AR	
140	507278	O-RING / ORS FITTING / #4 NEO	AR	
140	507343	O-RING / ORS FITTING / #8 NEO	AR	
140	507279	O-RING / ORS FITTING / #8 NEO	AR	
140	507284	O-RING / ORS FITTING / #8 NEO	AR	
140	507344	O-RING / ORS FITTING / #10 NEO	AR	

		Date:07/2024	PAGE:FM-00FM-18
FITTING "A/C" - MISCELANOUS			

Item#	Part	Description	QTY	Notes
140	507288	O-RING / ORS FITTING / #10 NEO	AR	
140	507280	O-RING / ORS FITTING / #12 NEO	AR	
145	501715	ADAPTER JIC @ BRAZE W/O-RING // #10JIC-Mx#10BRAZE-F BR	AR	
. NS	507344	. O-RING / ORS FITTING / #10 NEO	1	
145	5011059	ADAPTER JIC @ BRAZE W/O-RING // #10JIC-Mx#14BRAZE-F BR	AR	
. NS	507344	. O-RING / ORS FITTING / #10 NEO	1	
145	507525	ADAPTER JIC @ BRAZE W/O-RING // #12JIC-Mx#10BRAZE-F BR	AR	
. NS	501829	. O-RING / ORS FITTING / #12 NEO	1	
145	5011015	ADAPTER JIC @ BRAZE W/O-RING // #12JIC-Mx#14BRAZE-F BR	AR	
. NS	501829	. O-RING / ORS FITTING / #12 NEO	1	
145	5011058	ADAPTER JIC @ BRAZE W/O-RING // #12JIC-Mx#14BRAZE-F BR	AR	
. NS	501829	. O-RING / ORS FITTING / #12 NEO	1	
145	507526	ADAPTER JIC @ BRAZE W/O-RING // #16JIC-Mx#14BRAZE-F BR	AR	
. NS	501802	. O-RING / ORS FITTING / #16 NEO	1	
145	501718	ADAPTER JIC @ BRAZE W/O-RING // #16JIC-Mx#18BRAZE-F BR	AR	
. NS	501802	. O-RING / ORS FITTING / #16 NEO	1	
145	501717	ADAPTER JIC @ BRAZE W/O-RING // #20JIC-Mx#22BRAZE-F BR	AR	
. NS	501803	. O-RING / ORS FITTING / #20 NEO	1	
145	N77708	ADAPTER JIC @ BRAZE W/O-RING // #20JIC-Mx#22BRAZE-F BR	AR	
. NS	501803	. O-RING / ORS FITTING / #20 NEO	1	
145	5011070	ADAPTER JIC @ BRAZE W/O-RING // #24JIC-Mx#22BRAZE-F BR	AR	
. NS	507346	. O-RING / ORS FITTING / #24 NEO	1	
150	5011103	FEMALE CONNECTOR LONG / JIC 37° FITTING / #12JIC-Fx#12 STL	AR	
155	5011213	FEMALE CONNECTOR / JIC 37° FITTING / #20JIC-Fx#20 STL	AR	
160	5011214	FEMALE ELBOW 45° SHORT DROP / JIC 37° / #20JIC-Fx#20 STL	AR	
165	5011326	FEMALE CONNECTOR LONG / JIC 37° FITTING / #12JIC-Fx#12 STL	AR	
170	501112	MALE CONNECTOR W/LOW PORT / "TUBE-O" / #10TUBE-O-Mx#10 STL	AR	
170	501110	MALE CONNECTOR W/LOW PORT / "TUBE-O" / #10TUBE-O-Mx#12 STL	AR	
175	5011374	FEMALE CONNECTOR / SAE 45° FITTING / #8FL-Fx#8 STL	AR	
180	5011377	FEMALE ELBOW 90° / "JIC 37° & SAE 45° FITTING" / #8JIC-F OR #8FL-F x#8 STL	AR	
185	5011378	MALE ELBOW 90° LONG DROP / "TUBE-O" / #6TUBE-O-Mx#6 STL	AR	
185	5011379	MALE ELBOW 90° LONG DROP / "TUBE-O" / #10TUBE-O-Mx#10 STL	AR	

		Date:07/2024	PAGE:FM-00FM-19
--	--	--------------	-----------------

FITTING "NPSM" - MISCELANOUS

Item#	Part	Description	QTY	Notes
5	N72905	MALE CONNECTOR / NPSM FITTING / 3/8NPSM-Fx3/8NPT-M	1	
10	N72116	MALE ELBOW 90° / NPSM FITTING / 3/8NPSM-Fx3/8NPT-M	1	
10	N72904	MALE ELBOW 90° / NPSM FITTING / 3/8NPSM-Fx3/8NPT-M	1	
15	N72911	MALE ELBOW 45° / NPSM FITTING / 3/8NPSM-Fx3/8NPT-M	1	

		Date:07/2024	PAGE:FM-VALVE-00
VALVE MANUAL / BALL , GATE, NEEDLE, DRAIN MISCELLANEOUS			

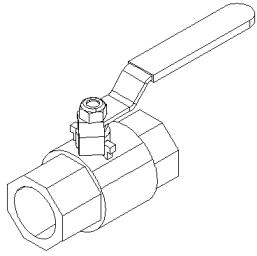

1

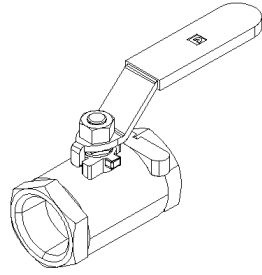

2

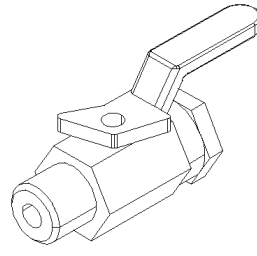

3

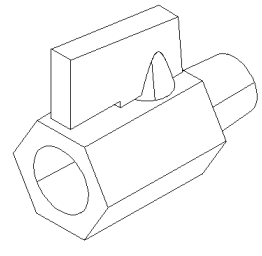

4

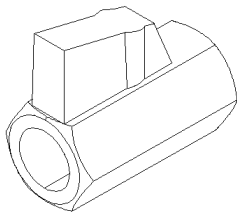

5

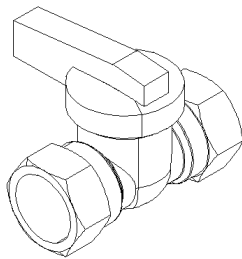

6

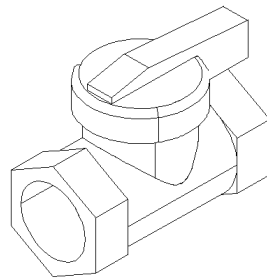

7

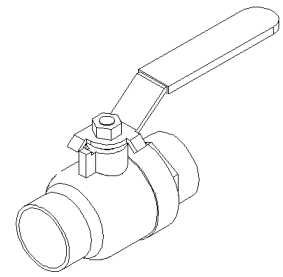

8

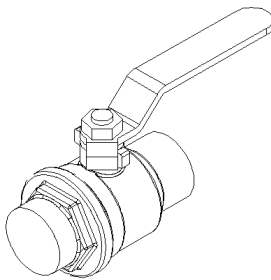

9

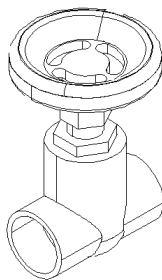

10

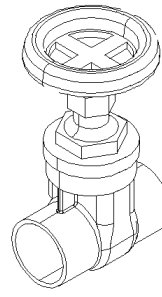

11

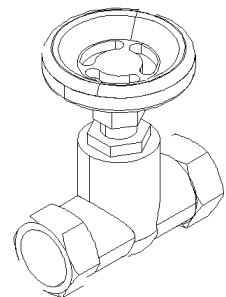

12

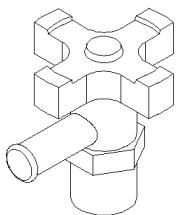

13

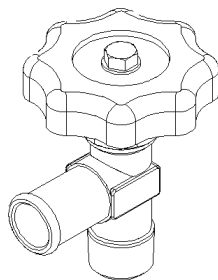

14

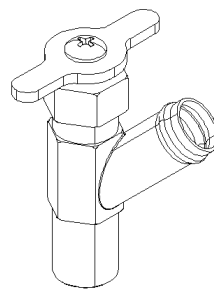

15

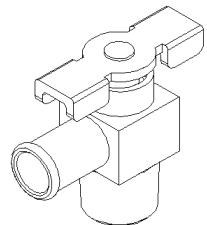

16

		Date:07/2024	PAGE:FM-VALVE-00
VALVE MANUAL / BALL , GATE, NEEDLE, DRAIN MISCELLANEOUS			

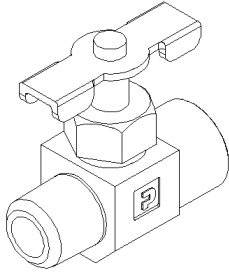

20

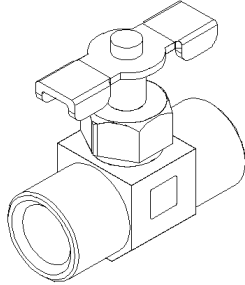

21

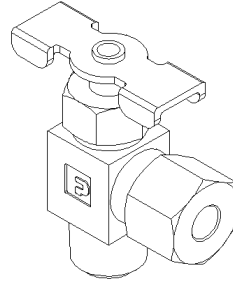

22

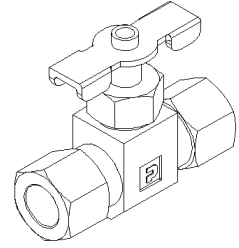

23

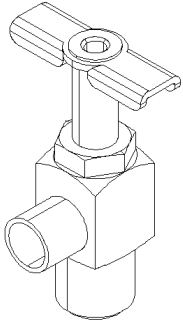

24

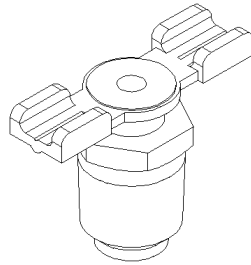

25

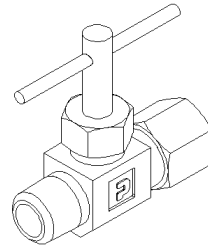

26

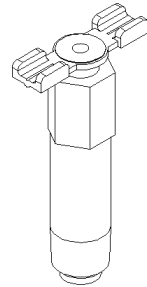

27

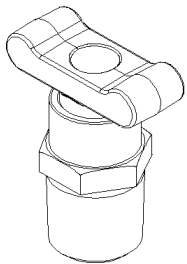

28

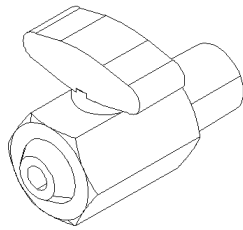

29

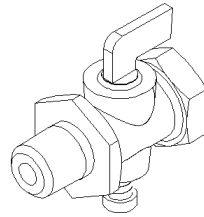

30

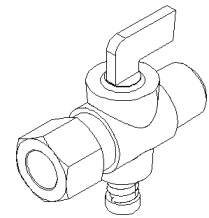

31

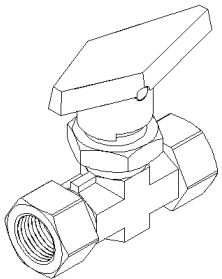

32

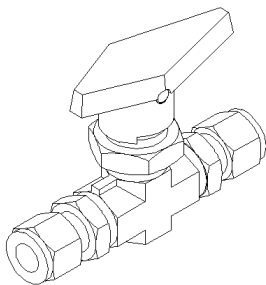

33

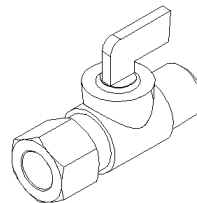

34

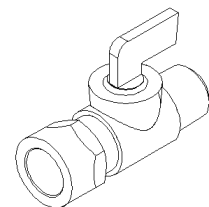

35

		Date:07/2024	PAGE:FM-VALVE-00
VALVE MANUAL / BALL , GATE, NEEDLE, DRAIN MISCELLANEOUS			

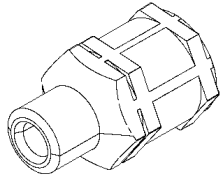

40

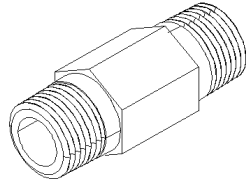

41

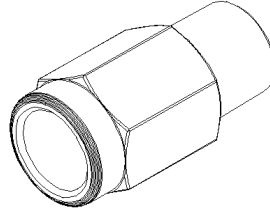

42

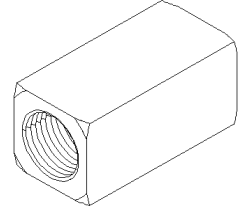

43

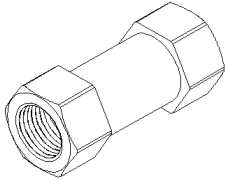

44

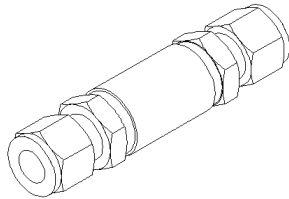

45

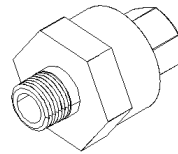

46

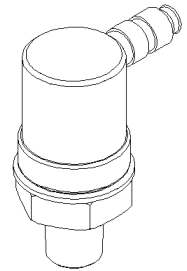

47

Date:07/2024

PAGE:FM-VALVE-00

VALVE MANUAL / BALL , GATE, NEEDLE, DRAIN MISCELLANEOUS

Item#	Part	Description	QTY	Notes
1	870966	BALL VALVE 1" NPT-F	1	
1	871419	BALL VALVE 1" NPT-F	1	
2	G1060176-001	BALL VALVE 3/8" NPT-F / BR	1	
2	G1020627	BALL VALVE 3/4" NPT-F / BR	1	
2	G1060176	BALL VALVE 1" NPT-F / BR	1	
3	N24140	BALL VALVE 1/4 NPT M x 1/4 NPT F SHORT	1	
3	642194	BALL VALVE 1/4 NPT M x 1/4 NPT F	1	
3	N22620	BALL VALVE 1/4 NPT F x 1/4 NPT F	1	
4	N18577	BALL VALVE 1/8 NPT M x 1/8 NPT F	1	
4	641936	BALL VALVE 1/4 NPT M x 1/4 NPT F	1	
5	5011180	BALL VALVE 3/8 NPT M x 3/8 NPT M	1	
6	530096	BALL VALVE 1/2" NPT 1/2 NPT F x 1/2 NPT F	1	
7	5011045	VALVE 3/4"	1	
8	N24928	BALL VALVE 1 1/4 BR O 500	1	
9	N32822	BALL VALVE 3/4" (WELDED)	1	
9	N18769	BALL VALVE 3/4" (JENKINS)	1	
9	N12517-01	BALL VALVE 1 1/4" (JENKINS)	1	
9	N12517-02	BALL VALVE 1 1/4" (JENKINS) LEVER 719701	1	
10	2499043	GATE VALVE 3/4" (WELDED)	1	
10	501257	GATE VALVE 1" (WELDED)	1	
10	501258	GATE VALVE 1 1/4" (WELDED)	1	
10	501861	GATE VALVE 1 1/4" (WELDED)	1	
11	501958	GATE VALVE 7/8" (WELDED)	1	
11	2490770	GATE VALVE 1 1/4" (WELDED)	1	
12	10569541	GATE VALVE 1/2 NPT	1	
12	501488	GATE VALVE 1/2 NPT	1	
13	N43808	BALL VALVE	1	
14	501532	TRUCK VALVE 3/8 NPT x 5/8 HOSE	1	
14	N13042	TRUCK VALVE 3/8 NPT x 3/8 HOSE	1	
15	501531	DRAIN VALVE 3/8 NPT M x 5/8 HOSE	1	
16	N12574-01	TRUCK VALVE 1/4 NPT x 3/8 HOSE	1	
20	501354	NEEDLE VALVE 1/8 NPT M x 1/8 NPT F	1	
20	5011128	NEEDLE VALVE 1/8 NPT M x 1/8 NPT F	1	
20	2485228	NEEDLE VALVE 1/8 NPT M x 1/8 NPT F	1	
20	5011129	NEEDLE VALVE 1/4 NPT M x 1/4 NPT F	1	
20	N76013	NEEDLE VALVE 1/4 NPT M x 1/4 NPT F	1	
21	6964804	NEEDLE VALVE 1/4 NPT F x 1/4 NPT F	1	
22	110293	NEEDLE VALVE ANGLE 1/4 TUBE 1/8 NPT M	1	
22	501356	NEEDLE VALVE ANGLE 3/8 TUBE 1/4 NPT M	1	
23	501791	NEEDLE VALVE 3/8 TUBE 3/8 TUBE	1	
24	501023	DRAIN VALVE 1/4NPTM 3/8TUBE	1	
24	501025	DRAIN VALVE 1/4NPTM 3/8TUBE	1	

Date:07/2024

PAGE:FM-VALVE-00

VALVE MANUAL / BALL , GATE, NEEDLE, DRAIN MISCELLANEOUS

Item#	Part	Description	QTY	Notes
24	507500	DRAIN VALVE 1/4NPTM 3/8TUBE	1	
25	114981	EXTERNAL SEAL DRAIN 1/8 NPT	1	
25	501129	EXTERNAL SEAL DRAIN 1/4 NPT	1	
25	103647	EXTERNAL SEAL DRAIN 1/4 NPT	1	
25	118536	EXTERNAL SEAL DRAIN 3/8 NPT	1	
26	501880	NEEDLE VALVE 1/4 TUBE 1/8 NPT	1	
27	501146	DRAIN VALVE 1/8 NPT M	1	
28	N17724	DRAIN VALVE 1/8 NPT	1	
28	N20399	DRAIN VALVE 1/4 NPT	1	
28	N20400	DRAIN VALVE 3/8 NPT	1	
29	641043	DRAIN VALVE 1/4 NPT M	1	
29	641566	DRAIN VALVE 1/4 NPT M	1	
30	2397678	GROUND PLUG SHUTOFF CORK 1/4NPT-M x 1/4NPT-F	1	
30	2429626	GROUND PLUG SHUTOFF CORK 1/4NPT-M x 1/4NPT-F	1	
31	501353	DRAIN VALVE 3/8NPT-M	1	
31	640905	DRAIN VALVE 1/4NPT-M	1	
32	G5011402	VALVE 1/4 TURN / PIPE FITTING / 1/2NPT-F	1	
32	G5011403	VALVE 1/4 TURN / PIPE FITTING / 1/4NPT-F	1	
33	G5011453	VALVE 1/4 TURN / "A-LOK" FITTING / #6 SS	1	
34	G5001120	SHUTOFF VALVE / PIPE FITTING / 1/4NPT-Fx1/4NPT-M	1	
35	0646439	SHUTOFF VALVE / COMPRESSION FITTING / #8x3/8NPT-M	1	
40	530042	CHECK VALVE 3/8 NPT	1	
40	10550725	CHECK VALVE 3/8 NPT VITON	1	
40	N18331	CHECK VALVE 1/4 NPT VITON	1	
40	0689322	CHECK VALVE 1/4 NPT VITON	1	
41	531405	CHECK VALVE 1/2 NPT	1	
41	870727	CHECK VALVE 1/2 NPT	1	
42	N35997	CHECK VALVE 1/2 NPT	1	
43	15529253	CHECK VALVE 1/4 NPT	1	
44	G5011404	CHECK VALVE 3/8NPT-F	1	
44	G5011405	CHECK VALVE 1/2NPT-F	1	
45	G5011454	CHECK VALVE / "A-LOK" FITTING / #6 SS	1	
46	2489500	CHECK VALVE 1/2NPT	1	
47	N41310	SAMPLING VALVE	1	
60	FM-00TH-00	TUBES HOSE - DRAIN BOOT - MISCELLANEOUS		

	Date:07/2024	PAGE:FM-00GC-00
GAZ CYLINDERS - DOOR PROP		

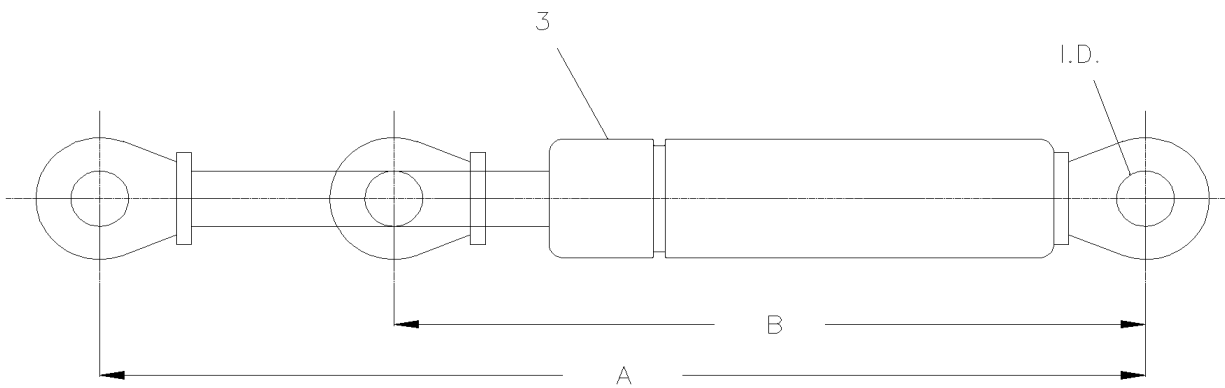
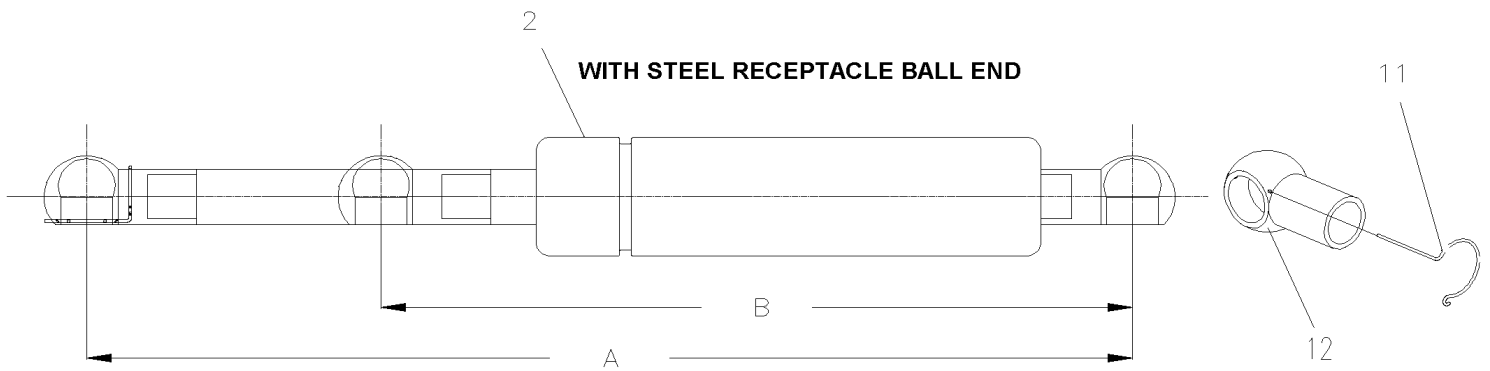
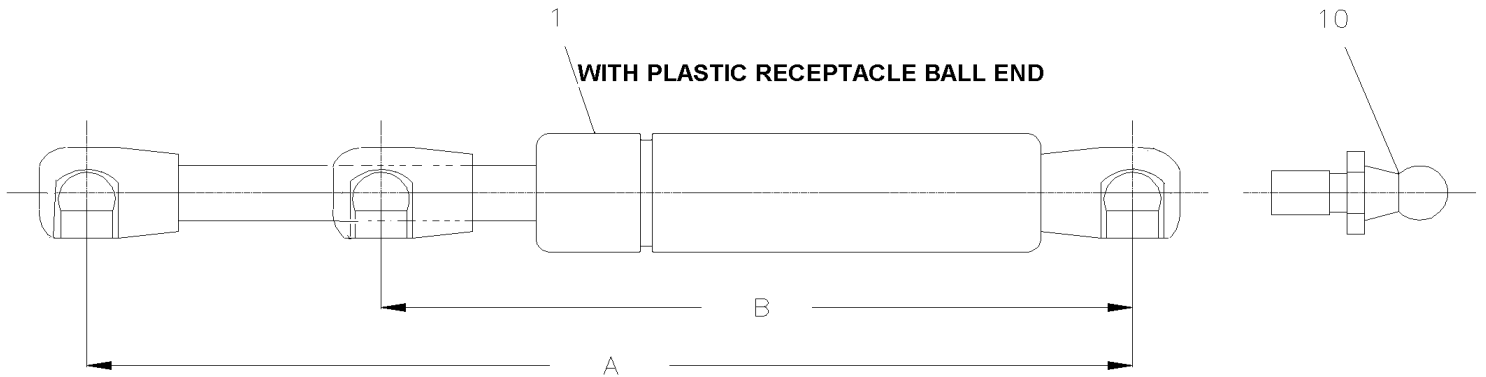

Date:07/2024

PAGE:FM-00GC-00

GAZ CYLINDERS - DOOR PROP

Item#	Part	Description	QTY	Notes
1	980021	CYLINDER GAZ / 244/164MM C/C / 20LBS	AR	10mm
1	980020	CYLINDER GAZ / 244/164MM C/C / 35LBS	AR	10mm
1	3L-8-1203	CYLINDER GAZ / 244/164MM C/C / 35LBS	AR	10mm
1	N30491	CYLINDER GAZ / 245/165MM C/C / 23LBS	AR	10mm
1	N19401	CYLINDER GAZ / 310/210MM C/C / 35LBS	AR	10mm
1	980029	CYLINDER GAZ / 354/219MM C/C / 46LBS	AR	10mm
1	N17836	CYLINDER GAZ / 317/209MM C/C / 120LBS	AR	
1	N29320	CYLINDER GAZ / 317/209MM C/C / 30LBS	AR	
1	N31572	CYLINDER GAZ / 317/209MM C/C / 60LBS	AR	10mm OR
1	N11334	CYLINDER GAZ / 317/209MM C/C / 60LBS	AR	10mm
1	N11335	CYLINDER GAZ / 317/209MM C/C / 91LBS	AR	10mm
1	N43721	CYLINDER GAZ / 368/241MM C/C / 40LBS	AR	10mm
1	N43719	CYLINDER GAZ / 368/241MM C/C / 60LBS	AR	10mm
1	N43727	CYLINDER GAZ / 368/241MM C/C / 80LBS	AR	10mm
1	780521	CYLINDER GAZ / 435/275MM C/C / 103LBS	AR	10mm
1	980014	CYLINDER GAZ / 669/409MM C/C / 190LBS	AR	10mm
1	980024	CYLINDER GAZ / 669/409MM C/C / 200LBS	AR	10mm
1	980030	CYLINDER GAZ / 669/409MM C/C / 210LBS	AR	10mm
1	194778	CYLINDER GAZ / 500/300MM C/C / 60LBS	AR	10mm NI
1	194865	CYLINDER GAZ / 500/300MM C/C / 90LBS	AR	10mm NI
1	194719	CYLINDER GAZ / 300/216MM C/C / 40LBS	AR	10mm
1	194586	CYLINDER GAZ / 300/216MM C/C / 60LBS	AR	10mm
1	195277	CYLINDER GAZ / 300/216MM C/C / 30LBS	AR	10mm NI
NS	N18988	CYLINDER GAZ / 330/228MM C/C / 24LBS	AR	10mm
1	194554	CYLINDER GAZ / 381/241MM C/C / 40LBS	AR	10mm NI
1	N40498	CYLINDER GAZ / 381/241MM C/C / 100LBS	AR	10mm CW
1	N48671	CYLINDER GAZ / WMECHANICAL /LATCH 706/452/MM C/C / 70LBS	AR	10mm
1	N47591	. CYLINDER GAZ / 706/452/MM C/C / 70LBS	AR	10mm
2	N8886757	CYLINDER DAMPER / "AMERICAN SEATING" 310/210MM C/C	AR	10mm
2	G1009114-001	CYLINDER GAZ / WMECHANICAL /LATCH 375/231MM C/C / 45LBS	AR	10mm
2	G1009114	. CYLINDER GAZ / 375/231MM C/C / 45LBS	AR	10mm
2	6988599	CYLINDER GAZ / 390/240MM C/C / 45LBS	AR	10mm
2	G1018586	CYLINDER GAZ / WMECHANICAL /LATCH 520/320MM C/C / 134LBS	AR	13mm CW
2	G1202261	CYLINDER GAZ / WMECHANICAL /LATCH 520/320MM C/C / 134LBS	AR	13mm CW
2	G5008560	. CYLINDER GAZ / 520/320MM C/C / 134LBS	AR	13mm CW
2	15605286	. CYLINDER GAZ / 520/320MM C/C / 134LBS	AR	13mm CW
2	N38512	CYLINDER GAZ / WMECHANICAL /LATCH 520/317MM C/C / 75LBS	AR	13mm WO
2	N38513	. CYLINDER GAZ 520/317MM C/C / 75LBS	AR	13mm CW
2	N30149	. CYLINDER GAZ / 520/317MM C/C / 75LBS	AR	13mm
2	N8889292	. CYLINDER GAZ / 520/317MM C/C / 75LBS	AR	WO

Date:07/2024

PAGE:FM-00GC-00

GAZ CYLINDERS - DOOR PROP

Item#	Part	Description	QTY	Notes
2	G1003255-001	CYLINDER GAZ / WMECHANICAL /LATCH 567/342/MM C/C / 90LBS	AR	10mm
2	G1003255-002	CYLINDER GAZ / CHROME 567/342/MM C/C / 90LBS	AR	10mm
2	G1003255	CYLINDER GAZ / 567/342/MM C/C / 90LBS	AR	10mm
2	20935782	CYLINDER GAZ / 200/485MM C/C / 134LBS	1	10mm
2	192226	CYLINDER GAZ / 669/409MM C/C / 200LBS HD	AR	A
NS	980017	CLIP BALL STUD 10MM RETAINER	2	A
2	N45595	CYLINDER GAZ / 706/452/MM C/C / 50LBS	AR	13mm
2	N44768	CYLINDER GAZ /	1	13mm
3	N8882302	CYLINDER DAMPER / 230/175MM C/C & 13MM HOLE	AR	
3	N24185	CYLINDER GAZ / WMECHANICAL /LATCH 470/270MM C/C / 134LBS & 8MM	AR	
3	N17087	CYLINDER GAZ / WMECHANICAL /LATCH 470/270MM C/C / 134LBS & 8MM	AR	
3	N20341	CYLINDER GAZ / 470/270MM C/C / 134LBS & 8MM	AR	
3	0683664	CYLINDER GAZ / 500/300MM C/C / 120LBS & 8MM	AR	
4	3-L8-1203	CYLINDER GAZ /		
10	980015	BALL STUD / W/10 MM X M8-1.25 / 29.18 MM	AR	
10	980027	BALL STUD / W/10 MM X M8-1.25 / 36.5MM	AR	
10	N16957	BALL STUD / W/10MM X 5/16-18	AR	
10	N8800114	BALL STUD / W/10MM X 5/16-18	AR	
10	G1000588	BALL STUD / W/10MM X 5/16-18	AR	
10	N8880611	BALL STUD / W/13MM X 5/16-18	AR	
10	N8800120	BALL STUD / W/13MM X 5/16-18	AR	
10	N8889293	BALL STUD / W/13MM X 5/16-18	AR	
10	N35233	BALL STUD / W/13MM X 5/16-18	AR	
10	N8894779	BALL STUD / W/10MM X 5/16-18	1	
11	980017	CLIP BALL STUD 10MM RETAINER	AR	
11	194989	CLIP BALL STUD 10MM RETAINER	AR	
11	N8880612	CLIP BALL STUD 13MM RETAINER	AR	
11	N34564	CLIP BALL STUD 13MM RETAINER	AR	
12	N8889294	BALL SOCKET FITTING 13MM x 5/16-18"	AR	
12	N34563	BALL SOCKET FITTING 13MM x 5/16-18"	AR	
12	959080	BALL SOCKET ASSY WITH BALL STUD 13MM x M8-1.25 STEEL	1	
13	502937	BALL SOCKET FITTING 10MM X M8-1.25 PLASTIC	1	
		10mm) USE WITH 10mm BALL STUD		
		13mm) USE WITH 13mm BALL STUD		

		Date:07/2024	PAGE:FM-00GC-00	
GAZ CYLINDERS - DOOR PROP				
Item#	Part	Description	QTY	Notes
		A) WITH THIS CILINDER YOU NEED 2 X #980017 TO INSTALL CYLINDER ON BALL STUD		
		CW) ASSY WHIT SOCKET BALL END & STUDHD FOR HEAVY DUTY CYLINDER SEE #192226 BELOW		
		NI) BLACK NITRIDE SHAFT SHAFT		
		OR) "ORION" BUS USE SAME CYLINDER ON NUMBER # 051810543		
		WO) WHITOUT SOCKET BALL END & STUD		

Date:07/2024

PAGE:FM-00GF-00

GREASE FITTING

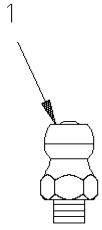

8-32

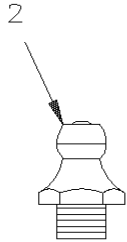

1/4-28

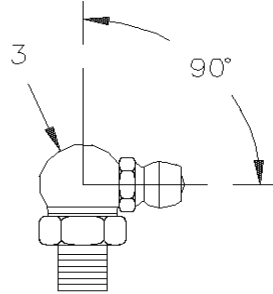

1/4-28

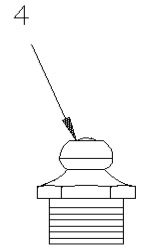

1/8 N.P.T.

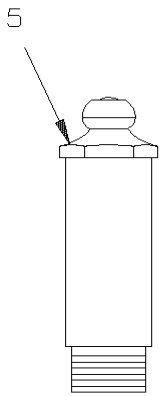

1/8 N.P.T.

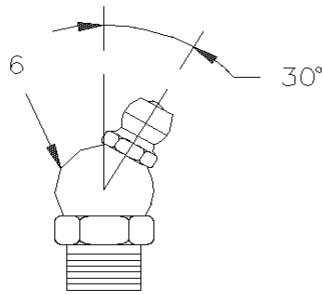

1/8 N.P.T.

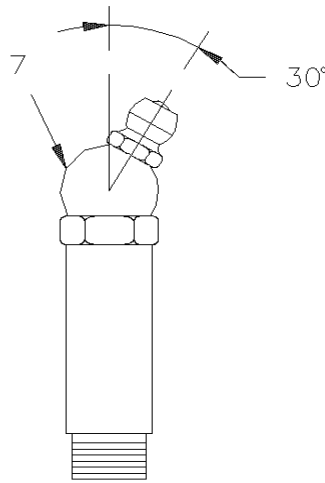

1/8 N.P.T.

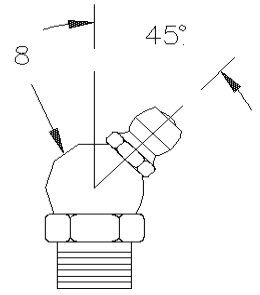

1/8 N.P.T.

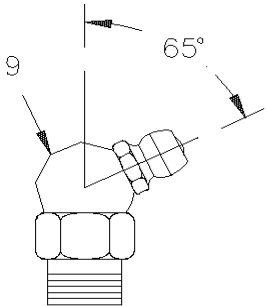

1/8 N.P.T.

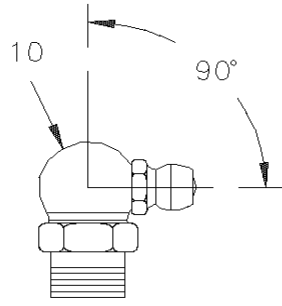

1/8 N.P.T.

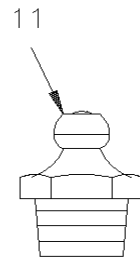

1/4 N.P.T.

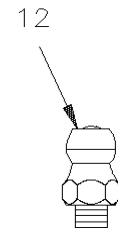

M6-1.00

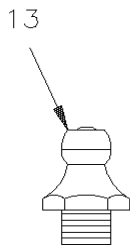

M8-1.00

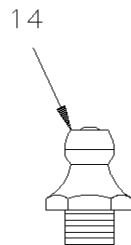

M10-1.00

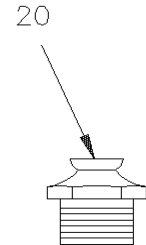

1/8 N.P.T.

Date:07/2024

PAGE:FM-00GF-00

GREASE FITTING

Item#	Part	Description	QTY	Notes
1	5011007	GREASE FITTING / #8-32	AR	
2	501497	GREASE FITTING / 1/4-28	AR	
2	N44686	GREASE FITTING / 1/4-28	AR	
2	N24597	GREASE FITTING / 1/4-28	AR	
2	G1204082	GREASE FITTING / 1/4-28	AR	
2	G5009173	GREASE FITTING / 1/4-28	AR	
2	G1091453	GREASE FITTING / 1/4-28	AR	
3	501500	GREASE FITTING 90° / 1/4-28	AR	
3	G1020345	GREASE FITTING 90° / 1/4-28	AR	
3	N32080-01	GREASE FITTING 90° / 1/4-28	AR	
4	501490	GREASE FITTING / 1/8 NPT	AR	
4	N8887689	GREASE FITTING / 1/8 NPT	AR	
5	501491	GREASE FITTING / 1/8 NPTx3/4"	AR	
5	501492	GREASE FITTING / 1/8 NPTx1 3/4"	AR	
6		GREASE FITTING 30° /	AR	
7	501496	GREASE FITTING 30° / 1/8 NPTx1 1/4"	AR	
8	501493	GREASE FITTING 45° / 1/8 NPT	AR	
8	N23168	GREASE FITTING 45° / 1/8 NPT	AR	
8	501499	GREASE FITTING 45° / 1/4-28	AR	
9	501494	GREASE FITTING 65° / 1/8 NPT	AR	
9	N8888882	GREASE FITTING 65° / 1/8 NPT	AR	
10	501495	GREASE FITTING 90° / 1/8 NPT	AR	
10	N8888979	GREASE FITTING 90° / 1/8 NPT	AR	
10	G1092160	GREASE FITTING 90° / 1/8 NPT	AR	
10	N29834	GREASE FITTING 90° / 1/8 NPT	AR	
10	N8887514	GREASE FITTING 90° / 1/8 NPT	1	
11		GREASE FITTING /	AR	
12	507607	GREASE FITTING / M6-1.00	AR	
13	507505	GREASE FITTING / M8-1.00	AR	
14	507503	GREASE FITTING / M10-1.00	AR	
15	G1011673	GREASE FITTING / DRIVE TYPE / 3/16	AR	
15	G1204083	GREASE FITTING / DRIVE TYPE / 3/16	AR	
16	G1020344	GREASE FITTING / 1/4-28x15/16"	AR	
20	501960	PRESSURE RELIEF VALVE 7.5 TO 15 PSI 1/8 NPT	AR	
NS	G5009568	STREET ELBOW 90° / PIPE FITTING / 1/16NPT-Mx1/8NPT-F STL	AR	

	Date:07/2024	PAGE:FM-00GR-00
GROMMET & SNAP BUSHING - MISCELLANEOUS		

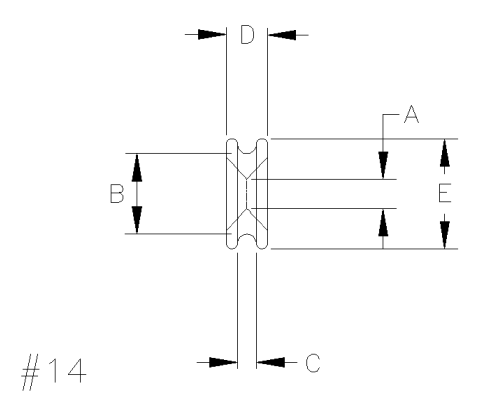
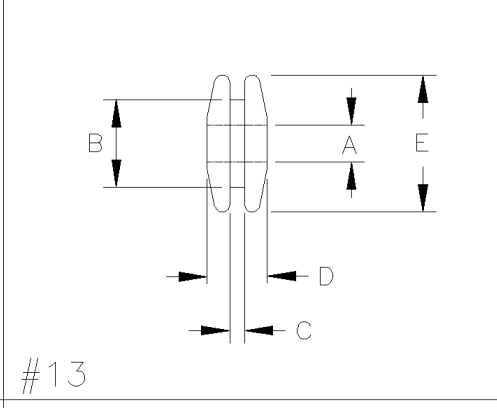
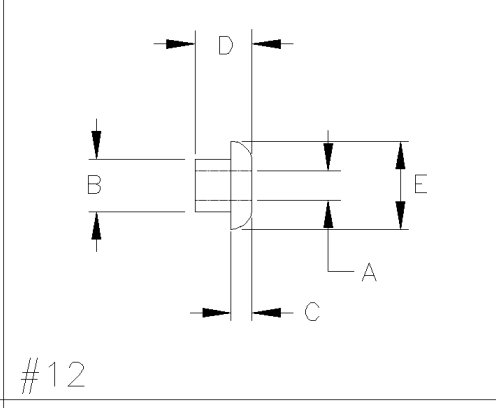
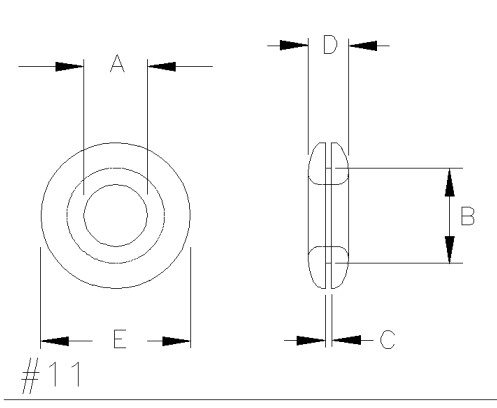
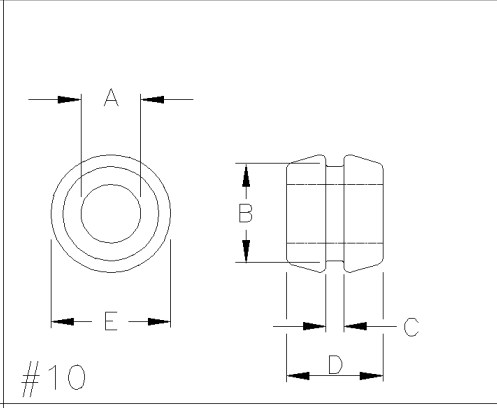
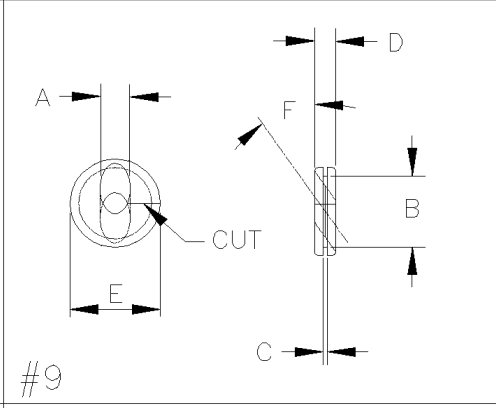
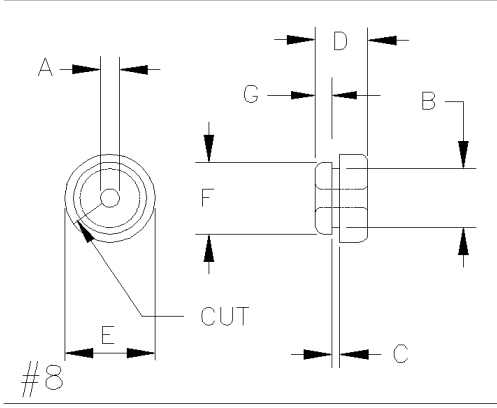
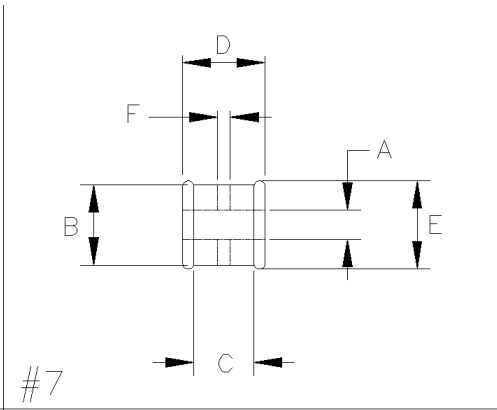
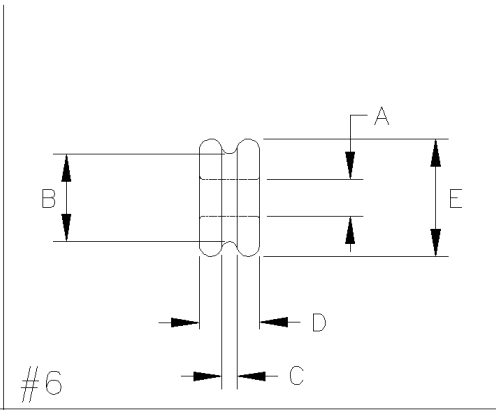
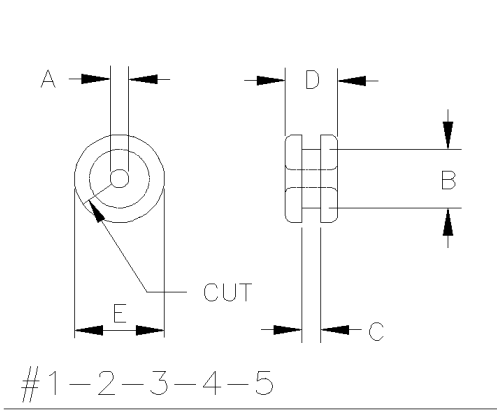

	Date:07/2024	PAGE:FM-00GR-00
GROMMET & SNAP BUSHING - MISCELLANEOUS		

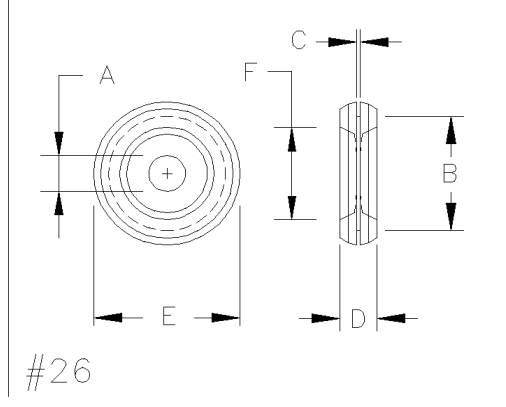
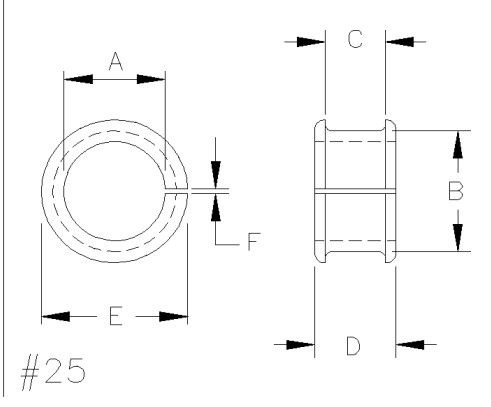
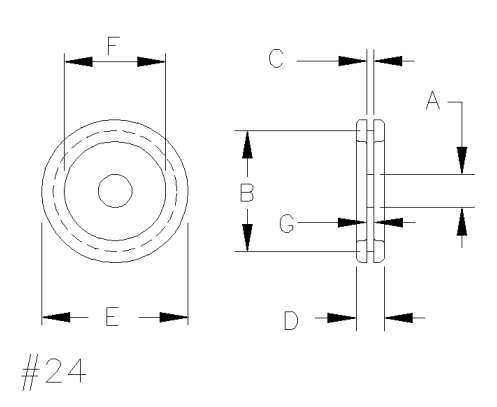
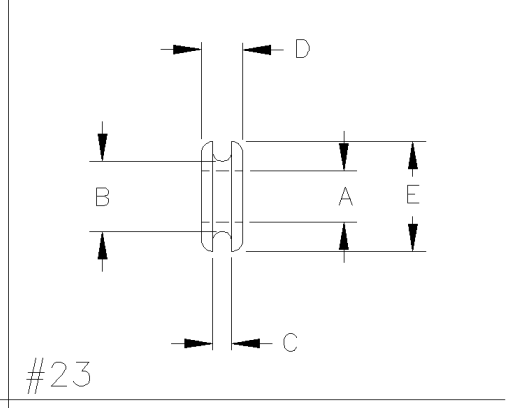
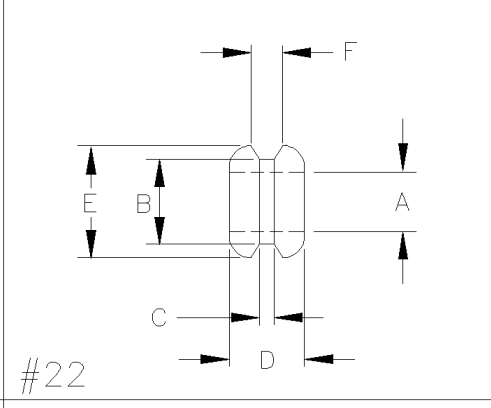
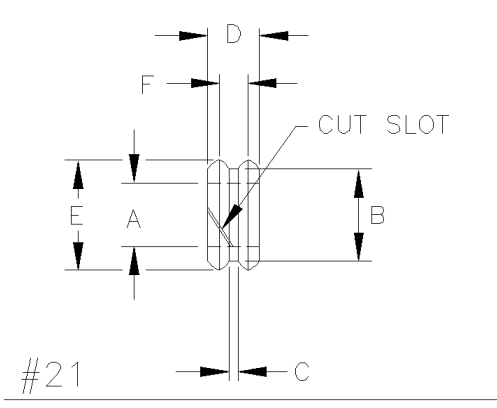
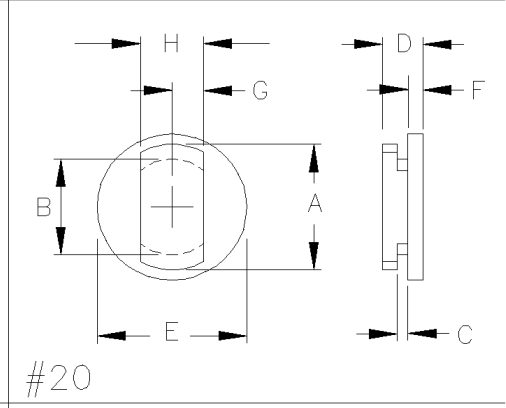
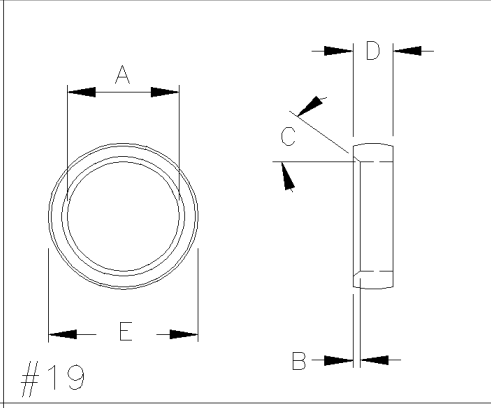
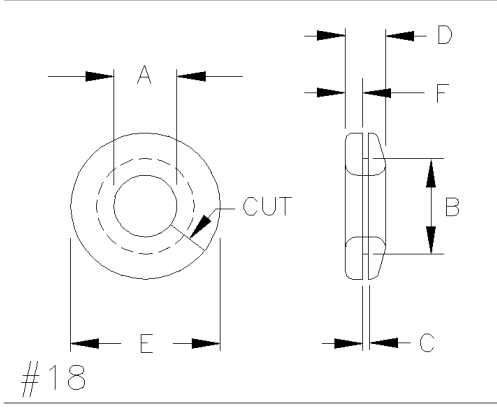
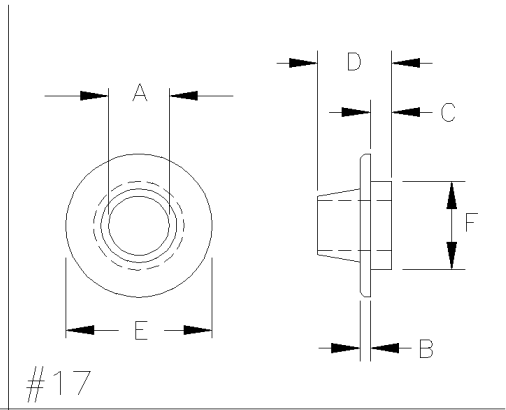
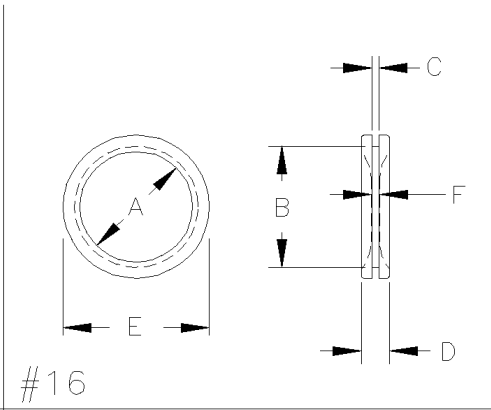
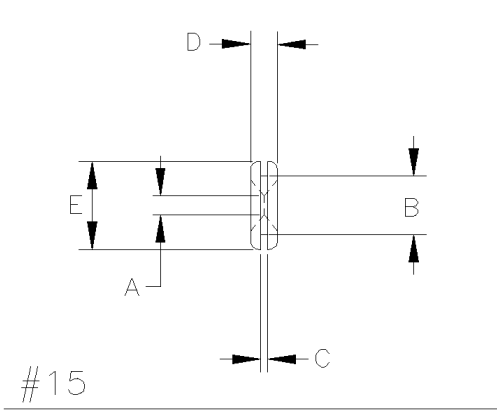

	Date:07/2024	PAGE:FM-00GR-00
GROMMET & SNAP BUSHING - MISCELLANEOUS		

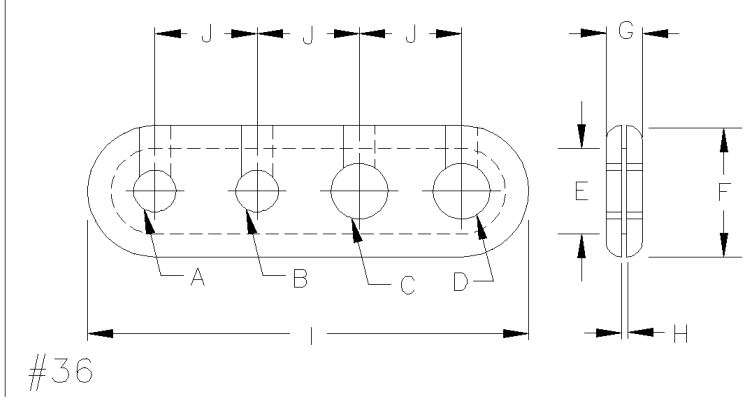
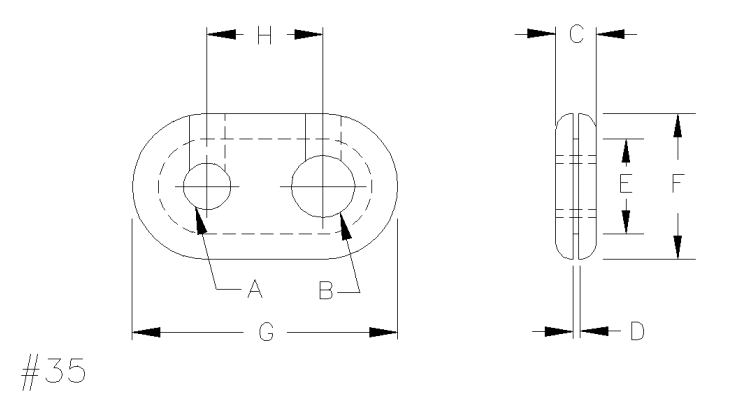
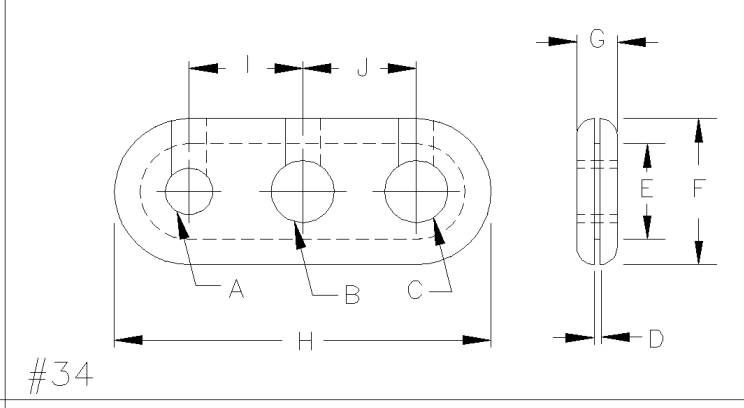
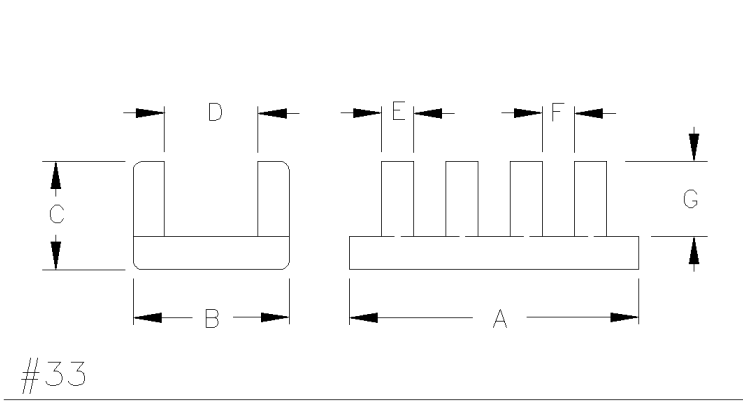
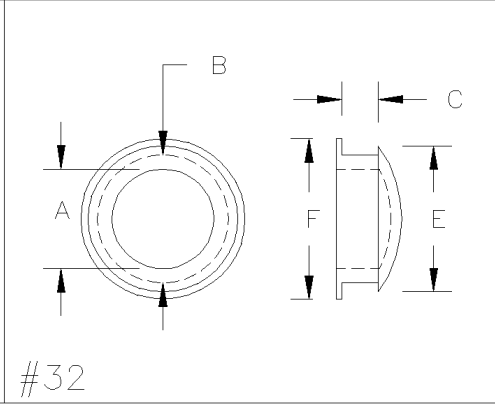
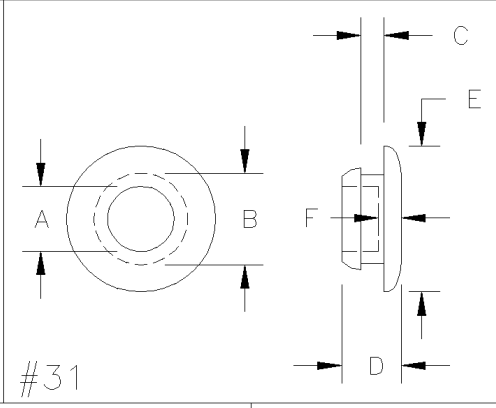
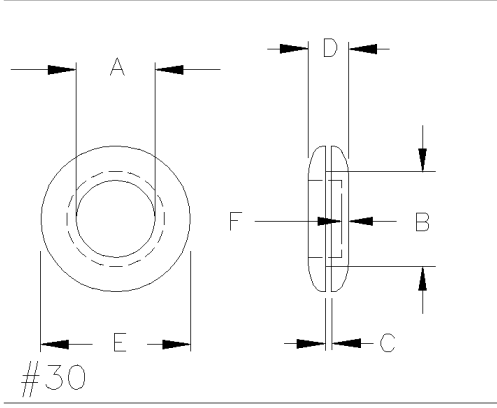
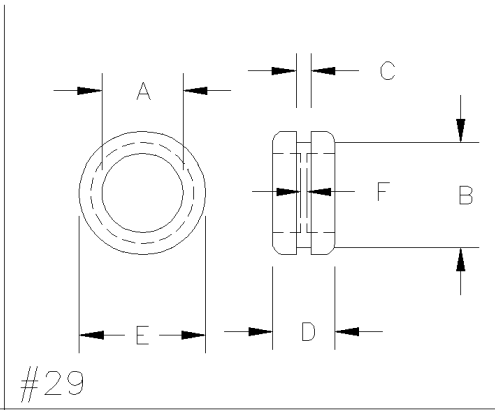
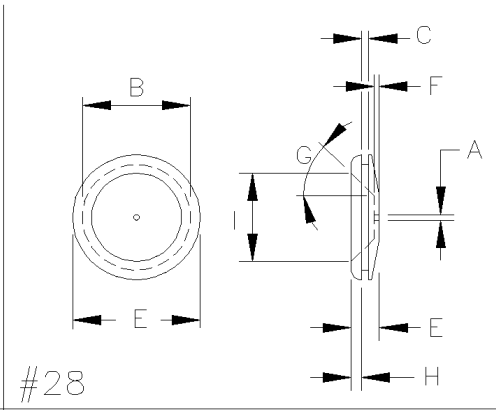
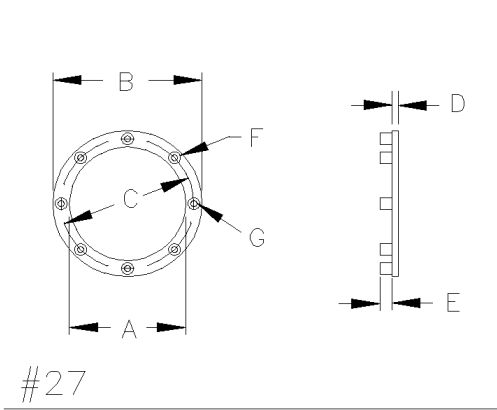

	Date:07/2024	PAGE:FM-00GR-00
GROMMET & SNAP BUSHING - MISCELLANEOUS		

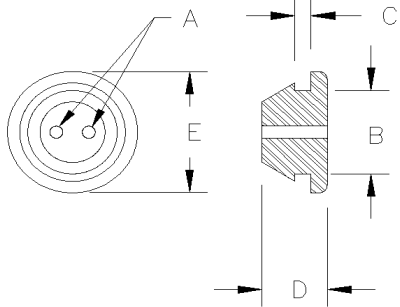

#37

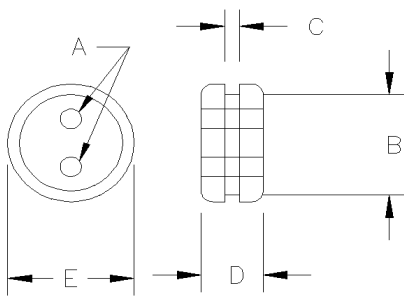

#38

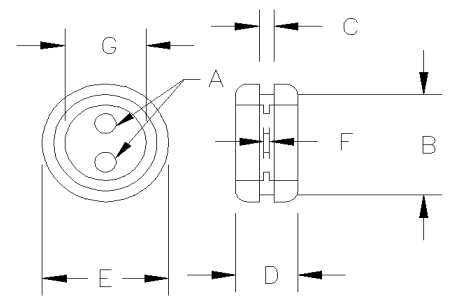

#39

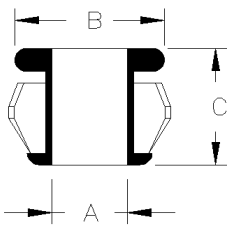

#40

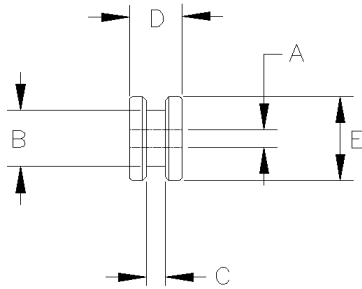

#41

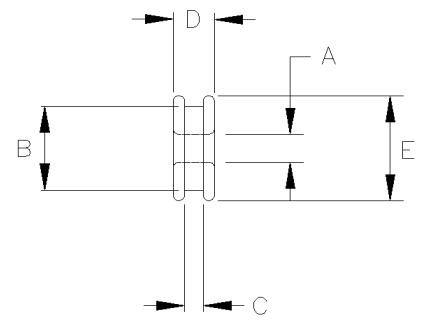

#42

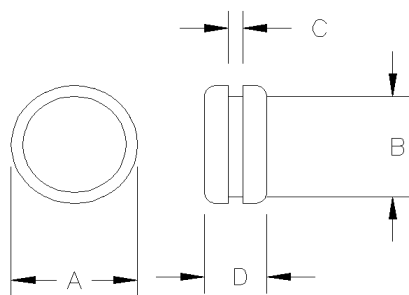

#43

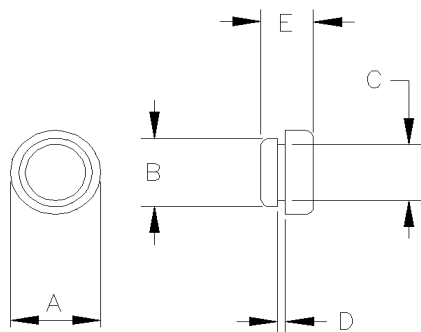

#44

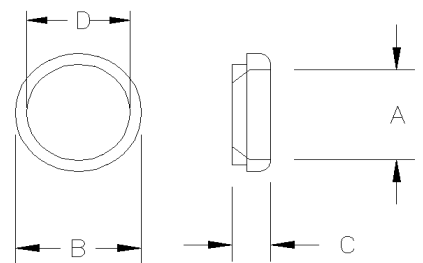

#45

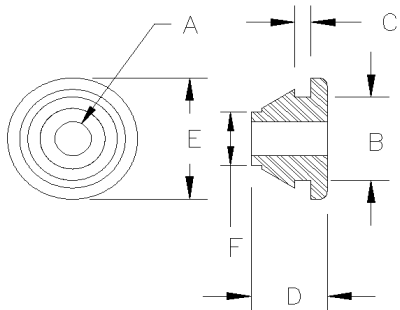

#46

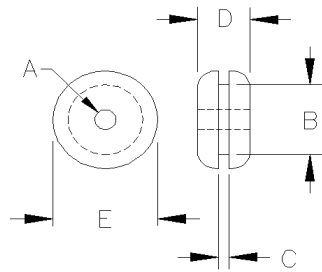

#47

Date:07/2024

PAGE:FM-00GR-00

GROMMET & SNAP BUSHING - MISCELLANEOUS

Item#	Part	Description	QTY	Notes
		GROMMET / AxBxCxDxExFxGxHxIxJ		
1	504278	GROMMET / .125x.250x.062x.187x.343	AR	
1	2091486	GROMMET / .125x.250x.062x.187x.343	AR	
1	2201576	GROMMET / .156x.281x.062x.296x.468	AR	
1	2041127	GROMMET / .156x.500x.156x.437x.750	AR	
1	504508	GROMMET / .187x.312x.062x.219x.437	AR	
1	N31405	GROMMET / .187x.312x.125x.250x.437	AR	
1	G5001857	GROMMET / .187x.312x.125x.250x.437	AR	
1	N40387	GROMMET / .187x.312x.187x.312x.437	AR	
1	504326	GROMMET / .187x.312x.187x.312x.437	AR	
1	0658494	GROMMET / .203x.406x.125x.375x.562	AR	
1	0646443	GROMMET / .203x.531x.125x.375x.687	AR	
1	N20557	GROMMET / .250x.375x.062x.218x.500	AR	
1	504529	GROMMET / .250x.375x.062x.281x.625	AR	
1	N49611	GROMMET / .250x.375x.125x.250x.500	AR	
1	N27930	GROMMET / .250x.437x.062x.187x.625	AR	
1	504558	GROMMET / .250x.437x.125x.250x.625	AR	
1	N28075	GROMMET / .250x.437x.187x.312x.625	AR	
1	504593	GROMMET / .250x.437x.250x.375x.625	AR	
1	0655304	GROMMET / .250x.468x.250x.500x.625	AR	
1	G5010051	GROMMET / .250x.468x.250x.500x.625	AR	
1	504625	GROMMET / .250x.750x.250x.437x1.000	AR	
1	504069	GROMMET / .281x.375x.062x.250x.562	AR	
1	0164361	GROMMET / .312x.437x.062x.281x.625	AR	
1	N49612	GROMMET / .312x.500x.062x.250x.656	AR	
1	N67402	GROMMET / .312x.500x.250x.437x.687	AR	
1	N23994	GROMMET / .312x.562x.125x.375x.812	AR	
1	6975977	GROMMET / .312x.562x.250x.500x.812	AR	
1	504094	GROMMET / .322x1.000x.079x.276x.984	AR	
1	0117959	GROMMET / .328x.531x.062x.312x.719	AR	
1	0134252	GROMMET / .328x.531x.062x.312x.719	AR	C
1	690289	GROMMET / .375x.500x.062x.250x.625	AR	
1	504447	GROMMET / .375x.500x.062x.312x.625	AR	
1	504465	GROMMET / .375x.500x.250x.500x.750	AR	
1	504070	GROMMET / .375x.625x.156x.406x1.000	AR	
1	504323	GROMMET / .375x.500x.062x.281x.687	AR	
1	504650	GROMMET / .375x.625x.062x.313x.875	AR	
1	G5002131	GROMMET / .375x.625x.125x.375x.875	AR	
1	504501	GROMMET / .375x.625x.250x.500x.875	AR	
1	3722581	GROMMET / .375x1.000x.062x.250x1.250	AR	

Date:07/2024

PAGE:FM-00GR-00

GROMMET & SNAP BUSHING - MISCELLANEOUS

Item#	Part	Description	QTY	Notes
1	10569485	GROMMET / .375x1.000x.062x.250x1.250	AR	
1	2276359	GROMMET / .375x1.000x.125x.375x1.312	AR	C
1	2062341	GROMMET / .375x1.062x.062x.312x1.312	AR	C
1	2377909	GROMMET / .380x.760x.100x.280x1.000	AR	
1	2191906	GROMMET / .390x.625x.187x.406x.812	AR	
1	0117962	GROMMET / .390x.656x.187x.437x.843	AR	
1	2209736	GROMMET / .437x.062x.562x.250x.750	AR	
1	2089198	GROMMET / .437x.562x.125x.250x.750	AR	
1	G5001754	GROMMET / .437x.625x.093x.312x.875	AR	
1	504061	GROMMET / .4375x.687x.062x.312x.937	AR	
1	504062	GROMMET / .4375x.687x.125x.375x.937	AR	
1	0073413	GROMMET / .437x.687x.250x.500x1.000	AR	C
1	504568	GROMMET / .437x.687x.250x.500x1.000	AR	
1	2403873	GROMMET / .437x.812x.406x.437x1.000	AR	C
1	2148013	GROMMET / .437x.906x.187x.437x1.062	AR	
1	2099985	GROMMET / .468x.625x.750x1.000x.875	AR	
1	0648229	GROMMET / .468x.906x.375x.625x1.187	AR	
2	0144227	GROMMET / .500x.750x.062x.250x.875	AR	C
2	504068	GROMMET / .500x.750x.062x.312x1.062	AR	
2	0710478	GROMMET / .500x.750x.093x.218x.968	AR	
2	0790946	GROMMET / .500x.750x.093x.343x.875	AR	
2	G5000762	GROMMET / .500x.750x.125x.500x1.000	AR	
2	0655522	GROMMET / .500x.750x.156x.406x.937	AR	C
2	2206491	GROMMET / .500x.750x.750x1.000x1.000	AR	C
2	0233313	GROMMET / .500x.781x.093x.343x1.000	AR	C
2	0096278	GROMMET / .500x.781x.093x.343x1.000	AR	
2	N31391	GROMMET / .500x.812x.062x.312x1.062	AR	
2	504396	GROMMET / .500x.812x.062x.312x1.062	AR	
2	G5003863	GROMMET / .500x.812x.250x.500x1.062	AR	
2	504511	GROMMET / .500x1.000x.062x.250x1.250	AR	
2	2465470	GROMMET / .500x1.062x.187x.500x1.375	AR	C
2	2465469	GROMMET / .500x1.240x.200x1.600	AR	C
2	504253	GROMMET / .500x1.250x.1875x.375x1.500	AR	
2	2003573	GROMMET / .500x1.437x.062x.375x1.750	AR	C
2	0120408	GROMMET / .515x.843x.187x.437x1.062	AR	C
2	8300574	GROMMET / .531x.687x.062x.312x.812	AR	
2	0711126	GROMMET / .562x.781x.250x.5x1.000	AR	
2	504063	GROMMET / .562x.812x.062x.312x1.062	AR	
2	504064	GROMMET / .562x.812x.125x1.062	AR	
2	0235081	GROMMET / .562x.812x.187x.437x1.000	AR	
2	2148754	GROMMET / .562x1.093x.062x.375x1.281	AR	

Date:07/2024

PAGE:FM-00GR-00

GROMMET & SNAP BUSHING - MISCELLANEOUS

Item#	Part	Description	QTY	Notes
2	2106048	GROMMET / .562x1.187x.062x.375x1.281	AR	
2	N37771	GROMMET / .562x1.250x.062x.312x1.500	AR	
2	2022280	GROMMET / .562x1.250x.062x.312x1.500	AR	C
2	2022281	GROMMET / .562x1.250x.062x.312x1.500	AR	
2	0662504	GROMMET / .562x1.406x.062x.562x1.687	AR	C
2	2134559	GROMMET / .593x1.250x.062x.375x1.500	AR	
2	2305570	GROMMET / .625x.343x.125x.437x1.562	AR	C
2	504356	GROMMET / .625x.875x.062x.312x1.125	AR	
2	2102895	GROMMET / .625x.875x.125x.437x1.125	AR	
2	504421	GROMMET / .625x.875x.187x.437x1.125	AR	
2	504065	GROMMET / .625x.875x.187x.437x1.125	AR	
2	504651	GROMMET / .625x.875x.250x.500x1.125	AR	
2	2417641	GROMMET / .625x.880x.125x.440x1.120	AR	C
2	0073635	GROMMET / .625x.906x.312x.625x1.125	AR	
2	2303453	GROMMET / .625x1.093x.125x.375x1.375	AR	C
2	2305569	GROMMET / .625x1.093x.125x.375x1.375	AR	C
2	2089959	GROMMET / .687x.875x.750x1x1.125	AR	
2	504066	GROMMET / .687x1.000x.062x.375x1.312	AR	
2	504671	GROMMET / .687x1.000x.125x.437x1.312	AR	
2	2398461	GROMMET / .687x1.000x.187x.500x1.328	AR	
2	504567	GROMMET / .687x1.000x.250x.562x1.312	AR	
2	2140266	GROMMET / .687x1.625x1.031x1.500x1.812	AR	C
2	2398460	GROMMET / .703x1.000x.187x.500x1.328	AR	
3	0234262	GROMMET / .750x1.000x.187x.562x1.250	AR	
3	0287104	GROMMET / .750x1.000x.187x.562x1.250	AR	C
3	0244713	GROMMET / .750x1.000x.312x.562x1.250	AR	C
3	504397	GROMMET / .750x1.062x.062x.375x1.375	AR	
3	2302278	GROMMET / .750x1.093x.125x.375x1.375	AR	
3	2201290	GROMMET / .750x1.093x.250x.500x1.375	AR	C
3	504264	GROMMET / .750x1.250x.062x.250x1.625	AR	
3	504530	GROMMET / .750x1.250x.125x.312x1.625	AR	
3	504579	GROMMET / .750x1.625x.125x.437x2.000	AR	
3	2089958	GROMMET / .812x1.000x.750x1.000x1.250	AR	
3	2261791	GROMMET / .812x1.343x.125x.437x1.562	AR	C
3	N25074	GROMMET / .875x1.187x.078x.468x1.375	AR	
3	2383529	GROMMET / .875x1.109x.062x.375x1.375	AR	
3	0142350	GROMMET / .875x1.250x.125x.500x1.625	AR	
3	N28969	GROMMET / .875x1.250x.062x.437x1.625	AR	
3	504776	GROMMET / .875x1.250x.062x.437x1.625	AR	
3	2215928	GROMMET / .875x1.250x.125x.500x1.625	AR	C
3	N26919	GROMMET / .875x1.250x.187x.562x1.625	AR	C

Date:07/2024

PAGE:FM-00GR-00

GROMMET & SNAP BUSHING - MISCELLANEOUS

Item#	Part	Description	QTY	Notes
3	504534	GROMMET / .875x1.250x.187x.562x1.625	AR	
3	504258	GROMMET /	AR	
3	0084500	GROMMET / .875x1.250x.203x.562x1.625	AR	
3	G5001504	GROMMET / .875x1.250x.250x.625x1.625	AR	
3	G5001858	GROMMET / .880x1.250x.062x.440x1.625	AR	
4	0663815	GROMMET / 1.000x1.218x.312x.625x1.500	AR	
4	0098716	GROMMET / 1.000x1.218x.625x.937x1.500	AR	
4	504398	GROMMET / 1.000x1.375x.062x.437x1.750	AR	
4	N25552	GROMMET / 1.000x1.375x.125x.500x1.750	AR	
4	N23993	GROMMET / 1.000x1.375x.125x.500x1.750	AR	
4	504666	GROMMET / 1.000x1.375x.250x.625x1.750	AR	
4	2100524	GROMMET / 1.031x1.343x.062x.312x1.562	AR	
4	2100525	GROMMET / 1.031x1.343x.187x.437x1.562	AR	
4	2249811	GROMMET / 1.062x1.375x.187x.562x1.625	AR	C
4	0792509	GROMMET / 1.000x1.410x.220x.620x1.750	AR	
4	2014074	GROMMET / 1.062x1.375x.187x.562x1.625	AR	
4	2148014	GROMMET / 1.093x.906x.187x.437x1.187	AR	
4	504574	GROMMET / 1.125x1.312x.062x.312x1.56	AR	
4	2089283	GROMMET / 1.125x1.437x.625x875x1.812	AR	
4	2087278	GROMMET / 1.125x1.437x.750x1.000x1.812	AR	
4	2225101	GROMMET / 1.125x1.500x.062x.375x1.875	AR	C
4	N65890	GROMMET / 1.125x1.500x.625x.375x1.875	AR	C
4	N14382	GROMMET / 1.125x1.500x.187x.500x2.062	AR	
4	2003664	GROMMET / .937x1.250x.062x.312x1.500	AR	
4	2392683	GROMMET / 1.125x1.875x.093x.500x2.250	AR	C
4	2132943	GROMMET / 1.250x1.406x.062x.281x1.687	AR	
4	0302196	GROMMET / 1.250x1.406x.062x.281x1.687	AR	
4	504059	GROMMET / 1.250x1.500x.094x.375x1.875	AR	
4	2084266	GROMMET / 1.250x1.625x.187x.562x1.875	AR	
4	2398604	GROMMET / 1.250x1.734x.156x.500x2.000	AR	
4	N44325	GROMMET / 1.250x1.750x.093x.375x2.125	AR	
4	504743	GROMMET / 1.250x2.375x.250x.625x2.750	AR	
5	3752824	GROMMET / 1.312x1.625x.125x.437x2.000	AR	
5	504664	GROMMET / 1.375x1.625x.062x.500x2.000	AR	
5	2156941	GROMMET / 1.375x1.625x.156x.406x1.875	AR	
5	504460	GROMMET / 1.500x1.750x.062x.437x2.125	AR	
5	N30409	GROMMET / 1.500x1.750x.062x.437x2.125	AR	
5	N25550	GROMMET / 1.500x1.750x.125x.500x2.125	AR	
5	6988360	GROMMET / 1.500x1.750x.125x.500x2.125	AR	
5	G5000717	GROMMET / 1.500x1.750x.125x.500x2.125	AR	

Date:07/2024

PAGE:FM-00GR-00

GROMMET & SNAP BUSHING - MISCELLANEOUS

Item#	Part	Description	QTY	Notes
5	504453	GROMMET / 1.500x1.750x.250x.625x2.125	AR	
5	N26674	GROMMET / 1.500x1.750x.250x.625x2.125	AR	
5	504622	GROMMET / 1.500x1.750x.062x.437x2.125	AR	
5	2028320	GROMMET / 1.500x1.812x.046x.312x2.250	AR	
5	504060	GROMMET / 1.500x2.000x.094x.375x2.375	AR	
5	N41575	GROMMET / 1.500x2.000x.094x.375x2.375	AR	
5	2127301	GROMMET / 1.718x2.281x.218x.531x2.500	AR	C
5	2125850	GROMMET / 2.125x2.375x.062x.375x2.625	AR	
5	504486	GROMMET / 2.125x2.500x.062x.437x2.875	AR	
5	504067	GROMMET / 2.125x2.500x.125x.500x2.875	AR	
5	2075978	GROMMET / 2.375x2.750x.078x.453x3.125	AR	C
5	504720	GROMMET / 2.375x3.000x.250x.437x3.250	AR	
5	2077931	GROMMET / 2.500x2.750x.187x.437x3.125	AR	
5	504609	GROMMET / 2.500x3.000x.125x.375x3.500	AR	
5	564720	GROMMET / 3.000x3.250x.250x.437x3.250	AR	
5	504606	GROMMET / 3.000x3.500x.062x.500x4.000	AR	
6	0281412	GROMMET / .281x.375x.125x.375x.500	AR	
6	0318071	GROMMET / .218x.406x.062x.218x.531	AR	
6	2055919	GROMMET / .312x.750x.1250x.500x1.000	AR	
6	504523	GROMMET / .375x.562x.125x.250x.625	AR	
6	0798012	GROMMET / .531x1.250x.093x.468x1.437	AR	
6	5000309	GROMMET / .625x.750x.250x.500x1.000	AR	
6	N43031	GROMMET / .687x1.000x.125x.437x1.312	AR	
8	0654368	GROMMET / .500x.843x.062x.500x1.250x1.00	AR	
8	504547	GROMMET / .375x.500x.125x.375x.812 x.625x.125	AR	
9	2232833	GROMMET / .437x1.062x.062 x.312x1.312 / 35DEG	AR	
10	N82202	GROMMET .440x.690x..13x.380x.940	AR	
10	0677246	GROMMET / .625x1.000x.187x1.000x1.250	AR	
10	504559	GROMMET / .469X.078X.375X.594	AR	
11	0140711	GROMMET / .266x.469x.188x.438x.625	AR	C
11	N37771	GROMMET / .562x1.250x.062x.312x1.500	AR	
11	0055547	GROMMET / .687x1.062x.062x.437x1.625	AR	
11	0187954	GROMMET / 1.000x1.375x.062x.437x1.750	AR	
12	0692365	GROMMET / .750x1.000x.187x.562x1.250	AR	
12	0692366	GROMMET / .640x.968x.125x.437x1.187	AR	
12	0692368	GROMMET / .875x1.250x.297x.718x1.500	AR	
13	2014915	GROMMET / .384x.937x.078x.375x1.312	AR	
13	2046915	GROMMET / 1.125x1.500x.093x.437x2.250	AR	
14	0295219	GROMMET / .437x1.250x.187x.437x1.625	AR	
15	2056678	GROMMET / .406x1.500x.093x.218x1.875	AR	
16	0671469	GROMMET / 1.125x1.375x.078 x.312x1.625x.093	AR	

Date:07/2024

PAGE:FM-00GR-00

GROMMET & SNAP BUSHING - MISCELLANEOUS

Item#	Part	Description	QTY	Notes
17	2035741	GROMMET / .687x.062x.125x.437x1.500x.937	AR	
18	2096258	GROMMET / 1.125x1.375x.046x.375 x2.000x.125	AR	C
19	2034442	GROMMET / 1.750x.125x30 DEGx.750x2.625	AR	
20	2042753	GROMMET / 1.250x1.046x.078x.265 x1.375x.093x.250x.500	AR	
20	2084353	GROMMET / 1.562x1.359x.078x.265 x1.687x.093x.312x.625	AR	
21	0315585	GROMMET / .875x1.250x.1250x.687x1.500x.375	AR	
22	0720093	GROMMET / .875x1.250x.1250x.718x1.500x.281	AR	
23	2089255	GROMMET / 1.125x1.437x.156x.437x1.812	AR	
233	0790945	GROMMET / .750x1.000x.125x.375x1.250	AR	C
24	2120650	GROMMET / .375x1.062x.062 x.312x1.312x.875x.062	AR	
24	N87389	GROMMET / .500x1.250x.062x.250x1.500	AR	
25	2080076	GROMMET / 1.75x2x.843x1.125x2.250x.015	AR	C
26	N35094	GROMMET / 10x32x1x10x40x22	AR	
27	2247755	GROMMET / 6.437x7.750x7.000x.187 x.437x.375x.215	AR	
28	N16771	GROMMET / .046x.875x.062x.250 x1.062x.031x30DEGx.093x.750	AR	
29	504667	GROMMET / .500x.625x.078x.312x.875x.062	AR	
29	504555	GROMMET / .500x.812x.125x.344x1.062x.031	AR	
29	N75904	GROMMET / .500x.812x.125x.344x1.062x.031	AR	
30	504348	GROMMET / .937x1.125x.046x.25x1.375x.046	AR	
30	G1094850	GROMMET / .810x1.000x.060x.310x1.150	AR	
30	N78229	GROMMET / 1 1/8x1 3/8x.094x.312x1.75x1/8	1	
31	504665	GROMMET / .375x.593x.046x.125x.593x.046	AR	
32	504366	GROMMET / .750x1.000x.062x.187x1.156x.078	AR	
33	8332579	GROMMET / 12.750x.175x.155x.090x .067x.067x.100	AR	
33	8332580	GROMMET / 12.750x.220x.155x.131x .067x.067x.100	AR	
33	8332960	GROMMET / 12.750x.325x.230x.195x .067x.067x.160	AR	
33	8337260	GROMMET / 12.750x.385x.240x.260x .067x.067x.170	AR	
33	8337444	GROMMET / 12.750x.640x.255x.515x .067x.067x.180	AR	
33	8337967	GROMMET / 12.750x.640x.255x.515x .067x.067x.180	AR	
33	8343282	GROMMET / 12.750x.515x.255x.390x .067x.067x.180	AR	
34	2403970	GROMMET / .625x.760x.760x.125x1.040 x1.360x.500x3.36 1.00x1.000	AR	C
35	2295273	GROMMET / .750x.750x.500x.120x1.062 x1.375x2.375x1.000	AR	C
35	0659450	GROMMET / .440x.625x.500x.120x.840 x1.040x1.940x.900	AR	C
35	2425731	GROMMET / .750x.750x.562x.180x1.062 x1.375x2.375x1.000	AR	C
35	2295274	GROMMET / .625x.625x.500x.120x1.062 x1.375x2.375x1.000	AR	C
36	2295275	GROMMET / .625x.625x750x1.062x1.375 x.500x.120x4.375x1.000	AR	C
36	2425732	GROMMET / .625x.625x.750x.850x1.062 x1.375x.562x.187x4.375x1.000	AR	C
37	473832	GROMMET 2 HOLESx1.6x11.0MMx2.0MMx8.0MMx16MM	AR	
37	477482	GROMMET 2 HOLESx1.6x23.5MMx2.0MMx8.0MMx25MM	AR	
37	478247	GROMMET 2 HOLESx1.6x23.5MMx10.5MMx16.5MMx28MM	AR	
38	504661	GROMMET 2 HOLESx.062x.437x.062x.187x.625	AR	
39	504496	GROMMET 2 HOLESx.062x.625x.062x.312x.875x.031 x.375	AR	

Date:07/2024

PAGE:FM-00GR-00

GROMMET & SNAP BUSHING - MISCELLANEOUS

Item#	Part	Description	QTY	Notes
40	504082	SNAP BUSHING / .125x.312x.312	AR	
40	504462	SNAP BUSHING / .187x.375x.312	AR	
40	G5005396	SNAP BUSHING / .187x.375x.312	AR	
40	504083	SNAP BUSHING / .250x.468.406	AR	
40	G5002273	SNAP BUSHING / .375x.578x.406	AR	
40	10569481	SNAP BUSHING / .375x.578x.406	AR	
40	504226	SNAP BUSHING / .391x.578x.406	AR	
40	504084	SNAP BUSHING / .437x.718x.406	AR	
40	504085	SNAP BUSHING / .500x.718x.406	AR	
40	10550676	SNAP BUSHING / .500x.718x.406	AR	
40	N23533-01	SNAP BUSHING / .609x.843x.406	AR	
40	504086	SNAP BUSHING / .625x.953x.453	AR	
40	504500	SNAP BUSHING / .766x1.125x.453	AR	
40	504630	SNAP BUSHING / .812x1.218x.453	AR	
40	504631	SNAP BUSHING / .937x1.359x.453	AR	
40	G5003694	SNAP BUSHING SPLIT / .312 X .562 X .406	AR	
40	G5008610	SNAP BUSHING SPLIT / .515 X .812 X .406	AR	
40	N76564	SNAP BUSHING SPLIT / .625x.453	AR	
41	0693596	GROMMET / .500x.750x.125x.500x1.000	AR	
42	0234221	GROMMET / .625x.875x.625x.875x1.062	AR	
42	2008027	GROMMET / .375x.562x.375x.750x1.062	AR	
42	2015741	GROMMET / .375x.625x.156x.531x.875	AR	
42	2040207	GROMMET / .312x.687x.500x.687x.750	AR	
42	2042044	GROMMET / .250x.375x.156x.343x.937	AR	
42	2089957	GROMMET / .687x.937x.093x.343x1.312	AR	
42	2219700	GROMMET / .437x1.062x.250x.500x1.562	AR	
42	2219701	GROMMET / .937x1.500x.250x.500x2.000	AR	C
42	2281878	GROMMET / .375x.625x.156x.531x.875	AR	
42	2393963	GROMMET / .687x.937x.125x.343x1.328	AR	
42	8301321	GROMMET / .437x.687x.125x.375x.937	AR	
43	504057	GROMMET / .875x.625x.0625x.3125	AR	
43	504598	GROMMET / 1.187x.937x.125x.437	AR	
44	504505	GROMMET / 1.375x1.125x.875x.250x.500	AR	
44	974683	GROMMET / 19.7x15x12.7x2.2x11	AR	
45	N40178	GROMMET / .726x1.300x2.465x.720x1.780	AR	
46	564432	GROMMET / 1.837x.156x1.3x2.312x1.4	AR	
46	564462	GROMMET, TAP 48MM	AR	
47	N74629	GROMMET / .6875x1.000x.1875x.500x1.3125	AR	
47	N64841	GROMMET / .750x1.0625x0.0625x.375x1.375	AR	
47	N75286	GROMMET / 1x1.25x.25x.500x1.500	AR	
47	N58380	GROMMET / 1x1.25x.375x.625x1.5	AR	
47	N59728	GROMMET / 1x1.375x.0625x.4375x1.75	AR	

		Date:07/2024	PAGE:FM-00GR-00	
GROMMET & SNAP BUSHING - MISCELLANEOUS				
Item#	Part	Description	QTY	Notes
47	N59636	GROMMET / 1x1.375x.1875x.5625x1.75	AR	
47	N58211	GROMMET / 1x1.375x.25x0.625x1.75	AR	
		C) CUT AS SHOWN		

	Date:07/2024	PAGE:FM-00GS-00
GAUGES & SENSORS		

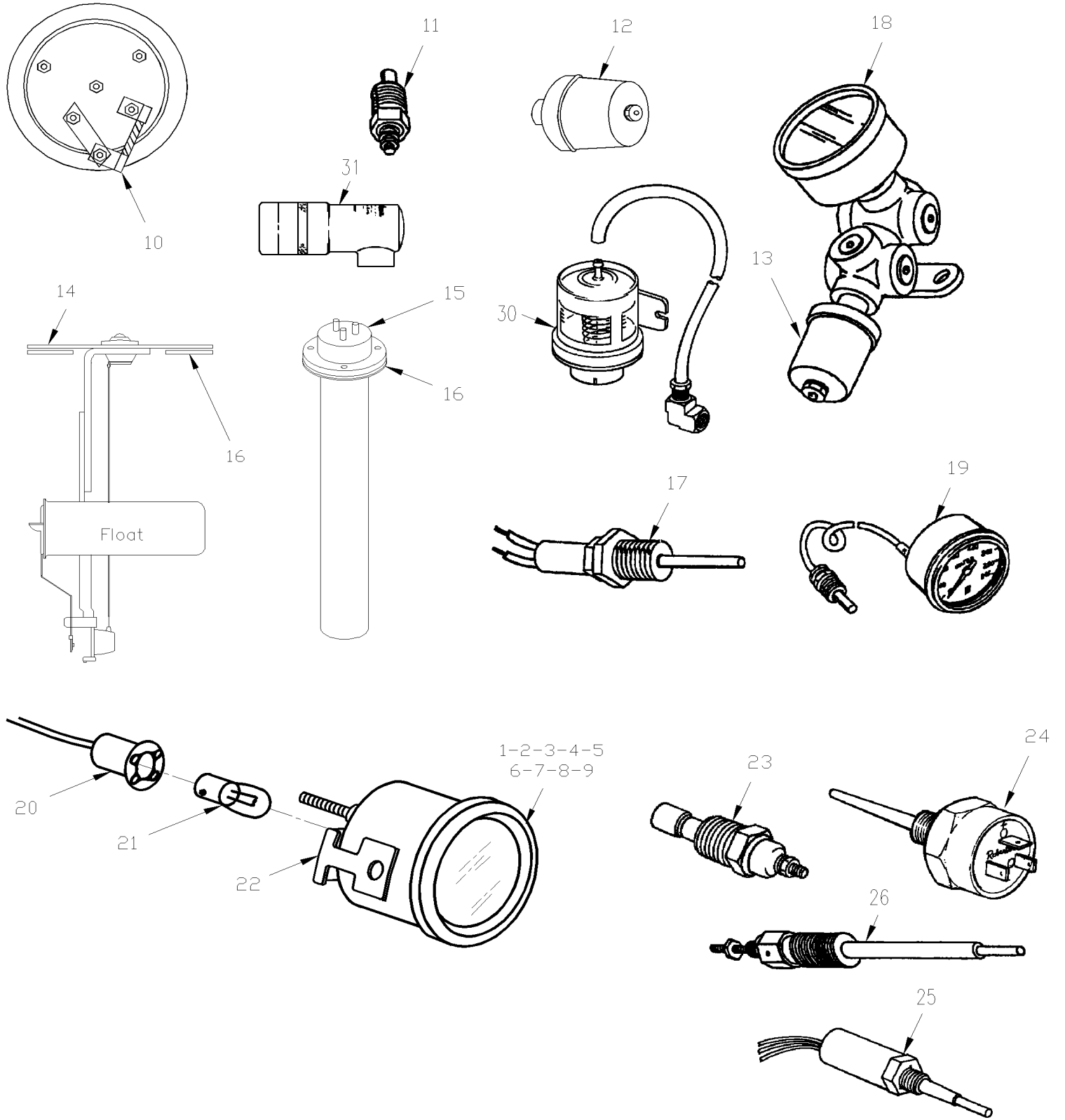

		Date:07/2024	PAGE:FM-00GS-00
GAUGES & SENSORS			

Item#	Part	Description	QTY	Notes
1	561523	GAUGE, AIR PRESSURE / ELECTRICAL	AR	
1	561958	GAUGE, AIR PRESSURE / MECHANICAL	AR	
1	561595	GAUGE, AIR PRESSURE	AR	
1	562215	GAUGE, AIR PRESSURE	AR	
1	640902	GAUGE, AIR PRESSURE / 4" DIAMETER / DUAL	AR	
1	G1012307	GAUGE, AIR PRESSURE / 4" DIAMETER / DUAL / ORANGE / WHITE W/2 PINS REAR MOUNTING	AR	
1	2010778	GAUGE, AIR PRESSURE / 4" DIAMETER / DUAL / YELLOW / GREEN	AR	
1	560580	GAUGE, AIR PRESSURE VACUUM / 2" DIAMETER	AR	
2	561526	GAUGE, WATER TEMPERATURE	AR	
2	561594	GAUGE, WATER TEMPERATURE	AR	
2	562214	GAUGE, WATER TEMPERATURE	AR	
2	562328	GAUGE, WATER TEMPERATURE	AR	
2	560753	GAUGE, WATER TEMPERATURE 24V	AR	
2	G5008114	GAUGE, WATER TEMPERATURE	1	
3	561521	GAUGE, OIL TEMPERATURE	AR	
3	561593	GAUGE, OIL TEMPERATURE	AR	
3	562213	GAUGE, OIL TEMPERATURE	AR	
3	560755	GAUGE, OIL TEMPERATURE 12V	AR	
3	390626	DECAL, " ENGINE OIL TEMPERATURE"	AR	
3	390627	DECAL, "DIFFERENTIAL OIL TEMPERATURE"	AR	
4	561524	GAUGE, FUEL LEVEL	AR	
4	562377	GAUGE, FUEL LEVEL	AR	
4	561589	GAUGE, FUEL LEVEL	AR	
4	562217	GAUGE, FUEL LEVEL	AR	
4	562209	GAUGE, FUEL LEVEL	AR	
4	562329	GAUGE, FUEL LEVEL	AR	
4	562380	GAUGE, FUEL LEVEL	AR	
4	560750	GAUGE, FUEL LEVEL 24V	AR	
4	G5008115	GAUGE, FUEL LEVEL	1	
5	561525	GAUGE, OIL PRESSURE	AR	
5	561596	GAUGE, OIL PRESSURE	AR	
5	562216	GAUGE, OIL PRESSURE	AR	
5	562327	GAUGE, OIL PRESSURE	AR	
5	560751	GAUGE, OIL PRESSURE 24V	AR	
6	561029	GAUGE, TURBO BOOST PRESSURE "VDO"	AR	
6	562221	GAUGE, TURBO BOOST PRESSURE "VDO"	AR	
. NS	562325	. SOCKET BULB / PLASTIC W/.250 SPADE / BA7s	1	
. NS	561167	. BULB / 2WATT-24VOLTS / SAE# 3899	1	
6	561029	GAUGE, TURBO BOOST PRESSURE "VDO"	AR	
6	562212	GAUGE, TURBO BOOST PRESSURE "VDO"	AR	
6	562297	GAUGE, TURBO BOOST PRESSURE "DATCON"	AR	
. NS	563149	. SOCKET BULB / PLASTIC W/.250 SPADE / BA9s (DATCON)	1	

		Date:07/2024	PAGE:FM-00GS-00	
GAUGES & SENSORS				

Item#	Part	Description	QTY	Notes
7	561522	GAUGE, VOLTMETER 24VOLT	AR	
7	562376	GAUGE, VOLTMETER 24VOLT	AR	
7	561590	GAUGE, VOLTMETER 24VOLT	AR	
7	562210	GAUGE, VOLTMETER 24VOLT	AR	
7	562378	GAUGE, VOLTMETER 24VOLT	AR	
7	560793	GAUGE, VOLTMETER 24VOLT	AR	
7	560833	GAUGE, VOLTMETER 24VOLT	AR	
7	G5007114	GAUGE, VOLTMETER 24VOLT	1	
7	561591	GAUGE, VOLTMETER 12VOLT	AR	
7	562211	GAUGE, VOLTMETER 12VOLT	AR	
7	562379	GAUGE, VOLTMETER 12VOLT	AR	
7	562627	GAUGE, VOLTMETER 18-32 VOLTS	AR	
7	G5008112	GAUGE, VOLTMETER 12VOLT	1	
8	561156	GAUGE, PYROMETER W/SERIES 92	AR	
. NS	562383	. SOCKET BULB / METAL W/WIRE / BA9s	1	
. NS	560121	. BULB / 1WATT-12VOLTS / SAE# 53	1	
. NS	560601	. BULB / 2WATT-24VOLTS / SAE# 456	1	
. NS	561157	. SENSOR, PYROMETER W/ SERIES 92 & 60	2	
8	562289	GAUGE, PYROMETER W/SERIES 60	AR	
. NS	562431	. SOCKET BULB / METAL W/WIRE / BA9s	1	
. NS	560601	. BULB / 2WATT-24VOLTS / SAE# 456	1	
. NS	561157	. SENSOR, PYROMETER W/ SERIES 92 & 60	1	
9	561843	GAUGE, DUMMY	AR	
10	561721	RESISTOR / DIVIDER VOLTAGE 24/12 / W/12V GAUGE	AR	
11	561097	SENSOR, TEMPERATURE / WATER & OIL	AR	
11	562829	SENSOR / OIL TEMPERATURE / (DASHBOARD)	AR	
11	G5008640	SENSOR, TEMPERATURE / WATER " 6-24V / "VDO" 120 DEG 1/2" NPT	AR	
12	561096	SENSOR, AIR PRESSURE / W/ELECTRIC GAUGE	AR	
13	560343	SENSOR, OIL PRESSURE	AR	
13	560752	SENSOR, OIL PRESSURE	AR	
13	561095	SENSOR, OIL PRESSURE W/GAUGE 0-80	AR	
13	562409	SENSOR, OIL PRESSURE W/GAUGE 0-100	AR	
14	030882	SENSOR, FUEL LEVEL / W/160 GALLONS 7 3/4" to 10 3/4 x 13"	AR	
14	560350	. SENSOR, FUEL LEVEL 7 3/4" to 10 3/4 x 13"	AR	
14	530196	SENSOR, FUEL LEVEL	AR	
14	530204	SENSOR, FUEL LEVEL / W/SS STEEL TANK 11" x 19"	AR	
14	560350	SENSOR, FUEL LEVEL 7 3/4" to 10 3/4 x 13"	AR	
14	030379	GASKET, FUEL SENSOR WHITE NITRILE	AR	
14	1516061	GASKET, FUEL SENSOR BLACK RUBBER	1	
14	1516395	GASKET, FUEL SENSOR BLACK RUBBER	1	
14	6426437	SENSOR, FUEL LEVEL 6" x 6 1/2	AR	
14	N10350	SENSOR, FUEL LEVEL 8" x 9"	AR	

		Date:07/2024	PAGE:FM-00GS-00
GAUGES & SENSORS			

Item#	Part	Description	QTY	Notes
14	N46023	SENSOR, FUEL LEVEL 10 ¼" X 10"	AR	
14	N33708	SENSOR, FUEL LEVEL 7 3/8" x 8 ¾" (2 3/8" x 12½")	AR	
14	N28306	SENSOR, FUEL LEVEL	1	
14	N29064	SENSOR, FUEL LEVEL	1	
15	531387	SENSOR, FUEL LEVEL / 24"	AR	
. NS	531419	. GASKET, FUEL SENSOR	1	
15	530003	SENSOR, FUEL LEVEL / 23.5"	AR	
. NS	531419	. GASKET, FUEL SENSOR	1	
15	531404	SENSOR, FUEL LEVEL / 31¼" / W/PLASTIC TAN	AR	
. NS	531419	. GASKET, FUEL SENSOR	1	
16	531419	GASKET, FUEL SENSOR	AR	
17	561157	SENSOR, PYROMETER W/ SERIES 92 & 60	AR	
18	510182	GAUGE, OIL PRESSURE / MECHANICAL (FORMER)	AR	
18	510481	GAUGE, OIL PRESSURE / MECHANICAL (CURRENT)	AR	
19	561011	GAUGE WATER TEMPERATURE / MECHANICAL (FORMER)	AR	
19	562331	GAUGE WATER TEMPERATURE / MECHANICAL (CURRENT)	AR	
20	FM-00BS-00	BULBS SOCKET & ADAPTOR		
21	FM-00BT-00	BULBS & TUBES - 12 & 24 VOLTS		
22	561517	HARDWARE KIT	AR	
23	560932	SWITCH / N.O. / S.P.S.T. / ALARMSTAT 210° / 3/8" NPT GROUND BODY	AR	
23	562931	SWITCH / N.O. / S.P.S.T. / ALARMSTAT 220° / 3/8" NPT GROUND BODY	AR	
24	560927	SENSOR PROBE "LOW COOLANT"	AR	
24	530159	SENSOR PROBE "LOW-FUEL"	AR	
25	561529	SENSOR PROBE "LOW LEVEL COOLANT"	AR	
26	561887	SENSOR PROBE "LOW LEVEL COOLANT"	AR	
30	530121	GAUGE AIR RESTRICTION INDICATOR 1/8" NPT WITH HOSE	1	
30	N35818	GAUGE AIR RESTRICTION 15" H2O 1/8" NPT	1	
30	6991565	GAUGE AIR RESTRICTION 20" H2O 1/8" NPT	1	
30	0700259	GAUGE AIR RESTRICTION 25" H2O 1/8" NPT	1	
31	530193	GAUGE AIR RESTRICTION 15" H2O / (AS SHOWN) 1/8" NPT	1	
31	530161	GAUGE AIR RESTRICTION 20" H2O 1/8" NPT	1	

		Date:07/2024	PAGE:FM-00HB-00
HOLE BUTTON PLUG & RUBBER BUMPER			

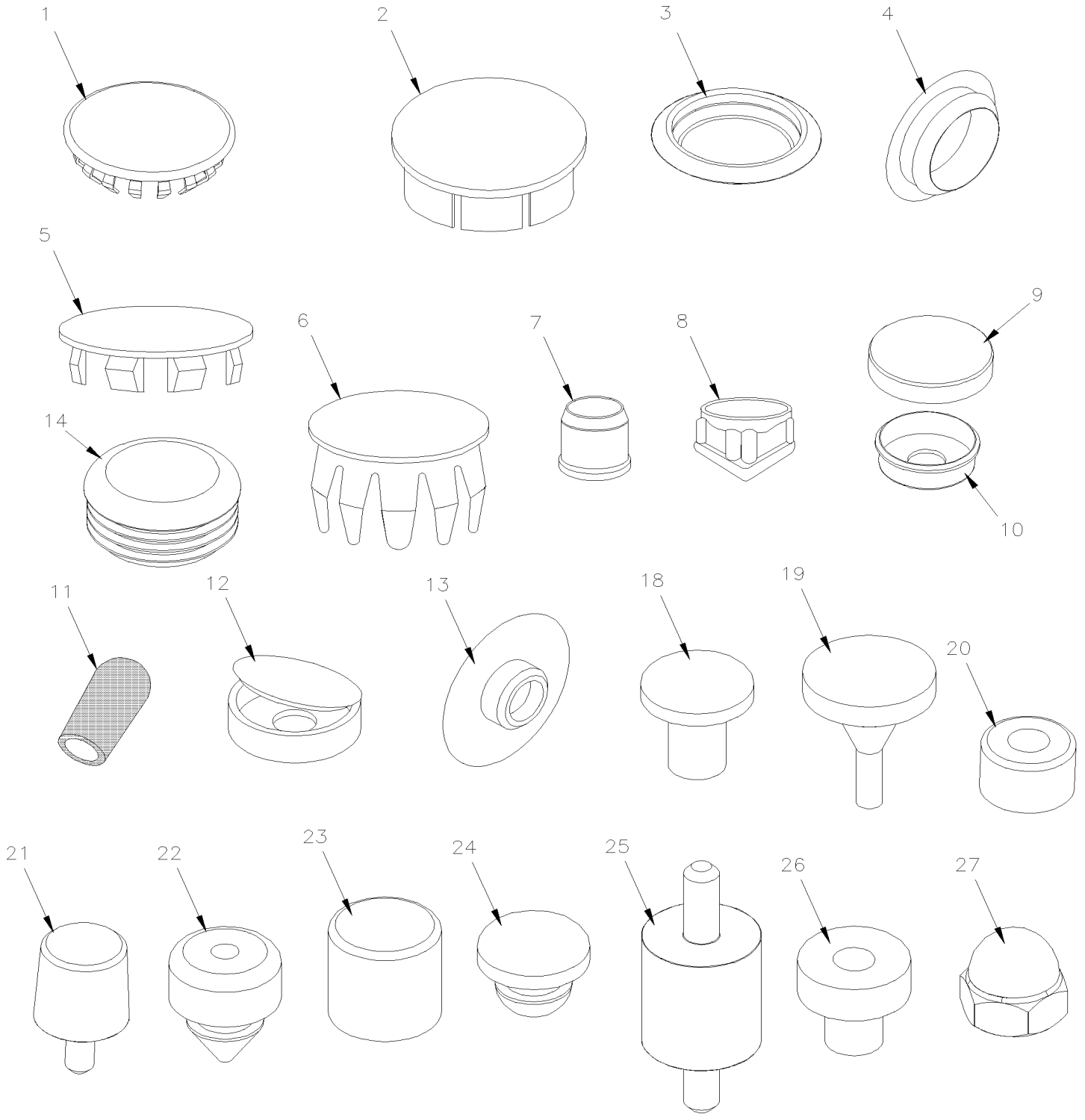

Date:07/2024

PAGE:FM-00HB-00

HOLE BUTTON PLUG & RUBBER BUMPER

Item#	Part	Description	QTY	Notes
1	504034	PLUG BUTTON / .250 O.D. / NYL	AR	
1	504073	PLUG BUTTON / .375 O.D. / NICKEL	AR	
1	504081	PLUG BUTTON / .437 O.D. / NICKEL	AR	
1	504074	PLUG BUTTON / .500 O.D. / NICKEL	AR	
1	507606	PLUG BUTTON / .562 O.D. / NICKEL	AR	
1	504075	PLUG BUTTON / .625 O.D. / NICKEL	AR	
1	504317	PLUG BUTTON / .718 O.D. / NICKEL	AR	
1	504076	PLUG BUTTON / .750 O.D. / NICKEL	AR	
1	504596	PLUG BUTTON / .812 O.D. / NICKEL	AR	
1	504607	PLUG BUTTON / .812 O.D. / BARE METAL	AR	
1	504077	PLUG BUTTON / .875 O.D. / NICKEL	AR	
1	504078	PLUG BUTTON / 1.000 O.D. / NICKEL & BRASS	AR	
1	504373	PLUG BUTTON / 1.000 O.D. / BARE METAL	AR	
1	507305	PLUG BUTTON / 1.000 O.D. / NICKEL	AR	
1	504079	PLUG BUTTON / 1.500 O.D. / NICKEL	AR	
2	504636	HOLE PLUG BUTTON / .312 O.D. BLACK	AR	
2	509808	HOLE PLUG BUTTON / .375 O.D. BLACK	AR	
2	N23847	HOLE PLUG BUTTON / .375 O.D. BLACK	AR	
2	N36524	HOLE PLUG BUTTON / .375 O.D. BLACK	AR	
2	504528	HOLE PLUG BUTTON / .437 O.D. BLACK	AR	
2	N49593	HOLE PLUG BUTTON / .437 O.D. BLACK	AR	
2	504449	HOLE PLUG BUTTON / .500 O.D. BLACK	AR	
2	N14920	HOLE PLUG BUTTON / .500 O.D. BLACK	AR	
2	N85485	HOLE PLUG BUTTON / .500 O.D. YELLOW	AR	
2	504422	HOLE PLUG BUTTON / .625 O.D. WHITE	AR	
2	N23706	HOLE PLUG BUTTON / .687 O.D. BLACK	AR	
2	N78080	HOLE PLUG BUTTON / .750 O.D. BLACK	AR	
2	N21521-01	HOLE PLUG BUTTON / .812 O.D. BLACK	AR	
2	N39301-02	HOLE PLUG BUTTON / 1.000 O.D. BLACK	AR	
2	N21521-02	HOLE PLUG BUTTON / 1.000 O.D. BLACK	AR	
2	N39301-01	HOLE PLUG BUTTON / 1.125 O.D. BLACK	AR	
2	504565	HOLE PLUG BUTTON / 1.375 O.D. BLACK	AR	
2	504570	HOLE PLUG BUTTON / 2.500 O.D. BLACK	AR	
2	504638	HOLE PLUG BUTTON / 1.000 O.D. BLACK	AR	
2	G5002331	HOLE PLUG BUTTON / 1.000 O.D. BLACK	AR	
2	507295	HOLE PLUG BUTTON / 1.375 O.D. BLACK	AR	
2	N21521-03	HOLE PLUG BUTTON / 1.500 O.D. BLACK	AR	
2	504688	HOLE PLUG BUTTON / 1.750 O.D. BLACK	AR	
2	10564651	HOLE PLUG BUTTON / 1.750 O.D. BLACK	AR	
2	507300	HOLE PLUG BUTTON / 2.000 O.D. WHITE	AR	
2	504774	HOLE PLUG BUTTON / 2.000 O.D. BLACK	AR	
2	N21521-04	HOLE PLUG BUTTON / 19.1MM O.D. BLACK	AR	

Date:07/2024

PAGE:FM-00HB-00

HOLE BUTTON PLUG & RUBBER BUMPER

Item#	Part	Description	QTY	Notes
2	N21521-05	HOLE PLUG BUTTON / 15.9MM O.D. BLACK	AR	
3	502840	SNAP-IN PLUG / .500 O.D.	AR	
3	504443	SNAP-IN PLUG / 1.500 O.D.	AR	
4	5001419	SNAP-IN PLUG / .375 O.D.	AR	
4	504346	SNAP-IN PLUG / .500 O.D.	AR	
4	5001719	SNAP-IN PLUG / .6875 O.D	AR	
4	504690	SNAP-IN PLUG / .750 O.D.	AR	
4	G5010471	SNAP-IN PLUG / .750 O.D.	AR	
4	N20733	SNAP-IN PLUG / .9375 O.D.	AR	
4	504433	SNAP-IN PLUG / 1.090 O.D.	AR	
4	504393	SNAP-IN PLUG / 1.200 O.D.	AR	
4	5002231	SNAP-IN PLUG / 1.750 O.D.	AR	
4	504424	SNAP-IN PLUG / 2.000 O.D.	AR	
4	N82833	SNAP-IN PLUG / 2.500 O.D.	AR	
4	504401	SNAP-IN PLUG / .875 O.D. (FLUSH HEAD)	AR	
4	504594	SNAP-IN PLUG / 3.500 O.D. (FLUSH HEAD)	AR	
5	504544	HOLE PLUG / .375 O.D. PLASTIC	AR	
5	N27653	HOLE PLUG / .500 O.D. PLASTIC / BLACK	AR	
5	N73618	HOLE PLUG / .6875 O.D. / NICKEL	1	
5	504624	HOLE PLUG / .787 O.D. PLASTIC	AR	
5	689948	HOLE PLUG / 1.25OD X .125 NYL BK	1	
6	507621	PLUG BUTTON / .750 ODx.620-.680 ID / NICKEL	AR	
6	504080	PLUG BUTTON / 1.000 ODx.875-.900 ID / NICKEL	AR	
6	N65696	PLUG BUTTON / 1.250 ODx1.120-1.152 ID/NICKEL	AR	
6	504564	PLUG BUTTON / 1.500 ODx1.315-1.385 ID/NICKEL	AR	
7	504540	GLIDE ROUND END .625 OD X TUBE 18 GA /PLASTIC	AR	
8	860718	GLIDE SQUARE END 1 X 1 X TUBE 13 GA / P	AR	
8	508394	GLIDE SQUARE END 1.5 X 1.5 TUBE 14GA / P	AR	
8	N77595	GLIDE SQUARE END 1 X 1 BLACK	AR	
9	504400	SNAP CAP #10 FINISHING BLACK	AR	
9	504403	SNAP CAP #8 FINISHING BLACK	AR	
9	N82629	SNAP CAP FINISHING WITH WASHER RETAINER 5/16 BLACK	AR	
10	504399	WASHER RETAINER SNAP CAP #10	AR	
10	504412	WASHER RETAINER SNAP CAP #8	AR	
11	507331	PROTECTOR CAP / BLACK / .137 I.D. x .500	AR	
11	507332	PROTECTOR CAP / BLACK / .156 I.D. x .500	AR	
11	507333	PROTECTOR CAP / BLACK / .172 I.D. x .500	AR	
11	507334	PROTECTOR CAP / BLACK / .207 I.D. x .500	AR	
11	507335	PROTECTOR CAP / BLACK / .234 I.D. x .500	AR	
11	507336	PROTECTOR CAP / BLACK / .281 I.D. x .500	AR	
11	504644	PROTECTOR CAP / BLACK / .281 I.D. x .500	AR	
11	507337	PROTECTOR CAP / BLACK / .313 I.D. x .500	AR	

Date:07/2024

PAGE:FM-00HB-00

HOLE BUTTON PLUG & RUBBER BUMPER

Item#	Part	Description	QTY	Notes
11	504645	PROTECTOR CAP / BLACK / .313 I.D. x .500	AR	
11	507338	PROTECTOR CAP / BLACK / .375 I.D. x .500	AR	
11	504756	PROTECTOR CAP / BLACK / RUBBER .328 I.D. x .500 x 11/16	AR	
11	504071	PROTECTOR CAP / SILICONE 1.750 I.D. x 2" O.D. x .062 TH	AR	
11	504367	PROTECTOR CAP / BLACK / .400 I.D. x .594 O.D. x .6875	AR	
11	504615	PROTECTOR CAP / BLACK / .313 I.D. x .500	AR	
12	N41838	COVER HINGE SCREW .453x.195	AR	
13	N59729	PLUG BUTTON / SCREW CAP HEXS M8	AR	
14	N79522	PLUG BUTTON / 1.250 O.D. x .690	AR	
14	N80675	PLUG BUTTON / 1.375 O.D. x .700	AR	
14	504513	PLUG BUTTON / 1.9 X 0.58 POL BK	AR	
18	504656	BUMPER PLUG / 3/8X41/64X1/4	AR	
18	504626	BUMPER PLUG / 3/8x1/2x17/64	AR	
19	504553	BUMPER PLUG / 7/8 X 7/16 / R.H. & L.H.	AR	
19	504472	BUMPER PLUG / 9/32x25/32x15/32x1/16	AR	
19	504654	BUMPER PLUG / 7/8" X 15/32 X 3/64	AR	
19	504709	BUMPER PLUG / 9/32X1 1/16 X 5/8 X 1/16	AR	
20	5001393	BUMPER RUBBER / .625 OD x .281 TH x .125 HOLE	AR	
20	5002024	BUMBER NEOPRENE / .625 OD x .281 TH x .125 HOLE	AR	
20	504334	BUMPER RUBBER / .625 OD x .406 TH x .156 HOLE	AR	
20	5002025	BUMPER NEOPRENE / .625 OD x .406 TH x .156 HOLE	AR	
20	509828	BUMPER RUBBER / .750 OD x .312 TH x .125 HOLE	AR	
20	5001168	BUMPER RUBBER / .750 OD x .562 TH x .187 HOLE	AR	
20	5002023	BUMPER NEOPRENE / .750 OD x .562 TH x .187 HOLE	AR	
20	N38838	BUMPER RUBBER / .875 OD x .500 TH x .156 HOLE	AR	
20	N84730	BUMPER RUBBER / 1.000 OD x1.750 TH x.187 HOLE	AR	
20	N85253	BUMPER RUBBER / 1.000 OD x 7/16 TH x 3/16 HOLE	AR	
20	6940917	BUMPER RUBBER / 1.250 OD x1.000 TH x.3125 HOLE	AR	
20	6947191	BUMPER RUBBER / 1.250 OD x1.375 TH x.3125 HOLE	AR	
20	N68933	BUMPER RUBBER / 1.500 OD x .625 TH x.3125 HOLE	AR	
20	504311	BUMPER RUBBER / 1.500 OD x1.500 TH x.250 HOLE	AR	
20	504088	BUMPER RUBBER / 2.500 OD x 1.000 TH x.375 HOLE	AR	
20	504674	BUMPER RUBBER / 1/4X13/32X13/32X1/8	AR	
21	504198	BUMPER RUBBER BOLT / .500ODx .250TH #6-32x1/4	AR	
21	504572	BUMPER RUBBER BOLT / .625 ODx.296TH x 8-32X.25 STUD	AR	
21	504205	BUMPER RUBBER BOLT / .750 OD x .4375TH x #8-32x3/8	1	
21	8872989	BUMPER RUBBER BOLT / .820ODx.400TH 3/8-16x2	AR	
21	N59695	BUMPER RUBBER BOLT / .820ODx .400TH 3/8-16x1 3/4	AR	
21	504219	BUMPER RUBBER BOLT / 1.00ODx .4375TH 5/16-24x1 7/8	AR	
21	N70374	BUMPER RUBBER BOLT / 1.00ODx .500TH #10-24x3/8 STUD	AR	
21	N67928	BUMPER RUBBER BOLT / 1.125ODx1.00TH #10-32x1/2 STUD	AR	
21	504700	BUMPER RUBBER BOLT / 14MM ODx10MM TH X M5X17MM STUD	AR	

		Date:07/2024	PAGE:FM-00HB-00
HOLE BUTTON PLUG & RUBBER BUMPER			

Item#	Part	Description	QTY	Notes
21	N68309	BUMPER RUBBER BOLT / 16MM ODx16MM TH M8X18MM STUD	AR	
21	N67582	BUMPER RUBBER BOLT / 19MM ODx16MM TH XM6x18MM STUD	AR	
21	504454	BUMPER RUBBER BOLT / 20MM ODx20MM TH X M6X15MM STUD	AR	
21	504790	BUMPER RUBBER BOLT / 25.5MM ODx20MM TH M6X18MM STUD	AR	
21	N55499	BUMPER RUBBER BOLT / 32MM ODx32MM TH XM10x30MM STUD	AR	
21	504600	BUMPER RUBBER BOLT / .625 ODx1.0TH x 10-32X.5 STUD	AR	
22	N70921	BUMPER PLUG / .375ODx.125THx.250HOLE	AR	
22	504362	BUMPER PLUG / .375ODx.3125THx.250HOLEx.125	AR	
22	506499	BUMPER PLUG / .500ODx.312THx.250HOLEx.093	AR	
22	N48192	BUMPER PLUG / .500ODx.265THx.250HOLEx.125	AR	
22	504659	BUMPER PLUG / .625ODx.250THx.3125HOLEx.09375	AR	
22	504480	BUMPER PLUG / .625ODx.375THx.250HOLEx.093	AR	
22	N46191	BUMPER PLUG / .500ODx.625THx.250HOLE	AR	
22	504349	BUMPER PLUG / 1.00ODx.250THx.750HOLEx.062	AR	
22	504527	BUMPER PLUG / .625ODx.312THx.250HOLEx.125	AR	
22	504341	BUMPER PLUG / .750ODx.500THx.250HOLE	AR	
22	504446	BUMPER PLUG / .718ODx.375THx.500HOLEx.125	AR	
22	504670	BUMPER PLUG / .468ODx.281THx.250HOLEx.062	AR	
22	504498	BUMPER PLUG / .406ODx.218THx.250HOLEx.125	AR	
22	504591	BUMPER PLUG / .937 ODx.031THx.625HOLE	AR	
23	N75626	BUMPER RUBBER / 3/4OD x 5/8 {HOLE #10-32x1/4	AR	
23	N44056	BUMPER RUBBER / 1 1/2OD x1 {HOLE 5/16-18x5/8	AR	
23	N67046	BUMPER RUBBER / 32MMODx32MM {HOLE M10-1.5	AR	
23	N74488	BUMPER RUBBER / 19MMODx16MM {HOLE M8-1.25	AR	
23	N74974	RUBBER BUMPER/ SELF ADHESIVE 21/32OD x 13/32	AR	
24	N57683	BUMPER RUBBER / 1.000ODx.1875TH	AR	
24	504716	BUMPER RUBBER / .875OD X .256 TH X .312 HOLE	AR	
24	506464	BUMPER RUBBER / 9/32x27/64x1/2x5/64	AR	
24	5001416	BUMPER RUBBER / 11/16x1/2x3/32	AR	
24	N83619	BUMPER RUBBER / .5625 ODx.125 THx.250 HOLE	AR	
25	N64513	RUBBER BUMPER/ W/2 STUDS 30MM ODx45MM TH XM8x20MM STUD	AR	
26	N84715	BUMPER RUBBER / .500ODx.093THx.281x.109 HOLE .11/64	AR	
27	5001704	PROTECTOR CAP HEX / BLACK / M6	AR	
27	N79365	PROTECTOR CAP HEX / BLACK / M6	AR	
27	504573	PROTECTOR CAP HEX / BLACK / M8	AR	

	Date:07/2024	PAGE:FM-00HM-00
HINGE - MISCELLANEOUS		

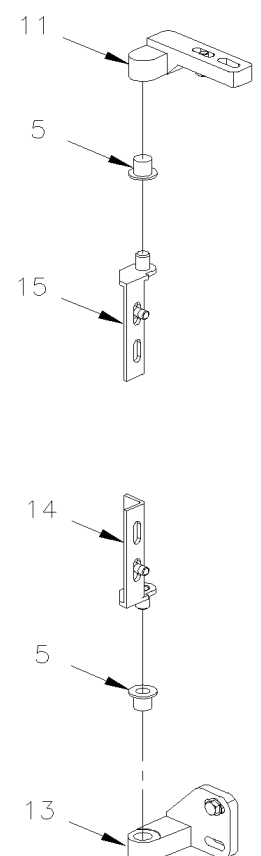
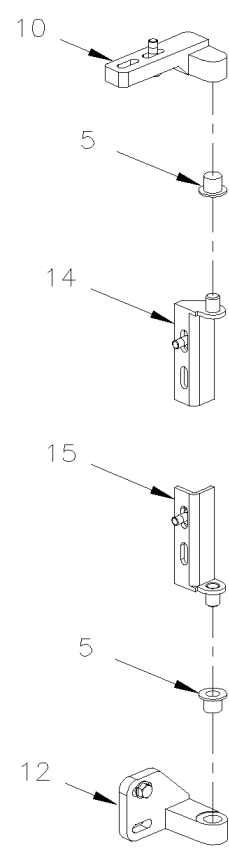
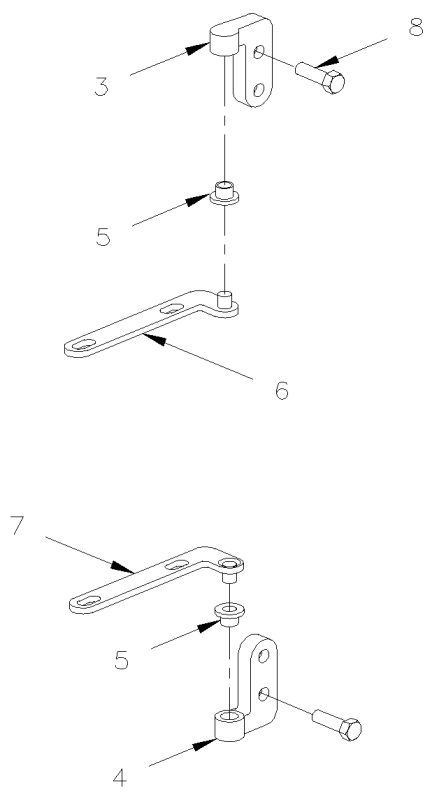
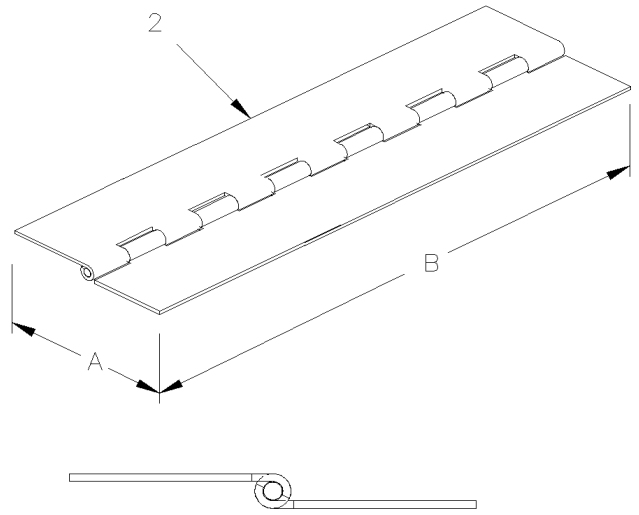
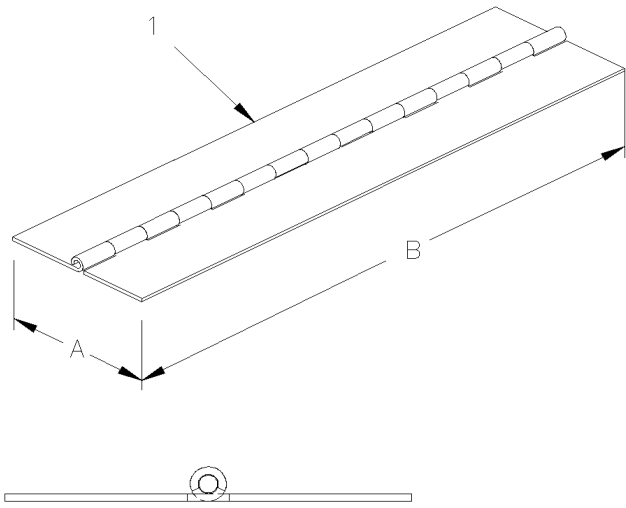

		Date:07/2024	PAGE:FM-00HM-00	
HINGE - MISCELLANEOUS				

Item#	Part	Description	QTY	Notes
1	780317	HINGE SS .035 X 1/2 X 1/2 X 72"	AR	
1	780194	HINGE SS .040 X 1 X 1 X 72"	AR	
1	780193	HINGE SS .035 X 3/4 X 3/4 X 72"	AR	
1	780285	HINGE SS .050 X 5/8 X 5/8 X 72"	AR	
1	780606	HINGE SS .060 X 2 X 2 X 96"	AR	
1	970270	HINGE SS .060 X 1 1/2 84"	AR	
1	780039	HINGE SS .060 X 1 X 1 X 72"	AR	
1	780216	HINGE SS .060 X 1 X 1 X 84"	AR	
1	780612	HINGE SS .060 X 1 1/2 X 1 1/2 X 84"	AR	
1	780199	HINGE SS .060 X 1 1/2 X 1 1/2 X 72"	AR	
1	780044	HINGE SS .060 X 1 1/2 X 1 1/2 X 84"	AR	
1	780566	HINGE SS .060 X 1 1/2 X 1 1/2 X 96"	AR	
1	780198	HINGE SS .075 X 3/4 X 3/4 X 35"	AR	
1	780504	HINGE SS .075 X 1 1/2 X 1 1/2 X 84"	AR	
1	780032	HINGE SS .125 X 4 X 4 1/2	AR	
1	780042	HINGE AL .040 X 5/8 X 5/8 X 72"	AR	
1	780134	HINGE NP .040 X 3/4 X 3/4 X 72"	AR	
2	780183	HINGE SS .060 X 1 X 1 X 72" / REVERSE	AR	
2	780536	HINGE SS .075 X 2 X 2 X 84" / REVERSE	AR	
3	780028	HINGE	AR	
3	780532	HINGE	AR	
4	780027	HINGE	AR	
4	780531	HINGE	AR	
5	284607	BUSHING, NYLON / (NOT INCLUDE W/HINGE)	AR	
6	280349	HINGE ASSY	AR	
7	280350	HINGE ASSY	AR	
7	284636	HINGE ASSY / LOWER / 5 DEG BEND	AR	
8	502795	SCREW CAP FL HEXS 3/8-16x1 1/4 SS	AR	
10	286085	HINGE / UPPER	AR	
11	286129	HINGE / UPPER	AR	
12	286103	LOWER HINGE	AR	
13	286128	LOWER HINGE	AR	
14	286098	ARM ASSY	AR	
15	286102	ARM ASSY	AR	

	Date:07/2024	PAGE:FM-00HO-00
HOSE SS TEFLON 2807 - MISCELLANEOUS		

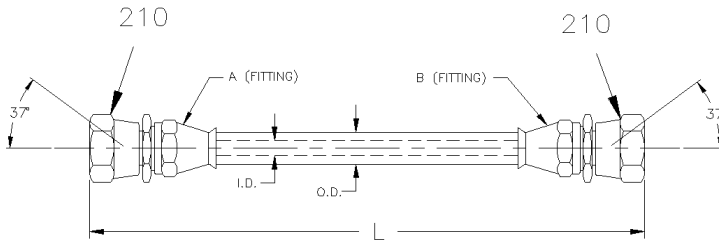

#10-11-12-14-15-16-18-19

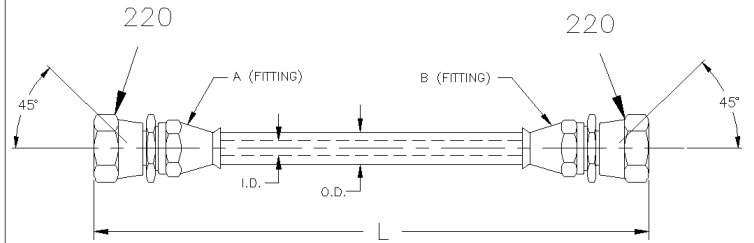

#20-21-22-24-25-26-28-29

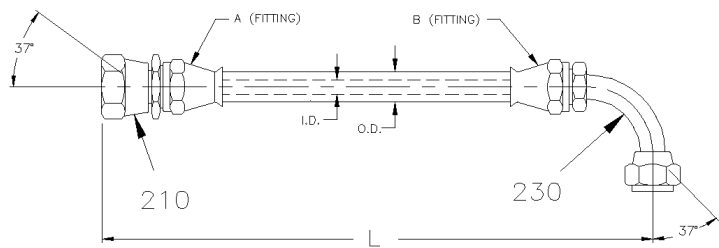

#30-31-32-34-35-36-38-39

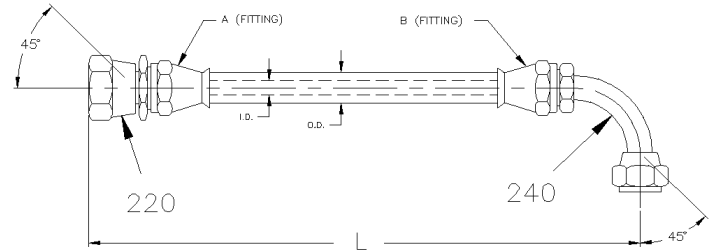

#40-41-42-44-45-46-48-49

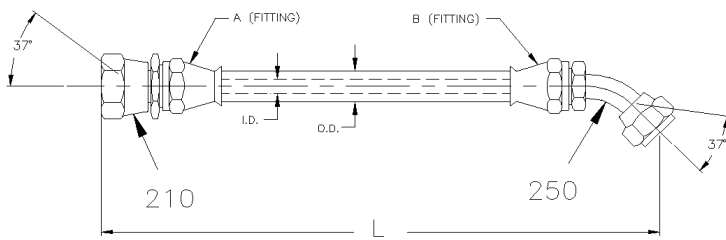

#50-51-52-54-55-56-58-59

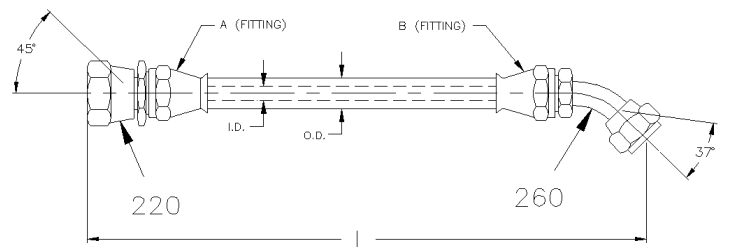

#60-61-62-64-65-66-68-69

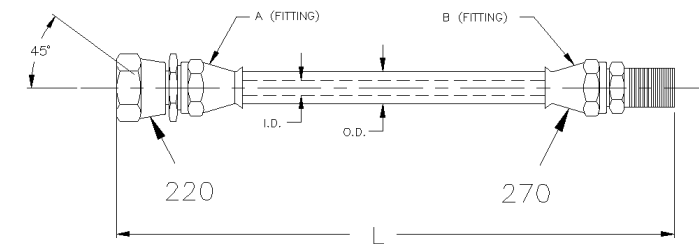

#70-71-72-74-75-76-78-79

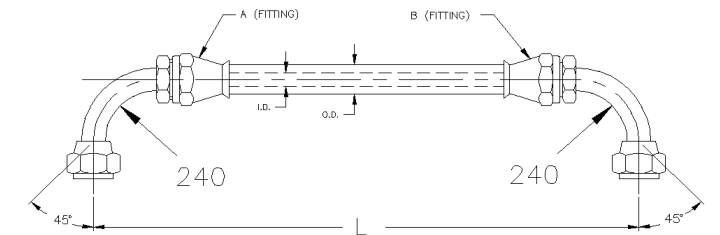

#80-81-82-84-85-86-88-89

	Date:07/2024	PAGE:FM-00HO-00
HOSE SS TEFLON 2807 - MISCELLANEOUS		

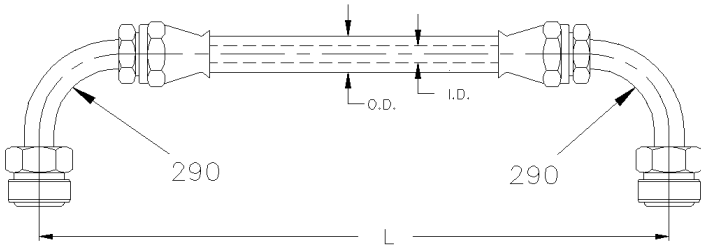

#90-91-92-94-95-96-98-99

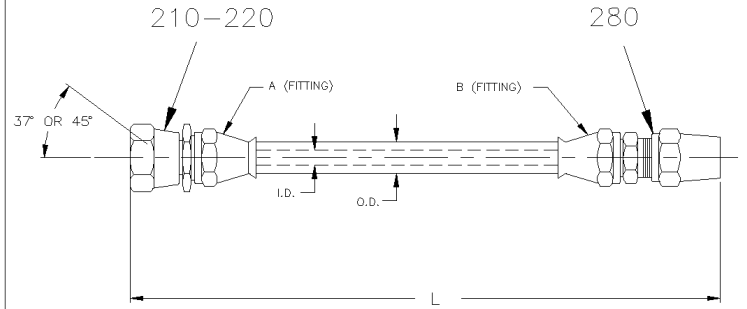

#100-101-102-104-105-106-108-109

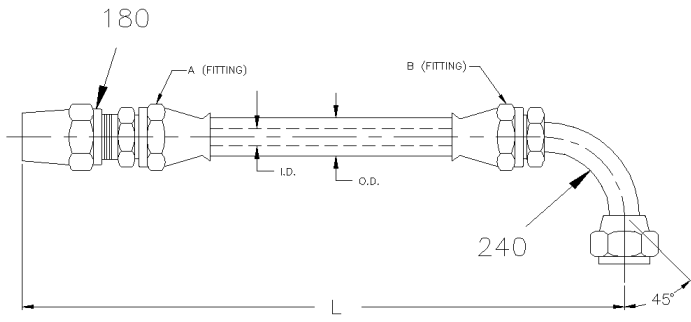

#110-111-112-114-115-116-118-119

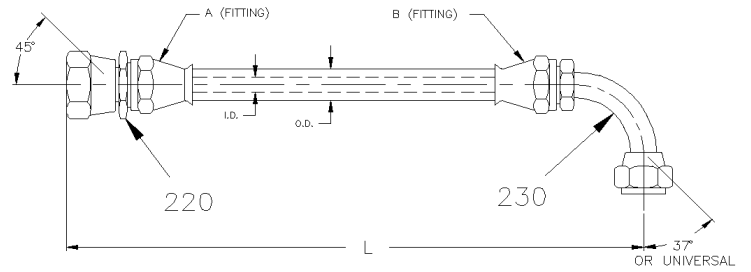

#120-121-122-124-125-126-128-129

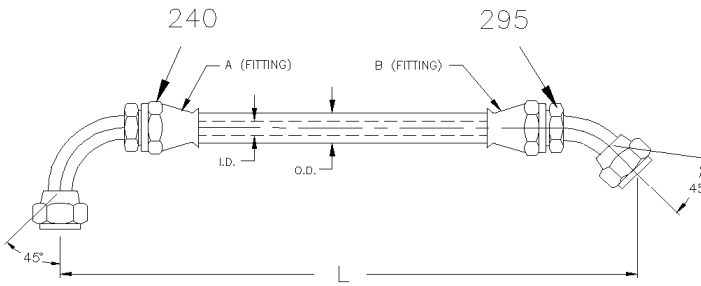

#130

	Date:07/2024	PAGE:FM-00HO-00
HOSE SS TEFLON 2807 - MISCELLANEOUS		

Item#	Part	Description	QTY	Notes
10	N95706-16	HOSE ASSY TEFLON #4 216MM	AR	
10	012541	HOSE ASSY TEFLON #4 457MM	AR	
10	140388	HOSE ASSY TEFLON #4 711MM	AR	
10	N95706-06	HOSE ASSY TEFLON #4 1473MM	AR	
10	N95706-07	HOSE ASSY TEFLON #4 1524MM	AR	
10	N95706-08	HOSE ASSY TEFLON #4 1524MM	AR	
10	N95706-09	HOSE ASSY TEFLON #4 1689MM	AR	
10	N95706-13	HOSE ASSY TEFLON #4 1727MM	AR	
10	180008	HOSE ASSY TEFLON #4 3900MM	AR	
10	030600	HOSE ASSY TEFLON #4 1980MM	AR	
10	N95706-02	HOSE ASSY TEFLON #4 2057MM	AR	
10	N95706-14	HOSE ASSY TEFLON #4 2209MM	AR	
10	N95706-03	HOSE ASSY TEFLON #4 2286MM	AR	
10	N95706-17	HOSE ASSY TEFLON #4 3391MM	AR	
10	N95706-21	HOSE ASSY TEFLON #4 3561MM	AR	
10	N95706-20	HOSE ASSY TEFLON #4 3658MM	AR	
10	N95706-12	HOSE ASSY TEFLON #4 3771MM	AR	
12	142484	HOSE ASSY TEFLON #6 220MM	AR	
12	284311	HOSE ASSY TEFLON #6 286MM	AR	
12	140540	HOSE ASSY TEFLON #6 305MM	AR	
12	144645	HOSE ASSY TEFLON #6 330MM	AR	
12	071089	HOSE ASSY TEFLON #6 355MM	AR	
12	140177	HOSE ASSY TEFLON #6 406MM	AR	
12	142483	HOSE ASSY TEFLON #6 450MM	AR	
12	142774	HOSE ASSY TEFLON #6 455MM	AR	
12	070882	HOSE ASSY TEFLON #6 570MM	AR	
12	142486	HOSE ASSY TEFLON #6 610MM	AR	
12	140376	HOSE ASSY TEFLON #6 686MM	AR	
12	N95706-18	HOSE ASSY TEFLON #6 699MM	AR	
12	071093	HOSE ASSY TEFLON #6 813MM	AR	
12	141787	HOSE ASSY TEFLON #6 902MM	AR	
12	180006	HOSE ASSY TEFLON #6 1015MM	AR	
12	010619	HOSE ASSY TEFLON #6 1240MM	AR	
12	140632	HOSE ASSY TEFLON #6 1400MM	AR	
12	452460	HOSE ASSY TEFLON #6 1410MM	AR	
12	071108	HOSE ASSY TEFLON #6 1700MM	AR	
12	071205	HOSE ASSY TEFLON #6 1880MM	AR	
12	N95706-15	HOSE ASSY TEFLON #6 2540MM	AR	
12	N95706-10	HOSE ASSY TEFLON #6 2870MM	AR	
12	N95706-19	HOSE ASSY TEFLON #6 31506MM	AR	
12	N95706-11	HOSE ASSY TEFLON #6 3797MM	AR	
14	N95706-05	HOSE ASSY TEFLON #8 571MM	AR	

Date:07/2024

PAGE:FM-00HO-00

HOSE SS TEFLON 2807 - MISCELLANEOUS

Item#	Part	Description	QTY	Notes
14	N22648	HOSE ASSY TEFLON #8 711MM	AR	
14	N12905	HOSE ASSY TEFLON #8 774MM	AR	
14	N12860	HOSE ASSY TEFLON #8 774MM	AR	
14	N12861	HOSE ASSY TEFLON #8 775MM	AR	
14	N12972	HOSE ASSY TEFLON #8 939MM	AR	
14	N22654	HOSE ASSY TEFLON #8 1320MM	AR	
14	N22649	HOSE ASSY TEFLON #8 1854MM	AR	
15	140541	HOSE ASSY TEFLON #10 305MM	AR	
15	140173	HOSE ASSY TEFLON #10 406MM	AR	
15	452458	HOSE ASSY TEFLON / W/R-22 / #10 654MM	AR	
15	452456	HOSE ASSY TEFLON / W/R-22 / #10 669MM	AR	
15	N12973	HOSE ASSY TEFLON #10 863MM	AR	
15	N95706-04	HOSE ASSY TEFLON #10 930MM	AR	
15	140631	HOSE ASSY TEFLON #10 1220MM	AR	
15	N12212	HOSE ASSY TEFLON #10 1854MM	AR	
15	452459	HOSE ASSY TEFLON / W/R-22 / #10 2189MM	AR	
15	452457	HOSE ASSY TEFLON / W/R-22 / #10 3087MM	AR	
16	144870	HOSE ASSY TEFLON #12 260MM	AR	
16	144940	HOSE ASSY TEFLON #12 375MM	AR	
16	N12907	HOSE ASSY TEFLON #12 571MM	AR	
16	142295	HOSE ASSY TEFLON #12 815MM	AR	
16	142108	HOSE ASSY TEFLON #12 884MM	AR	
16	142335	HOSE ASSY TEFLON #12 960MM	AR	
16	142277	HOSE ASSY TEFLON #12 970MM	AR	
16	142222	HOSE ASSY TEFLON #12 1175MM	AR	
16	144876	HOSE ASSY TEFLON #12 1205MM	AR	
16	142551	HOSE ASSY TEFLON #12 1300MM	AR	
16	N12541	HOSE ASSY TEFLON #12 1422MM	AR	
16	142609	HOSE ASSY TEFLON #12 1675MM	AR	
16	142221	HOSE ASSY TEFLON #12 1805MM	AR	
16	143055	HOSE ASSY TEFLON #12 2030MM	AR	
16	141432	HOSE ASSY TEFLON / TO AIR DRYER / #12 2680MM	AR	
16	142195	HOSE ASSY TEFLON #12 3275MM	AR	
16	141586	HOSE ASSY TEFLON / DRYER&COMPRESSOR / #12 3483MM	AR	
16	141832	HOSE ASSY TEFLON #12 3607MM	AR	
16	144937	HOSE ASSY TEFLON / DRYER&COMPRESSOR / #12 3720MM	1	
16	141943	HOSE ASSY TEFLON / DRYER&COMPRESSOR / #12 3738MM	AR	
16	141641	HOSE ASSY TEFLON / DRYER&COMPRESSOR / #12 4052MM	AR	
16	141971	HOSE ASSY TEFLON #12 4085MM	AR	
16	141830	HOSE ASSY TEFLON #12 4157MM	AR	
16	141589	HOSE ASSY TEFLON #12 4387MM	AR	
16	141710	HOSE ASSY TEFLON #12 4433MM	AR	

		Date:07/2024	PAGE:FM-00HO-00
HOSE SS TEFLON 2807 - MISCELLANEOUS			

Item#	Part	Description	QTY	Notes
16	141304	HOSE ASSY TEFLON #12 4538MM	AR	
16	141802	HOSE ASSY TEFLON #12 4687MM	AR	
16	141891	HOSE ASSY TEFLON /DRYER&COMPRESSOR / #12 5013MM	AR	
16	141889	HOSE ASSY TEFLON /DRYER&COMPRESSOR / #12 5698MM	AR	
19	N12909	HOSE ASSY TEFLON #20 539MM	AR	
20	011583	HOSE ASSY TEFLON #4 218MM	AR	
20	070451	HOSE ASSY TEFLON #4 237MM	AR	
20	N17846	HOSE ASSY TEFLON #4 266MM	AR	
20	148039	HOSE ASSY TEFLON #4 290MM	AR	
20	030628	HOSE ASSY TEFLON #4 319MM	AR	
20	031149	HOSE ASSY TEFLON #4 351MM	AR	
20	N12461	HOSE ASSY TEFLON #4 355MM	AR	
20	051558	HOSE ASSY TEFLON #4 364MM	AR	
20	140657	HOSE ASSY TEFLON #4 364MM	AR	
20	051406	HOSE ASSY TEFLON #4 388MM	AR	
20	040620	HOSE ASSY TEFLON #4 240MM	AR	
20	N24090	HOSE ASSY TEFLON #4 406MM	AR	
20	N95706-01	HOSE ASSY TEFLON #4 406MM	AR	
20	N36189	HOSE ASSY TEFLON #4 406MM	AR	
20	141108	HOSE ASSY TEFLON #4 427MM	AR	
20	031147	HOSE ASSY TEFLON #4 522MM	AR	
20	052363	HOSE ASSY TEFLON #4 572MM	AR	
20	050899	HOSE ASSY TEFLON #4 592MM	AR	
20	N95703-15	HOSE ASSY TEFLON #4 609MM	AR	
20	031145	HOSE ASSY TEFLON #4 611MM	AR	
20	N95703-21	HOSE ASSY TEFLON #4 25.2" (640MM)	AR	
20	052619	HOSE ASSY TEFLON #4 655MM	AR	
20	052535	HOSE ASSY TEFLON #4 662MM	AR	
20	051129	HOSE ASSY TEFLON #4 668MM	AR	
20	453010	HOSE ASSY TEFLON #4 715MM	AR	
20	011362	HOSE ASSY TEFLON #4 719MM	AR	
20	N15989	HOSE ASSY TEFLON #4 762MM	AR	
20	031054	HOSE ASSY TEFLON #4 770MM	AR	
20	011284	HOSE ASSY TEFLON #4 773MM	AR	
20	143023	HOSE ASSY TEFLON #4 820MM	AR	
20	031237	HOSE ASSY TEFLON #4 821MM	AR	
20	051127	HOSE ASSY TEFLON #4 821MM	AR	
20	052590	HOSE ASSY TEFLON #4 830MM	AR	
20	141737	HOSE ASSY TEFLON #4 843MM	AR	
20	052362	HOSE ASSY TEFLON #4 890MM	AR	
20	N95703-18	HOSE ASSY TEFLON #4 35.5" (901.7MM)	AR	
20	052361	HOSE ASSY TEFLON #4 950MM	AR	

Date:07/2024

PAGE:FM-00HO-00

HOSE SS TEFLON 2807 - MISCELLANEOUS

Item#	Part	Description	QTY	Notes
20	051559	HOSE ASSY TEFLON #4 973MM	AR	
20	052620	HOSE ASSY TEFLON #4 980MM	AR	
20	052422	HOSE ASSY TEFLON #4 990MM	AR	
20	N95703-14	HOSE ASSY TEFLON #4 1016MM	AR	
20	N95703-20	HOSE ASSY TEFLON #4 42.7" (1085MM)	AR	
20	N95703-05	HOSE ASSY TEFLON #4 1092MM	AR	
20	011365	HOSE ASSY TEFLON #4 1138MM	AR	
20	011269	HOSE ASSY TEFLON #4 1164MM	AR	
20	052509	HOSE ASSY TEFLON #4 1170MM	AR	
20	N95703-26	HOSE ASSY TEFLON #4 47.2" (1200MM)	AR	
20	052317	HOSE ASSY TEFLON #4 1217MM	AR	
20	052041	HOSE ASSY TEFLON #4 1230MM	AR	
20	N95703-28	HOSE ASSY TEFLON #4 49" (1246MM)	AR	
20	053532	HOSE ASSY TEFLON #4 1250MM	AR	
20	050898	HOSE ASSY TEFLON #4 1278MM	AR	
20	052316	HOSE ASSY TEFLON #4 1278 MM	AR	
20	N95703-31	HOSE ASSY TEFLON #4 55.5" (1410MM)	AR	
20	N10902	HOSE ASSY TEFLON #4 1422MM	AR	
20	N17848	HOSE ASSY TEFLON #4 1422MM	AR	
20	N24158	HOSE ASSY TEFLON #4 1422MM	AR	
20	N12234	HOSE ASSY TEFLON #5 56" (1422.4MM)	AR	
20	140658	HOSE ASSY TEFLON #4 1456MM	AR	
20	070896	HOSE ASSY TEFLON #4 1458MM	AR	
20	N12211	HOSE ASSY TEFLON #4 1498MM	AR	
20	052667	HOSE ASSY TEFLON #4 1524MM	AR	
20	052668	HOSE ASSY TEFLON #4 1524MM	AR	
20	N95703-32	HOSE ASSY TEFLON #4 62" (1575MM)	AR	
20	N12215	HOSE ASSY TEFLON #4 1587MM	AR	
20	011749	HOSE ASSY TEFLON #4 1600MM	AR	
20	011464	HOSE ASSY TEFLON #4 1708MM	AR	
20	022570	HOSE ASSY TEFLON #4 1750MM	AR	
20	Call order desk	HOSE ASSY TEFLON #4 1850MM	1	P
. NS	503064	. HOSE TEFLON #4 / S.L.	AR	
. NS	5011182	. FEMALE CONNECTOR SWIVEL / SAE 45° FITTING / #4FL-Fx#4 STL	2	
. NS	5011183	. SLEEVE / #4 STL	2	
20	N95703-24	HOSE ASSY TEFLON #4 69" (1753MM)	AR	
20	N24435	HOSE ASSY TEFLON #4 1778MM	AR	
20	142080	HOSE ASSY TEFLON #4 1990MM	AR	
20	052916	HOSE ASSY TEFLON #4 2015MM	AR	
20	N95703-17	HOSE ASSY TEFLON #4 80" (2032MM)	AR	
20	052915	HOSE ASSY TEFLON #4 2050MM	AR	
20	011686	HOSE ASSY TEFLON #4 2078MM	AR	

	Date:07/2024	PAGE:FM-00HO-00
HOSE SS TEFLON 2807 - MISCELLANEOUS		

Item#	Part	Description	QTY	Notes
20	070613	HOSE ASSY TEFLON #4 2089MM	AR	
20	052917	HOSE ASSY TEFLON #4 2180MM	AR	
20	031493	HOSE ASSY TEFLON #4 2183MM	AR	
20	052919	HOSE ASSY TEFLON #4 2190MM	AR	
20	052970	HOSE ASSY TEFLON #4 2242MM	AR	
20	052971	HOSE ASSY TEFLON #4 2265MM	AR	
20	052918	HOSE ASSY TEFLON #4 2290MM	AR	
20	011649	HOSE ASSY TEFLON #4 2448MM	AR	
20	141585	HOSE ASSY TEFLON #4 2533MM	AR	
20	N95703-12	HOSE ASSY TEFLON #4 2540MM	AR	
20	051403	HOSE ASSY TEFLON #4 2608MM	AR	
20	011617	HOSE ASSY TEFLON #4 2615MM	AR	
20	141431	HOSE ASSY TEFLON #4 2675MM	AR	
20	N95703-01	HOSE ASSY TEFLON #4 2768MM	AR	
20	141588	HOSE ASSY TEFLON #4 2878MM	AR	
20	144886	HOSE ASSY TEFLON #4 2935MM	AR	
20	N95703-23	HOSE ASSY TEFLON #4 126" (3200MM)	AR	
20	142546	HOSE ASSY TEFLON #4 3250MM	AR	
20	144889	HOSE ASSY TEFLON #4 3470MM	AR	
20	141584	HOSE ASSY TEFLON #4 3478MM	AR	
20	141887	HOSE ASSY TEFLON #4 3607MM	AR	
20	143056	HOSE ASSY TEFLON #4 3680MM	AR	
20	141831	HOSE ASSY TEFLON #4 3687MM	AR	
20	141944	HOSE ASSY TEFLON #4 3715MM	AR	
20	141627	HOSE ASSY TEFLON #4 3823MM	AR	
20	144901	HOSE ASSY TEFLON #4 3825MM	AR	
20	144887	HOSE ASSY TEFLON #4 3850MM	AR	
20	142560	HOSE ASSY TEFLON #4 3965MM	AR	
20	142547	HOSE ASSY TEFLON #4 4010MM	AR	
20	141970	HOSE ASSY TEFLON #4 4090MM	AR	
20	141308	HOSE ASSY TEFLON #4 4128MM	AR	
20	141640	HOSE ASSY TEFLON #4 4130MM	AR	
20	141829	HOSE ASSY TEFLON #4 4200MM	AR	
20	142395	HOSE ASSY TEFLON #4 4200MM	AR	
20	141709	HOSE ASSY TEFLON #4 4407MM	AR	
20	141888	HOSE ASSY TEFLON #4 4431MM	AR	
20	144905	HOSE ASSY TEFLON #4 4675MM	AR	
20	141294	HOSE ASSY TEFLON #4 4708MM	AR	
20	144890	HOSE ASSY TEFLON #4 4750MM	AR	
20	148991	HOSE ASSY TEFLON #4 5010MM	AR	
20	141951	HOSE ASSY TEFLON #4 5100MM	AR	
20	141892	HOSE ASSY TEFLON #4 5190MM	AR	

	Date:07/2024	PAGE:FM-00HO-00
HOSE SS TEFLON 2807 - MISCELLANEOUS		

Item#	Part	Description	QTY	Notes
20	141952	HOSE ASSY TEFLON #4 5500MM	AR	
20	142887	HOSE ASSY TEFLON #4 5590MM	AR	
20	142396	HOSE ASSY TEFLON #4 5650MM	AR	
20	141890	HOSE ASSY TEFLON #4 5875MM	AR	
21	N12462	HOSE ASSY TEFLON #5 457MM	AR	
21	N95703-27	HOSE ASSY TEFLON #5 24.5" (622.3MM)	AR	
21	N27607	HOSE ASSY TEFLON #5 685MM	AR	
21	061215	HOSE ASSY TEFLON #5 715MM	AR	
21	N12463	HOSE ASSY TEFLON #5 914MM	AR	
21	N12235	HOSE ASSY TEFLON #5 939MM	AR	
21	N36511	HOSE ASSY TEFLON #5 1016MM	AR	
21	N12464	HOSE ASSY TEFLON #5 1422MM	AR	
21	N20390	HOSE ASSY TEFLON #5 2590MM	AR	
21	N95703-06	HOSE ASSY TEFLON #5 6299MM	AR	
22	052364	HOSE ASSY TEFLON #6 300MM	AR	
22	N12213	HOSE ASSY TEFLON #6 457MM	AR	
22	052617	HOSE ASSY TEFLON #6 500MM	AR	
22	N12217	HOSE ASSY TEFLON #6 762MM	AR	
22	052365	HOSE ASSY TEFLON #6 865MM	AR	
22	N95703-09	HOSE ASSY TEFLON #6 1073MM	AR	
22	N22652	HOSE ASSY TEFLON #6 1270MM	AR	
22	N12214	HOSE ASSY TEFLON #6 1371MM	AR	
22	N12206	HOSE ASSY TEFLON #6 1651MM	AR	
22	N95703-04	HOSE ASSY TEFLON #6 2159MM	AR	
22	N20392	HOSE ASSY TEFLON #6 2336MM	AR	
22	N12216	HOSE ASSY TEFLON #6 2514MM	AR	
22	N95703-10	HOSE ASSY TEFLON #6 3139MM	AR	
24	N12207	HOSE ASSY TEFLON #8 304MM	AR	
24	N19158	HOSE ASSY TEFLON #8 355MM	AR	
24	N22651	HOSE ASSY TEFLON #8 812MM	AR	
24	N95703-07	HOSE ASSY TEFLON #8 2006MM	AR	
24	N95703-13	HOSE ASSY TEFLON #8 2463MM	AR	
25	N95703-02	HOSE ASSY TEFLON #10 431MM	AR	
25	N17847	HOSE ASSY TEFLON #10 565MM	AR	
25	N95703-03	HOSE ASSY TEFLON #10 609MM	AR	
25	N17845	HOSE ASSY TEFLON #10 698MM	AR	
25	N27608	HOSE ASSY TEFLON #10 711MM	AR	
25	N24091	HOSE ASSY TEFLON #10 965MM	AR	
25	N95703-22	HOSE ASSY TEFLON #10 44.5" (1132MM)	AR	
25	N95703-08	HOSE ASSY TEFLON #10 1308MM	AR	
25	N17849	HOSE ASSY TEFLON #10 3632MM	AR	
26	N30424	HOSE ASSY TEFLON #12 1270MM	AR	

	Date:07/2024	PAGE:FM-00HO-00
HOSE SS TEFLON 2807 - MISCELLANEOUS		

Item#	Part	Description	QTY	Notes
26	N12899	HOSE ASSY TEFLON #12 1473MM	AR	
26	N95703-11	HOSE ASSY TEFLON #12 2650 MM	AR	
30	N95712-03	HOSE ASSY TEFLON #4 317MM	AR	
30	N95712-10	HOSE ASSY TEFLON #4 368MM	AR	
30	N95712-09	HOSE ASSY TEFLON #4 635MM	AR	
30	N95712-04	HOSE ASSY TEFLON #4 647MM	AR	
30	N95712-05	HOSE ASSY TEFLON #4 939MM	AR	
30	N95712-01	HOSE ASSY TEFLON #4 1219MM	AR	
30	N95712-02	HOSE ASSY TEFLON #4 1524MM	AR	
30	N95712-07	HOSE ASSY TEFLON #4 2209MM	AR	
32	020417	HOSE ASSY TEFLON #6 400MM	AR	
32	070758	HOSE ASSY TEFLON #6 500MM	AR	
32	020423	HOSE ASSY TEFLON #6 580MM	AR	
32	452461	HOSE ASSY TEFLON #6 602MM	AR	
32	070991	HOSE ASSY TEFLON #6 730MM	AR	
32	071050	HOSE ASSY TEFLON #6 775MM	AR	
32	071092	HOSE ASSY TEFLON #6 902MM	AR	
32	012245	HOSE ASSY TEFLON #6 1200MM	AR	
32	141720	HOSE ASSY TEFLON #6 1400MM	AR	
32	020436	HOSE ASSY TEFLON #6 1475MM	AR	
32	012183	HOSE ASSY TEFLON #6 1525MM	AR	
32	012185	HOSE ASSY TEFLON #6 1600MM	AR	
32	071206	HOSE ASSY TEFLON #6 1980MM	AR	
32	071151	HOSE ASSY TEFLON #6 2184MM	AR	
32	N12906	HOSE ASSY TEFLON #8 438MM	AR	
34	N12540	HOSE ASSY TEFLON #8 463MM	AR	
34	N12860	HOSE ASSY TEFLON #8 774MM	AR	
34	N12904	HOSE ASSY TEFLON #8 685MM	AR	
34	N22647	HOSE ASSY TEFLON #8 1524MM	AR	
34	N12539	HOSE ASSY TEFLON #8 1854MM	AR	
34	N12538	HOSE ASSY TEFLON #10 431MM	AR	
35	N95712-06	HOSE ASSY TEFLON #10 571MM	AR	
35	N12210	HOSE ASSY TEFLON #10 1066MM	AR	
35	071138	HOSE ASSY TEFLON #10 1110MM	AR	
35	071137	HOSE ASSY TEFLON #10 790MM	AR	
35	N12734	HOSE ASSY TEFLON #10 1828MM	AR	
35	N95712-08	HOSE ASSY TEFLON #10 1174MM	AR	
36	144872	HOSE ASSY TEFLON #12 285MM	AR	
36	N12542	HOSE ASSY TEFLON #12 520MM	AR	
36	144878	HOSE ASSY TEFLON #12 500MM	AR	
36	N12858	HOSE ASSY TEFLON #12 647MM	AR	
36	452455	HOSE ASSY TEFLON / W/R-22 / #12 660MM	AR	

		Date:07/2024	PAGE:FM-00HO-00
HOSE SS TEFLON 2807 - MISCELLANEOUS			

Item#	Part	Description	QTY	Notes
36	452453	HOSE ASSY TEFLON / W/R-22 / #12 1006MM	AR	
36	142575	HOSE ASSY TEFLON #12 1035MM	AR	DE
36	142894	HOSE ASSY TEFLON #12 1097MM	AR	
36	144876	HOSE ASSY TEFLON #12 1205MM	AR	
36	N12537	HOSE ASSY TEFLON #12 1575MM	AR	
36	452454	HOSE ASSY TEFLON / W/R-22 / #12 1809MM	AR	
36	143047	HOSE ASSY TEFLON #12 2503MM	1	
36	142550	HOSE ASSY TEFLON #12 2593MM	AR	
38	N12543	HOSE ASSY TEFLON #16 349MM	AR	
38	N12698	HOSE ASSY TEFLON #16 660MM	AR	
38	N12536	HOSE ASSY TEFLON #16 698MM	AR	
39	N12693	HOSE ASSY TEFLON #20 533MM	AR	
40	040744	HOSE ASSY TEFLON #4 280MM	AR	
40	N95709-16	HOSE ASSY TEFLON #4 800MM	AR	
40	N95709-03	HOSE ASSY TEFLON #4 990MM	AR	
40	N95709-24	HOSE ASSY TEFLON #4 1041MM	AR	
40	N95709-04	HOSE ASSY TEFLON #4 1092MM	AR	
40	142806	HOSE ASSY TEFLON #4 1500MM	AR	
40	N95709-25	HOSE ASSY TEFLON #4 1285MM	AR	
40	N12460	HOSE ASSY TEFLON #4 1524MM	AR	
40	142807	HOSE ASSY TEFLON #4 1620MM	AR	
40	N95709-10	HOSE ASSY TEFLON #4 1625MM	AR	
40	N95709-07	HOSE ASSY TEFLON #4 2022MM	AR	
40	N95709-11	HOSE ASSY TEFLON #5 1066MM	AR	
42	143025	HOSE ASSY TEFLON #6 1524MM	AR	
44	N95709-17	HOSE ASSY TEFLON #8 483MM	AR	
44	N95709-22	HOSE ASSY TEFLON #8 561MM	AR	
44	N12208	HOSE ASSY TEFLON #8 762MM	AR	
44	N95709-15	HOSE ASSY TEFLON #8 1028MM	AR	
44	N16802	HOSE ASSY TEFLON #8 1397MM	AR	
44	N95709-02	HOSE ASSY TEFLON #8 1524MM	AR	
44	N95709-12	HOSE ASSY TEFLON #8 2457MM	AR	
45	N95709-18	HOSE ASSY TEFLON #10 464MM	AR	
45	N95709-01	HOSE ASSY TEFLON #10 565MM	AR	
45	N95709-20	HOSE ASSY TEFLON #10 625MM	AR	
45	N95709-14	HOSE ASSY TEFLON #10 673MM	AR	
45	N95709-08	HOSE ASSY TEFLON #10 720MM	AR	
45	N17843	HOSE ASSY TEFLON #10 965MM	AR	
45	N95709-05	HOSE ASSY TEFLON #10 1270MM	AR	
45	N95709-06	HOSE ASSY TEFLON #10 1270MM	AR	
45	N95709-21	HOSE ASSY TEFLON #10 1318MM	AR	
45	N95709-09	HOSE ASSY TEFLON #10 14335MM	AR	

Date:07/2024

PAGE:FM-00HO-00

HOSE SS TEFLON 2807 - MISCELLANEOUS

Item#	Part	Description	QTY	Notes
45	N95709-19	HOSE ASSY TEFLON #10 1811MM	AR	
46	T0651	HOSE ASSY TEFLON #12 1574MM	AR	
54	N95713-03	HOSE ASSY TEFLON #4 1676MM	AR	
54	N95713-01	HOSE ASSY TEFLON #4 2844MM	AR	
54	N95713-02	HOSE ASSY TEFLON #8 257MM	AR	
54	N19305	HOSE ASSY TEFLON #8 914MM	AR	
56	N12862	HOSE ASSY TEFLON #12 495MM	AR	
56	N12859	HOSE ASSY TEFLON #12 514MM	AR	
58	N12544	HOSE ASSY TEFLON #16 901MM	AR	
58	N12908	HOSE ASSY TEFLON #16 774MM	AR	
64	N20670	HOSE ASSY TEFLON #8 1397MM	AR	
66	N95714-02	HOSE ASSY TEFLON #12 551MM	AR	
66	N95714-03	HOSE ASSY TEFLON #12 565MM	AR	
66	N95714-01	HOSE ASSY TEFLON #12 990MM	AR	
66	N95714-04	HOSE ASSY TEFLON #12 1026MM	AR	
70	011319	HOSE ASSY TEFLON #4 415MM	AR	
70	011364	HOSE ASSY TEFLON / W/LOOM / #4 1020MM	AR	
70	030627	HOSE ASSY TEFLON #4 1020MM	AR	
70	011469	HOSE ASSY TEFLON #4 1042MM	AR	
70	011363	HOSE ASSY TEFLON / W/LOOM / #4 1130MM	AR	
70	011462	HOSE ASSY TEFLON / W/LOOM / #4 1750MM	AR	
80	144885	HOSE ASSY TEFLON #4 180MM	AR	
80	142808	HOSE ASSY TEFLON #4 1385MM	AR	
82	141317	HOSE ASSY TEFLON / W/LOOM / #6 1000MM	AR	
85	140780	HOSE ASSY TEFLON #10 2130MM	AR	
92	031508	HOSE ASSY TEFLON #6 286MM	AR	
106	N12937	HOSE ASSY TEFLON #12 514MM	AR	
106	N30425	HOSE ASSY TEFLON #12 1346MM	AR	
106	N30423	HOSE ASSY TEFLON #12 2794MM	AR	
110	N95748-01	HOSE ASSY TEFLON #12 2489MM	AR	
116	N30426	HOSE ASSY TEFLON #12 2590MM	AR	
126	N95729-02	HOSE ASSY TEFLON #12 762MM	AR	
126	N30882	HOSE ASSY TEFLON #12 914MM	AR	
126	N95729-03	HOSE ASSY TEFLON #12 916MM	AR	
126	N95729-01	HOSE ASSY TEFLON #12 990MM	AR	
126	N95729-05	HOSE ASSY TEFLON #12 1260MM	AR	
130	N95763-01	HOSE ASSY TEFLON #12 28.25" (718MM)	AR	
210	501596	FEMALE CONNECTOR SWIVEL / JIC 37° FITTING / TEFLON / #4JIC-Fx#4 STL	AR	
210	N8892457	FEMALE CONNECTOR SWIVEL / JIC 37° FITTING / TEFLON / #4JIC-Fx#4 STL	AR	
210	501595	FEMALE CONNECTOR SWIVEL / JIC 37° FITTING / TEFLON / #6JIC-Fx#6 STL	AR	
210	5011194	FEMALE CONNECTOR SWIVEL / JIC 37° FITTING / TEFLON / #6JIC-Fx#6 STL	AR	
210	501586	FEMALE CONNECTOR SWIVEL / JIC 37° FITTING / TEFLON / #10JIC-Fx#10 STL	AR	

Date:07/2024

PAGE:FM-00HO-00

HOSE SS TEFLON 2807 - MISCELLANEOUS

Item#	Part	Description	QTY	Notes
210	507507	FEMALE CONNECTOR SWIVEL / JIC 37° FITTING / TEFLON / #10JIC-Fx#10 STL	AR	
210	G1016714	FEMALE CONNECTOR SWIVEL / JIC 37° FITTING / TEFLON / #10JIC-Fx#10 STL	AR	
210	N8892577	FEMALE CONNECTOR SWIVEL / JIC 37° FITTING / TEFLON / #10JIC-Fx#10 STL	AR	
210	507582	FEMALE CONNECTOR SWIVEL / JIC 37° FITTING / TEFLON / #12JIC-Fx#12 STL	AR	
210	N8892497	FEMALE CONNECTOR SWIVEL / JIC 37° FITTING / TEFLON / #12JIC-Fx#12 STL	AR	
210	5011207	FEMALE CONNECTOR SWIVEL / JIC 37° FITTING / #12JIC-Fx#12 STL	AR	
210	507506	FEMALE CONNECTOR SWIVEL / JIC 37° FITTING / TEFLON / #16JIC-Fx#16 STL	AR	
210	507584	FEMALE CONNECTOR SWIVEL / JIC 37° FITTING / TEFLON / #20JIC-Fx#20 STL	AR	
210	2008714	FEMALE CONNECTOR SWIVEL / JIC 37° FITTING / TEFLON / #20JIC-Fx#20 STL	AR	
220	501892	FEMALE CONNECTOR SWIVEL / SAE 45° FITTING / TEFLON / #4FL-Fx#4 STL	AR	
220	N8892395	FEMALE CONNECTOR SWIVEL / SAE 45° FITTING / TEFLON / #4FL-Fx#4 STL	AR	
220	5011182	FEMALE CONNECTOR SWIVEL / SAE 45° FITTING / #4FL-Fx#4 STL	AR	
220	501921	FEMALE CONNECTOR SWIVEL / SAE 45° FITTING / TEFLON / #5FL-Fx#5 STL	AR	
220	2486086	FEMALE CONNECTOR SWIVEL / SAE 45° FITTING / TEFLON / #5FL-Fx#5 STL	AR	
220	2467999	FEMALE CONNECTOR SWIVEL / SAE 45° FITTING / TEFLON / #6FL-Fx#6 STL	AR	
220	5011212	FEMALE CONNECTOR SWIVEL / SAE 45° FITTING / #6FL-Fx#6 STL	AR	
220	2449843	FEMALE CONNECTOR SWIVEL / SAE 45° FITTING / TEFLON / #8FL-Fx#8 STL	AR	
220	N8892499	FEMALE CONNECTOR SWIVEL / SAE 45° FITTING / TEFLON / #6FL-Fx#6 STL	AR	
220	N8890227	FEMALE CONNECTOR SWIVEL / SAE 45° FITTING / TEFLON / #12FL-Fx#12 STL	AR	
230	G1019649	FEMALE ELBOW 90° / JIC 37°/SAE45° FITTING / TEFLON / #4JIC-F/FL-Fx#4 STL	AR	
230	N8892396	FEMALE ELBOW 90° / JIC 37°/SAE45° FITTING / TEFLON / #4JIC-F/FL-Fx#4 STL	AR	
230	501946	FEMALE ELBOW 90° / JIC 37°/SAE45° FITTING / TEFLON / #6JIC-F/FL-Fx#6 STL	AR	
230	5011195	FEMALE ELBOW 90° SHORT DROP/ JIC 37° FITTING/ #6JIC-Fx#6 STL	AR	
230	501898	FEMALE ELBOW 90° / JIC 37°/SAE45° FITTING / TEFLON / #10JIC-F/FL-Fx#10 STL	AR	
230	N8892578	FEMALE ELBOW 90° / JIC 37°/SAE45° FITTING / TEFLON / #10JIC-F/FL-Fx#10 STL	AR	
230	5011085	FEMALE ELBOW 90° / JIC 37°/SAE45° FITTING / TEFLON / #12JIC-F/FL-Fx#12 STL	AR	
230	N8890228	FEMALE ELBOW 90° / JIC 37°/SAE45° FITTING / TEFLON / #12JIC-F/FL-Fx#12 STL	AR	
230	5011284	FEMALE ELBOW 90° SHORT DROP/ JIC 37° FITTING/ #12JIC-Fx#12 STL	AR	
230	507522	FEMALE ELBOW 90° / JIC 37°/SAE45° FITTING / TEFLON / #16JIC-F/FL-Fx#16 STL	AR	
230	G1019652	FEMALE ELBOW 90° / JIC 37°/SAE45° FITTING / TEFLON / #20JIC-F/FL-Fx#20 STL	AR	
231	N8892552	FEMALE ELBOW 90° / JIC 37°/SAE45° FITTING / TEFLON / #4JIC-F/FL-Fx#4 STL	AR	
233	501946	FEMALE ELBOW 90° / JIC 37°/SAE45° FITTING / TEFLON / #6JIC-F/FL-Fx#6 STL	AR	
240	0669319	FEMALE ELBOW 90° / SAE 45° FITTING / TEFLON / #6FL-Fx#6 STL	AR	
240	501993	FEMALE ELBOW 90° / SAE 45° FITTING / #4FL-Fx#4 STL	AR	
240	5011302	FEMALE ELBOW 45° SHORT DROP/ SAE 45° FITTING/ TEFLON / #4FL-Fx#4 STL	AR	S
250	G1019965	FEMALE ELBOW 45° / JIC 37°/SAE45° FITTING / TEFLON / #16JIC-F/FL-Fx#16 STL	AR	
250	G1200018	FEMALE ELBOW 45° / JIC 37°/SAE45° FITTING / TEFLON / #20JIC-F/FL-Fx#20 STL	AR	
260	N.P.N.	FEMALE ELBOW 45° / JIC 37°/SAE45° FITTING / TEFLON / #8JIC-F/FL-Fx#8 STL	AR	4
260	N.P.N.	FEMALE ELBOW 45° / JIC 37°/SAE45° FITTING / TEFLON / #12JIC-F/FL-Fx#12 STL	AR	4
270	501890	MALE CONNECTOR / PIPE FITTING / TEFLON / 1/4NPT-Mx#4	AR	
280	194427	CONNECTOR / COMPRESSION FITTING / TEFLON / #12x#12 STL	AR	
280	N8892498	CONNECTOR / COMPRESSION FITTING / TEFLON / #12x#12 STL	AR	

		Date:07/2024	PAGE:FM-00HO-00	
HOSE SS TEFLON 2807 - MISCELLANEOUS				
Item#	Part	Description	QTY	Notes
290	507596	MALE ELBOW 90° / INVERTED FLARE FITTING / TEFLON / #6IFL-Mx#6 STL	AR	
295	195601	FEMALE ELBOW 45° / SAE 45° FITTING / TEFLON / #12FL-Fx#12 STL	AR	
A	FM-00FM-13	FITTING "HOSE END REUSABLE TEFLON" - MISCELANOUS		
B	FM-00FM-15	FITTING "HOSE END CRIMP TEFLON" - MISCELANOUS		
		DE) FOR VEHICLE WITH DETROIT ENGINE ONLY		
		S) SHORT RADIUS		
		4) NO PARTS NUMBER		
		P) CALL ORDER DESK FOR SPECIFIC APPLICATION (V.I.N.)		

	Date:07/2024	PAGE:FM-00HO-01
HOSE HYDRAULIC FC-300 - 426 & 436 - MISCELLANEOUS		

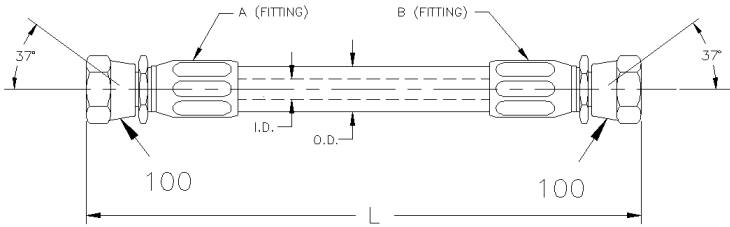

1

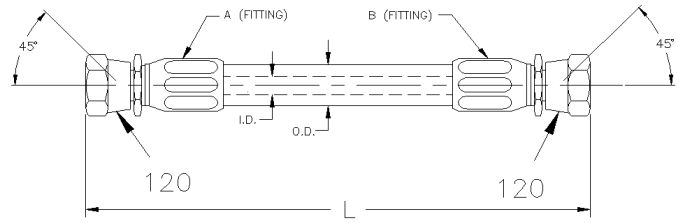

2

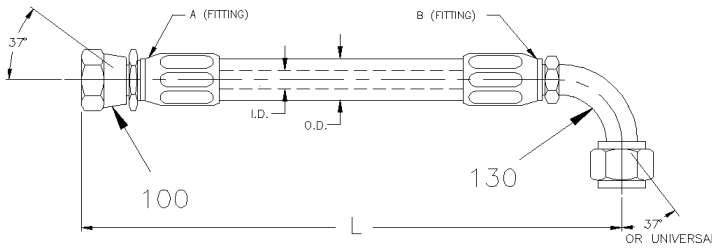

3

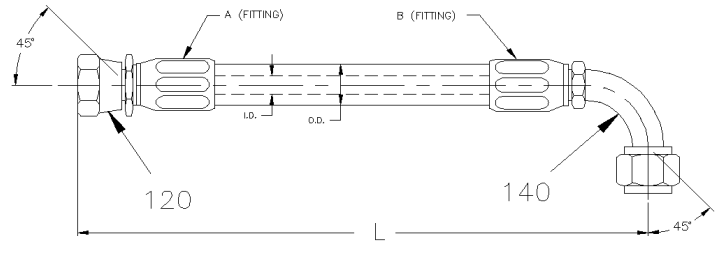

4

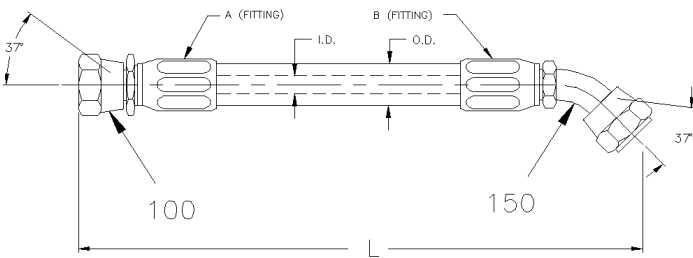

5

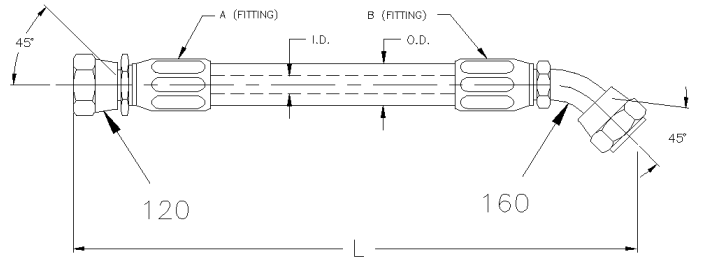

6

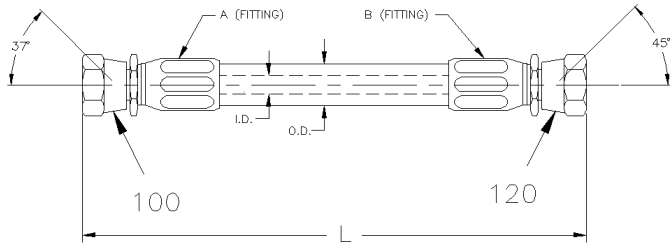

7

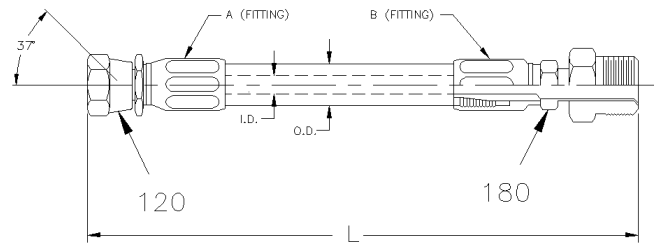

8

	Date:07/2024	PAGE:FM-00HO-01
HOSE HYDRAULIC FC-300 - 426 & 436 - MISCELLANEOUS		

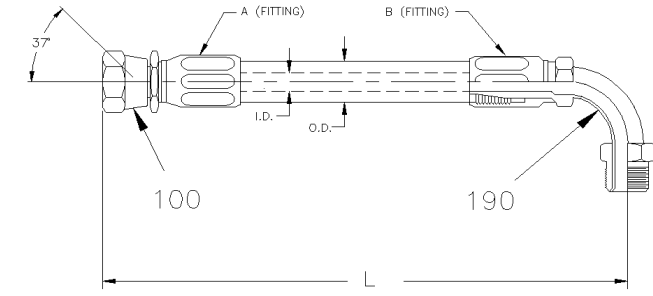

9

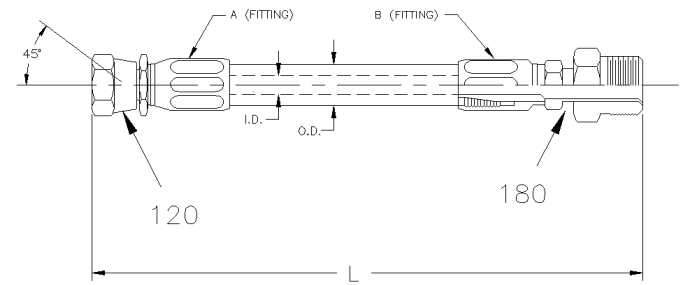

10

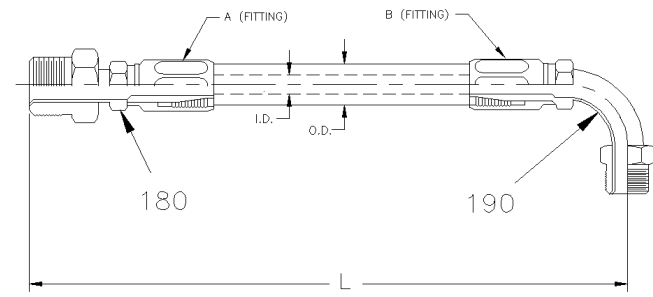

11

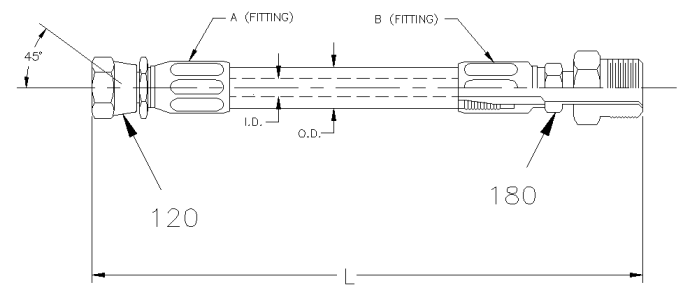

12

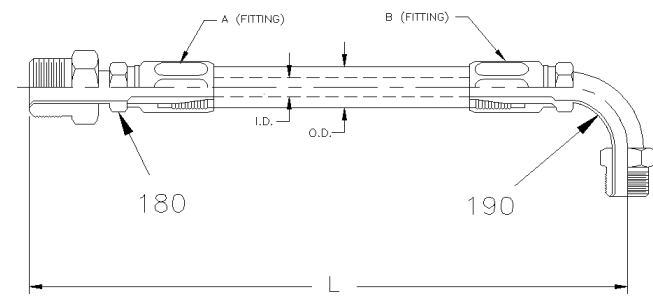

13

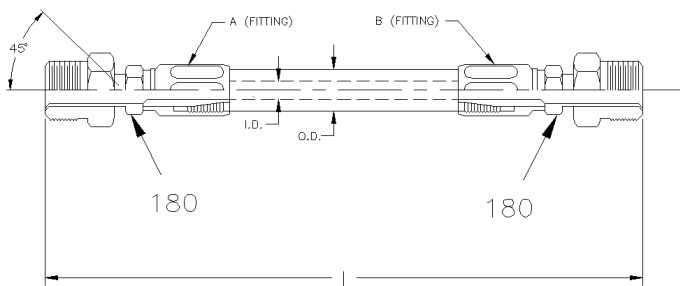

14

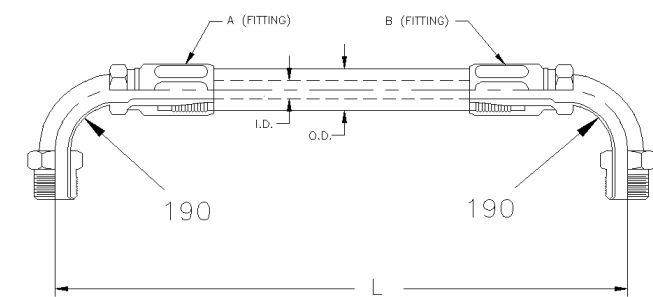

15

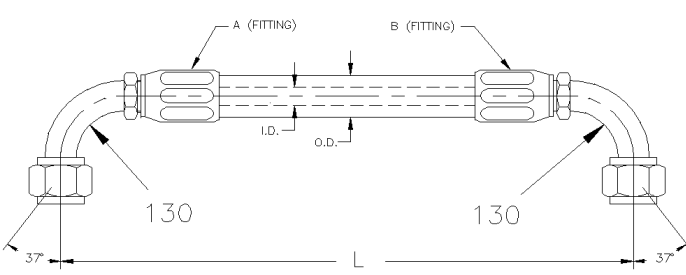

16

	Date:07/2024	PAGE:FM-00HO-01
HOSE HYDRAULIC FC-300 - 426 & 436 - MISCELLANEOUS		

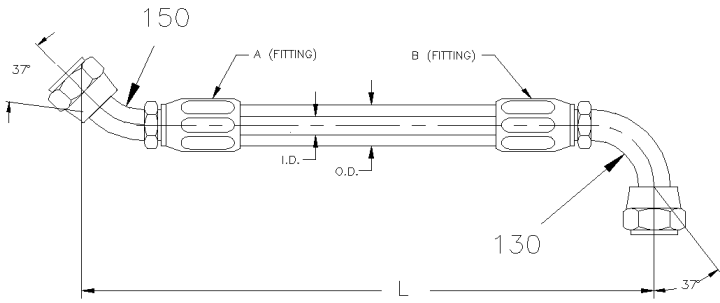

17

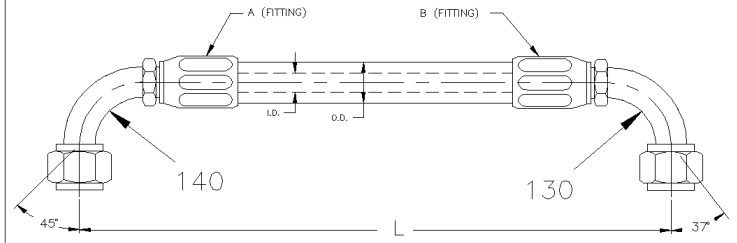

18

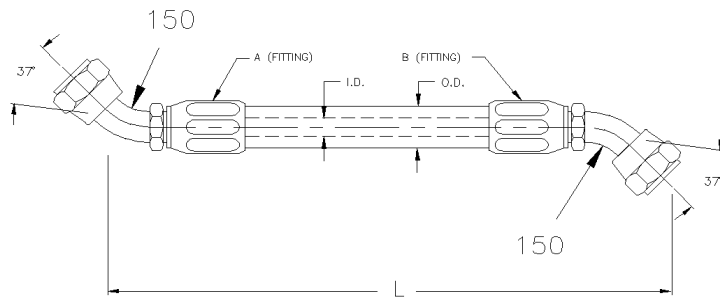

19

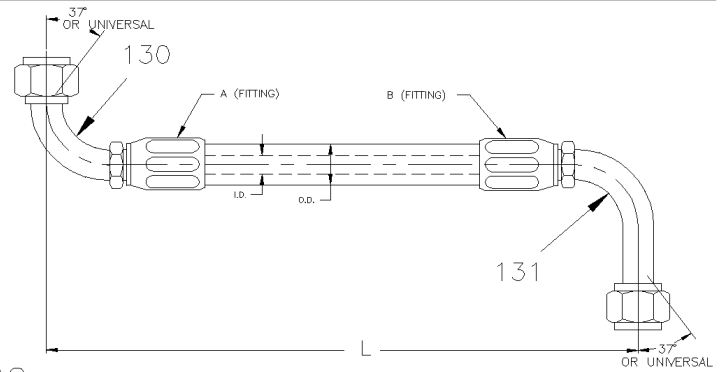

20

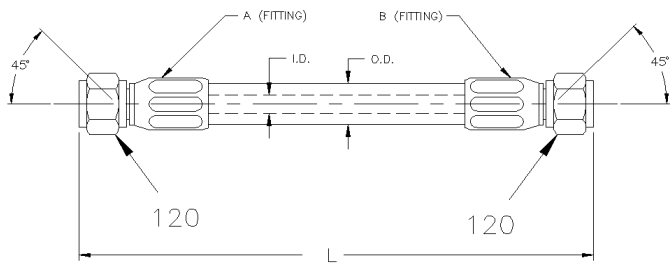

30

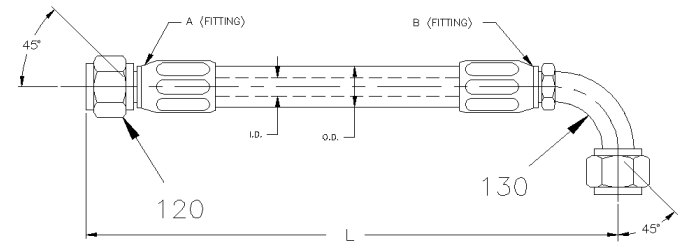

31

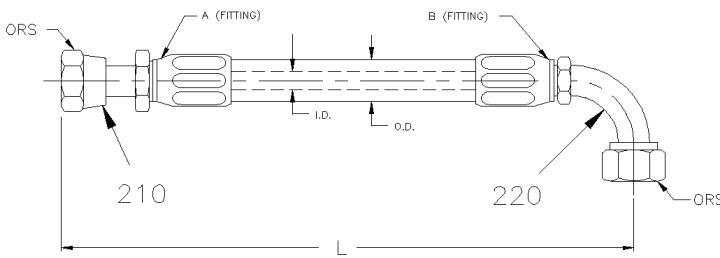

32

	Date:07/2024	PAGE:FM-00HO-01
HOSE HYDRAULIC FC-300 - 426 & 436 - MISCELLANEOUS		

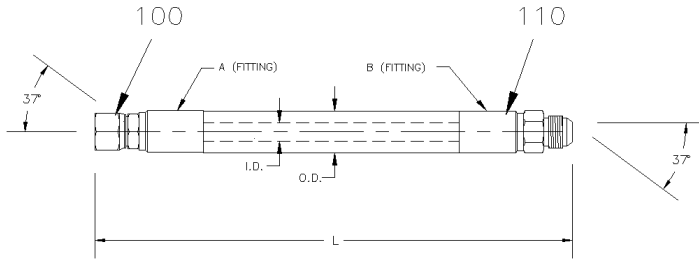

34

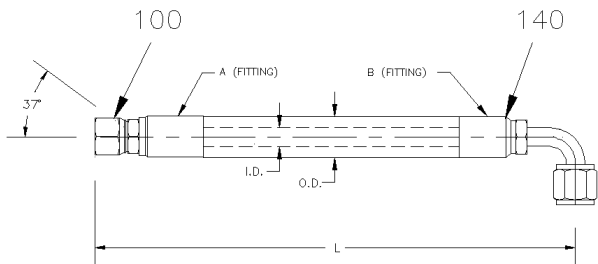

36

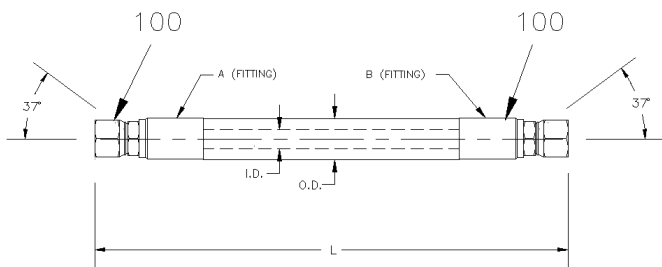

38

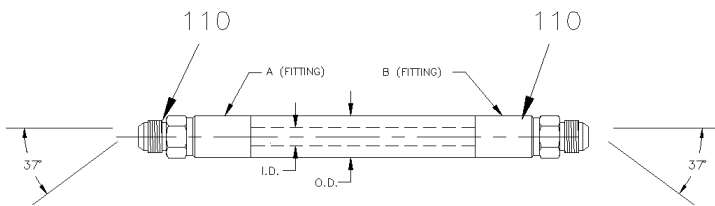

40

		Date:07/2024	PAGE:FM-00HO-01
HOSE HYDRAULIC FC-300 - 426 & 436 - MISCELLANEOUS			

Item#	Part	Description	QTY	Notes
1	285196	HOSE ASSY / #6 330MM	AR	
1	032536	HOSE ASSY / #6 480MM	AR	
1	032520	HOSE ASSY / #6 730MM	AR	
1	032630	HOSE ASSY / #6 745MM	AR	
1	032277	HOSE ASSY / #6 968MM	AR	
1	483364	HOSE ASSY / #6 1200MM	AR	
1	032276	HOSE ASSY / #6 1220MM	AR	
1	326938	HOSE ASSY / #6 2450MM	AR	
1	326121	HOSE ASSY / #6 4860MM	AR	
1	325471	HOSE ASSY / #6 6000MM	AR	
1	285197	HOSE ASSY / #6 8535MM	AR	
1	032003	HOSE ASSY / #8 238MM	AR	
1	032002	HOSE ASSY / #8 320MM	AR	
1	032748	HOSE ASSY / #8 445MM	AR	
1	Call order desk	HOSE ASSY / #8 610MM	AR	P
1	160381	HOSE ASSY / #8 737MM	AR	
1	N22446	HOSE ASSY / #8 884MM	AR	
1	Call order desk	HOSE ASSY / #8 889MM	AR	P
1	160892	HOSE ASSY / #8 958MM	AR	
1	032270	HOSE ASSY / #8 1100MM	AR	
1	051741	HOSE ASSY / #8 1230MM	AR	C
1	031864	HOSE ASSY / #8 1250MM	AR	
1	160893	HOSE ASSY / #8 1384MM	AR	
1	031863	HOSE ASSY / #8 1400MM	AR	
1	051785	HOSE ASSY / #8 1410MM	AR	C
1	160184	HOSE ASSY / #8 1420MM	AR	
1	051685	HOSE ASSY / #8 1520 MM	AR	C
1	160183	HOSE ASSY / #8 1680MM	AR	
1	031542	HOSE ASSY / #8 1830MM	AR	
1	051742	HOSE ASSY / #8 1980 MM	AR	C
1	160790	HOSE ASSY / #8 2950MM	AR	
1	160792	HOSE ASSY / #8 3180MM	AR	
1	031445	HOSE ASSY / #8 4320MM	AR	
1	031912	HOSE ASSY / #8 5385MM	AR	
1	031808	HOSE ASSY / #8 7200MM	AR	
1	163491P	HOSE ASSY / #8 12420MM	AR	
1	N22445	HOSE ASSY / #10 812MM	AR	
1	N27609	HOSE ASSY / #10 930MM	AR	
1	070344	HOSE ASSY / #16 229MM	AR	
1	070740	HOSE ASSY / #16 343MM	AR	
1	070738	HOSE ASSY / #16 457MM	AR	

		Date:07/2024	PAGE:FM-00HO-01
HOSE HYDRAULIC FC-300 - 426 & 436 - MISCELLANEOUS			

Item#	Part	Description	QTY	Notes
1	070358	HOSE ASSY / #16 495MM	AR	
1	070343	HOSE ASSY / #16 527MM	AR	
1	070581	HOSE ASSY / #16 560MM	AR	
1	070305	HOSE ASSY / #16 635MM	AR	
1	010489	HOSE ASSY / #16 660MM	AR	
1	079026	HOSE ASSY / #16 710MM	AR	
1	071566	HOSE ASSY / #16 725MM	AR	
1	070346	HOSE ASSY / #16 762MM	AR	
1	070178	HOSE ASSY / #16 850MM	AR	
1	070680	HOSE ASSY / #16 914MM	AR	
1	070357	HOSE ASSY / #16 991MM	AR	
1	079025	HOSE ASSY / #16 1040MM	AR	
1	071567	HOSE ASSY / #16 1045MM	AR	
1	010603	HOSE ASSY / #16 1126MM	AR	
1	070176	HOSE ASSY / #16 1030MM	AR	
1	070891	HOSE ASSY / #16 1143MM	AR	
1	071020	HOSE ASSY / #16 1284MM	AR	
1	070914	HOSE ASSY / #16 1455MM	AR	
1	070939	HOSE ASSY / #16 1505MM	AR	
1	079024	HOSE ASSY / #16 1520MM	AR	
1	071019	HOSE ASSY / #16 1674MM	AR	
1	079023	HOSE ASSY / #16 1840MM	AR	
1	070965	HOSE ASSY / #16 1890MM	AR	
1	070913	HOSE ASSY / #16 1968MM	AR	
1	070880	HOSE ASSY / #20 310MM	AR	
1	071433	HOSE ASSY / #20 440MM	AR	
1	071032	HOSE ASSY / #20 435MM	AR	
1	071335	HOSE ASSY / #20 770MM	AR	
1	051793	HOSE ASSY / #20 1020MM	AR	
1	051692	HOSE ASSY / #20 1120MM	AR	
1	051944	HOSE ASSY / #20 1250MM	AR	
1	451620	HOSE ASSY / #20 1295MM	AR	
1	051794	HOSE ASSY / #20 1355MM	AR	
1	071061	HOSE ASSY / #20 1403MM	AR	
1	372378	HOSE ASSY / #20 1422MM	AR	
1	051688	HOSE ASSY / #20 1505MM	AR	
1	070966	HOSE ASSY / #20 1505MM	AR	
1	070579	HOSE ASSY / #20 1550MM	AR	
1	070923	HOSE ASSY / #20 1700MM	AR	
1	070577	HOSE ASSY / #20 1778MM	AR	
1	070967	HOSE ASSY / #20 1890MM	AR	

		Date:07/2024	PAGE:FM-00HO-01
HOSE HYDRAULIC FC-300 - 426 & 436 - MISCELLANEOUS			

Item#	Part	Description	QTY	Notes
1	071060	HOSE ASSY / #20 1916MM	AR	
1	070885	HOSE ASSY / #20 2018MM	AR	
1	451610	HOSE ASSY / #20 2350MM	AR	
2	N22450	HOSE ASSY / #4 1117MM	AR	
2	N22449	HOSE ASSY / #4 1651MM	AR	
2	N22448	HOSE ASSY / #4 1778MM	AR	
2	051903	HOSE ASSY / #6 300MM	AR	
2	052562	HOSE ASSY / #6 465MM	AR	
2	052471	HOSE ASSY / #6 540MM	AR	
2	031609	HOSE ASSY / #6 584MM	AR	
2	031762	HOSE ASSY / #6 784MM	AR	
2	051902	HOSE ASSY / #6 865MM	AR	
2	N22451	HOSE ASSY / #6 1143MM	AR	
2	031447	HOSE ASSY / #6 4320MM	AR	
2	N22488	HOSE ASSY / #8 355MM	AR	
2	N22487	HOSE ASSY / #8 1016MM	AR	
2	N20447	HOSE ASSY / #8 1092MM	AR	
3	N22479	HOSE ASSY / #4 730MM	AR	
3	031959	HOSE ASSY / #8 325MM	AR	
3	032836	HOSE ASSY / #8 350MM	AR	
3	032837	HOSE ASSY / #8 400MM	AR	
3	032617	HOSE ASSY / #8 490MM	AR	
3	131242	HOSE ASSY / #8 500MM	AR	
3	160180	HOSE ASSY / #8 508MM	AR	
3	031230	HOSE ASSY / #8 610MM	AR	
3	160538	HOSE ASSY / #8 610MM	AR	
3	160415	HOSE ASSY / #8 660MM	AR	
3	032535	HOSE ASSY / #8 680MM	AR	
3	031833	HOSE ASSY / #8 813MM	AR	
3	160890	HOSE ASSY / #8 863MM	AR	
3	Call order desk	HOSE ASSY / #8 889MM	AR	P
3	160795	HOSE ASSY / #8 965MM	AR	
3	050776	HOSE ASSY / #8 1020MM	AR	
3	050347	HOSE ASSY / #8 1140MM	AR	
3	032271	HOSE ASSY / #8 1200MM	AR	
3	160382	HOSE ASSY / #8 1220MM	AR	
3	051506	HOSE ASSY / #8 1355MM	AR	
3	050890	HOSE ASSY / #8 1520MM	AR	
3	031539	HOSE ASSY / #8 1830MM	AR	
3	050787	HOSE ASSY / #8 1830MM	AR	
3	131244	HOSE ASSY / #8 2135MM	AR	

		Date:07/2024	PAGE:FM-00HO-01
HOSE HYDRAULIC FC-300 - 426 & 436 - MISCELLANEOUS			

Item#	Part	Description	QTY	Notes
3	051562	HOSE ASSY / #8 2410MM	AR	
3	160524	HOSE ASSY / #8 3280MM	AR	
3	160540	HOSE ASSY / #8 3610MM	AR	
3	160496	HOSE ASSY / #8 4340MM	AR	
3	032579	HOSE ASSY / #8 6125MM 636	AR	
3	033237	HOSE ASSY / #8 6125MM 636	1	A
3	032838	HOSE ASSY / #8 6215MM 636	AR	
3	033242	HOSE ASSY / #8 6215MM 636	1	A
3	160500	HOSE ASSY / #8 8310MM	AR	
3	160906	HOSE ASSY / #8 9830MM	AR	
3	N95711-01	HOSE ASSY / #10 571MM	AR	
3	T0659	HOSE ASSY / #10 1066MM	AR	
3	160965	HOSE ASSY / STEERING GEAR TO TANK / #10 12405MM	AR	C
3	160940	HOSE ASSY / STEERING GEAR TO TANK / #10 13625MM	AR	C
3	451595	HOSE ASSY / #12 648MM	AR	
3	160305	HOSE ASSY / #12 1180MM	AR	
3	071214	HOSE ASSY / #12 1880MM	AR	
3	160495	HOSE ASSY / #12 2180MM	AR	
3	011167	HOSE ASSY / #16 330MM	AR	
3	070845	HOSE ASSY / #16 368MM	AR	
3	010488	HOSE ASSY / #16 508MM	AR	
3	071427	HOSE ASSY / #16 514MM	AR	
3	N23351	HOSE ASSY / #16 584MM	AR	
3	451504	HOSE ASSY / #16 600MM	AR	
3	N13000	HOSE ASSY / #16 660MM	AR	
3	071426	HOSE ASSY / #16 682MM	AR	
3	071472	HOSE ASSY / #16 710MM	AR	
3	070848	HOSE ASSY / #16 889MM	AR	
3	071334	HOSE ASSY / #16 996MM	AR	
3	071473	HOSE ASSY / #16 1040MM	AR	
3	071213	HOSE ASSY / #16 1118MM	AR	
3	071248	HOSE ASSY / #16 1141MM	AR	
3	071333	HOSE ASSY / #16 1240MM	AR	
3	071247	HOSE ASSY / #16 1385MM	AR	
3	071262	HOSE ASSY / #16 1480MM	AR	
3	071261	HOSE ASSY / #16 1795MM	AR	
3	071597	HOSE ASSY / #20 593.1MM	AR	
3	071425	HOSE ASSY / #20 627MM	AR	
3	071599	HOSE ASSY / #20 673MM	AR	
3	071435	HOSE ASSY / #20 690MM	AR	
3	071424	HOSE ASSY / #20 746MM	AR	
3	071596	HOSE ASSY / #20 759.8M	AR	

		Date:07/2024	PAGE:FM-00HO-01
HOSE HYDRAULIC FC-300 - 426 & 436 - MISCELLANEOUS			

Item#	Part	Description	QTY	Notes
3	N13026	HOSE ASSY / #20 939MM	AR	
3	071598	HOSE ASSY / #20 1102.1MM	AR	
3	071436	HOSE ASSY / #20 1130MM	AR	
3	071220	HOSE ASSY / #20 1560MM	AR	
3	071221	HOSE ASSY / #20 2018MM	AR	
4	N22452	HOSE ASSY / #4 1524MM	AR	
4	030971	HOSE ASSY / #6 220MM	AR	
4	284309	HOSE ASSY / #6 255MM	AR	
4	284342	HOSE ASSY / #6 692MM	AR	
4	031443	HOSE ASSY / #8 4600MM	AR	
5	161082	HOSE ASSY / #8 622MM	AR	
5	160794	HOSE ASSY / #8 890MM	AR	
5	031766	HOSE ASSY / #8 1090MM	AR	
5	031440	HOSE ASSY / #8 1700MM	AR	
5	031602	HOSE ASSY / #8 6100MM	AR	C
5	031605	HOSE ASSY / #8 6450MM	AR	
5	031562	HOSE ASSY / #8 7200MM	AR	C
5	160909	HOSE ASSY / #8 8306MM	AR	
5	160911	HOSE ASSY / #8 9830MM	AR	
5	N27610	HOSE ASSY / #10 647MM	AR	
5	451506	HOSE ASSY / #12 2925MM	AR	
5	070583	HOSE ASSY / #16 635MM	AR	
5	071433	HOSE ASSY / #20 440MM	AR	
5	071595	HOSE ASSY / #20 493MM	AR	
6	052609	HOSE ASSY / #6 151MM	AR	
6	052472	HOSE ASSY / #6 270MM	AR	
7	030972	HOSE ASSY / #6 255MM	AR	
7	032310	HOSE ASSY / #6 265MM	AR	
7	030973	HOSE ASSY / #6 455MM	AR	
7	032723	HOSE ASSY / #6 475MM	AR	
7	032275	HOSE ASSY / #6 756MM	AR	
7	031832	HOSE ASSY / #6 1780MM	AR	
8	032038	HOSE ASSY / #6 2071MM	AR	
8	031835	HOSE ASSY / #6 2940MM	AR	
9	032037	HOSE ASSY / #6 2491MM	AR	
10	031450	HOSE ASSY / #6 870MM	AR	
11	030578	HOSE ASSY / #6 254MM	AR	
11	031240	HOSE ASSY / #6 1320MM	AR	
12	031490	HOSE ASSY / #6 330MM	AR	
12	031537	HOSE ASSY / #6 457MM	AR	
13	031455	HOSE ASSY / #6 1250MM	AR	
13	031457	HOSE ASSY / #6 1600MM	AR	

		Date:07/2024	PAGE:FM-00HO-01
HOSE HYDRAULIC FC-300 - 426 & 436 - MISCELLANEOUS			

Item#	Part	Description	QTY	Notes
13	030579	HOSE ASSY / #6 330MM	AR	
13	031875	HOSE ASSY / #6 530MM	AR	
13	031961	HOSE ASSY / #6 658MM	AR	
13	030580	HOSE ASSY / #6 692MM	AR	
14	030570	HOSE ASSY / #6 229MM	AR	
14	031459	HOSE ASSY / #6 1320MM	AR	
15	030571	HOSE ASSY / #6 330MM	AR	
15	030572	HOSE ASSY / #6 692MM	AR	
15	071601	HOSE ASSY / #16 474.8MM	AR	
15	071501	HOSE ASSY / #16 609MM	AR	
15	071586	HOSE ASSY / #16 720MM	AR	
15	071600	HOSE ASSY / #16 781.5MM	AR	
16	031158	HOSE ASSY / #8 457MM	AR	
16	160443	HOSE ASSY / #8 1520MM	AR	
16	160413	HOSE ASSY / #12 2180MM	AR	
16	160534	HOSE ASSY / #12 2180MM	AR	
16	071501	HOSE ASSY / #16 609MM	AR	
16	071266	HOSE ASSY / #20 1555MM	AR	
17	031156	HOSE ASSY / #8 1020MM	AR	
17	031559	HOSE ASSY / W/COIL / #8 1230MM	AR	
17	030588	HOSE ASSY / #8 1300MM	AR	
17	160422	HOSE ASSY / #12 1570MM	AR	
17	451502	HOSE ASSY / #12 4115MM	AR	
17	071267	HOSE ASSY / #20 1481MM	AR	
18	031438	HOSE ASSY / #8 1410MM	AR	
19	031607	HOSE ASSY / #8 1520MM	AR	
20	071331	HOSE ASSY / #20 1287MM	AR	
20	071332	HOSE ASSY / #20 1385MM	AR	
20	071246	HOSE ASSY / #20 1590MM	AR	
30	T0658	HOSE ASSY / #4 1498MM	AR	
30	T0657	HOSE ASSY / #4 1587MM	AR	
30	T0626	HOSE ASSY / #6 457MM	AR	
30	T0652	HOSE ASSY / #6 762MM	AR	
30	T0654	HOSE ASSY / #6 1143MM	AR	
30	T0653	HOSE ASSY / #6 1371MM	AR	
30	T0655	HOSE ASSY / #6 1651MM	AR	
30	N12209	HOSE ASSY / #8 304MM	AR	
30	N20443	HOSE ASSY / #8 645MM	AR	
30	N20442	HOSE ASSY / #8 812MM	AR	
30	N20441	HOSE ASSY / #8 1803MM	AR	
31	T656	HOSE ASSY / #8 762MM	AR	
32	N12534	HOSE ASSY / #20 1435MM	AR	

		Date:07/2024	PAGE:FM-00HO-01
HOSE HYDRAULIC FC-300 - 426 & 436 - MISCELLANEOUS			

Item#	Part	Description	QTY	Notes
32	N12533	HOSE ASSY / #20 1676MM	AR	
32	N95719-02	HOSE ASSY / #20 698MM	AR	
32	N25150	HOSE ASSY / #20 762MM	AR	
32	N95719-01	HOSE ASSY / #20 800MM	AR	
34	161295	HOSE ASSY / #6 3000MM	AR	
34	161215	HOSE ASSY / #8 10796MM	AR	S
34	161216	HOSE ASSY / #8 10987MM	AR	S
34	163474	HOSE ASSY / #8 11570MM (X3/WE)	AR	S
34	163479	HOSE ASSY / #8 11570MM (W5)	AR	S
34	163475	HOSE ASSY / #8 11900MM	AR	S
34	161294	HOSE ASSY / #8 8850MM	AR	S
34	163480	HOSE ASSY / #8 11900MM	AR	S
34	161293	HOSE ASSY / #8 8850MM	AR	S
36	409140	HOSE ASSY / #8 915MM	AR	
36	Call order desk	HOSE ASSY / #8 1000MM	AR	P
36	409135	HOSE ASSY / #8 1220MM	AR	
36	163470	HOSE ASSY / #8 1648MM	AR	
36	163476	HOSE ASSY / #8 1830MM	AR	
36	163482	HOSE ASSY / #8 2072MM	AR	
36	163481	HOSE ASSY / #8 2250MM	AR	
36	409136	HOSE ASSY / #8 2750MM	AR	
36	161025	HOSE ASSY / #8 3416MM	AR	
36	161024	HOSE ASSY / #8 3968MM	AR	
36	161026	HOSE ASSY / #8 3988MM	AR	
36	161048	HOSE ASSY / #8 4215MM	AR	
36	161043	HOSE ASSY / #8 4630MM	AR	
36	161017	HOSE ASSY / #8 12405MM	AR	S
36	161292	HOSE ASSY / #8 9360MM	AR	S
36	161015	HOSE ASSY / #8 13625MM	AR	S
36	161291	HOSE ASSY / #8 10580MM	AR	S
38	409137	HOSE ASSY / #8 915MM	AR	
38	161196	HOSE ASSY / #8 1020MM	AR	S
38	409139	HOSE ASSY / #8 1220MM	AR	
38	409134	HOSE ASSY / #8 1525MM	AR	
38	161195	HOSE ASSY / #8 1570MM	AR	S
38	163487	HOSE ASSY / #8 1600MM	AR	S
38	163469	HOSE ASSY / #8 1648MM	AR	
38	161194	HOSE ASSY / #8 1930MM	AR	S
38	491127	HOSE ASSY / #8 2730MM	AR	
38	163473	HOSE ASSY / #8 2750MM	AR	S
38	161027	HOSE ASSY / #8 4520MM	AR	S
38	161193	HOSE ASSY / #8 4620MM	AR	S

		Date:07/2024	PAGE:FM-00HO-01
HOSE HYDRAULIC FC-300 - 426 & 436 - MISCELLANEOUS			

Item#	Part	Description	QTY	Notes
38	161028	HOSE ASSY / #8 5033MM	AR	
38	161137	HOSE ASSY / #8 5033MM	AR	S
38	161022	HOSE ASSY / #8 8306MM	AR	
38	161138	HOSE ASSY / #8 8306MM	AR	S
38	161130	HOSE ASSY / #8 8636MM	AR	
38	161023	HOSE ASSY / #8 9165MM	AR	
38	161136	HOSE ASSY / #8 9195MM	AR	S
38	161129	HOSE ASSY / #8 9525MM	AR	
38	161021	HOSE ASSY / #8 9830MM	AR	S
38	161128	HOSE ASSY / #8 10160MM	AR	
38	161222	HOSE ASSY / #8 11930MM	AR	S
38	163488	HOSE ASSY / #8 12030MM	AR	S
38	161165	HOSE ASSY / #8 13180MM	AR	S
38	163486	HOSE ASSY / #8 13270MM	AR	S
38	161164	HOSE ASSY / #8 14320MM	AR	S
40	163459	HOSE ASSY / #8 2600MM	AR	S
100	507546	FEMALE CONNECTOR SWIVEL / JIC 37° FITTING / #4JIC-Fx#4 STL	AR	
100	501933	FEMALE CONNECTOR SWIVEL / JIC 37° FITTING / #6JIC-Fx#6 ZP	AR	
100	501785	FEMALE CONNECTOR SWIVEL / JIC 37° FITTING / #8JIC-Fx#8 ZP	AR	
100	5011307	FEMALE CONNECTOR SWIVEL / JIC 37° FITTING / #8JIC-Fx#6 STL	AR	
100	5011162	FEMALE CONNECTOR SWIVEL / JIC 37° FITTING / #8JIC-Fx#8 STL	AR	
100	5011163	FEMALE CONNECTOR SWIVEL / SAE 45° FITTING / #10FL-Fx#10 ZP	AR	
100	501536	FEMALE CONNECTOR SWIVEL / JIC 37° FITTING / #10JIC-Fx#10 ZP	AR	
100	5011062	FEMALE CONNECTOR SWIVEL / JIC 37° FITTING / #8JIC-Fx#10 ZP	AR	
100	501545	FEMALE CONNECTOR SWIVEL / JIC 37° FITTING / #12JIC-Fx#12 ZP	AR	
100	501342	FEMALE CONNECTOR SWIVEL / JIC 37° FITTING / #16JIC-Fx#16 STL	AR	
100	501608	FEMALE CONNECTOR SWIVEL / JIC 37° FITTING / #16JIC-Fx#16 STL	AR	
100	19-10-409	FEMALE CONNECTOR SWIVEL / JIC 37° FITTING / #16JIC-Fx#16 STL	AR	
100	501343	FEMALE CONNECTOR SWIVEL / JIC 37° FITTING / #20JIC-Fx#20 ZP	AR	
110	5011306	MALE CONNECTOR / JIC 37° FITTING / #8JIC-Mx#6 STL	AR	
110	5011280	MALE CONNECTOR / JIC 37° FITTING / #8JIC-Mx#8 STL	AR	
120	501821	FEMALE CONNECTOR SWIVEL / SAE 45° FITTING / #4FL-Fx#4 STL	AR	
120	19-10-676	FEMALE CONNECTOR SWIVEL / SAE 45° FITTING / #4FL-Fx#4 STL	AR	
120	501836	FEMALE CONNECTOR SWIVEL / SAE 45° FITTING / #6FL-Fx#6 STL	AR	
120	501597	FEMALE CONNECTOR SWIVEL / SAE 45° FITTING / #8FL-Fx#8 ZP	AR	
120	5011163	FEMALE CONNECTOR SWIVEL / SAE 45° FITTING / #10FL-Fx#10 ZP	AR	
120	19-10-336	FEMALE CONNECTOR SWIVEL / SAE 45° FITTING / #10FL-Fx#10 ZP	AR	
130	501932	FEMALE ELBOW 90° SHORT DROP/ JIC 37° FITTING/ #6JIC-Fx#6 STL	AR	
130	501594	FEMALE ELBOW 90° SHORT DROP/ JIC 37° FITTING/ #8JIC-Fx#8 STL	AR	
130	5011163	FEMALE ELBOW 90° SHORT DROP/ JIC 37° FITTING/ #8JIC-Fx#8 STL	AR	
130	501677	FEMALE ELBOW 90° SHORT DROP/ JIC 37° FITTING/ #10JIC-Fx#10 STL	AR	
130	501579	FEMALE ELBOW 90° SHORT DROP/ JIC 37° FITTING/ #12JIC-Fx#12 STL	AR	

		Date:07/2024	PAGE:FM-00HO-01
HOSE HYDRAULIC FC-300 - 426 & 436 - MISCELLANEOUS			

Item#	Part	Description	QTY	Notes
130	5011142	FEMALE ELBOW 90° LONG DROP/ JIC 37° FITTING/ #12JIC-Fx#12 STL	AR	
130	501686	FEMALE ELBOW 90° SHORT DROP/ JIC 37° FITTING/ #16JIC-Fx#16 STL	AR	
130	5011116	FEMALE ELBOW 90° SHORT DROP/ JIC 37° FITTING/ #20JIC-Fx#20 STL	AR	
130	5011243	FEMALE ELBOW 90° LONG DROP/ JIC 37° FITTING/ #20JIC-Fx#20 STL	AR	
140	5011063	FEMALE ELBOW 90° SHORT DROP/ SAE 45° FITTING/ #6FL-Fx#6 ZP	AR	
140	507520	FEMALE ELBOW 90° SHORT DROP/ SAE 45° FITTING/ #8FL-Fx#8 ZP	AR	
150	19-10-481	FEMALE ELBOW 45° SHORT DROP/ JIC 37° FITTING/ #4JIC-Fx#4 ZP	AR	
150	501839	FEMALE ELBOW 45° SHORT DROP/ JIC 37° FITTING/ #8JIC-Fx#8 ZP	AR	
150	507570	FEMALE ELBOW 45° SHORT DROP/ JIC 37° FITTING/ #10JIC-Fx#10 ZP	AR	
150	501793	FEMALE ELBOW 45° SHORT DROP/ JIC 37° FITTING/ #12JIC-Fx#12 SS	AR	
150	501361	FEMALE ELBOW 45° SHORT DROP/ JIC 37° FITTING/ #16JIC-Fx#16 ZP	AR	
150	5011069	FEMALE ELBOW 45° SHORT DROP/ JIC 37° FITTING/ #20JIC-Fx#20 STL	AR	
150	5011214	FEMALE ELBOW 45° SHORT DROP / JIC 37° / #20JIC-Fx#20 STL	AR	
160	5011242	FEMALE ELBOW 45° SHORT DROP/ JIC 37° FITTING/ #6JIC-Fx#6 STL	AR	
180	501828	MALE CONNECTOR SWIVEL / INVERTED FLARE / #5IFL-Mx#6 ZP	AR	
180	501826	MALE CONNECTOR SWIVEL / INVERTED FLARE / #6IFL-Mx#6 ZP	AR	
180	507564	MALE CONNECTOR / PIPE FITTING / 1/2NPT-Mx#10 ZP	AR	
190	501827	MALE ELBOW 90° SWIVEL / INVERTED FLARE / #6IFL-Mx#6 ZP	AR	
		A) SERVICE ONLY		
		C) THIS HOSE HAVE COIL PROTECTOR AT SOME PLACE		
		S) THIS HOSE HAVE SHEATHED PROTECTOR AT SOME PLACE		
		P) CALL ORDER DESK FOR SPECIFIC APPLICATION (V.I.N.)		

	Date:07/2024	PAGE:FM-00HO-10
HOSE AIR BRAKE - MISCELLANEOUS		

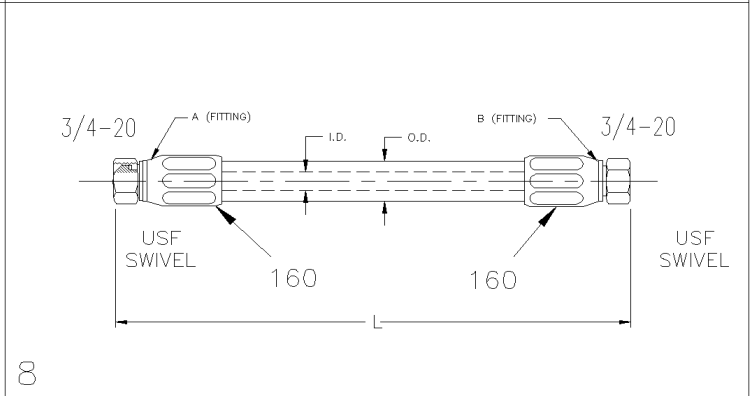
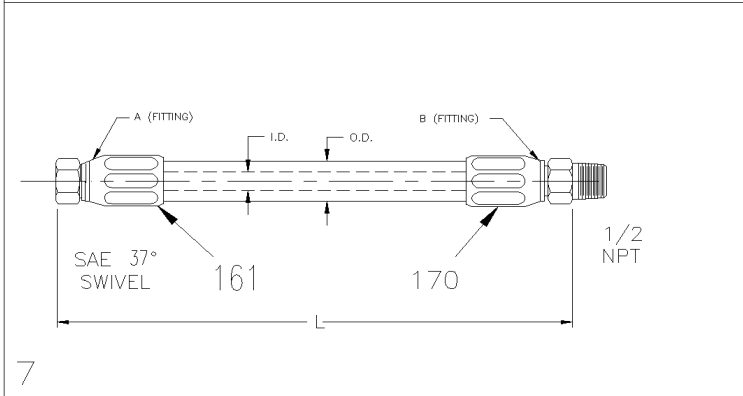
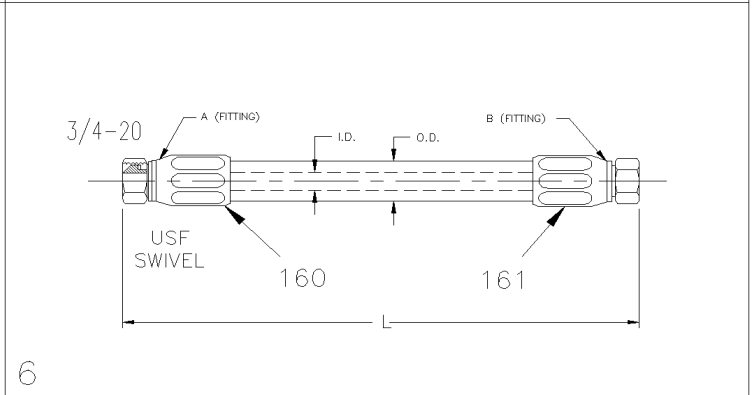
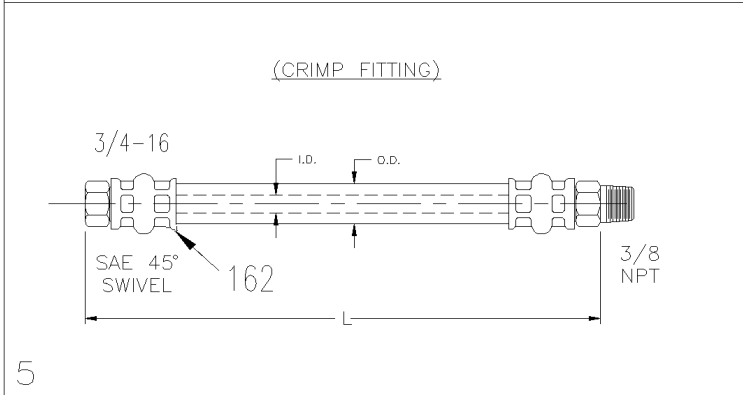
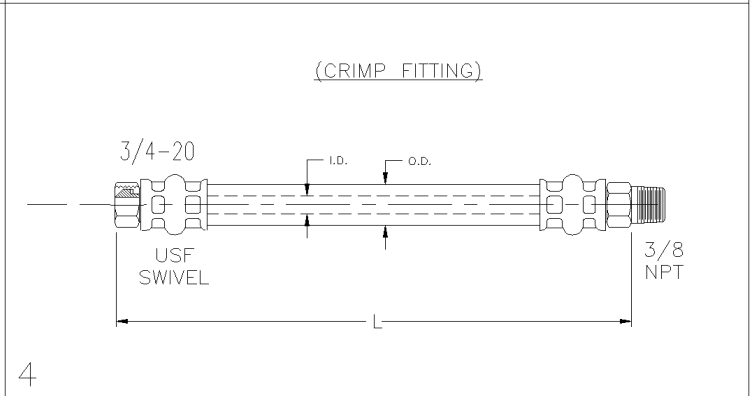
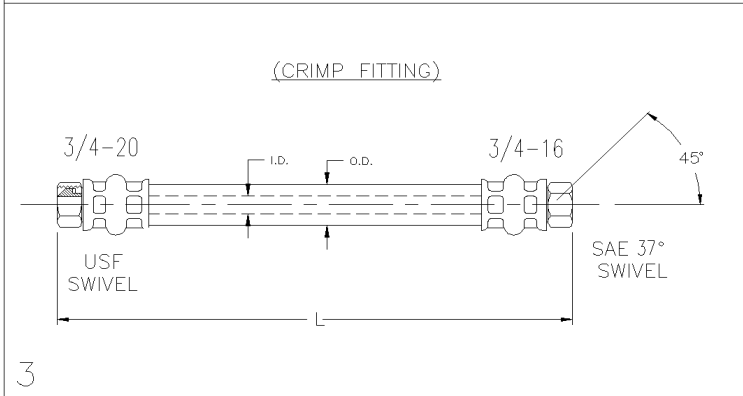
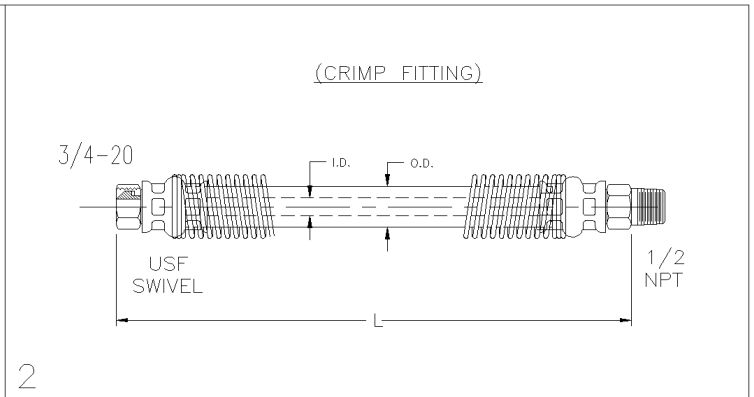
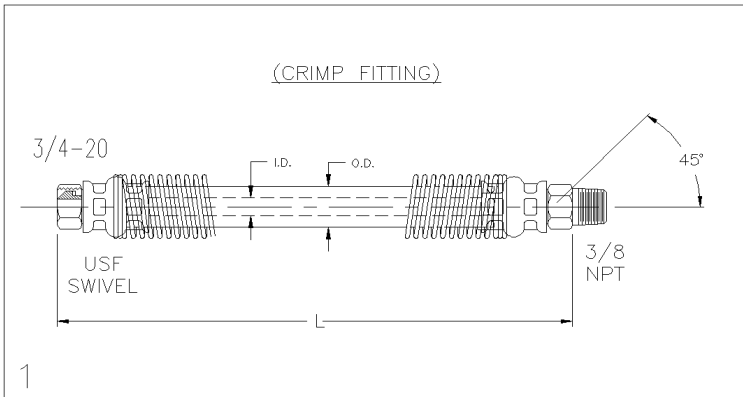

	Date:07/2024	PAGE:FM-00HO-10
HOSE AIR BRAKE - MISCELLANEOUS		

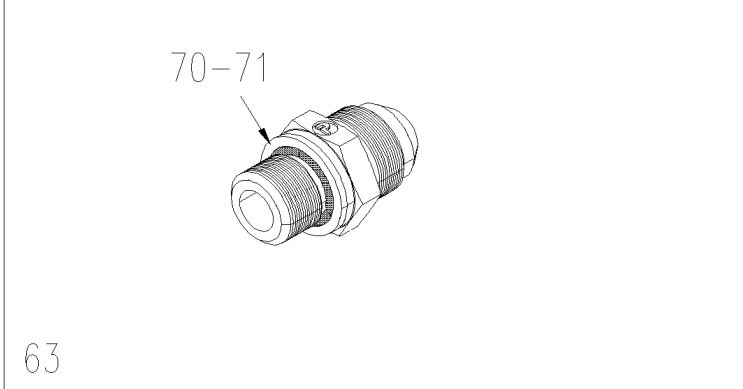
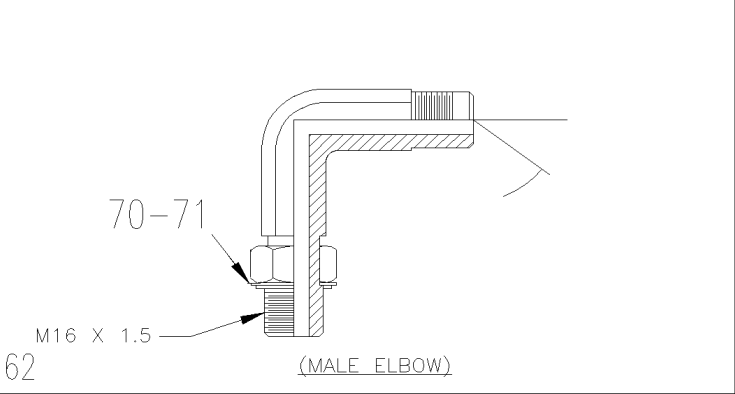
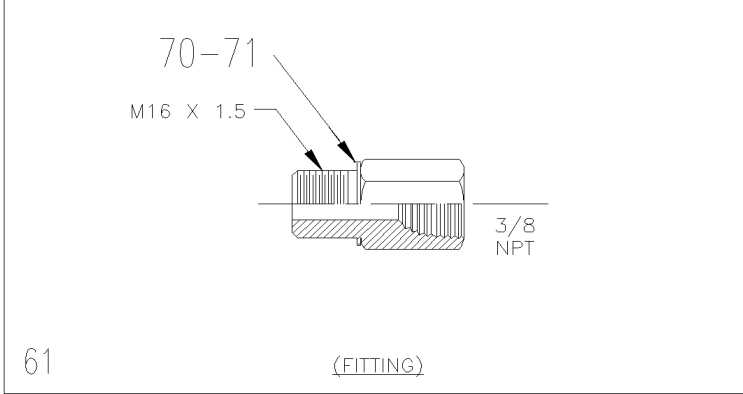
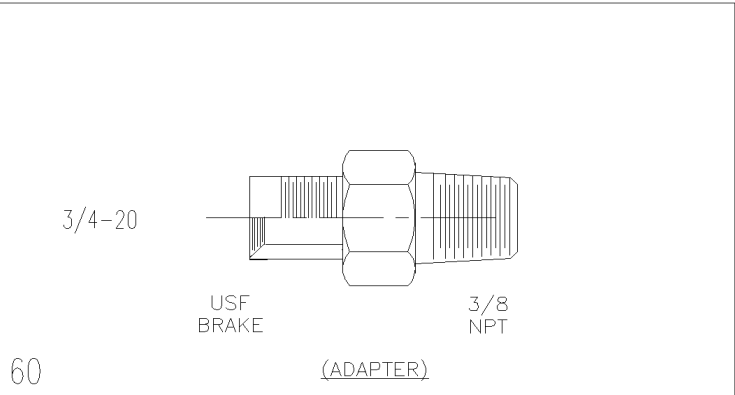
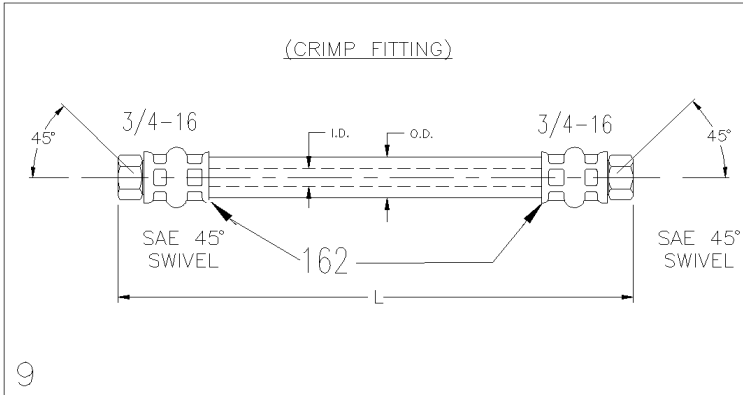

Date:07/2024

PAGE:FM-00HO-10

HOSE AIR BRAKE - MISCELLANEOUS

Item#	Part	Description	QTY	Notes
1	641306	HOSE BRAKE #8 718MM (28 1/4")	AR	
1	2012692	HOSE BRAKE #8 749MM (29 1/2")	AR	B S
1	641307	HOSE BRAKE #8 756MM (29 3/4")	AR	
1	641300	HOSE BRAKE #8 832MM (32 3/4)	AR	D
1	641301	HOSE BRAKE #8 841MM (33 1/8)	AR	
1	2012693	HOSE BRAKE #8 908MM (35 3/4")	AR	B
1	641304	HOSE BRAKE #8 1045MM (41 1/8")	AR	
2	641302	HOSE BRAKE #8 610MM (24")	AR	
2	641292	HOSE BRAKE #8 632MM (24 7/8")	AR	S
2	641303	HOSE BRAKE #8 914MM (36")	AR	
2	641305	HOSE BRAKE #8 718MM (28 1/4")	AR	
2	641902	HOSE BRAKE #8 737MM (29")	AR	
2	641477	HOSE BRAKE #8 813MM (32")	AR	
2	641901	HOSE BRAKE #8 952MM (37 1/2")	AR	A
2	641900	HOSE BRAKE #8 1040MM (41")	AR	A
3	641905	HOSE BRAKE #8 952MM (37 1/2")	AR	
3	641903	HOSE BRAKE #8 1090MM (43")	AR	
3	641904	HOSE BRAKE #8 1190MM (47")	AR	
3	641908	HOSE BRAKE #8 1300MM (51")	AR	
3	642089	HOSE BRAKE #8 1625.6MM (64")	AR	
4	642019	HOSE BRAKE #8 718MM (28 1/4")	AR	
4	642018	HOSE BRAKE #8 952MM (37 1/2")	AR	B
5	642020	HOSE BRAKE #8 914MM (36")	AR	
6	141836	HOSE BRAKE #8 864MM (34")	AR	
6	141812	HOSE BRAKE #8 1012MM (40")	AR	
6	141811	HOSE BRAKE #8 1113MM (44")	AR	
7	141751	HOSE BRAKE #8 559MM (22")	AR	
7	141984	HOSE BRAKE #8 664MM (26 1/8")	AR	
8	141796	HOSE BRAKE #8 1012MM (40")	AR	
8	141794	HOSE BRAKE #8 1113MM (44")	AR	
9	N24602	HOSE BRAKE / #8 25.50"	AR	
9	N21740	HOSE BRAKE / #8 29"	AR	
9	N95702-01	HOSE BRAKE / #8 31"	AR	
9	N24601	HOSE BRAKE / #8 32"	AR	
9	N95702-02	HOSE BRAKE / #8 34"	AR	
9	N21739	HOSE BRAKE / #8 43"	AR	
9	N95702-03	HOSE BRAKE / #8 45"	AR	
NS	2011862	HOSE BRAKE / #8 1143MM (45")	AR	
NS	G5002355	HOSE BRAKE / #8 1143MM (45")	AR	
9	N24592	HOSE BRAKE / #8 1752MM (69")	AR	
9	N24589	. HOSE ASSY / #8 69"	1	
9	N24590	. FIBER LOOMS / 1" / BLACK	AR	

Date:07/2024

PAGE:FM-00HO-10

HOSE AIR BRAKE - MISCELLANEOUS

Item#	Part	Description	QTY	Notes
9	N24591	HOSE BRAKE #8 1850MM (73")	AR	
9	N24588	. HOSE BRAKE / #8 73"	1	
9	N24590	. FIBER LOOMS / 1" / BLACK	AR	
60	501842	ADAPTER / AIR BRAKE HOSE FITTING / 3/4-20-Mx3/8NPT-M STL	AR	
60	501807	ADAPTER / AIR BRAKE HOSE FITTING / 7/8-20-Mx3/8NPT-M BR	AR	
60	N.P.N.	ADAPTER / AIR BRAKE HOSE FITTING / 3/4-20-Mx1/2NPT-M BR		4
61	141788	ADAPTOR M16 - 3/8 FPT / SERVICE & EMERGENCY	AR	
61	5011205	FEMALE CONNECTOR / PIPE @ METRIC / 3/8NPT-FxM16-1.5-M ZP	AR	
. NS	641297	. O-RING 13.1MM I.D. X 2.6 TH	1	
. NS	641298	. WASHER FL 17MM I.D x 22MM O.D. x 1.5MM	1	
62	660914	MALE ELBOW 90° / JIC 37° FITTING / #8JIC-MxM16-1.5-M STL	AR	
. NS	641297	. O-RING 13.1MM I.D. X 2.6 TH	1	
. NS	641298	. WASHER FL 17MM I.D x 22MM O.D. x 1.5MM	1	
63	641294	MALE CONNECTOR / JIC 37° FITTING / #8JIC-MxM16-1.5-M STL	AR	
. NS	641297	. O-RING 13.1MM I.D. X 2.6 TH	1	
. NS	641298	. WASHER FL 17MM I.D x 22MM O.D. x 1.5MM	1	
70	641298	WASHER FL 17MM I.D x 22MM O.D. x 1.5MM	AR	
71	641297	O-RING 13.1MM I.D. X 2.6 TH	AR	
160	501843	FEMALE CONNECTOR SWIVEL / AIR BRAKE HOSE / #8USFFx#8 STL	AR	
161	641287	FEMALE CONNECTOR SWIVEL / JIC 37° FITTING / #8JIC-Fx#8 STL	AR	
162	N8890797	FEMALE CONNECTOR SWIVEL / SAE 45° FITTING / #8FL-Fx#8 BR	AR	
170	507563	MALE CONNECTOR / AIR BRAKE HOSE FITTING / #8x1/2NPT-M W/SPRING BR	AR	
		A) ADAPTOR 3/4-20 x 1/2" NPT ARE SCREW ON HOSE (NOT INCLUDE WITH MESUREMENT)		
		B) WITHOUT SPRING GUARD		
		D) USE WITH FITTING # 501807		
		S) FULL LENGHT SPRING GUARD		
		4) NO PARTS NUMBER		

		Date:07/2024	PAGE:FM-00IM-00
INSERT - "MEGATECH"			

<p>10000 – AC0354</p>  <p>563384</p>	<p>10001 – AC0355</p>  <p>563385</p>	<p>10002 – AC0356</p>  <p>563386</p>	<p>10003 – AC0357</p>  <p>563387</p>	<p>10004 – AC0358</p>  <p>563388</p>
<p>10005 – AC0359</p>  <p>563389</p>	<p>10006 – AC0360</p>  <p>563390</p>	<p>10007 – AC0361</p>  <p>563391</p>	<p>10008 – AC0362</p>  <p>563392</p>	<p>10009 – AC0363</p>  <p>562958</p>
<p>10010 – AC0364</p>  <p>563393</p>	<p>10011 – AC0365</p>  <p>563394</p>	<p>10012 – AC0410</p>  <p>563395</p>	<p>10013 – AC0367</p>  <p>563396</p>	<p>10014 – AC0530</p>  <p>562966</p>
<p>10015 – AC1148</p>  <p>563397</p>	<p>10016 – AC1151</p>  <p>563016</p>	<p>10017 – AC1152</p>  <p>563178</p>	<p>10018 – AC1153</p>  <p>563179</p>	 <p>563427</p>
 <p>563428</p>	 <p>563655</p>	 <p>565860</p>	 <p>563469</p>	 <p>564480</p>

		Date:07/2024	PAGE:FM-00IM-00
INSERT - "MEGATECH"			

E

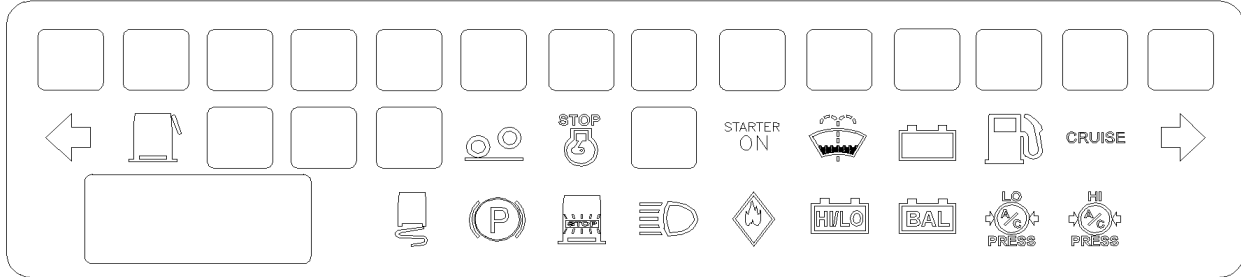

F

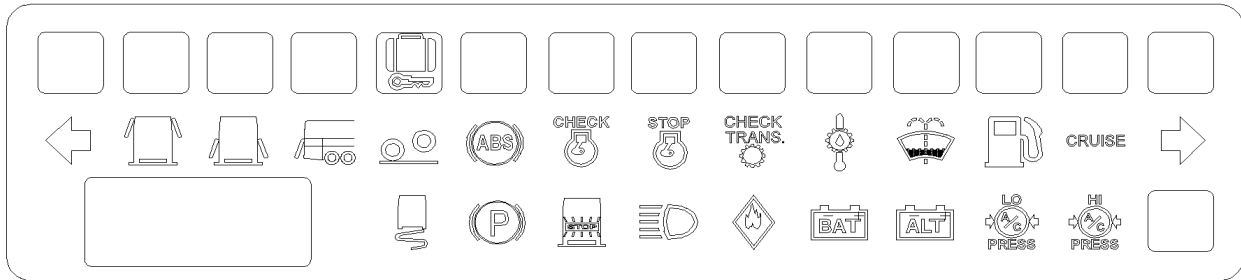

G

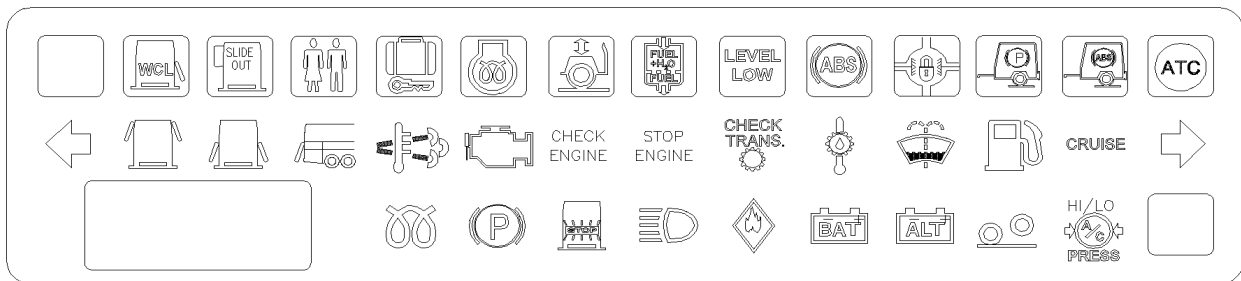

H

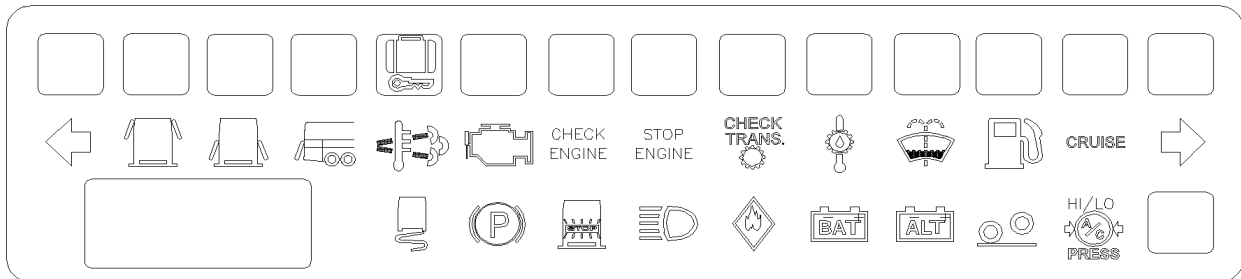

		Date:07/2024	PAGE:FM-00IM-00
INSERT - "MEGATECH"			

Item#	Part	Description	QTY	Notes
1	563384	INSERT / RED / PLATFORM	AR	
2	563385	INSERT / RED / W.C.L. DOOR AJAR	AR	
3	563386	INSERT / RED / LAVATORY OCCUPIED	AR	
4	563387	INSERT / AMBER / LUGGAGE DOOR LOCK	AR	
5	563388	INSERT / AMBER / ABS	AR	
6	563389	INSERT / AMBER / CHECK ENGINE	AR	
7	563390	INSERT / RED / DO NOT SHIFT	AR	
8	563391	INSERT / AMBER / OIL TEMPERATURE	AR	
9	563392	INSERT / AMBER / KNEELING / HI-BUOY	AR	
10	563393	INSERT / AMBER / WATER IN FUEL	AR	
11	563394	INSERT / RED / LEVEL LOW	AR	
12	563395	INSERT / RED / CHECK TRANSMISSION	AR	
13	563396	INSERT / DOOR AJAR	AR	
14	563397	INSERT / AUXILIARY WATER HEATER	AR	
15	563016	INSERT / BLACK / STARTOR ON / W/LETTER CLEAR	AR	
15	563022	INSERT / RED / STARTOR ON	AR	
16	562966	INSERT / BLACK W/LETTER CLEAR / ATC	AR	
17	562958	INSERT / RED / BATTERY # 2	AR	
18	563178	INSERT / SLIDE OUT	AR	
19	563179	INSERT / BLACK W/LETTER CLEAR / TRAILER ABS	AR	
20	563427	INSERT / TRAILER ABS	AR	
21	563428	INSERT / TRAILER BRAKE PROBLEM	AR	
22	563655	INSERT / DIFERENTIAL LOCK	AR	
23	565860	INSERT / ESCAPPE HATCH	AR	
24	563469	INSERT / TIRE PRESSURE	AR	
25	564480	INSERT / VEHICULE WEIGHT	1	
26	564481	INSERT / BRAKE ON	1	
A	562791	TELLTALE MODULE ASSY	AR	
B	562891	TELLTALE MODULE ASSY	AR	
C	562907	TELLTALE MODULE ASSY	AR	
. NS	563672	. FACE PLACE INSERT RETAINER	AR	
D	563333	TELLTALE MODULE ASSY	AR	
. NS	563720	. TELL TALE FACE PLATE	1	
E	563672	. FACE PLACE INSERT RETAINER	1	A
F	563720	. TELL TALE FACE PLATE	1	B
G	564032	TELLTALE MODULE ASSY	AR	
. NS	564201	. FACE PLACE INSERT RETAINER	1	
I	564080	TELLTALE MODULE ASSY	1	
		A) TO FIX ANY INSERT ABOVE TO TELLS TALES MODULE 562907		

		Date:07/2024	PAGE:FM-00IM-00	
INSERT - "MEGATECH"				
Item#	Part	Description	QTY	Notes
		B) TO FIX ANY INSERT ABOVE TO TELLS TALES MODULE 563333		

	Date:07/2024	PAGE:FM-00KF-00
KEY & CYLINDER CODE "FORD"		

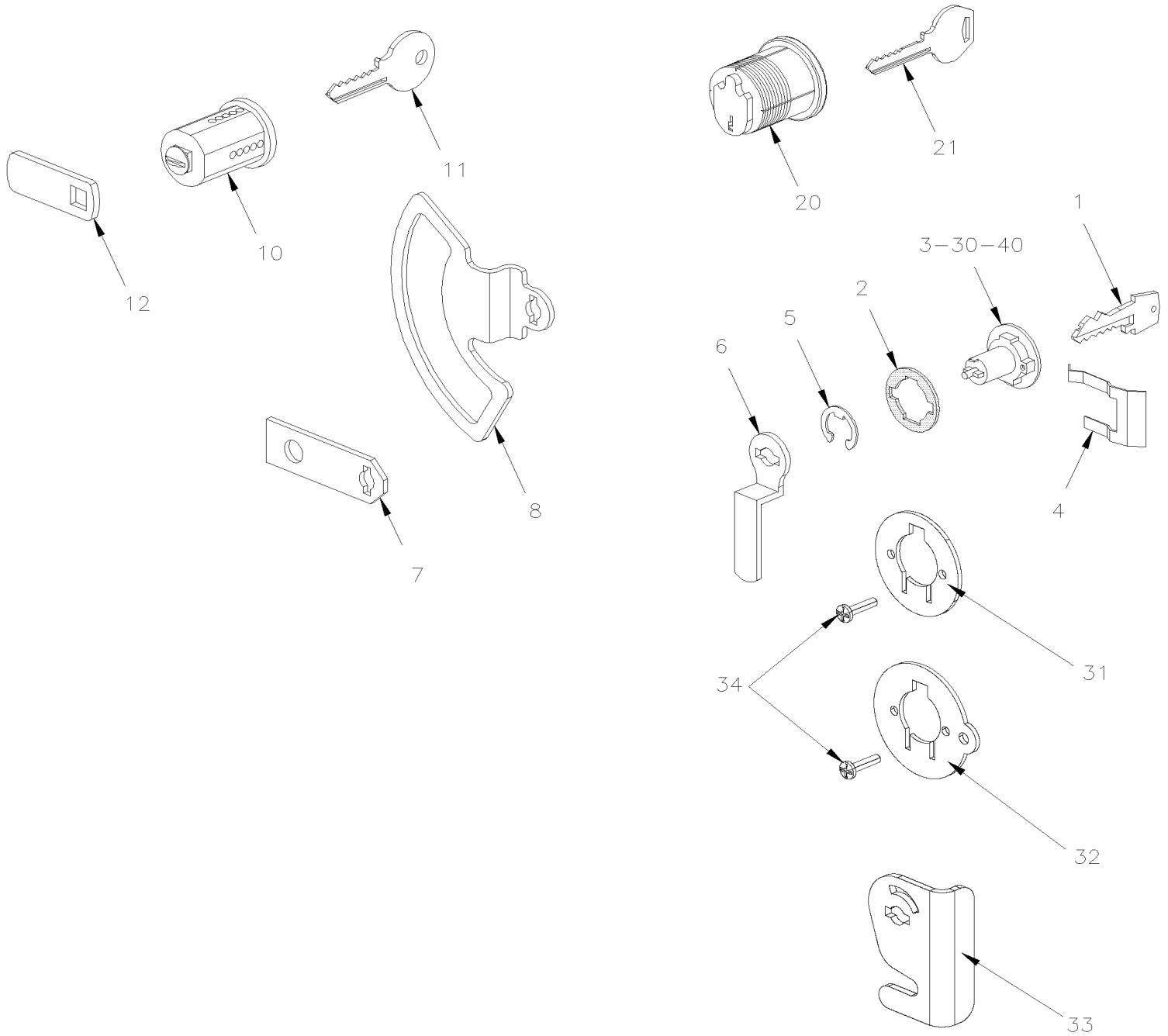

Date:07/2024

PAGE:FM-00KF-00

KEY & CYLINDER CODE "FORD"

Item#	Part	Description	QTY	Notes
	780238	KEY BLANK UNCUT / # CUT CODE	AR	
1	282179	KEY CODE / 00 / 14521	AR	
1	282180	KEY CODE / 01 / 14522	AR	
1	282181	KEY CODE / 02 / 14523	AR	
1	282182	KEY CODE / 03 / 14524	AR	
1	282183	KEY CODE / 04 / 14525	AR	
1	282184	KEY CODE / 05 / 14531	AR	
1	282185	KEY CODE / 06 / 14532	AR	
1	282186	KEY CODE / 07 / 14533	AR	
1	282187	KEY CODE / 08 / 14533	AR	
1	282188	KEY CODE / 09 / 14535	AR	
1	282189	KEY CODE / 10 / 14541	AR	
1	282190	KEY CODE / 11 / 14542	AR	
1	282191	KEY CODE / 12 / 14543	AR	
1	282192	KEY CODE / 13 / 14544	AR	
1	282193	KEY CODE / 14 / 14545	AR	
1	282194	KEY CODE / 15 / 14551	AR	
1	282195	KEY CODE / 16 / 14552	AR	
1	282196	KEY CODE / 17 / 14553	AR	
1	282197	KEY CODE / 18 / 14554	AR	
1	282198	KEY CODE / 19 / 15112	AR	
1	282199	KEY CODE / 20 / 15113	AR	
1	282200	KEY CODE / 21 / 15114	AR	
1	282201	KEY CODE / 22 / 15115	AR	
1	282202	KEY CODE / 23 / 15121	AR	
1	282203	KEY CODE / 24 / 15122	AR	
1	282204	KEY CODE / 25 / 15123	AR	
1	282205	KEY CODE / 26 / 15124	AR	
1	282206	KEY CODE / 27 / 15125	AR	
1	282207	KEY CODE / 28 / 15131	AR	
1	282208	KEY CODE / 29 / 15132	AR	
1	282209	KEY CODE / 30 / 15133	AR	
1	282210	KEY CODE / 31 / 15134	AR	
1	282211	KEY CODE / 32 / 15135	AR	
1	282212	KEY CODE / 33 / 15141	AR	
1	282213	KEY CODE / 34 / 15142	AR	
1	282214	KEY CODE / 35 / 15143	AR	
1	282215	KEY CODE / 36 / 15144	AR	
1	282216	KEY CODE / 37 / 15145	AR	
1	282217	KEY CODE / 38 / 15151	AR	

Date:07/2024

PAGE:FM-00KF-00

KEY & CYLINDER CODE "FORD"

Item#	Part	Description	QTY	Notes
1	282218	KEY CODE / 39 / 15152	AR	
1	282219	KEY CODE / 40 / 15153	AR	
1	282220	KEY CODE / 41 / 15154	AR	
1	282221	KEY CODE / 42 / 15155	AR	
1	282222	KEY CODE / 43 / 15211	AR	
1	282223	KEY CODE / 44 / 15212	AR	
1	282224	KEY CODE / 45 / 15213	AR	
1	282225	KEY CODE / 46 / 15214	AR	
1	282226	KEY CODE / 47 / 15215	AR	
1	282227	KEY CODE / 48 / 15221	AR	
1	282228	KEY CODE / 49 / 15223	AR	
1	282229	KEY CODE / 50 / 15224	AR	
1	282230	KEY CODE / 51 / 15225	AR	
1	282231	KEY CODE / 52 / 15231	AR	
1	282232	KEY CODE / 53 / 15232	AR	
1	282233	KEY CODE / 54 / 15233	AR	
1	282234	KEY CODE / 55 / 15234	AR	
1	282235	KEY CODE / 56 / 15235	AR	
1	282236	KEY CODE / 57 / 15241	AR	
1	282237	KEY CODE / 58 / 15242	AR	
1	282238	KEY CODE / 59 / 15243	AR	
1	282239	KEY CODE / 60 / 15244	AR	
1	282240	KEY CODE / 61 / 15245	AR	
1	282241	KEY CODE / 62 / 15251	AR	
1	282242	KEY CODE / 63 / 15252	AR	
1	282243	KEY CODE / 64 / 15253	AR	
1	282244	KEY CODE / 65 / 15254	AR	
1	282245	KEY CODE / 66 / 15255	AR	
1	282246	KEY CODE / 67 / 15311	AR	
1	282247	KEY CODE / 68 / 15312	AR	
1	282248	KEY CODE / 69 / 15313	AR	
1	282249	KEY CODE / 70 / 15314	AR	
1	282250	KEY CODE / 71 / 15315	AR	
1	282251	KEY CODE / 72 / 15321	AR	
1	282252	KEY CODE / 73 / 15322	AR	
1	282253	KEY CODE / 74 / 15323	AR	
1	282254	KEY CODE / 75 / 15324	AR	
1	282255	KEY CODE / 76 / 15325	AR	
1	282256	KEY CODE / 77 / 15331	AR	
1	282257	KEY CODE / 78 / 15332	AR	
1	282258	KEY CODE / 79 / 15334	AR	
1	282259	KEY CODE / 80 / 15335	AR	

Date:07/2024

PAGE:FM-00KF-00

KEY & CYLINDER CODE "FORD"

Item#	Part	Description	QTY	Notes
1	282260	KEY CODE / 81 / 15341	AR	
1	282261	KEY CODE / 82 / 15342	AR	
1	282262	KEY CODE / 83 / 15343	AR	
1	282263	KEY CODE / 84 / 15344	AR	
1	282264	KEY CODE / 85 / 15345	AR	
1	282265	KEY CODE / 86 / 15351	AR	
1	282266	KEY CODE / 87 / 15352	AR	
1	282267	KEY CODE / 88 / 15353	AR	
1	282268	KEY CODE / 89 / 15354	AR	
1	282269	KEY CODE / 90 / 15355	AR	
1	282270	KEY CODE / 91 / 15411	AR	
1	282271	KEY CODE / 92 / 15412	AR	
1	282272	KEY CODE / 93 / 15413	AR	
1	282273	KEY CODE / 94 / 15414	AR	
1	282274	KEY CODE / 95 / 15415	AR	
1	282275	KEY CODE / 96 / 15421	AR	
1	282276	KEY CODE / 97 / 15422	AR	
1	282277	KEY CODE / 98 / 15423	AR	
1	282278	KEY CODE / 99 / 15424	AR	
1	780217	KEY CODE / FA 0000	AR	
1	780218	KEY CODE / FA 0050	AR	
1	780219	KEY CODE / FA 0100	AR	
1	780220	KEY CODE / FA 0221	AR	
1	780221	KEY CODE / FA 0225	AR	
1	780222	KEY CODE / FA 0300	AR	
1	780223	KEY CODE / FA 0400	AR	
1	780224	KEY CODE / FA 0500	AR	
1	780225	KEY CODE / FA 0600	AR	
1	780226	KEY CODE / FA 0800	AR	
1	282427	KEY CODE / FA 1212	AR	
1	780654	KEY CODE / FA 0001 / 11215	AR	
1	780604	KEY CODE / FA 0013 / 11351	AR	
1	780628	KEY CODE / FA 0020 / 11421	AR	
1	780624	KEY CODE / FA 0028 / 13141	AR	
1	780649	KEY CODE / FA 0055 / 11542	AR	
1	780634	KEY CODE / FA 0107 / 12523	AR	
1	780656	KEY CODE / FA 0109 / 12525	AR	
1	780627	KEY CODE / FA 0113 / 12534	AR	
1	780543	KEY CODE / FA 0169 / 13524	AR	
1	780599	KEY CODE / FA 0190 / 14143	AR	
1	780530	KEY CODE / FA 0199 / 14212	AR	
1	780631	KEY CODE / FA 0206 / 14225	AR	

Date:07/2024

PAGE:FM-00KF-00

KEY & CYLINDER CODE "FORD"

Item#	Part	Description	QTY	Notes
1	780659	KEY CODE / FA 0208 / 14232	AR	
1	780597	KEY CODE / FA 0221 / 14255	AR	
1	780646	KEY CODE / FA 0261 / 14441	AR	
1	780572	KEY CODE / FA 0268 / 14454	AR	
1	780021	KEY CODE / FA 0325 & FA 0329 "Greyhound" / 15244 & / 15233	AR	
1	780805	KEY CODE / FA 0329 "Greyhound" / 15233	AR	
1	780582	KEY CODE / FA 0368 / 15413	AR	
1	780552	KEY CODE / FA 0443 / 21412	AR	
1	780610	KEY CODE / FA 0506 / 24141	AR	
1	780622	KEY CODE / FA 0528 / 22531	AR	
1	780579	KEY CODE / FA 0528 / 22531	AR	
1	780585	KEY CODE / FA 0532 / 22535	AR	
1	780791	KEY CODE / FA 0563 / 23255	AR	
1	780575	KEY CODE / FA 0625 / 24314	AR	
1	780534	KEY CODE / FA 0648 / 24524	AR	
1	780554	KEY CODE / FA 0668 / 25233	AR	
1	780632	KEY CODE / FA 0692 / 25242	AR	
1	780641	KEY CODE / FA 0704 / 25314	AR	
1	780608	KEY CODE / FA 0714 / 25335	AR	
1	780591	KEY CODE / FA 0721 / 25352	AR	
1	780798	KEY CODE / FA 0726 / 25412	AR	
1	780808	KEY CODE / FA 0890 / 32515	AR	
1	780842	KEY CODE / FA 1093	AR	
1	780541	KEY CODE / FA 1116 / 41212	AR	
1	780601	KEY CODE / FA 1252 / 42515	AR	
1	780577	KEY CODE / FA 1316 / 43523	AR	
1	780550	KEY CODE / FA 1320 / 43551	AR	
1	780644	KEY CODE / FA 1343 / 44153	AR	
1	780811	KEY CODE / FA 1465 / 51142	AR	
1	780545	KEY CODE / FA 1486 / 51234	AR	
1	780548	KEY CODE / FA 1549 / 51311	AR	
1	780889	KEY CODE / FA 1513	AR	
1	780020	KEY CODE / FA 0231	AR	
2	780237	SEAL RUBBER 1/32" TH	AR	
2	2800032	SEAL RUBBER 1/16" TH	AR	
3	282079	CYLINDER LOCK / CODE 00 / 14521	AR	
3	282080	CYLINDER LOCK / CODE 01 / 14522	AR	
3	282081	CYLINDER LOCK / CODE 02 / 14523	AR	
3	282082	CYLINDER LOCK / CODE 03 / 14524	AR	
3	282083	CYLINDER LOCK / CODE 04 / 14525	AR	

		Date:07/2024	PAGE:FM-00KF-00
KEY & CYLINDER CODE "FORD"			

Item#	Part	Description	QTY	Notes
3	282084	CYLINDER LOCK / CODE 05 / 14531	AR	
3	282085	CYLINDER LOCK / CODE 06 / 14532	AR	
3	282086	CYLINDER LOCK / CODE 07 / 14533	AR	
3	282087	CYLINDER LOCK / CODE 08 / 14533	AR	
3	282088	CYLINDER LOCK / CODE 09 / 14535	AR	
3	282089	CYLINDER LOCK / CODE 10 / 14541	AR	
3	282090	CYLINDER LOCK / CODE 11 / 14542	AR	
3	282091	CYLINDER LOCK / CODE 12 / 14543	AR	
3	282092	CYLINDER LOCK / CODE 13 / 14544	AR	
3	282093	CYLINDER LOCK / CODE 14 / 14545	AR	
3	282094	CYLINDER LOCK / CODE 15 / 14551	AR	
3	282095	CYLINDER LOCK / CODE 16 / 14552	AR	
3	282096	CYLINDER LOCK / CODE 17 / 14553	AR	
3	282097	CYLINDER LOCK / CODE 18 / 14554	AR	
3	282098	CYLINDER LOCK / CODE 19 / 15112	AR	
3	282099	CYLINDER LOCK / CODE 20 / 15113	AR	
3	282100	CYLINDER LOCK / CODE 21 / 15114	AR	
3	282101	CYLINDER LOCK / CODE 22 / 15115	AR	
3	282102	CYLINDER LOCK / CODE 23 / 15121	AR	
3	282103	CYLINDER LOCK / CODE 24 / 15122	AR	
3	282104	CYLINDER LOCK / CODE 25 / 15123	AR	
3	282105	CYLINDER LOCK / CODE 26 / 15124	AR	
3	282106	CYLINDER LOCK / CODE 27 / 15125	AR	
3	282107	CYLINDER LOCK / CODE 28 / 15131	AR	
3	282108	CYLINDER LOCK / CODE 29 / 15132	AR	
3	282109	CYLINDER LOCK / CODE 30 / 15133	AR	
3	282110	CYLINDER LOCK / CODE 31 / 15134	AR	
3	282111	CYLINDER LOCK / CODE 32 / 15135	AR	
3	282112	CYLINDER LOCK / CODE 33 / 15141	AR	
3	282113	CYLINDER LOCK / CODE 34 / 15142	AR	
3	282114	CYLINDER LOCK / CODE 35 / 15143	AR	
3	282115	CYLINDER LOCK / CODE 36 / 15144	AR	
3	282116	CYLINDER LOCK / CODE 37 / 15145	AR	
3	282117	CYLINDER LOCK / CODE 38 / 15151	AR	
3	282118	CYLINDER LOCK / CODE 39 / 15152	AR	
3	282119	CYLINDER LOCK / CODE 40 / 15153	AR	
3	282120	CYLINDER LOCK / CODE 41 / 15154	AR	
3	282121	CYLINDER LOCK / CODE 42 / 15155	AR	
3	282122	CYLINDER LOCK / CODE 43 / 15211	AR	
3	282123	CYLINDER LOCK / CODE 44 / 15212	AR	
3	282124	CYLINDER LOCK / CODE 45 / 15213	AR	
3	282125	CYLINDER LOCK / CODE 46 / 15214	AR	

Date:07/2024

PAGE:FM-00KF-00

KEY & CYLINDER CODE "FORD"

Item#	Part	Description	QTY	Notes
3	282126	CYLINDER LOCK / CODE 47 / 15215	AR	
3	282127	CYLINDER LOCK / CODE 48 / 15221	AR	
3	282128	CYLINDER LOCK / CODE 49 / 15223	AR	
3	282129	CYLINDER LOCK / CODE 50 / 15234	AR	
3	282130	CYLINDER LOCK / CODE 51 / 15225	AR	
3	282131	CYLINDER LOCK / CODE 52 / 15231	AR	
3	282132	CYLINDER LOCK / CODE 53 / 15232	AR	
3	282133	CYLINDER LOCK / CODE 54 / 15233	AR	
3	282134	CYLINDER LOCK / CODE 55 / 15234	AR	
3	282135	CYLINDER LOCK / CODE 56 / 15235	AR	
3	282136	CYLINDER LOCK / CODE 57 / 15241	AR	
3	282137	CYLINDER LOCK / CODE 58 / 15242	AR	
3	282138	CYLINDER LOCK / CODE 59 / 15243	AR	
3	282139	CYLINDER LOCK / CODE 60 / 15244	AR	
3	282140	CYLINDER LOCK / CODE 61 / 15245	AR	
3	282141	CYLINDER LOCK / CODE 62 / 15251	AR	
3	282142	CYLINDER LOCK / CODE 63 / 15252	AR	
3	282143	CYLINDER LOCK / CODE 64 / 15253	AR	
3	282144	CYLINDER LOCK / CODE 65 / 15254	AR	
3	282145	CYLINDER LOCK / CODE 66 / 15255	AR	
3	282146	CYLINDER LOCK / CODE 67 / 15311	AR	
3	282147	CYLINDER LOCK / CODE 68 / 15312	AR	
3	282148	CYLINDER LOCK / CODE 69 / 15313	AR	
3	282149	CYLINDER LOCK / CODE 70 / 15314	AR	
3	282150	CYLINDER LOCK / CODE 71 / 15315	AR	
3	282151	CYLINDER LOCK / CODE 72 / 15321	AR	
3	282152	CYLINDER LOCK / CODE 73 / 15322	AR	
3	282153	CYLINDER LOCK / CODE 74 / 15323	AR	
3	282154	CYLINDER LOCK / CODE 75 / 15324	AR	
3	282155	CYLINDER LOCK / CODE 76 / 15325	AR	
3	282156	CYLINDER LOCK / CODE 77 / 15331	AR	
3	282157	CYLINDER LOCK / CODE 78 / 15332	AR	
3	282158	CYLINDER LOCK / CODE 79 / 15334	AR	
3	282159	CYLINDER LOCK / CODE 80 / 15335	AR	
3	282160	CYLINDER LOCK / CODE 81 / 15341	AR	
3	282161	CYLINDER LOCK / CODE 82 / 15342	AR	
3	282162	CYLINDER LOCK / CODE 83 / 15343	AR	
3	282163	CYLINDER LOCK / CODE 84 / 15344	AR	
3	282164	CYLINDER LOCK / CODE 85 / 15345	AR	
3	282165	CYLINDER LOCK / CODE 86 / 15351	AR	
3	282166	CYLINDER LOCK / CODE 87 / 15352	AR	
3	282167	CYLINDER LOCK / CODE 88 / 15353	AR	

Date:07/2024

PAGE:FM-00KF-00

KEY & CYLINDER CODE "FORD"

Item#	Part	Description	QTY	Notes
3	282168	CYLINDER LOCK / CODE 89 / 15354	AR	
3	282169	CYLINDER LOCK / CODE 90 / 15355	AR	
3	282170	CYLINDER LOCK / CODE 91 / 15411	AR	
3	282171	CYLINDER LOCK / CODE 92 / 15412	AR	
3	282172	CYLINDER LOCK / CODE 93 / 15413	AR	
3	282173	CYLINDER LOCK / CODE 94 / 15414	AR	
3	282174	CYLINDER LOCK / CODE 95 / 15415	AR	
3	282175	CYLINDER LOCK / CODE 96 / 15421	AR	
3	282176	CYLINDER LOCK / CODE 97 / 15422	AR	
3	282177	CYLINDER LOCK / CODE 98 / 15423	AR	
3	282178	CYLINDER LOCK / CODE 99 / 15424	AR	
3	780235	CYLINDER LOCK / CODE FA 0000	AR	
3	780240	CYLINDER LOCK / CODE FA 0050	AR	
3	780241	CYLINDER LOCK / CODE FA 0100	AR	
3	780242	CYLINDER LOCK / CODE FA 0221	AR	
3	780243	CYLINDER LOCK / CODE FA 0225	AR	
3	780244	CYLINDER LOCK / CODE FA 0300	AR	
3	780245	CYLINDER LOCK / CODE FA 0400	AR	
3	780246	CYLINDER LOCK / CODE FA 0500	AR	
3	780247	CYLINDER LOCK / CODE FA 0600	AR	
3	780248	CYLINDER LOCK / CODE FA 0800	AR	
3	282426	CYLINDER LOCK / CODE FA 1212	AR	
3	780655	CYLINDER LOCK / CODE FA 0001 / 11215	AR	
3	780603	CYLINDER LOCK / CODE FA 0013 / 11351	AR	
3	780629	CYLINDER LOCK / CODE FA 0020 / 11421	AR	
3	780625	CYLINDER LOCK / CODE FA 0028 / 13141	AR	
3	780650	CYLINDER LOCK / CODE FA 0055 / 11542	AR	
3	780633	CYLINDER LOCK / CODE FA 0107 / 12523	AR	
3	780657	CYLINDER LOCK / CODE FA 0109 / 12525	AR	
3	780626	CYLINDER LOCK / CODE FA 0113 / 12534	AR	
3	780542	CYLINDER LOCK / CODE FA 0169 / 13524	AR	
3	780598	CYLINDER LOCK / CODE FA 0190 / 14143	AR	
3	780529	CYLINDER LOCK / CODE FA 0199 / 14212	AR	
3	780630	CYLINDER LOCK / CODE FA 0206 / 14225	AR	
3	780658	CYLINDER LOCK / CODE FA 0208 / 14232	AR	
3	780596	CYLINDER LOCK / CODE FA 0221 / 14255	AR	
3	780647	CYLINDER LOCK / CODE FA 0261 / 14441	AR	
3	780571	CYLINDER LOCK / CODE FA 0268 / 14454	AR	
3	780804	CYLINDER LOCK / CODE FA 0329 / 15233	AR	
3	780581	CYLINDER LOCK / CODE FA 0368 / 15413	AR	
3	780551	CYLINDER LOCK / CODE FA 0443 / 21412	AR	
3	780609	CYLINDER LOCK / CODE FA 0506 / 24141	AR	

Date:07/2024

PAGE:FM-00KF-00

KEY & CYLINDER CODE "FORD"

Item#	Part	Description	QTY	Notes
3	780621	CYLINDER LOCK / CODE FA 0528 / 22531	AR	
3	780580	CYLINDER LOCK / CODE FA 0528 / 22531	AR	
3	780584	CYLINDER LOCK / CODE FA 0532 / 22535	AR	
3	780792	CYLINDER LOCK / CODE FA 0563 / 23255	AR	
3	780574	CYLINDER LOCK / CODE FA 0625 / 24314	AR	
3	284776	CYLINDER LOCK / CODE FA 0648 / 24524	AR	
3	780555	CYLINDER LOCK / CODE FA 0692 / 25642	AR	
3	780640	CYLINDER LOCK / CODE FA 0704 / 25314	AR	
3	780607	CYLINDER LOCK / CODE FA 0714 / 25335	AR	
3	780590	CYLINDER LOCK / CODE FA 0721 / 25352	AR	
3	780797	CYLINDER LOCK / CODE FA 0726 / 25412	AR	
3	780807	CYLINDER LOCK / CODE FA 0890 / 32515	AR	
3	780821	CYLINDER LOCK / CODE FA 0899 / 32534	AR	
3	780841	CYLINDER LOCK / CODE FA 1093 / 41114	AR	
3	780843	CYLINDER LOCK / CODE FA 1093	AR	
3	780540	CYLINDER LOCK / CODE FA 1116 / 41212	AR	
3	780600	CYLINDER LOCK / CODE FA 1252 / 42515	AR	
3	780576	CYLINDER LOCK / CODE FA 1316 / 43523	AR	
3	780549	CYLINDER LOCK / CODE FA 1320 / 43551	AR	
3	780643	CYLINDER LOCK / CODE FA 1343 / 44153	AR	
3	780810	CYLINDER LOCK / CODE FA 1465 / 51142	AR	
3	780544	CYLINDER LOCK / CODE FA 1486 / 51234	AR	
3	780547	CYLINDER LOCK / CODE FA 1549 / 51311	AR	
3	780888	CYLINDER LOCK / CODE FA 1513	AR	
3	780016	CYLINDER LOCK / CODE FA 0231	AR	
4	780236	. RETAINER CLIP	AR	
5	504477	. RING RETAINER / EXT 14.0 X 13.4 X 1.0MM	AR	
6	281498	PIVOT LOCK 3/8" OFFSET	AR	B
6	287406	PIVOT LOCK 9.5MM OFFSET	AR	
6	286553	PIVOT LOCK 18.7MM OFFSET	AR	A
7	284531	PIVOT LOCK ROD	AR	
8	281704	PIVOT LOCK	AR	
10	780180	LOCK CYLINDER W/KEY / "VIRO"	AR	
. NS	780501	. KEY	1	
10	780806	LOCK CYLINDER W/KEY / "VIRO"	AR	
. NS	780501	. KEY	1	
11	780501	. KEY	AR	
12	285277	PIVOT LEVER / 40.5MM	AR	
12	289549	PIVOT LOCK ACTUATOR 42.4MM / W/11MM OFFSET	AR	
NS	281782	PIVOT LEVER / 39.67MM / W/.09MM OFFSET	AR	
NS	289557	PIVOT LEVER / 42.4MM / W/13MM OFFSET	AR	

Date:07/2024

PAGE:FM-00KF-00

KEY & CYLINDER CODE "FORD"

Item#	Part	Description	QTY	Notes
NS	280959	CAM, LOCK ANGLE / 28.6MM x 25.4MM	AR	
NS	289556	CAM, LOCK ANGLE / 28.6MM x 36.4MM	AR	
20	780563	CYLINDER LOCK ASSY W/2 KEYS / "CORBIN"	AR	
NS	780564	KEY / "CORBIN" BLANK	2	
20	780430	CYLINDER LOCK ASSY W/2 KEYS / "CORBIN"	AR	
NS	780562	KEY / "CORBIN" BLANK	2	
20	780803	CYLINDER LOCK ASSY W/2 KEYS / "SCHLAGE"	AR	
NS	780902	KEY / "SCHLAGE" BLANK	1	
21	780564	KEY / "CORBIN" BLANK	AR	D
21	780562	KEY / "CORBIN" BLANK	AR	E
		NEXT FOLLOWING CYLINDER LOCK MODIFIED		
		ARE USALLY USED ON SEDAN DOOR SERIES "H"		
		AND ON W.C.L. DOOR SERIES "XL"		
30	284561	CYLINDER LOCK MODIFIED / CODE A / 11215	AR	H
30	Call order desk	CYLINDER LOCK MODIFIED / CODE FA 0001 / 11215	AR	P H
30	287379	CYLINDER LOCK / CODE BA / FA 0001 / 11215	AR	H
30	2800006	CYLINDER LOCK MODIFIED / WITH 2 HOLES #4-40 / CODE M / FA 0013	AR	X
30	286156	CYLINDER LOCK / CODE M / FA 0013	AR	X
30	286156	CYLINDER LOCK / CODE M / FA 0013 / 11351	AR	H
30	Call order desk	CYLINDER LOCK MODIFIED / CODE FA 0020 / 11421	AR	P H
30	2800004	CYLINDER LOCK MODIFIED / WITH 2 HOLES #4-40 / CODE O / FA 0028	AR	X
30	287079	CYLINDER LOCK / CODE O / FA 0028 / 13141	AR	X
30	289492	CYLINDER LOCK MODIFIED / WITH 2 HOLES #4-40 / CODE P / FA 0055 / 11542	AR	X
30	287335	CYLINDER LOCK / CODE P / FA 0055 / 11542	AR	X
30	Call order desk	CYLINDER LOCK MODIFIED / CODE FA 0107 / 12523	AR	P H
30	287926	CYLINDER LOCK / CODE Q / FA 0107 / 12523	AR	H
30	2800007	CYLINDER LOCK MODIFIED / WITH 2 HOLES #4-40 / CODE R / FA 0109	AR	X
30	287460	CYLINDER LOCK / CODE R / FA 0109 / 12525	AR	X
30	Call order desk	CYLINDER LOCK MODIFIED / CODE FA 0109 / 12525	AR	P H
30	289489	CYLINDER LOCK MODIFIED / WITH 2 HOLES #4-40 / CODE S / FA 0113 / 12534	AR	X
30	287100	CYLINDER LOCK / CODE S / FA 0113 / 12534	AR	X
30	2800003	CYLINDER LOCK MODIFIED / WITH 2 HOLES #4-40 / CODE AO / FA 1116	AR	X
30	284935	CYLINDER LOCK / CODE AO / FA 1116	AR	X
30	287738	CYLINDER LOCK MODIFIED / WITH 2 HOLES #4-40 / CODE AY / FA 0150	AR	X
30	287736	CYLINDER LOCK / CODE AY / FA 0150	AR	X
30	289478	CYLINDER LOCK MODIFIED / WITH 2 HOLES #4-40 / CODE U / FA 0169 / 13524	AR	X
30	285021	CYLINDER LOCK / CODE U / FA 0169 / 13524	AR	X
30	289485	CYLINDER LOCK MODIFIED / WITH 2 HOLES #4-40 / CODE V / FA 0190 / 14143	AR	X
30	285946	CYLINDER LOCK / CODE V / FA 0190 / 14143	AR	X

Date:07/2024

PAGE:FM-00KF-00

KEY & CYLINDER CODE "FORD"

Item#	Part	Description	QTY	Notes
30	284513	CYLINDER LOCK / CODE W / FA 0199 / 14212	AR	X
30	289479	CYLINDER LOCK MODIFIED / WITH 2 HOLES #4-40 / CODE W / FA 0199 / 14212	AR	X
30	Call order desk	CYLINDER LOCK MODIFIED / CODE FA 0206 / 14225	AR	P H
30	Call order desk	CYLINDER LOCK MODIFIED / CODE FA 0208 / 14232	AR	P H
30	2800008	CYLINDER LOCK MODIFIED / WITH 2 HOLES #4-40 / CODE Y / FA 0208	AR	X
30	288154	CYLINDER LOCK / CODE Y / FA 0208 / 14232	AR	X
30	285932	CYLINDER LOCK MODIFIED / CODE FA 0221 / 14255	AR	
30	289484	CYLINDER LOCK MODIFIED / WITH 2 HOLES / CODE FA 0221 / 14255	AR	X
30	285932	CYLINDER LOCK MODIFIED / CODE FA 0221	AR	X
30	289466	CYLINDER LOCK MODIFIED / WITH 2 HOLES #4-40 / CODE T / FA 0261 / 14441	AR	X
30	285604	CYLINDER LOCK / CODE T / FA 0261	AR	X
30	Call order desk	CYLINDER LOCK MODIFIED / CODE FA 0268 / 14454	AR	P H
30	2800008	CYLINDER LOCK MODIFIED / WITH 2 HOLES #4-40 / CODE Y / FA 0208	AR	X
30	285496	CYLINDER LOCK / CODE Z / FA 0268	AR	X
30	287633	CYLINDER LOCK MODIFIED / WITH 2 HOLES #4-40 / CODE L / FA 0329 / 15233	AR	X
30	287629	CYLINDER LOCK / CODE L & CODE BH CODE FA 0329 FA 0325 / 15244 & / 15233	AR	X
30	284841	CYLINDER LOCK MODIFIED / CODE FA 0368 / 15413	AR	H
30	289482	CYLINDER LOCK MODIFIED / WITH 2 HOLES #4-40 / CODE AA / FA 0368 / 15413	AR	X
30	285584	CYLINDER LOCK / CODE AA / FA 0368 / 15413	AR	X
30	285264	CYLINDER LOCK / CODE AB / FA 0443 / 21412	AR	H
30	289487	CYLINDER LOCK MODIFIED / WITH 2 HOLES #4-40 / CODE AC / FA 0506 / 24141	AR	X
30	286459	CYLINDER LOCK / CODE AC / FA 0506 / 24141	AR	X
30	285577	CYLINDER LOCK MODIFIED / CODE FA 0528 / 22531	AR	H
30	289488	CYLINDER LOCK MODIFIED / WITH 2 HOLES #4-40 / CODE AD / FA 0528 / 22531	AR	X
30	286983	CYLINDER LOCK / CODE AD / FA 0528 / 22531	AR	X
30	285670	CYLINDER LOCK / CODE AE / FA 0532 / 22535	AR	H
30	289483	CYLINDER LOCK MODIFIED / WITH 2 HOLES #4-40 / CODE AE / FA 0532 / 22535	AR	X
30	285670	CYLINDER LOCK / CODE AE / FA 0532	AR	X
30	Call order desk	CYLINDER LOCK MODIFIED / CODE FA 0563 / 23255	AR	P H
30	285545	CYLINDER LOCK / CODE AG / FA 0625 / 24314	AR	H
30	284373	CYLINDER LOCK / CODE AH / FA 0648 / 24524	AR	H
30	285276	CYLINDER LOCK / CODE AI / FA 0668 / 25233	AR	H
30	287920	CYLINDER LOCK / CODE AJ / FA 0692 / 25642	AR	H
30	289493	CYLINDER LOCK MODIFIED / WITH 2 HOLES #4-40 / CODE AJ / FA 0692 / 25642	AR	X
30	287920	CYLINDER LOCK / CODE AJ / FA 0692	AR	X
30	289490	CYLINDER LOCK MODIFIED / WITH 2 HOLES #4-40 / CODE AK / FA 0704 / 25314	AR	X
30	287247	CYLINDER LOCK / CODE AK / FA 0704 / 25314	AR	X
30	2800005	CYLINDER LOCK MODIFIED / WITH 2 HOLES #4-40 / CODE AL / FA 0714	AR	X
30	286418	CYLINDER LOCK / CODE AL / FA 0714 / 25235	AR	H
30	285861	CYLINDER LOCK / CODE AM / FA 0721 / 25352	AR	H
30	287654	CYLINDER LOCK MODIFIED / WITH 2 HOLES #4-40 / CODE AN / FA 0726 / 25412	AR	X
30	289392	CYLINDER LOCK / CODE AN / FA 0726	AR	X

Date:07/2024

PAGE:FM-00KF-00

KEY & CYLINDER CODE "FORD"

Item#	Part	Description	QTY	Notes
30	287641	CYLINDER LOCK / CODE AV / FA 0890 / 32515	AR	H
30	287701	CYLINDER LOCK MODIFIED / WITH 2 HOLES #4-40 / CODE AX / FA 0899	AR	X
30	287699	CYLINDER LOCK / CODE AX / FA 0899	AR	X
30	284935	CYLINDER LOCK / CODE AO / FA 1116 / 41212	AR	H
30	289486	CYLINDER LOCK MODIFIED / WITH 2 HOLES #4-40 / CODE AP / FA 1252 / 42515	AR	X
30	286049	CYLINDER LOCK / CODE AP / FA 1252 / 42515	AR	X
30	285572	CYLINDER LOCK / CODE AQ / FA 1316 / 43523	AR	H
30	287657	CYLINDER LOCK / CODE AR / FA 1320	AR	X
30	289481	CYLINDER LOCK MODIFIED / WITH 2 HOLES #4-40 / CODE AR / FA 1320 / 43551	AR	X
30	287250	CYLINDER LOCK / CODE AS / FA 1343 / 44153	AR	
30	289491	CYLINDER LOCK MODIFIED / WITH 2 HOLES #4-40 / CODE AS / FA 1343 / 44153	AR	X
30	287653	CYLINDER LOCK MODIFIED / WITH 2 HOLES #4-40 / CODE AW / FA 1465 / 51142	AR	X
30	287649	CYLINDER LOCK / CODE AW / FA 1465	AR	X
30	285066	CYLINDER LOCK / CODE AT / FA 1486 / 51234	AR	H
30	287746	CYLINDER LOCK MODIFIED / WITH 2 HOLES #4-40 / CODE AZ / FA 1509	AR	X
30	287744	CYLINDER LOCK / CODE AZ / FA 1509	AR	X
30	289480	CYLINDER LOCK MODIFIED / WITH 2 HOLES #4-40 / CODE AU / FA 1549 / 51311	AR	X
30	287659	CYLINDER LOCK / CODE AU / FA 1549	AR	X
30	289467	CYLINDER LOCK MODIFIED / WITH 2 HOLES #4-40 / CODE A / FA 0000	AR	X
30	282285	CYLINDER LOCK / CODE A / FA 0000	AR	X
30	289468	CYLINDER LOCK MODIFIED / WITH 2 HOLES #4-40 / CODE B / FA 0050	AR	X
30	282286	CYLINDER LOCK / CODE B / FA 0050	AR	X
30	289469	CYLINDER LOCK MODIFIED / WITH 2 HOLES #4-40 / CODE C / FA 0100	AR	X
30	282287	CYLINDER LOCK / CODE C / FA 0100	AR	X
30	289470	CYLINDER LOCK MODIFIED / WITH 2 HOLES #4-40 / CODE D / FA 0221	AR	X
30	282288	CYLINDER LOCK / CODE D / FA 0221	AR	X
30	289471	CYLINDER LOCK MODIFIED / WITH 2 HOLES #4-40 / CODE E / FA 0225	AR	X
30	282289	CYLINDER LOCK / CODE E / FA 0225	AR	X
30	289472	CYLINDER LOCK MODIFIED / WITH 2 HOLES #4-40 / CODE F / FA 0300	AR	X
30	282290	CYLINDER LOCK / CODE F / FA 0300	AR	X
30	289473	CYLINDER LOCK MODIFIED / WITH 2 HOLES #4-40 / CODE G / FA 0400	AR	X
30	282291	CYLINDER LOCK / CODE G / FA 0400	AR	X
30	289474	CYLINDER LOCK MODIFIED / WITH 2 HOLES #4-40 / CODE H / FA 0500	AR	X
30	282292	CYLINDER LOCK / CODE H / FA 0500	AR	X
30	289475	CYLINDER LOCK MODIFIED / WITH 2 HOLES #4-40 / CODE I / FA 0600	AR	X
30	282293	CYLINDER LOCK / CODE I / FA 0600	AR	X
30	289476	CYLINDER LOCK MODIFIED / WITH 2 HOLES #4-40 / CODE J / FA 0800	AR	X
30	282294	CYLINDER LOCK / CODE J / FA 0800	AR	X
30	289477	CYLINDER LOCK MODIFIED / WITH 2 HOLES #4-40 / CODE K / FA 1212	AR	X
30	287662	CYLINDER LOCK / CODE K / FA 1212	AR	X
30	2800274	CYLINDER LOCK MODIFIED / WITH 2 HOLES #4-40 / CODE BC / FA 1513	AR	X
30	2800272	CYLINDER LOCK / CODE BC / FA 1513	AR	X

Date:07/2024

PAGE:FM-00KF-00

KEY & CYLINDER CODE "FORD"

Item#	Part	Description	QTY	Notes
30	287821	CYLINDER LOCK MODIFIED / WITH 2 HOLES #4-40 / CODE BE / FA 1093	AR	
30	287819	CYLINDER LOCK / CODE BE / FA 1093	AR	
30	280824	CYLINDER LOCK MODIFIED / WITH 2 HOLES #4-40 / CODE BG / FA 0231	AR	
30	280822	CYLINDER LOCK / CODE BG / FA 0231	AR	
31	285811	WASHER / CYLINDER LOCK RETAINER	1	H
32	406279	WASHER / CYLINDER LOCK RETAINER	1	
33	316174	PIVOT LOCK	AR	F
34	500518	SCREW MA BDG PH #4-40x1/2 Z050	2	
34	5001053	SCREW MA PAN PH #4-40x1/4 ZP	2	F
		NEXT ITEM ARE USED WITH OPTION "FORD"		
		"FORD" IGNITION SWITH ON L.H. SIDE OF CLUSTER		
40	065512	CYLINDER IGNITION / CODE FA 0000	AR	I
40	065658	CYLINDER IGNITION / CODE FA 0001 / 11215	AR	I
40	064902	CYLINDER IGNITION / CODE FA 0013 / 11351	AR	I
40	065590	CYLINDER IGNITION / CODE FA 0055 / 11542	AR	I
40	065409	CYLINDER IGNITION / CODE FA 0107 / 12523	AR	I
40	065851	CYLINDER IGNITION / CODE FA 0109 / 12525	AR	I
40	065396	CYLINDER IGNITION / CODE FA 0113 / 12534	AR	I
40	068344	CYLINDER IGNITION / CODE FA 0150	AR	I
40	065397	CYLINDER IGNITION / CODE FA 0206 / 14225	AR	I
40	065878	CYLINDER IGNITION / CODE FA 0208 / 14232	AR	I
40	061022	CYLINDER IGNITION / CODE FA 0231	AR	I
40	065043	CYLINDER IGNITION / CODE FA 0528 / 22531	AR	I
40	064417	CYLINDER IGNITION / CODE FA 0528 / 22531	AR	I
40	067194	CYLINDER IGNITION / CODE FA 0692 / 25642	AR	I
40	065500	CYLINDER IGNITION / CODE FA 0704 / 25314	AR	I
40	065607	CYLINDER IGNITION / CODE FA 0714 / 25235	AR	I
40	069458	CYLINDER IGNITION / CODE FA 0726	AR	I
40	065501	CYLINDER IGNITION / CODE FA 1343 / 44153	AR	I
40	067937	CYLINDER IGNITION / CODE FA 1509	AR	I
		A) W/FRONT ENTRANCE DOOR BUS		
		B) W/BAGGAGE DOOR		
		D) USE WITH #780563		
		E) USE WITH #780430		
		F) USE ON PARCEL RACK DOOR LOCK WITH "FORD" CYLINDER LOCK		
		H) USE WITH SERIE "H" ON SEDAN DOOR		
		I) USE WITH IGNITION KEY "FORD" ON DASHBOARD		

		Date:07/2024	PAGE:FM-00KF-00	
KEY & CYLINDER CODE "FORD"				
Item#	Part	Description	QTY	Notes
		X) USED ON "W.C.L." PASSENGER'S DOOR CURBSIDE		
		P) CALL ORDER DESK FOR SPECIFIC APPLICATION (V.I.N.)		

	Date:07/2024	PAGE:FM-00KH-00
KEY & CYLINDER CODE "HAPPICH" Prevost vs Volvo		

TYPE "PS"

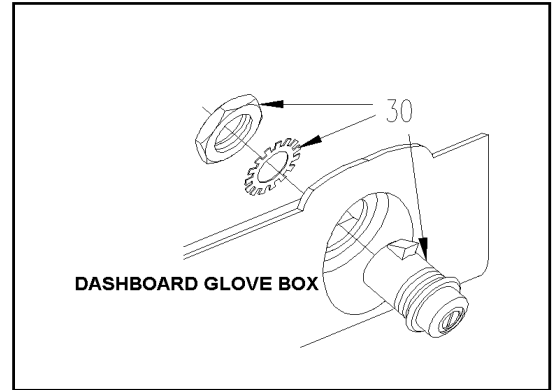
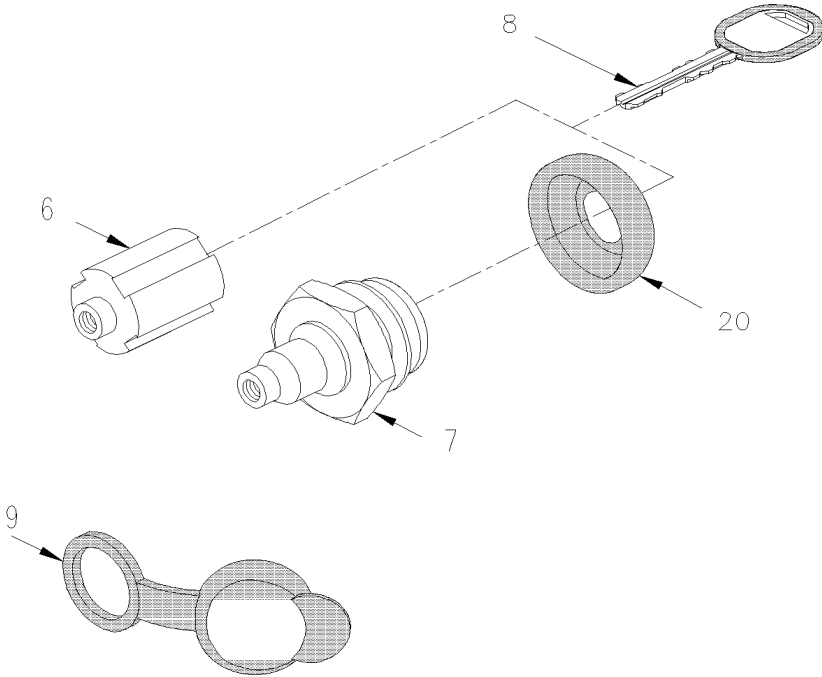

TYPE "NS"

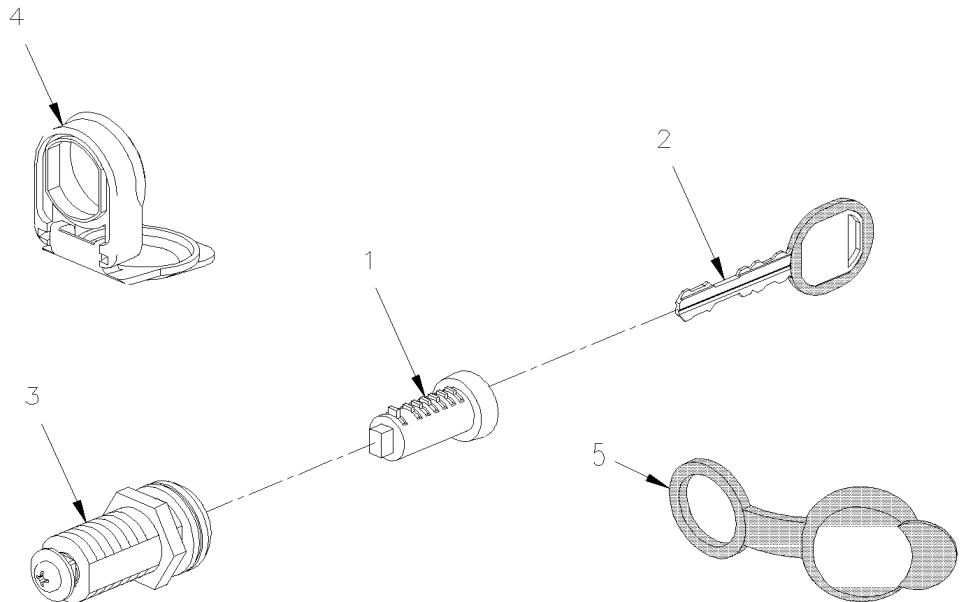

Date:07/2024

PAGE:FM-00KH-00

KEY & CYLINDER CODE "HAPPICH" Prevost vs Volvo

Item#	Part	Description	QTY	Notes
1	780691	CYLINDER LOCK / NS 8888	AR	
. NS	780660	. KEY / NS 8888	1	
1	20859247	CYLINDER LOCK / NS 8888	1	
1	780692	CYLINDER LOCK / NS 8701	AR	
. NS	780661	. KEY / NS 8701	1	
1	70348090	CYLINDER LOCK / NS 8701	1	
1	780693	CYLINDER LOCK / NS 8702	AR	
. NS	780662	. KEY / NS 8702	1	
1	70348091	CYLINDER LOCK / NS 8702	1	
1	780694	CYLINDER LOCK / NS 8703	AR	
. NS	780663	. KEY / NS 8703	1	
1	70348092	CYLINDER LOCK / NS 8703	1	
1	780695	CYLINDER LOCK / NS 8704	AR	
. NS	780664	. KEY / NS 8704	1	
1	70348093	CYLINDER LOCK / NS 8704	1	
1	780696	CYLINDER LOCK / NS 8705	AR	
. NS	780665	. KEY / NS 8705	1	
1	70348094	CYLINDER LOCK / NS 8705	1	
1	780697	CYLINDER LOCK / NS 8707	AR	
. NS	780667	. KEY / NS 8707	1	
1	70348095	CYLINDER LOCK / NS 8707	1	
1	780698	CYLINDER LOCK / NS 8708	AR	
. NS	780668	. KEY / NS 8708	1	
1	70348096	CYLINDER LOCK / NS 8708	1	
1	780699	CYLINDER LOCK / NS 8709	AR	
. NS	780669	. KEY / NS 8709	1	
1	70348097	CYLINDER LOCK / NS 8709	1	
1	780700	CYLINDER LOCK / NS 8710	AR	
. NS	780670	. KEY / NS 8710	1	
1	70348098	CYLINDER LOCK / NS 8710	1	
1	780701	CYLINDER LOCK / NS 8711	AR	
. NS	780671	. KEY / NS 8711	1	
1	70348099	CYLINDER LOCK / NS 8711	1	
1	780702	CYLINDER LOCK / NS 8712	AR	
. NS	780672	. KEY / NS 8712	1	
1	70363519	CYLINDER LOCK / NS 8712	1	
1	780703	CYLINDER LOCK / NS 8713	AR	
. NS	780673	. KEY / NS 8713	1	
1	70364484	CYLINDER LOCK / NS 8713	1	
1	780704	CYLINDER LOCK / NS 8714	AR	
. NS	780674	. KEY / NS 8714	1	
1	70364485	CYLINDER LOCK / NS 8714	1	

Date:07/2024

PAGE:FM-00KH-00

KEY & CYLINDER CODE "HAPPICH" Prevost vs Volvo

Item#	Part	Description	QTY	Notes
1	780705	CYLINDER LOCK / NS 8715	AR	
. NS	780675	. KEY / NS 8715	1	
1	70364486	CYLINDER LOCK / NS 8715	1	
1	780706	CYLINDER LOCK / NS 8716	AR	
. NS	780676	. KEY / NS 8716	1	
1	70364487	CYLINDER LOCK / NS 8716	1	
1	780707	CYLINDER LOCK / NS 8717	AR	
. NS	780677	. KEY / NS 8717	1	
1	70364488	CYLINDER LOCK / NS 8717	1	
1	780708	CYLINDER LOCK / NS 8718	AR	
. NS	780678	. KEY / NS 8718	1	
1	70364489	CYLINDER LOCK / NS 8718	1	
1	780709	CYLINDER LOCK / NS 8719	AR	
. NS	780679	. KEY / NS 8719	1	
1	70364490	CYLINDER LOCK / NS 8719	1	
1	780710	CYLINDER LOCK / NS 8720	AR	
. NS	780680	. KEY / NS 8720	1	
1	70364491	CYLINDER LOCK / NS 8720	1	
1	780666	CYLINDER LOCK / NS 8721	AR	
. NS	780681	. KEY / NS 8721	1	
1	70364492	CYLINDER LOCK / NS 8721	1	
1	780726	CYLINDER LOCK / NS 8722	AR	
. NS	780682	. KEY / NS 8722	1	
1	70364493	CYLINDER LOCK / NS 8722	1	
1	780727	CYLINDER LOCK / NS 8723	AR	
. NS	780683	. KEY / NS 8723	1	
1	70364494	CYLINDER LOCK / NS 8723	1	
1	780728	CYLINDER LOCK / NS 8724	AR	
. NS	780684	. KEY / NS 8724	1	
1	70364495	CYLINDER LOCK / NS 8724	1	
1	780729	CYLINDER LOCK / NS 8725	AR	
. NS	780685	. KEY / NS 8725	1	
1	70364496	CYLINDER LOCK / NS 8725	1	
1	780730	CYLINDER LOCK / NS 8726	AR	
. NS	780686	. KEY / NS 8726	1	
1	70364497	CYLINDER LOCK / NS 8726	1	
1	780731	CYLINDER LOCK / NS 8727	AR	
. NS	780687	. KEY / NS 8727	1	
1	70364498	CYLINDER LOCK / NS 8727	1	
1	780732	CYLINDER LOCK / NS 8728	AR	
. NS	780688	. KEY / NS 8728	1	
1	780733	CYLINDER LOCK / NS 8729	AR	

		Date:07/2024	PAGE:FM-00KH-00
KEY & CYLINDER CODE "HAPPICH" Prevost vs Volvo			

Item#	Part	Description	QTY	Notes
. NS	780689	. KEY / NS 8729	1	
1	780734	CYLINDER LOCK / NS 8730	AR	
. NS	780690	. KEY / NS 8730	1	
1	780735	CYLINDER LOCK / NS 8731	AR	
. NS	780716	. KEY / NS 8731	1	
1	780736	CYLINDER LOCK / NS 8732	AR	
. NS	780717	. KEY / NS 8732	1	
1	780737	CYLINDER LOCK / NS 8733	AR	
. NS	780718	. KEY / NS 8733	1	
1	780738	CYLINDER LOCK / NS 8734	AR	
. NS	780719	. KEY / NS 8734	1	
1	780739	CYLINDER LOCK / NS 8735	AR	
. NS	780720	. KEY / NS 8735	1	
1	780740	CYLINDER LOCK / NS 8736	AR	
. NS	780721	. KEY / NS 8736	1	
1	780741	CYLINDER LOCK / NS 8737	AR	
. NS	780722	. KEY / NS 8737	1	
1	780742	CYLINDER LOCK / NS 8738	AR	
. NS	780723	. KEY / NS 8738	1	
1	780743	CYLINDER LOCK / NS 8739	AR	
. NS	780724	. KEY / NS 8739	1	
1	780744	CYLINDER LOCK / NS 8740	AR	
. NS	780725	. KEY / NS 8740	1	
2	780780	KEY, UNCUT / NS SERIE NS SERIES	AR	
2	780660	KEY / NS 8888	AR	
2	20859252	KEY / NS 8888	1	
2	780661	KEY / NS 8701	AR	
2	70374570	KEY / NS 8701	1	
2	780662	KEY / NS 8702	AR	
2	70364090	KEY / NS 8702	1	
2	780663	KEY / NS 8703	AR	
2	70364091	KEY / NS 8703	1	
2	780664	KEY / NS 8704	AR	
2	70364092	KEY / NS 8704	1	
2	780665	KEY / NS 8705	AR	
2	70364093	KEY / NS 8705	1	
2	780667	KEY / NS 8707	AR	
2	70364094	KEY / NS 8707	1	
2	780668	KEY / NS 8708	AR	
2	70364095	KEY / NS 8708	1	
2	780669	KEY / NS 8709	AR	
2	70364096	KEY / NS 8709	1	

	Date:07/2024	PAGE:FM-00KH-00
KEY & CYLINDER CODE "HAPPICH" Prevost vs Volvo		

Item#	Part	Description	QTY	Notes
2	780670	KEY / NS 8710	AR	
2	70364097	KEY / NS 8710	1	
2	780671	KEY / NS 8711	AR	
2	70364098	KEY / NS 8711	1	
2	780672	KEY / NS 8712	AR	
2	70364099	KEY / NS 8712	1	
2	780673	KEY / NS 8713	AR	
2	70364348	KEY / NS 8713	1	
2	780674	KEY / NS 8714	AR	
2	70364349	KEY / NS 8714	1	
2	780675	KEY / NS 8715	AR	
2	70364350	KEY / NS 8715	1	
2	780676	KEY / NS 8716	AR	
2	70364351	KEY / NS 8716	1	
2	780677	KEY / NS 8717	AR	
2	70364352	KEY / NS 8717	1	
2	780678	KEY / NS 8718	AR	
2	70364353	KEY / NS 8718	1	
2	780679	KEY / NS 8719	AR	
2	70364354	KEY / NS 8719	1	
2	780680	KEY / NS 8720	AR	
2	70364355	KEY / NS 8720	1	
2	780681	KEY / NS 8721	AR	
2	70364356	KEY / NS 8721	1	
2	780682	KEY / NS 8722	AR	
2	70364357	KEY / NS 8722	1	
2	780683	KEY / NS 8723	AR	
2	70364479	KEY / NS 8723	1	
2	780684	KEY / NS 8724	AR	
2	70364480	KEY / NS 8724	1	
2	780685	KEY / NS 8725	AR	
2	70364481	KEY / NS 8725	1	
2	780686	KEY / NS 8726	AR	
2	70364482	KEY / NS 8726	1	
2	780687	KEY / NS 8727	AR	
2	70364483	KEY / NS 8727	1	
2	780688	KEY / NS 8728	AR	
2	780689	KEY / NS 8729	AR	
2	780690	KEY / NS 8730	AR	
2	780716	KEY / NS 8731	AR	
2	780717	KEY / NS 8732	AR	
2	780718	KEY / NS 8733	AR	

Date:07/2024

PAGE:FM-00KH-00

KEY & CYLINDER CODE "HAPPICH" Prevost vs Volvo

Item#	Part	Description	QTY	Notes
2	780719	KEY / NS 8734	AR	
2	780720	KEY / NS 8735	AR	
2	780721	KEY / NS 8736	AR	
2	780722	KEY / NS 8737	AR	
2	780723	KEY / NS 8738	AR	
2	780724	KEY / NS 8739	AR	
2	780725	KEY / NS 8740	AR	
3	780745	CYLINDER LOCK BODY	AR	
4	288543	CAP PROTECTOR	AR	
5	780802	CAP PROTECTOR CLOSED / BLACK SERIES NS	AR	
6	780394	CYLINDER LOCK / PS175	AR	
6	780393	CYLINDER LOCK / PS174	AR	
6	780392	CYLINDER LOCK / PS173	AR	
6	780391	CYLINDER LOCK / PS172	AR	
6	780390	CYLINDER LOCK / PS171	AR	
6	780389	CYLINDER LOCK / PS170	AR	
6	780388	CYLINDER LOCK / PS169	AR	
6	780387	CYLINDER LOCK / PS168	AR	
6	780386	CYLINDER LOCK / PS167	AR	
6	780385	CYLINDER LOCK / PS166	AR	
6	780384	CYLINDER LOCK / PS165	AR	
6	780383	CYLINDER LOCK / PS164	AR	
6	780382	CYLINDER LOCK / PS163	AR	
6	780381	CYLINDER LOCK / PS162	AR	
6	780380	CYLINDER LOCK / PS161	AR	
6	780379	CYLINDER LOCK / PS160	AR	
6	780378	CYLINDER LOCK / PS159	AR	
6	780377	CYLINDER LOCK / PS158	AR	
6	780376	CYLINDER LOCK / PS157	AR	
6	780375	CYLINDER LOCK / PS156	AR	
6	780374	CYLINDER LOCK / PS20	AR	
6	780373	CYLINDER LOCK / PS19	AR	
6	780372	CYLINDER LOCK / PS18	AR	
6	780371	CYLINDER LOCK / PS17	AR	
6	780370	CYLINDER LOCK / PS16	AR	
6	780369	CYLINDER LOCK / PS15	AR	
6	780368	CYLINDER LOCK / PS14	AR	
6	780367	CYLINDER LOCK / PS13	AR	
6	780366	CYLINDER LOCK / PS12	AR	
6	780365	CYLINDER LOCK / PS11	AR	
6	780364	CYLINDER LOCK / PS10	AR	
6	780363	CYLINDER LOCK / PS9	AR	

Date:07/2024

PAGE:FM-00KH-00

KEY & CYLINDER CODE "HAPPICH" Prevost vs Volvo

Item#	Part	Description	QTY	Notes
6	780362	CYLINDER LOCK / PS8	AR	
6	780361	CYLINDER LOCK / PS7	AR	
6	780360	CYLINDER LOCK / PS6	AR	
6	780359	CYLINDER LOCK / PS5	AR	
6	780358	CYLINDER LOCK / PS4	AR	
6	780357	CYLINDER LOCK / PS3	AR	
6	780356	CYLINDER LOCK / PS2	AR	
6	780355	CYLINDER LOCK / PS1	AR	
7	780414	CYLINDER LOCK / PS175	AR	
7	780413	CYLINDER LOCK / PS174	AR	
7	780412	CYLINDER LOCK / PS173	AR	
7	780411	CYLINDER LOCK / PS172	AR	
7	780410	CYLINDER LOCK / PS171	AR	
7	780409	CYLINDER LOCK / PS170	AR	
7	780408	CYLINDER LOCK / PS169	AR	
7	780407	CYLINDER LOCK / PS168	AR	
7	780406	CYLINDER LOCK / PS167	AR	
7	780405	CYLINDER LOCK / PS166	AR	
7	780404	CYLINDER LOCK / PS165	AR	
7	780403	CYLINDER LOCK / PS164	AR	
7	780402	CYLINDER LOCK / PS163	AR	
7	780401	CYLINDER LOCK / PS162	AR	
7	780400	CYLINDER LOCK / PS161	AR	
7	780399	CYLINDER LOCK / PS160	AR	
7	780398	CYLINDER LOCK / PS159	AR	
7	780397	CYLINDER LOCK / PS158	AR	
7	780396	CYLINDER LOCK / PS157	AR	
7	780395	CYLINDER LOCK / PS156	AR	
7	780274	CYLINDER LOCK / PS20	AR	
7	780273	CYLINDER LOCK / PS19	AR	
7	780267	CYLINDER LOCK / PS18	AR	
7	780266	CYLINDER LOCK / PS17	AR	
7	780265	CYLINDER LOCK / PS16	AR	
7	780264	CYLINDER LOCK / PS15	AR	
7	780263	CYLINDER LOCK / PS14	AR	
7	780262	CYLINDER LOCK / PS13	AR	
7	780261	CYLINDER LOCK / PS12	AR	
7	780260	CYLINDER LOCK / PS11	AR	
7	780259	CYLINDER LOCK / PS10	AR	
7	780258	CYLINDER LOCK / PS9	AR	
7	780257	CYLINDER LOCK / PS8	AR	
7	780256	CYLINDER LOCK / PS7	AR	

	Date:07/2024	PAGE:FM-00KH-00
KEY & CYLINDER CODE "HAPPICH" Prevost vs Volvo		

Item#	Part	Description	QTY	Notes
7	780255	CYLINDER LOCK / PS6	AR	
7	780272	CYLINDER LOCK / PS5	AR	
7	780271	CYLINDER LOCK / PS4	AR	
7	780270	CYLINDER LOCK / PS3	AR	
7	780269	CYLINDER LOCK / PS2	AR	
7	780268	CYLINDER LOCK / PS1	AR	
8	780528	KEY, UNCUT / PS SERIE	AR	
8	780480	KEY / PS175	AR	
8	780479	KEY / PS174	AR	
8	780478	KEY / PS173	AR	
8	780477	KEY / PS172	AR	
8	780476	KEY / PS171	AR	
8	780475	KEY / PS170	AR	
8	780474	KEY / PS169	AR	
8	780473	KEY / PS168	AR	
8	780472	KEY / PS167	AR	
8	780471	KEY / PS166	AR	
8	780470	KEY / PS165	AR	
8	780469	KEY / PS164	AR	
8	780468	KEY / PS163	AR	
8	780467	KEY / PS162	AR	
8	780466	KEY / PS161	AR	
8	780465	KEY / PS160	AR	
8	780464	KEY / PS159	AR	
8	780463	KEY / PS158	AR	
8	780462	KEY / PS157	AR	
8	780461	KEY / PS156	AR	
8	780338	KEY / PS20	AR	
8	780337	KEY / PS19	AR	
8	780331	KEY / PS18	AR	
8	780330	KEY / PS17	AR	
8	780329	KEY / PS16	AR	
8	780328	KEY / PS15	AR	
8	780327	KEY / PS14	AR	
8	780326	KEY / PS13	AR	
8	780325	KEY / PS12	AR	
8	780324	KEY / PS11	AR	
8	780323	KEY / PS10	AR	
8	780322	KEY / PS9	AR	
8	780321	KEY / PS8	AR	
8	780320	KEY / PS7	AR	
8	780319	KEY / PS6	AR	

		Date:07/2024	PAGE:FM-00KH-00
KEY & CYLINDER CODE "HAPPICH" Prevost vs Volvo			

Item#	Part	Description	QTY	Notes
8	780336	KEY / PS5	AR	
8	780335	KEY / PS4	AR	
8	780334	KEY / PS3	AR	
8	780333	KEY / PS2	AR	
8	780332	KEY / PS1	AR	
NS	681136	KEY CHAIN / "PREVOST"	AR	
9	780318	CAP PROTECTOR CLOSED / BLACK SERIES PS	AR	
20	283971	CAP PROTECTOR OPEN / BLACK	AR	
30	504672	LATCH ASSY W/2 KEYS	1	
. NS	810084	. KEY / (CH751)	1	
30	20949945	LATCH ASSY W/2 KEYS GLOVE COMPT,	1	
. NS	810084	. KEY / (CH751)	2	
NS	20946001	CYLINDER LOCK W/2 KEYS CONSOLE L.H.	1	
. NS	810084	. KEY / (CH751)	2	
32	70348420	KIT	1	

	Date:07/2024	PAGE:FM-00MF-00
MISCELLANEOUS FASTENER		

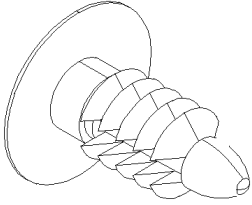

CLIP CHRISTMAS TREE
5

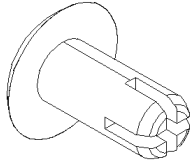

DART CLIP
10

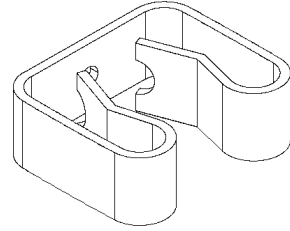

SPRING CLIP
15

		Date:07/2024	PAGE:FM-00MF-00
MISCELLANEOUS FASTENER			

Item#	Part	Description	QTY	Notes
5	504619	CLIP CHRISTMAS TREE / BLACK 7/32"O.D.x1/2" HOLE 3/16	AR	
5	N45830	CLIP CHRISTMAS TREE / WHITE 5/8"O.D.x1 5/8 HOLE 19/64	AR	
5	N71762	CLIP CHRISTMAS TREE / BLACK 800"O.D.x.700" HOLE 1/4	AR	
5	504430	CLIP CHRISTMAS TREE / BLACK 1 1/4"O.D.x1 9/16" HOLE 9/32	AR	
5	N28832	CLIP CHRISTMAS TREE / GREY 1 1/4"O.D.x1 9/16" HOLE 9/32	AR	
5	N49354	CLIP CHRISTMAS TREE / WHITE / PAINTED 1 1/4"O.D.x1 9/16" HOLE 9/32	AR	
5	N48384	CLIP CHRISTMAS TREE / GREY / PAINT 42157 1 1/4"O.D.x1 9/16" HOLE 9/32	AR	
5	864029	CLIP CHRISTMAS TREE / GREY 11MM O.D. x17MM HOLE 4MM	AR	
5	864028	CLIP CHRISTMAS TREE / BLACK 11MM O.D. x17MM HOLE 4MM	AR	
10	504372	DART CLIP / NATUAL HOLE .135-.140 THK .060-.070	AR	
15	N66381	SPRING CLIP 3/16"-3/8"	AR	
15	504234	SPRING CLIP 5/16"	AR	
15	504585	SPRING CLIP 3/4"	AR	

	Date:07/2024	PAGE:FM-00MR-00
MOULDING CAP & RETAINER - MISCELLANEOUS		

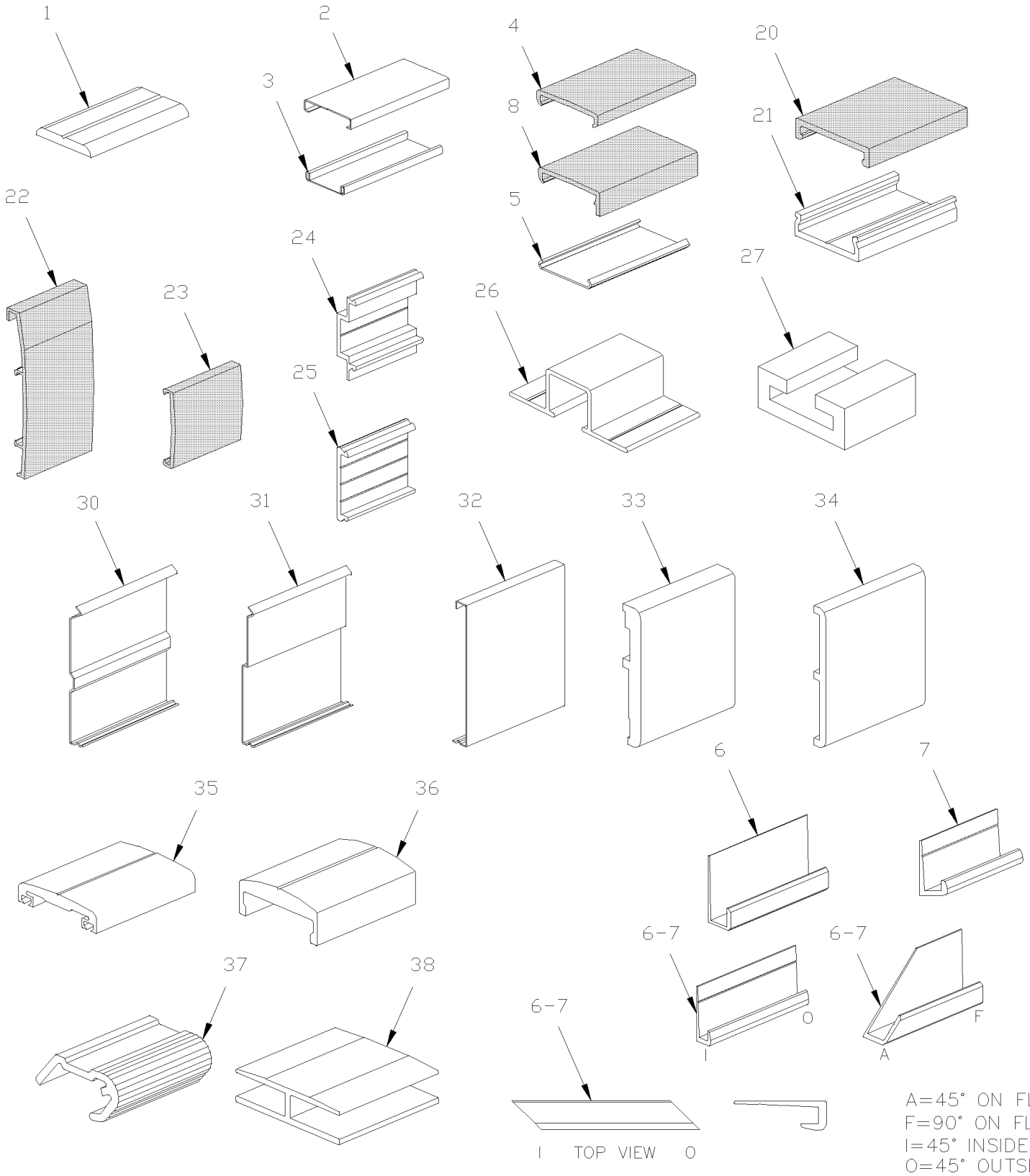

		Date:07/2024	PAGE:FM-00MR-00
MOULDING CAP & RETAINER - MISCELLANEOUS			

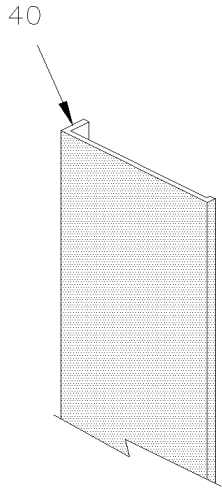

Date:07/2024

PAGE:FM-00MR-00

MOULDING CAP & RETAINER - MISCELLANEOUS

Item#	Part	Description	QTY	Notes
1	310986	MOULDING / ALUMINIUM 22.2MM(WIDE)X 2019MM/ UNPAINT	1	
1	311587	. MOULDING / ALUMINIUM 350MM (13 3/4")	AR	
1	311271	. MOULDING / ALUMINIUM 360MM (14 3/16")	AR	
1	311629	. MOULDING / ALUMINIUM 484MM (19 1/16")	AR	
1	311092	. MOULDING / ALUMINIUM 620MM (24 3/8")	AR	
1	311674	. MOULDING / ALUMINIUM 898MM (35 3/8")	AR	
1	311709	. MOULDING / ALUMINIUM 898MM (35 3/8")	AR	
1	311243	. MOULDING / ALUMINIUM 1168MM (46")	AR	
1	311759	. MOULDING / ALUMINIUM 1348MM (53")	AR	
1	311091	. MOULDING / ALUMINIUM 1484MM (58 7/16")	AR	
1	311242	. MOULDING / ALUMINIUM 1520MM (59 7/8")	AR	
1	311639	. MOULDING / ALUMINIUM 1524MM (60")	AR	
1	311077	. MOULDING / ALUMINIUM 2019MM (79 1/2")	AR	
2	509043	MOULDING CAP / SS 3658MM (144")	1	
2	509730	MOULDING CAP / SS 2438MM (96")	1	
2	509648	MOULDING CAP / SS 2165MM (85 1/4")	1	
2	321479	. MOULDING CAP / SS 327MM (12 7/8")	AR	
2	320590	. MOULDING CAP / SS 342MM (13 1/2")	AR	
2	321495	. MOULDING CAP / SS 349MM (76 1/8")	AR	
2	321305	. MOULDING CAP / SS 355MM (14")	AR	
2	320727	. MOULDING CAP / SS 358MM (14 1/8")	AR	
2	340284	. MOULDING CAP / SS 400MM (15 3/4")	AR	
2	322870	. MOULDING CAP / SS 409MM (16 1/8")	AR	
2	340454	. MOULDING CAP / SS 466MM (18 3/8")	AR	
2	340575	. MOULDING CAP / SS 533MM (21")	AR	
2	340411	. MOULDING CAP / SS 619MM (24 3/8")	AR	
2	340306	. MOULDING CAP / SS 736MM (29")	AR	
2	340334	. MOULDING CAP / SS 787MM (31")	AR	
2	340472	. MOULDING CAP / SS 1016MM (40")	AR	
2	285095	. MOULDING CAP / SS 1078MM (42 1/2")	AR	
2	340641	. MOULDING CAP / SS 1092MM (39 3/4")	AR	
2	340452	. MOULDING CAP / SS 1117MM (44")	AR	
2	284692	. MOULDING CAP / SS 1205MM (47 7/16")	AR	
2	340606	. MOULDING CAP / SS 1400MM (55 3/16")	AR	
2	340577	. MOULDING CAP / SS 1422MM (56")	AR	
2	340474	. MOULDING CAP / SS 1524MM (60")	AR	
2	340304	. MOULDING CAP / SS 1600MM (63")	AR	
2	340552	. MOULDING CAP / SS 1639MM (64 1/2")	AR	
2	340090	. MOULDING CAP / SS 1774MM (69 3/4")	AR	
2	324986	. MOULDING CAP / SS 1933MM (76 1/8")	AR	
2	340484	. MOULDING CAP / SS 1933MM (76 1/8")	AR	
2	403113	. MOULDING CAP / SS 1948MM (76 11/16")	AR	

Date:07/2024

PAGE:FM-00MR-00

MOULDING CAP & RETAINER - MISCELLANEOUS

Item#	Part	Description	QTY	Notes
2	340571	. MOULDING CAP / SS 1982MM (78")	AR	
2	401171	. MOULDING CAP / SS 2020MM (79 1/2")	AR	
2	340476	. MOULDING CAP / SS 2165MM (85 1/4")	AR	
3	509650	MOULDING RETAINER / 3658MM (144")	1	
3	509029	MOULDING RETAINER / 2438MM (96")	1	
3	509649	MOULDING RETAINER / 2165MM (85 1/4")	1	
3	321480	. MOULDING RETAINER / 314MM (12 3/8")	AR	
3	320590	. MOULDING CAP / SS 342MM (13 1/2")	AR	
3	321306	. MOULDING RETAINER / 349MM (13 3/4")	AR	
3	322869	. MOULDING RETAINER / 400MM (15 3/4")	AR	
3	340455	. MOULDING RETAINER / 453MM (17 7/8")	AR	
3	340574	. MOULDING RETAINER / 574MM (19")	AR	
3	340412	. MOULDING RETAINER / 605MM (23 7/8")	AR	
3	340473	. MOULDING RETAINER / 991MM (39")	AR	
3	340642	. MOULDING RETAINER / 1067MM (42")	AR	
3	285094	. MOULDING RETAINER / 1070MM (42 1/8")	AR	
3	340453	. MOULDING RETAINER / 1092MM (43")	AR	
3	324987	. MOULDING RETAINER / 1180MM (46 7/16")	AR	
3	284691	. MOULDING RETAINER / 1210MM (47 1/4")	AR	
3	340576	. MOULDING RETAINER / 1372MM (54")	AR	
3	340475	. MOULDING RETAINER / 1511MM (59 1/2")	AR	
3	340551	. MOULDING RETAINER / 1614MM (63 9/16")	AR	
3	340572	. MOULDING RETAINER / 1898MM (74 3/4")	AR	
3	340485	. MOULDING RETAINER / 1905MM (75")	AR	
3	403112	. MOULDING RETAINER / 1943MM (76 1/2")	AR	
3	340570	. MOULDING RETAINER / 1959MM (77 1/8")	AR	
3	401564	. MOULDING RETAINER / 2007MM (79")	AR	
3	340477	. MOULDING RETAINER / 2156MM (85 1/4")	AR	
4	340681	MOULDING CAP / GREY PLATINE 2794MM / 110"	1	
4	341174	MOULDING CAP / GREY MIDNIGHT CHARCOAL 2794MM / 110"	1	
4	403250	. MOULDING CAP / GREY PLATINE 524MM / 20 5/8"	AR	
4	402930	. MOULDING CAP / GREY PLATINE 540MM / 21 1/4"	AR	
4	409348	. MOULDING CAP / GREY PLATINE 590MM / 23 1/4"	AR	
4	403118	. MOULDING CAP / GREY PLATINE 621MM / 24 3/8"	AR	
4	403121	. MOULDING CAP / GREY PLATINE 629MM / 24 3/4"	AR	
4	403119	. MOULDING CAP / GREY PLATINE 739MM / 29 1/8"	AR	
4	340683	. MOULDING CAP / GREY PLATINE 778MM / 30 5/8"	AR	
4	402561	. MOULDING CAP / GREY PLATINE 796MM / 31 3/8"	AR	
4	340686	. MOULDING CAP / GREY PLATINE 825MM / 32 1/2"	AR	
4	340843	. MOULDING CAP / GREY PLATINE 851MM / 33 1/2"	AR	
4	340845	. MOULDING CAP / GREY PLATINE 870MM / 34 1/4"	AR	
4	402728	. MOULDING CAP / GREY PLATINE 914MM / 36"	AR	

Date:07/2024

PAGE:FM-00MR-00

MOULDING CAP & RETAINER - MISCELLANEOUS

Item#	Part	Description	QTY	Notes
4	340760	. MOULDING CAP / GREY PLATINE 920MM / 36 1/4"	AR	
4	340841	. MOULDING CAP / GREY PLATINE 955MM / 37 5/8"	AR	
4	404646	. MOULDING CAP / GREY PLATINE 1981MM / 40"	AR	
4	403596	. MOULDING CAP / GREY PLATINE 1029MM / 40 1/2"	AR	
4	403122	. MOULDING CAP / GREY PLATINE 1085MM / 42 5/8"	AR	
4	406046	. MOULDING CAP / GREY MIDNIGHT CHARCOAL 1085MM / 42 5/8"	AR	
4	403120	. MOULDING CAP / GREY PLATINE 1089MM / 42 7/8"	AR	
4	340836	. MOULDING CAP / GREY PLATINE 1676MM / 66"	AR	
4	403124	. MOULDING CAP / GREY PLATINE 1930MM / 76"	AR	
4	403125	. MOULDING CAP / GREY PLATINE 1948MM / 76 5/8"	AR	
4	406042	. MOULDING CAP / GREY MIDNIGHT CHARCOAL 1948MM / 76 5/8"	AR	
4	402551	. MOULDING CAP / GREY PLATINE 1950MM / 76 3/4"	AR	
4	340708	. MOULDING CAP / GREY PLATINE 1981MM / 78"	AR	
4	402682	. MOULDING CAP / GREY PLATINE 2732MM / 107 1/2"	AR	
5	340851	MOULDING RETAINER / 1956MM (77")	1	
5	402544	. MOULDING RETAINER / 168MM (6 5/8")	AR	
5	402727	. MOULDING RETAINER / 254MM (10")	AR	
5	403251	. MOULDING RETAINER / 514MM (20 1/4")	AR	
5	402931	. MOULDING RETAINER / 540MM (21 1/4")	AR	
5	408193	. MOULDING RETAINER / 520MM (20 1/2")	AR	
5	408147	. MOULDING RETAINER / 545MM (21 7/16")	AR	
5	408145	. MOULDING RETAINER / 550MM (21 5/8")	AR	
5	409349	. MOULDING RETAINER / 584MM (23")	AR	
5	403117	. MOULDING RETAINER / 615MM (24 1/4")	AR	
5	403114	. MOULDING RETAINER / 623MM (24 1/2")	AR	
5	402540	. MOULDING RETAINER / 660MM (26")	AR	
5	403115	. MOULDING RETAINER / 733MM (28 7/8")	AR	
5	402560	. MOULDING RETAINER / 796MM (31 3/8")	AR	
5	340684	. MOULDING RETAINER / 800MM (31 1/2")	AR	
5	340687	. MOULDING RETAINER / 826MM (32 1/2")	AR	
5	340844	. MOULDING RETAINER / 841MM (33 1/4")	AR	
5	340846	. MOULDING RETAINER / 860MM (33 7/8")	AR	
5	402542	. MOULDING RETAINER / 908MM (35 3/4")	AR	
5	402547	. MOULDING RETAINER / 934MM (36 3/4")	AR	
5	403592	. MOULDING RETAINER / 1029MM (40 1/2")	AR	
5	403116	. MOULDING RETAINER / 1081MM (42 1/2")	AR	
5	403126	. MOULDING RETAINER / 1943MM (76 1/2")	AR	
5	402552	. MOULDING RETAINER / 1950MM (76 3/4")	AR	
5	403123	. MOULDING RETAINER / 1955MM (77")	AR	
6	509005	MOULDING "J" FORM / 2MM INSIDE X 144"	1	A
6	322725	. MOULDING "J" FORM / 140MM (5 1/2") / I/A	AR	C
6	322830	. MOULDING "J" FORM / 245MM (9 5/8") / A/A	AR	C

Date:07/2024

PAGE:FM-00MR-00

MOULDING CAP & RETAINER - MISCELLANEOUS

Item#	Part	Description	QTY	Notes
6	322887	. MOULDING "J" FORM / 242MM (9 1/2") / O/F	AR	C
6	322892	. MOULDING "J" FORM / 242MM (9 3/4") / F/O	AR	C
6	401158	. MOULDING "J" FORM / 279MM (11") / A/A	AR	C
6	322912	. MOULDING "J" FORM / 358MM (14 1/16") / A/A	AR	C
6	323441	. MOULDING "J" FORM / 392MM (15 7/16") / F/F	AR	C
6	322791	. MOULDING "J" FORM / 405MM (15 15/16") / O/O	AR	C
6	322829	. MOULDING "J" FORM / 410MM (16 1/8") / A/A	AR	C
6	403132	. MOULDING "J" FORM / 415MM (16 5/16") / A/A	AR	C
6	322913	. MOULDING "J" FORM / 429MM (16 7/8") / A/A	AR	C
6	340839	. MOULDING "J" FORM / 425MM (16 3/4") / F/F	AR	C
6	401011	. MOULDING "J" FORM / 438MM (17 1/4") / A/A	AR	C
6	401309	. MOULDING "J" FORM / 463MM (18 1/4") / A/A	AR	C
6	402533	. MOULDING "J" FORM / 523MM (20 5/8") / A/A	AR	C
6	401509	. MOULDING "J" FORM / 623MM (24 1/2") / A/A	AR	C
6	400887	. MOULDING "J" FORM / 635MM (25") / A/A	AR	C
6	322943	. MOULDING "J" FORM / 644MM (25 3/8") / F/F	AR	C
6	403972	. MOULDING "J" FORM / 660MM (26") / F/F	AR	C
6	403744	. MOULDING "J" FORM / 673MM (26 1/2") / F/F	AR	C
6	322944	. MOULDING "J" FORM / 704MM (27 3/4") / F/F	AR	C
6	323643	. MOULDING "J" FORM / 736MM (29") / F/F	AR	C
6	323440	. MOULDING "J" FORM / 754MM (29 11/16") / F/F	AR	C
6	400884	. MOULDING "J" FORM / 762MM (30") / A/A	AR	C
6	403973	. MOULDING "J" FORM / 760MM (29 15/16") / F/F	AR	C
6	400886	. MOULDING "J" FORM / 788MM (31") / A/A	AR	C
6	481777	. MOULDING "J" FORM / 823MM (32 3/8") / A/A	AR	C
6	323597	. MOULDING "J" FORM / 842MM (33 1/4") / F/F	AR	C
6	482209	. MOULDING "J" FORM / 902MM (35 1/2") / A/A	AR	C
6	400885	. MOULDING "J" FORM / 1067MM (42") / A/A	AR	C
6	482213	. MOULDING "J" FORM / 1047MM (41 1/4") / A/A	AR	C
6	322724	. MOULDING "J" FORM / 1148MM (45 3/16") / F/I	AR	C
6	322942	. MOULDING "J" FORM / 1203MM (47 3/8") / F/F	AR	C
6	402532	. MOULDING "J" FORM / 1570MM (61 13/16") / A/A	AR	C
6	402884	. MOULDING "J" FORM / 1897MM (74 3/4") / A/A	AR	C
6	403131	. MOULDING "J" FORM / 1930MM (76") / F/F	AR	C
6	481776	. MOULDING "J" FORM / 2510MM (98 13/16") / A/A	AR	C
6	Call order desk	. MOULDING "J" FORM / 2540MM (100") / F/F	AR	P C
6	400480	. MOULDING "XL" / REGISTRER HOLDER	AR	C
6	322974	. MOULDING "H5-60" / TURN TABLE	AR	C
7	509446	MOULDING "J" FORM / 6MM INSIDE X 240"	1	B
7	322663	. MOULDING "J" FORM / 140MM (5 1/2") / I/A	AR	C
7	325303	. MOULDING "J" FORM / 156MM (6 1/8") / F/F	AR	C
7	324837	. MOULDING "J" FORM / 197MM (7 3/4") / F/F	AR	C

Date:07/2024

PAGE:FM-00MR-00

MOULDING CAP & RETAINER - MISCELLANEOUS

Item#	Part	Description	QTY	Notes
7	326955	. MOULDING "J" FORM / 234MM (9"13/64) / F/A	AR	C
7	326954	. MOULDING "J" FORM / 234MM (9"13/64) / A/F	AR	C
7	324833	. MOULDING "J" FORM / 238MM (9 3/8") / F/F	AR	C
7	322771	. MOULDING "J" FORM / 249MM (9 13/16") / O/F	AR	C
7	322774	. MOULDING "J" FORM / 249MM (9 13/16") / F/O	AR	C
7	322787	. MOULDING "J" FORM / 287MM (11 5/16") / A/A	AR	C
7	322779	. MOULDING "J" FORM / 358MM (14 1/5") / A/A	AR	C
7	323204	. MOULDING "J" FORM / 392MM (15 7/16") / F/F	AR	C
7	326883	. MOULDING "J" FORM / 384MM (15"7/64) F/ F	AR	C
7	402564	. MOULDING "J" FORM / 408MM (16 1/16") / A/F	AR	C
7	322805	. MOULDING "J" FORM / 418MM (16 7/16") / O/O	AR	C
7	403130	. MOULDING "J" FORM / 415MM (16 5/16") / A/A	AR	C
7	322780	. MOULDING "J" FORM / 423MM (16 5/8") / A/A	AR	C
7	322781	. MOULDING "J" FORM / 429MM (16 7/8") / A/A	AR	C
7	340840	. MOULDING "J" FORM / 425MM (16 3/4") / F/F	AR	C
7	284689	. MOULDING "J" FORM / 457MM (18") / A/F	AR	C
7	284690	. MOULDING "J" FORM / 457MM (18") / F/A	AR	C
7	401490	. MOULDING "J" FORM / 463MM (18 1/4") / A/A	AR	C
7	285092	. MOULDING "J" FORM / 490MM (19 1/4") / A/F	AR	C
7	285093	. MOULDING "J" FORM / 492MM (19 3/8") / F/A	AR	C
7	324284	. MOULDING "J" FORM / 525MM (20 5/8") / F/F	AR	C
7	402531	. MOULDING "J" FORM / 523MM (20 5/8") / A/A	AR	C
7	402563	. MOULDING "J" FORM / 568MM (25 3/8") / A/A	AR	C
7	324070	. MOULDING "J" FORM / 608MM (23 15/16") / F/F	AR	C
7	400341	. MOULDING "J" FORM / 610MM (24") / F/F	AR	C
7	401506	. MOULDING "J" FORM / 622MM (24 1/2") / F/F	AR	C
7	322926	. MOULDING "J" FORM / 644MM (25 3/8") / F/F	AR	C
7	322925	. MOULDING "J" FORM / 704MM (27 3/4") / F/F	AR	C
7	323642	. MOULDING "J" FORM / 736MM (29") / F/F	AR	C
7	323205	. MOULDING "J" FORM / 754MM (29 11/16") / F/F	AR	C
7	322404	. MOULDING "J" FORM / 822MM (32 3/8") / F/F	AR	C
7	323596	. MOULDING "J" FORM / 842MM (33 1/4") / F/F	AR	C
7	325206	. MOULDING "J" FORM / 856MM (33 7/16") / F/F	AR	C
7	321452	. MOULDING "J" FORM / 868MM (34 3/16") / F/F	AR	C
7	324514	. MOULDING "J" FORM / 867MM (34 1/8") / F/F	AR	C
7	324281	. MOULDING "J" FORM / 883MM (34 3/4") / F/F	AR	C
7	326877	. MOULDING "J" FORM / 884MM (34"51/64) F/ F	AR	C
7	325302	. MOULDING "J" FORM / 909MM (35 3/4") / F/F	AR	C
7	321455	. MOULDING "J" FORM / 957MM (37 11/16") / F/F	AR	C
7	323585	. MOULDING "J" FORM / 954MM (37 3/8") / F/F	AR	C
7	326985	. MOULDING "J" FORM / 1050MM (41"11/32) / F/ F	AR	C
7	324170	. MOULDING "J" FORM / 1066MM (42") / F/F	AR	C

Date:07/2024

PAGE:FM-00MR-00

MOULDING CAP & RETAINER - MISCELLANEOUS

Item#	Part	Description	QTY	Notes
7	285091	. MOULDING "J" FORM / 1090MM (42 15/16") / A/A	AR	C
7	321454	. MOULDING "J" FORM / 1112MM (43 15/16") / F/F	AR	C
7	401491	. MOULDING "J" FORM / 1120MM (44 1/8") / F/F	AR	C
7	322664	. MOULDING "J" FORM / 1148MM (45 3/16") / F/I	AR	C
7	321453	. MOULDING "J" FORM / 1179MM (46 3/8") / F/F	AR	C
7	324718	. MOULDING "J" FORM / 1187MM (46 3/4") / F/F	AR	C
7	322721	. MOULDING "J" FORM / 1192MM (46 15/16") / F/O 10°	AR	C
7	322924	. MOULDING "J" FORM / 1203MM (47 3/8") / F/F	AR	C
7	284688	. MOULDING "J" FORM / 1215MM (47 13/16") / A/A	AR	C
7	402530	. MOULDING "J" FORM / 1570MM (61 13/16") / F/F	AR	C
7	403609	. MOULDING "J" FORM / 1785MM (70 1/4") / A/A	AR	C
7	401489	. MOULDING "J" FORM / 1898MM (74 3/4") / A/A	AR	C
7	402885	. MOULDING "J" FORM / 1918MM (75 1/2") / F/F	AR	C
7	403129	. MOULDING "J" FORM / 1930MM (76") / A/A	AR	C
7	400638	. MOULDING / 11" / "U" SHAPE DRIVER'S NAME HO	AR	C
7	326953	. MOULDING / 408MM (16"5/64) / A/A	AR	C
8	404220	MOULDING CAP / GREY PLATINE 2794MM / 110"	1	
8	406034	MOULDING CAP / GREY MIDNIGHT CHARCOAL 2794MM / 110"	1	
8	408148	. MOULDING CAP / GREY PLATINE 570MM / 22 7/16"	AR	
8	406132	. MOULDING CAP / GREY MIDNIGHT CHARCOAL 570MM / 22 7/16"	AR	
8	406037	. MOULDING CAP / GREY MIDNIGHT CHARCOAL 547MM / 21 5/8"	AR	
8	408146	. MOULDING CAP / GREY PLATINE 550MM / 21 7/8"	AR	
8	406035	. MOULDING CAP / GREY MIDNIGHT CHARCOAL 550MM / 21 7/8"	AR	
8	404221	. MOULDING CAP / GREY PLASTIC 621MM (24 3/8")	AR	
8	404224	. MOULDING CAP / GREY PLASTIC 629MM (24 3/4")	AR	
8	404222	. MOULDING CAP / GREY PLATINE 739MM / 29 1/8"	AR	
8	406036	. MOULDING CAP / GREY MIDNIGHT CHARCOAL 739MM / 29 1/8"	AR	
8	404223	. MOULDING CAP / GREY PLATINE 1085MM / 42 5/8"	AR	
8	406038	. MOULDING CAP / GREY MIDNIGHT CHARCOAL 1085MM / 42 5/8"	AR	
20	429001	. MOULDING CAP / BLACK PLASTIC 30MM x 3350MM	1	
20	420197	. MOULDING CAP / BLACK PLASTIC 30MM x 820MM	AR	
20	420196	. MOULDING CAP / BLACK PLASTIC 30MM x 3085MM	AR	
21	420198	MOULDING RETAINER / 26MM x 820MM	1	
21	420199	MOULDING RETAINER / 26MM x 1834MM	1	
21	429000	MOULDING RETAINER / 26MM X 3350MM (24MM GRIP)	1	
22	420203	MOULDING CAP / BLACK 107MM X 9270	1	
22	420338	MOULDING CAP / BLACK 107MM X 7400	AR	
23	420201	MOULDING CAP / BLACK PLASTIC 50MM X 9270MM	1	
23	420204	. MOULDING CAP / BLACK PLASTIC 738MM	AR	
23	Call order desk	. MOULDING CAP / BLACK PLASTIC 1174MM	AR	P
23	Call order desk	. MOULDING CAP / BLACK PLASTIC 239MM	AR	P
24	420200	MOULDING RETAINER / 54MM x 9270MM (43MM Grip)	1	

Date:07/2024

PAGE:FM-00MR-00

MOULDING CAP & RETAINER - MISCELLANEOUS

Item#	Part	Description	QTY	Notes
24	420235	. MOULDING RETAINER / 54MM x ???MM	AR	
25	420202	MOULDING RETAINER / 48MM x 9270MM (43MM Grip)	1	
25	420337	. MOULDING RETAINER / 48MM x 7400MM	AR	
26	473165	SUPPORT / 9754MM	AR	
26	473170	SUPPORT / 9008MM	AR	
26	473171	SUPPORT / 7754MM	AR	
26	477460	SUPPORT / 5643MM	AR	
26	473313	SUPPORT / 4854MM	AR	
26	477461	SUPPORT / 3630MM	AR	
26	470839	SUPPORT / 3608MM	AR	
26	473312	SUPPORT / 2900MM	AR	
26	477459	SUPPORT / 3080MM	AR	
27	490250	TRACK / LICENCE PLATE HOLDER 3048MM	1	
27	474274	. TRACK / LICENCE PLATE HOLDER 320MM	AR	
27	286053	. TRACK / LICENCE PLATE HOLDER 326MM	AR	
27	491572	. TRACK / LICENCE PLATE HOLDER 321 MM	AR	
27	490490	. TRACK / LICENCE PLATE HOLDER 340MM	AR	
27	491569	. TRACK / LICENCE PLATE HOLDER 340 MM	AR	
27	410818	. TRACK / LICENCE PLATE HOLDER 630MM	AR	
27	283030	. TRACK / LICENCE PLATE HOLDER 680MM	AR	
27	281343	. TRACK / LICENCE PLATE HOLDER 680 MM	AR	
27	472261	. TRACK / LICENCE PLATE HOLDER 1028MM	AR	
27	490404	. TRACK / LICENCE PLATE HOLDER 1333.5MM /10°C	AR	
27	490403	. TRACK / LICENCE PLATE HOLDER 1377.5MM /10°C	AR	
27	490390	. TRACK / LICENCE PLATE HOLDER 1524MM	AR	
30	473695	MOULDING RETAINER / 6225MM	1	
30	473826	. MOULDING RETAINER / 1125MM	AR	
30	473846	. MOULDING RETAINER / 1518MM	AR	
30	473844	. MOULDING RETAINER / 2425MM	AR	
31	473659	MOULDING RETAINER / 6400MM	1	
31	477436	. MOULDING RETAINER / 50MM	AR	
31	475669	. MOULDING RETAINER / 312MM	AR	
31	478338	. MOULDING RETAINER / 616MM	AR	
31	473847	. MOULDING RETAINER / 1130MM	AR	
31	473845	. MOULDING RETAINER / 1518MM	AR	
31	473843	. MOULDING RETAINER / 2425MM	AR	
31	473895	. MOULDING RETAINER / 2250MM	AR	
32	473658	. FINISHING MOULDING SS / 6400MM	AR	
32	473800	. FINISHING MOULDING SS / 630MM	AR	
32	476112	. FINISHING MOULDING SS / 720.6MM	AR	
32	476124	. FINISHING MOULDING SS / 970MM	AR	
32	473830	. FINISHING MOULDING SS / 1123MM	AR	

Date:07/2024

PAGE:FM-00MR-00

MOULDING CAP & RETAINER - MISCELLANEOUS

Item#	Part	Description	QTY	Notes
32	476587	. FINISHING MOULDING SS / 1185MM	AR	
32	479177	. FINISHING MOULDING SS / 1280.5MM	AR	
32	478339	. FINISHING MOULDING SS / 1489.8MM	AR	
32	476588	. FINISHING MOULDING SS / 2105MM	AR	
32	473896	. FINISHING MOULDING SS / 2125MM	AR	
32	476135	. FINISHING MOULDING SS / 2292.4MM	AR	
32	477022	. FINISHING MOULDING SS / 2589MM	AR	
32	478340	. FINISHING MOULDING SS / 3300MM	AR	
32	477023	. FINISHING MOULDING SS / 3309MM	AR	
32	476589	. FINISHING MOULDING SS / 3605MM	AR	
32	473825	. FINISHING MOULDING SS / 4223MM	AR	
32	474075	. FINISHING MOULDING SS / 4348MM	AR	
32	476132	. FINISHING MOULDING SS / 4425.6MM	AR	
32	479198	. FINISHING MOULDING SS / 4708.6MM	AR	
32	474161	. FINISHING MOULDING S.S. / 4861MM	AR	
32	474077	. FINISHING MOULDING SS / 5110MM	AR	
32	474074	. FINISHING MOULDING SS / 5373MM	AR	
32	474076	. FINISHING MOULDING SS / 6135MM	AR	
32	474159	. FINISHING MOULDING S.S. / 6385MM	AR	
33	N.S.S.	FINISHING MOULDING / ROUGH	1	1
33	474359	FINISHING MOULDING PLASTIC 2800MM	AR	
. NS	506785	. TAPE RUB ADH2 CC POL 1/16" X 1/4" X 200' / BLACK I1C-N-A	AR	
. NS	506769	. TAPE RUB ADH2 CC POL 1/8" x 1/4" x 60' / BLACK H1CC-N-#14	AR	
33	474389	FINISHING MOULDING PLASTIC 1123MM	AR	
. NS	506769	. TAPE RUB ADH2 CC POL 1/8" x 1/4" x 60' / BLACK H1CC-N-#14	AR	
33	474512	FINISHING MOULDING LOWER R.H. 9846MM	AR	
. NS	506785	. TAPE RUB ADH2 CC POL 1/16" X 1/4" X 200' / BLACK I1C-N-A	AR	
. NS	506769	. TAPE RUB ADH2 CC POL 1/8" x 1/4" x 60' / BLACK H1CC-N-#14	AR	
33	474513	FINISHING MOULDING LOWER L.H. 9846MM	AR	
. NS	506785	. TAPE RUB ADH2 CC POL 1/16" X 1/4" X 200' / BLACK I1C-N-A	AR	
. NS	506769	. TAPE RUB ADH2 CC POL 1/8" x 1/4" x 60' / BLACK H1CC-N-#14	AR	
33	474514	FINISHING MOULDING UPPER R.H. 12253MM	AR	
. NS	506785	. TAPE RUB ADH2 CC POL 1/16" X 1/4" X 200' / BLACK I1C-N-A	AR	
. NS	506790	. TAPE RUB ADH2 CC POL 1/16" x 1/2" x 200' / BLACK I1C-N-A	AR	
33	474515	FINISHING MOULDING UPPER L.H. 12253MM	AR	
. NS	506785	. TAPE RUB ADH2 CC POL 1/16" X 1/4" X 200' / BLACK I1C-N-A	AR	
. NS	506790	. TAPE RUB ADH2 CC POL 1/16" x 1/2" x 200' / BLACK I1C-N-A	AR	
33	474516	FINISHING MOULDING LOWER R.H. 8322MM	AR	
. NS	506785	. TAPE RUB ADH2 CC POL 1/16" X 1/4" X 200' / BLACK I1C-N-A	AR	
. NS	506769	. TAPE RUB ADH2 CC POL 1/8" x 1/4" x 60' / BLACK H1CC-N-#14	AR	
33	474517	FINISHING MOULDING LOWER L.H. 8322MM	AR	
. NS	506785	. TAPE RUB ADH2 CC POL 1/16" X 1/4" X 200' / BLACK I1C-N-A	AR	

Date:07/2024

PAGE:FM-00MR-00

MOULDING CAP & RETAINER - MISCELLANEOUS

Item#	Part	Description	QTY	Notes
. NS	506769	. TAPE RUB ADH2 CC POL 1/8" x 1/4" x 60' / BLACK H1CC-N-#14	AR	
33	474519	FINISHING MOULDING UPPER R.H. 10729MM	AR	
. NS	506785	. TAPE RUB ADH2 CC POL 1/16" X 1/4" X 200' / BLACK I1C-N-A	AR	
. NS	506790	. TAPE RUB ADH2 CC POL 1/16" x 1/2" x 200' / BLACK I1C-N-A	AR	
33	474666	FINISHING MOULDING LOWER W.C.L. DOOR 1285MM	AR	
. NS	506785	. TAPE RUB ADH2 CC POL 1/16" X 1/4" X 200' / BLACK I1C-N-A	AR	
. NS	506769	. TAPE RUB ADH2 CC POL 1/8" x 1/4" x 60' / BLACK H1CC-N-#14	AR	
33	474794	FINISHING MOULDING UPPER W.C.L. DOOR 1285MM	AR	
. NS	506785	. TAPE RUB ADH2 CC POL 1/16" X 1/4" X 200' / BLACK I1C-N-A	AR	
. NS	506790	. TAPE RUB ADH2 CC POL 1/16" x 1/2" x 200' / BLACK I1C-N-A	AR	
33	475060	FINISHING MOULDING LOWER R.H. 6496MM	AR	
. NS	506785	. TAPE RUB ADH2 CC POL 1/16" X 1/4" X 200' / BLACK I1C-N-A	AR	
. NS	506769	. TAPE RUB ADH2 CC POL 1/8" x 1/4" x 60' / BLACK H1CC-N-#14	AR	
33	475061	FINISHING MOULDING UPPER R.H. 4479MM	AR	
. NS	506785	. TAPE RUB ADH2 CC POL 1/16" X 1/4" X 200' / BLACK I1C-N-A	AR	
. NS	506769	. TAPE RUB ADH2 CC POL 1/8" x 1/4" x 60' / BLACK H1CC-N-#14	AR	
33	475062	FINISHING MOULDING UPPER R.H. 6472MM	AR	
. NS	506790	. TAPE RUB ADH2 CC POL 1/16" x 1/2" x 200' / BLACK I1C-N-A	AR	
33	475063	FINISHING MOULDING LOWER R.H. 3462MM	AR	
. NS	506785	. TAPE RUB ADH2 CC POL 1/16" X 1/4" X 200' / BLACK I1C-N-A	AR	
. NS	506769	. TAPE RUB ADH2 CC POL 1/8" x 1/4" x 60' / BLACK H1CC-N-#14	AR	
33	477287	FINISHING MOULDING UPPER R.H. 5771.1MM	AR	
. NS	506785	. TAPE RUB ADH2 CC POL 1/16" X 1/4" X 200' / BLACK I1C-N-A	AR	
. NS	506790	. TAPE RUB ADH2 CC POL 1/16" x 1/2" x 200' / BLACK I1C-N-A	AR	
33	477288	FINISHING MOULDING UPPER R.H. 5176.9MM	AR	
. NS	506790	. TAPE RUB ADH2 CC POL 1/16" x 1/2" x 200' / BLACK I1C-N-A	AR	
33	477289	FINISHING MOULDING LOWER R.H. 5176.9MM	AR	
. NS	506785	. TAPE RUB ADH2 CC POL 1/16" X 1/4" X 200' / BLACK I1C-N-A	AR	
. NS	506769	. TAPE RUB ADH2 CC POL 1/8" x 1/4" x 60' / BLACK H1CC-N-#14	AR	
33	477290	FINISHING MOULDING LOWER R.H. 4757.5MM	AR	
. NS	506785	. TAPE RUB ADH2 CC POL 1/16" X 1/4" X 200' / BLACK I1C-N-A	AR	
. NS	506769	. TAPE RUB ADH2 CC POL 1/8" x 1/4" x 60' / BLACK H1CC-N-#14	AR	
33	479176	FINISHING MOULDING PLASTIC 1276MM	AR	
. NS	506769	. TAPE RUB ADH2 CC POL 1/8" x 1/4" x 60' / BLACK H1CC-N-#14	AR	
33	479199	FINISHING MOULDING LOWER L.H. 11086MM	AR	
. NS	506785	. TAPE RUB ADH2 CC POL 1/16" X 1/4" X 200' / BLACK I1C-N-A	AR	
. NS	506769	. TAPE RUB ADH2 CC POL 1/8" x 1/4" x 60' / BLACK H1CC-N-#14	AR	
34	N.S.S.	FINISHING MOULDING / ROUGH	AR	1
34	474409	FINISHING MOULDING ALUMINUM 713MM	AR	
34	475006	FINISHING MOULDING ALUMINUM 789MM / W86"	AR	
34	474952	FINISHING MOULDING 1219.5MM	AR	
34	474067	FINISHING MOULDING BUS & MTH 83" 1264MM	AR	

Date:07/2024

PAGE:FM-00MR-00

MOULDING CAP & RETAINER - MISCELLANEOUS

Item#	Part	Description	QTY	Notes
34	474068	FINISHING MOULDING 1340MM MTH 86"	AR	
35	509598	MOULDING 1 1/4" X 168"	1	
35	471376	. MOULDING / REAR UPPER 159" / "MARATHON 96"	AR	
35	471516	. MOULDING / REAR UPPER 165" / "MARATHON 102"/ PRÉVOST XL"	AR	
35	509601	MOULDING 1 1/4" X 110"	1	
35	473057	. MOULDING / REAR UPPER 98" / "LE MIRAGE"	AR	
35	471414	. MOULDING / UPPER WINDSHIELD 94 1/2" / "MARATHON 96"	AR	
35	471377	. MOULDING / REAR LOWER 100" / "MARATHON 96"	AR	
35	471518	. MOULDING / UPPER WINDSHIELD 100"	AR	
35	471459	. MOULDING / REAR LOWER 108" / "LE MIRAGE" & "PRÉVOST XL" 1	AR	
35	471460	. MOULDING / REAR UPPER 156" / "LE MIRAGE"	AR	
NS	506324	. RUBBER EXTRUSION NEO 1/8" O.D. / C.T.L.	AR	
36	509609	MOULDING 98 1/4"	1	
36	471580	. MOULDING / UPPER WINDSHIELD 98"	AR	
37	312983	EDGE MOULDING GREY / PATTERN ONLY		
37	314170	EDGE MOULDING SAND BEIGE / PATTERN ONLY		
37	313447	. EDGE MOULDING GREY 431MM	AR	
37	312990	. EDGE MOULDING GREY 516MM	AR	
37	313193	. EDGE MOULDING GREY 616MM	AR	
37	312987	. EDGE MOULDING GREY 641MM	AR	
37	312986	. EDGE MOULDING GREY 682MM	AR	
37	312985	. EDGE MOULDING GREY 785MM	AR	
37	313383	. EDGE MOULDING GREY 981MM	AR	
37	312989	. EDGE MOULDING GREY 1063MM	AR	
37	312988	. EDGE MOULDING GREY 1097MM	AR	
37	313195	. EDGE MOULDING GREY 1324.5MM	AR	
37	312991	. EDGE MOULDING GREY 1487MM	AR	
37	312984	. EDGE MOULDING GREY 1600MM	AR	
38	Call order desk	MOULDING	AR	P
38	329123	. EXTRUSION, WALL SEPARATOR 389MM	AR	
38	328531	EXTRUSION, WALL SEPARATOR 389MM	AR	
38	327024	. EXTRUSION, WALL SEPARATOR 427.5MM	AR	
40	285039	MOULDING AL 3810MM / RAW MATERIAL	AR	
40	287021	. MOULDING AL 743MM	AR	
40	285102	. MOULDING AL / W/RECESS FOR HINGE 743MM	AR	
40	285103	. MOULDING AL / W/RECESS FOR HINGE 1169MM	AR	
40	285978	. MOULDING AL 1176MM	AR	
40	285979	. MOULDING AL 1187MM	AR	
40	287293	. MOULDING AL / W/RECESS FOR HINGE 1187MM	AR	
40	285634	. MOULDING AL / W/RECESS FOR HINGE 1815MM	AR	

		Date:07/2024	PAGE:FM-00MR-00	
MOULDING CAP & RETAINER - MISCELLANEOUS				
Item#	Part	Description	QTY	Notes
		A) USE WITH TISSUS & FORMICA		
		B) USE W/CARPET		
		C) END DESCRIPTION CODE : F=90° CUT STRAIGHT / A= 45° ON WIDE / I= 45° INSIDE ON EDGE / O= 45° OUTSIDE ON EDGE		
		1) NOT SOLD SEPARATELY		
		P) CALL ORDER DESK FOR SPECIFIC APPLICATION (V.I.N.)		

Date:07/2024

PAGE:FM-OILG-00

OIL & GREASE & UREA MISCELLANEOUS

Item#	Part	Description	QTY	Notes
1	680343	GREASE CLEAR SPRAY BOTTLE 283GR	1	
1	684472	GREASE CLEAR SPRAY BOTTLE 350GR	1	
1	684007	GREASE WHITE / SPRAY BOTTLE 290GR	1	
1	683345	GREASE WHITE / 5GR	1	
1	N8890035	GREASE WHITE / 5GR	1	
1	641930	GREASE WHITE / 500GR	1	
1	800270	GREASE WHITE / 1 OZ. / AIR WIPER MOTOR	1	
1	683344	GREASE GREEN / 5GR	1	
1	N8890037	GREASE GREEN / 5GR	1	
1	641931	GREASE GREEN / 500GR	1	
1	684922	GREASE "POLYREX" EM / TO USE W/"BOSCH" ALTERNATOR	1	
1	680752	GREASE LITHIUM / BLUE	1	
1	683276	GREASE LOW TEMPERATURE 450GR	1	
1	685371	GREASE / GREY BLACK MOBIL XHP 222 SPECIAL 400 g	1	
1	680014	GREASE LITHIUM 55KG	1	
1	684754	GREASE OPTIMOL OLISTA / CARTRIGE 14Oz	1	
1	680754	GREASE, ANTI-SEIZE PERMATEX COPPER (454GR)	1	
1	680111	GREASE PROTECTIVE / NYK77 (8 oz)	1	
1	680500	GREASE MERITOR / 400GR	1	
1	680739	GREASE SYNTHETIC / RED 20KG	1	
1	680752	GREASE LITHIUM / BLUE	1	
1	683276	GREASE LOW TEMPERATURE 450GR	1	
1	683652	GREASE SYNTHETIC / RED BOX 50 TUBE	1	
1	684916	GREASE SYNTHETIC / MULTI-PURPOSE 85G	1	
1	685274	GREASE PASTE / GLEITMO 805 / 470GR	1	
1	685324	GREASE "PERMATEX" DIELECTRIC TUBE 3 OZ	1	
1	685325	GREASE CASTROL OPTIMOL LONGTIME PD2	1	
1	G1017537	GREASE ISOFLEX LDS 18	1	
1	680111	GREASE PROTECTIVE / NYK77 (8 oz)	1	
1	681095	GREASE "NYOGEL" ELECTRICAL / 1.1 LBS	1	
1	681273	GREASE "NYOGEL" ELECTRICAL / 2.OZ	1	
1	682482	GREASE "NYOGEL" ELECTRICAL / 35 LBS	1	
1	N23675	GREASE "NYOGEL" ELECTRICAL / 7 LBS	1	
1	683409	GREASE "NYOGEL" ELECTRICAL / 759G 100GR	1	
1	685373	GREASE "NYOGEL" ELECTRICAL / 760G 100GR	1	
2	684516	OIL TRANSYND TRANSMISSION "ZF" CASTROL / 75W/85 AP1 GL4 / (25 LITERS)	1	
2	684911	OIL TRANSYND TRANSMISSION "ZF" TOTAL EXON / 75W/80 AP1 GL4 / (20 LITERS)	1	
2	685323	OIL TRANSYND TRANSMISSION "ISHIFT" CASTROL / 75W/85 AP1 GL4 / 200 LITERS	1	
3	684016	OIL TRANSYND TRANSMISSION "WORLD"	1	
3	685391	OIL TRANSYND TRANSMISSION "WORLD"	1	
4	680739	GREASE SYNTHETIC / RED 20KG	1	
4	683652	GREASE SYNTHETIC / RED BOX 50 TUBE	1	

		Date:07/2024	PAGE:FM-OILG-00
OIL & GREASE & UREA MISCELLANEOUS			

Item#	Part	Description	QTY	Notes
5	680095	OIL DIFERENTIAL SPIRAX S.A.E. 140 GL 85-140 (205 LITERS)	1	
5	682508	OIL DIFERENTIAL SPIRAX S.A.E. 140 GL 85-140 (VRAC)	1	
5	689903	OIL DIFERENTIAL SPIRAX S.A.E. 140 GL5 85-140 (205 LITERS)	1	
5	689949	OIL DIFERENTIAL S.A.E. 140 GL5 85-140W (VRAC)	1	
5	686082	OIL DIFERENTIAL S.A.E. 140 GL5 85-140W (VRAC)	1	
5	688700	OIL DIFERENTIAL SYNTHETIC GL5 75-90W (XXX)	1	
5	680786	OIL ZF DRIVE AXLE 80W-140 (12M)	1	
7	683666	OIL SYNTHETIC SCH 630 (19 LITERS)	1	
7	180217	OIL SYNTHETIC SCH 630 (1 LITER)	1	
8	682268	OIL SYNTHETIC SCH 634 (19 LITERS)	1	
10	180185	OIL SYNTHETIC SCH 634 (1 LITER)	1	
11	685682	OIL HYDRAULIC W.C.L. (19 LITERS)	1	
12	682507	OIL, DEXRON III / TRANS (VRAC)	1	
12	680018	OIL, DEXRON III / TRANS 205 LITER	1	
13	680719	OIL SYNTHETIC GEAR BOX TITAN SAE 75W90 W/O-RING WASHER	1	
14	680085	REFRIGERANT OILVISCO / USE W/R-22 (4LITER) 525	1	
14	950236	REFRIGERANT OIL POE / USE W/134A (4LITER)	1	
15	680008	OIL ENGINE SAE 30	1	
15	680103	OIL ENGINE SAE 40	1	
15	680554	OIL ENGINE SAE 5W-30	1	
15	682263	OIL ENGINE SAE-15W40	1	
15	684216	OIL ENGINE SAE 15W40 (CI-4)	1	
15	680281	OIL ENGINE SAE 15W30 (VDS-4) 5 Liter	1	
15	685217	OIL ENGINE SAE 15W40 (CJ-4)	1	
15	680817	OIL ENGINE SAE 15W30 (VDS-4.5)	1	
15	685091	OIL ENGINE SAE 5W-30 (VDS-5)	1	
20	680546	KEROZENE	1	
21	680097	FUEL DIESEL #1	1	
21	685131	FUEL DIESEL ULTRA LOW TBTS	1	
22	685127	COOLANT PRESTONE / 4 LITERS 50%/50% PRE-MIXED W/"VOLVO"	1	
23	685279	COOLANT PRESTONE / 45 GAL 100% W/"VOLVO"	1	
24	683414	OIL HYDRAULIC AW22	1	
25	682317	RUST PROTECTOR 60 LITERS	1	
30	685328	UREA 2 GALLONS US	1	
30	685329	UREA 55 GALLONS US	1	
30	680753	UREA 1250 LITER SQ	1	
35	685888	LUBRICANT LPS MAGNUM(AEROSOL)		
35	680323	LUBRICANT DOOR EASE 47.6 GR.		
35	689819	LUBRICANT CLEAR LUBE 32A / 2 LBS		

	Date:07/2024	PAGE:FM-00PS-00
PRESSURE SWITCH - A/C & MISCELLANEOUS		

PRESSURE SWITCH N.O. 1/4 N.P.T. MALE PORT WITH LIGHT BLUE WIRE

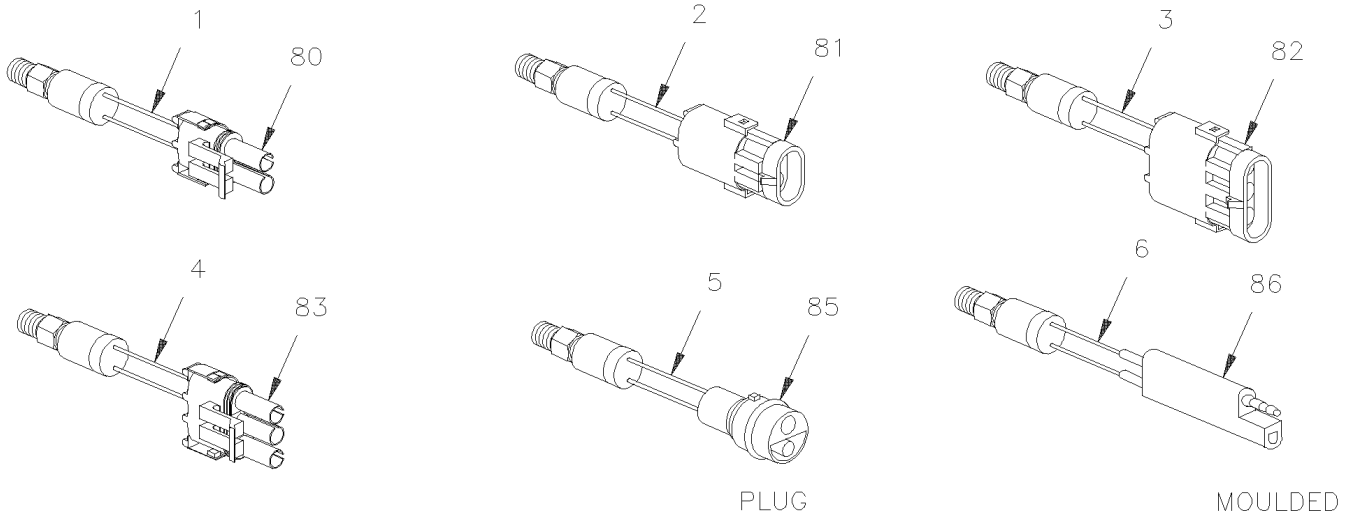

9 → MODEL 20SP001AA__

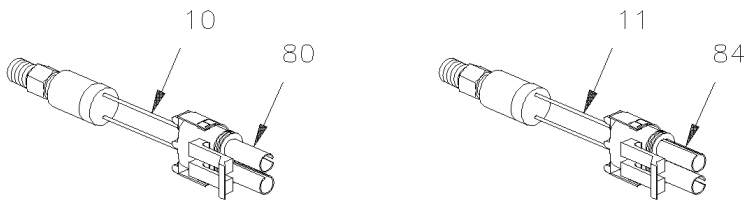

PRESSURE SWITCH N.C.
1/4 N.P.T. MALE PORT
WITH BLACK WIRE

19 → MODEL 20SP001AB__

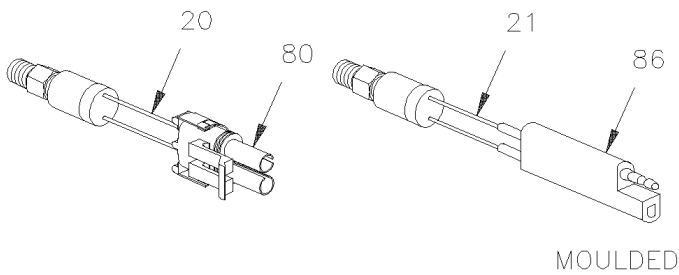

PRESSURE SWITCH N.C.
1/8 N.P.T. MALE PORT
WITH BLACK WIRE

29 → MODEL 20SP001EB__

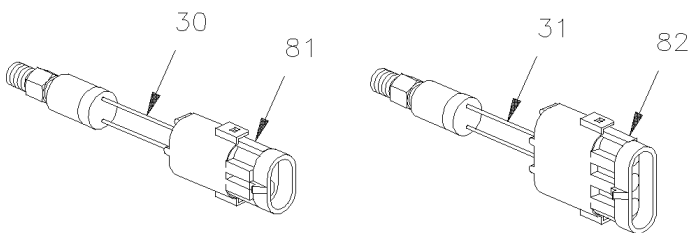

PRESSURE SWITCH N.O.
1/8 N.P.T. MALE PORT
WITH LIGHT BLUE WIRE

39 → MODEL 20SP001EA__

	Date:07/2024	PAGE:FM-00PS-00
PRESSURE SWITCH - A/C & MISCELLANEOUS		

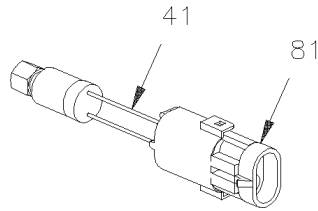
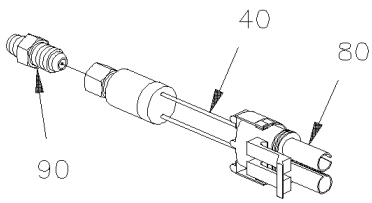

PRESSURE SWITCH N.C.
1/4 FLARE FEMALE WITH
DEFLATOR AND
BLACK WIRE

49 → MODEL 20SP001MB__

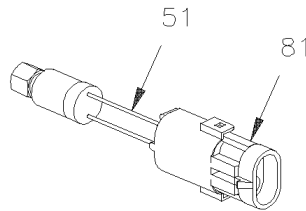
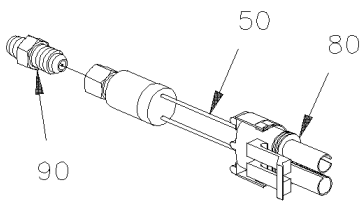

PRESSURE SWITCH N.O.
1/4 FLARE FEMALE WITH
DEFLATOR AND LIGHT
BLUE WIRE

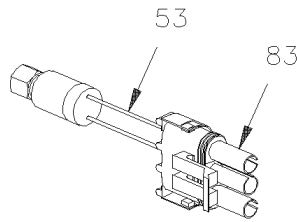
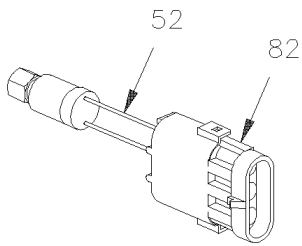

59 → MODEL 20SP001MA__

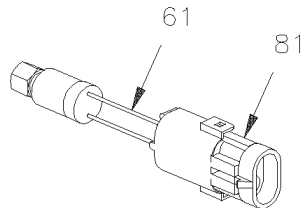
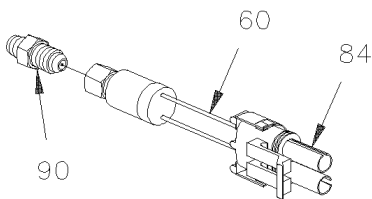

PRESSURE SWITCH N.C.
1/4 FLARE FEMALE
WITH DEFLATOR

MODEL CARRIER

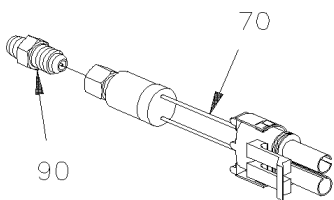

PRESSURE SWITCH N.O.
1/4 FLARE FEMALE
WITH DEFLATOR

MODEL CARRIER

		Date:07/2024	PAGE:FM-00PS-00
PRESSURE SWITCH - A/C & MISCELLANEOUS			

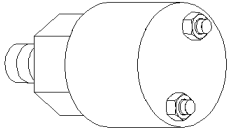

100

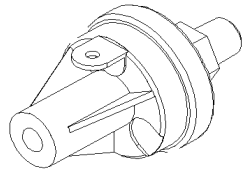

W/1 SCREW / BODY GROUND

105

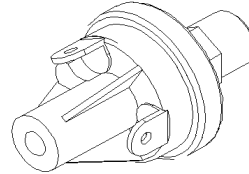

W/2 SCREWS

110

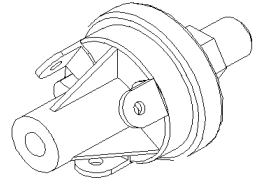

W/3 SCREWS

115

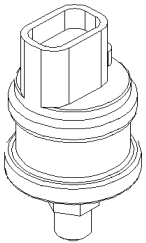

120

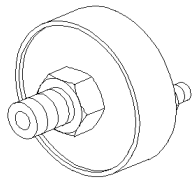

125

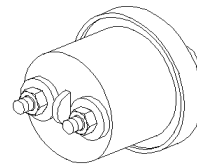

130

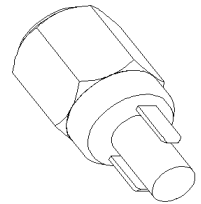

135

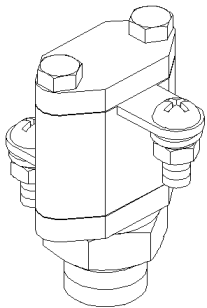

140

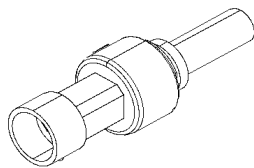

145

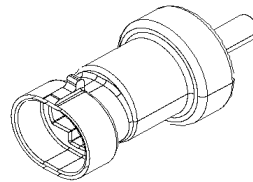

150

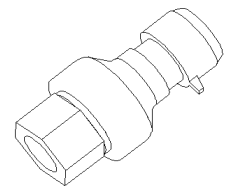

155

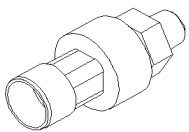

160

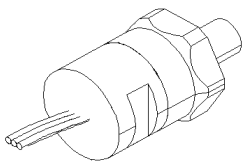

165

Date:07/2024

PAGE:FM-00PS-00

PRESSURE SWITCH - A/C & MISCELLANEOUS

Item#	Part	Description	QTY	Notes
1	062643	PRESSURE SWITCH N.O. 170-130 20SP001AA170J130J	AR	
1	063746	PRESSURE SWITCH N.O. 60-35 20SP001AA060E035E	AR	
2	063745	PRESSURE SWITCH N.O. 150-100 20SP001AA150K100K	AR	
2	452449	PRESSURE SWITCH N.O. 60-35 20SP001AA060E035E	AR	
2	452043	PRESSURE SWITCH N.O. 60-35 20SP001AA060E035E	AR	
2	062644	PRESSURE SWITCH N.O. 120-90 20SP001AA120G090E	AR	
2	452082	PRESSURE SWITCH N.O. 30-15 20SP001AA030C015C	AR	
2	452081	PRESSURE SWITCH N.O. 30-5 20SP001AA030C005C	AR	
4	453009	PRESSURE SWITCH N.O. 60-35 20SP001AA060E035E	AR	
5	451700	PRESSURE SWITCH N.O. 150-100 20SP001AA150K100K	AR	
. NS	561573	. PRESSURE SWITCH N.O. 150-100	1	
. NS	561812	. CONNECTOR / SURE-SEAL / MALE HOUSING 2C / ITT CANNON 120-1807-000	1	
. NS	561023	. PIN TERMINAL / 18-14 / ITT CANNON 030-2196-001	1	
. NS	561024	. SOCKET TERMINAL / 18-14 / ITT CANNON 031-1267-001	1	
6	450592	PRESSURE SWITCH N.O. 35-20 / RED 20SP001AA035C020C	AR	
6	450591	PRESSURE SWITCH N.O. 30-15 / YELLOW 20SP001AA030C015C	AR	
6	450594	PRESSURE SWITCH N.O. 30-5 / WHITE 20SP001AA030C005C	AR	
9	561573	. PRESSURE SWITCH N.O. 150-100	AR	
9	950085	. PRESSURE SWITCH N.O. 60-35	AR	
9	950154	. PRESSURE SWITCH N.O. 170-130	AR	
9	950155	. PRESSURE SWITCH N.O. 120-90	AR	
9	950165	. PRESSURE SWITCH N.O. 30-15	AR	
9	950166	. PRESSURE SWITCH N.O. 30-5	AR	
9	950213	. PRESSURE SWITCH N.O. 60-35	AR	
10	287234	PRESSURE SWITCH N.C. 30-10 20PS001AB030E010E	AR	
11	285218	PRESSURE SWITCH N.C. 30-10 20PS001AB030E010E	AR	
19	950212	. PRESSURE SWITCH N.C. 30-10	AR	
20	452448	PRESSURE SWITCH N.C. 418-320 20SP001EB418G320R	AR	
20	452042	PRESSURE SWITCH N.C. 418-320 20SP001EB418G320R	AR	
20	452080	PRESSURE SWITCH N.C. 275-225 20SP001EB275K225K	AR	
21	450593	PRESSURE SWITCH N.C. 275-225/ YELLOW 20SP001EB275K225K	AR	
29	950160	. PRESSURE SWITCH N.C. 418-320	AR	
29	950086	. PRESSURE SWITCH N.C. 390-290	AR	
29	950164	. PRESSURE SWITCH N.C. 275-225	AR	
30	452450	PRESSURE SWITCH N.O. 390-310 20SP001EA390R310G	AR	
31	452031	PRESSURE SWITCH N.O. 390-310 20SP001EA390R310G	AR	
39	950163	. PRESSURE SWITCH N.O. 390-310	AR	
40	452405	PRESSURE SWITCH N.C. 320-245 20SP001MB320K245R	AR	
40	453380	PRESSURE SWITCH N.C. 350-245 20PS001MB350K245R	AR	
40	453210	PRESSURE SWITCH N.C. 418-320 20PS001MEB418G320R	AR	
41	452558	PRESSURE SWITCH N.C. 320-245 20SP001MB320K245R	AR	
49	950216	. PRESSURE SWITCH N.C. 320-245	AR	

Date:07/2024

PAGE:FM-00PS-00

PRESSURE SWITCH - A/C & MISCELLANEOUS

Item#	Part	Description	QTY	Notes
49	G5006773	PRESSURE SWITCH N.C. 320-245	1	
49	950319	. PRESSURE SWITCH N.C. 350-245	AR	
49	950300	. PRESSURE SWITCH N.C. 418-320	AR	
50	452557	PRESSURE SWITCH N.O. 30-15 20SP001MA030C015C	AR	
50	452832	PRESSURE SWITCH N.O. 170-130 20SP001MA170J130J	AR	
50	454084	PRESSURE SWITCH N.O. 195-150 20PS001MA195K150K	AR	
51	452406	PRESSURE SWITCH N.O. 30-15 20SP001MA030C015C	AR	
51	453209	PRESSURE SWITCH N.O. 390-310 20PS001MA390R310G	AR	
51	452831	PRESSURE SWITCH N.O. 30-5 20SP001MA030C005C	AR	
51	452421	PRESSURE SWITCH N.O. 280-220 20SP001MA280K220R	AR	
52	453003	PRESSURE SWITCH N.O. 138-105 20PS001MA138H105H	AR	
52	453008	PRESSURE SWITCH N.O. 195-150 20PS001MA195K150K	AR	
53	453208	PRESSURE SWITCH N.O. 60-35 20PS001MA280K220K	AR	
53	453004	PRESSURE SWITCH N.O. 195-150 20PS001MA195K150K	AR	
59	950217	. PRESSURE SWITCH N.O. 30-15	AR	
59	950271	. PRESSURE SWITCH N.O. 30-5	AR	
59	950270	. PRESSURE SWITCH N.O. 170-130	AR	
59	950218	. PRESSURE SWITCH N.O. 280-220	AR	
59	950301	. PRESSURE SWITCH N.O. 390-310	AR	
59	950278	. PRESSURE SWITCH N.O. 138-105	AR	
59	950302	. PRESSURE SWITCH N.O. 60-35	AR	
59	950279	. PRESSURE SWITCH N.O. 195-150	AR	
60	950245	PRESSURE SWITCH N.C. 20-30 LO-UNLOAD W/WIRE BLACK	AR	
60	G1093277	PRESSURE SWITCH N.C. 20-30 LO-UNLOAD W/WIRE BLACK	AR	
60	950299	PRESSURE SWITCH N.C. 50-60 / BLACK(LO-UNLOAD) (LO-UNLOAD)	AR	
60	G1091111	PRESSURE SWITCH N.C. 50-60 / BLACK(LO-UNLOAD) (LO-UNLOAD)	AR	
61	950246	PRESSURE SWITCH N.C. 25-37 LO-UNLOAD W/WIRE BLACK	AR	
61	G1091114	PRESSURE SWITCH N.C. 25-37 LO-UNLOAD W/WIRE BLACK	AR	
61	G1091310	PRESSURE SWITCH N.X. 3-9 LO-UNLOAD W/BLK WIRE	AR	
61	N8800184	PRESSURE SWITCH N.X. 3-9 LO-UNLOAD W/BLK WIRE	AR	
61	N8889743	PRESSURE SWITCH N.C. 350 HI-UNLOAD W/WIRE YELLOW & BL	AR	
61	G1017687	PRESSURE SWITCH N.O. 290 HI-UNLOAD W/WIRE YELLOW	1	
70	950244	PRESSURE SWITCH N.O. 275-220 HI-UNLOAD W/WIRE GREEN	AR	
70	G1091127	PRESSURE SWITCH N.O. 275-220 HI-UNLOAD W/WIRE GREEN	AR	
70	G1099112	PRESSURE SWITCH N.O. 275-220 HI-UNLOAD VOIR G.MARCOU	AR	
70	N8800183	PRESSURE SWITCH N.O. 275-220 HI-UNLOAD VOIR G.MARCOU	AR	
70	G1093281	PRESSURE SWITCH N.O. 275-220 HI-UNLOAD VOIR G.MARCOU	AR	
70	G1099124	PRESSURE SWITCH N.O. 275-220 HI-UNLOAD VOIR G.MARCOU	AR	
70	G1091208	PRESSURE SWITCH N.X. 3-9 LO-UNLOAD W/WIRE RED VOIR G.MARCOU	AR	
70	N8800306	PRESSURE SWITCH N.X. 3-9 LO-UNLOAD W/WIRE RED VOIR G.MARCOU	AR	
70	N8892890	PRESSURE SWITCH N.X. 3-9 LO-UNLOAD W/WIRE RED VOIR G.MARCOU	AR	
70	196043	PRESSURE SWITCH N.O. 275-220 HI-UNLOAD 12-00299-19 VOIR G.MARCOU	AR	

Date:07/2024

PAGE:FM-00PS-00

PRESSURE SWITCH - A/C & MISCELLANEOUS

Item#	Part	Description	QTY	Notes
70	G1017690	PRESSURE SWITCH N.O. 275-220 HI-UNLOAD VOIR G.MARCOU	AR	
70	196705	PRESSURE SWITCH N.O. 275-220 HI-UNLOAD 12-00299-05 VOIR G.MARCOU	AR	
70	G1091125	PRESSURE SWITCH N.X. 12-00299-10 VOIR G.MARCOU	AR	
70	G1091113	PRESSURE SWITCH N.X. LO-UNLOAD W/WIRE VOIR G.MARCOU	AR	
80	561690	. CONNECTOR / WEATHER PACK / SH 2C / BLACK / PED 12015792	AR	
81	561566	. CONNECTOR / WEATHER PACK / PH 2C / BLACK / PED 12010973	AR	
82	561781	. CONNECTOR / WEATHER PACK / PH 3C / BLACK / PED 12010717	AR	
83	561782	. CONNECTOR / WEATHER PACK / SH 3C / BLACK / PED 12015793	AR	
84	562471	. CONNECTOR / WEATHER PACK / SH 2C / BLACK / PED 12103784	AR	
NS	561783	. SEAL PLUG CAVITY / GREEN / PED 12010300	AR	
NS	561578	. SOCKET TERMINAL / 16-14 / PED 12010182	AR	
NS	561565	. CABLE SEAL / GREEN / PED 15324982	AR	
NS	561568	. PIN TERMINAL / 16-14 / PED 12089305	AR	
NS	561840	. CABLE SEAL / BLUE / PED 15324981	AR	
85	561812	. CONNECTOR / SURE-SEAL / MALE HOUSING 2C / ITT CANNON 120-1807-000	AR	
85	561813	. CONNECTOR / SURE-SEAL / FEMALE HOUSING 2C / ITT CANNON 120-1804-000	AR	
NS	561023	. PIN TERMINAL / 18-14 / ITT CANNON 030-2196-001	AR	
NS	561024	. SOCKET TERMINAL / 18-14 / ITT CANNON 031-1267-001	AR	
85	561815	CLAMP W/ 2 / ITT CANNON 029-0263-000	AR	
86	N.P.N.	CONNECTOR MOULDED	AR	4
90	950030	SCHRADER VALVE 1/8NPT-M	AR	
90	950249	SCHRADER VALVE 1/4NPT-M	AR	
100	561114	PRESSURE SWITCH N.C. 10PSI / 1/8NPT W/2 SCREWS / FUEL	AR	
100	562468	PRESSURE SWITCH N.C. 10PSI / 1/8NPT W/2 SCREWS / FUEL	AR	
105	N24256	PRESSURE SWITCH N.O. 9PSI / 1/8NPT W/1 SCREW GROUND TO BODY	AR	
105	560817	PRESSURE SWITCH N.C. 10PSI / 1/8NPT W/1 SCREW GROUND TO BODY 08250-10	AR	
105	2482990	PRESSURE SWITCH N.C. 3PSI / 1/8NPT W/1 SCREW GROUND TO BODY	AR	
110	560816	PRESSURE SWITCH N.C. 3PSI / 1/8NPT W/2 SCREWS 08230-3/ 76577-4	AR	
110	N19362	PRESSURE SWITCH N.O. 3/6 PSI / 1/8NPT W/2 SCREWS	AR	
110	562518	PRESSURE SWITCH N.O. 4PSI / 1/8NPT W/2 SCREWS / TAG 76575-04-05	AR	
110	195071	PRESSURE SWITCH N.C. 6PSI / 1/8NPT W/2 SCREWS	AR	
110	G5011332	PRESSURE SWITCH N.C. 80PSI / 1/4NPT W/2 SCREWS 78996-80	AR	
110	N45333	PRESSURE SWITCH N.O. 10PSI / 1/8NPT W/2 SCREWS B78828-1	1	
110	N45683	PRESSURE SWITCH N.O.- N.C. 24PSI / 1/8NPT B76062-24	1	
115	N14506	PRESSURE SWITCH N.O.- N.C. 2PSI / 1/8NPT W/3 SCREWS	AR	
115	G5000375	PRESSURE SWITCH N.O. 3PSI & 5PSI / 1/4NPT W/3 SCREWS 80568-3	AR	
115	N27174	PRESSURE SWITCH N.O.- N.C. 7PSI / 1/8NPT W/3 SCREWS	AR	
115	N15670	PRESSURE SWITCH N.C.- N.O. 15PSI / 1/8NPT W/3 SCREWS B76072-15	AR	
115	N18597	PRESSURE SWITCH N.C. SPDT 3/6 PSI / 1/8NPT W/3 SCREWS	AR	
115	N14494	PRESSURE SWITCH N.O.- N.C. 60PSI / 1/8NPT W/3 SCREWS B76074-60	AR	
120	562358	PRESSURE SWITCH N.O. 2PSI / 1/8NPT	AR	

Date:07/2024

PAGE:FM-00PS-00

PRESSURE SWITCH - A/C & MISCELLANEOUS

Item#	Part	Description	QTY	Notes
120	562384	PRESSURE SWITCH N.O. 4PSI / 1/8NPT	AR	
120	N34019	PRESSURE SWITCH N.O. 4PSI / 1/8NPT	AR	
120	29511307	PRESSURE SWITCH N.O. 4PSI / 1/8NPT	AR	
120	562385	PRESSURE SWITCH N.O. 7PSI / 1/8NPT	AR	
120	N29764	PRESSURE SWITCH N.O. 7PSI / 1/8NPT	AR	
120	29511308	PRESSURE SWITCH N.O. 7PSI / 1/8NPT	AR	
120	29511309	PRESSURE SWITCH N.O. 10PSI / 1/8NPT	AR	
120	G5010376	PRESSURE SWITCH N.O. 45PSI / 1/8NPT	AR	
120	G5010377	PRESSURE SWITCH N.C. 25PSI / 1/8NPT	AR	
125	640852	PRESSURE SWITCH N.O. 4PSI / 1/4NPT W/8-32 / SL-5 BRAKE	AR	
125	641462	PRESSURE SWITCH N.O. 4PSI / 1/4NPT W/10-32 / SL-5 BRAKE	AR	
125	2073663	PRESSURE SWITCH N.O. 4PSI / 1/4NPT W/10-32 / "WABCO"	AR	
130	562052	PRESSURE SWITCH N.C. 3PSI / 1/4NPT W/2 SCREWS/ BRAKE	AR	
130	561724	PRESSURE SWITCH N.C. 30PSI / M12-1.5 W/2 BLADES CON	AR	
135	690361	VACUUM SWITCH 16" HG	AR	
135	690411	PRESSURE SWITCH	AR	
140	640975	PRESSURE SWITCH N.C. 66PSI / 1/4NPT LP-3	AR	
140	641174	PRESSURE SWITCH N.C. 30PSI / 1/4NPT LP-2	AR	
140	0684208	PRESSURE SWITCH N.C. 60PSI / 1/4NPT LP-3	AR	
145	642075	TRANSDUCER PRESSURE	AR	
. NS	563159	. CONNECTOR / METRI-PACK 150 / SH 3C / PED 12065287	1	
150	642072	PRESSURE SWITCH N.C. 2-6 PSI / 1/4" TUBE	AR	
. NS	563677	. CONNECTOR / METRI-PACK 150 / SH 4C / PED 12065402	1	
155	563423	TRANSDUSER -6.7 to 420 LBS / 1/8 NPT-F	AR	
. NS	563159	. CONNECTOR / METRI-PACK 150 / SH 3C / PED 12065287	1	
155	N38112	TRANSDUSER -6.7 to 420 LBS / 1/8 NPT-F	AR	
. NS	563159	. CONNECTOR / METRI-PACK 150 / SH 3C / PED 12065287	1	
155	N8889501	TRANSDUSER -6.7 to 420 LBS / 1/8 NPT-F	AR	
. NS	563159	. CONNECTOR / METRI-PACK 150 / SH 3C / PED 12065287	1	
155	563459	TRANSDUSER -14.7 to 100LBS / 1/8 NPT-F	AR	
. NS	563159	. CONNECTOR / METRI-PACK 150 / SH 3C / PED 12065287	1	
160	N40506	TRANSDUSER 0 to 50LBS / 1/8 NPT-M	AR	
. NS	563159	. CONNECTOR / METRI-PACK 150 / SH 3C / PED 12065287	1	
165	N30240	PRESSURE SWITCH ADJUSTABLE / W/3 WIRES	AR	
165	690423	VACUUM SWITCH 1" HG / W/2 WIRES	AR	
		4) NO PARTS NUMBER		

		Date:07/2024	PAGE:FM-RING-00
RING RETAINER / EXTERIOR & INTERIOR (under construction)			

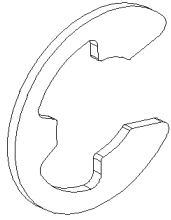

RING RETAINER / EXT
5

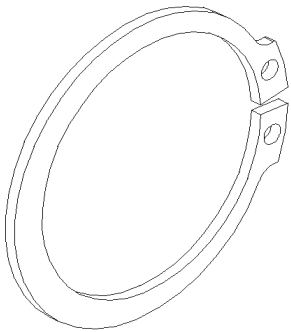

RING RETAINER / EXT
10

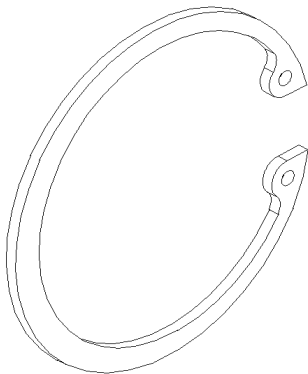

RING RETAINER / INT
15

AL=ALUMINIUM
BR=BRASS
BZC=BRIGHT ZINC CHROMATE
CHR=CHROME
CJ=YELLOW CHROMATE
CP=CADMIUM PLATED
DP=DACROMATE PLATED
EMN=XYLAN 5230 BLACK
GAL=GALVANISED
NEO=NEOPRENE
NIT=NITRILE
NP=NICKEL PLATEED
NYL=NYLON
PHC=PHOSPHATE COATED
RUB=RUBBER
SS=STAINLESS STEEL
YP=YELLOW PASSIVATED
ZG603=GLEITMO 603 SEALER
ZP=ZINC PLATED

Date:07/2024

PAGE:FM-RING-00

RING RETAINER / EXTERIOR & INTERIOR (under construction)

Item#	Part	Description	QTY	Notes
5	504714	RING RETAINER / EXT .156 x .114 x .025"	1	
5	504699	RING RETAINER / EXT .250 x .207 x .025" / SS	1	
5	504402	RING RETAINER / EXT .250 x .210 x .025"	1	
5	504689	RING RETAINER / EXT .312 x .243 x .025 / SS	1	
5	507110	RING RETAINER / EXT .500 x .392 x .042" / SS	1	
5	5001956	RING RETAINER / EXT .438 x .375 x .050 / SS	1	
5	508398	RING RETAINER / EXT .625 x .500 x .050" / SS	1	
5	504660	RING RETAINER / EXT .750 x .0575 x .050"	1	
5	504556	RING RETAINER / EXT 6.00 x 5.00 x 0.72MM	1	
5	504535	RING RETAINER / EXT 9 x 8 x 1.03MM	1	
5	504477	RING RETAINER / EXT 14.0 X 13.4 X 1.0MM	1	
5	504478	RING RETAINER / EXT 18.0 X 13 X 1.33MM	1	
5	621583	RING RETAINER / EXT / CONNECTOR RETAINER	1	
5	N77604	RING RETAINER / EXT 1/2	1	
10	504099	RING RETAINER / EXT .250x.207x.025 / SS	1	
10	504466	RING RETAINER / EXT .250 x .230 x .025" / SS	1	
10	504438	RING RETAINER / EXT .312 x .290 x .025	1	
10	504369	RING RETAINER / EXT .312 x .292 x .035	1	
10	504318	RING RETAINER / EXT .375 x .352 x .025	1	
10	504691	RING RETAINER / EXT .625 x .588 x .035" / SS	1	
10	504512	RING RETAINER / EXT .625 x .588 x .037" / SS	1	
10	504584	RING RETAINER / EXT .750 x .704 x .042"	1	
10	504036	RING RETAINER / EXT .750 x .704 x .042" / SS	1	
10	510442	RING RETAINER / EXT .926 x .984 x .042 23511788	1	
10	610771	RING RETAINER / EXT 1.375 I.D. x .108" th CAM SHAFT	1	
10	504742	RING RETAINER / EXT 1.562 x 1.446 x 0.62	1	
10	N48705	RING RETAINER / EXT 11 I.D. x 1.0	1	
10	504680	RING RETAINER / EXT 12 x 11.35 x 0.60	1	
10	504804	RING RETAINER / EXT 1 3/4	1	
15	504426	RING RETAINER / INT 1.250 x .050	1	
15	504095	RING RETAINER / INT 2.00 x 2.12 x .062	1	
15	510441	RING RETAINER / INT 2 1/16" 23511787	1	
15	504040	RING RETAINER / INT 2.440 x 1.860 x 0.078 STL BLK	1	
15	504736	RING RETAINER / INT 72 x 75 x 2.5MM	1	
15	504597	RING RETAINER / INT 90 x 93 x 3.0MM	1	
15	504576	RING RETAINER / INT 105 x 109 x 4.0MM	1	
15	560961	RING RETAINER / INT	1	

Date:07/2024

PAGE:FM-RING-01

O-RING - MISCELLANEOUS (under construction)

Item#	Part	Description	QTY	Notes
1	507166	O-RING 1/4 I.D. X 3/8 O.D. .239 x .375 x .070	1	
1	507016	O-RING 1/4 I.D. X 3/8 O.D. #2-010 BUNA .239 x .375 x .070	1	
2	507278	O-RING / ORS FITTING / #4 NEO .301 x .437 x .070	1	
3	507283	O-RING .301 x .437 x .070	1	
4	507343	O-RING / ORS FITTING / #8 NEO .426 x 562 x .070	1	
5	507279	O-RING / ORS FITTING / #8 NEO .426 x 562 x .070	1	
6	507284	O-RING / ORS FITTING / #8 NEO .426 x 562 x .070	1	
7	507169	O-RING 1/2 I.D. .426 x 562 x .070	1	
8	507209	O-RING .424 ID .426 x 562 x .070	1	
9	507370	O-RING #10 .525 x ??? x .040	1	
10	507085	O-RING 7/16" I.D X 1/32" .487 x ??? x .040	1	
11	507210	O-RING .549 x .750 x 103	1	
12	507344	O-RING / ORS FITTING / #10 NEO .551 x .687 x .070	1	
13	507288	O-RING / ORS FITTING / #10 NEO .551 x .687 x .070	1	
14	507318	O-RING 5/8" I.D. X 1/16" .614 x .750 x .070	1	
15	507304	O-RING .614 x .750 x .070	1	
16	507211	O-RING .674 x .875 x .070	1	
17	507280	O-RING / ORS FITTING / #12 NEO .676 x .812 x .070	1	
18	507171	O-RING .734 x 1 x .139	1	
19	507571	O-RING .737 x .937 x .103	1	
20	507212	O-RING .737 x .937 x .103	1	
21	507324	O-RING 3/4" I.D. X 1/16" .739 x .875 x .070	1	
22	507319	O-RING .859 x 1 125 x .139	1	
23	507345	O-RING / ORS FITTING / #16 NEO .921 x 1 187 x .139	1	
24	507303	O-RING 1/2" I.D. FLAT FACE 926 x 1.062 x .070	1	
25	507320	O-RING 1 1/8" I.D. X 1/8" 1.109 x 1.375 x .139	1	
26	507601	O-RING 13/16" I.D. X 1/8" / TO USE W/ (FORMER) 10171 x 1 437 x .139	1	
27	621467	O-RING / 47/64" I.D.	1	
28	507346	O-RING / ORS FITTING / #24 NEO 1.484 x 1.750 x .139	1	
29	507178	O-RING / CAP 1.484 x 1.750 x .139	1	
30	507356	O-RING 1.559 x ??? x .139	1	
31	507321	O-RING 1 5/8" I.D. X 1/8" 1.609 x 1.875 x .139	1	
32	507292	O-RING / W/NEEDLE BEARING 3.109 x 3 375 x .139	1	
33	507328	O-RING 3.109 x 3 375 x .139	1	
34	507330	O-RING / W/TEFLON BEARING 3.109 x 3 375 x .139	1	
35	507352	O-RING 80MM X 3MM	1	
36	501813	O-RING #16	1	
37	501717	ADAPTER JIC @ BRAZE W/O-RING // #20JIC-Mx#22BRAZE-F BR	1	
NS	501803	O-RING / ORS FITTING / #20 NEO	1	
38	501802	O-RING / ORS FITTING / #16 NEO	1	
39	501803	O-RING / ORS FITTING / #20 NEO	1	
40	501801	O-RING / ORS FITTING / #8 NEO	1	

		Date:07/2024	PAGE:FM-RING-01
O-RING - MISCELLANEOUS (under construction)			

Item#	Part	Description	QTY	Notes
41	507342	O-RING	1	
42	507357	O-RING M12	1	
43	507195	O-RING / PISTON ROD	1	
44	501829	O-RING / ORS FITTING / #12 NEO	1	
45	5011003	O-RING / ORS FITTING / #20 NEO	1	
46	507369	O-RING W/BACKING	1	
47	5011002	O-RING / ORS FITTING / #12 NEO	1	
48	5011001	O-RING / ORS FITTING / #10 NEO	1	
49	501797	O-RING	1	
50	501798	O-RING	1	
51	501799	O-RING	1	
52	507323	O-RING	1	
53	N880529	O-RING	1	
54	N8885939	O-RING	1	
55	N8885923	O-RING / ORS FITTING / #20 VITON	1	
56	N8885934	O-RING / ORB FITTING / #14 VITON	1	
57	N8885913	O-RING / ORS FITTING / #16 VITON	1	
58	N8885907	O-RING / ORS FITTING / #10 VITON	1	
59	N8885931	O-RING / ORB FITTING / #8 VITON	1	

	Date:07/2024	PAGE:FM-00RC-00
RODS & SUSPENSIONS COMPONENTS "PREVOST"		

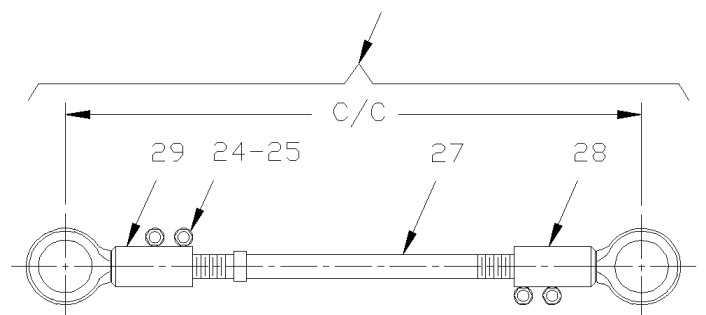
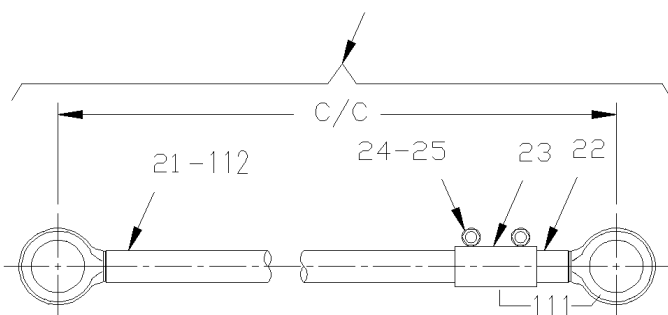
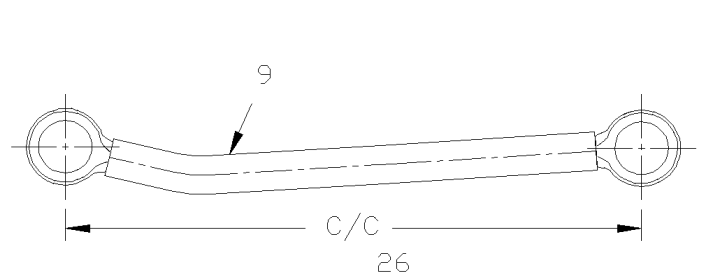
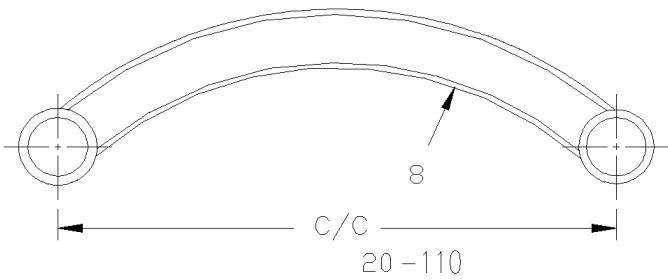
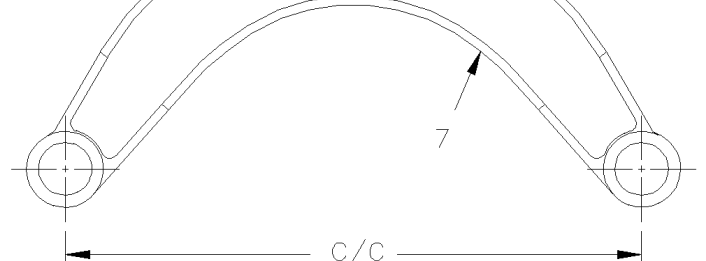
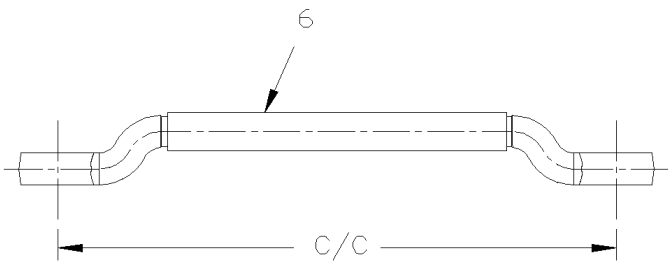
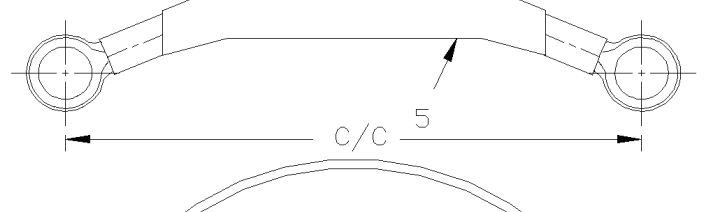
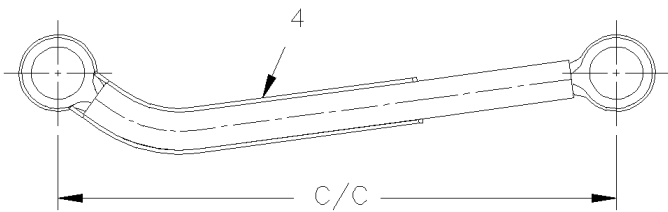
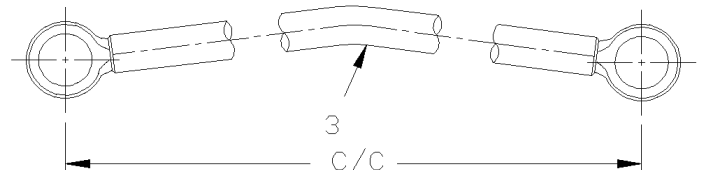
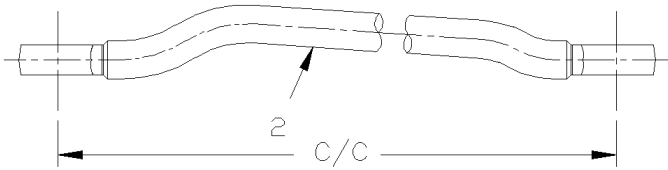
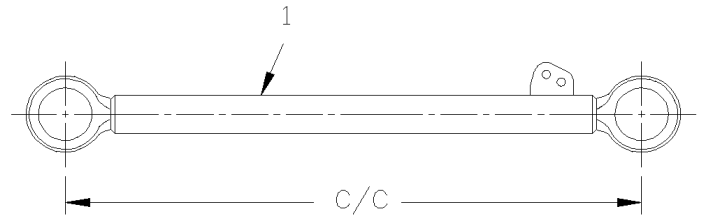
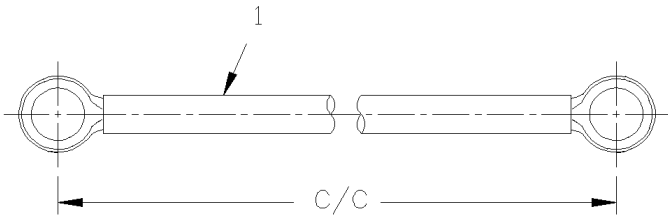

		Date:07/2024	PAGE:FM-00RC-00
RODS & SUSPENSIONS COMPONENTS "PREVOST"			

30

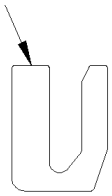

31

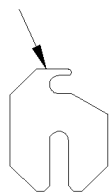

32

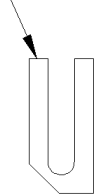

33



34

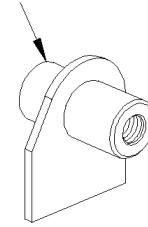

35

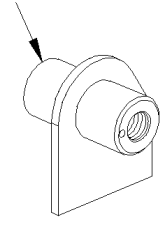

36

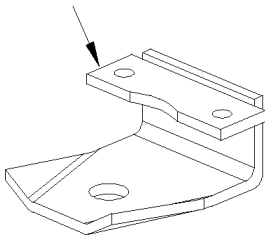

37

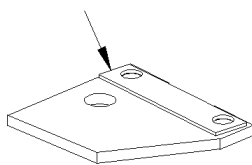

38

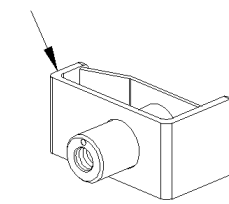

39

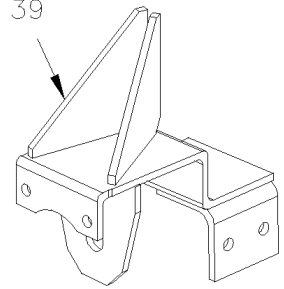

40

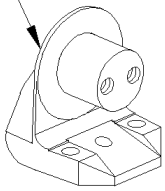

41

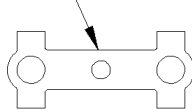

42



43

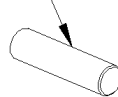

44

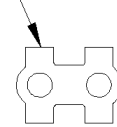

45

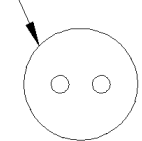

46

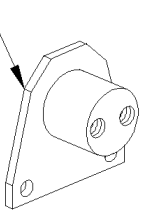

57

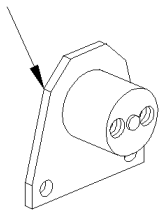

47

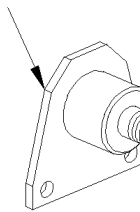

48

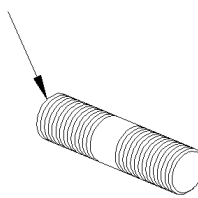

49

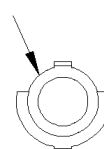

50

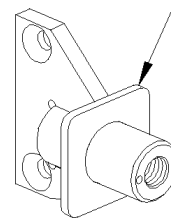

51

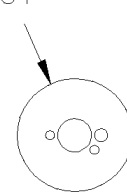

52

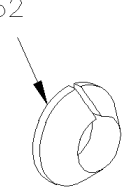

53

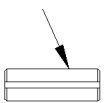

54

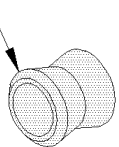

55

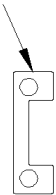

56

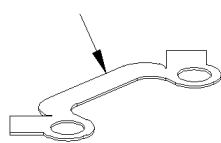

58

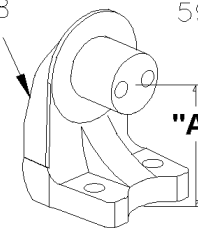

59

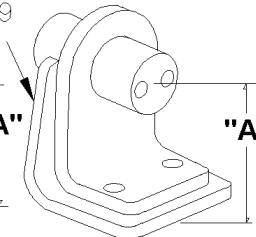

97

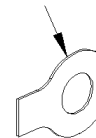

98

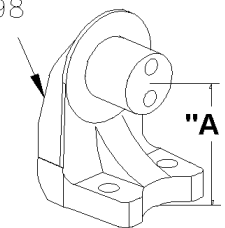

	Date:07/2024	PAGE:FM-00RC-00
RODS & SUSPENSIONS COMPONENTS "PREVOST"		

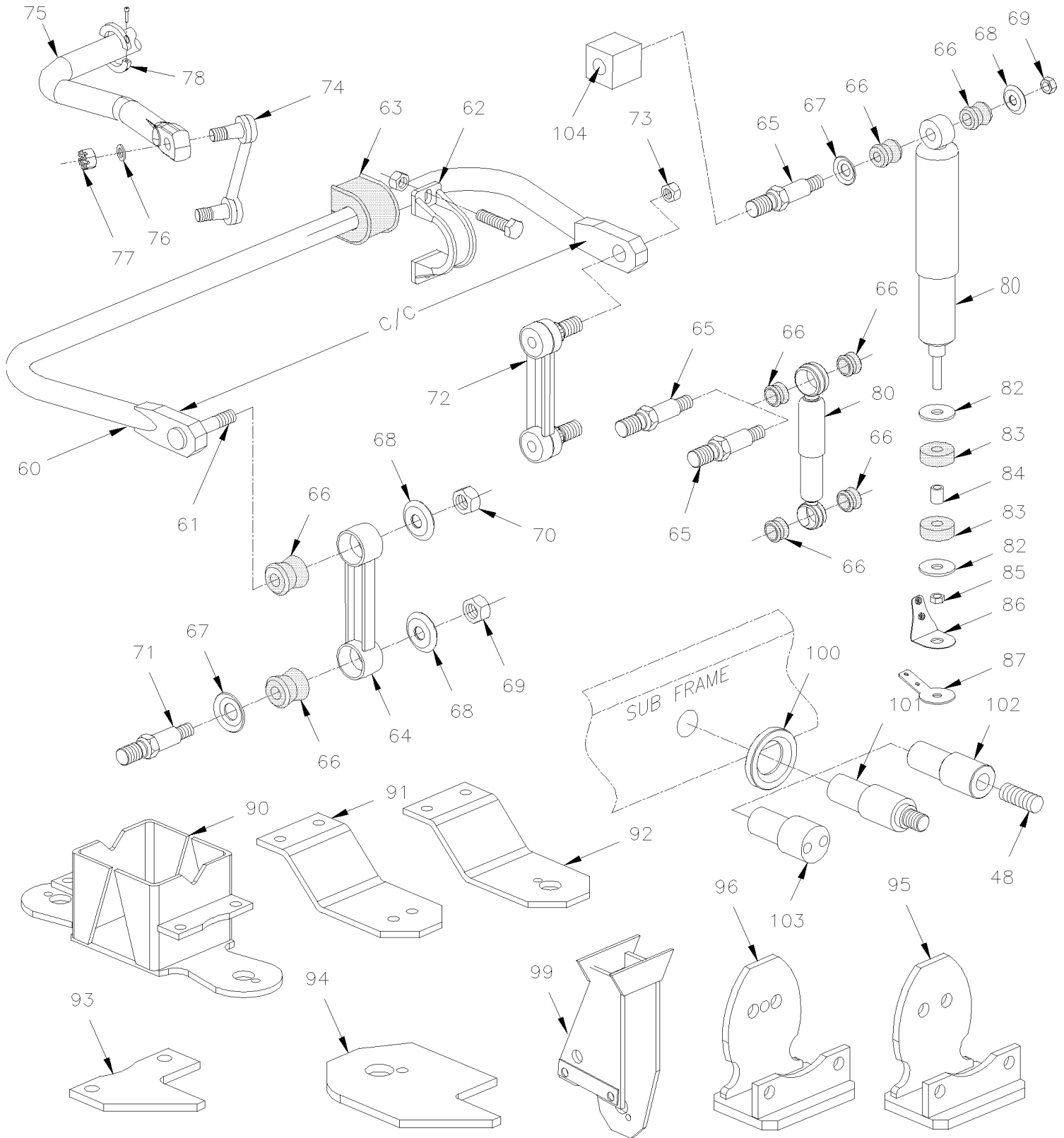

Date:07/2024

PAGE:FM-00RC-00

RODS & SUSPENSIONS COMPONENTS "PREVOST"

Item#	Part	Description	QTY	Notes
1	121697	ROD ASSY / 21 1/8" C/C (536.5MM)	AR	
1	121101	ROD ASSY / 22 7/8" C/C (556MM)	AR	
1	120868	ROD ASSY / 23 3/8" C/C (593MM)	AR	
1	121358	ROD ASSY W/CHAIN HOOK / 23 3/8" C/C (593MM)	AR	
1	121313	ROD ASSY / 23 7/8" C/C (606MM)	AR	
1	131560	ROD ASSY / 24 1/16" C/C (611MM)	AR	
1	130615	ROD ASSY / 26 1/2" C/C (673MM)	AR	
1	131557	ROD ASSY / 26 5/8" C/C (675MM)	AR	
1	120026	ROD ASSY / 33 3/4" C/C (857MM)	AR	
1	120408	ROD ASSY / 33 3/4" C/C (857MM)	AR	G
1	110648	ROD ASSY / 34 13/16" C/C (885MM)	AR	
1	121374	ROD ASSY / 39 9/16" C/C (1005MM)	AR	
1	120830	ROD ASSY / 39 3/4" C/C (1010MM)	AR	
1	120303	ROD ASSY / 42 1/2"C/C (1079MM)	AR	
1	129001	ROD ASSY	AR	
2	120769	ROD ASSY / 33 3/4" C/C (862MM)	AR	
2	120876	ROD ASSY / 39 3/4" C/C (1010MM)	AR	
3	129073	ROD ASSY / 31 11/16" C/C (804MM)	AR	
3	121141	ROD ASSY / 31 7/8" C/C (810MM)	AR	
3	121137	ROD ASSY / 32 3/16" C/C (817MM)	AR	
3	110521	ROD ASSY / 39 3/4" C/C (1010MM)	AR	
4	121065	ROD ASSY / 34 5/8" C/C (880MM)	AR	
5	121132	ROD ASSY / 39 3/4" C/C (1010MM)	AR	
6	131123	ROD ASSY / 39 3/4" C/C (1010MM)	AR	
7	131370	ROD ASSY / 35" C/C (889MM) / CASTING	AR	
7	131749	ROD ASSY / 35" C/C (889MM) / CASTING	AR	
8	131282	ROD ASSY / 35" C/C (889MM) / CASTING	AR	
9	171691	ROD ASSY / 31 3/4" C/C (805MM)	AR	
10	630021	RUBBER BUSHING "PREVOST"	AR	
20	130587	ROD ASSY ADJUSTABLE 28" C/C (711MM)	AR	
20	130608	ROD ASSY ADJUSTABLE 26 3/4" C/C (679MM)	AR	
20	130935	ROD ASSY ADJUSTABLE 23 3/8" C/C (593MM)	AR	
21	130581	. ROD END L.H. THREAD 19 1/2" W/130587	AR	
21	130607	. ROD END L.H. THREAD 17 3/4" W/130608	AR	
21	130933	. ROD END L.H. THREAD 14 7/8" W/130935	AR	
22	130582	. ROD END R.H. THREAD 7 1/4"	AR	
23	130583	. ATTACHEMENT ROD THREADED	AR	
24	500128	. SCREW CAP HEX 5/8-18x2 1/2 G5 ZP	AR	
25	500725	. NUT HEX STO 5/8-18 Z050	AR	
26	120336	ROD ASSY ADJUSTABLE 26 1/2" C/C (673MM)	AR	A
27	120335	. ROD 18" THREADED L.H. & R.H. 1 1/2-12	AR	A
28	120400	. ROD END L.H. THREAD 1 1/2-12 7 3/4" (196.5MM)	AR	A

Date:07/2024

PAGE:FM-00RC-00

RODS & SUSPENSIONS COMPONENTS "PREVOST"

Item#	Part	Description	QTY	Notes
29	120387	. ROD END R.H. THREAD 1 1/2-12 7 3/4" (196.5MM)	AR	A
30	110663	SHIM "U" 11GA SS 124MM x 92MM x 31MM wide	AR	
31	131068	SHIM 14GAGE	AR	
31	121039	SHIM 20GAGE	AR	
31	121267	SHIM 26GAGE	AR	
32	121419	SHIM "U" 14GA SS 133MM x 62MM x 18 i.d.	AR	
32	121418	SHIM "U" 26 GA SS 133MM x 62MM x 18 i.d.	AR	
33	161006	SHIM 20GAGE 105MM C/C x 14MM slot	AR	
33	161005	SHIM 26GAGE 105MM C/C x 14MM slot	AR	
33A	161344	SHIM 20GAGE 105MM C/C x 18MM slot	AR	
33A	161343	SHIM 26GAGE 105MM C/C x 18MM slot	AR	
34	130820	ATTACHMENT RH / (WELDED TO STRUCTURE)	AR	
35	130814	ATTACHMENT LH / (WELDED TO STRUCTURE)	AR	
36	120841	ATTACHMENT / (WELDED TO STRUCTURE)	AR	
37	120856	ATTACHMENT / (WELDED TO STRUCTURE)	AR	
38	120916	ATTACHMENT / (WELDED TO TAG AXLE)	AR	
39	130957	ATTACHMENT LATERAL ROD ASSY	AR	
40	131065	SUPPORT / ROD / W/2 M16-2 HOLES / 95MM C/C // 150MM SHORT	AR	
40	131328	SUPPORT / ROD / W/4 M16-2 HOLES / 95MM C/C // 150MM SHORT	AR	
40	131544	SUPPORT / ROD / W/2 M16-2 HOLES & DOWEL PIN / 95MM C/C // 150MM SHORT	AR	
41	110667	TAB LOCK / W/2 HOLES 18MM I.D. X 90MM C/C	AR	
42	130963	STUD M16-2.0x70	AR	
43	502164	PIN DOWEL M16 X 40MM	AR	
44	110340	TAB LOCK / W/2 HOLES / W/4 TABS / 18MM I.D. X 38MM C/C	AR	
44	110788	TAB LOCK / W/2 HOLES / W/6 TABS / 18MM I.D. X 38MM C/C	AR	
45	110320	RETAINER PLATE / STEEL 110MM OD W/16.7 @ 38C/C	AR	C
45	110681	RETAINER PLATE / IRON 110MM OD W/16.7 @ 38C/C	AR	D
45	2475395	RETAINER PLATE / STEEL 101MM OD W/19.46 @ 38C/C	AR	
45	N22323	RETAINER PLATE / STEEL 101MM OD W/20.57 @ 38C/C	AR	
46	131420	ATTACHMENT	AR	
47	130940	ATTACHMENT KIT	AR	
47	130846	. ATTACHMENT ASSY W/STUD	AR	
47	131419	. . ATTACHMENT	AR	
48	130760	. . STUD 2 3/4" X 1 1/4-12 BOTH END	AR	
49	131158	. TAB LOCK / W/1 HOLE 1.265" I.D.	AR	
NS	500280	. NUT HEX 1 1/4-12x1 1/16 ZP	AR	
50	130809	ATTACHMENT / (REQUIRE 2 SLEEVES 130384)	AR	
51	130813	RETAINER PLATE / STEEL	AR	
52	130384	TAPER SLEEVE 3/4" I.D. X 1/2" THICK	AR	
52	130383	TAPER SLEEVE 3/4" I.D. X 3/4" THICK	AR	B
52	130384	TAPER SLEEVE 3/4" I.D. X 1/2" THICK	AR	B
NS	130379	SLEEVE 3/4" I.D. X 1" O.D. X 1 11/16" LG	AR	B

Date:07/2024

PAGE:FM-00RC-00

RODS & SUSPENSIONS COMPONENTS "PREVOST"

Item#	Part	Description	QTY	Notes
NS	500150	SCREW CAP HEX 3/4-16x8 G5 ZP	AR	B
NS	500451	WASHER FL .812x2.000x.148 ZP	AR	B
53	505189	SPRING, PIN 5/16 x 1 SS	AR	
54	630021	. RUBBER BUSHING "PREVOST"	AR	
55	121562	TAB LOCK / W/2 HOLES 17MM I.D. X 90MM C/C	AR	
56	121578	TAB LOCK / W/2 HOLES 17MM I.D. X 90MM C/C	AR	
56	121890	TORQUE PLATE / W/2HOLES 17MM I.D. X 90MM C/C	AR	T
57	131690	ATTACHMENT	AR	
57	131784	ATTACHMENT	AR	
58	131686	SUPPORT / ROD / W/2 M16-2 HOLES & DOWEL PIN / 95MM C/C // 150MM SHORT	AR	
58	132912	SUPPORT RADIUS ROD / 95MM C/C // 150MM SHORT & 2xM16-2 HOLES	AR	
59	131600	SUPPORT / ROD / W/2 M16-2 HOLES (WELDED) / 114MM C/C // 169MM LONG	AR	
60	131019	SWAY BAR ASSY / 1 1/2" O.D. X 848MM	AR	
. A	131520	. STUD 1 1/4" O.D.	2	
60	130961	SWAY BAR ASSY / 1 1/2" O.D. X 996MM	AR	
60	2384965	SWAY BAR 1 5/8" O.D. 43.00" / 1092MM	AR	
60	131306	SWAY BAR ASSY / 1 3/4" O.D. X 798MM	AR	
60	131276	SWAY BAR ASSY / 1 3/4" O.D. X 848MM	AR	
. A	131520	. STUD 1 1/4" O.D.	2	
. NS	MI03-12	. SEE MAINTENANCE INFORMATION	1	
60	131386P	SWAY BAR ASSY / 1 3/4" O.D. X 1050MM	AR	I
60	131570	SWAY BAR ASSY / 1 3/4" O.D. X 1090MM	AR	E
60	130021	SWAY BAR ASSY / 45 MM O.D. X 1090 MM	AR	E
60	131359	SWAY BAR ASSY / 2" O.D. X 798MM	AR	
. A	131520	. STUD 1 1/4" O.D.	2	
60	131398	SWAY BAR ASSY / 2" O.D. X 848MM	AR	
. A	131520	. STUD 1 1/4" O.D.	2	
61	131061	. STUD	AR	C
61	131520	. STUD 1 1/4" O.D.	AR	D
62	130184	COLLAR / STEEL PLATE / 2x.472" HOLE 4 5/8 C/C	AR	C
62	630145	COLLAR / IRON / 2x.472" HOLE 4 5/8 C/C	AR	D
62	130077	SERV. KIT SWAYBAR COLLAR 38MM, 1.5" DI	1	
. NS	130076	. MACHINED NODULAR COLLAR	4	
. NS	130953	. BUSHING / RUBBER / USE WITH SWAY BAR 1 1/2"	4	
. NS	5001688	. SCREW CAP HEX M12-1.75x100 G10.9 G500	8	
. NS	5001695	. NUT HEX NYRT M12-1.75 Z050	8	
. NS	5002008	. WASHER FL 13.0x35.0x5.0 N500	8	
. NS	IS-23019	. SEE ENGLISH INSTRUCTION SHEET	1	
. NS	FI-23019	. SEE FRENCH INSTRUCTION SHEET	1	
62	130078	SERV. KIT SWAYBAR COLLAR 45MM 1,75" DI	1	
. NS	130076	. MACHINED NODULAR COLLAR	4	
. NS	630020	. BUSHING / RUBBER / USE WITH SWAY BAR 1 3/4"	4	

Date:07/2024

PAGE:FM-00RC-00

RODS & SUSPENSIONS COMPONENTS "PREVOST"

Item#	Part	Description	QTY	Notes
. NS	5001688	. SCREW CAP HEX M12-1.75x100 G10.9 G500	8	
. NS	5001695	. NUT HEX NYRT M12-1.75 Z050	8	
. NS	5002008	. WASHER FL 13.0x35.0x5.0 N500	8	
. NS	IS-23019	. SEE ENGLISH INSTRUCTION SHEET	1	
. NS	FI-23019	. SEE FRENCH INSTRUCTION SHEET	1	
62	130079	SERV. KIT SWAYBAR COLLAR 51MM, 2" DIA.	1	
. NS	130076	. MACHINED NODULAR COLLAR	4	
. NS	131355	. BUSHING / RUBBER 2" I.D.	4	
. NS	5001688	. SCREW CAP HEX M12-1.75x100 G10.9 G500	8	
. NS	5001695	. NUT HEX NYRT M12-1.75 Z050	8	
. NS	5002008	. WASHER FL 13.0x35.0x5.0 N500	8	
. NS	IS-23019	. SEE ENGLISH INSTRUCTION SHEET	1	
. NS	FI-23019	. SEE FRENCH INSTRUCTION SHEET	1	
62	2385481	COLLAR / STEEL PLATE / 2x.390" HOLE 4 5/8" C/C	AR	
63	130953	BUSHING / RUBBER / USE WITH SWAY BAR 1 1/2"	AR	
63	2384964	BUSHING / RUBBER / USE WITH SWAY BAR 1 1/2" / "CLASSIC"	AR	
63	2406984	BUSHING / RUBBER / USE WITH SWAY BAR 1 5/8"	AR	
63	N20922	BUSHING / RUBBER / USE WITH SWAY BAR 1 5/8"	AR	
63	630020	BUSHING / RUBBER / USE WITH SWAY BAR 1 3/4"	AR	
63	131355	BUSHING / RUBBER 2" I.D.	AR	
64	130241	LINK ASSY / 7" C/C 178MM	AR	C
64	630146	LINK ASSY / 7" C/C / IRON 178MM	AR	D
64	131300	LINK ASSY / 10 1/2" C/C 266MM	AR	C
64	630148	LINK ASSY / 10 1/2" C/C / IRON 266MM	AR	D
64	630147	LINK ASSY / 12 1/2" C/C / IRON 320MM	AR	
66	630062	BUSHING / RUBBER / (ONE PIECE) 2" x 1.005" I.D.	AR	
66	630002	BUSHING / RUBBER / (TWO PIECES) 1" x 1.005" I.D.	AR	
66	2350908	BUSHING / RUBBER / (TWO PIECES) 1" x 1.005" I.D.	AR	
66	506678	BUSHING / POLYURETHANE / (TWO PIECES) RED 1" x 1.005" I.D.	AR	
66	G5011107	BUSHING / POLYURETHANE / (TWO PIECES) ORANGE 1" x 1.005" I.D.	AR	
67	5001153	WASHER CON 25.5x50.0x4.5 ZP	AR	
68	5001152	WASHER CON 21.0x50.0x4.5 ZP	AR	
69	500735	NUT HEX STO 3/4-16 ZP	AR	
69	500809	NUT HEX STO M20-2.5 N500	AR	
70	500811	NUT HEX STO M12-1.75 G500	AR	
71	131522	PIN W/TAPER ATTACHMENT M20-2.5 / SWAY-BAR	AR	F
72	630230	LINK SWAY BAR / 4" / 101.60MM C/C 101.6MM	AR	
72	630248	LINK SWAY BAR / 4" C/C 101.6MM	AR	
72	630267	LINK SWAY BAR / 4" / 101.60MM C/C 101.6MM	AR	
72	630238	LINK SWAY BAR / 4" / 101.60MM C/C / MCI ONLY 101.6MM	AR	
72	5544268	LINK SWAY BAR / 4" / 101.60MM C/C	AR	
72	G5010464-D	LINK SWAY BAR / 6" / 152MM C/C 155.57MM	AR	

Date:07/2024

PAGE:FM-00RC-00

RODS & SUSPENSIONS COMPONENTS "PREVOST"

Item#	Part	Description	QTY	Notes
72	G5010465-D	LINK SWAY BAR / 9.25" / 234.95MM C/C 235MM	AR	
72	5544266	LINK SWAY BAR / 9.25" / 234.95MM C/C	AR	
72	N8886140	LINK SWAY BAR / 9.25" / 234.95MM C/C	AR	
73	500736	NUT HEX SLT 3/4-16	AR	
73	5001553	NUT HEX CSL M20-1.5 N500	AR	
NS	502111	PIN, COTTER 1/8 x 1 1/2 SS	AR	
74	630246	LINK ASSY / 150MM C/C / W/18000LBS 5.90"	AR	
74	N20916	LINK SWAY BAR / 12.598" / 320MM C/C	1	
74	N36200	LINK SWAY BAR / 11.510" / 292.3MM C/C	1	
75	138550	SWAY BAR 1 3/4" O.D. 1186.5MM / W/18000LBS / W/56 Deg	AR	
75	131755	SWAY BAR 1 3/4" O.D. 1175MM / W/58 Deg	AR	
75	130017	SWAY BAR 45 MM O.D. 1175MM / W/58 Deg	AR	
75	131623	SWAY BAR 2" O.D. 1175MM / W/19000LBS / W/58 Deg	1	
75	130018	SWAY BAR 51 MM O.D. 1175MM / W/19000LBS / W/58 Deg	1	
75	N20911	SWAY BAR 1 5/8" O.D. / (NOT SOLD SEPARATELY 40.45" / 1027.40MM	1	
76	502558	WASHER FL 21.0x37.0x3.0 G500	AR	
77	5001553	NUT HEX CSL M20-1.5 N500	AR	
NS	502104	PIN, COTTER 5/32 x 2	AR	
77	0046556	NUT HEX SLT THN 3/4-16 x .561	AR	
78	563042	COLLAR 1 3/4" I.D.	AR	
78	502942	COLLAR 2" I.D.	AR	
80	FM-SHOCK-00	SUSPENSIONS SHOCK & COMPONENTS "PRÉVOST"		
80	FM-SHOCK-01	SUSPENSIONS SHOCK & COMPONENTS LFS, "GM", "CLASSIC" & "RTS"		
86	110765	HOSE SUPPORT L.H. & R.H. / FIXED AT SHOCK END /	AR	
87	110738	HOSE SUPPORT L.H. & R.H. / FIXED AT SHOCK END /	AR	
90	120524	SUPPORT ASSY / (WELDED TO STRUCTURE)	AR	
91	121091	PLATE ATTACHMENT	AR	
92	120314	PLATE ATTACHMENT / W/HOLE 6 5/8" C/C	AR	
92	120725	PLATE ATTACHMENT / W/HOLE 8 3/8" C/C	AR	B N
92	120800	PLATE ATTACHMENT / W/HOLE 8 3/8" C/C	AR	
93	130790	ATTACHMENT PLATE / BOLT SIDE	AR	
94	130789	ATTACHMENT / (WELDED TO STRUCTURE)	AR	
95	131297	SUPPORT ASSY / (WELDED)	AR	
96	131691	SUPPORT ASSY / (WELDED)	AR	
96	131785	SUPPORT ASSY / (WELDED)	AR	
97	161176	TAB LOCK W/1 HOLE 17MM I.D.	AR	
97	630278	WASHER "NORD-LOCK" 17.0x25.4x3.4 YP	AR	
98	131753	SUPPORT / ROD / W/2 M16-2 HOLES / 95MM C/C // 150MM SHORT	AR	
98	132914	SUPPORT / ROD / W/2 M16-2 HOLES / 95MM C/C // 150MM SHORT	AR	
NS	121890	TORQUE PLATE / W/2HOLES 17MM I.D. X 90MM C/C	AR	
98	131693	SUPPORT / ROD / W/2 M16-2 HOLES / 114MM C/C // 169MM LONG	AR	
98	131807	SUPPORT / ROD / W/2 M16-2 HOLES / 144MM C/C // 169MM LONG	AR	

Date:07/2024

PAGE:FM-00RC-00

RODS & SUSPENSIONS COMPONENTS "PREVOST"

Item#	Part	Description	QTY	Notes
99	120858	ATTACHMENT LATERAL ROD ASSY	AR	
100	120545	WASHER SHOULDER / (WELDED) / 4.5" O.D.x 2.535" I.D. x .625	AR	
101	120546	PIN RADIUS ROD (WELDED TO BEAM STRUCTURE)	AR	H
101	120222	PIN RADIUS ROD (WELDED TO BEAM STRUCTURE)	AR	L
102	130763	PIN RADIUS ROD (WELDED TO BEAM STRUCTURE)	AR	J
103	121089	PIN RADIUS ROD (WELDED TO BEAM STRUCTURE)	AR	K
104	FM-SHOCK-00	SUSPENSIONS SHOCK & COMPONENTS "PRÉVOST"		
104	171032	SUPPORT 1"-14 / SHOCK ABSORBER / 55MM	AR	
104	171619	ATTACHMENT PIN 1"-14 / SHOCK ABSORBER / 61MM LONG	AR	
104	171732	ATTACHMENT PIN 1"-14 / SHOCK ABSORBER / 76MM LONG	AR	
104	171537	ATTACHMENT PIN 1"-14 / SHOCK ABSORBER / 51MM LONG W/OFFSET CENTER	AR	
104	121157	ATTACHMENT PIN 1"-14 / SHOCK ABSORBER / 126MM LONG W/OFFSET CENTER	AR	
104	110627	ATTACHMENT PIN 1"-14 / SHOCK ABSORBER / 50.8MM LONG	AR	
110	120045	ROD ASSY ADJUSTABLE / L.H. THREAD 45 1/2" C/C (1156MM)	AR	
110	120568	ROD ASSY ADJUSTABLE / R.H. THREAD 28 1/2" C/C (723.9MM)	AR	
111	120400	. ROD END L.H. THREAD 1 1/2-12 7 3/4" (196.5MM)	1	
111	120387	. ROD END R.H. THREAD 1 1/2-12 7 3/4" (196.5MM)	1	
112	120994	. ROD END L.H. THREAD 1 1/2-12 39 3/4" (1009MM)	1	
112	120265	. ROD END R.H. THREAD 1 1/2-12 23 3/4" (603.25MM)	1	
120	172308	CHANNEL W/REINFORCEMENT / TRIPODE REAR AXLE / 739MM WIDE H3-40	1	
120	Call order desk	CHANNEL W/REINFORCEMENT / TRIPODE REAR AXLE / 1015MM WIDE XL-102"	1	P
120	Call order desk	CHANNEL W/REINFORCEMENT / TRIPODE REAR AXLE / 1015MM WIDE XL-102"	1	P
120	172583P	CHANNEL W/REINFORCEMENT / TRIPODE REAR AXLE / 1014MM WIDE H3-41/45	1	
120	Call order desk	CHANNEL W/REINFORCEMENT / TRIPODE REAR AXLE / W/YAW / 1014MM WIDE H3-41/45	1	P
. NS	172583P	. CHANNEL W/REINFORCEMENT / TRIPODE REAR AXLE / 1014MM WIDE	1	
. NS	173312	. SUPPORT YAW / EPS SYSTEM	1	
120	173530P	CHANNEL W/REINFORCEMENT / TRIPODE REAR AXLE / W/YAW / 1014MM WIDE H3-41/45	1	
. NS	173312	. SUPPORT YAW / EPS SYSTEM	1	
. NS	173527	. REINFORCMENT LH PANHARD	1	
. NS	173528	. REINFORCMENT RH PANHARD	1	
120	172987P	CHANNEL W/REINFORCEMENT / TRIPODE REAR AXLE / 1015MM WIDE XL-II	1	
120	Call order desk	CHANNEL W/REINFORCEMENT / TRIPODE REAR AXLE / 1015MM WIDE XL-II	1	P
		A) USE ONLY ON TAG AXLE		
		B) USE ON 96" WIDE MODEL UP TO 1984		
		C) FORMER		
		D) CURRENT		
		E) TO USE WITH LINK #630230		
		F) FOR EASY IDENTIFICATION, THIS PIN IS 3MM SHORTER AND BLACK PAINTED		

		Date:07/2024	PAGE:FM-00RC-00	
RODS & SUSPENSIONS COMPONENTS "PREVOST"				
Item#	Part	Description	QTY	Notes
		G) USE ON 96" W/AUTOMATIC TRANSMISSION WITH THINNER SECTION ONE SIDE		
		H) THIS PIN HAVE SHOULDER .475" THICK WITH 1.710" O.D.		
		I) USE MOUNTED WITH EXTERIOR STUD, ON INDEPANDANT SUSPENSION		
		J) THIS PIN USE WITH ITEM #48		
		K) THIS PIN USE WITH ITEM #42		
		L) THIS PIN HAVE SHOULDER .500" THICK WITH 1.718" O.D.		
		N) THIS PLATE MAY BE SUPPERSEDED BY 120800 W/AUX HOLE TO FIX NUT LOCKING PLATE		
		T) USE WITH ITEMS # 58 & 98 TORQUE PLATE USE WITH DIE CASTING FOR BETTER TORQUE BOLT APPLICATION SAME DRAWING WITHOUT TAB LOCK		
		P) CALL ORDER DESK FOR SPECIFIC APPLICATION (V.I.N.)		

	Date:07/2024	PAGE:FM-00RC-01
RODS & SUSPENSIONS COMPONENTS LFS, GM, "CLASSIC" & RTS		

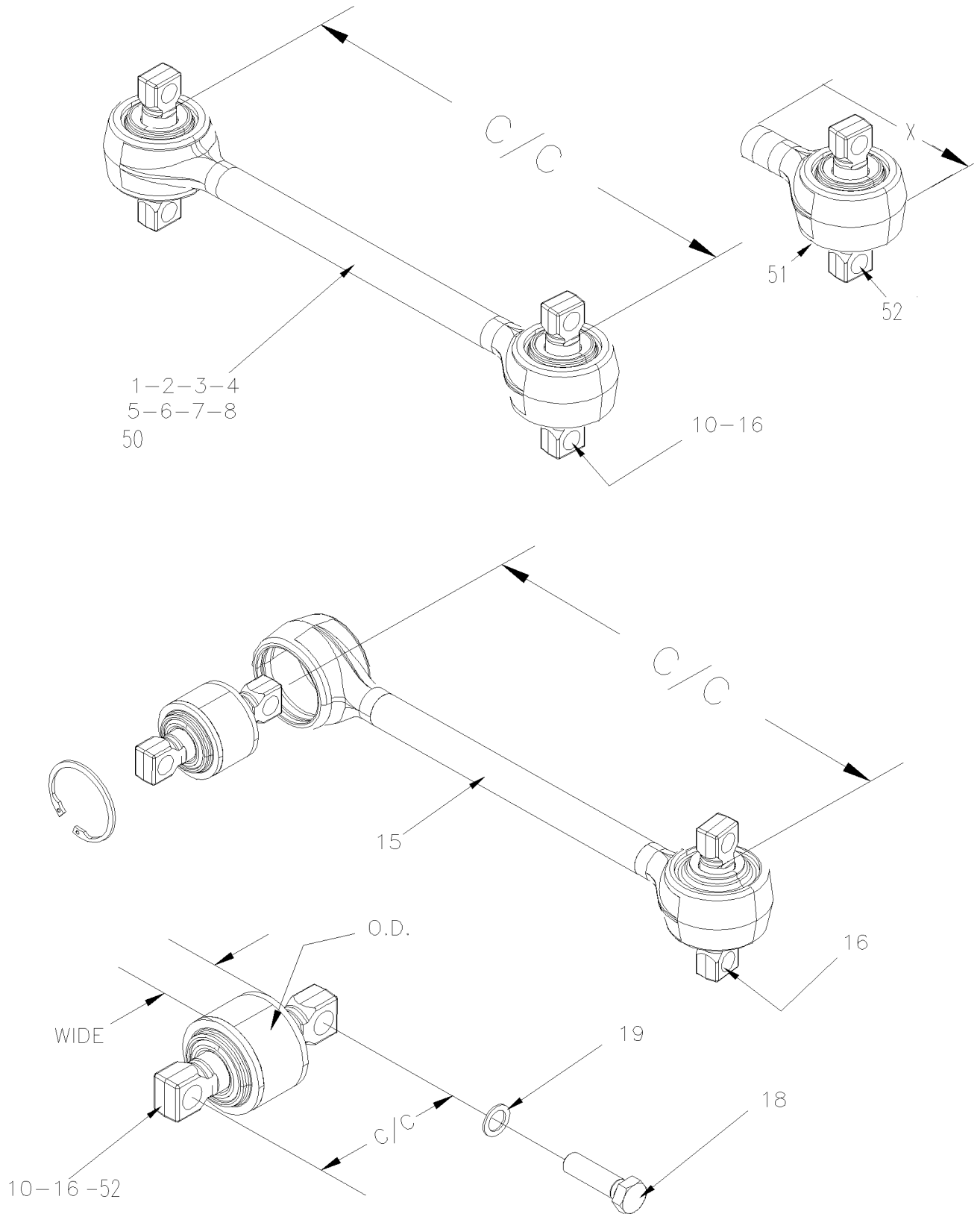

	Date:07/2024	PAGE:FM-00RC-01
RODS & SUSPENSIONS COMPONENTS LFS, GM, "CLASSIC" & RTS		

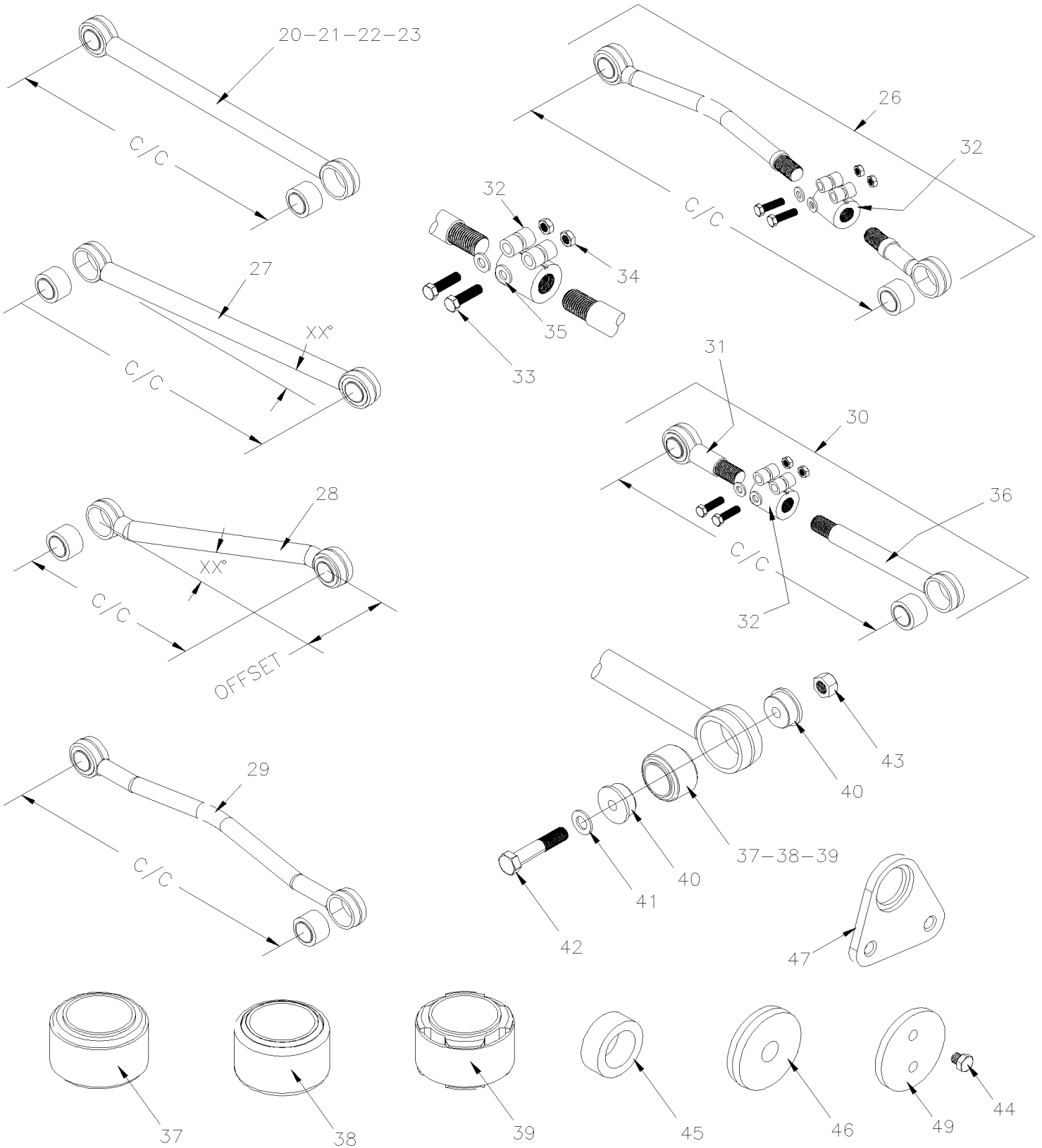

	Date:07/2024	PAGE:FM-00RC-01
RODS & SUSPENSIONS COMPONENTS LFS, GM, "CLASSIC" & RTS		

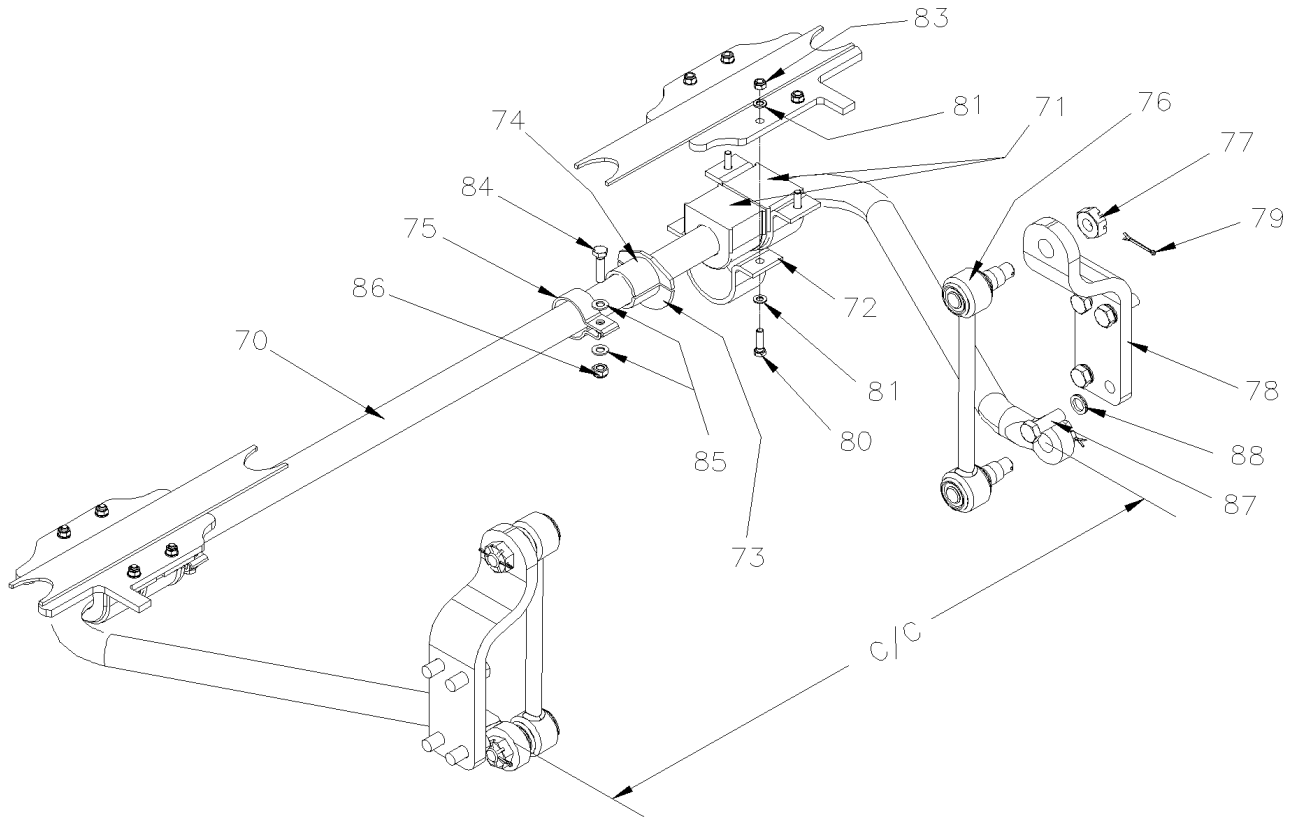

FOR SHOCK MOUNTING
SEE FM-SHOCK-01

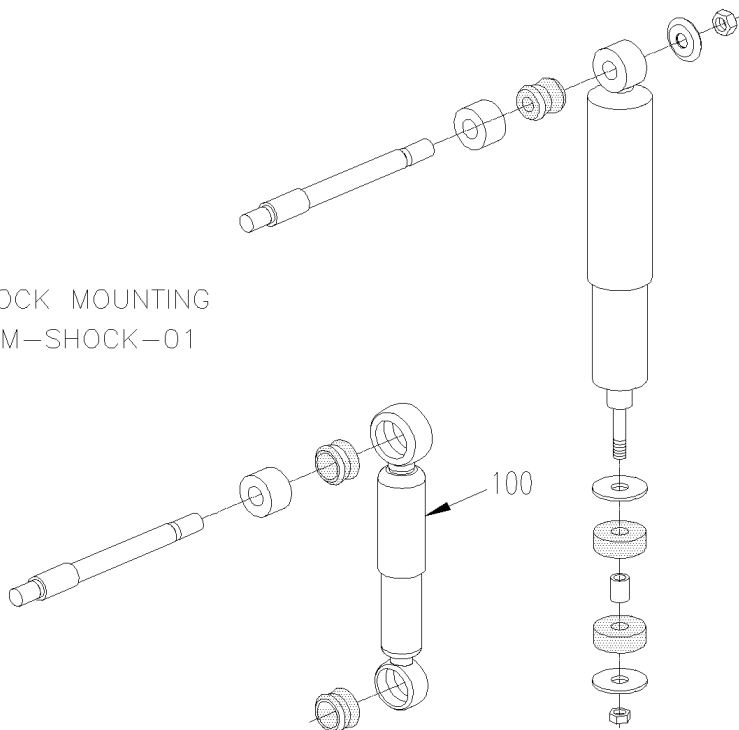

Date:07/2024

PAGE:FM-00RC-01

RODS & SUSPENSIONS COMPONENTS LFS, GM, "CLASSIC" & RTS

Item#	Part	Description	QTY	Notes
		UNDER CONSTRUCTION SORRY MAY BE CONTAIN some MISTAKE		
1	N16535-01	RADIUS ROD ASSY W/BUSHING - UPPER FRONT 498MM	1	
. NS	N8888164	. BUSHING BAR PIN / 16MM 110mm c/c 70MM O.D. x 62MM wide	2	
1	N16535-05	RADIUS ROD ASSY W/BUSHING - UPPER FRONT 498MM	1	
. NS	N8800599	. BUSHING BAR PIN / 16MM 110mm c/c 70MM O.D. x 62MM wide	2	
1	N34754	RADIUS ROD ASSY W/BUSHING - UPPER FRONT 498MM	1	
. NS	N8890758	. BUSHING BAR PIN / 16MM 111mm c/c 75MM O.D. x 52MM wide	2	
1	N39770	RADIUS ROD ASSY W/BUSHING - UPPER FRONT 498MM	1	
. NS	N8896708	. BUSHING BAR PIN / 19MM 130mm c/c 75MM O.D. x 50MM wide	2	
2	N16535-02	RADIUS ROD ASSY W/BUSHING - LOWER FRONT 550MM	1	
. NS	N8888164	. BUSHING BAR PIN / 16MM 110mm c/c 70MM O.D. x 62MM wide	2	
2	N16535-06	RADIUS ROD ASSY W/BUSHING - LOWER FRONT 550MM	1	
. NS	N8800599	. BUSHING BAR PIN / 16MM 110mm c/c 70MM O.D. x 62MM wide	2	
2	N34753	RADIUS ROD ASSY W/BUSHING - LOWER FRONT 550MM	1	
. NS	N8890758	. BUSHING BAR PIN / 16MM 111mm c/c 75MM O.D. x 52MM wide	2	
2	N39773	RADIUS ROD ASSY W/BUSHING - LOWER FRONT 550MM	1	
. NS	N8890758	. BUSHING BAR PIN / 16MM 111mm c/c 75MM O.D. x 52MM wide	2	
3	N16535-04	RADIUS ROD ASSY W/BUSHING - UPPER REAR 550MM	1	
. NS	N8800599	. BUSHING BAR PIN / 16MM 110mm c/c 70MM O.D. x 62MM wide	2	
3	N16535-08	RADIUS ROD ASSY W/BUSHING - UPPER REAR 550MM	1	
. NS	N8800599	. BUSHING BAR PIN / 16MM 110mm c/c 70MM O.D. x 62MM wide	2	
3	N32719	RADIUS ROD ASSY W/BUSHING - UPPER REAR 550MM	1	
. NS	N8890758	. BUSHING BAR PIN / 16MM 111mm c/c 75MM O.D. x 52MM wide	2	
4	N35166	RADIUS ROD ASSY W/BUSHING - UPPER REAR 576MM	1	
. NS	N8890758	. BUSHING BAR PIN / 16MM 111mm c/c 75MM O.D. x 52MM wide	1	
. NS	N8896708	. BUSHING BAR PIN / 19MM 130mm c/c 75MM O.D. x 50MM wide	1	
5	N16535-03	RADIUS ROD ASSY W//BUSHING - LOWER REAR 635MM	1	
. NS	N8800599	. BUSHING BAR PIN / 16MM 110mm c/c 70MM O.D. x 62MM wide	2	
5	N16535-07	RADIUS ROD ASSY W//BUSHING - LOWER REAR 635MM	1	
. NS	N8800599	. BUSHING BAR PIN / 16MM 110mm c/c 70MM O.D. x 62MM wide	2	
5	N34755	RADIUS ROD ASSY W//BUSHING - LOWER REAR 635MM	1	
. NS	N8890758	. BUSHING BAR PIN / 16MM 111mm c/c 75MM O.D. x 52MM wide	2	
6	N35234	RADIUS ROD ASSY W//BUSHING - LOWER REAR 665MM	1	
. NS	N8890758	. BUSHING BAR PIN / 16MM 111mm c/c 75MM O.D. x 52MM wide	1	
. NS	N8896708	. BUSHING BAR PIN / 19MM 130mm c/c 75MM O.D. x 50MM wide	1	
6	N48363	RADIUS ROD ASSY W//BUSHING - LOWER REAR 665MM	1	A

		Date:07/2024	PAGE:FM-00RC-01	
RODS & SUSPENSIONS COMPONENTS LFS, GM, "CLASSIC" & RTS				
Item#	Part	Description	QTY	Notes
. NS	N8896707	. BUSHING BAR PIN / 19MM 130mm c/c 85MM O.D. x 62MM wide	2	A
6	N37937	RADIUS ROD ASSY W//BUSHING - LOWER REAR 665MM	1	A
. NS	N8896708	. BUSHING BAR PIN / 19MM 130mm c/c 75MM O.D. x 50MM wide	2	A
7	N37938	RADIUS ROD ASSY W/BUSHING - UPPER REAR 576MM	1	A
. NS	N8896708	. BUSHING BAR PIN / 19MM 130mm c/c 75MM O.D. x 50MM wide	2	A
8	N48364	RADIUS ROD ASSY W/BUSHING - UPPER REAR 570MM	1	A
. NS	N8896707	. BUSHING BAR PIN / 19MM 130mm c/c 85MM O.D. x 62MM wide	2	A
10	N8888164	BUSHING BAR PIN / 16MM 110mm c/c 70MM O.D. x 62MM wide	AR	
10	N8800599	BUSHING BAR PIN / 16MM 110mm c/c 70MM O.D. x 62MM wide	AR	
10	N8890758	BUSHING BAR PIN / 16MM 111mm c/c 75MM O.D. x 52MM wide	AR	
15	N44046	RADIUS ROD ASSY W/BUSHING - UPPER FRONT 498MM	1	
. NS	N8896708	. BUSHING BAR PIN / 19MM 130mm c/c 75MM O.D. x 50MM wide	2	
16	N8896708	BUSHING BAR PIN / 19MM 130mm c/c 75MM O.D. x 50MM wide	AR	
16	N8896707	BUSHING BAR PIN / 19MM 130mm c/c 85MM O.D. x 62MM wide	AR	
16	194542	BUSHING BAR PIN / 20MM 150mm c/c 95MM O.D. x 60MM wide	1	
18	N21332	SCREW CAP HEX M16-2.0x55 G10.9 DP	AR	
18	N21329	SCREW CAP HEX M16-2.0x80 G10.9 DP	AR	
18	N21370	SCREW CAP HEX M16-2.0x110 G10.9 DP	AR	
18	N21330	SCREW CAP HEX M16-2.0x120 G10.9 DP	AR	
18	N21331	SCREW CAP HEX M16-2.0x130 G10.9 DP	AR	
19	N37861	WASHER FL 19.0x30.0x1.0 DP	AR	
19	N37862	WASHER FL 19.0x30.0x3.0 DP	AR	
19	N21612	WASHER FL 18.0x30.0x4.0 ZP	AR	
19	N21344	WASHER FL 17.0x30.0x4.0 GAL	AR	
19	N31667	WASHER "NORD-LOCK" 17.0x25.4x3.4 YP	AR	
NS	N24468	SHIM 1.0 MM	AR	
20	0724319	RADIUS ROD ASSY W/ BUSHING 24" C/C REAR classic	1	
. NS	2367620	. ROD TUBE ASSY W/END / (NOT SOLD SEPARATELY) 24" C/C	1	
. NS	0723330	. BUSHING RADIUS ROD 2.5" i.d. x 3.625" o.d.	2	
20	724319	RADIUS ROD ASSY W/ BUSHING 24" C/C ss0724319	1	
. NS	2367620	. ROD TUBE ASSY W/END / (NOT SOLD SEPARATELY) 24" C/C	1	
. NS	0723330	. BUSHING RADIUS ROD 2.5" i.d. x 3.625" o.d.	2	
20	2375132	RADIUS ROD ASSY W/ BUSHING 29.76" C/C	1	
. NS	2375130	. ROD TUBE ASSY W/END / (NOT SOLD SEPARATELY) 29.76" C/C	1	
. NS	2445241	. BUSHING RADIUS ROD 2.5" i.d. x 3.750" o.d.	2	

Date:07/2024

PAGE:FM-00RC-01

RODS & SUSPENSIONS COMPONENTS LFS, GM, "CLASSIC" & RTS

Item#	Part	Description	QTY	Notes
20	2380641	RADIUS ROD ASSY W/ BUSHING 35.76" C/C	1	
. NS	2380642	. ROD TUBE ASSY W/END / (NOT SOLD SEPARATELY) 35.76" C/C	1	
. NS	2445241	. BUSHING RADIUS ROD 2.5" i.d. x 3.750" o.d.	2	
20	2445241	. BUSHING RADIUS ROD 2.5" i.d. x 3.750" o.d.	2	
20	0723330	. BUSHING RADIUS ROD 2.5" i.d. x 3.625" o.d. FRONT	2	
20	630189	. BUSHING RADIUS ROD 2.5" i.d. x 3.625" o.d. FRONT	2	
21	G1202989	RADIUS ROD LOWER REAR AXLE 102" REAR RTS	1	
. NS	G1202990	. BUSHING RADIUS ROD FLANGE 2.5" i.d. x 3.5" o.d. X 2.46 W	2	
21	G1077091	RADIUS ROD LOWER REAR AXLE 102" RTS REAR 30 FT RTS REAR 30 FT	1	
NS	G1093009	. BUSHING RADIUS ROD 2.5" i.d. x 3.5" o.d. X 2.46 W RTS REAR 30 FT	1	
22	0724320	RADIUS ROD	1	
22	724320	RADIUS ROD ss0724320	1	
22	196783	RADIUS ROD ASSY W/ BUSHING 22" C/C	1	
23	G1012755	RADIUS ROD ASSY W/ BUSHING / W/CURVE 25.84" C/C "N.J. TRANSIT	1	
23	G1050027	RADIUS ROD ASSY W/ BUSHING / W/CURVE 25.84" C/C "N.J. TRANSIT	1	
24	G1019296	RADIUS ROD ASSY W/ BUSHING 25.84" C/C DDOT/NYC ?	1	
26	N13390	ROD ASSY / C/C / W/CURVE 38.78" C/C "T" DRIVE	1	
27	2000311	RADIUS ROD OFFSET 3" ONE END RR AXLE 102" 25.86" C/C W/7"22 REAR RTS	1	
28	2000313	RADIUS ROD OFFSET 9.31" RR AXLE 102" 15.75" C/C W/40°54 REAR RTS	1	
28	2000312	RADIUS ROD OFFSET 6.31" RR AXLE 96" 15.75" C/C W/30°25 REAR RTS	1	
29	0700598	RADIUS ROD ASSY W/ BUSHING / W/CURVE 35.76" C/C FRONT	1	
. NS	2445241	. BUSHING RADIUS ROD 2.5" i.d. x 3.750" o.d.	2	
29	N25112	RADIUS ROD ASSY W/ BUSHING / W/CURVE 39.19" C/C REAR	1	
. NS	N25116	. ROD TUBE ASSY W/END / (NOT SOLD SEPARATELY) 39.19" C/C	1	
. NS	2445241	. BUSHING RADIUS ROD 2.5" i.d. x 3.750" o.d.	2	
29	2413758	RADIUS ROD ASSY W/ BUSHING / W/CURVE 37.88" C/C REAR	1	
. NS	2413757	. ROD TUBE ASSY W/END / (NOT SOLD SEPARATELY) 37.88" C/C	1	
. NS	2445241	. BUSHING RADIUS ROD 2.5" i.d. x 3.750" o.d.	2	
29	T0592	RADIUS ROD ASSY W/ BUSHING / W/CURVE 38.76" C/C REAR	1	
. NS	2445241	. BUSHING RADIUS ROD 2.5" i.d. x 3.750" o.d.	2	
29	2385480	RADIUS ROD ASSY W/ BUSHING / W/CURVE 39.00" C/C REAR	1	
. NS	2445241	. BUSHING RADIUS ROD 2.5" i.d. x 3.750" o.d.	2	
29	2375988	RADIUS ROD ASSY W/ BUSHING / W/CURVE 32.76" C/C REAR	1	
. NS	2373467	. ROD TUBE ASSY W/END / (NOT SOLD SEPARATELY) 32.76" C/C	1	
. NS	2445241	. BUSHING RADIUS ROD 2.5" i.d. x 3.750" o.d.	2	

		Date:07/2024	PAGE:FM-00RC-01	
RODS & SUSPENSIONS COMPONENTS LFS, GM, "CLASSIC" & RTS				
Item#	Part	Description	QTY	Notes
30	2387344	ROD ASSY / C/C ADJUSTABLE 28.88" C/C	1	
. NS	2449224	. BUSHING RADIUS ROD 2.5" i.d. x 3.625" o.d.	2	
30	0724321	ROD ASSY / C/C ADJUSTABLE 28.88" C/C	1	
. NS	0723330	. BUSHING RADIUS ROD 2.5" i.d. x 3.625" o.d.	2	
30	724321	ROD ASSY / C/C ADJUSTABLE 28.88" C/C	1	
. NS	2449224	. BUSHING RADIUS ROD 2.5" i.d. x 3.625" o.d.	2	
30	N22177	ROD ASSY / C/C ADJUSTABLE 28.88" C/C	1	
. NS	N22174	. BUSHING RADIUS ROD 2.5" i.d. x 3.625" o.d.	2	
. NS	630189	. BUSHING RADIUS ROD 2.5" i.d. x 3.625" o.d.	2	
30	N24172	ROD ASSY / C/C ADJUSTABLE 24.38" C/C	1	
. NS	N22174	. BUSHING RADIUS ROD 2.5" i.d. x 3.625" o.d.	2	
. NS	630189	. BUSHING RADIUS ROD 2.5" i.d. x 3.625" o.d.	2	
30	G1076984	ROD ASSY / C/C ADJUSTABLE 22.00" C/C RTS RR LW	1	
30	15504909	RADIUS ROD FRT UPPER RTS FRT	1	
30	194793	RADIUS ROD ASSY W/ BUSHING 19" C/C ADJUSTABLE "GILLIG"	1	
31	2387320	. ROD END W/RH THREAD 5.38" x 2-12 Thread	1	
. NS	0723330	. . BUSHING RADIUS ROD 2.5" i.d. x 3.625" o.d.	1	
32	2387922	. CLAMP ASSY W BOLTS RTS A VOIR 2387322 RTS	1	
32	2387322	. CLAMP ASSY W BOLTS	1	
33	223812	. SCREW CAP HEX 5/8-18x2 1/4 G8	2	
33	9424008	. SCREW CAP HEX 5/8-18x2 1/4 G8	2	
34	274639	. NUT HEX 5/8-18 PHC	2	
34	9422306	. NUT HEX PREVAILING TORQUE 5/8-18 CP	2	
35	2265244	. WASHER FL .656x1.312x.156 ZP	4	
35	2436167	. WASHER FL .656x1.250x.063 ZP	4	
36	2387336	. ROD END / W/L.H. THREAD 23.06" x 2-12 Thread	1	
. NS	0723330	. . BUSHING RADIUS ROD 2.5" i.d. x 3.625" o.d.	1	
36	N24173	. ROD END / W/L.H. THREAD 18.56" x 2-12 Thread	1	
. NS	0723330	. . BUSHING RADIUS ROD 2.5" i.d. x 3.625" o.d.	1	
37	0723330	BUSHING RADIUS ROD 2.5" i.d. x 3.625" o.d. "GOULD"	AR	
37	2449224	BUSHING RADIUS ROD 2.5" i.d. x 3.625" o.d. "CLEVITE	AR	
37	G1202990	. BUSHING RADIUS ROD FLANGE 2.5" i.d. x 3.5" o.d. X 2.46 W	1	
38	N22174	BUSHING RADIUS ROD 2.5" i.d. x 3.625" o.d. bunded "CLEVITE	AR	
38	630189	BUSHING RADIUS ROD 2.5" i.d. x 3.625" o.d.	AR	
39	2445241	BUSHING RADIUS ROD 2.5" i.d. x 3.750" o.d.	2	
40	2429517	WASHER RETAINER / REAR W/SHOULDER REAR W / SHOULDER	1	

Date:07/2024

PAGE:FM-00RC-01

RODS & SUSPENSIONS COMPONENTS LFS, GM, "CLASSIC" & RTS

Item#	Part	Description	QTY	Notes
40	2030709	WASHER RETAINER / REAR W/SHOULDER RTS	1	
40	G1076965-001	WASHER RETAINER / FRT W/SHOULDER RTS	1	
40	2373472	WASHER RETAINER / W/SHOULDER 82" IDx2.5" ODx.88"x1.1"	1	
40	2429521	WASHER RETAINER / W/SHOULDER CLASSIC REAR	1	
40	15561801	WASHER FL 1.031x4.000x.760 A VOIR FLGD	1	
41	2292300	WASHER FL 1.031x1.875x.186 DP	1	
41	2436171	WASHER FL 1.188x2.000x.100 ZP	1	
42	9424228	SCREW CAP HEX 1-12x3 1/2 G8 PHC	1	
42	G1201749	SCREW CAP HEX 1-12x3 1/2 G8 ZP	1	
42	2429518	SCREW CAP HEX 1-12x5 1/8 G8 ZP	1	
42	9430615	SCREW CAP HEX 1-8x6 G8 ZP	1	
42	2339325	SCREW CAP HEX 3/4-16x4 1/2 G8 ZP	1	
42	2424078	SCREW CAP HEX 7/8-14x5 1/2 G8 RR CLAS	1	
43	9416892	NUT HEX STO 1-12 CP	1	
43	9422311	NUT HEX PREVAILING TORQUE 1-8 CP	1	
43	15504118	SCREW CAP HEX 1-12x5.13" RTS FRT	1	
44	427565	SCREW CAP HEX 1/2-13x1 3/4	2	
44	9426323	SCREW CAP HEX 1/2-13x1 3/4 G8 FRT CLAS	2	
44	9422332	SCREW CAP HEX 1/2-13x1 1/2 G8 RR CLAS	2	
44	2436165	WASHER FL .531x1.000x.063 ZP	2	
45	G1076964	WASHER SPACER REAR LOWER BUSHING 2.5" I.D.x 3.80" O.D. x 1.38" RTS	1	
NS	G1013512	SPACER / RADIUS ROD	1	
46	2424073	WASHER RETAINER / FRONT 1" I.D.x 3.9" O.D. x .770"	1	
47	2440275	PLATE ANCHOR ROD BUSHING TRIANGULAR CLASSIC RR	1	S
47	691819	PLATE ANCHOR ROD BUSHING TRIANGULAR RTS RR	1	
47	2385495	PLATE ANCHOR ROD BUSHING TRIANGULAR GM	1	
49	2475395	RETAINER PLATE / STEEL 101MM OD W/19.46 @ 38C/C RTS	1	
49	2373471	RETAINER PLATE / STEEL 101MM OD W/13.49 @ 44C/C CLASSIC	1	
50	195216	RADIUS ROD ASSY W/ BUSHING 25.5" C/C "GILLIG"	1	
NS	194516	RADIUS ROD ASSY W/ BUSHING 20.5" C/C / CURVED W/END "GILLIG"	1	
51	196550	ROD END W/RH THREAD 6.5" x 2-12 Thread "GILLIG"	1	
51	196551	ROD END / W/L.H. THREAD 6.5" x 2-12 Thread "GILLIG"	1	
52	194598	BUSHING BAR PIN / .633" x 4.5" c/c 67MM O.D. x ??MM wide "GILLIG"	1	
70	N20910	SWAY BAR 1 5/8" O.D. 40.45" / 1027.40MM LFS	1	
. NS	N20911	. SWAY BAR 1 5/8" O.D. / (NOT SOLD SEPARATELY 40.45" / 1027.40MM	1	
. NS	N20922	. BUSHING / RUBBER / USE WITH SWAY BAR 1 5/8"	4	
70	N36196	SWAY BAR 1 5/8" O.D. 33.85" / 859.9MM LFS	1	
. NS	N36193	. SWAY BAR 1 5/8" O.D. / (NOT SOLD SEPARATELY 33.85" / 859.9MM	1	
70	N45682	SWAY BAR 1 5/8" O.D. 35.33" / 897.3MM LFS	1	
. NS	N45681	. SWAY BAR 1 5/8" O.D. / (NOT SOLD SEPARATELY 35.33" / 897.3MM	1	

Date:07/2024

PAGE:FM-00RC-01

RODS & SUSPENSIONS COMPONENTS LFS, GM, "CLASSIC" & RTS

Item#	Part	Description	QTY	Notes
NS	N20922	BUSHING / RUBBER / USE WITH SWAY BAR 1 5/8"	2	
70	2384965	SWAY BAR 1 5/8" O.D. 43.00" / 1092MM GM & "CLASSIC"	1	
70	G1077591	SWAY BAR 1 5/8" O.D. RTS	1	
70	15504847	SWAY BAR 1 5/8" O.D. RTS	1	
71	N20922	BUSHING / RUBBER / USE WITH SWAY BAR 1 5/8" LFS	4	
71	2406984	BUSHING / RUBBER / USE WITH SWAY BAR 1 5/8" ALLS	4	
72	2385481	COLLAR / STEEL PLATE / 2x.390" HOLE 4 5/8" C/C	4	
73	2395004	RETAINER SWAY BAR STABILIZATOR BUSHING LOWER 1.62" I.D. G.M. / Classic / LFS	2	
73	2403092	RETAINER SWAY BAR STABILIZATOR BUSHING LOWER 1.76" I.D.	2	
74	G5000321	RETAINER SWAY BAR STABILIZATOR BUSHING UPPER 1.62" I.D. / W/25° ANGLE CUT G.M. / Classic / LFS	2	
74	G1203095	RETAINER SWAY BAR STABILIZATOR BUSHING UPPER 1.76" I.D. / W/25° ANGLE CUT	2	
75	2274512	CLAMP CLOSE 2.000" I.D. x .406 HOLE G.M. / Classic / LFS	2	
75	2274513	CLAMP CLOSE 2.093" I.D. x .406 HOLE	2	
76	5544268	LINK SWAY BAR / 4" / 101.60MM C/C GM 4105 & 4905	1	
76	G1077014	LINK SWAY BAR / 4" / 101.60MM C/C RTS FRT	1	
76	T141032	LINK SWAY BAR / 4" / 101.60MM C/C	1	
76	630230	LINK SWAY BAR / 4" / 101.60MM C/C	1	
76	630238	LINK SWAY BAR / 4" / 101.60MM C/C / MCI ONLY CLEVITE	1	
76	630267	LINK SWAY BAR / 4" / 101.60MM C/C	1	
76	5544265	LINK SWAY BAR / 6" / 152MM C/C	1	
76	G5010464	LINK SWAY BAR / 6" / 152MM C/C	1	
76	G5010464-D	LINK SWAY BAR / 6" / 152MM C/C FRT CLASSIC	1	
76	N49500	LINK SWAY BAR / 6" / 152MM C/C LFS	1	
76	G5010465	LINK SWAY BAR / 9.25" / 234.95MM C/C	1	
76	G5010465-D	LINK SWAY BAR / 9.25" / 234.95MM C/C RR CLASSIC	1	
76	5544266	LINK SWAY BAR / 9.25" / 234.95MM C/C	1	
76	N8886140	LINK SWAY BAR / 9.25" / 234.95MM C/C	1	
76	5544267	LINK SWAY BAR / 10.00" / 254MM C/C	1	
76	N36200	LINK SWAY BAR / 11.510" / 292.3MM C/C LFS	1	
76	N20916	LINK SWAY BAR / 12.598" / 320MM C/C LFS	1	
76	194389	LINK SWAY BAR / 928482	1	
77	046556	NUT HEX SLT THN 3/4-16	2	
77	46556	NUT HEX SLT THN 3/4-16	2	
78	N20912	SUPPORT LINK / W/AXLE WITH DRUM BRAKE / AXLE "ROCKWELL"	2	
78	N31671	SUPPORT LINK / W/AXLE WITH DRUM BRAKE / AXLE "ZF"	2	
78	N33349	SUPPORT LINK / W/AXLE	2	
78	N36201	SUPPORT LINK / W/AXLE	2	S
78	N49494	SUPPORT LINK / W/AXLE "T" DRIVE "J" SHAPE	2	
79	103389	COTTER PIN .125 2.0 - 0000-SPL 1/8	2	
80	N11121	SCREW CAP HEX M8-1.25x30 G8.8 FT YP LFS	AR	
80	9420462	SCREW CAP HEX 3/8-16x1 1/4 G8 PHC	AR	

		Date:07/2024	PAGE:FM-00RC-01	
RODS & SUSPENSIONS COMPONENTS LFS, GM, "CLASSIC" & RTS				
Item#	Part	Description	QTY	Notes
81	N11173	WASHER FL 8.4x16.0x1.6 YP LFS	AR	
83	N10859	NUT HEX NYRT M8-1.25 G8 YP	AR	
84	N11774	SCREW CAP HEX M10-1.5x40 G8.8 FT YP LFS	1	
85	N11174	WASHER FL 10.5x20.0x2.0 YP LFS	2	
86	N11243	NUT HEX NYRT M10-1.5 G8 YP LFS	1	
87	N21155	SCREW CAP FL HEXS M14-2.0x70 G10.9 DP LFS	AR	
87	N25464	SCREW CAP HEX M14-2.0x45 G10.9 FT DP LFS	AR	
87	N33955	SCREW CAP HEX M16-2.0x60 G10.9 DP LFS	AR	
87	N37837	SCREW CAP HEX M16-1.5x45 G10.9 YP LFS	AR	
88	N11176	WASHER FL 15.0x28.0x2.5 YP LFS	AR	
88	N31669	WASHER "NORD-LOCK" 15.2x23.0x3.4 YP LFS	AR	
88	N31667	WASHER "NORD-LOCK" 17.0x25.4x3.4 YP LFS	AR	
NS	N21153	NUT HEX M14-2.0 DP LFS W/"ROCKWELL"	AR	
100	FM-SHOCK-01	SUSPENSIONS SHOCK & COMPONENTS LFS, "GM", "CLASSIC" & "RTS"		
		A) USE ALSO ON CENTER AXLE ON ARTICULATED BUS		
		S) AS SHOWN		

Date:07/2024

PAGE:FM-00RE-00

ROD - END

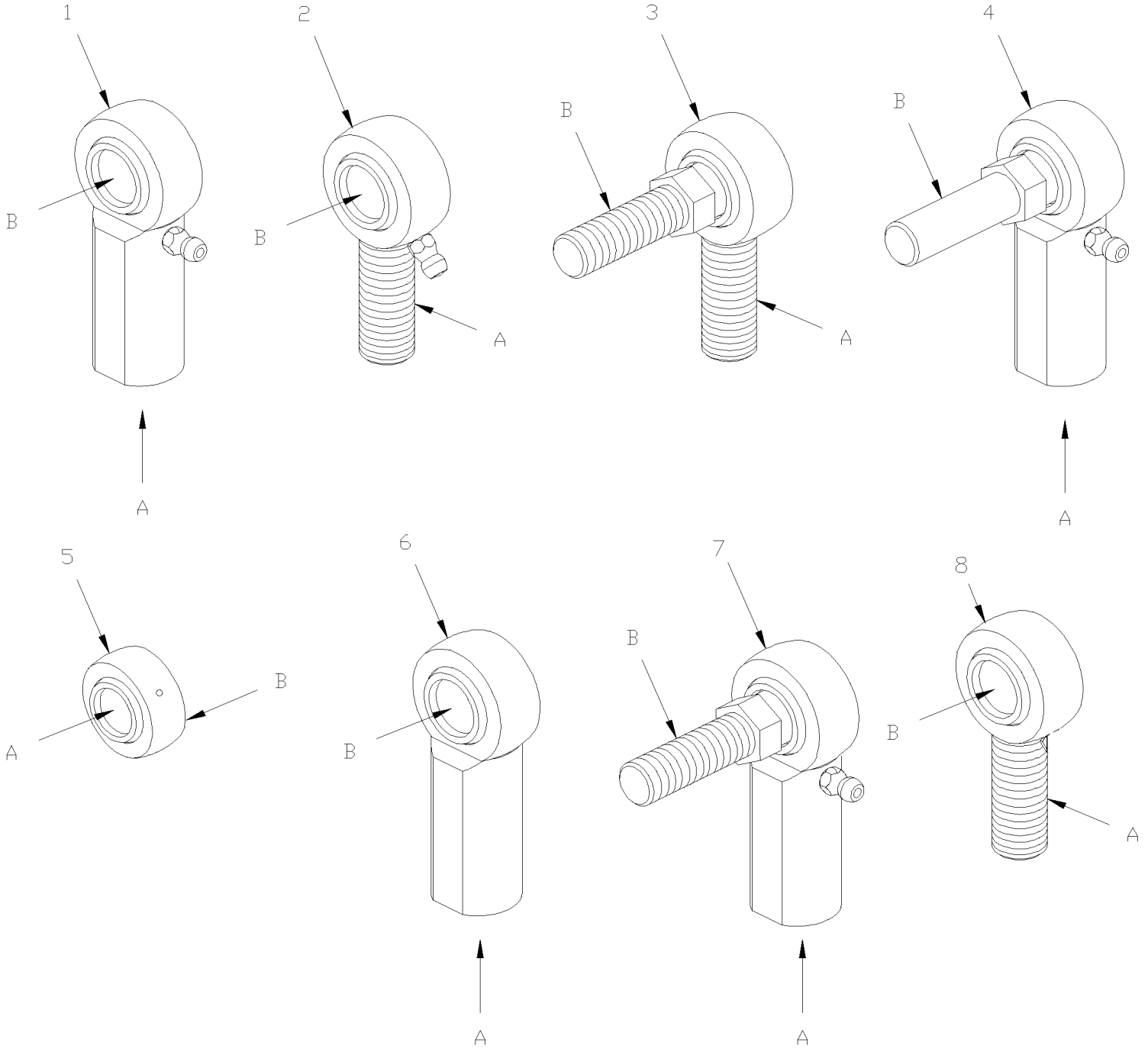

Date:07/2024

PAGE:FM-00RE-00

ROD - END

Item#	Part	Description	QTY	Notes
1	660884	ROD END FEMALE 3/4"-16 / 3/4 I.D.	AR	
1	501497	. GREASE FITTING / 1/4-28	AR	
1	N24195	ROD END FEMALE M10-1.5 x 10MM I.D.	AR	A
1	N24196	ROD END FEMALE L.H. M10-1.5 x 10MM I.D.	AR	A
2	502040	ROD END MALE 1/2-20 / 1/2 I.D.	AR	
2	5011007	. GREASE FITTING / #8-32	AR	
2	502174	ROD END MALE 3/8-24 / 3/8 I.D.	AR	
2	502186	ROD END MALE L.H. 3/8-24-L.H./ 3/8 I.D.	AR	
2	G5000347	ROD END MALE 7/16-20 / 7/16 I.D.	AR	
2	N8889567	ROD END MALE 7/16-20 / 7/16 I.D.	AR	
2	G5000346	ROD END MALE L.H. 7/16-20-L.H / 7/16 I.D.	AR	
2	2093083	ROD END MALE L.H. 7/16-20-L.H / 7/16 I.D.	AR	
2	N8889565	ROD END MALE L.H. 7/16-20-L.H / 7/16 I.D.	AR	
2	502252	ROD END MALE M12-1.75 / 12MM I.D.	AR	
2	502253	ROD END MALE L.H. M12-1.75-L.HH / 12MM I.D.	AR	
3	780339	ROD END MALE / MALE STUD M16-1.5 / 2.0 x 50MM / M10	AR	
3	780342	ROD END MALE / MALE STUD M10-1.0 x 65MM / M10-1.5	AR	
3	780343	ROD END MALE / MALE STUD M10-1.0-L.H. x 65MM / M10-1.5	AR	
4	531382	ROD END MALE / MALE STUD 3/8-24 / 1/2" OD x 5/8	AR	
5	507302	SPHERICAL BEARING 3/8 I.D. / 11/16 O.D.	AR	
5	502254	SPHERICAL BEARING 12MM I.D. / 30MM O.D.	AR	
6	502224	ROD END FEMALE 7/16-20 / 1/2 I.D.	AR	
6	502196	ROD END FEMALE 1/2-20 / 1/2 I.D.	AR	
6	507011	ROD END FEMALE 5/8-18 / 5/8 I.D.	AR	
7	530027	ROD END FEMALE / MALE STUD 5/16-24 / .687" x 5/16-24	AR	
7	N8892937	ROD END FEMALE / MALE STUD 10-32 / .437" x 10-32	AR	
7	N66846	ROD END FEMALE RH 5/16-24-RH / .687" x 5/16-24	AR	
7	N66820	ROD END FEMALE RH 1/4-28-RH / .563" x 1/4-28	AR	
8	N8886498	ROD END MALE 1/4-28 / 1/4 I.D.	AR	
8	N8886499	ROD END MALE L.H. 1/4-28-L.H. / 1/4 I.D.	AR	
8	10561330	ROD END MALE 5/8-18 / 5/8 I.D.	AR	
8	N8892992	ROD END MALE 5/8-18 / 5/8 I.D.	AR	
8	N48703	ROD END MALE M12-1.75 / 12MM SS	AR	
		A) GREASE FITTING ON FLAT SIDE		

	Date:07/2024	PAGE:FM-00RR-00
RUB RAIL ASSY		

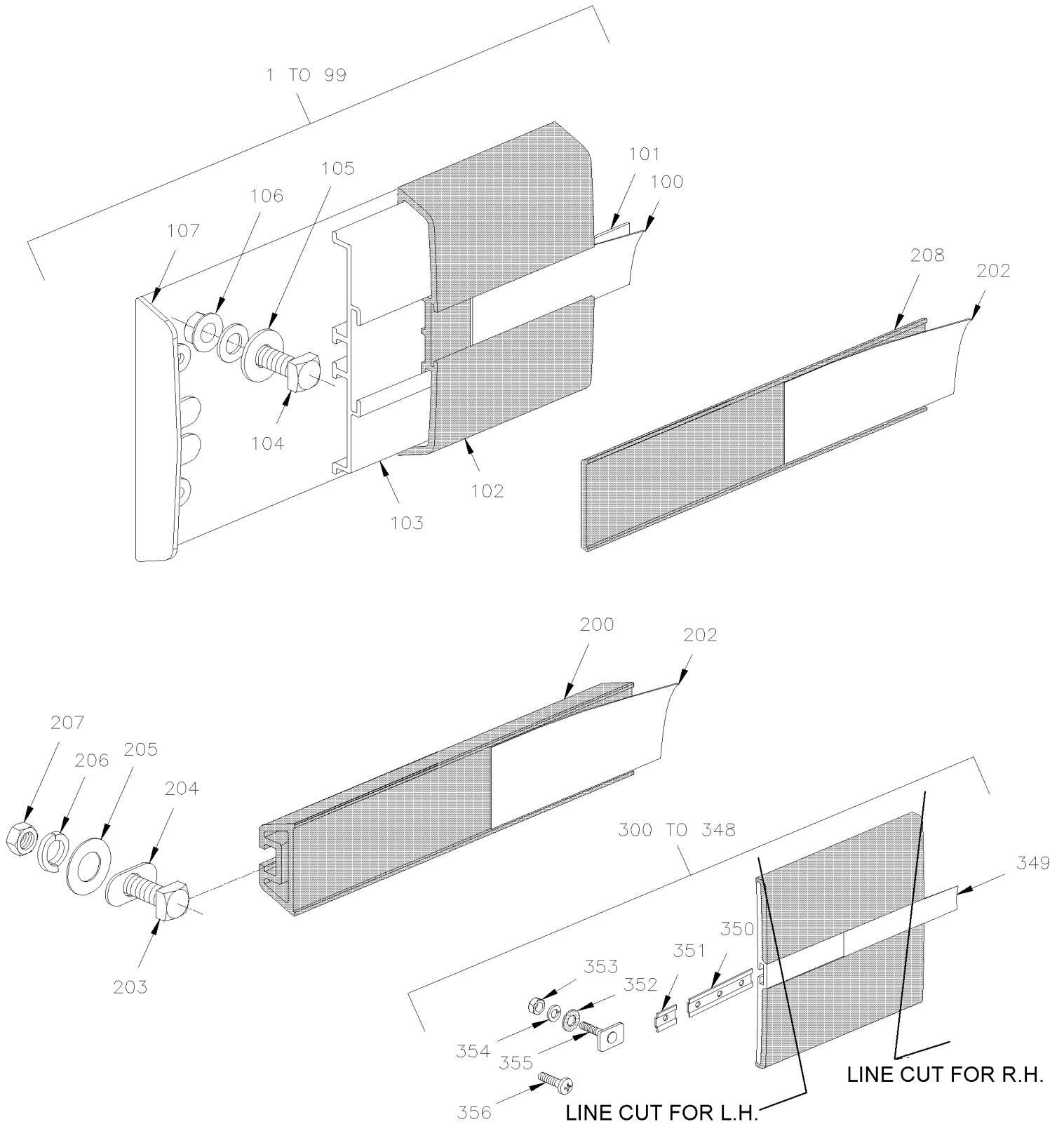

Date:07/2024

PAGE:FM-00RR-00

RUB RAIL ASSY

Item#	Part	Description	QTY	Notes
	471882	DECAL 1" 1/2" WIDE / RAIL IMITATING	1	
1	471551	RAIL ASSY / 1"½ / 2 BAGGAGES DOORS	AR	A
2	473033	RAIL ASSY / 2 5/8"	2	B
2	473035	. SLIDE		
2	473034	. RUBBER		
3	471885	KIT RAIL ASSY / NOT ON MTH-45	AR	
3	471592	. RAIL ASSY / 3"	3	B
3	471597	. . SLIDE		
3	471596	. . RUBBER		
3	500844	. SCREW TC FL PH #10-32x1 1/4 Z050	2	
4	471705	RAIL ASSY / 3" / NEAR WHEEL HOUSE	1	A
4	471597	. SLIDE		
4	471596	. RUBBER		
4	500559	. SCREW MA TR PH 1/4-20x1 1/2 SS EMN		
4	500771	. NUT HEX 1/4-20 SS		
5	482333	RAIL ASSY / 3 3/8" / BACKWARD CENTRAL DOOR	1	K
5	473162	. SLIDE		
5	473161	. RUBBER		
6	471979	RAIL ASSY / 3 3/8" / FORWARD CENTRAL DOOR From G-186 To G-186	1	A
6	471981	. SLIDE From G-186 To G-186		
6	471980	. RUBBER From G-186 To G-186		
7	471815	KIT RAIL ASSY	1	
7	471709	. RAIL ASSY / 3"¾	1	B
7	471706	. . SLIDE		
7	471708	. . RUBBER		
7	500844	. SCREW TC FL PH #10-32x1 1/4 Z050		
8	472132	RAIL ASSY / 4 3/4" / FORWARD CENTRAL DOOR	1	P
8	472133	. RUBBER		
8	472134	. SLIDE		
9	471653	RAIL ASSY / 7"¾	1	A
9	471651	. SLIDE		
9	471650	. RUBBER		
10	472730	RAIL ASSY / 8"¼	1	A
10	472731	. SLIDE		
10	472732	. RUBBER		
11	471552	RAIL ASSY / 8"11/16	1	C
11	471175	. SLIDE		
11	471553	. RUBBER		
12	473306	RAIL ASSY / 9"5/16 / FORWARD CENTRAL DOOR From T-5688 To T-5688	1	A
12	473318	. SLIDE From T-5688 To T-5688		
12	473317	. RUBBER From T-5688 To T-5688		
13	472322	RAIL ASSY / 9 7/16" / BACKWARD CENTRAL DOOR From K-765 To K-765	1	B

Date:07/2024

PAGE:FM-00RR-00

RUB RAIL ASSY

Item#	Part	Description	QTY	Notes
13	472323	. SLIDE From K-765 To K-765		
13	472324	. RUBBER From K-765 To K-765		
14	472135	RAIL ASSY / 11 1/4" / BACKWARD CENTRAL DOOR	1	M
14	472137	. SLIDE		
14	472136	. RUBBER		
15	471543	RAIL ASSY / 11"11/16	1	C
15	471318	. SLIDE		
15	471544	. RUBBER		
16	473083	RAIL ASSY / 11 13/16" / FORWARD CENTRAL DOOR From S-472 To S-472	1	A
16	473086	. SLIDE From S-472 To S-472		
16	473087	. RUBBER From S-472 To S-472		
17	471810	RAIL ASSY / 11 15/16" / FORWARD CENTRAL DOOR	1	N
17	471809	. SLIDE		
17	471808	. RUBBER		
18	471591	RAIL ASSY / 12"3/16	1	A
18	471594	. SLIDE		
18	471593	. RUBBER		
19	472321	RAIL ASSY / 14 29/32" / FORWARD CENTRAL DOOR From K-765 To K-765	1	A
19	472320	. SLIDE From K-765 To K-765		
19	472319	. RUBBER From K-765 To K-765		
20	473002	RAIL ASSY / 17 15/16" / FORWARD CENTRAL DOOR From R-961 To R-961	1	A
20	473003	. SLIDE From R-961 To R-961		
20	473006	. RUBBER From R-961 To R-961		
21	472762	RAIL ASSY / 18 1/8" / FORWARD CENTRAL DOOR	1	O
21	472763	. SLIDE		
21	472764	. RUBBER		
22	473082	RAIL ASSY / 18 1/4" / BACKWARD CENTRAL DOOR From S-472 To S-472	1	A
22	473085	. SLIDE From S-472 To S-472		
22	473084	. RUBBER From S-472 To S-472		
23	471982	RAIL ASSY / 20" / BACKWARD CENTRAL DOOR From G-186 To G-186	1	A
23	471984	. SLIDE From G-186 To G-186		
23	471983	. RUBBER From G-186 To G-186		
24	481023	RAIL ASSY / 20"1/4	1	C
24	471124	. SLIDE		
24	471563	. RUBBER		
25	284536	RAIL ASSY / 21"1/8 / LH REAR SIDE SERVICE DOO	1	A
25	472739	. SLIDE		
25	472738	. RUBBER		
26	284539	RAIL ASSY / 22"5/8 / RH REAR SIDE SERVICE DOO	1	A
26	472742	. SLIDE		
26	472741	. RUBBER		
27	482055	RAIL ASSY / 23"3/16 From P-684 To P-684	1	A

Date:07/2024

PAGE:FM-00RR-00

RUB RAIL ASSY

Item#	Part	Description	QTY	Notes
27	472752	. SLIDE From P-684 To P-684		
27	472759	. RUBBER From P-684 To P-684		
28	471807	RAIL ASSY / 23 5/8" / BACKWARD CENTRAL DOOR	1	D
28	471805	. SLIDE		
28	471806	. RUBBER		
29	471557	RAIL ASSY / 23"11/16	1	A
29	471186	. SLIDE		
29	471558	. RUBBER		
30	473001	RAIL ASSY / 23 7/8" / BACKWARD CENTRAL DOOR From R-961 To R-961	1	A
30	473004	. SLIDE From R-961 To R-961		
30	473005	. RUBBER From R-961 To R-961		
31	482332	RAIL ASSY / 27 5/16" / FORWARD CENTRAL DOOR	1	A
31	473160	. SLIDE		
31	473159	. RUBBER		
32	281523	RAIL ASSY / 27"½ / FRONT SERVICE DOOR LH	1	E
32	471120	. SLIDE		
32	471566	. RUBBER		
33	281520	RAIL ASSY / 29"3/8 / FRONT ENTRANCE DOOR	1	E
33	471123	. SLIDE		
33	471565	. RUBBER		
34	471554	RAIL ASSY / 29"7/16	1	C
34	471195	. SLIDE		
34	471555	. RUBBER		
35	481030	RAIL ASSY / 29 5/8" / W/CENTRAL DOOR	1	A
35	471171	. SLIDE		
35	471567	. RUBBER		
36	481031	RAIL ASSY / 33"1/8 / W/BATTERIES & FUEL DOOR	1	C
36	471122	. SLIDE		
36	471560	. RUBBER		
37	471548	RAIL ASSY / 34"11/16 / W/FUEL TANK PANEL	1	C
37	471224	. SLIDE		
37	471549	. RUBBER		
38	481081	RAIL ASSY / 38"¾ / BAGGAGE DOOR	1	A
38	471617	. SLIDE		
38	471616	. RUBBER		
39	473305	RAIL ASSY / 39"3/16 / BACKWARD CENTRAL DOOR From T-5688 To T-5688	1	A
39	473315	. SLIDE From T-5688 To T-5688		
39	473314	. RUBBER From T-5688 To T-5688		
40	281518	RAIL ASSY / 42" 5/8	1	A
40	471335	. SLIDE		
40	471564	. RUBBER		
41	284488	RAIL ASSY / 44"1/8 / RADIATOR DOOR	1	A

Date:07/2024

PAGE:FM-00RR-00

RUB RAIL ASSY

Item#	Part	Description	QTY	Notes
41	472720	. SLIDE		
41	472721	. RUBBER		
42	471534	RAIL ASSY / 44"¾ / EVAPORATOR DOOR	1	A
42	471535	. SLIDE		
42	471536	. RUBBER		
43	481020	RAIL ASSY / 45"1/16 / BAGGAGE DOOR	1	C
43	471121	. SLIDE		
43	471562	. RUBBER		
44	472774	RAIL ASSY / 53" / EVAPORATOR DOOR	1	A
44	472772	. SLIDE		
44	472773	. RUBBER		
45	480994	RAIL ASSY / 53"1/2 / BAGGAGE DOOR	1	A
45	471539	. SLIDE		
45	471538	. RUBBER		
46	481976	RAIL ASSY / 60"1/4 / BAGGAGE DOOR	1	A
46	472712	. SLIDE		
46	472711	. RUBBER		
47	472266	RAIL ASSY / 16 21/32" / BACKWARD CENTRAL DOOR From K-720 To K-720	1	A
47	472269	. SLIDE From K-720 To K-720		
47	472268	. RUBBER From K-720 To K-720		
48	472299	RAIL ASSY / 20 1/2" / FORWARD CENTRAL DOOR From K-752 To K-752	1	A
48	472306	. SLIDE From K-752 To K-752		
48	472301	. RUBBER From K-752 To K-752		
49	472270	RAIL ASSY / 24 29/32" / FORWARD CENTRAL DOOR From K-720 To K-720	1	A
49	472271	. SLIDE From K-720 To K-720		
49	472272	. RUBBER From K-720 To K-720		
50	472303	RAIL ASSY / ??" / BACKWARD CENTRAL DOOR From K-752 To K-752	1	A
50	472302	. SLIDE From K-752 To K-752		
50	472304	. RUBBER From K-752 To K-752		
51	471997	RAIL PROTECTOR / 16"½ / ON MTH-40 From G-186 To G-186	1	
51	480914	RAIL PROTECTOR / SS BLACK TREATED 44 13/16"	1	G
51	482091	RAIL PROTECTOR / SS BLACK TREATED 53"	1	G
51	482310	RAIL PROTECTOR / SS BLACK TREATED 53"	1	G
52	473360	RAIL ASSY / 9"	AR	
52	473361	. RUBBER	1	
52	473362	. SLIDE	AR	
53	482483	RAIL ASSY / 45"1/16 / BAGGAGE DOOR	AR	
53	482485	. SLIDE	1	
53	482484	. RUBBER	1	
54	473385	RAIL ASSY / 27 5/8" / BACKWARD CENTRAL DOOR	1	
54	473387	. RUBBER	1	
54	473386	. SLIDE	1	

		Date:07/2024	PAGE:FM-00RR-00	
RUB RAIL ASSY				

Item#	Part	Description	QTY	Notes
55	473389	RAIL ASSY / 3 3/16" / FORWARD CENTRAL DOOR	1	
55	473391	. RUBBER	1	
55	473390	. SLIDE	1	
100	920007	STRIPE, REFLECTIVE WHITE / 1" X 150'	AR	
100	472179	. STRIPE, REFLECTIVE WHITE / 1" X 15'	AR	
100	920008	STRIPE, REFLECTIVE WHITE / 1" X 150' / S.L.	AR	
101	471079	PLATE, BACKING 108"	AR	
102	471914	RUBBER / 22.5"	AR	H
102	471933	RUBBER / 45"	AR	H
102	471884	RUBBER / 56"	AR	H
102	471883	RUBBER / 72"	AR	H
102	471935	RUBBER / 11 1/4"	AR	H
102	471546	RUBBER / 90"	AR	
103	471918	SLIDE / (3.74)	AR	H
103	471936	SLIDE / (10.94)	AR	H
103	471915	SLIDE / (20.44)	AR	H
103	471932	SLIDE / (36)	AR	H
103	471083	SLIDE / 144"	AR	
104	500194	SCREW CAP SQ 3/8-16x1 Z050	AR	
105	471119	SEAL WASHER / RUB RAIL & PANEL	AR	
105	473378	SEAL WASHER / RUB RAIL & PANEL	AR	
106	500301	NUT HEXF STO 3/8-16 Z050	AR	
107	471545	CLOSING, END	AR	
108	500844	. SCREW TC FL PH #10-32x1 1/4 Z050	2	
200	282434	EXTRUSION PROFILE 6096MM (RAW MATERIAL)	AR	
200	284758	. EXTRUSION PROFILE 488MM	AR	
200	282725	. EXTRUSION PROFILE 564MM	AR	
200	282559	. EXTRUSION PROFILE 678MM / THICK EXTRUSION 20MM	AR	
200	283376	. EXTRUSION PROFILE 773MM	AR	
200	284751	. EXTRUSION PROFILE 1024MM	AR	
200	283081	. EXTRUSION PROFILE 1072MM	AR	
200	285025	. EXTRUSION PROFILE 1145MM	AR	
200	282640	. EXTRUSION PROFILE 1152MM	AR	
200	282569	. EXTRUSION PROFILE 1182MM	AR	
200	282561	. EXTRUSION PROFILE 1263MM	AR	
200	282567	. EXTRUSION PROFILE 1340MM	AR	
200	282751	. EXTRUSION PROFILE MODIFIED 507MMM	AR	
200	282750	. EXTRUSION PROFILE MODIFIED 663MM	AR	
202	283100	STRIPE, REFLECTIVE WHITE / 38MM X 15' ROLL	AR	
. NS	780277	. STRIPE, REFLECTIVE WHITE / 38MM X 150' ROLL	AR	
203	502534	SCREW CAP SQ 5/16-18x1 G2 Z050	AR	
204	283219	WASHER ,REINFORCEMENT	AR	

Date:07/2024

PAGE:FM-00RR-00

RUB RAIL ASSY

Item#	Part	Description	QTY	Notes
205	500374	WASHER FL .375x.625x.062 RUB	AR	
206	502583	WASHER LO SERR 8.15x22.3x1.0 Z050	AR	
207	500701	NUT HEX 5/16-18 ZP	AR	
208	289650	EXTRUSION BACKING ASSY W/REFLECTOR 154MM To E-2676	AR	
. NS	289651	. EXTRUSION BACKING 154MM To E-2676	1	
208	280221	EXTRUSION BACKING ASSY W/REFLECTOR 154MM From E-2677	AR	
. NS	280124	. EXTRUSION 154MM From E-2677	1	
208	288036	EXTRUSION BACKING ASSY W/REFLECTOR 511MM To E-2676	AR	
. NS	288035	. EXTRUSION BACKING 511MM To E-2676	1	
208	280229	EXTRUSION BACKING ASSY W/REFLECTOR 511MM From E-2677	AR	
. NS	280121	. EXTRUSION 511MM From E-2677	1	
208	285475	EXTRUSION BACKING ASSY W/REFLECTOR 760MM / THIN EXTRUSION .090" To E-2676	AR	
. NS	286205	. EXTRUSION BACKING 760MM To E-2676	1	
208	280230	EXTRUSION BACKING ASSY W/REFLECTOR 759MM / THIN EXTRUSION .090" From E-2677	AR	
. NS	280120	. EXTRUSION 759MM From E-2677	1	
208	285683	EXTRUSION BACKING ASSY W/REFLECTOR 771MM To E-2676	AR	
. NS	285659	. EXTRUSION BACKING 771MM To E-2676	1	
208	280235	EXTRUSION BACKING ASSY W/REFLECTOR 768MM From E-2677	AR	
. NS	280118	. EXTRUSION 768MM From E-2677	1	
208	285956	EXTRUSION BACKING ASSY W/REFLECTOR 1074MM To E-2676	AR	
. NS	285864	. EXTRUSION BACKING 1074MM To E-2676	1	
208	280234	EXTRUSION BACKING ASSY W/REFLECTOR 1070MM From E-2677	AR	
. NS	280119	. EXTRUSION 1070MM From E-2677	1	
208	289647	EXTRUSION BACKING ASSY W/REFLECTOR 1114MM To E-2676	AR	
. NS	289648	. EXTRUSION BACKING 1114MM To E-2676	1	
208	280222	EXTRUSION BACKING ASSY W/REFLECTOR 1114MM From E-2677	AR	
. NS	280123	. EXTRUSION 1114MM From E-2677	1	
208	285709	EXTRUSION BACKING ASSY W/REFLECTOR 1189MM To E-2676	AR	
. NS	285542	. EXTRUSION BACKING 1189MM To E-2676	1	
208	280237	EXTRUSION BACKING ASSY W/REFLECTOR 1185MM From E-2677	AR	
. NS	280116	. EXTRUSION 1185MM From E-2677	1	
208	285699	EXTRUSION BACKING ASSY W/REFLECTOR 1345MM To E-2676	AR	
. NS	285653	. EXTRUSION BACKING 1345MM To E-2676	1	
208	280236	EXTRUSION BACKING ASSY W/REFLECTOR 1342MM From E-2677	AR	
. NS	280117	. EXTRUSION 1342MM From E-2677	1	
208	288091	EXTRUSION BACKING ASSY W/REFLECTOR 1664MM To E-2676	AR	
. NS	288090	. EXTRUSION BACKING 1664MM To E-2676	1	
208	280228	EXTRUSION BACKING ASSY W/REFLECTOR 1664MM From E-2677	AR	
. NS	280122	. EXTRUSION 1664MM From E-2677	1	
208	285777	EXTRUSION BACKING / RAW MATERIAL 7600MM To E-2676	AR	
208	280114	EXTRUSION BACKING / RAW MATERIAL 7600MM From E-2677	AR	
300	474294	RUB RAIL ASSY / 33MM	AR	

Date:07/2024

PAGE:FM-00RR-00

RUB RAIL ASSY

Item#	Part	Description	QTY	Notes
300	474291	RUB RAIL ASSY / 66MM	AR	
300	474299	RUB RAIL ASSY / 68MM	AR	
300	476641	RUB RAIL ASSY / 87MM	AR	L
300	476640	RUB RAIL ASSY / 87MM	AR	R
300	478358	RUB RAIL ASSY / 89MM	AR	L
300	478359	RUB RAIL ASSY / 89MM	AR	R
300	476793	RUB RAIL ASSY / 99MM	AR	
300	474827	RUB RAIL ASSY / 101MM	AR	L
300	474826	RUB RAIL ASSY / 101MM	AR	R
300	475604	RUB RAIL ASSY / 105MM	AR	
300	474300	RUB RAIL ASSY / 108MM	AR	L
300	474292	RUB RAIL ASSY / 108MM	AR	R
300	474303	RUB RAIL ASSY / 132MM	AR	L
300	474298	RUB RAIL ASSY / 132MM	AR	R
300	474296	RUB RAIL ASSY / 194MM	AR	
300	474615	RUB RAIL ASSY / 222MM	AR	L
300	474611	RUB RAIL ASSY / 222MM	AR	R
300	474797	RUB RAIL ASSY / 251MM	AR	
300	477294	RUB RAIL ASSY / 245.4MM	AR	
300	476584	RUB RAIL ASSY / 249MM	AR	R
300	478409	RUB RAIL ASSY / 249MM	AR	
300	476583	RUB RAIL ASSY / 294MM	AR	L
300	476581	RUB RAIL ASSY / 294MM	AR	R
300	476524	RUB RAIL ASSY / 315MM	AR	
300	477227	RUB RAIL ASSY / 360MM	AR	
300	472205	RUB RAIL ASSY / 363MM	1	
300	474297	RUB RAIL ASSY / 399MM	AR	L
300	474302	RUB RAIL ASSY / 399MM	AR	R
300	476523	RUB RAIL ASSY / 533MM	AR	
300	286640	RUB RAIL ASSY / 624MM	AR	
300	474290	RUB RAIL ASSY / 794MM / W/1 1/2" SCREW	AR	
NS	474304	SPECIAL SCREW ASSY SQ SS 1/4-20 X 1 1/2"	1	
300	474766	RUB RAIL ASSY / 794MM / W/1" SCREW	AR	
300	286639	RUB RAIL ASSY / 1115MM	AR	
300	474616	RUB RAIL ASSY / 1134MM	AR	
300	474614	RUB RAIL ASSY / 1135MM	AR	
300	474613	RUB RAIL ASSY / 1140MM	AR	
300	478525	RUB RAIL ASSY / 1277.3MM	AR	
300	476503	RUB RAIL ASSY / 1296MM	AR	
300	474301	RUB RAIL ASSY / 1349MM	AR	
300	474295	RUB RAIL ASSY / 1351MM	AR	
300	474612	RUB RAIL ASSY / 1356MM	AR	

Date:07/2024

PAGE:FM-00RR-00

RUB RAIL ASSY

Item#	Part	Description	QTY	Notes
300	474949	RUB RAIL ASSY / 1513MM	AR	
300	474293	RUB RAIL ASSY / 1527MM	AR	
300	477292	RUB RAIL ASSY / 1532.5MM	AR	
300	477299	RUB RAIL ASSY / 1777MM	1	
300	471529	RUB RAIL ASSY / 1782.3MM	AR	
300	476525	RUB RAIL ASSY / 2162MM	AR	
300	286638	RUB RAIL ASSY / 1115MM PERFORATED	AR	
300	289417	RUB RAIL ASSY / 1267.4MM PERFORATED	AR	
300	476520	RUB RAIL ASSY / 1352MM PERFORATED	AR	
300	478408	RUB RAIL ASSY / 1252MM PERFORATED	AR	
300	477291	RUB RAIL ASSY / 1279.3MM PERFORATED	1	
349	920010	STRIPE, REFLECTIVE BLACK / 22MM X 150'	AR	
349	287287	. STRIPE, REFLECTIVE BLACK / 22MM X 15'	AR	
350	474777	ATTACHMENT SUPPORT THIN 5.6MM X 100MM 3 HOLES	AR	
350	474783	ATTACHMENT SUPPORT THICK 5.6MM X 30MM	AR	
351	474953	ATTACHMENT SUPPORT THIN 4MM X 30MM 1 HOLE	AR	
351	476796	ATTACHMENT SUPPORT THIN 4MM X 59MM 2 HOLES	AR	
351	474944	ATTACHMENT SUPPORT THIN 4MM X 100MM 3 HOLES	AR	
352	473378	SEAL WASHER / RUB RAIL & PANEL	AR	
353	502716	NUT HEX NYRT 1/4-20	AR	
354	500444	WASHER FL .406x.812x.065 Z050	AR	
355	474304	SPECIAL SCREW ASSY SQ SS 1/4-20 X 1" ¹ / ₂	AR	
356	500310	SCREW TC FL PH #10-24x1 1/4 SS410	AR	
		A) RUBBER-RAIL ASSY INCLUDE REFLECTIVE TAPE, BACKING PLATE, CLOSING END & SCREW		
		B) RUBBER-RAIL ASSY INCLUDE REFLECTIVE TAPE, BACKING PLATE, CLOSING END & SCREW (96" MODEL 1984)		
		C) RUBBER-RAIL ASSY INCLUDE REFLECTIVE TAPE, BACKING PLATE, CLOSING END & SCREW (96" MODEL 1984)		
		D) RUBBER-RAIL ASSY INCLUDE REFLECTIVE TAPE, BACKING PLATE, CLOSING END & SCREW / ON VEHICLE H-302, J-529, R-998 & R-404		
		E) RUBBER-RAIL ASSY INCLUDE REFLECTIVE TAPE, BACKING PLATE, CLOSING END & SCREW / MODEL CURVED		
		G) ON CONDENSOR DOOR		
		H) FOR 96" PARTS NUMBER / SEE ENGINEERING CHANGE #83-A8		
		K) RUBBER-RAIL ASSY INCLUDE REFLECTIVE TAPE, BACKING PLATE, CLOSING END & SCREW / ON VEHICLE S-536 & T-5871		
		L) CUT W/ANGLE LEFT SIDE - TOP WIDER THAN BOTTOM		
		M) RUBBER-RAIL ASSY INCLUDE REFLECTIVE TAPE, BACKING PLATE, CLOSING END & SCREW / ON VEHICLE J-451 & K-838		
		N) RUBBER-RAIL ASSY INCLUDE REFLECTIVE TAPE, BACKING PLATE, CLOSING END & SCREW / ON VEHICLE H-302 & J-529		
		O) RUBBER-RAIL ASSY INCLUDE REFLECTIVE TAPE, BACKING PLATE, CLOSING END & SCREW / ON VEHICLE R-404, R-961 & R-998		
		P) RUBBER-RAIL ASSY INCLUDE REFLECTIVE TAPE, BACKING PLATE, CLOSING END & SCREW / ON VEHICLE J-451 & K-838		
		R) CUT W/ANGLE RIGHT SIDE - TOP WIDER THAN BOTTOM		

	Date:07/2024	PAGE:FM-00RE-01
TIE RODS ENDS - STEERING & MISCELLANEOUS		

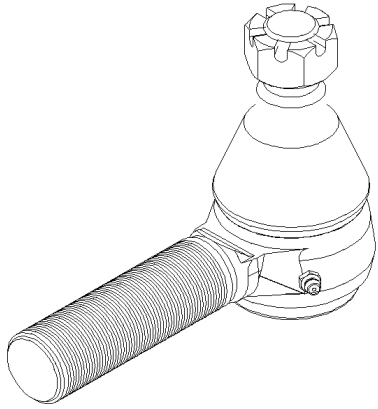

1-2

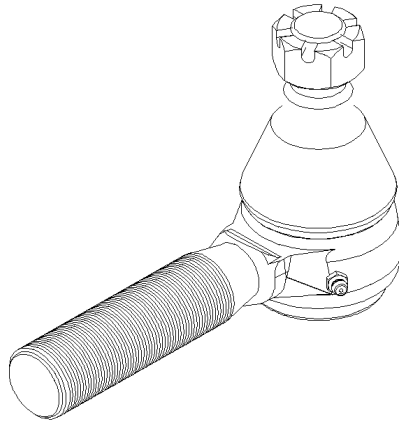

3-4

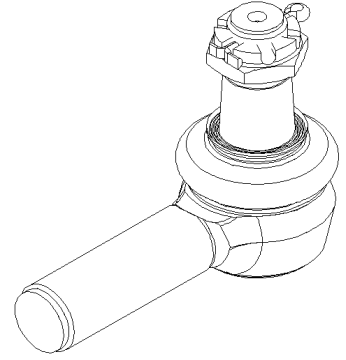

5

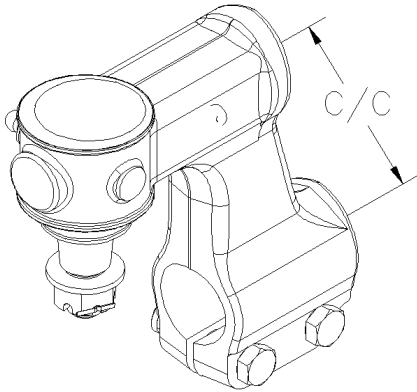

6

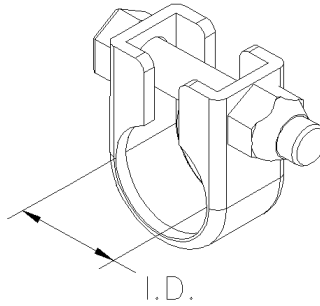

7

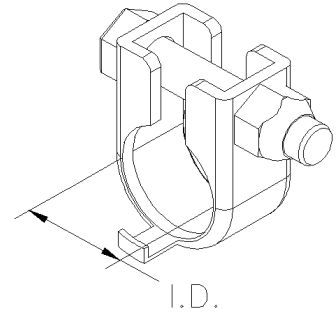

8

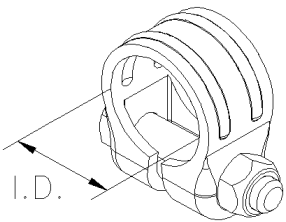

9

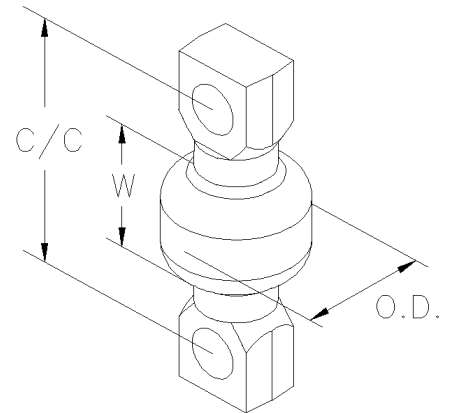

30

	Date:07/2024	PAGE:FM-00RE-01
TIE ROD ENDS - STEERING & MISCELLANEOUS		

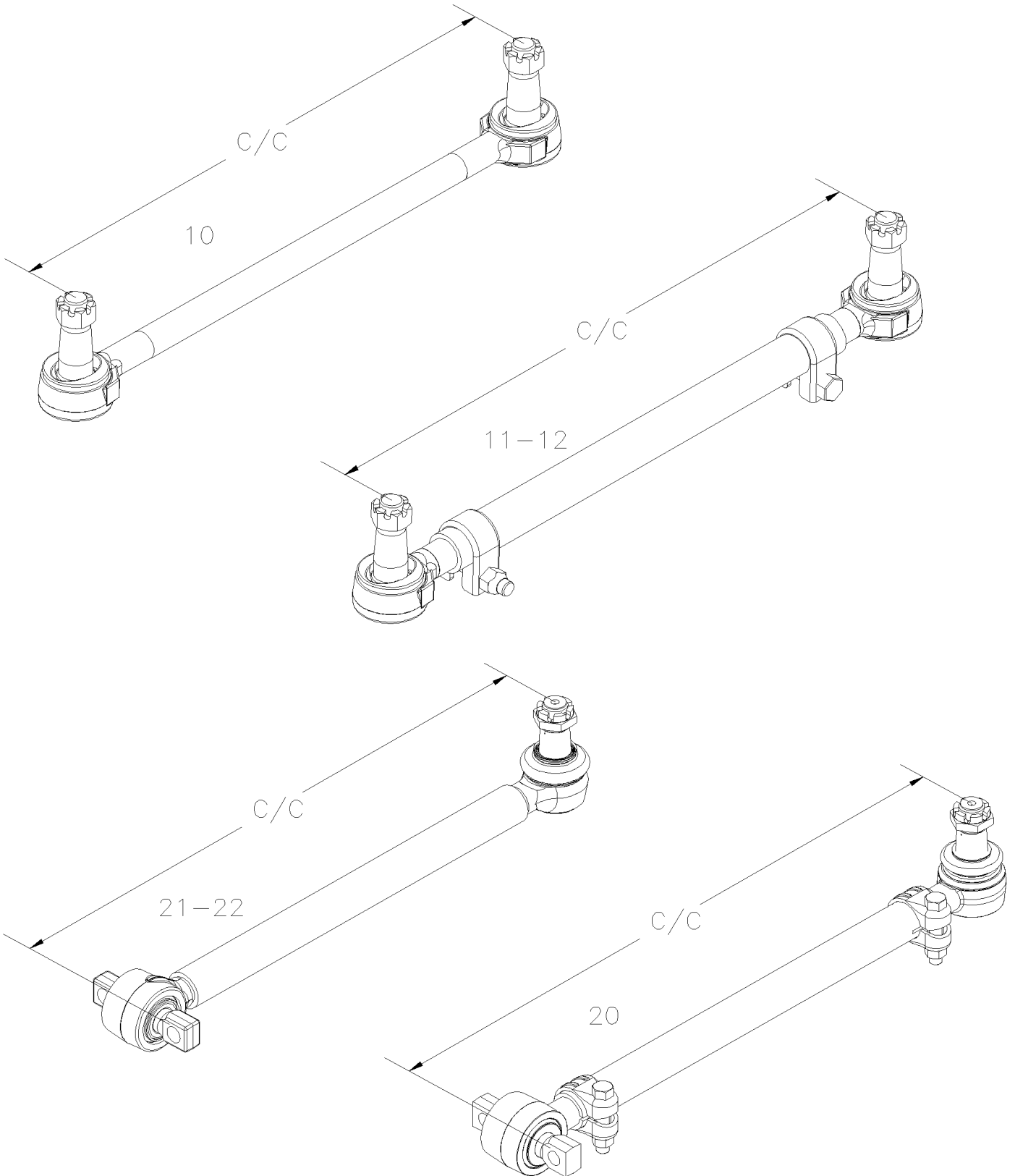

Date:07/2024

PAGE:FM-00RE-01

TIE RODS ENDS - STEERING & MISCELLANEOUS

Item#	Part	Description	QTY	Notes
		WITH POSITIONING OF GREACE FITTING AT END OF DESCRIPTION LINE		
1	610687	TIE ROD END L.H. THREAD 1 1/4-12 SIDE	1	
1	660983	TIE ROD END L.H. THREAD 1 1/4-12	1	
1	611071	TIE ROD END L.H. THREAD 1 1/4-12 SIDE	1	
1	611089	TIE ROD END L.H. THREAD 1 1/4-12 SIDE	1	
1	611459	TIE ROD END L.H. THREAD 1 1/4-12 SIDE	1	
1	660936	TIE ROD END L.H. THREAD 1 1/4-12 SIDE	1	
1	661128	TIE ROD END L.H. THREAD 1 1/4-12 SIDE	1	
1	661150	TIE ROD END L.H. THREAD 1 1/4-12 SIDE	1	
1	N8892656	TIE ROD END L.H. THREAD 1 1/4-12 SIDE	1	
1	0685505	TIE ROD END L.H. THREAD 1 1/4-12 UNDER	1	
1	2005363	TIE ROD END L.H. THREAD 1 1/4-12 UNDER	1	
1	15584419	TIE ROD END L.H. THREAD 1 1/4-12	1	
2	610686	TIE ROD END R.H. THREAD 1 1/4-12 SIDE	1	
2	661002	TIE ROD END R.H. THREAD 1 1/4-12 SIDE	1	
2	611070	TIE ROD END R.H. THREAD 1 1/4-12 SIDE	1	
2	611458	TIE ROD END R.H. THREAD 1 1/4-12 SIDE	1	
2	N8800071	TIE ROD END R.H. THREAD 1 1/4-12 SIDE	1	
2	N8892657	TIE ROD END R.H. THREAD 1 1/4-12 SIDE	1	
2	0685504	TIE ROD END R.H. THREAD 1 1/4-12 UNDER	1	
2	2005362	TIE ROD END R.H. THREAD 1 1/4-12 UNDER	1	
2	15584420	TIE ROD END R.H. THREAD 1 1/4-12	1	
3	661139	TIE ROD END L.H. THREAD 1 1/4-12 UNDER	1	
3	661151	TIE ROD END L.H. THREAD 1 1/4-12 W/LONG NECK TIE ROD SIDE	1	
4	661138	TIE ROD END R.H. THREAD 1 1/4-12 UNDER	1	
4	661152	TIE ROD END R.H. THREAD 1 1/4-12 W/LONG NECK TIE ROD SIDE	1	
5	N8884426	TIE ROD END L.H. THREAD M30-1.5 NO	1	
. NS	N20571	. RUBBER SEAL BOOT	1	
. NS	N8884429	. NUT HEX CSL M24-1.5 15TH CJ	1	
5	85109351	TIE ROD END L.H. THREAD M30-1.5 NO	1	
. NS	N20571	. RUBBER SEAL BOOT	1	
. NS	N8884429	. NUT HEX CSL M24-1.5 15TH CJ	1	
5	N8892836	TIE ROD END L.H. THREAD M30-1.5 NO	1	
. NS	N20571	. RUBBER SEAL BOOT	1	
. NS	N8884429	. NUT HEX CSL M24-1.5 15TH CJ	1	
5	20742129	TIE ROD END L.H. THREAD M30-1.5 NO	1	

Date:07/2024

PAGE:FM-00RE-01

TIE ROD ENDS - STEERING & MISCELLANEOUS

Item#	Part	Description	QTY	Notes
. NS	N20571	. RUBBER SEAL BOOT	1	
. NS	N8884429	. NUT HEX CSL M24-1.5 15TH CJ	1	
5	611128	TIE ROD END R.H. THREAD M30-1.5		
. NS	N20571	. RUBBER SEAL BOOT	1	
. NS	N8884429	. NUT HEX CSL M24-1.5 15TH CJ	1	
5	N8884425	TIE ROD END R.H. THREAD M30-1.5 NO	1	
. NS	N20571	. RUBBER SEAL BOOT	1	
. NS	N8884429	. NUT HEX CSL M24-1.5 15TH CJ	1	
5	85109350	TIE ROD END R.H. THREAD M30-1.5 NO	1	
. NS	N20571	. RUBBER SEAL BOOT	1	
. NS	N8884429	. NUT HEX CSL M24-1.5 15TH CJ	1	
5	N8892837	TIE ROD END R.H. THREAD M30-1.5 NO	1	
. NS	N20571	. RUBBER SEAL BOOT	1	
. NS	5001325	. NUT HEX CSL M24-1.5 15TH CJ	1	
5	20742127	TIE ROD END R.H. THREAD M30-1.5 NO	1	
. NS	N20571	. RUBBER SEAL BOOT	1	
. NS	N8884429	. NUT HEX CSL M24-1.5 15TH CJ	1	
6	610991	TIE ROD ASSY / 3" OFFSET / L.H. THREAD M48-2	1	
6	611024	TIE ROD ASSY / 5" OFFSET / R.H. THREAD M48-2 CURB SIDE	1	
6	611025	TIE ROD ASSY / 5" OFFSET / L.H. THREAD M48-2 STREET SIDE	1	
7	660698	COLLAR ASSY / W/BOLT & NUT 1 5/8" I.D.	1	
7	660978	COLLAR ASSY / W/BOLT & NUT 1 5/8" I.D.	1	
. NS	500231	. SCREW CAP HEX 5/8-11x3 G5 ZP	1	
. NS	500683	. NUT HEX STO 5/8-11 ZP	1	
8	661133	COLLAR ASSY / W/BOLT & NUT & STOPPER 1 5/8" I.D.	1	
. NS	500231	. SCREW CAP HEX 5/8-11x3 G5 ZP	1	
. NS	500683	. NUT HEX STO 5/8-11 ZP	1	
9	611129	COLLAR ASSY / W/BOLT & NUT 37MM I.D.	1	
. NS	N17588	. SCREW CAP HEX M12-1.75x70 G10.9 DP	1	
. NS	500811	. NUT HEX STO M12-1.75 G500	1	
9	N8884431	COLLAR ASSY / W/BOLT & NUT 37MM I.D.	1	
. NS	N17588	. SCREW CAP HEX M12-1.75x70 G10.9 DP	1	
. NS	N8892834	. NUT HEX STO M12-1.75 DP	1	
9	N8892832	COLLAR ASSY / W/BOLT & NUT 37MM I.D.	1	
. NS	N17588	. SCREW CAP HEX M12-1.75x70 G10.9 DP	1	
. NS	N8892834	. NUT HEX STO M12-1.75 DP	1	
9	85109353	COLLAR ASSY / W/BOLT & NUT 37MM I.D.	1	

		Date:07/2024	PAGE:FM-00RE-01	
TIE RODS ENDS - STEERING & MISCELLANEOUS				
Item#	Part	Description	QTY	Notes
. NS	N17588	. SCREW CAP HEX M12-1.75x70 G10.9 DP	1	
. NS	500811	. NUT HEX STO M12-1.75 G500	1	
10	661015	ROD ASSY / 569MM C/C CENTER	1	
10	661077	ROD ASSY / 569MM C/C CENTER	1	
10	661131	ROD ASSY / 569MM C/C CENTER	1	
10	661083	ROD ASSY / 591.8MM C/C CENTER	1	
10	661132	ROD ASSY / 591.8MM C/C CENTER	1	
11	661024	ROD ASSY / 657MM C/C	1	
12	661129	ROD ASSY / 657MM C/C WITH LONG NECK TIE ROD END	1	
20	660993	ROD ASSY / 5TH 585mm CC	1	
20	161001	ROD ASSY / 5TH 585mm CC	1	
21	661093	ROD ASSY / 5TH / W/56 Deg 545mm CC	1	
22	661111	ROD ASSY / 5TH / W/58 Deg 510mm CC	1	
30	611127	BUSHING BAR PIN / 15MM 90mm c/c 55MM O.D. x 50MM wide	1	

Date:07/2024

PAGE:FM-00RT-00

REPAIR TOOLS

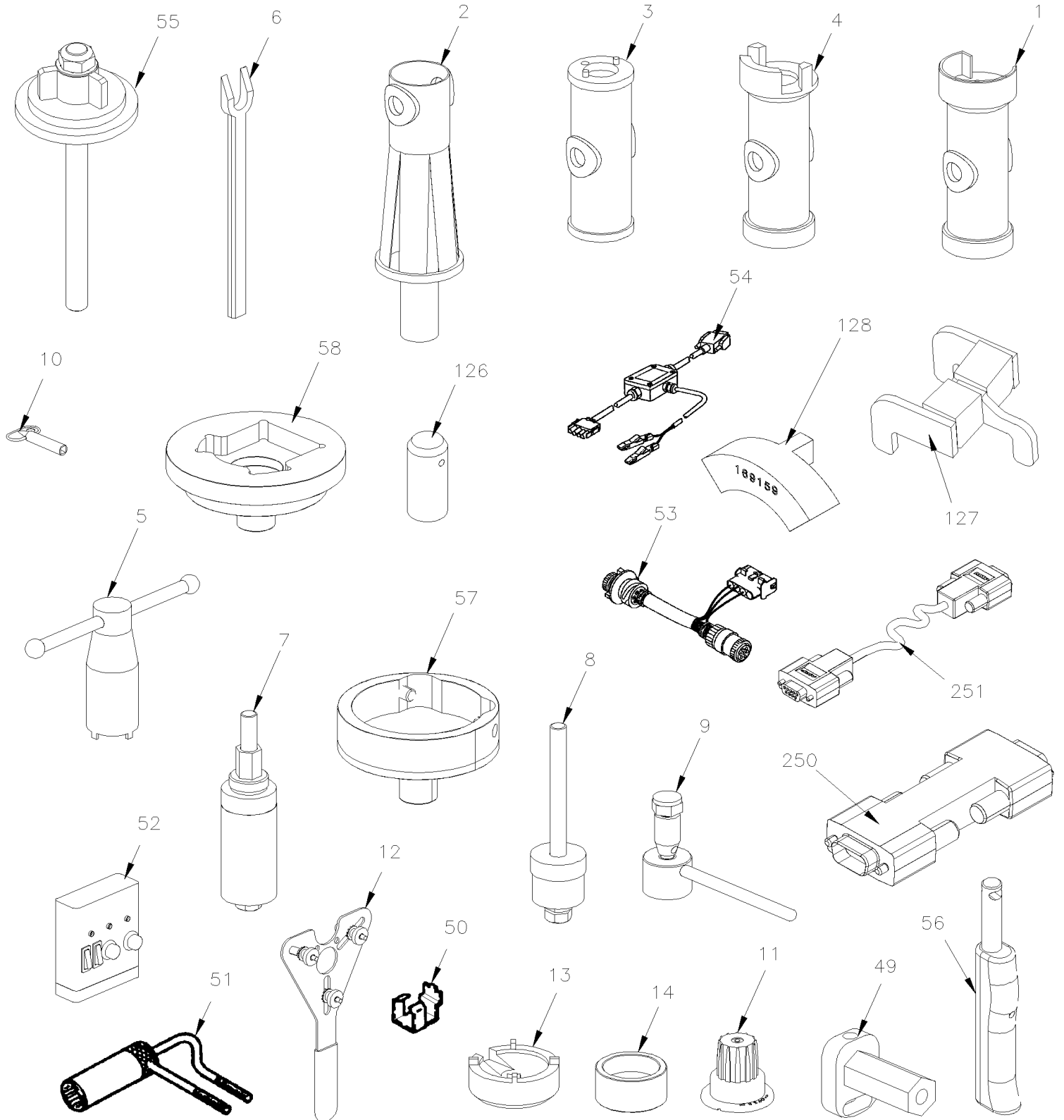

Date:07/2024

PAGE:FM-00RT-00

REPAIR TOOLS

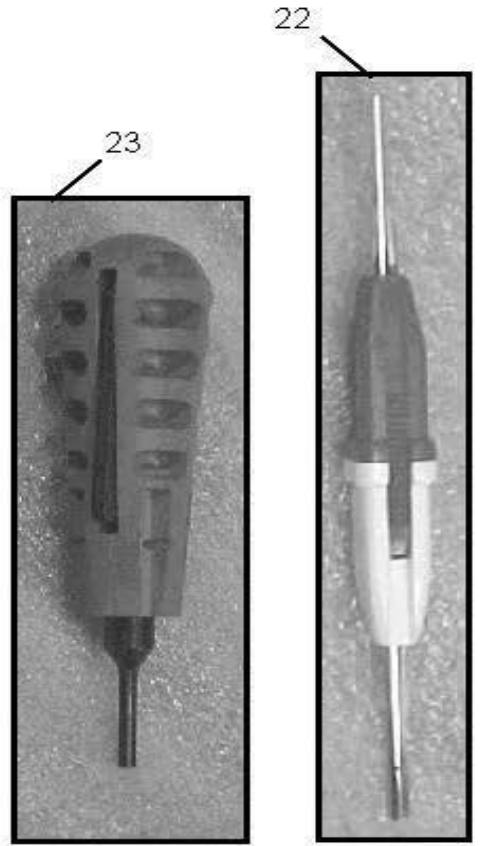
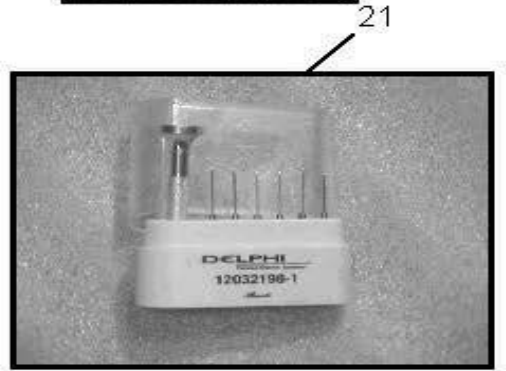
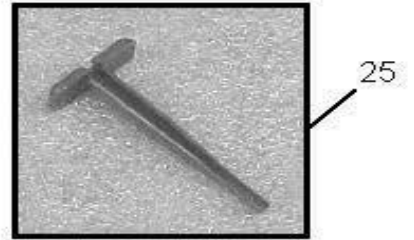
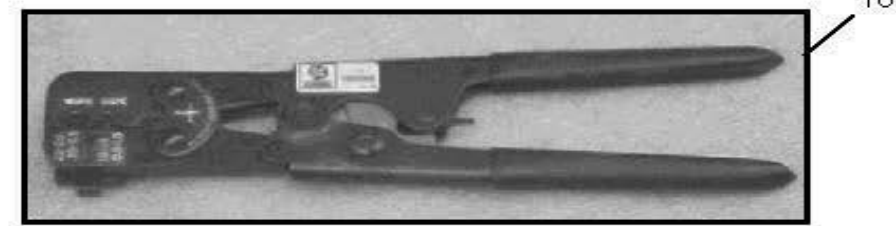
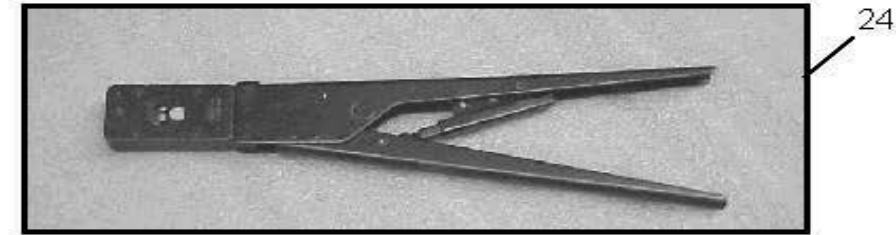
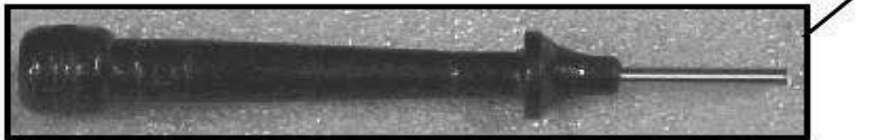
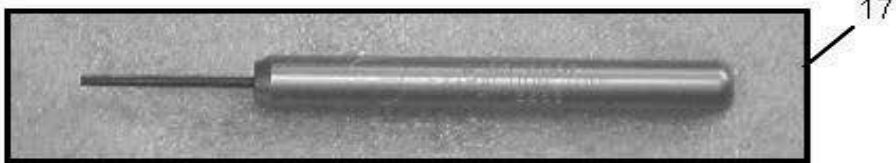
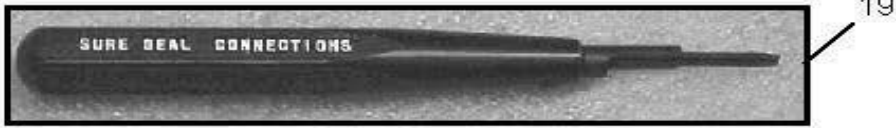
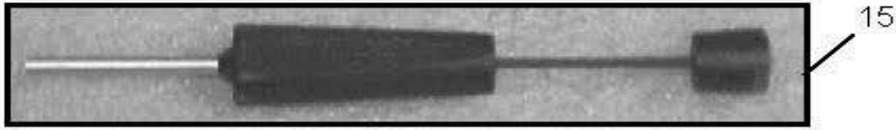

Date:07/2024

PAGE:FM-00RT-00

REPAIR TOOLS

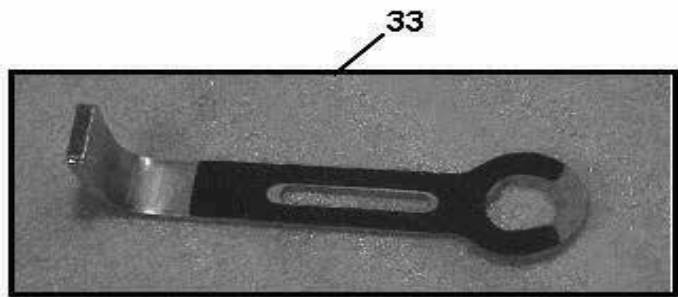
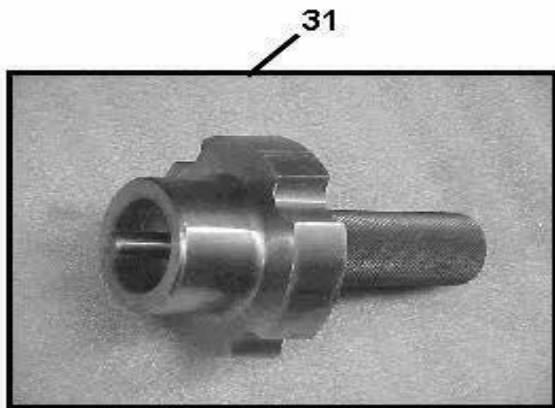
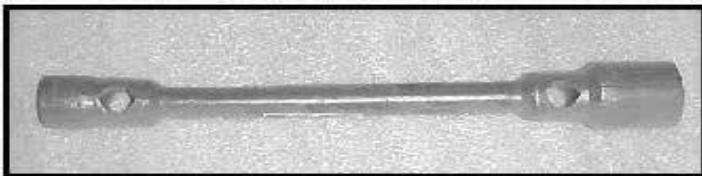
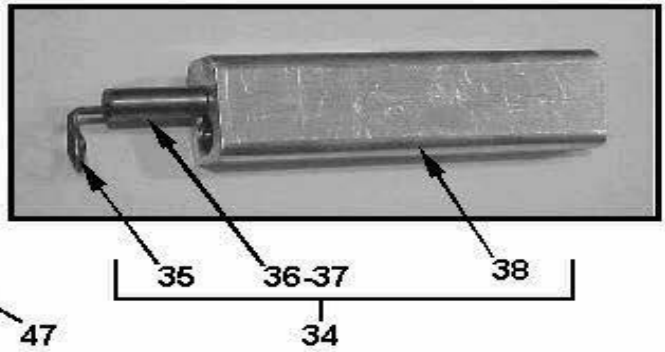
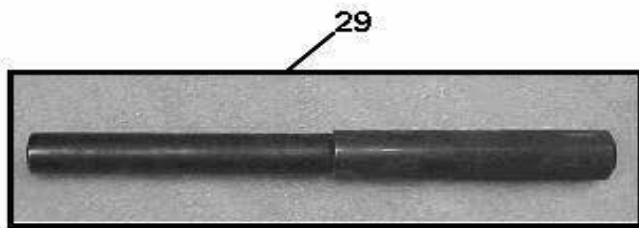
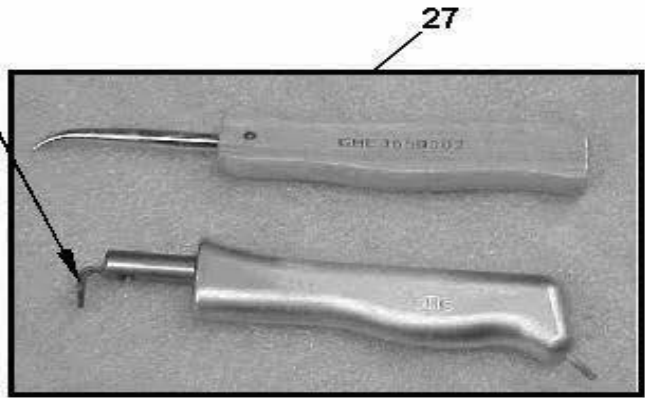
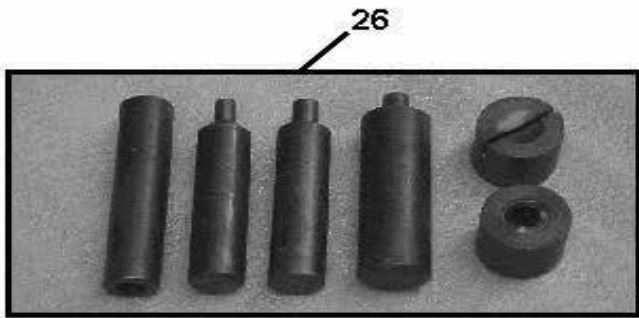

Date:07/2024

PAGE:FM-00RT-00

REPAIR TOOLS

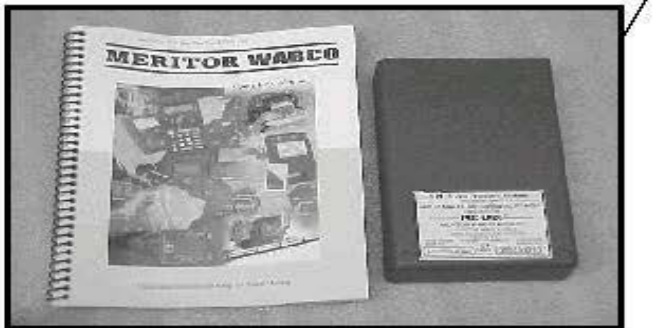

40

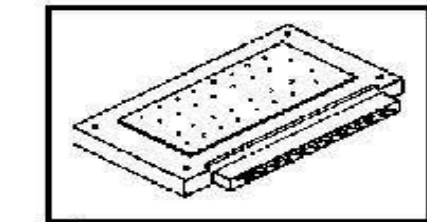

Date:07/2024

PAGE:FM-00RT-00

REPAIR TOOLS

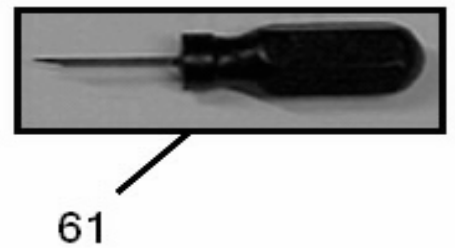
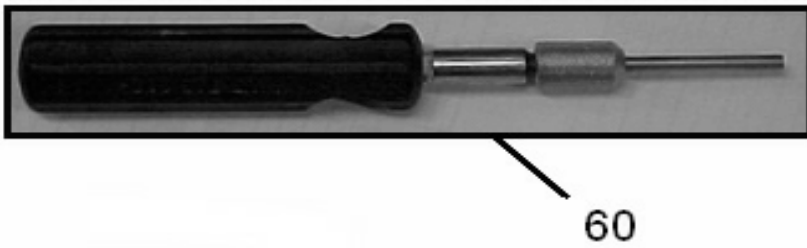
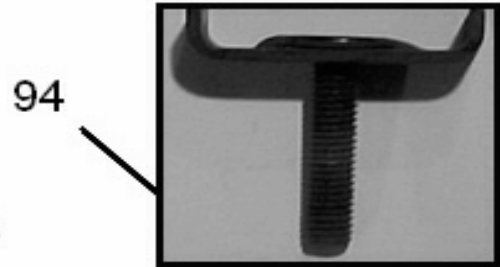
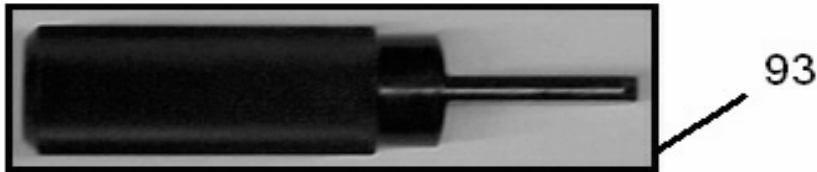
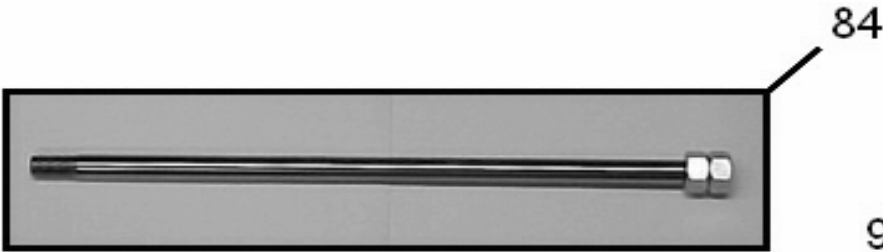
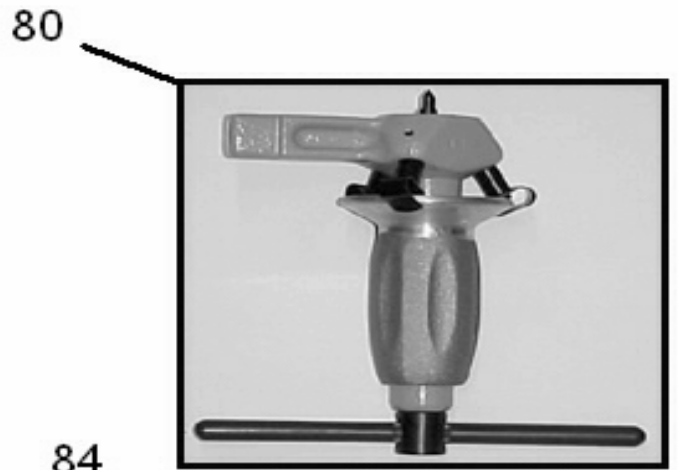
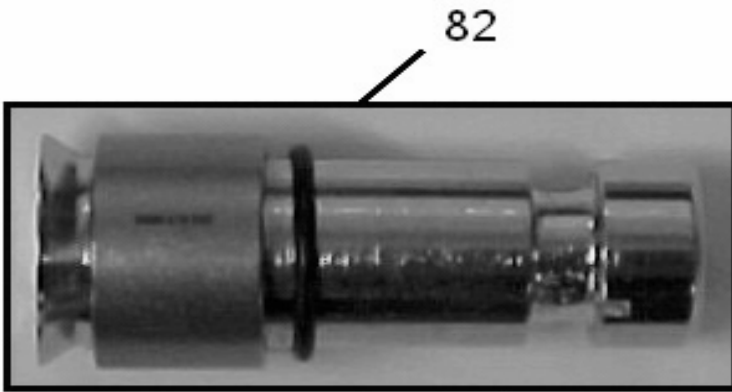
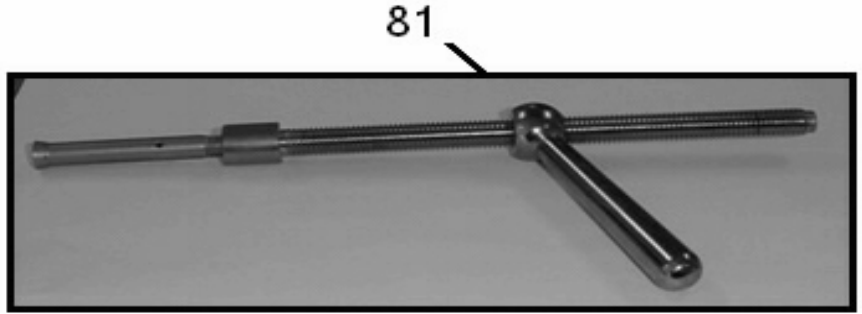
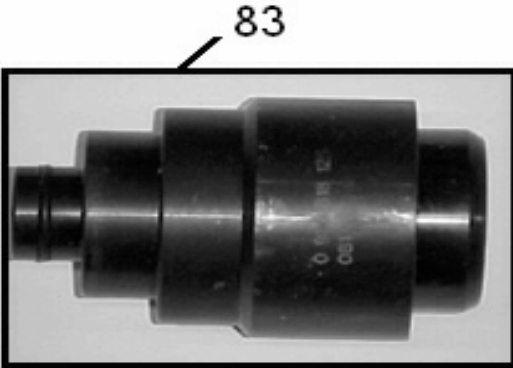

Date:07/2024

PAGE:FM-00RT-00

REPAIR TOOLS



69

62

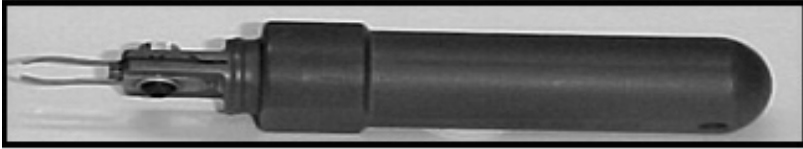
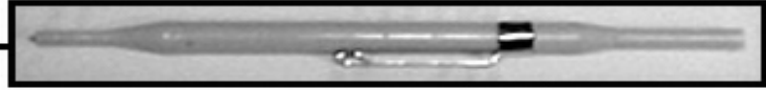

63

64



68

66

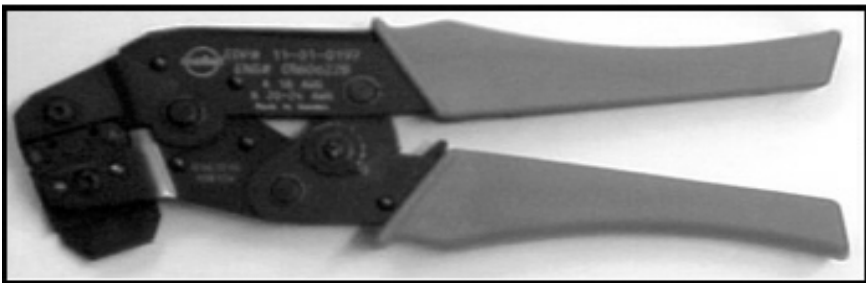

67

70

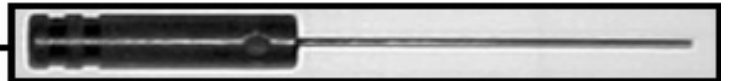

65

Date:07/2024

PAGE:FM-00RT-00

REPAIR TOOLS

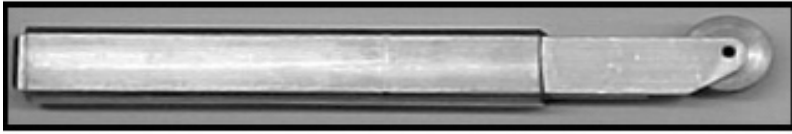

103

101

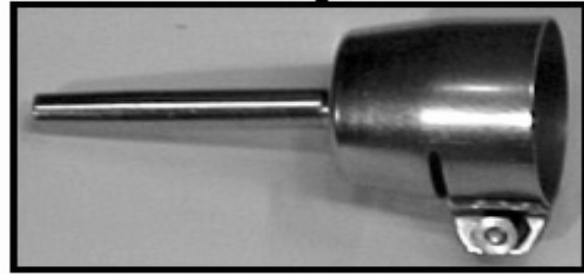
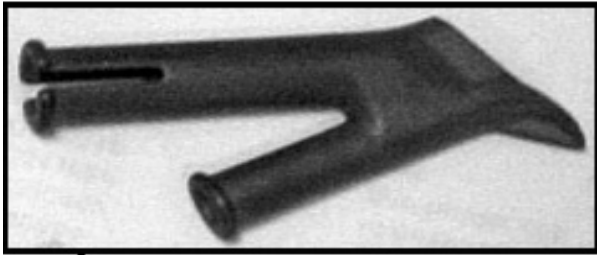

102



100

104

105

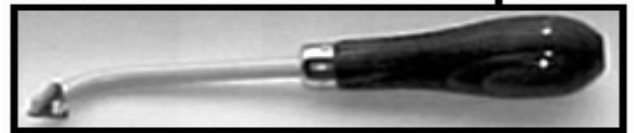

107



121

106

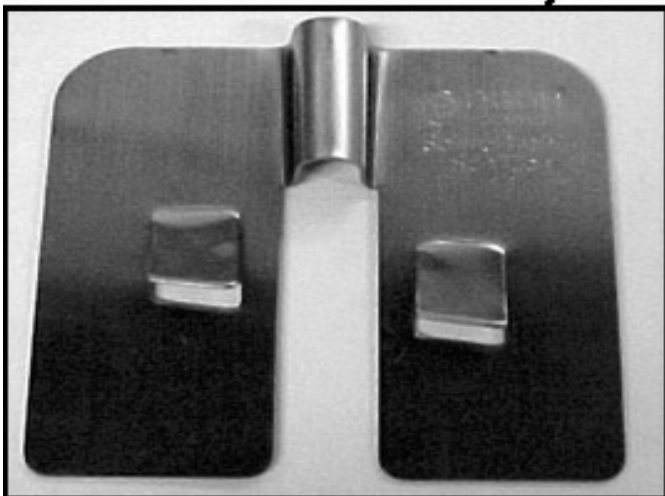

Date:07/2024

PAGE:FM-00RT-00

REPAIR TOOLS

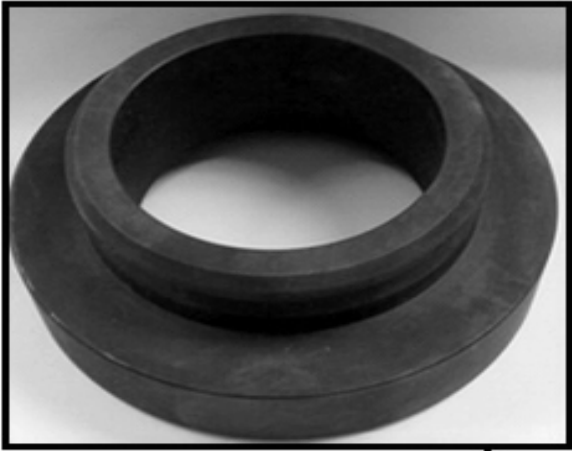

111

116



109-112-115



114

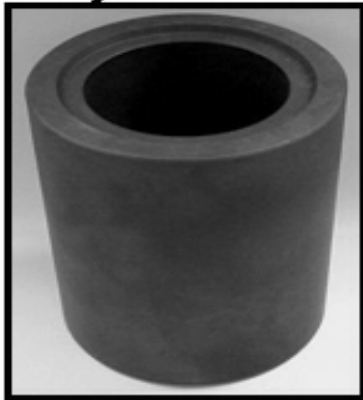

119

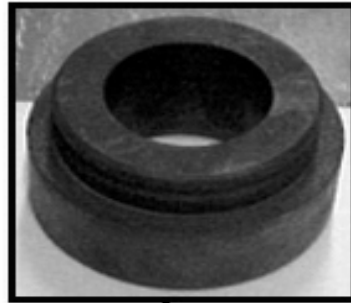

110



108



118



117



Date:07/2024

PAGE:FM-00RT-00

REPAIR TOOLS



123



120



124

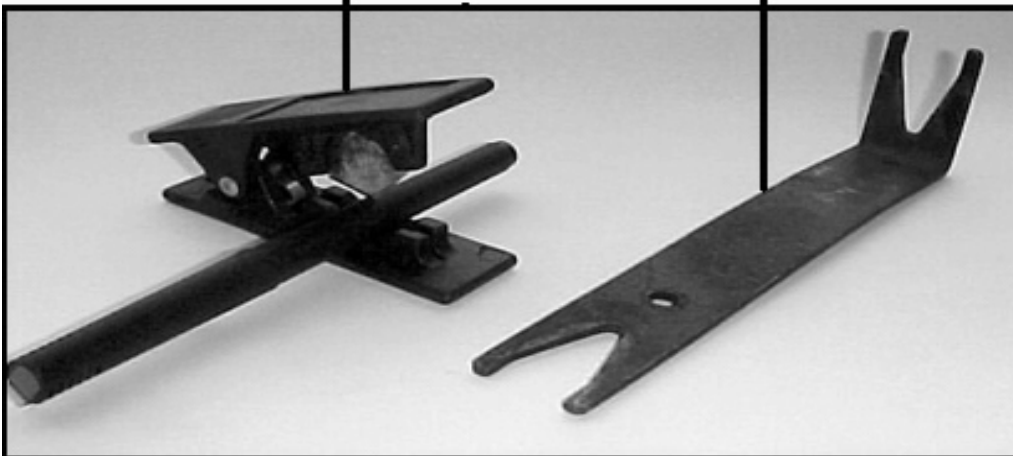

90

91

125



	Date:07/2024	PAGE:FM-00RT-00
REPAIR TOOLS		

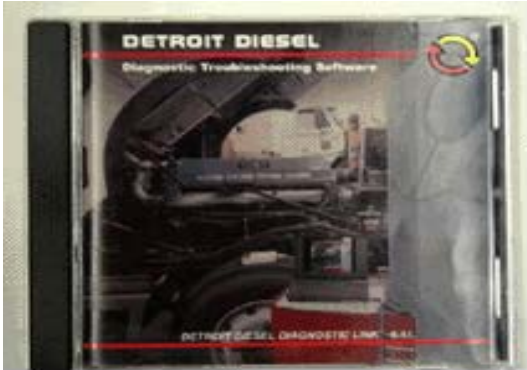

224



223

222



220

221



219



Date:07/2024

PAGE:FM-00RT-00

REPAIR TOOLS

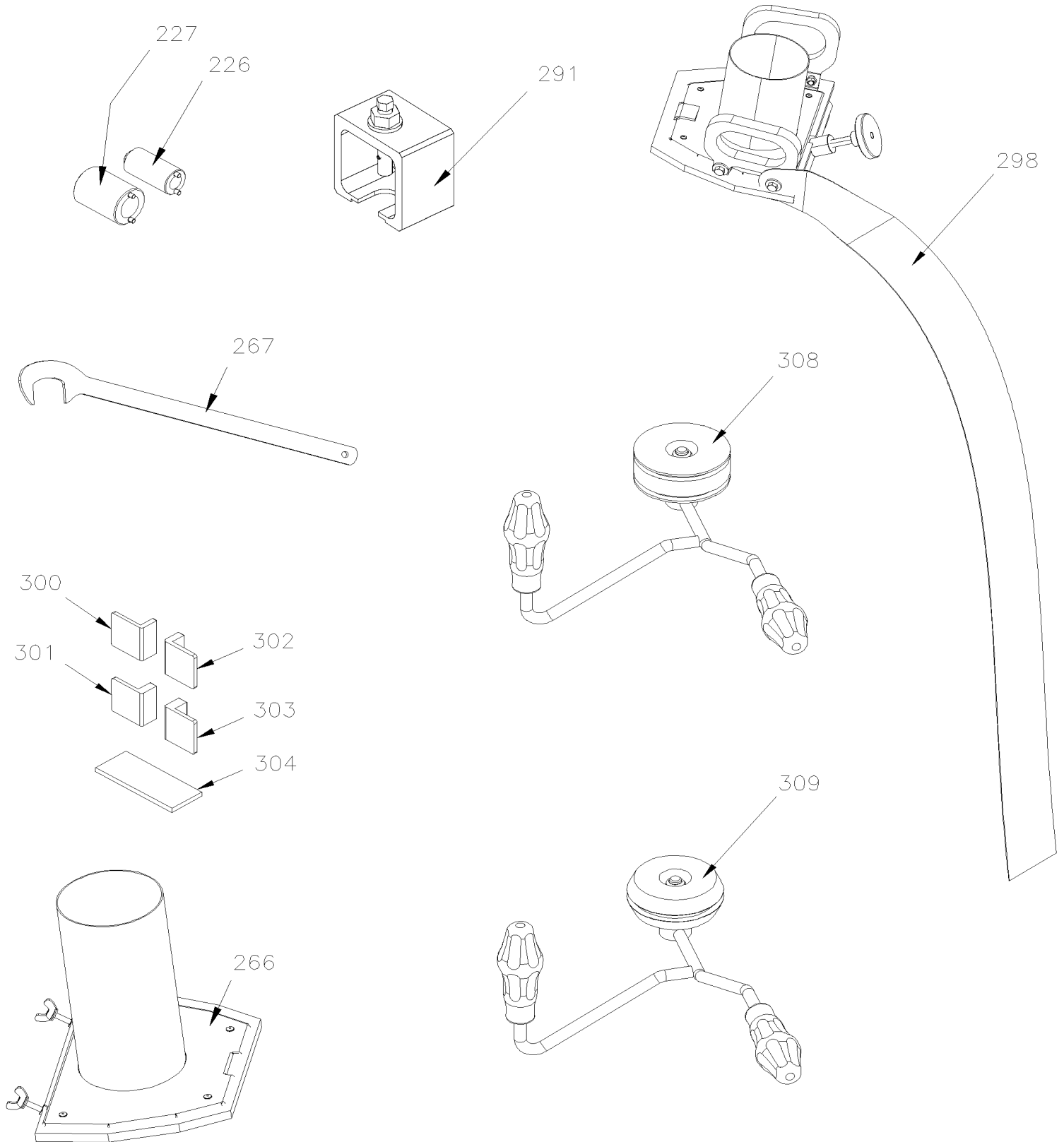

	Date:07/2024	PAGE:FM-00RT-00
REPAIR TOOLS		

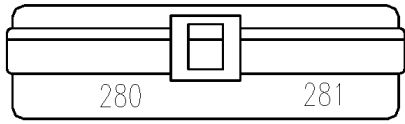

STORAGE CASE—

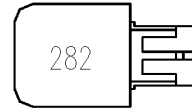

VALVE SIMULATOR—

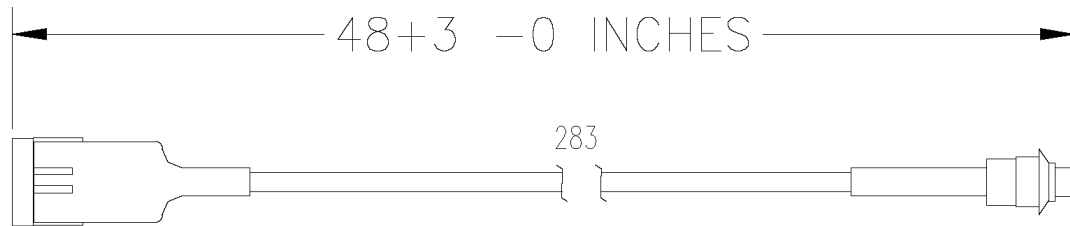

TEST SWITCH—

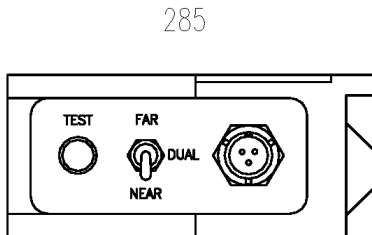

SOURCE SIMULATOR

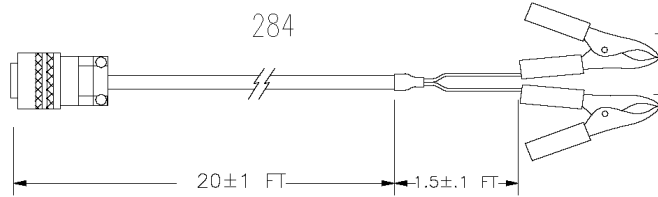

POWER CABLE

Date:07/2024

PAGE:FM-00RT-00

REPAIR TOOLS

271



288



228



Date:07/2024

PAGE:FM-00RT-00

REPAIR TOOLS



	Date:07/2024	PAGE:FM-00RT-00
REPAIR TOOLS		



262



265



15A

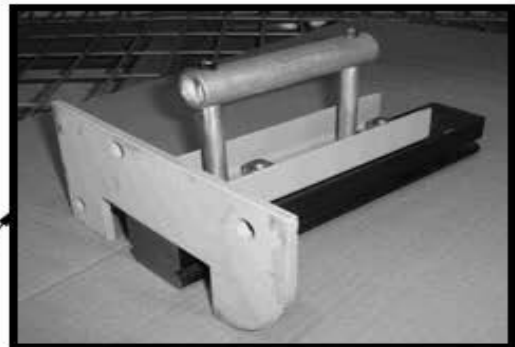

264



268



27A



294



225



307

Date:07/2024

PAGE:FM-00RT-00

REPAIR TOOLS



REPAIR TOOLS

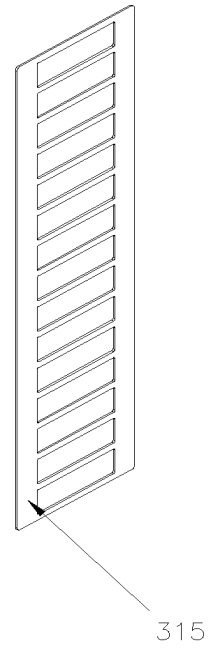
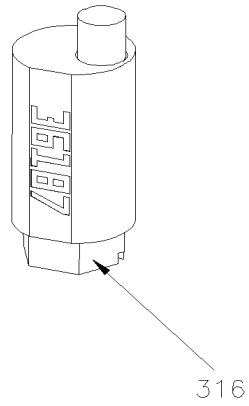
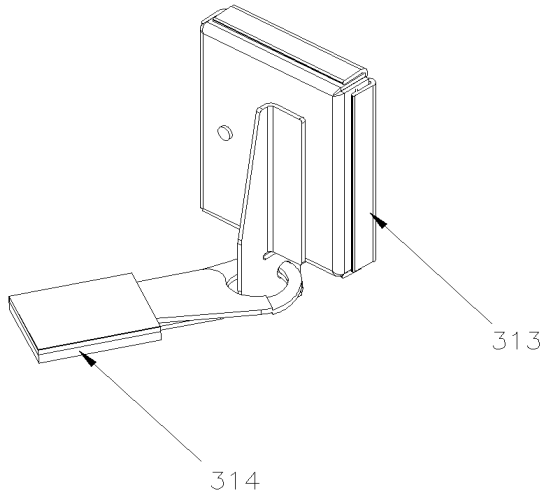
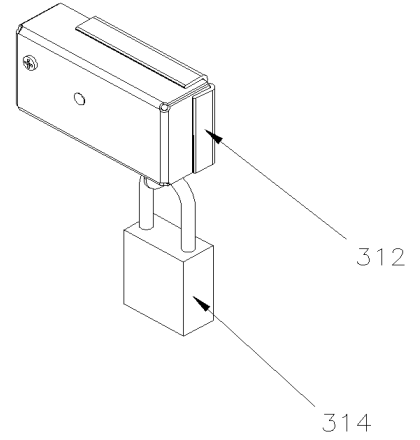
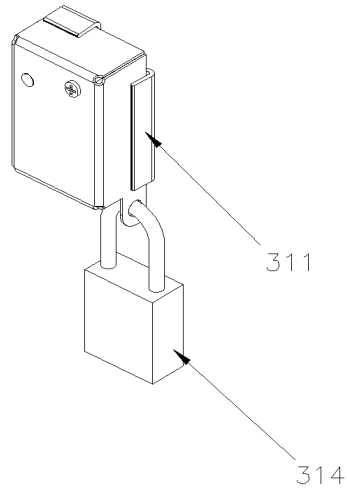
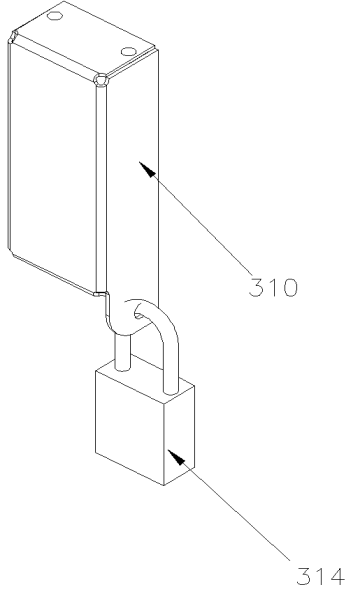

Date:07/2024

PAGE:FM-00RT-00

REPAIR TOOLS

Item#	Part	Description	QTY	Notes
1	490845	TOOL / NUT WHEEL BEARING ADJUSTMENT	AR	S
2	490846	TOOL / NUT WHEEL BEARING ADJUSTMENT	AR	R
2	490061	TOOL / NUT WHEEL BEARING ADJUSTMENT	AR	
3	490840	TOOL / NUT WHEEL BEARING ADJUSTMENT	AR	Q
3	490114	TOOL / NUT WHEEL BEARING ADJUSTMENT	AR	O
4	490912	TOOL / NUT WHEEL BEARING ADJUSTMENT	AR	T
5	683121	TOOL / SOCKET / BALL STUD REMOVER To W-6513	AR	U
6	641435	TOOL / FORK (FOR BELLOW CAP)	AR	
7	641323	TOOL / BUSHING INSTALLER / SERIES SB	AR	
7	642074	TOOL / BUSHING INSTALLER / SERIES SN	AR	
8	641322	TOOL / CALIPER INNER BELLOW	AR	
8	19400416	TOOL / PUSH-IN INNER BOOT (9)	AR	
9	641321	TOOL / THRUST MEMBER W/BELLOW	AR	
10	562909	TOOL / CLUSTER BULB REMOVER	AR	
. NS	MI03-14A	. SEE MAINTENANCE INFORMATION	1	
10	1089953	TOOL / CLUSTER BULB REMOVER	AR	
11	830164	TOOL / LENS REMOVER READING LIGHT	AR	
12	950107	SPANNER WRENCH / TOOL	AR	
13	950105	SOCKET / TOOL FOR INSTALLATION	AR	
13	685290	TOOL PULLEY RETAINER / FOR TORQ # 550912	1	
14	950106	PUSHER ROTOR / TOOL	AR	
14	120744	TOOL (FOR REMOVE TAG AXLE SPINDLE ON XL W/DRUM	AR	
15	681598	EXTRACTOR .115" I.D. / AMP 305183 R	AR	A
15A	193008	EXTRACTOR 1.5 MM / AMP 539972-1	1	
15A	685678	EXTRACTOR 2.5 MM / AMP 872070-1 (1-1579007-8)	1	
15A	568103	EXTRACTOR 2.8 MM / AMP 1579007-1	1	
16	682247	CRIMPER / PED 12039500	AR	E
16	682248	CRIMPER PACKARD 12014254	AR	D
16	682246	CRIMPER MOLEX 11-01-0008	AR	F
16	682245	CRIMPER CCT-SS-2	AR	G
16	681597	CRIMPER AMP HTR-1719C	AR	K
16	681596	CRIMPER / AMP 4738716-14	AR	K
16	683759	CRIMPER / AMP 11-01-0084	AR	
17	681485	EXTRACTOR .082" I.D. / MOLEX 11-03-0002 / HT 2285	AR	F
17	683723	EXTRACTOR .124" I.D. / MOLEX 11-03-006	AR	
18	681602	EXTRACTOR .120" I.D. / J-36400-5	AR	K
18	681601	EXTRACTOR .120" I.D. PACKARD 12014012	AR	D
19	681600	EXTRACTOR CIT-SS-10	AR	H
. NS	684471	. EXTRACTOR REPLACEMENT TIP / ITT CANNON 317-1153-017	1	H
19	681599	EXTRACTOR CIT-SS-14	AR	H
20	682256	EXTRACTOR PACKARD 12094429	AR	E
20	12094229	EXTRACTOR PACKARD 12094429	AR	

Date:07/2024

PAGE:FM-00RT-00

REPAIR TOOLS

Item#	Part	Description	QTY	Notes
21	682434	EXTRACTOR / PED 12032198	AR	E
22	681603	EXTRACTOR .067 I.D. / AMP 91067-2	AR	C
23	682257	EXTRACTOR .108" I.D. / AMP 31885-1	AR	B
23	681484	EXTRACTOR .167" I.D. / AMP 318845-1	AR	B
. NS	682337	. TIP EXTRACTOR .169" I.D. / USE W/681484 / AMP 53298-1	AR	B
24	682254	CRIMPER / AMP 90310-2	AR	A
24	682253	CRIMPER / AMP 90382-2	AR	A
24	682435	CRIMPER / AMP 90067-4	AR	A
25	04112402005	EXTRACTOR 20-22 / RED / DEUTSCH 0411-240-2005	AR	K
25	682321	EXTRACTOR 16-18 / BLEU / DEUTSCH 0411-204-1605	AR	K
25	N8800295	EXTRACTOR 14 / GREEN / DEUTSCH 0411-291-1405	AR	K
25	682427	EXTRACTOR 12-14 / YELLOW DEUTSCH 114010	AR	K
25	N11682	EXTRACTOR 12-14 / YELLOW DEUTSCH 114010	AR	K
25	192351	EXTRACTOR 8-10 / ??? COLOR DEUTSCH 114008	AR	K
25	192350	EXTRACTOR 6 / WHITE DEUTSCH 114009	AR	K
26	780229	TOOL (FOR SET DZUS TYPE A5 "5/16") TTA-5	AR	
26	780230	TOOL (FOR SET DZUS TYPE A7 "7/16") TTA-7	AR	
27	790370	HANDLE ASSY (TO FIX FRONT GLASS CHANNEL)	AR	
27A	685144	HANDLE ASSY (TO FIX FRONT GLASS CHANNEL) X3-SERIES COMMUTER	1	
28	683090	. END TIP	AR	
29	682929	OUTER BUSHING DRIVER / W/ROCKWELL	AR	N
31	060955	TOOL (FOR ALIGNMENT ALTERNATOR ADAPTOR DRIVE)	AR	
32	690001	WRENCH, WHEEL NUT 1 1/2" & 13/16 SQUARE	AR	
32	690005	WRENCH, WHEEL 33 MM	AR	
NS	690002	HANDLE, W/WRENCH WHEEL NUT	AR	
33	410556	KEY (FOR FRONT BUMPER NUT)	AR	
. NS	410545	. KEY	1	
. NS	410557	. RUBBER	1	
34	292285	HANDLE ASSY (TO FIX FRONT GLASS CHANNEL)	AR	
35	292111	. END TIP	AR	
36	500303	. SCREW SET HEXS CUP #10-24x3/16	AR	
37	292287	. GUIDE ROD	AR	
38	292286	. HANDLE	AR	
39	510398	READER "DDEC" I, II, III & IV / (DIAGNOSTIC) / W/CBLE 6 DEUTCH & 12 PACKARD	AR	
39	510800	READER "DDEC" III & IV / (DIAGNOSTIC) / W/CBLE 6 DEUTCH & 12 PACKARD	AR	
40	510547	. CASSETTE ADAPTOR / CARTRIDGE TO "CARD"	AR	
41	510548	. CARD "DDEC IV" / TYPE "CARD"	AR	M
41	510878	. CARD "DDEC V" / TYPE "CARD"	AR	M
42	571549	CARTRIDGE "ATEC" & "WORLD SERIES I & II	AR	
43	641499	CARTRIDGE "ABS"	AR	L
43	510510	CARTRIDGE "DDEC II"&"DDEC II"(USE WITH READER	AR	L
43	571736	CARD "WTEC" / TYPE "CARD"	AR	M

Date:07/2024

PAGE:FM-00RT-00

REPAIR TOOLS

Item#	Part	Description	QTY	Notes
43	510713	CARD "ABS" / PCM1A 99 MPC / TYPE "CARD"	AR	M
NS	510424	PRINTER "DDEC" DIAGNOSTIC / W/READER	AR	
44	680309	HONING / STONE (FOR CLEAN COMMUTATOR)	AR	
45	505505	JACK, 12TONS	AR	
46	682447	CRIMPER / DEUTSCH HDT-48-00	AR	K
46	682357	CRIMPER PACKARD 6285847	AR	K
47	682928	INNER BUSHING DRIVE / W/ROCKWELL	AR	N
48	562339	BREAKOUT BOX "WABCO" (FOR A.B.S. DIAGNOSTIC)	AR	
49	410671	KIT TOOL BUMPER SPRING INSTALLATION	AR	
. NS	IS-97064	. SEE INSTRUCTION SHEET	1	
49	410708	. TOOL BUMPER SPRING	AR	V
NS	5001059	. SCREW CAP HEXS 3/8-16x2 1/2 ZP	AR	
NS	5001395	. SCREW SET HEXS HAD 3/8-16x1/2	AR	
50	870937	GAUGE / IGNITION ELECTRODE	AR	
51	870938	BOX WRENCH / HIGH PRESSURE NOZZLE	AR	
52	871319	TESTING GEAR TOOL	AR	
52	N8887040	TESTING GEAR TOOL	1	
53	871287	ADAPTOR HARNESS / W/ROUND CONECTORS	1	AS
53	871321	ADAPTOR HARNESS / W/ROUND CONECTORS	AR	AS
53	195314	ADAPTOR HARNESS / W/RECTANGULAR CONECTORS	AR	
NS	N56505	DIAGNOSTIC ADAPTOR CABLE TRANS "VOITH" D864.5	1	
54	871320	DIAGNOSTIC KIT VERSION 2.2 92542F	AR	
54	195315	DIAGNOSTIC KIT VERSION 2.0 9009064C	AR	
54	N8894700	DIAGNOSTIC KIT VERSION 2.? 925 42a	1	
54	N36790	DIAGNOSTIC KIT VERSION 2.??	1	
55	684644	SEAL INSTALLER TOOL / FRT & TAG TS-5	AR	
55	684645	SEAL INSTALLER TOOL / TAG TS-6	AR	
55	684646	SEAL INSTALLER TOOL / DRIVE W/DISC	AR	
55	684647	SEAL INSTALLER TOOL / FRT & TAG / ADB1560	AR	
55	684648	SEAL INSTALLER TOOL / DRIVE W/DRUM	AR	
55	684649	SEAL INSTALLER TOOL / FRT & TAG / W/DRUMS	AR	
55	684650	SEAL INSTALLER TOOL / FRT / W/DRUMS	AR	
56	293842	HANDLE ASSY (TO FIX FRONT GLASS CHANNEL)	AR	
. NS	293843	. END TIP "PRÉVOST"	AR	
57	684735	TOOL / NUT WHEEL BEARING ADJUSTMENT / TORQUE	AR	
58	684734	TOOL / NUT WHEEL BEARING ADJUSTMENT / TORQUE	AR	
60	685104	EXTRACTOR 1.5MM (0.117" I.D.) / AMP 518082-1	AR	
. NS	685103	. END TIP / EXTRACTOR 1.5MM (0.117" I.D.)	1	
61	683762	EXTRACTOR / .047" WIDE / AMP 755430-1	AR	
61	683763	EXTRACTOR / .059" WIDE / AMP 755430-2	AR	
62	684741	SCREW DRIVE INSULATED / POTENTIOMETER GC # 8608	AR	
63	683594	EXTRACTOR / AMP 1-1579007-6	AR	ASF

Date:07/2024

PAGE:FM-00RT-00

REPAIR TOOLS

Item#	Part	Description	QTY	Notes
63	684298	EXTRACTOR / AMP 968107-1	AR	
64	683766	EXTRACTOR / JAE ET-AG5	AR	
65	682258	EXTRACTOR .120" I.D. / AMP 91019-3	AR	A
66	683765	CRIMPER / JAE CT150-1-AG5	AR	
67	682485	CRIMPER / MOLEX 11-01-0197	AR	
68	682486	EXTRACTOR / MOLEX 11-03-0044	AR	K
69	683712	EXTRACTOR / SWITCHCRAFT EN31NS20	AR	
70	682395	PLUG CALIBRATOR	AR	
80	563168	INNER BEARING RACE REMOVER - REAR BEARING	AR	W
81	563171	THREADED PIN & CONE - REAR BEARING	AR	W
82	563172	COLLET - REAR BEARING	AR	W
83	563174	BEARING & SEAL INSTALLER	AR	W
84	563175	ALIGNMENT PIN	AR	W
85	563167	PRESSING RING - FRONT BEARING	AR	W
NS	563169	EXTRACTOR - REAR BEARING	AR	W
NS	563170	RECEIVER CUP PULLER - REAR BEARING	AR	W
NS	563173	PRESSING TOOL - BEARING SPACER/INNER BEARING	AR	W
NS	563176	ARBOR PRESS ADAPTOR	AR	W
NS	563177	Feeler Gauge Set (4)	AR	W
90	683355	TOOL PLASTIC TUBE CUTTER / PLASTIC	AR	AS
90	681625	TOOL PLASTIC TUBE CUTTER / METAL	AR	
91	683391	TOOL PLASTIC TUBE RELEASE / FORK	AR	
93	682394	PLUG CALIBRATOR	AR	
. NS	MAINT-ADB1560	. SEE MAINTENANCE MANUAL	1	
94	682399	SPRING RETAINER ADAPTER / W/ROCKWELL / J-33860	AR	
. NS	MAINT-ADB1560	. SEE MAINTENANCE MANUAL	1	
100	684161	HEATER GUN / W/"GERFLOR" COVERING	AR	
100	N8885714	HEATER GUN / W/"GERFLOR" COVERING	AR	
101	684152	NOZZLE SINGLE / W/"GERFLOR" COVERING	AR	
102	684153	NOZZLE FAST / W/"GERFLOR" COVERING	AR	
102	N8885716	NOZZLE FAST / W/"GERFLOR" COVERING	AR	
103	684154	ROLLER ASSY / W/"GERFLOR" COVERING	AR	
104	684159	HANDLE W/TRIANGLE / W/"GERFLOR" COVERING	AR	
. NS	684160	. BLADE TRIANGULAR / W/"GERFLOR" COVERING	AR	
104	N8885717	HANDLE W/TRIANGLE / W/"GERFLOR" COVERING	AR	
. NS	684160	. BLADE TRIANGULAR / W/"GERFLOR" COVERING	1	
105	684155	SCRAPER / W/"GERFLOR" COVERING	AR	
. NS	684170	. SCRAPER BLADE / W/"GERFLOR" COVERING	AR	
106	684158	GUIDE / W/"GERFLOR" COVERING	AR	
107	684156	KNIFE CHINESE / W/"GERFLOR" COVERING	AR	
107	N8885715	KNIFE CHINESE / W/"GERFLOR" COVERING	AR	
NS	262380000	CORK BLOCK FOR REPAIR FLOOR / W/"GERFLOR" COVERING	AR	

Date:07/2024

PAGE:FM-00RT-00

REPAIR TOOLS

Item#	Part	Description	QTY	Notes
108	683108	TOOL MOUNTING / MATRICE	AR	
108	19400065	TOOL	1	
109	683109	TOOL MOUNTING / TAPER RING / 100.5MM O.D.	AR	
110	684157	CASE / W/"GERFLOR" COVERING	AR	
111	683111	TOOL MOUNTING / MATRICE	AR	
112	683112	TOOL MOUNTING / TAPER RING / 106.5MM O.D.	AR	
114	683114	TOOL MOUNTING / MATRICE	AR	
115	683115	TOOL MOUNTING / TAPER RING / 101.5MM O.D.	AR	
116	683116	TOOL MOUNTING / STABILISATION	AR	
117	683117	TOOL MOUNTING / MATRICE	AR	
118	683118	TOOL MOUNTING / HANDLE	AR	
119	683119	TOOL MOUNTING / MATRICE	AR	
120	683120	TOOL MOUNTING RING POSITIONING	AR	
121	950395	BREAKOUT BOX, A/C MODULE	AR	
123	642035	KIT TOOL BOX "KNORR BREMSE" SERIE SN7	AR	
124	N10425	HANDLE 7MM SQUARE FEMALE / "SOUTHCO"	AR	
125	N32629	HANDLE 8MM SQUARE MALE / "EMKA"	AR	
126	491115	TOOL, HUB INSTALLER W/UNITISED BEARING / 70MM	AR	
. NS	NDS8	. MAINTENANCE INSTRUCTION	1	
126	G32950	TOOL, HUB INSTALLER W/UNITISED BEARING / 82MM	1	
127	015988	ENGINE SUPPORT / WITHOUT REMOVE CRADLE	AR	
128	169159	TOOL GO/NO-GO GAUGE TIE ROD END 610991	1	
NS	190002	TOOL (FOR ASSEMBLY BELLOW SUSPENSION)	AR	
NS	291615	TOOL (FOR EMBOSSSED 22" SIDE WINDOW)	AR	
NS	291616	TOOL (FOR EMBOSSSED 30" SIDE WINDOW)	AR	
204	011742	KIT BELT TENSIONER GAUGE WITH INSTRUCTION SHEET	1	
. NS	IS-94056	. SEE INSTRUCTION SHEET	1	
. NS	682408	. BELT TENSIONER GAUGE (FOR V-RIBBED, POLY-V OR	1	
NS	682408	BELT TENSIONER GAUGE (FOR V-RIBBED, POLY-V OR	AR	
NS	530068	PRESSURE GUN (FOR ACCELERATOR CABLE ON 96" &	AR	
NS	030373	ADAPTOR GUN /FOR ACCELERATOR CABLE ON 96"&XL	AR	
NS	680362	DRILL (FOR 3/16" RIVET)	AR	
NS	680538	DRILL (FOR 3/16" RIVET) / GOLD	AR	
NS	682252	CRIMPER / AMP 90299-1	AR	B
NS	682250	CRIMPER / W/20-14 AWG / AMP 90123-2	AR	B
NS	682251	CRIMPER / W/20-14 AWG / AMP 90124-2	AR	B
NS	682255	EXTRACTOR AMP 465644	AR	B
NS	682249	CRIMPER / AMP 90312-1	AR	C
NS	681482	CRIMPER / MOLEX HT-2445A	AR	F
NS	682244	CRIMPER & EXTRACTOR KIT KIT DMC 292 M	AR	H
NS	682433	EXTRACTOR KENT MOORE J-39227	AR	J
NS	682432	CRIMPER ALLISON 29500918	AR	J

Date:07/2024

PAGE:FM-00RT-00

REPAIR TOOLS

Item#	Part	Description	QTY	Notes
NS	681481	CRIMPER AMP 47387-R TOOL FOR DEUTSCH CONNECTOR	AR	K
219	572025	TESTMAN KIT DPA04 DIAGNOSTIC "ZF"	AR	
220	572026	SOFTWARE DIAGNOSTIC ASTRONIC "ZF" FOR TESMAN	AR	
220	N8893577	SOFTWARE DIAGNOSTIC ASTRONIC "ZF" FOR TESMAN / LFS NOVA	AR	
220	19400159	SOFTWARE DIAGNOSTIC ASTRONIC "ZF" FOR TESMAN	AR	
221	563056	CABLE INTERFACE RS232 / HVAC CONTROL MODULE / MEGATHEC	AR	
222	N29293	HANDLE 7MM SQUARE FEMALE	AR	
NS	074033	"T" HANDLE TAPER LONG	1	
223	682170	MESURING TAPE METRIC & INCHES / 3/4" BLADE 16	AR	
224	510881	SOFTWARE DIAGNOSTIC "DDEC" I to V DETROIT DIESEL	AR	
224	510935	SOFTWARE DIAGNOSTIC "DDEC" VI DETROIT DIESEL VERS. 7.0, DDEC VI, PORT	AR	
225	688467	GUN AIR APLICATOR 400ml TWIN CARTRIGE	AR	
226	687973	TOOL / WIPER NUT REMOVER / 5/8-18 AL BK	1	
227	687974	TOOL / WIPER NUT REMOVER / 1 1/8 - 18 BK AL	1	
228	685356	HANDLE ALU. WINDSHIELD INSERTION	1	
250	066634	ADAPTOR MODIFIED / LOOP BACK TEST MASTER ID	1	
251	066648	KIT, ADAPTOR MODIFIED / INTERFACE PC TO MASTER ID	AR	
NS	066634	. ADAPTOR MODIFIED / LOOP BACK TEST MASTER ID	1	
251	066649	KIT, CABLE PROGRAMATION MASTER ID & CECM / W/OUT INSTALLATION ON VEHICU	AR	X
NS	066633	. CABLE PROGRAMMATION MASTER ID & CECM / W/OUT INSTALLATION ON VEHICLE	1	X
NS	562794	. . CONNECTOR / JUNIOR POWER TIMER / SH 9C / AMP 964561-4	1	X
NS	562767	. . CONNECTOR / SH 30C / GREEN / JAE IL-AG5-30S-D3C1	1	X
NS	563941	. . POWER SUPPLY 110/240 x 24V-18WATTsx0.75amps	1	X
251	066009	CABLE ADAPTOR / INTERFACE PC TO MASTER ID (3Meter)	1	
NS	562650	. CONNECTOR / HDP-20 / SH 9C / AMP 205203-1	2	
251	N38755	CABLE ADAPTOR / INTERFACE PC TO MASTER ID (3Meter)	1	
NS	N40020	. CONNECTOR / HDP-20 / SH 9C / AMP 745907-1	2	
251	940051	CABLE ADAPTOR / INTERFACE / W/CD PC TO DESTINATION SING	1	
NS	685535	CABLE ADAPTOR / INTERFACE / KVASER COMMUNICATION (I/OA & I/OB)	1	
255	195671	SEAL INSTALLER TOOL / CARRIER DRIVE PINION (2731T1)	1	SC2
256	N8800676	SEAL INSTALLER TOOL / CARRIER DRIVE PINION	1	SC1
261	564012	DISPLAY MONITOR TIRE / SETTING PROGRAMATION	1	D2
261	382332	DISPLAY MONITOR TIRE / FULL PROGRAMATION	1	D1
262	624215	CAP NUT COVER WRENCH	1	
263	685234	TOOL KIT TRANSLATION	1	E1
264	685233	RAIL GUIDE EXTENSION TOOL R.H.	1	
264	685232	RAIL GUIDE EXTENSION TOOL L.H.	1	
265	507642	DUMMY RAIL GUIDE LINEAR BEARING 254MM / USE WITH 470107 ONLY	2	
265	504758	DUMMY RAIL GUIDE LINEAR BEARING 254MM / USE WITH 476761 & 478827 ONLY	2	
266	040710	HOSE ADAPTOR, EXHAUST W/TOP DIFFUSOR FOR ADAPTEUR GARAGE VENTILATION	1	
NS	5001685	. SCREW TH SHR 1/4-20x1 1/2 SS	2	
267	010032	TOOL KEY 1 1/2" / TENSIONER RELEASE	1	

Date:07/2024

PAGE:FM-00RT-00

REPAIR TOOLS

Item#	Part	Description	QTY	Notes
268	681409	GUN APLICATOR 310ml CARTRIDGE / TOOL	1	
269	681411	GUN APLICATOR 2" O.D. x 14" 310ml SAUCISSE	1	
270	684341	TOOL PLIERS CLAMP "OETIKER"	1	
271	N43579	CAT CAN ANALYSER TOOL	1	
272	N43578	CAT CAN DIAGNOSTI CABLE	1	
273	N8893656	DIAGNOSTIC REMOTE UNIT	1	
274	N8889517	ADAPTOR MICROMATE DIAGNOSTIC CONTROL	1	
275	N8893193	EXTENSION CORD MICROMATE ADAPTOR	1	
276	N8891011	CABLE INTERFACE M.C.C. (USE W/35095 LOGICIAL)	1	
280	19500355	TEST KIT EXTINGUISHER 25LBS / WSIMULATOR & POWER CABLE	1	
. NS	685536	. POWER CABLE / USED W 24VOLT	1	
. NS	685537	. SOURCE SIMILATOR	1	
. NS	901301	. TEST KIT EXTINGUISHER 25LBS	1	
. . NS	685128	. . VALVE SIMULATOR / EXTINGUISHER 25LBS	1	
. . NS	685129	. . TEST SWITCH W/CABLE 48" / EXTINGUISHER 25LBS	1	
. . NS	N.P.N.	. . STORAGE CASE	1	4
281	901301	TEST KIT EXTINGUISHER 25LBS	1	
. NS	685128	. VALVE SIMULATOR / EXTINGUISHER 25LBS	1	
. NS	685129	. TEST SWITCH W/CABLE 48" / EXTINGUISHER 25LBS	1	
. NS	N.P.N.	. STORAGE CASE	1	4
282	685128	VALVE SIMULATOR / EXTINGUISHER 25LBS	1	
283	685129	TEST SWITCH W/CABLE 48" / EXTINGUISHER 25LBS	1	
284	Call order desk	POWER CABLE / USED W 24VOLT	1	P
285	Call order desk	SOURCE SIMILATOR	1	P
286	504767	PLIER FOR A/C HOSE CLIPS SERIES GH-134	1	
287	800377	TOOL, ALIGNMENT NOZZLE HEADLAMP	1	
288	N8896654	BERU DIAGNOSTIC "MINI ANALYSER"	1	
289	N25380	I/O CONTROL / READ & ADRESS	1	
289	N26614	I/O CONTROL / READ & ADRESS	1	
289	G9007568	I/O CONTROL / READ & ADRESS	1	
290	564165	TOOL INTERFACE "PRAN" SYSTEM / SLIDE-OUT	1	
291	G32952	TOOL REMOVER TAG PANHARD FROM AXLE	1	
291	J29782B	RADIUS ROD PULLER	1	
292	G33214OS	HANDLE RETAINER / PLASTIC STICK # 682326	1	
293	682326	TOOL / PLASTIC STICK (FOR GLASS CHANNEL)	1	
294	940078	KIT PROGRAMMATION "AESYS" DESTINATION SIGN	1	
. NS	940157	. PORT SMART MEDIA CARD HOLDER KIT	1	
295	068213	KIT, CONTROL REMOTE MONITOR WITH INSTRUCTION SHEET	1	
. NS	IS-10900	. SEE INSTRUCTION SHEET	1	
297	940157	PORT SMART MEDIA CARD HOLDER KIT	1	
298	687993	AIR DIFFUSER ASSY	1	
299	7770307	ENGINE CRADLE / TOOL	1	

Date:07/2024

PAGE:FM-00RT-00

REPAIR TOOLS

Item#	Part	Description	QTY	Notes
300	687983	SHIM, UP REAR	1	
301	687984	SHIM, DOWN REAR	1	
302	687985	SHIM, UP FRONT	1	
303	687986	SHIM, DOWN FRONT	1	
304	687987	SHIM, DOWN CENTER	1	
305	7770121	DIAGNOSTIC TOOL	1	
306	685363	CRIMPER PLIERS / TOOL	1	
307	7770002	GAUGE FOR V- BELT TENSION 30 @ 150 LBS	1	
308	G35882	TOOL INFLATABLE SEAL INSTALLATION	1	
309	G35883	TOOL BASE INFLATABLE SEAL INSTALLATION	1	
310	G34718	LOCKING BOX ASSEMBLY	1	
311	G35064	LOCKING BOX ASSEMBLY	1	
312	G34583	LOCKING BOX ASSEMBLY	1	
313	G35890	LOCKING BOX ASSEMBLY	1	
314	N.S.A.	PADLOCK NOT INCLUDE	1	3
315	G36772	GRILL RACK	1	
316	G36187	ECCENTRIC TOOL ASSY	1	
317	860584	BELT CUTTER	1	
318	G37362	TEMPLATE, CAMERA POSITION MARKINGS H3	1	
319	G37276	TEMPLATE, CAMERA POSITION MARKINGS X3	1	
320	7771197	ION COUNTER TESTING DEVICE	1	
		A) RUBBER-RAIL ASSY INCLUDE REFLECTIVE TAPE, BACKING PLATE, CLOSING END & SCREW		
		AS) AS SHOWN		
		ASF) AS SHOWN FORMER MODEL ARE AMP # 726503-1		
		B) TOOL FOR "AMP" / MATE-N-LOCK MODEL		
		C) TOOL FOR "AMP" SUB MINIATURE D MODEL		
		D) TOOL FOR "PACKARD" / WHEATER PACK MODEL		
		D1) WITH THIS MONITOR ALLS PEOPLES CAN SET PRESSURE AND TEMPERATURE OF MONITORING		
		D2) WITH THIS MONITOR SPECIFIC PEOPLE ONLY CAN SET PRESSURE AND TEMPERATURE OF MONITOR		
		E) TOOL FOR "PACKARD" / METRI-PACK MODEL		
		E1) Translator box Dearborn DPA-4 used to connect with Engine software DDDL 7.0 and Transmission software Allison DOC 5.2		
		F) TOOL FOR "MOLEX"		
		G) TOOL FOR "ITT CANNON"		
		H) TOOL FOR "VEAM"		
		J) TOOL FOR ALLISON TRANSMISSION CONNECTOR		
		K) TOOL FOR DEUTSCH CONNECTOR		
		L) TO USE WITH READER "DDEC"		
		M) REQUIRE CASSETTE ADAPTOR #510547		
		N) USE WITH ROCKWELL DISC BRAKE		

Date:07/2024

PAGE:FM-00RT-00

REPAIR TOOLS

Item#	Part	Description	QTY	Notes
		O) USE WITH FRONT & TAG WITH DRUM BRAKE		
		Q) TO FIX HANDLE		
		R) USE WITH ALL DRIVE AXLE		
		S) USE WITH GKN FRONT AXLE OR WITH TAG AXLE MODEL TS-5		
		SC1) THIS TOOL IT TO INSTALL FORMER SEAL # A1-1205Q2591 (621424)		
		SC2) THIS TOOL IT TO INSTALL CURRENT SEAL # A1-1205-A2731 WITH SLEVE (621424)		
		T) USE WITH TAG AXLE MODEL TS-6		
		V) SOLD WITH INSTRUCTION SHEET ON NUMBER #410671		
		W) TOOL FOR "BOSCH" ALTERNATOR		
		X) THIS CABLE WITH 24V POWER SUPPLY ARE USED TO PROGRAM MASTER "ID" OUTSIDE OF VEHICLE		
		3) NOT SOLD ASSEMBLY		
		P) CALL ORDER DESK FOR SPECIFIC APPLICATION (V.I.N.)		
		4) NO PARTS NUMBER		

Date:07/2024

PAGE:FM-00RT-01

REPAIR TOOLS VOLVO ENGINE

1



2

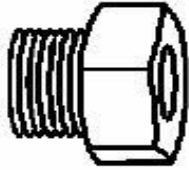

3



W00

4

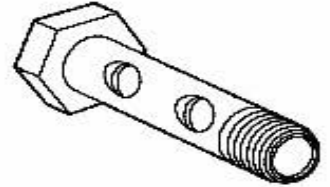

5

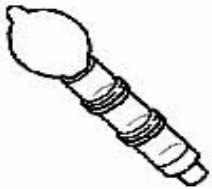

CD90244

6



7

8

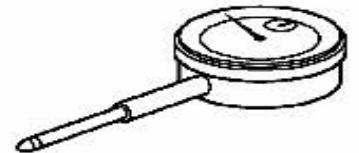

9



10



11

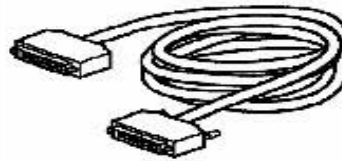

12

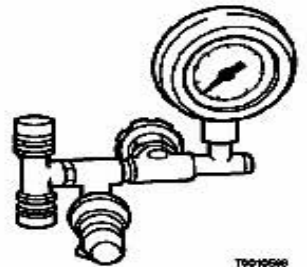

T0010590

13

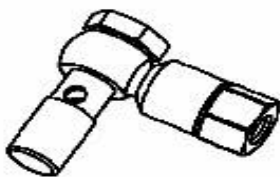

14



T0011082

15

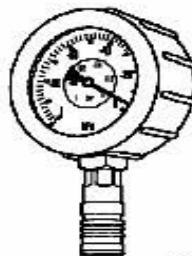

W0002124

16

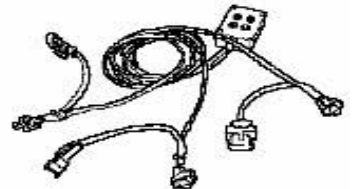

		Date:07/2024	PAGE:FM-00RT-01
REPAIR TOOLS VOLVO ENGINE			

17

18

19

20

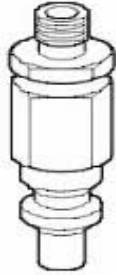

21

22

23

24

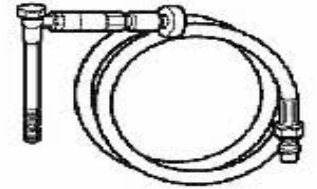
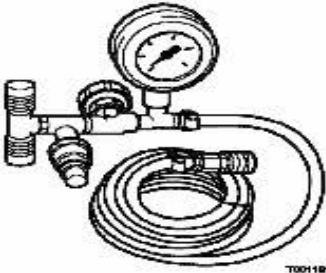

25

26

27

28

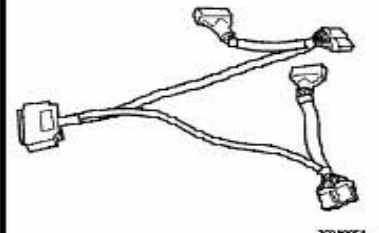
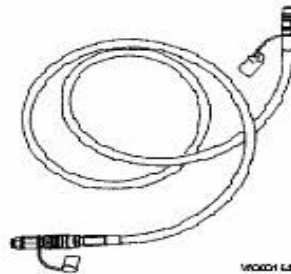
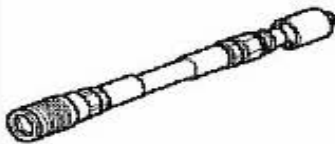

29

30

31

32

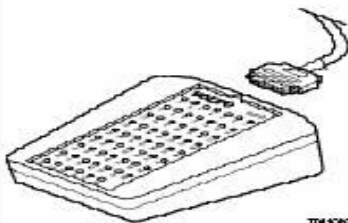
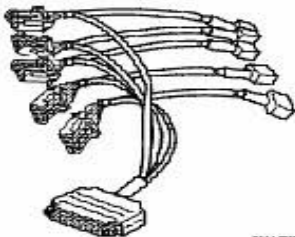

Date:07/2024

PAGE:FM-00RT-01

REPAIR TOOLS VOLVO ENGINE

33

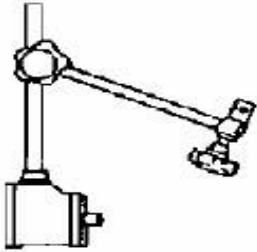

W000179C

34



TX 12877

35



W000403

36

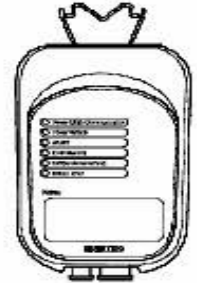

W00022

37

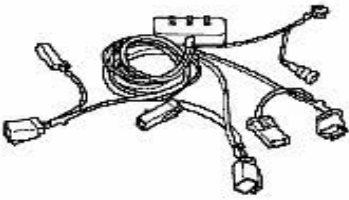

38

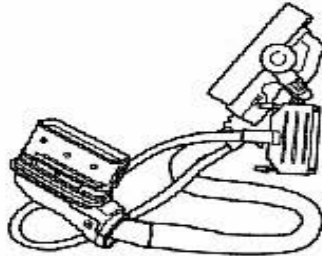

39

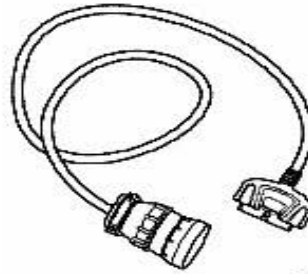

40

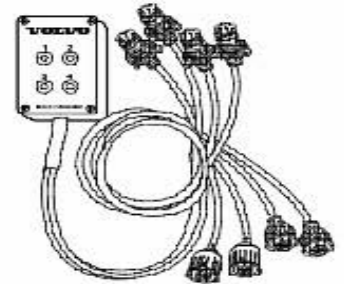

41

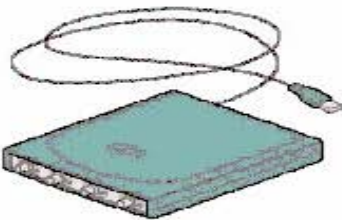

42

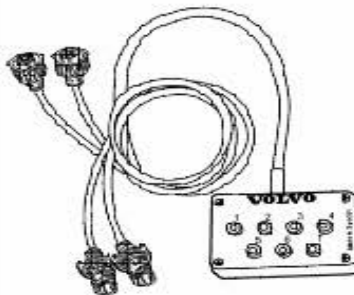

43

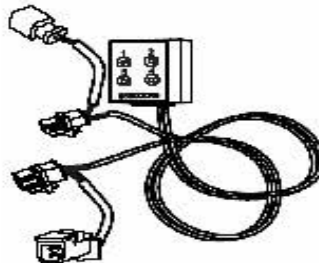

44



45



46

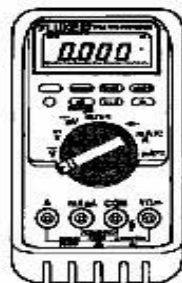

W0001014

47

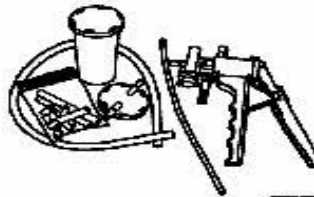

W0001014

48



		Date:07/2024	PAGE:FM-00RT-01
REPAIR TOOLS VOLVO ENGINE			

49

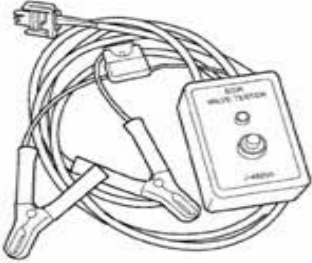

50



51

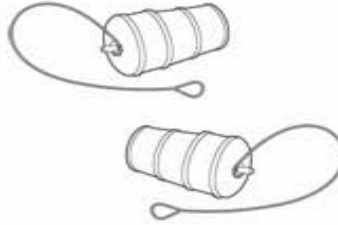

52

53

54



55



56

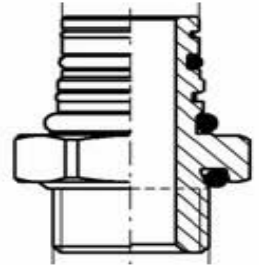

57



W0002309

58

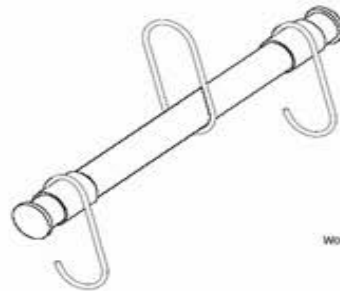

W000

59

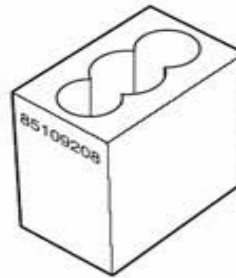

60



W0001485

61



62

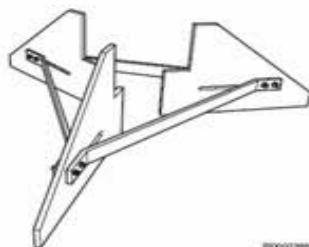

W0002368

63

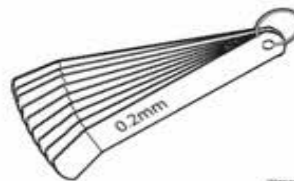

W0002367

64



	Date:07/2024	PAGE:FM-00RT-01
REPAIR TOOLS VOLVO ENGINE		

65

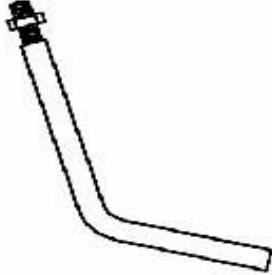

66

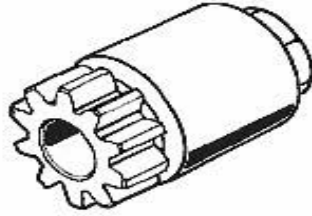

67

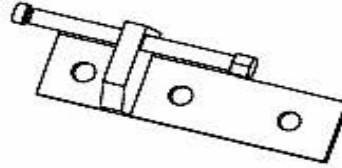

68

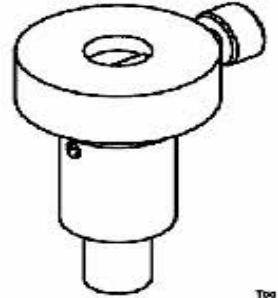

69



70

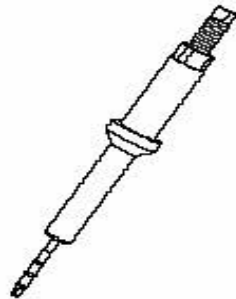

71

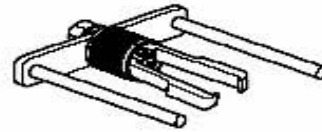

72

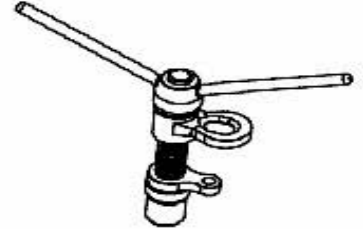

73

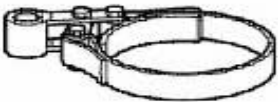

74



75

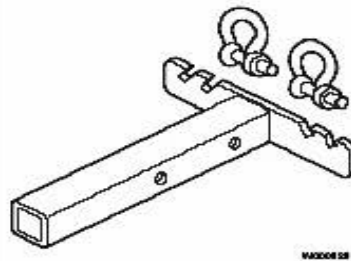

76

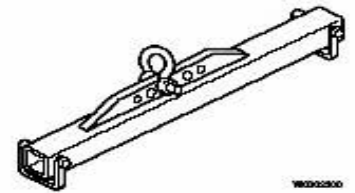

77

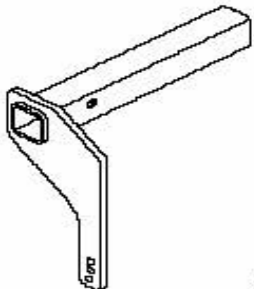

78





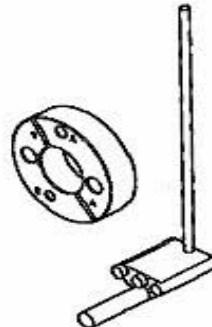



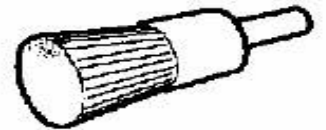



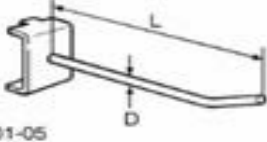
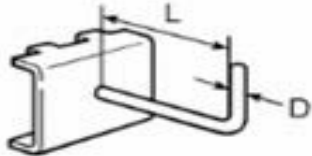
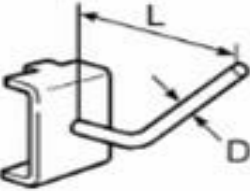
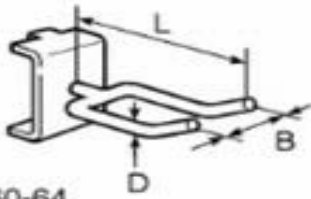

79



80

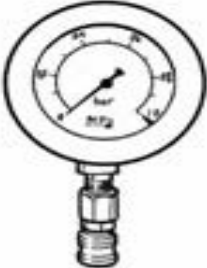

		Date:07/2024	PAGE:FM-00RT-01
REPAIR TOOLS VOLVO ENGINE			

81 	82 	83  01-05	84 
85 	86  60-64	87 	88 
89 	90 	91 	92 
93 	94 	95 	96 

	Date:07/2024	PAGE:FM-00RT-01
REPAIR TOOLS VOLVO ENGINE		

97



98



99

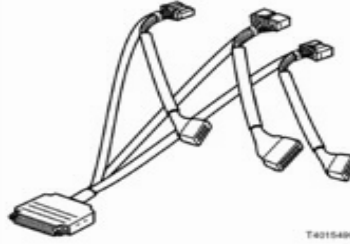

T4015400

100

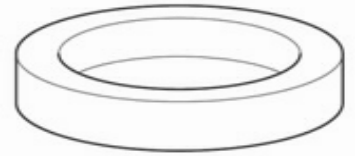

101

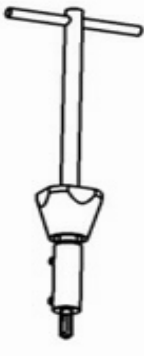

102



103

104

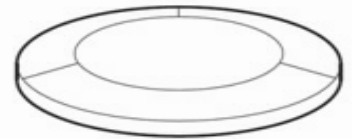

105

106



107

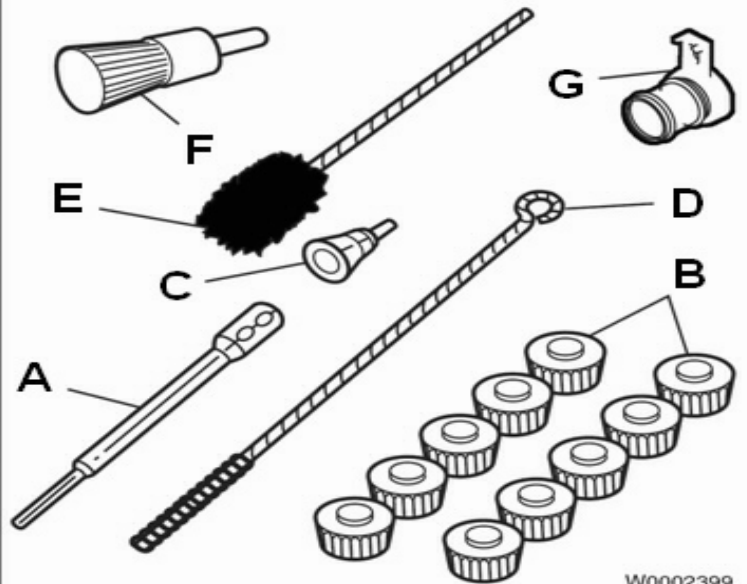

W0002399

		Date:07/2024	PAGE:FM-00RT-01
REPAIR TOOLS VOLVO ENGINE			

Item#	Part	Description	QTY	Notes
1	930431	SPACER RING		
2	949513	NIPPLE		
3	976282	NIPPLE		
4	981425	HOLLOW SCREW		
5	3822985	CARBON MONOXIDE TEST INSTRUMENT		
6	9808023	Tema coupling		
7	9808029	NIPPLE		
8	9989876	Dial indicator 0,01 - 20 MM		
9	9990008	SET OF TEST PINS		
10	9990014	Adapter used with 9998699 interface with EECU		
11	9990062	Extension cable		
12	9990123	PRESSURE GAUGE 0 - 8 Bar		
13	9990124	NIPPLE		
14	9990149	HOSE		
15	9990150	Vac Gauge		
16	9990216	CABLE		
17	9992783	EXTRACTOR		
18	9992873	Nipple Male		
19	9992976	NIPPLE		
20	9996652	Washer to use w/ 9996662 per Jeff S.		
21	9996662	PRESSURE GAUGE		
22	9996666	Connection		
23	9996926	Pressure gauge compression test (Vcads)		
24	9998338	CONNECTOR		
25	9998339	PRESSURE GAUGE		
26	9998493	OIL HOSE		
27	9998494	Hose (fuel)		
28	9998533	ADAPTER		
29	9998604	ADAPTER		
30	9998699	Measuring box (62-pin)		
31	9999265	CLUTCH		
32	9999683	Tilting Indicator		
33	9999696	Magnetic base		
34	85111079	DPF BREAKOUT HARNESS		
35	85111080	Backpressure test adapter		
36	85113561	KIT COMMUNICATION INTERFACE ASSY/ W/CABLE		
. NS	88890020	. CoMMunication Interface	1	
. NS	88890034	. Cable 9 pin to 88890020 for NA	1	
36	88890020	CoMMunication Interface		
37	88890024	CABLE		
38	88890025	CABLE		
39	88890034	Cable 9 pin to 88890020 for NA		

Date:07/2024

PAGE:FM-00RT-01

REPAIR TOOLS VOLVO ENGINE

Item#	Part	Description	QTY	Notes
40	88890039	ADAPTER (4-pin)		
41	88890040	INTERFACE		
42	88890053	ADAPTER (7-pin)		
43	88890085	Injector breakout harness		
44	3168-HD	BATTERY TESTER		
45	J-38641-B	FUEL HYDROMETERcharge for J-38641-c		
46	J-39200	MULTIMETER		
47	J-44515	VAC PUMP		
48	PV350	PRESSURE TRANSDUCER MODULE		
49	J-48050	EGR Valve Tester		
50	J-49046	13 ' Extension cable		
51	J-49003	utilizing J-41473 Charge Air Tester (JS)		
52	85112681	2 pin Breakout for Pre-heater Relay (JS)		
53	85112734	Breakout for Accel Pedal (JS)		
54	9812530	TEMPERATURE SENSOR		
55	966440	T-Nipple		
56	969326	NIPPLE		
57	9998538	Boost Sensor Adapter		
58	85109034	Cam Lift Tool		
59	85109208	Bearing Cap Press Tool		
60	85109250	Rocker Shaft Lift Tool		
61	85109980	Slide HaMMer Adapter		
62	85111327	DPF Support		
63	85111377	Feeler Gauge Set		
64	85111422	Upper Rear Cover Align Tool		
65	85111493	Dial Indicator Extension		
66	88800014	Engine Turning Tool		
67	88800022	ASSEMBLY TOOL		
68	88800031	Sensor Tool		
69	88800151	Drift		
70	88800196	Injector Flaring Tool		
71	J-48922	Injector Puller		
72	9990210	Valve Spring Compressor		
73	9996672	OIL FILTER WRENCH		
74	J 44514-B	Cam Align Tool		
75	J 47038-1	Engine Lifting Plate		
76	J 47038-6	Engine Lifting Fixture		
77	J 47038-8	Engine Lift Front		
78	J-44392-A	Goliath Belt Tens		
79	J-47450	Camshaft Gear Adjusting Kit		
80	J-42885-9	Injector Tube Cleaner		
81	J-44392-2	BELT REMOVAL TOOL		

Date:07/2024

PAGE:FM-00RT-01

REPAIR TOOLS VOLVO ENGINE

Item#	Part	Description	QTY	Notes
82	9999839	Tool board		
83	9999812	Hook (package of 10) #02		
83	9999813	Hook (package of 10) #03		
83	9999814	Hook (package of 10) #04		
84	9999819	Hook (package of 10)		
85	9988585	Hook (package of 10)		
86	9999825	Hook (package of 10)		
87	85112740	COOLANT EXTRACTOR		
. NS	9996049	. Quick coupling adaptor for Volvo # 1675641	1	
88	949191	NIPPLE		
89	966458	NIPPLE		
90	9990192	PULLER TO REMOVE REAR CRANKSHAFT SEAL		
91	9992000	STANDARD HANDLE TO BE USED WITH 9998238		
92	9996400	SLIDE HAMMER TO BE USED WITH 9990192		
93	9996465	PRESSURE GAUGE		
94	9998238	REAR CRANKSHAFT SEAL INSTALLER		
95	9998333	Connection		
96	85111326	Headlamp breakout harness		
97	9809667	Tap		
98	9809668	EXTRACTOR		
99	9813194	ADAPTER		
100	9998250	SEALING RING		
101	9998252	DIE TOOL		
102	9998253	EXTRACTOR		
103	9998288	WASHER		
104	9998289	SEALING WASHER		
105	85112682	3 pin Breakout for Coolant Fan (JS)		
106	85112740	COOLANT EXTRACTOR		
. NS	9996049	. Quick coupling adaptor for Volvo # 1675641	1	
107	J-42885	Injector Bore Cleaning Kit		
. A	J-42885-1	. Extension holder	1	
. B	J-42885-2	. Bristle disc set	1	
. C	J-42885-3	. Disc backup rod	1	
. D	J-42885-5	. Brush tube 7/16 in. diameter	1	
. E	J-42885-6	. Brush tube 1-1/2 in. diameter	1	
. F	J-42885-9	. Injector Tube Cleaner	1	
. G	J-42885-25	. SEALING TOOL	1	
200	85112683	DPF CABLE LIFT		
201	85111328	Forklift Adapter		
299	7770307	ENGINE CRADLE / TOOL	1	
NS	88810040	FIXTURE / VOLVO TOOL	1	

	Date:07/2024	PAGE:FM-00RV-01
RIVETS - MISCELLANEOUS		

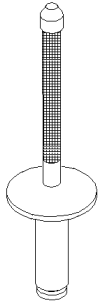

RIVET CHERRY
COUNTERSUNK
5-10

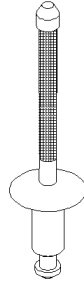

RIVET CHERRY
MONOLOK PROTRUDING
25-30

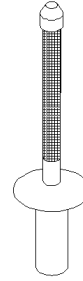

RIVET CHERRY
PROTRUDING CLOSED END
45-60

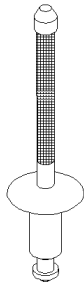

RIVET CHERRY
MATE DOME
15-20

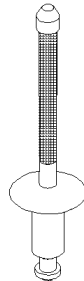

RIVET CHERRY
PROTRUDING
35-40

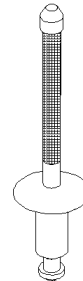

RIVET CHERRY
PROTRUDING OPEN END
55-60

NP=NICKEL PLATEED
NYL=NYLON
PHC=PHOSPHATE COATED
PLAS=PLASTIC
SS=STAINLESS STEEL
STL=STEEL
ZP=ZINC PLATED

AL=ALUMINIUM
BR=BRASS
CHR=CHROME
CJ=YELLOW CHROMATE
GAL=GALVANISED
MNL=MONEL

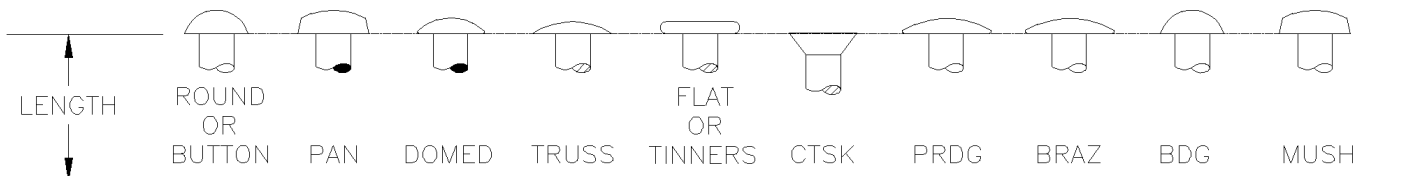

	Date:07/2024	PAGE:FM-00RV-01
RIVETS - MISCELLANEOUS		

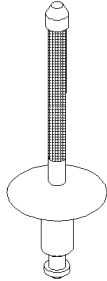

RIVET CHERRY
PROTRUDING LARGE HEAD
65-70

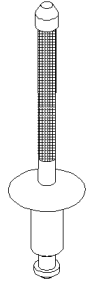

RIVET CHERRY "Q"
BRAZIER
85-90

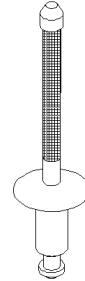

RIVET CHERRY "Q"
PROTRUDING
105-110

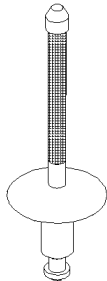

RIVET CHERRY PROTRUDING
LARGE HEAD CLOSED END
75-80

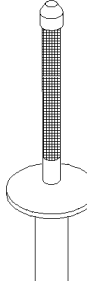

RIVET CHERRY "Q"
COUNTERSUNK
95-100

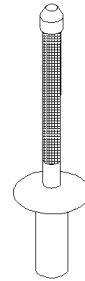

RIVET CHERRY "Q"
PROTRUDING CLOSED END
115-120

NP=NICKEL PLATEED
NYL=NYLON
PHC=PHOSPHATE COATED
PLAS=PLASTIC
SS=STAINLESS STEEL
STL=STEEL
ZP=ZINC PLATED

AL=ALUMINIUM
BR=BRASS
CHR=CHROME
CJ=YELLOW CHROMATE
GAL=GALVANISED
MNL=MONEL

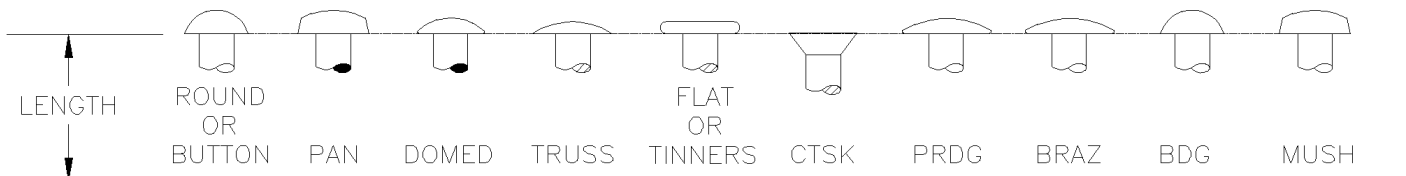

	Date:07/2024	PAGE:FM-00RV-01
RIVETS - MISCELLANEOUS		

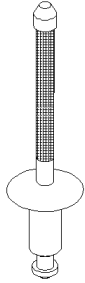

RIVET CHERRY "Q"
PROTRUDING OPEN END
125-130

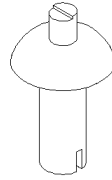

RIVET DRIVE
BINDING
145-150

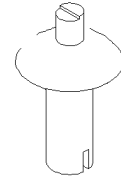

RIVET DRIVE DOME
165-170

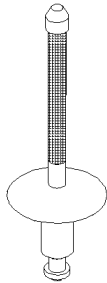

RIVET CHERRY "Q"
PROTRUDING LARGE HEAD
135-140

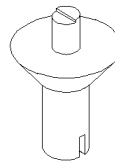

RIVET DRIVE DOME
COUNTERSUNK
155-160

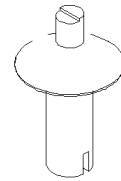

RIVET DRIVE TRUSS
175-180

NP=NICKEL PLATEED
NYL=NYLON
PHC=PHOSPHATE COATED
PLAS=PLASTIC
SS=STAINLESS STEEL
STL=STEEL
ZP=ZINC PLATED

AL=ALUMINIUM
BR=BRASS
CHR=CHROME
CJ=YELLOW CHROMATE
GAL=GALVANISED
MNL=MONEL

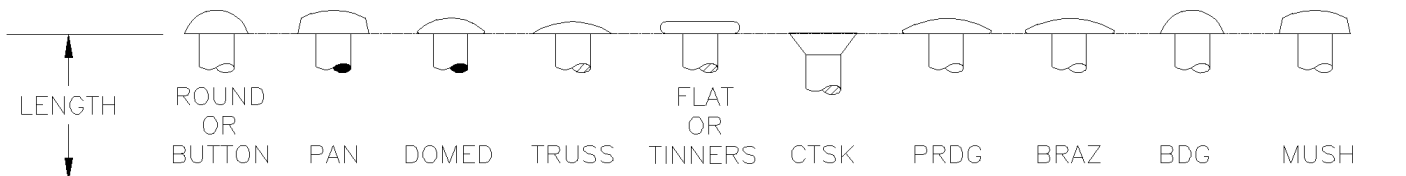

	Date:07/2024	PAGE:FM-00RV-01
RIVETS - MISCELLANEOUS		

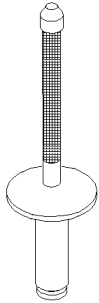

RIVET MAGNA-LOK
COUNTERSUNK
185-190

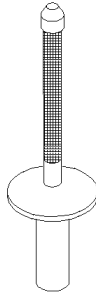

RIVET MONOBOLT
COUNTERSUNK CLOSED END
205-210

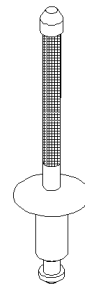

RIVET MONOBOLT
PROTRUDING OPEN END
225-230

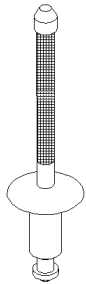

RIVET MAGNA-LOK
PROTRUDING
195-200

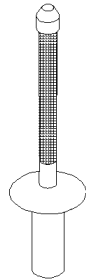

RIVET MONOBOLT
PROTRUDING CLOSED END
215-220

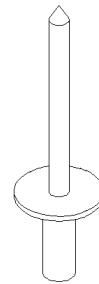

RIVET POP COUNTERSUNK
CLOSED END
235-240

NP=NICKEL PLATEED
NYL=NYLON
PHC=PHOSPHATE COATED
PLAS=PLASTIC
SS=STAINLESS STEEL
STL=STEEL
ZP=ZINC PLATED

AL=ALUMINIUM
BR=BRASS
CHR=CHROME
CJ=YELLOW CHROMATE
GAL=GALVANISED
MNL=MONEL

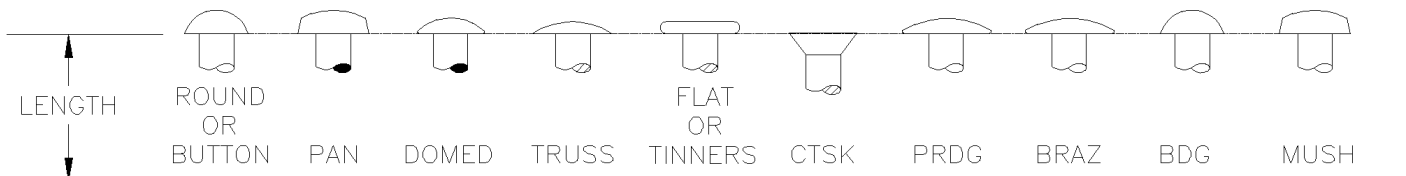

	Date:07/2024	PAGE:FM-00RV-01
RIVETS - MISCELLANEOUS		

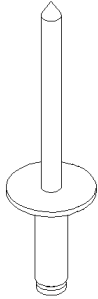

RIVET POP COUNTERSUNK
OPEN END
245-250

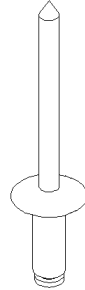

RIVET POP DOME
OPEN END
265-266-267-270

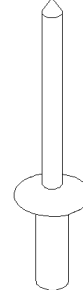

RIVET POP DOME
LOW HEAD
285-290

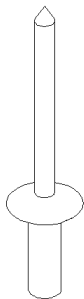

RIVET POP DOME
CLOSED END
255-260

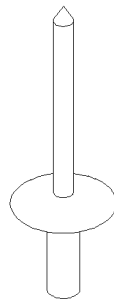

RIVET POP DOME
LARGE HEAD
275-280

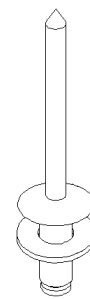

RIVET POP PROTRUDING
WASHER ASSY OPEN END
295-300

NP=NICKEL PLATEED
NYL=NYLON
PHC=PHOSPHATE COATED
PLAS=PLASTIC
SS=STAINLESS STEEL
STL=STEEL
ZP=ZINC PLATED

AL=ALUMINIUM
BR=BRASS
CHR=CHROME
CJ=YELLOW CHROMATE
GAL=GALVANISED
MNL=MONEL

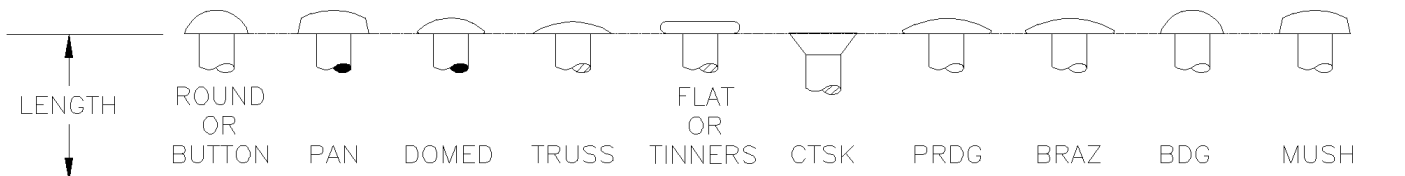

	Date:07/2024	PAGE:FM-00RV-01
RIVETS - MISCELLANEOUS		

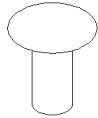

RIVET SOLID
BRAZIER
305-310

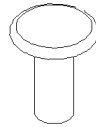

RIVET SOLID
DOME OPEN END
325-330



RIVET SOLID
MUSHROOM
345-350

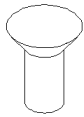

RIVET SOLID
COUNTERSUNK
315-320

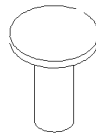

RIVET SOLID
FLAT
335-340



RIVET SOLID
ROUND
355-360

NP=NICKEL PLATEED
NYL=NYLON
PHC=PHOSPHATE COATED
PLAS=PLASTIC
SS=STAINLESS STEEL
STL=STEEL
ZP=ZINC PLATED

AL=ALUMINIUM
BR=BRASS
CHR=CHROME
CJ=YELLOW CHROMATE
GAL=GALVANISED
MNL=MONEL

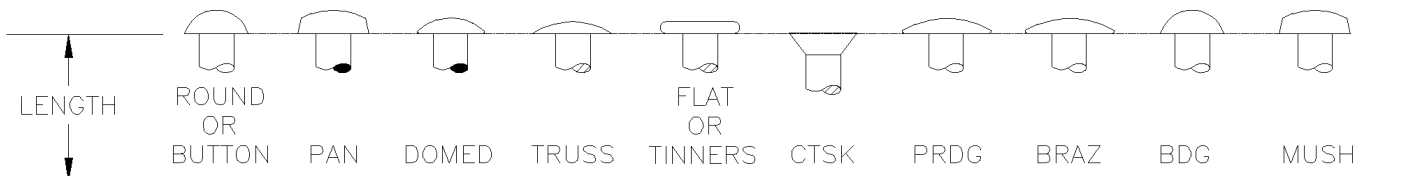

	Date:07/2024	PAGE:FM-00RV-01
RIVETS - MISCELLANEOUS		

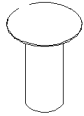

RIVET SOLID
TRUSS
365-370

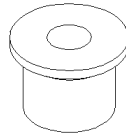

RIVET COLLAR
HUCK
385-390



PIN
HUCKBOLT
405-410

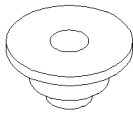

RIVET
SHOULDER FLAT
375-380

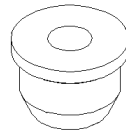

RIVET COLLAR
HUCK
395-400

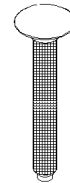

PIN
MAGNA-GRIP
415-420

NP=NICKEL PLATEED
NYL=NYLON
PHC=PHOSPHATE COATED
PLAS=PLASTIC
SS=STAINLESS STEEL
STL=STEEL
ZP=ZINC PLATED

AL=ALUMINIUM
BR=BRASS
CHR=CHROME
CJ=YELLOW CHROMATE
GAL=GALVANISED
MNL=MONEL

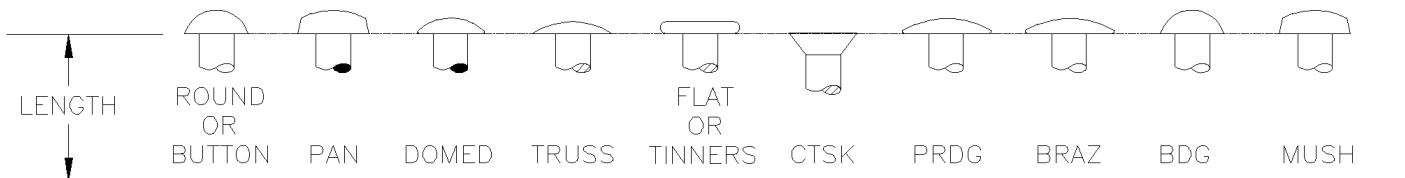

	Date:07/2024	PAGE:FM-00RV-01
RIVETS - MISCELLANEOUS		

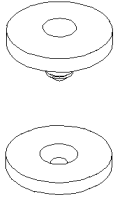

RIVET SNAP
420

NP=NICKEL PLATEED
 NYL=NYLON
 PHC=PHOSPHATE COATED
 PLAS=PLASTIC
 SS=STAINLESS STEEL
 STL=STEEL
 ZP=ZINC PLATED

AL=ALUMINIUM
 BR=BRASS
 CHR=CHROME
 CJ=YELLOW CHROMATE
 GAL=GALVANISED
 MNL=MONEL

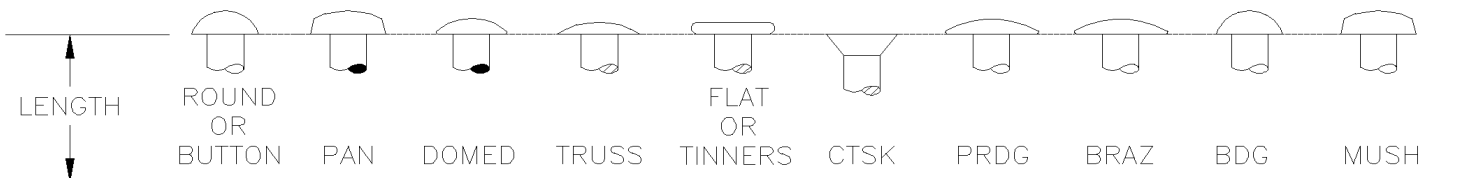

		Date:07/2024	PAGE:FM-00RV-01
RIVETS - MISCELLANEOUS			

Item#	Part	Description	QTY	Notes
5	G1000686	RIVET CHY CK CLE 1/8x1/4 AL	AR	
5	504566	RIVET CHY CK 3/16 AL	AR	
5	504035	RIVET CHY CK 3/16x1/4 SS	AR	
15	N27874	RIVET CHY MATE DOME 3/16x1/8 AL	AR	
25	504545	RIVET CHY MONOLOK PRDG 1/4x3/8 ZP	AR	
25	504546	RIVET CHY MONOLOK PRDG 1/4x5/8 ZP	AR	
25	504787	RIVET CHY MONOLOK PRDG 1/4x5/8 ZP	AR	
25	504058	RIVET CHY MONOLOK PRDG 1/4x5/8 AL	AR	
35	G1010331-000	RIVET CHY PRDG 5/32x1/8 STL	AR	
35	G1010331-001	RIVET CHY PRDG 5/32x1/4 STL	AR	
35	G1010331-002	RIVET CHY PRDG 5/32x3/8 STL	AR	
35	G1010331-003	RIVET CHY PRDG 5/32x1/2 STL	AR	
35	G1010331-004	RIVET CHY PRDG 5/32x5/8 STL	AR	
35	N25027	RIVET CHY PRDG 3/16x1/8 AL	AR	
35	9421239	RIVET CHY PRDG 3/16x1/8 STL	AR	
35	2477054	RIVET CHY PRDG 3/16x3/8 STL	AR	
45	9424862	RIVET CHY PRDG CLE 1/8x3/16 AL	AR	
45	G1008308	RIVET CHY PRDG CLE 1/8x3/8 AL	AR	
45	2075926	RIVET CHY PRDG CLE 3/16x1/8 SS	AR	
45	2393958	RIVET CHY PRDG CLE 3/16x1/4 AL	AR	
45	G1003373	RIVET CHY PRDG CLE 3/16x1/4 AL	AR	
45	G1003271	RIVET CHY PRDG CLE 3/16x1/4 SS	AR	
55	15500149	RIVET CHY PRDG OE 5/32x1/4 AL	AR	
55	15601220	RIVET CHY PRDG OE 3/16x1/4 AL	AR	
55	2092405	RIVET CHY PRDG OE 3/16x1/4 AL	AR	
55	15601223	RIVET CHY PRDG OE 3/16x3/8 AL	AR	
55	G1006999	RIVET CHY PRDG OE 3/16x3/8 SS	AR	
55	15601219	RIVET CHY PRDG OE 3/16x9/16 AL	AR	
55	15601222	RIVET CHY PRDG OE 3/16x9/16 AL	AR	
55	G1000645	RIVET CHY PRDG OE 1/4x7/32 AL	AR	
65	G1001783	RIVET CHY PRDG LRG HEAD 3/16x3/8 SS	AR	
75	2092411	RIVET CHY PRDG LRG HEAD CLE 1/8x1/2 AL	AR	
75	2076363	RIVET CHY PRDG LRG HEAD CLE 3/16x3/8 SS	AR	
75	2085119	RIVET CHY PRDG LRG HEAD CLE 3/16x5/8 AL	AR	
85	504272	RIVET CHY Q BRAZ 3/16x1/8 SS	AR	
85	504745	RIVET HKL MMS 3/16x1/8 SS	AR	
95	504588	RIVET CHY Q CK 5/32x1/4 SS	AR	
105	2024775	RIVET CHY Q PRDG 3/16x1/8 ZP	AR	
105	N17639	RIVET CHY Q PRDG 3/16x1/4 AL	AR	
105	504248	RIVET CHY Q PRDG 3/16x1/4 SS	AR	
105	504746	RIVET HKL MMS 3/16x1/4 SS	AR	
105	G1008062	RIVET CHY Q PRDG 3/16x1/4 ZP	AR	

		Date:07/2024	PAGE:FM-00RV-01
RIVETS - MISCELLANEOUS			

Item#	Part	Description	QTY	Notes
105	504249	RIVET CHY Q PRDG 3/16x3/8 SS	AR	
105	504747	RIVET HKL MMS 3/16x3/8 SS	AR	
105	504250	RIVET CHY Q PRDG 3/16x1/2 SS	AR	
105	504748	RIVET HKL MMS 3/16x1/2 SS	AR	
105	2024778	RIVET CHY Q PRDG 1/4x1/4 ZP	AR	
105	504314	RIVET CHY Q PRDG 1/4x1/4 SS	AR	
105	504321	RIVET CHY Q PRDG 1/4x3/8 SS	AR	
105	504735	RIVET HKL PRDG 1/4x3/8 STL	1	
115	G1001927	RIVET CHY Q PRDG CLE 3/16x1/4 AL	AR	
125	N32896	RIVET CHY Q PRDG OE 3/32x1/8 AL	AR	
125	G1007356	RIVET CHY Q PRDG OE 3/16x1/4 SS	AR	
125	G1007679	RIVET CHY Q PRDG OE 3/16x3/8 SS	AR	
135	G1001912	RIVET CHY Q PRDG LRG HEAD 3/16x1/4 SS	AR	
145	504669	RIVET DRV BDG .187x.609 NYL	AR	
145	504718	RIVET DRV BDG 1/4X1/2 NYL	AR	
155	G1004721	RIVET DRV CK 1/8x7/32 AL	AR	
165	G1009243	RIVET DRV DOME 1/8x5/32 AL	AR	
165	G1009243-001	RIVET DRV DOME 1/8x5/32 AL	AR	
165	G1009243-002	RIVET DRV DOME 1/8x3/16 AL	AR	
165	G1009243-003	RIVET DRV DOME 1/8x7/32 AL	AR	
165	G1009243-004	RIVET DRV DOME 1/8x1/4 AL	AR	
165	G1009243-005	RIVET DRV DOME 1/8x9/32 AL	AR	
165	G1009243-006	RIVET DRV DOME 1/8x5/16 AL	AR	
165	G1009243-007	RIVET DRV DOME 1/8x11/32 AL	AR	
165	G1009243-008	RIVET DRV DOME 1/8x3/8 AL	AR	
165	G1009243-009	RIVET DRV DOME 1/8x13/32 AL	AR	
165	G1009243-011	RIVET DRV DOME 1/8x15/32 AL	AR	
165	G1009243-012	RIVET DRV DOME 1/8x1/2 AL	AR	
165	G1009243-013	RIVET DRV DOME 1/8x17/32 AL	AR	
165	2371186	RIVET DRV DOME 1/8x11/32 AL	AR	
165	N16731	RIVET DRV DOME 5/32x3/8 NYL	AR	
165	504136	RIVET DRV DOME 3/16 AL	AR	
165	504135	RIVET DRV DOME 3/16 AL	AR	
165	504134	RIVET DRV DOME 3/16 AL	AR	
165	N77985	RIVET DRV DOME 3/16 NYL	1	
165	G1009161	RIVET DRV DOME 3/16x1/4 AL	AR	
165	G1009161-001	RIVET DRV DOME 3/16x9/32 AL	AR	
165	N11938	RIVET DRV DOME 3/16x9/32 NYL	AR	
165	G1009161-002	RIVET DRV DOME 3/16x11/32 AL	AR	
165	G1009140	RIVET DRV DOME 3/16x11/32 AL	AR	
165	G1009161-013	RIVET DRV DOME 3/16x11/32 AL	AR	
165	G1009161-003	RIVET DRV DOME 3/16x13/32 AL	AR	

		Date:07/2024	PAGE:FM-00RV-01
RIVETS - MISCELLANEOUS			

Item#	Part	Description	QTY	Notes
165	G1009161-014	RIVET DRV DOME 3/16x13/32 AL	AR	
165	2371187	RIVET DRV DOME 3/16x13/32 AL	AR	
165	N39525	RIVET DRV DOME 3/16x.440 NYL	AR	
165	G1009161-004	RIVET DRV DOME 3/16x15/32 AL	AR	
165	G1009161-015	RIVET DRV DOME 3/16x15/32 AL	AR	
165	G1009161-005	RIVET DRV DOME 3/16x17/32 AL	AR	
165	G1009161-006	RIVET DRV DOME 3/16x19/32 AL	AR	
165	G1009161-007	RIVET DRV DOME 3/16x21/32 AL	AR	
165	G1009161-008	RIVET DRV DOME 3/16x23/32 AL	AR	
165	G1009161-009	RIVET DRV DOME 3/16x25/32 AL	AR	
165	G1009161-011	RIVET DRV DOME 3/16x29/32 AL	AR	
165	G1009161-012	RIVET DRV DOME 3/16x31/32 AL	AR	
165	504139	RIVET DRV DOME 1/4 AL	AR	
165	N68562	RIVET DRV DOME 1/4x.620 NYL	AR	
165	G1009139	RIVET DRV DOME 1/4x15/32 AL	AR	
165	N81783	RIVET DRV DOME 1/4x3/4 NYL	AR	
165	2401427	RIVET DRV DOME 3/8x17/32 AL	AR	
170	N26836	RIVET DRV DOME 4.8x11.2 NYL	AR	
175	5001438	RIVET DRV TR 1/4x3/4 NYL	AR	
185	N18570	RIVET MGLP CK 3/16x.331 SS	AR	
185	10568970	RIVET MGLP CK 3/16x.331 AL	AR	
185	N75842	RIVET MGLP CK 3/16x.660 SS	AR	
185	N34545	RIVET MGLP CK 1/4x.475 SS	AR	
195	504488	RIVET MGLP PRDG 3/16x17/64 SS	AR	
195	N18811	RIVET MGLP PRDG 3/16x17/64 SS	AR	
195	10550590	RIVET MGLP PRDG 3/16x17/64 STL	AR	
195	10550446	RIVET MGLP PRDG 3/16x17/64 AL	AR	
195	504487	RIVET MGLP PRDG 3/16x7/16 SS	AR	
195	N22134	RIVET MGLP PRDG 3/16x7/16 SS	AR	
195	504437	RIVET MGLP PRDG 3/16x7/16 AL	AR	
195	10534360	RIVET MGLP PRDG 3/16x7/16 AL	AR	
195	10522799	RIVET MGLP PRDG 3/16x7/16 STL	AR	
195	504581	RIVET MGLP PRDG 3/16x7/16 SS BK	AR	
195	504459	RIVET MGLP PRDG 1/4x3/8 SS	AR	
195	N18569	RIVET MGLP PRDG 1/4x3/8 SS	AR	
195	507580	RIVET MGLP PRDG 1/4x3/8 AL	AR	
195	10534361	RIVET MGLP PRDG 1/4x3/8 AL	AR	
195	10522866	RIVET MGLP PRDG 1/4x3/8 STL	AR	
195	N87105	RIVET MGLP PRDG 1/4x.560 SS	1	
195	504510	RIVET MGLP PRDG 1/4x5/8 AL	AR	
195	10531362	RIVET MGLP PRDG 1/4x5/8 AL	AR	
195	504610	RIVET MGLP PRDG 1/4x5/8 SS	AR	

		Date:07/2024	PAGE:FM-00RV-01
RIVETS - MISCELLANEOUS			

Item#	Part	Description	QTY	Notes
195	N18571	RIVET MGLP PRDG 1/4x5/8 SS	AR	
195	10522865	RIVET MGLP PRDG 1/4x5/8 STL	AR	
195	N90042	RIVET MGLP PRDG 1/4x.810 ZP	AR	
195	5001892	RIVET MGLP PRDG 1/4x1.060 SS	AR	
195	N90512	RIVET MGLP PRDG 1/4x1.195 SS	AR	
195	G5008140	RIVET MGLP PRDG 3/8x9/16 STL	AR	
205	508395	RIVET MNB CK CLE 3/16x.311 ZP	AR	
215	690401	RIVET MNB PRDG CLE 3/16x7/16 SS	AR	
215	504423	RIVET MNB PRDG CLE 3/16x7/16 SS	AR	
215	504647	RIVET MNB PRDG CLE 1/4x1/2 ZP	AR	
215	G1004556	RIVET MNB PRDG CLE 1/4x5/8 AL	AR	
215	G9001143	RIVET MNB PRDG CLE 1/4x5/8 SS	AR	
215	0698589	RIVET MNB PRDG CLE 5/16x5/16 STL	AR	
215	6990958	RIVET MNB PRDG CLE 5/16x11/16 STL	AR	
215	10534270	RIVET MNB PRDG CLE 5/16x11/16 STL	AR	
215	N8887794	RIVET MNB PRDG CLE 3/8x1/4	AR	
225	15601239	RIVET MNB PRDG OE 3/16x1/2 AL	AR	
225	G1021199	RIVET MNB PRDG OE .197x3/4 AL	AR	
225	G1006867	RIVET MNB PRDG OE .242x3/8 AL	AR	
225	2011554	RIVET MNB PRDG OE 1/4x3/8 AL	AR	
225	504793	RIVET MNB OE LARGE HEAD 3/16x7/16 SS	AR	
235	502876	RIVET POP CK CLE 1/8x3/16 AL	AR	
235	6992617	RIVET POP CK CLE 1/8x.248 AL	AR	
235	690268	RIVET POP CK CLE 1/8x1/4 AL	AR	
235	504368	RIVET POP CK CLE 1/8x.285 AL	AR	
245	504411	RIVET POP CK OE 1/8x.130 AL	AR	
245	504475	RIVET POP CK OE 1/8x3/16 AL	AR	
245	502872	RIVET POP CK OE 1/8x3/16 SS	AR	
245	504006	RIVET POP CK OE 1/8x5/16 AL	AR	
245	N82163	RIVET POP CK OE 1/8x.337 SS	AR	
245	504464	RIVET POP CK OE 1/8x3/8 SS	AR	
245	N66704	RIVET POP CK OE 1/8x.400 AL	AR	
245	N84508	RIVET POP CK OE 1/8x.462 SS	AR	
245	N21376	RIVET POP CK OE 5/32x3/8 AL	AR	
245	504256	RIVET POP CK OE 3/16x1/4 AL	AR	
245	G1010062-002	RIVET POP CK OE 3/16x1/4 SS	AR	
245	6993263	RIVET POP CK OE 3/16x.311 AL	AR	
245	6966119	RIVET POP CK OE 3/16x3/8 AL	AR	
245	G1010062-001	RIVET POP CK OE 3/16x3/8 SS	AR	
245	N90317	RIVET POP CK OE 3/16x.450 AL	AR	
245	5001360	RIVET POP CK OE 3/16x1/2 AL	AR	
245	G1010062	RIVET POP CK OE 3/16x1/2 SS	AR	

		Date:07/2024	PAGE:FM-00RV-01
RIVETS - MISCELLANEOUS			

Item#	Part	Description	QTY	Notes
245	504130	RIVET POP CK OE 3/16x5/8 AL	AR	
255	504115	RIVET POP DOME CLE 1/8x3/8 AL	AR	
255	504146	RIVET POP DOME CLE 1/8x3/8 AL	AR	
255	504668	RIVET POP DOME CLE 1/8x7/16 SS	AR	
255	N55562	RIVET POP DOME CLE 5/32x1/4 ZP	AR	
255	504113	RIVET POP DOME CLE 3/16x1/4 AL	AR	
255	504335	RIVET POP DOME CLE 3/16x1/4 AL	AR	
255	0711989	RIVET POP DOME CLE 3/16x.248 AL	AR	
255	6995791	RIVET POP DOME CLE 3/16x.248 AL	AR	
255	N34116	RIVET POP DOME CLE 3/16x3/8 AL	AR	
255	504117	RIVET POP DOME CLE 3/16x3/8 AL	AR	
255	N39340	RIVET POP DOME CLE 3/16x3/8 SS	AR	
255	504120	RIVET POP DOME CLE 3/16x1/2 AL	AR	
255	N86324	RIVET POP DOME CLE 3/16x1/2 AL	AR	
255	N75179	RIVET POP DOME CLE 3/16x1.070 AL	AR	
255	N86248	RIVET POP DOME CLE 1/4x.560 SS	AR	
255	N17483	RIVET POP DOME CLE 3/8x1/4 AL	AR	
255	N21802	RIVET POP DOME CLE 3/8x1/2 AL	AR	
260	N85292	RIVET POP DOME CLE 3.2x12 SS	AR	
260	N78189	RIVET POP DOME CLE 4.8x14.5 AL	AR	
265	504123	RIVET POP DOME OE 3/32x1/8 AL	AR	
265	504485	RIVET POP DOME OE 3/32x1/4 STL	AR	
265	504102	RIVET POP DOME OE 1/8x1/16 AL	AR	
265	N35010	RIVET POP DOME OE 1/8x1/16 SS	AR	
265	504128	RIVET POP DOME OE 1/8x1/16 SS	AR	
265	504104	RIVET POP DOME OE 1/8x1/8 SS	AR	
265	N32545	RIVET POP DOME OE 1/8x1/8 SS	AR	
265	504103	RIVET POP DOME OE 1/8x1/8 AL	AR	
265	504101	RIVET POP DOME OE 1/8x1/8 AL	AR	
265	504112	RIVET POP DOME OE 1/8x1/8 AL	AR	
265	N30701	RIVET POP DOME OE 1/8x1/8 AL	AR	
265	504105	RIVET POP DOME OE 1/8x3/16 AL	AR	
265	504340	RIVET POP DOME OE 1/8x3/16 SS	AR	
265	N29988	RIVET POP DOME OE 1/8x3/16 SS	AR	
265	N35187	RIVET POP DOME OE 1/8x3/16 SS	AR	
265	504284	RIVET POP DOME OE 1/8x.230 MNL	AR	
265	504473	RIVET POP DOME OE 1/8x1/4 SS	AR	
265	504717	RIVET POP DOME OE 1/8x1/4 SS	AR	
265	504194	RIVET POP DOME OE 1/8x1/4 SS	AR	
265	504263	RIVET POP DOME OE 1/8x3/8 AL	AR	
265	504140	RIVET POP DOME OE 1/8x3/8 SS	AR	
265	504106	RIVET POP DOME OE 1/8x1/4 AL	AR	

		Date:07/2024	PAGE:FM-00RV-01
RIVETS - MISCELLANEOUS			

Item#	Part	Description	QTY	Notes
265	N16997	RIVET POP DOME OE 1/8x1/4 AL	AR	
265	504307	RIVET POP DOME OE 1/8x1/4 STL	AR	
265	504124	RIVET POP DOME OE 1/8x.280 MNL	AR	
265	504107	RIVET POP DOME OE 1/8x5/16 AL	AR	
265	N10665	RIVET POP DOME OE 1/8x5/16 AL	AR	
265	N55957	RIVET POP DOME OE 1/8x5/16 SS	AR	
265	504431	RIVET POP DOME OE 1/8x3/8 AL	AR	
265	504339	RIVET POP DOME OE 1/8x3/8 SS	AR	
265	504269	RIVET POP DOME OE 1/8x.640 SS	AR	
265	N67350	RIVET POP DOME OE 1/8x.400 AL	AR	
265	N75783	RIVET POP DOME OE 1/8x.433 AL	AR	
265	504108	RIVET POP DOME OE 1/8x1/2 AL	AR	
265	N26304	RIVET POP DOME OE 1/8x1/2 AL	AR	
265	504653	RIVET POP DOME OE 1/8x1/2 SS	AR	
265	9437942	RIVET POP DOME OE 1/8x.505 AL	AR	
265	504481	RIVET POP DOME OE 1/8x.515 STL	AR	
265	N41845	RIVET POP DOME OE 1/8x.625 AL	AR	
265	504228	RIVET POP DOME OE 1/8x.640 AL	1	
265	N65730	RIVET POP DOME OE 1/8x.590 AL	AR	
265	504643	RIVET POP DOME OE 1/8x1/2 SS	AR	
265	N37739	RIVET POP DOME OE 1/8x.640 SS	AR	
266	504109	RIVET POP DOME OE 5/32x3/16 AL	AR	
266	N30700	RIVET POP DOME OE 5/32x3/16 AL	AR	
266	G1008047	RIVET POP DOME OE 5/32x1/4 MNL	AR	
266	9425415	RIVET POP DOME OE 5/32x.280 AL	AR	
266	N44164	RIVET POP DOME OE 5/32x.315 SS	AR	
266	N83664	RIVET POP DOME OE 5/32x.340 SS	AR	
266	N83663	RIVET POP DOME OE 5/32x.430 SS	AR	
266	504247	RIVET POP DOME OE 5/32x3/8 AL	AR	
266	N26091	RIVET POP DOME OE 5/32x3/8 AL	AR	
266	N29468	RIVET POP DOME OE 5/32x3/8 AL	AR	
266	504344	RIVET POP DOME OE 5/32x3/8 SS	AR	
266	N35291	RIVET POP DOME OE 5/32x1/2 AL	AR	
266	N41135	RIVET POP DOME OE 5/32x1/2 AL SILVER	AR	
266	N44873	RIVET POP DOME OE 5/32x.545 AL	AR	
266	N82628	RIVET POP DOME OE 5/32x.550 SS	AR	
267	504111	RIVET POP DOME OE 3/16x1/8 AL	AR	
267	N33841	RIVET POP DOME OE 3/16x1/8 AL	AR	
267	6994545	RIVET POP DOME OE 3/16x3/16 AL	AR	
267	504129	RIVET POP DOME OE 3/16x.230 MNL	AR	
267	504114	RIVET POP DOME OE 3/16x1/4 AL	AR	
267	504347	RIVET POP DOME OE 3/16x1/4 AL	AR	

		Date:07/2024	PAGE:FM-00RV-01
RIVETS - MISCELLANEOUS			

Item#	Part	Description	QTY	Notes
267	N30702	RIVET POP DOME OE 3/16x1/4 AL	AR	
267	N15055	RIVET POP DOME OE 3/16x1/4 AL	AR	
267	G1003373-001	RIVET POP DOME OE 3/16x1/4 AL	AR	
267	504788	RIVET POP DOME OE 3/16x1/4 AL	AR	
267	504379	RIVET POP DOME OE 3/16x1/4 SS	AR	
267	N31436	RIVET POP DOME OE 3/16x1/4 SS	AR	
267	N30172	RIVET POP DOME OE 3/16x1/4 SS	AR	
267	504476	RIVET POP DOME OE 3/16x1/4 STL	AR	
267	504582	RIVET POP DOME OE 3/16x1/4 SS BK	AR	
267	N77911	RIVET POP DOME OE 3/16x.325 SS	AR	
267	504118	RIVET POP DOME OE 3/16x3/8 AL	AR	
267	504621	RIVET POP DOME OE 3/16x3/8 AL GR	AR	
267	504434	RIVET POP DOME OE 3/16x3/8 AL	AR	
267	504583	RIVET POP DOME OE 3/16x3/8 AL BK	AR	
267	N35599	RIVET POP DOME OE 3/16x3/8 AL	AR	
267	504440	RIVET POP DOME OE 3/16x7/16 AL	AR	
267	0700368	RIVET POP DOME OE 3/16x7/16 AL	AR	
267	N30422	RIVET POP DOME OE 3/16x7/16 AL	AR	
267	N79826	RIVET POP DOME OE 3/16x.450 ZP	AR	
267	N81897	RIVET POP DOME OE 3/16x.450 SS	AR	
267	504119	RIVET POP DOME OE 3/16x1/2 AL	AR	
267	N32148	RIVET POP DOME OE 3/16x1/2 AL	AR	
267	N31595	RIVET POP DOME OE 3/16x1/2 SS	AR	
267	N79827	RIVET POP DOME OE 3/16x.575 ZP	AR	
267	504126	RIVET POP DOME OE 3/16x5/8 AL	AR	
267	N27601	RIVET POP DOME OE 3/16x5/8 AL	AR	
267	504416	RIVET POP DOME OE 3/16x5/8 SS	AR	
267	504200	RIVET POP DOME OE 3/16x3/4 SS	AR	
267	504127	RIVET POP DOME OE 3/16x3/4 AL	AR	
267	N27735	RIVET POP DOME OE 3/16x3/4 AL	AR	
267	N35437	RIVET POP DOME OE 3/16x3/4 AL	AR	
267	N34177	RIVET POP DOME OE 3/16x3/4 SS	AR	
267	N86565	RIVET POP DOME OE 3/16x3/4 SS	AR	
267	N90177	RIVET POP DOME OE 3/16x.770 AL	AR	
267	N85163	RIVET POP DOME OE 3/16x.815 SS	AR	
267	504352	RIVET POP DOME OE 3/16x7/8 AL	AR	
267	N23121	RIVET POP DOME OE .196x.354 PLAS	AR	
267	504121	RIVET POP DOME OE 1/4x1/4 AL	AR	
267	504374	RIVET POP DOME OE 1/4x1/4 STL	AR	
267	504131	RIVET POP DOME OE 1/4x.300 MNL	AR	
267	504122	RIVET POP DOME OE 1/4x3/8 AL	AR	
267	504132	RIVET POP DOME OE 1/4x1/2 MNL	AR	

		Date:07/2024	PAGE:FM-00RV-01
RIVETS - MISCELLANEOUS			

Item#	Part	Description	QTY	Notes
267	N79470	RIVET POP DOME OE 1/4x1/2 SS	AR	
267	N79828	RIVET POP DOME OE 1/4x1/2 ZP	AR	
267	5001540	RIVET POP DOME OE 1/4x3/4 AL	AR	
267	N48760	RIVET POP DOME OE 1/4x3/4 ZP	AR	
270	N35147	RIVET POP DOME OE 2.4x4.0 AL	AR	
270	N25965	RIVET POP DOME OE 3.0x8.0 AL	AR	
270	N31833	RIVET POP DOME OE 3.2x5.0 AL	AR	
270	N44029	RIVET POP DOME OE 3.2x12.0 SS	AR	
270	N24374	RIVET POP DOME OE 4.0x4.5 AL	AR	
270	N35148	RIVET POP DOME OE 4.0x5.0 AL	AR	
270	N79283	RIVET POP DOME OE 4.0x6.0 AL	AR	
270	N26262	RIVET POP DOME OE 4.0x8.0 SS	AR	
270	N49570	RIVET POP DOME OE 4.0x10.0 ZP	AR	
270	N92050	RIVET POP DOME OE 4.0x10.0 SS	AR	
270	N25806	RIVET POP DOME OE 4.0x12.5 AL	AR	
270	N38951	RIVET POP DOME OE 4.0x18.0 SS	AR	
270	N86946	RIVET POP DOME OE 4.0x20 AL	AR	
270	N86947	RIVET POP DOME OE 4.0x25 AL	AR	
270	N16832	RIVET POP DOME OE 4.8x4.5 AL	AR	
270	N71842	RIVET POP DOME OE 4.8x12.0 SS	AR	
270	N44906	RIVET POP DOME OE 4.8x15.0 ZP	AR	
270	N21299	RIVET POP DOME OE 4.8x17.5	AR	
270	N44780	RIVET POP DOME OE 5.0x6.0 AL	AR	
270	N49553	RIVET POP DOME OE 5.0x8.0 SS	AR	
270	N32690	RIVET POP DOME OE 5.0x10.0 SS	AR	
270	N40313	RIVET POP DOME OE 5.0x18.0 SS	AR	
270	N49299	RIVET POP DOME OE 5.0x18.0 SS	AR	
275	504097	RIVET POP DOME LARGE HEAD 1/8x1/4 N050	AR	
275	N33524	RIVET POP DOME LARGE HEAD 1/8x3/8 AL	AR	
275	504802	RIVET POP DOME LARGE HEAD 1/8x .390 STL	AR	
275	N56237	RIVET POP DOME LARGE HEAD 3/16x3/8 AL	AR	
275	507030	RIVET POP DOME LARGE HEAD 3/16x1.2" SS	AR	
280	N85453	RIVET POP DOME LARGE HEAD 4.0x16 AL	AR	
285	2077918	RIVET POP DOME LOW HEAD 3/16 x .876-1.000	AR	
295	N18486	RIVET POP PRDG WSH ASSY OE 3/16x1/4 AL	AR	
295	15601221	RIVET POP PRDG WSH ASSY OE 3/16x3/8 AL	AR	
305	504148	RIVET SOL BRAZ 1/8x3/8 AL	AR	
305	504143	RIVET SOL BRAZ 1/8x3/8 AL	AR	
305	504167	RIVET SOL BRAZ 1/8x3/8 AL	AR	
305	504144	RIVET SOL BRAZ 1/8x1/2 AL	AR	
305	504149	RIVET SOL BRAZ 3/16x1/2 AL	AR	
305	504150	RIVET SOL BRAZ 3/16x5/8 AL	AR	

		Date:07/2024	PAGE:FM-00RV-01
RIVETS - MISCELLANEOUS			

Item#	Part	Description	QTY	Notes
305	504151	RIVET SOL BRAZ 3/16x3/4 AL	AR	
305	504333	RIVET SOL BRAZ 7/32x3/8	AR	
305	504332	RIVET SOL BRAZ 7/32x1/2	AR	
315	504370	RIVET SOL CK 1/8x3/8 AL	AR	
315	504382	RIVET SOL CK 3/16x5/16 AL	AR	
315	N30856	RIVET SOL CK 3/16x5/8 AL	AR	
315	504463	RIVET SOL CK 1/4x1/2 SS	AR	
315	9402002	RIVET SOL CK 1/4x1/2 AL	AR	
325	G1012956	RIVET SOL DOME OE 5/32x1/4 ZP	AR	
335	N30854	RIVET SOL FL 1/4x3/8 SS	AR	
335	N30855	RIVET SOL FL 1/4x1/2 SS	AR	
345	9413933	RIVET SOL MUSH HEAD 1/8x3/8 AL	AR	
345	9413934	RIVET SOL MUSH HEAD 1/8x7/16 AL	AR	
345	0455594	RIVET SOL MUSH HEAD 3/16x5/16 AL	AR	
345	0455650	RIVET SOL MUSH HEAD 3/16x3/8 AL	AR	
345	0453948	RIVET SOL MUSH HEAD 3/16x7/16 AL	AR	
345	0453949	RIVET SOL MUSH HEAD 3/16x1/2 AL	AR	
345	0455653	RIVET SOL MUSH HEAD 3/16x9/16 AL	AR	
345	0453950	RIVET SOL MUSH HEAD 3/16x5/8 AL	AR	
345	0455656	RIVET SOL MUSH HEAD 3/16x3/4 AL	AR	
345	0453965	RIVET SOL MUSH HEAD 1/4x3/16 AL	AR	
345	0274425	RIVET SOL MUSH HEAD 1/4x5/16 AL	AR	
345	0274924	RIVET SOL MUSH HEAD 1/4x3/8 AL	AR	
345	0454711	RIVET SOL MUSH HEAD 1/4x7/16 AL	AR	
345	0455151	RIVET SOL MUSH HEAD 1/4x1/2 AL	AR	
345	0453953	RIVET SOL MUSH HEAD 1/4x9/16 AL	AR	
345	0453773	RIVET SOL MUSH HEAD 1/4x5/8 AL	AR	
345	0455152	RIVET SOL MUSH HEAD 1/4x5/8 AL	AR	
345	0455661	RIVET SOL MUSH HEAD 1/4x5/8 AL	AR	
345	0453954	RIVET SOL MUSH HEAD 1/4x11/16 AL	AR	
345	0455662	RIVET SOL MUSH HEAD 1/4x11/16 AL	AR	
345	0453774	RIVET SOL MUSH HEAD 1/4x3/4 AL	AR	
345	0455663	RIVET SOL MUSH HEAD 1/4x3/4 AL	AR	
345	0455664	RIVET SOL MUSH HEAD 1/4x13/16 AL	AR	
345	0455665	RIVET SOL MUSH HEAD 1/4x7/8 AL	AR	
345	0455667	RIVET SOL MUSH HEAD 1/4x1.00 AL	AR	
355	504141	RIVET SOL RND 1/8x1/2 STL	AR	
355	504592	RIVET SOL RND 3/16x1/4 SS	AR	
355	504142	RIVET SOL RND 1/4x3/8 SS	AR	
355	504158	RIVET SOL RND 1/4x1/2 STL	AR	
355	N32988	RIVET SOL RND 1/4x1/2 STL	AR	
355	281128	RIVET SOL RND 1/4x1/2 / STL CHROMATE	AR	

		Date:07/2024	PAGE:FM-00RV-01
RIVETS - MISCELLANEOUS			

Item#	Part	Description	QTY	Notes
355	504011	RIVET SOL RND 1/4x1/2 SS	AR	
355	504159	RIVET SOL RND 1/4x3/4 STL	AR	
355	N74537	RIVET SOL RND 3/8x3/4 SS	AR	
355	N20309	RIVET SOL RND 3/4x3/4 STL	AR	
365	0113748	RIVET SOL TR OE 9/64x5/16	AR	
375	504549	RIVET SHR FL 5/32x.142 STL	AR	
375	5001484	RIVET SHR FL 1/4x13/32 STL	AR	
375	504543	RIVET SHR FL 3/8x3/16 STL	AR	
375	504542	RIVET SHR FL 9/32x3/32 STL	AR	
380	283783	RIVET SHR FL 7.30x17.0{4.76x4.8 SS	AR	
380	283782	RIVET SHR FL 7.30x3.0{4.76x4.8 SS	AR	
380	284075	RIVET SHR FL 9.95x20.5{4.8x4.8 SS	AR	
380	287271	RIVET SHR FL 9.95x3.6{4.8x4.8 SS	AR	
380	289343	RIVET SHR FL 7.08x2.2{6.2x6 SS	AR	
380	289382	RIVET SHR FL 9.95x2.2{4.8x3.6 SS	AR	
385	505409	RIVET COLLAR HUCK 3/16	AR	
395	504479	RIVET COLLAR HUCK 6.5DIA SS	AR	
405	504461	PIN HUCKBOLT 6.55 SS	AR	
415	505408	PIN MAGNA-GRIP 3/16 SS	AR	
420	504010	RIVET SNAP .13x.125 NYL	AR	

		Date:07/2024	PAGE:FM-00SB-01
SEALANT & BUTYL			

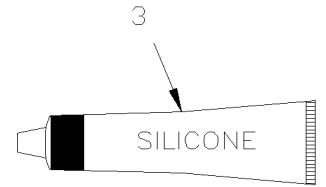
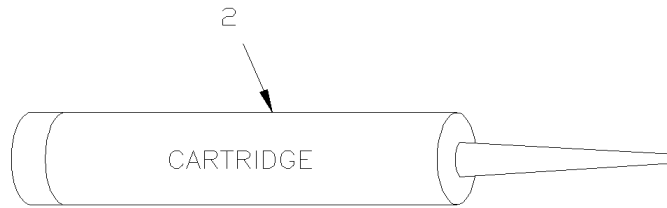
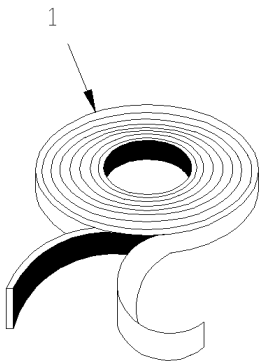

Date:07/2024

PAGE:FM-00SB-01

SEALANT & BUTYL

Item#	Part	Description	QTY	Notes
1	680453	SEALANT TAPE / CLEAR / 1/32"x1/2"x65' / 1795	AR	
1	682259	SEALANT TAPE / CLEAR / 1/32"x1 1/2"x65' / 1795	AR	
1	683543	SEALANT TAPE / CLEAR / 1/32"x2 1/4"x41' / 1795	AR	
1	680112	SEALANT TAPE BUTYL / GREY / 1/16"x1/2"x50' / ET601	AR	
1	680092	SEALANT TAPE BUTYL / GREY / 1/16"x3/4"x50' / 71011V1760	AR	
1	680093	SEALANT TAPE BUTYL / GREY / 1/16"x1 1/2"x50' / 71079B11760	AR	
1	680044	SEALANT TAPE BUTYL / GREY / 1/8"x1/2"x25' / 71017F1760	AR	
1	680115	SEALANT TAPE BUTYL / BLACK / 1/16"x1/2"x50' / 71010W1760	AR	
1	680114	SEALANT TAPE BUTYL / BLACK / 1/16"x3/4"x50' / 75211E760	AR	
1	680067	SEALANT TAPE BUTYL / BLACK / 1/8"x3/4"x25' / 75211E760	AR	
1	681089	SEALANT TAPE BUTYL / BLACK / 1/8"x5/16"x15' / 753152760	AR	
1	N41984	SEALANT BUTYL / GREY / 1/4O.D.x20'	AR	
1	680110	SEALANT TAPE / TEFLON / 1/2"	AR	
2	680096	SEALANT BUTYL ALUM / GREY / 310ml CARTRIDGE	AR	
NS	680123	SEALANT BUTYL ALUM / GREY / 50GI U.S.	AR	
NS	680088	SEALANT BUTYL 692 12X203 / BLACK / 310ml CARTRIDGE	AR	
NS	680062	SEALANT BUTYL GM1012 / GREY / 45 GAL.	AR	
NS	680293	SEALANT BUTYL JS-788 932-21Y / 1 GAL.	AR	
2	680463	SEALANT CAF410 / WHITE / 310ml CARTRIDGE	AR	
2	680747	SEALANT ULTRASET TREMCO 957-100-360 310ml CARTRIDGE	AR	
2	680022	SEALANT ALUMILASTIC 6522	AR	
2	680039	SILICONE ADSIL 4809 / ALUMINIUM / 12 oz	AR	
2	680457	SILICONE CJC / CLEAR 310ml CARTRIDGE	AR	
2	680462	SILICONE CJL / ALUMINIUM 310ml CARTRIDGE	AR	
3	680026	SILICONE TUBE CAF410 / ALUMINIUM / 3 oz	AR	
3	680053	SILICONE TUBE RTV103 / BLACK / 3 oz	AR	
3	680084	SILICONE TUBE RTV102 / WHITE / 3 oz	AR	
5	680025	CAULKING STRIP 3/16" O.D. X 14'	AR	
20	N35865	ADHESIVE LOCTITE #H3101 / CREAM / 50ml	AR	
20	9985337	ADHESIVE LOCTITE #414 / CLEAR	AR	
20	684325	ADHESIVE LOCTITE #454 / CLEAR 300ml CARTRIDGE	AR	
20	N45283-01	ADHESIVE ADCHEM #1502 / WHITE / 310ml CARTRIDGE	AR	
20	N45283-02	ADHESIVE ADCHEM #1502 / WHITE / 600ml SAUSAGE	AR	
20	N45283-03	ADHESIVE ADCHEM #1502 / WHITE / 20Liters	AR	
20	N45283-04	ADHESIVE ADCHEM #1502 / WHITE / 200Liters	AR	
20	N36533	ADHESIVE 3M #TS-230 / WHITE / 297ml	AR	
20	683705	ADHESIVE CIBA #8535 / 200ml	AR	
20	683915	ADHESIVE CIBA #8535 HARDENER / CLEAR / 23Liters	AR	
20	683914	ADHESIVE CIBA #8535 RESINE / BLACK / 23Litres	AR	
20	683782	ADHESIVE CIBA #8595 / 200ml	AR	
20	684517	ADHESIVE SIMSON #ISR 70-03 / GREY / 310ml CARTRIDGE	AR	
20	685126	ADHESIVE SIMSON #ISR 70-03 / GREY / 600ml SAUSAGE	AR	

		Date:07/2024	PAGE:FM-00SB-01	
SEALANT & BUTYL				
Item#	Part	Description	QTY	Notes
20	684685	ADHESIVE SIMSON #ISR 70-03 / 310ml CARTRIDGE	AR	
20	685124	ADHESIVE SIMSON #ISR 70-03 / BLACK / 600ml SAUSAGE	AR	
20	685154	PRMER SIMSON #ISR / 500ml	AR	
20	N66410	ADHESIVE CYANOACRYLATE PERMABOND	AR	
20	680030	ADHESIVE ADCHEM #EC847 / 1 Liter	AR	
20	680066	ADHESIVE / ADBOND #5014 / 23.6ML BOTTLE	AR	
20	680130	GLUE / TO FIX ACRYLIC LETTER TO MONOGRAM 1 Liter	1	
25	682989	ANTISILICONE STANDOX / CLEAR / 4 Liters	AR	
30	N20382	BUTANE CARTRIDGE	AR	
35	N20381	FUSE SEAL STICK 1/2" FOR GLUE GUN	AR	
35	N44800	GLUE STICK 1/2" X 10"	AR	
40	N35255	INSTANT GASKET LOCTITE #30507 / BLACK / 7 oz	AR	
41	N44221	PRIMER ADHESION 3M #86A / CLEAR / 473ml	AR	
55	R085023	NEVER SEEZE LUB 1lbs	AR	
60	N39763	PRIMER ADHESION 3M #94 / CLEAR / 236.5ml	AR	
65	N25537	PRIMER LOCTITE #264 / CLEAR / CAN	AR	
65	685154	PRMER SIMSON #ISR / 500ml	AR	
65	N35481	PRIMER PLEXUS #PC-120 / 944ml	AR	
70	8862278	SEALANT DOLPHIN 6070 / YELLOW / 310ml	AR	
70	N24127	SEALANT RUBBER DOLPHIN #7031 / CLEAR / 1 gallon	AR	
70	N36987	SEALANT KLEEN-FLO #477 / RED / 300ml	AR	
75	G1014596	SEALANT/ADHESIVE DOLPHIN 7022 / GREY / 1 gallon	AR	
75	G5010123	SEALANT/ADHESIVE DOLPHIN 7025 / BLACK / 1 gallon	AR	
80	N31306	SPRAY ADHESIVE 3M SUPER #77	AR	
80	N35344	SPRAY ADHESIVE SEALREZ #S-0099 / RED	AR	
80	N25863	SPRAY ADHESIVE SEALREZ #S-0252 / RED	AR	
80	N35450	SPRAY LUBRICANT LOCTITE "MAXI-COAT" / BROWN	AR	
80	684978	SPRAY URETHANE HILTI CAN	AR	
85	N23675	GREASE "NYOGEL" ELECTRICAL / 7 LBS	AR	
90	N35480	ADHESIVE / "PLEXUS" #MA310	AR	
NS	681409	GUN APLICATOR 310ml CARTRIDGE / TOOL	AR	
NS	681411	GUN APLICATOR 2" O.D. x 14" 310ml SAUCISSE	AR	
99	683500	BOTTLE NAGENE W/NOZZEL & CAP 250ml	AR	
107	N48940	ADHESIVE ADTHANE #5655B / 500ml / RED	AR	
108	N49072	GLUE ZYTEC	AR	
109	N45500	ADHESIVE ADTHANE #5655G / RED	AR	
110	N48349	ADHESIVE PLEXUS #MA832 / GREY / 380ml CARTRIDGE	AR	
NS	680335	ANTIGRIP MIXTURE	AR	

Date:07/2024

PAGE:FM-00SB-01

SEALANT & BUTYL

Item#	Part	Description	QTY	Notes
NS	686037	SOAP, WITHOUT RUBBING SILVERWAX 224 4 Litres	AR	
NS	686036	SOAP, WITHOUT RUBBING SILVERWAX 224 20 Liters	AR	
NS	685841	SOAP, WITHOUT RUBBING SILVERWAX 224 210 Liters	AR	
113	680052	GLUE, CONTACT ADBOND 8399 4 LITER	AR	
114	682525	GLUE, CONTACT ADBOND 8399 (205 LI) 205 LITER	AR	
115	N75272	SPRAY SEALANT RUST INHIBITOR 20oz / 591ml	AR	
116	N79276	LUBRICANT OLUBE 884-4 4oz	AR	
118	N80537	ADHESIF INSULATION FLEXIBLE COLMOUSSE 8081	AR	
119	N21230	BATTERY COAT / ZEP 0108 CAN 454gr	AR	
120	680290	ADHESIVE PVC / 946ml	AR	
121	683082	ANAEROBIC RETAINING COMPOUND 50ml	AR	
122	680333	GLUE / TO FIX GASKET	AR	
123	680397	CONTACT GLUE / AEROSOL 17oz	AR	
124	680446	GLUE ADHESIVE / TO FIX CAP	AR	
125	684654	GLUE CONTACT "SCOTCH-GRIP" / 3M #1357-NEUTRAL 18.9 LITERS	AR	
126	684655	GLUE CONTACT "SCOTCH-GRIP" / 3M #1357-NEUTRAL 3.8 LITERS	AR	
127	687956	GLUE METHACRYLATE PLEXUS MA530 400 ml	AR	
128	688019	GLUE / MAPEI ECO-360 15LITERS	AR	
129	688022	SEALANT FLEXTEC 5510 183 LITERS	AR	
130	680527	SEALANT 473ml	AR	
131	680324	SEALER, ELECTRICAL CONNECTION AEROSOL / 17.75 OZ	AR	
132	684420	SCREW MARKER LOCK 90ml	AR	
133	684013	RUBBER PROTECTOR / COLOR GUARD 14.5oz	AR	
134	682175	UNDERCOATING BLACK PROTECTOR (GRAVELGUARD) 567gr	AR	A
135	685413	RUBBERIZED UNDERCOAT (GRAVELGUARD) 560gr	AR	
		A) DO NOT USE UNDERCOATING BLACK FOR PROTECTION OF ELECTRICAL CONNECTIONS, USE 684013 FOR THIS PURPOSE		

	Date:07/2024	PAGE:FM-00SP-00
SPRING EXTENSION - MISCELLANEOUS		

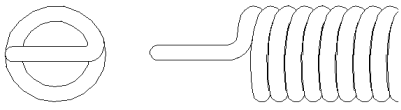

TYPE "A"

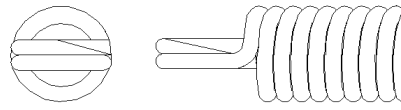

TYPE "B"

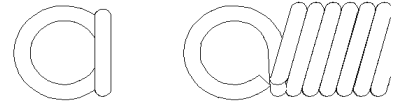

TYPE "C"

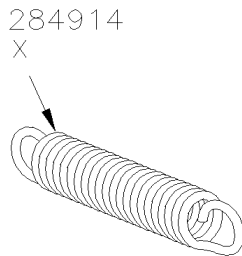
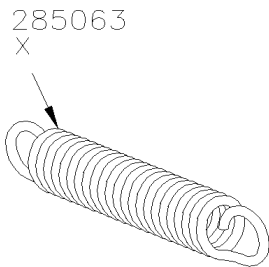
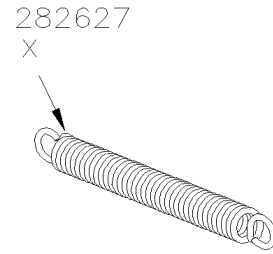
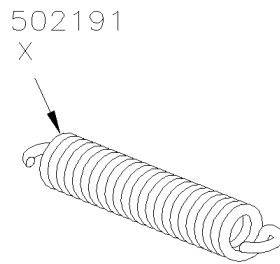
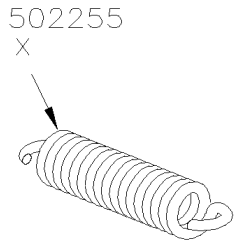
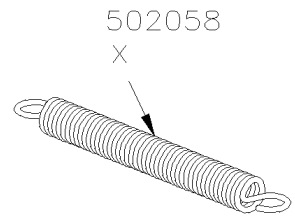
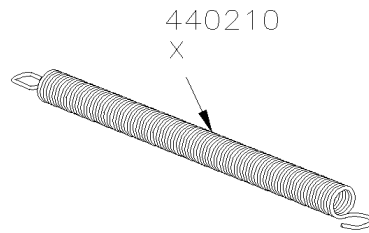
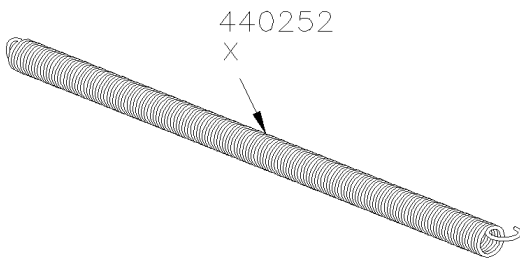

Date:07/2024

PAGE:FM-00SP-00

SPRING EXTENSION - MISCELLANEOUS

Item#	Part	Description	QTY	Notes
1	502250	SPRING EXTENSION / .240 O.D. x 2. x .031	1	
1	502092	SPRING EXTENSION / .240 O.D. x 2.5 x .034	1	
2	860446	SPRING EXTENSION / .245 O.D. x 1.515 x .031	1	
3	502155	SPRING EXTENSION / .250 O.D. x 2.5 x .024	1	
4	502832	SPRING EXTENSION / .250 O.D. x 2.5 x .032	1	
5	502041	SPRING EXTENSION / .250 O.D. x 5.750 x .025	1	
6	860751	SPRING EXTENSION / .275 O.D. x 1.65 x .047	1	
7	285063	SPRING EXTENSION / .287 O.D. x 1.562 x .051	1	
8	284914	SPRING EXTENSION / .305 O.D. x 1.562 x .051	1	
9	502183	SPRING EXTENSION / .312 O.D. x .281 x .023	1	
10	284376	SPRING EXTENSION / .312 O.D. x ? x .031	1	
11	502159	SPRING EXTENSION / .312 O.D. x 1.375 x .031	1	
12	502055	SPRING EXTENSION / .343 O.D. x 505 x .047	1	
13	550577	SPRING EXTENSION / .350 O.D. x 6.875 x .069	1	
14	282627	SPRING EXTENSION / .360 O.D x 3. X .058	1	
15	502184	SPRING EXTENSION / .360 O.D. x 1.25 x .031	1	
16	550037	SPRING EXTENSION / .366 O.D. x 3.152 x .060	1	
17	N56667	SPRING EXTENSION / .375 O.D. x 2.250 x .048	1	
17	502189	SPRING EXTENSION / .375 O.D. x 2.5 x .031	1	
18	502156	SPRING EXTENSION / .437 O.D. x 2 x .041	1	
19	502056	SPRING EXTENSION / .437 O.D. X 5.375 x .062	1	
20	502057	SPRING EXTENSION / .437 O.D. X 6.375 x .047	1	
21	502063	SPRING EXTENSION / .437 O.D. x 9 x .062	1	
22	502147	SPRING EXTENSION / .500 O.D. 3.5 x .054	1	
23	372935	SPRING EXTENSION / .500 O.D. x 1.875 x .054	1	
24	440252	SPRING EXTENSION / .500 O.D. x 10.562 x .054	1	
25	372936	SPRING EXTENSION / .500 O.D. x 2.25 x .054	1	
26	502142	SPRING EXTENSION / .500 O.D. x 3 x .072	1	
27	502178	SPRING EXTENSION / .500 O.D. x 3.5 x .054	1	
28	502148	SPRING EXTENSION / .500 O.D. x 5 x .054	1	
29	502177	SPRING EXTENSION / .500 O.D. x 505 x .054	1	
30	440210	SPRING EXTENSION / .500 O.D. x 6.750 x .062	1	
31	930219	SPRING EXTENSION / .510 O.D. x 1.261 x .063	1	
32	800296	SPRING EXTENSION / .528 O.D. x 5.225 x .105	1	
33	800312	SPRING EXTENSION / .528 O.D. x 5.41 x .118	1	
34	502058	SPRING EXTENSION / .562 O.D. X 5.25 x .081	1	
35	N56646	SPRING EXTENSION / .562 O.D. x 4 x .047	1	
35	502137	SPRING EXTENSION / .562 O.D. x 9 x .080	1	
36	610296	SPRING EXTENSION / .625 O.D. x 8.687	1	
37	502204	SPRING EXTENSION / .625 O.D. x 9.75 x .062	1	
38	520102	SPRING EXTENSION / .700 O.D. x 1.625 x .091	1	
39	502139	SPRING EXTENSION / .718 O.D. x 16.25 x .109	1	

		Date:07/2024	PAGE:FM-00SP-00	
SPRING EXTENSION - MISCELLANEOUS				
Item#	Part	Description	QTY	Notes
40	502217	SPRING EXTENSION / .750 O.D. x 3.25 x .085	1	
41	502161	SPRING EXTENSION / .750 O.D. x 3.75 x .075	1	
42	502199	SPRING EXTENSION / .750 O.D. x 4.5 x .080	1	
43	502179	SPRING EXTENSION / .750 O.D. x 5.375 x	1	
44	502070	SPRING EXTENSION / .750 O.D. x 5.75 x	1	
45	502119	SPRING EXTENSION / .812 O.D. x 9 x .080	1	
46	502255	SPRING EXTENSION / .814 O.D. x 3.14 x .148	1	
47	502191	SPRING EXTENSION / .814 O.D. x 3.975 x .148	1	
48	900469	SPRING EXTENSION / .828 O.D. x 3.010 X .104 W/3/8	1	
49	900895	SPRING EXTENSION / .828 O.D. x 3.010 X .104 W/3/8	1	
50	502206	SPRING EXTENSION / .875 O.D. x 2.875 x .031	1	
51	610290	SPRING EXTENSION / 1.125 O.D. x 8.000	1	
52	610298	SPRING EXTENSION / 1.125 O.D. x 8.000	1	
53	610297	SPRING EXTENSION / 1.125 O.D. x 8.375	1	
54	285159	SPRING EXTENSION / 1.220 O.D. x 11.61 x .177	1	
55	620875	SPRING EXTENSION / 1.250 O.D. x 8.500	1	
56	410831	SPRING EXTENSION / 1.354 O.D. x 14.80 x .224	1	
57	860525	SPRING EXTENSION / 1.800 O.D. x 6.75 x .340	1	

		Date:07/2024	PAGE:FM-00SP-01
SPRING COMPRESSION - MISCELLANEOUS			

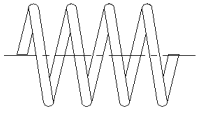

TYPE "P"

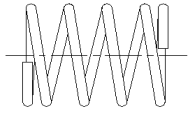

TYPE "S"

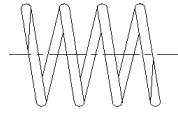

TYPE "PG"

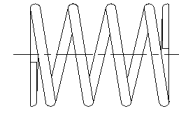

TYPE "SG"

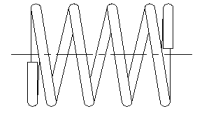

TYPE "SNG"

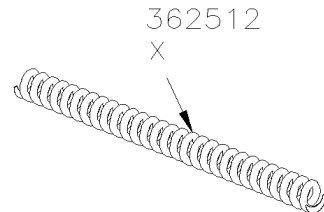
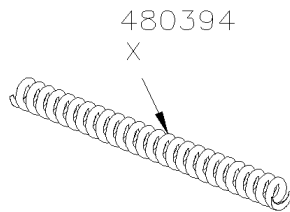
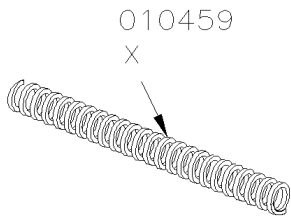
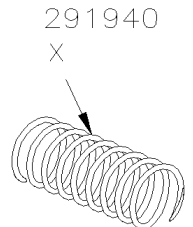
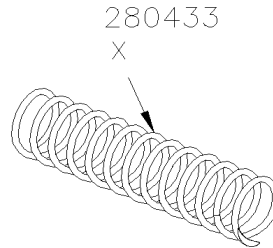
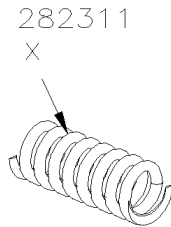
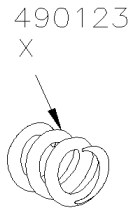
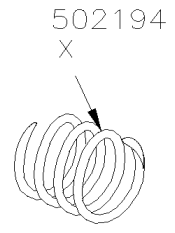
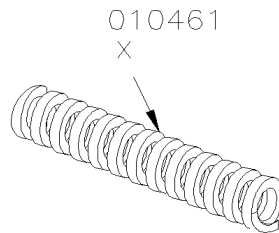
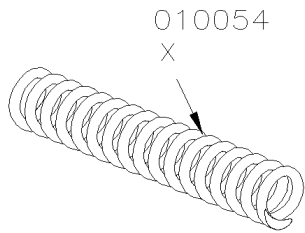

Date:07/2024

PAGE:FM-00SP-01

SPRING COMPRESSION - MISCELLANEOUS

Item#	Part	Description	QTY	Notes
1	870564	SPRING COMPRESSION / lifting .199 O.D. x .932 x .029	1	
2	790445	SPRING COMPRESSION / .212 O.D. x 1.204 x .035	1	
3	870529	SPRING COMPRESSION / discharge .217 O.D. x .520 x .025	1	
4	870528	SPRING COMPRESSION / SUCTION PLATE .228 to .200 O.D. x .260 x .0	1	
5	502162	SPRING COMPRESSION / .240 O.D. x .312 x .026	1	
6	502242	SPRING COMPRESSION / .240 O.D. x .500 x .026	1	
7	502169	SPRING COMPRESSION / .240 O.D. x 1.5 x .032	1	
8	502068	SPRING COMPRESSION / .250 O.D. x 1.5 x .032	1	
9	502067	SPRING COMPRESSION / .281 O.D. x 1.625 x .034	1	
10	502151	SPRING COMPRESSION / .300 O.D. x 1 x .032	1	
10	502934	SPRING COMPRESSION / .300 O.D. x 1 x .026	1	
11	571271	SPRING COMPRESSION / .301 O.D. x 1.430 x .064	1	
12	502059	SPRING COMPRESSION / .312 O.D. x 11.5 x .041	1	
13	362512	SPRING COMPRESSION / .312 O.D. x 3.75 x .070	1	
14	490759	SPRING COMPRESSION / .322 O.D. x 1.439 x .058	1	
15	610876	SPRING COMPRESSION / .332 TO .230 O.D. x .740 x .0	1	
16	571587	SPRING COMPRESSION / .353 O.D. x 1. x .057	1	
17	480394	SPRING COMPRESSION / .355 O.D. 3.375 x .063	1	
18	474008	SPRING COMPRESSION / .360 O.D. x .625 x .035	1	
18	471755	SPRING COMPRESSION / .360 O.D. x .750 x .035	1	
18	5021001	SPRING COMPRESSION / .360 O.D. x 1.5 x .038	1	
18	502165	SPRING COMPRESSION / .360 O.D. x 2.0 x .032	1	
19	502066	SPRING COMPRESSION / .375 O.D. x 1.875 x .034	1	
20	502060	SPRING COMPRESSION / .375 O.D. x 11.5 x .047	1	
21	530117	SPRING COMPRESSION / .375 O.D. x 4 x	1	
22	990091	SPRING COMPRESSION / .415 O.D. x 1.162 x .078	1	
23	010459	SPRING COMPRESSION / .437 O.D. x 4.62 x .062 SQ	1	
24	502146	SPRING COMPRESSION / .437 O.D. x .750 x .047	1	
25	502045	SPRING COMPRESSION / .437 O.D. x 12 x .062 SQ	1	
26	502065	SPRING COMPRESSION / .437 O.D. x 2.250 x .062	1	
26A	N85081	SPRING COMPRESSION / .480 O.D. x 1.000 x .055	1	
27	502020	SPRING COMPRESSION / .5 X .5 X 0.063	AR	
27	N57988	SPRING COMPRESSION / .500 O.D. x 2.75 x .052	1	
27	502061	SPRING COMPRESSION / .500 O.D. x 11.5 x .062	1	
27	363604	SPRING COMPRESSION / .500 O.D. x 6.25 x .062	2	
28	291940	SPRING COMPRESSION / .511 O.D. x 30 MM x .040	1	
29	291951	SPRING COMPRESSION / .511 O.D. x 46MM x .040	1	
30	560881	SPRING COMPRESSION / .540 O.D. x .360 x .029	1	
31	560714	SPRING COMPRESSION / .548 O.D. x .5 x .029	1	
32	790435	SPRING COMPRESSION / .549 O.D. x 2.590	1	
33	790449	SPRING COMPRESSION / .549 O.D. x 2.590 x .078	1	
34	502150	SPRING COMPRESSION / .600 O.D. x 1 x .055	1	

		Date:07/2024	PAGE:FM-00SP-01
SPRING COMPRESSION - MISCELLANEOUS			

Item#	Part	Description	QTY	Notes
35	480705	SPRING COMPRESSION / .600 O.D. x 1 x .055 CROMAT	1	
36	502245	SPRING COMPRESSION / .600 O.D. x 1.25 x .059	1	
37	571586	SPRING COMPRESSION / .600 O.D. x 2.205 x .065	1	
38	570162	SPRING COMPRESSION / .607 O.D. x 2. x .091	1	
39	472829	SPRING COMPRESSION / .610 O.D. x 2.18 x .072	1	
40	660447	SPRING COMPRESSION / .619 O.D. x 2.590 x .048	1	
41	502077	SPRING COMPRESSION / .625 O.D. x 1.625 x	1	
41	N81009	SPRING COMPRESSION / .625 O.D. x 2.750 x .054	1	
42	502190	SPRING COMPRESSION / .687 O.D. x .843 x .054	1	
43	502052	SPRING COMPRESSION / .687 O.D. x 10 x .062	1	
43	502062	SPRING COMPRESSION / .687 O.D. x 10 x .062	1	
44	280433	SPRING COMPRESSION / .687 O.D. x 3 x .062	1	
45	780305	SPRING COMPRESSION / .700 O.D. x .515 x .055	1	
46	282311	SPRING COMPRESSION / .700 O.D. x 940 x .105	1	
47	870534	SPRING COMPRESSION / .709 O.D. x 2.030 x .062	1	
48	502910	SPRING COMPRESSION / .720 O.D. 1.75 x .055	1	
49	502144	SPRING COMPRESSION / .720 O.D. x 2 x .062	1	
50	502181	SPRING COMPRESSION / .720 O.D. x 3 x .067	1	
50	502940	SPRING COMPRESSION / .720 O.D. x 6 x .067 SS	1	
50	502833	SPRING COMPRESSION / .720 O.D. x 1.75 x .063	1	
51	861051	SPRING COMPRESSION / .767 O.D. x 2.512 x .104	1	
52	010461	SPRING COMPRESSION / .812 O.D. x 4.62 x .156 SQ	1	
53	502047	SPRING COMPRESSION / .812 O.D. x 12 x .156 SQ	1	
54	502205	SPRING COMPRESSION / .850 O.D. x .750 x .072	1	
55	502194	SPRING COMPRESSION / .937 O.D. x 1.250 x .0109	1	
56	502210	SPRING COMPRESSION / .975 O.D. x 1.250 x .125	1	
56	502932	SPRING COMPRESSION / SS .975 O.D. x 1.250 x .125	1	
57	502157	SPRING COMPRESSION / .975 O.D. x 1.5 x .075	1	
58	502930	SPRING COMPRESSION / .975 O.D. x 1.5 x .225	1	
59	502160	SPRING COMPRESSION / .975 O.D. x 2.5 x .075	1	
60	780294	SPRING COMPRESSION / 1.062 O.D. x 2.375 x .187	1	
61	660636	SPRING COMPRESSION / 1.070 O.D. x .707 x .148	1	
62	502064	SPRING COMPRESSION / 1.093 O.D. x 1.5 x .054	1	
63	571467	SPRING COMPRESSION / 1.154 O.D. x .634 x .120	1	
64	010054	SPRING COMPRESSION / 1.160 O.D. x 6.25 x .187	1	
65	490123	SPRING COMPRESSION / 1.227 O.D. x .980 x .200	1	
66	502247	SPRING COMPRESSION / 1.250 O.D. x 2.5 x .125	1	
67	621546	SPRING, COMP. / 1.275 TO 1.675 O.D. x 1.890 x (SET OF 2)	1	
68	660143	SPRING COMPRESSION / 1.312 O.D. x .900 x .145	1	
69	660777	SPRING COMPRESSION / 1.344 O.D. x 1.441 x .130	1	
70	990093	SPRING COMPRESSION / 1.353 O.D. x 1.020 x .234	1	
71	660360	SPRING COMPRESSION / 1.700 O.D. x 1.443 x .310	1	

		Date:07/2024	PAGE:FM-00SP-01
--	--	--------------	-----------------

SPRING COMPRESSION - MISCELLANEOUS

Item#	Part	Description	QTY	Notes
72	660504	SPRING COMPRESSION / 1.725 O.D. x 1.262 x .087	1	
73	641047	SPRING COMPRESSION / 2.170 O.D. x 5.85 x .137	1	
74	610813	SPRING COMPRESSION / 2.470 O.D. x 4.5 x .148	1	
75	790520	SPRING, COMPRESSION	1	

		Date:07/2024	PAGE:FM-00SP-02
SPRING TORSION - MISCELLSNEOUS			

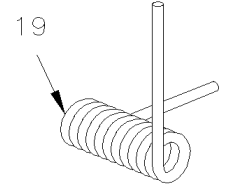
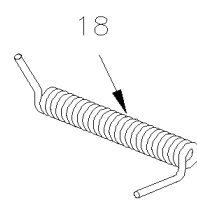
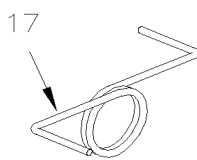
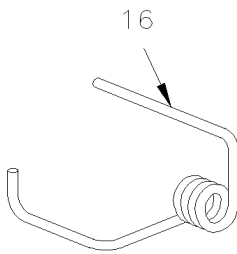
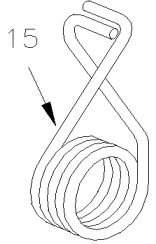
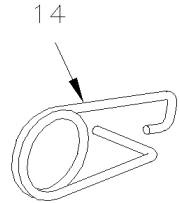
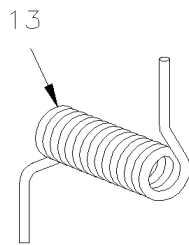
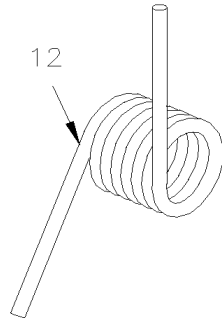
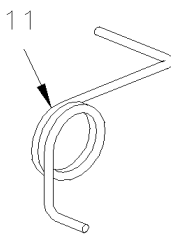
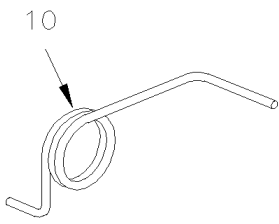
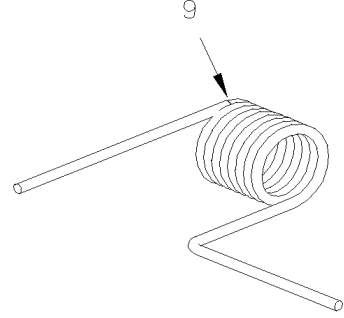
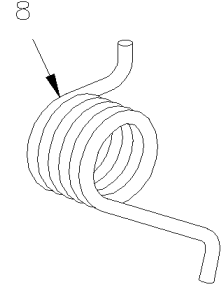
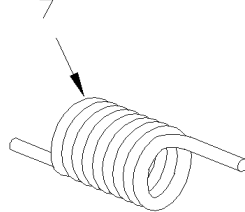
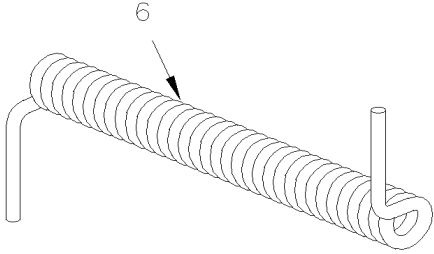
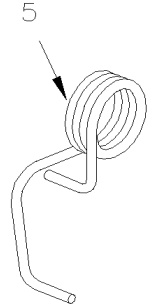
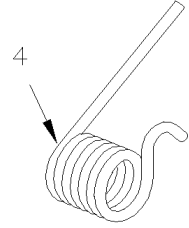
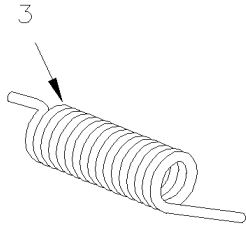
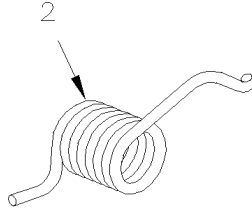
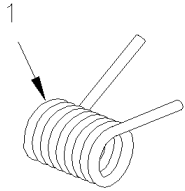

		Date:07/2024	PAGE:FM-00SP-02
SPRING TORSION - MISCELLSNEOUS			

Item#	Part	Description	QTY	Notes
1	410389	SPRING, TORSION / R.H.	1	
1	410598	SPRING, TORSION / R.H / 1.49 I.D. x .343	1	
1	410361	SPRING, TORSION / L.H.	1	
1	410597	SPRING, TORSION / L.H / 1.49 I.D. x .343	1	
2	410564	SPRING, TORSION / 1.25 I.D. x 2.027 x .250	1	
3	410645	SPRING, TORSION / R.H. / 1.594 I.D. x .343	1	
3	410644	SPRING, TORSION / L.H. / 1.594 I.D. x .343	1	
4	020439	SPRING, TORSION / 1.339 I.D. x 2.088 x .281	1	
5	N16476	SPRING, TORSION / 1 O.D. x .125 / EXTERIOR DOOR	1	
5	504519	SPRING, TORSION / 1 O.D. x .125 / EXTERIOR DOOR	1	
5	N37543	SPRING, TORSION / 1 O.D. x .093 / EXTERIOR DOOR	1	
5	G1018266	SPRING, TORSION / 1 O.D. x .125 / EXTERIOR DOOR	1	
5	504519	SPRING, TORSION / 1 O.D. x .125 / EXTERIOR DOOR	1	
6	430579	SPRING, TORSION / .140 I.D x 2.23 x .070	1	
7	286237	SPRING, TORSION / 25MM I.D. x 25.2 x .068	1	
8	502138	SPRING, TORSION / .812 O.D. x .875 X .105	1	
9	480580	SPRING, TORSION / .678 O.D. x 1. x .078	1	
10	362357	SPRING, TORSION / L.H. / .500 I.D. x .230 x	1	
11	362358	SPRING, TORSION / R.H. / .500 I.D. x .230 x	1	
12	284179	SPRING, TORSION / .780 O.D. x 1. x .105	1	
13	283465	SPRING, TORSION / .185 I.D. x .744 x .048	1	
14	283194	SPRING, TORSION / .750 I.D. x .078	1	
15	031175	SPRING, TORSION / 1 O.D. x .634 x .125	1	
16	285502	SPRING, TORSION / .625 O.D. x .629 x .125	1	
17	371135	SPRING, TORSION / .562 I.D. x .061	1	
18	502209	SPRING, TORSION / .140 I.D. x 1.86 x .063	1	
19	400739	SPRING, TORSION / .375 I.D. x .437 x .032	1	
19	473934	SPRING, TORSION / 3.19 I.D. x 38.1 x 29GA	1	
		NEXT SPRING NO DRAWING AT TIME OF PRINTING		
21	900635	SPRING, TORSION / .305 I.D. x .162 x .050	1	
22	030100	SPRING, TORSION / .314 I.D. x .045	1	
23	900632	SPRING, TORSION / .348 I.D. x .275 x .055	1	
24	860285	SPRING, TORSION / .559 I.D. x .736 x .146	1	
25	562546	SPRING, TORSION / .750 O.D. x .322 x .020	1	
26	560948	SPRING, TORSION / .867 O.D. x .254 x .021	1	
28	562545	SPRING, TORSION / .875 O.D. x .317 x .0	1	
29	560952	SPRING, TORSION / .896 O.D. x .248 x .020	1	
30	520125	SPRING, TORSION / .950 I.D. X 1.5 x .136	1	
31	480106	SPRING, TORSION /	1	
32	531380	SPRING, TORSION /	1	

		Date:07/2024	PAGE:FM-00SP-02
--	--	--------------	-----------------

SPRING TORSION - MISCELLSNEOUS

Item#	Part	Description	QTY	Notes
33	900848	SPRING, TORSION /	1	
34	N85520-1	SPRING, TORSION / .500 x 2.000 x .078 RH SS	1	
35	N85520-2	SPRING, TORSION / .500 x 2.000 x .078 LH SS	1	
36	502010	SPRING, TORSION / .187 O.D. x .750x .023	1	

	Date:07/2024	PAGE:FM-SIKA-00
SIKA PRODUCTS MISCELLANEOUS		



Date:07/2024

PAGE:FM-SIKA-00

SIKA PRODUCTS MISCELLANEOUS

Item#	Part	Description	QTY	Notes
10	683661	ACTIVATOR SIKA / CLEAR / 250ml	1	
10	N24014	ACTIVATOR SIKA / CLEAR / 250ml	1	
10	N32551	ACTIVATOR SIKA / CLEAR / 250ml	1	
10	N33319	ACTIVATOR SIKA / CLEAR / 250ml	1	
15	683368	ADHESIVE SIKA #251 / GREY / 310ml CARTRIDGE	1	
NS	683773	ADHESIVE SIKA #251 / GREY / 195 Liters	1	
20	682462	ADHESIVE SIKA #252 / BLACK / 310ml CARTRIDGE	1	
20	N22719	ADHESIVE SIKA #252 / BLACK / 310ml CARTRIDGE	1	
20	N22926	ADHESIVE SIKA #252 / BLACK / 310ml CARTRIDGE	1	
20	N24232-11	ADHESIVE SIKA #252 / BLACK / 310ml CARTRIDGE	1	
20	683083	ADHESIVE SIKA #252 / BLACK / 600 ml SAUSAGE	1	
20	N24232-12	ADHESIVE SIKA #252 / BLACK / 600ml SAUSAGE	1	
NS	N24232-13	ADHESIVE SIKA #252 / BLACK / 23 Liters	1	
20	684042	ADHESIVE SIKA #252 / WHITE / 310ml CARTRIDGE	1	
20	682462P	ADHESIVE SIKA #252 / WHITE / 310ml CARTRIDGE	1	
20	G5007725	ADHESIVE SIKA #252 / WHITE / 310ml CARTRIDGE	1	
20	N24232-01	ADHESIVE SIKA #252 / WHITE / 310ml CARTRIDGE	1	
20	N24232-02	ADHESIVE SIKA #252 / WHITE / 600ml SAUSAGE	1	
20	N24232-02-UOM	ADHESIVE SIKA #252 / WHITE / 600ml SAUSAGE (CASE 20)	1	
NS	N24232-03	ADHESIVE SIKA #252 / WHITE / 23 Liters	1	
25	N24203	ADHESIVE SIKA #254 / WHITE / 310ml CARTRIDGE	1	
25	684500	ADHESIVE SIKA #254 / WHITE / 23 Liters	1	
30	681092	ADHESIVE SIKA #255FC / BLACK / 310ml CARTRIDGE	1	
30	G5008791	ADHESIVE SIKA #255FC / BLACK / 310ml CARTRIDGE	1	
30	683288	ADHESIVE SIKA #255FC / BLACK / 600ml SAUSAGE	1	
35	683480	ADHESIVE SIKA #264 / BLACK / 310ml CARTRIDGE	1	
40	N25232	ADHESIVE SIKA #2931 / BLACK / 310ml CARTRIDGE	1	
40	N26191	ADHESIVE SIKA #2931 / GREY / 310ml CARTRIDGE	1	
40	N29507	ADHESIVE SIKA #2931 / GREY / 310ml CARTRIDGE	1	
45	N35535-01	ADHESIVE SIKA #552 / GREY / 400ml SAUSAGE	1	
NS	683447	ADHESIVE SIKATAACK PLUS / BLACK / 23 Liters	1	
50	N8800805	ADHESIVE SIKATAACK PLUS / BLACK / W/BOOSTER 310ml	1	
50	683885	ADHESIVE SIKA TACK ULTRA FAST 2 / BLACK / 325ml	1	
50	N25864	ADHESIVE SIKA TACK ULTRA FAST 2 / BLACK / 325ml	1	
50	N34643	ADHESIVE SIKA TACK ULTRA FAST 2 / BLACK / 325ml	1	
55	683481	ACCELERATOR SIKA / 310ml CARTRIDGE	1	
55	N24202	ACCELERATOR SIKA #254 / 310ml CARTRIDGE	1	
55	N24460	ACCELERATOR SIKA #254 / 310ml CARTRIDGE	1	
55	683448	ACCELERATOR SIKA / 600ml SAUSAGE	1	
55	N8800632	ACCELERATOR SIKA /	1	
60	683096	CLEANER SIKA #205 / CLEAR / 250ml	1	
60	N10844	CLEANER SIKA #205 / CLEAR / 473ml	1	

Date:07/2024

PAGE:FM-SIKA-00

SIKA PRODUCTS MISCELLANEOUS

Item#	Part	Description	QTY	Notes
60	683097	CLEANER SIKA #205 / CLEAR / 1000ml	1	
65	N24013	PRIMER SIKA #203 / CLEAR / 473ml	1	
70	685102	PRIMER SIKA #206 / BLACK / 30ml	1	
70	681091	PRIMER SIKA #206 / BLACK / 250ml	1	
70	N21161	PRIMER SIKA #206 / BLACK / 250ml	1	
70	683446	PRIMER SIKA #206 / BLACK / 1000ml	1	
75	N10843	PRIMER SIKA #209 / BLACK / 250ml	1	
80	683094	PRIMER SIKA #210T / YELLOW / 250ml	1	
80	N16224	PRIMER SIKA #210T / YELLOW / 250ml	1	
80	683095	PRIMER SIKA #210T / YELLOW / 1000ml	1	
85	683916	PRIMER SIKA #215 / CLEAR / 1000ml	1	
85	N24426	PRIMER SIKA #215 / CLEAR / 1000ml	1	
85	N8800535	PRIMER SIKA #215 / CLEAR / 30ml	1	
90	685101	REMOVER SIKA #208 / CLEAR / 1000ml	1	
90	N35250	REMOVER SIKA #208 / CLEAR / 1000ml	1	
95	N16922	SEALANT SIKA #201/ GREY / 310ml CARTRIDGE	1	
95	N19811	SEALANT SIKA #201/ BLACK / 310ml CARTRIDGE	1	
100	682176	SEALANT SIKA #221 / BLACK / 310ml CARTRIDGE	1	
100	N34439	SEALANT SIKA #221 / BLACK / 600ml SAUSAGE	1	
100	680532	SEALANT SIKA #221 / GREY / 310ml CARTRIDGE	1	
100	N16917	SEALANT SIKA #221 / GREY / 310ml CARTRIDGE	1	
100	683084	SEALANT SIKA #221 / GREY / 600 ml SAUSAGE	1	
100	681111	SEALANT SIKA #221 / GREY / 17 Liters	1	
100	N20397	SEALANT SIKA #221 / WHITE / 310ml CARTRIDGE	1	
100	R085469	SEALANT SIKA #221 / WHITE / 310ml CARTRIDGE	1	
100	N79106	SEALANT SIKA #221 / GREY ALUMINIUM / 310ml CARTRIDGE	1	
105	N44531	SEALANT SIKA #221 UV / WHITE / 310ml CARTRIDGE	1	
105	N37005	SEALANT SIKA #521 UV / WHITE / 600 ml SAUSAGE	1	
105	N68056	SEALANT SIKA #521 UV / BLACK / 600 ml SAUSAGE	1	
106	N37589	SEALANT TAPE SIKA #65-5U / WHITE / 3/16x7/8	1	
107	N36077	SIKA TOOLING AGENT ``N`` 1KG	1	
NS	681409	GUN APLICATOR 310ml CARTRIDGE / TOOL	1	
NS	683260	GUN APLICATOR 600ml SAUSAGE / TOOL	1	
111	682480	NOZZLE CARTRIDGE SIKA 310 ml	1	
111	N8880031	NOZZLE CARTRIDGE SIKA 310 ml	1	
112	683124	MIXER ADAPTOR SIKA GUN 400ml or 600ml SAUSAGE	1	
113	683654	MIXER (integrator) /	1	
114	683655	NOZZLE SHORT TRIANGULAIRE 310ml	1	
114	N8800032	NOZZLE SHORT TRIANGULAIRE 310ml	1	
115	684281	NOZZLE ADAPTOR /	1	
116	683919	MIXER INTEGRATOR / #10-24	1	

		Date:07/2024	PAGE:FM-SIKA-00
SIKA PRODUCTS MISCELLANEOUS			

Item#	Part	Description	QTY	Notes
116	N8893346	MIXER INTEGRATOR / #10-24	1	
116	684744	MIXER INTEGRATOR / #8-32	1	
NS	687960	MIXER INTEGRATOR / MS13-24 "Loctite"	1	
117	683950	HAND CLEANER SIKA	1	
NS	680536	ALCHHOL / ISOPROPANOL 205liters	1	
NS	683499	CLEANER PASTE / 23liters	1	
NS	682384	TOWEL CHIX (BOX OF 50)	1	
121	N40898	SEALANT SIKA #222	1	
122	N66314	SEALANT SIKA #219 LM / WHITE / 600ml SAUSAGE	1	
123	N56966-01	ADHESIVE SIKA #F00914 / LIMESTONE / 310ml CARTRIDGE	1	
124	N67499	ADHESIVE SIKA TACK PLUS 310ml CARTRIDGE	1	
125	N73004	SEALANT SIKA #714 / BLACK / 310ml CARTRIDGE	1	

	Date:07/2024	PAGE:FM-0TLS-00
"LOCTITE" - PRODUCT MISCELLANEOUS		

5



10



15



20



25



30



35



40

45



50



55



60



65



70



75



80



		Date:07/2024	PAGE:FM-0TLS-00
"LOCTITE" - PRODUCT MISCELLANEOUS			

85



90



95



100



105



110



115



120



125



130



135



140



		Date:07/2024	PAGE:FM-0TLS-00
"LOCTITE" - PRODUCT MISCELLANEOUS			

Item#	Part	Description	QTY	Notes
5	9985283	THREAD LOCKER LOCTITE #242 / BLUE / 250ml		
10	685072	THREAD LOCKER LOCTITE #243 / BLUE / 5ml		
10	680038	THREAD LOCKER LOCTITE #243 / BLUE / 50ml		
15	688910	THREAD LOCKER LOCTITE #262 / RED / 250ml		
15	N25539	THREAD LOCKER LOCTITE #262 / RED / 250ml		
20	N43245	THREAD LOCKER LOCTITE #266 / RED-ORANGE / 250ml		
25	680100	THREAD LOCKER LOCTITE #271 / RED / 250ml		
30	N22120	THREAD LOCKER LOCTITE #272 / RED / 50ml		
35	N24226	THREAD LOCKER LOCTITE #592 / WHITE / 250ml		
40	N33096	ADHESIVE HOT MELT LOCTITE #3632 / WHITE / 300ml		
45	N34061	ADHESIVE EPOXY LOCTITE #E-00NS / CLEAR / 50ml		
50	N33111	THREAD LOCKER LOCTITE #E-20HP / YELLOW / 400ml		
55	N64183	THREAD SEALANT LOCTITE #425 / BLUE / 25gr		
55	N35329	THREAD SEALANT LOCTITE #425 / BLUE / 250 ml		
60	N37086	THREAD SEALANT LOCTITE #565 / WHITE / 250ml		
65	680107	THREAD SEALANT LOCTITE #567 / WHITE / 50ml		
65	680098	THREAD SEALANT LOCTITE #567 / WHITE / 250ml		
70	N24018	THREAD SEALANT LOCTITE #569 / BROWN / 250ml		
75	N34762	THREAD SEALANT LOCTITE #571 / BROWN / 250 ml		
80	N24900	SEALER GE SILICONES #RTV5223 / BLACK / 300ml		
80	N24900-02	SEALER GE SILICONES #RTV5229 / GRAY / 300ml		
80	N24900-01	SEALER GE SILICONES #RTV5222 / WHITE / 300ml		
85	688914	PRIMER LOCTITE #7649 1.75 oz		
90	685252	GLUE MS POLYMER LOCTITE 5570 (CLEAR) 300ml CARTRIDGE		
90	687957	GLUE MS POLYMER TEROSON MS 9399 / 400ml CARTRIDGE		
90	685387	GLUE MS POLYMER TEROSON MS 9399 / 400ml CARTRIDGE		
95	687961	GLUE MS POLYMER TEROSON MS 9399 / "A" 21 Liters		
95	685385	GLUE MS POLYMER TEROSON MS 9399 / "A" 14.8 Liters		
NS	687962	GLUE MS POLYMER TEROSON MS 9399 / "B" 21 Liters		
95	685386	GLUE MS POLYMER TEROSON MS 9399 / "B" 14.8 Liters		
100	687958	MIXER QUADRO 10.7MM W/"V" ADAPTOR / "B"		
105	687960	MIXER INTEGRATOR / MS13-24 "Loctite"		
105	683919	MIXER INTEGRATOR / #10-24		
105	N8893346	MIXER INTEGRATOR / #10-24		
105	684744	MIXER INTEGRATOR / #8-32		
110	687955	PRIMER PLEXUS #PC-120 / 944ml		
110	N35481	PRIMER PLEXUS #PC-120 / 944ml		
115	684743	GLUE METHACRYLATE PLEXUS MA832GB 380 ml		
120	687959	PRIMER TEROSTAT 450 1000ml		
125	687963	PRIMER TEROSTAT 8511 1000ml		
130	N49150	ADHESIVE EPOXY LOCTITE E-00NS / 400ml		
135	N60561	SEALER / DARK PUIRPLE #515		

		Date:07/2024	PAGE:FM-0TLS-00
--	--	--------------	-----------------

"LOCTITE" - PRODUCT MISCELLANEOUS

Item#	Part	Description	QTY	Notes
140	680459	ADHESIVE CYANOACRYLATE LOCTITE 404 Quick Set(TM)		
141	N66815	LUBRICANT KRYTOX RFE PFPE LOCTITE 29710		
143	N69136	THREAD SEALANT PASTE LOCTITE 5810A		
144	N74760	THREAD LOCKER LOCTITE #577 / RED		
145	N75204	ADHESIVE URETHANE GREY LOCTITE 5510		
146	680869	THREAD SEALANT LOCTITE #554 / REFRIG. / 250ml		
147	680042	GLUE LOCTITE 430 BOTTLE 1OZ		
148	N66410	ADHESIVE CYANOACRYLATE PERMABOND		
149	680537	GLUE, PLEXUS MA830 380 ML		

	Date:07/2024	PAGE:FM-00SM-00
SWITCH - MISCELLANEOUS		

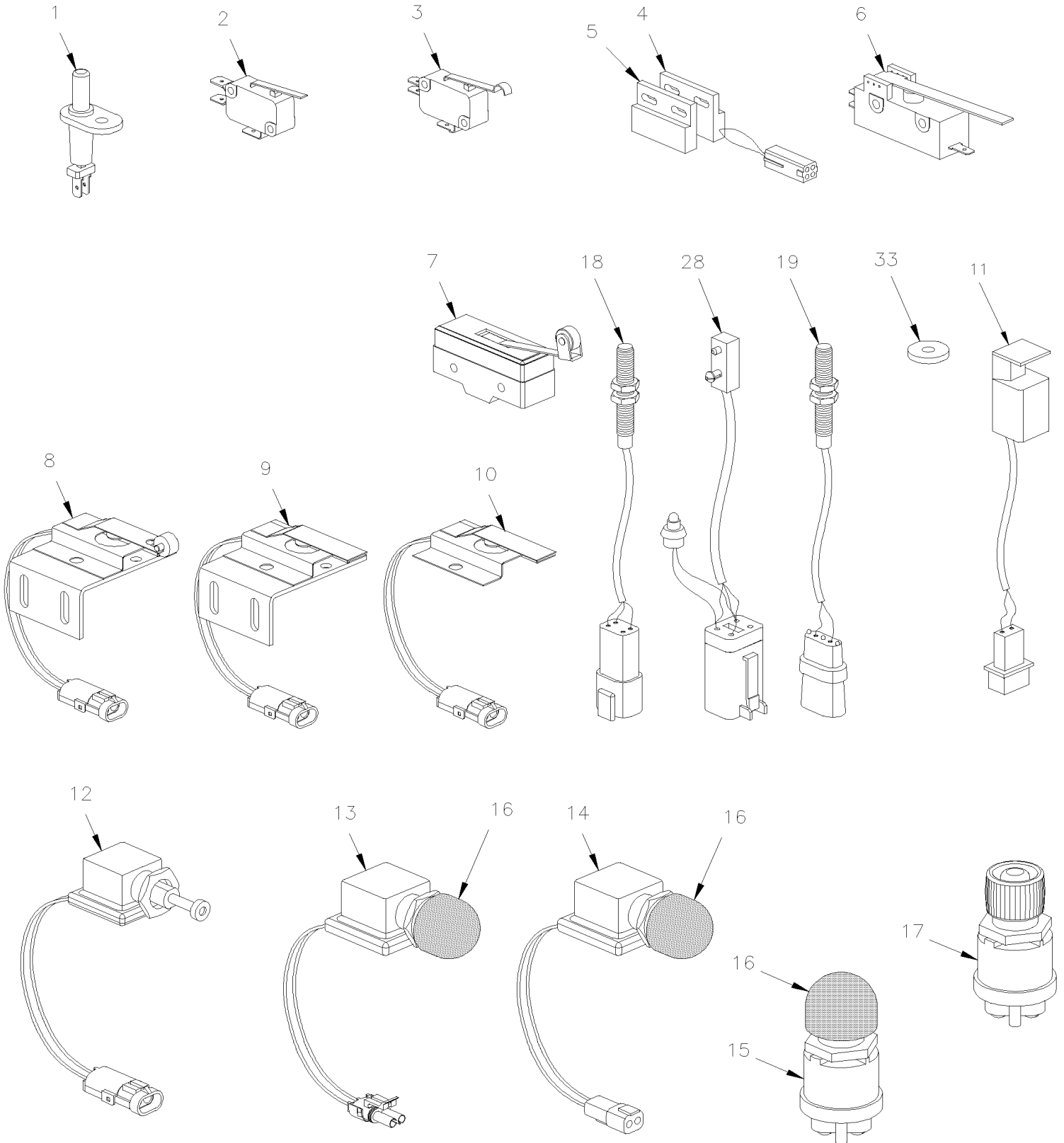

	Date:07/2024	PAGE:FM-00SM-00
SWITCH - MISCELLANEOUS		

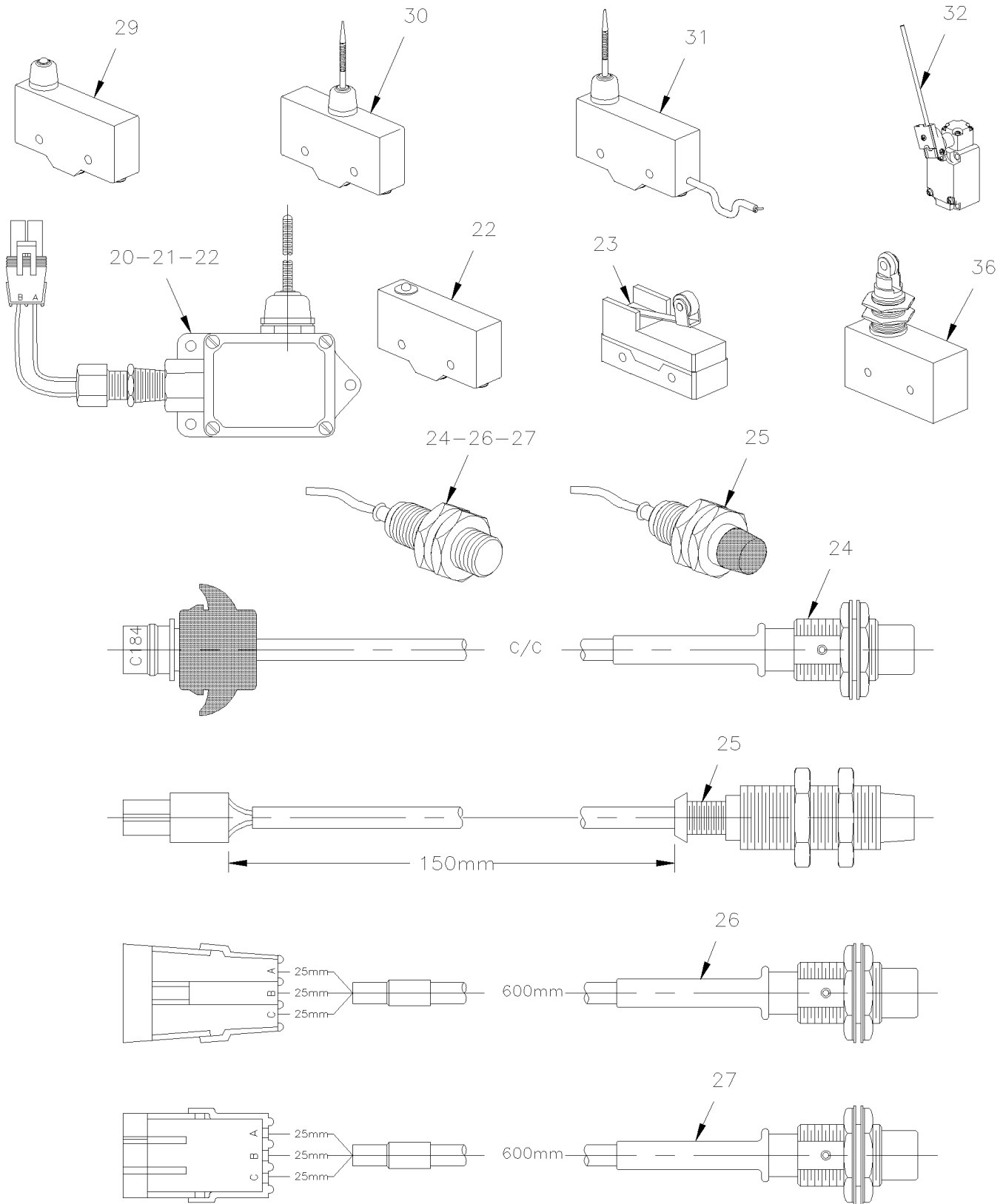

	Date:07/2024	PAGE:FM-00SM-00
SWITCH - MISCELLANEOUS		

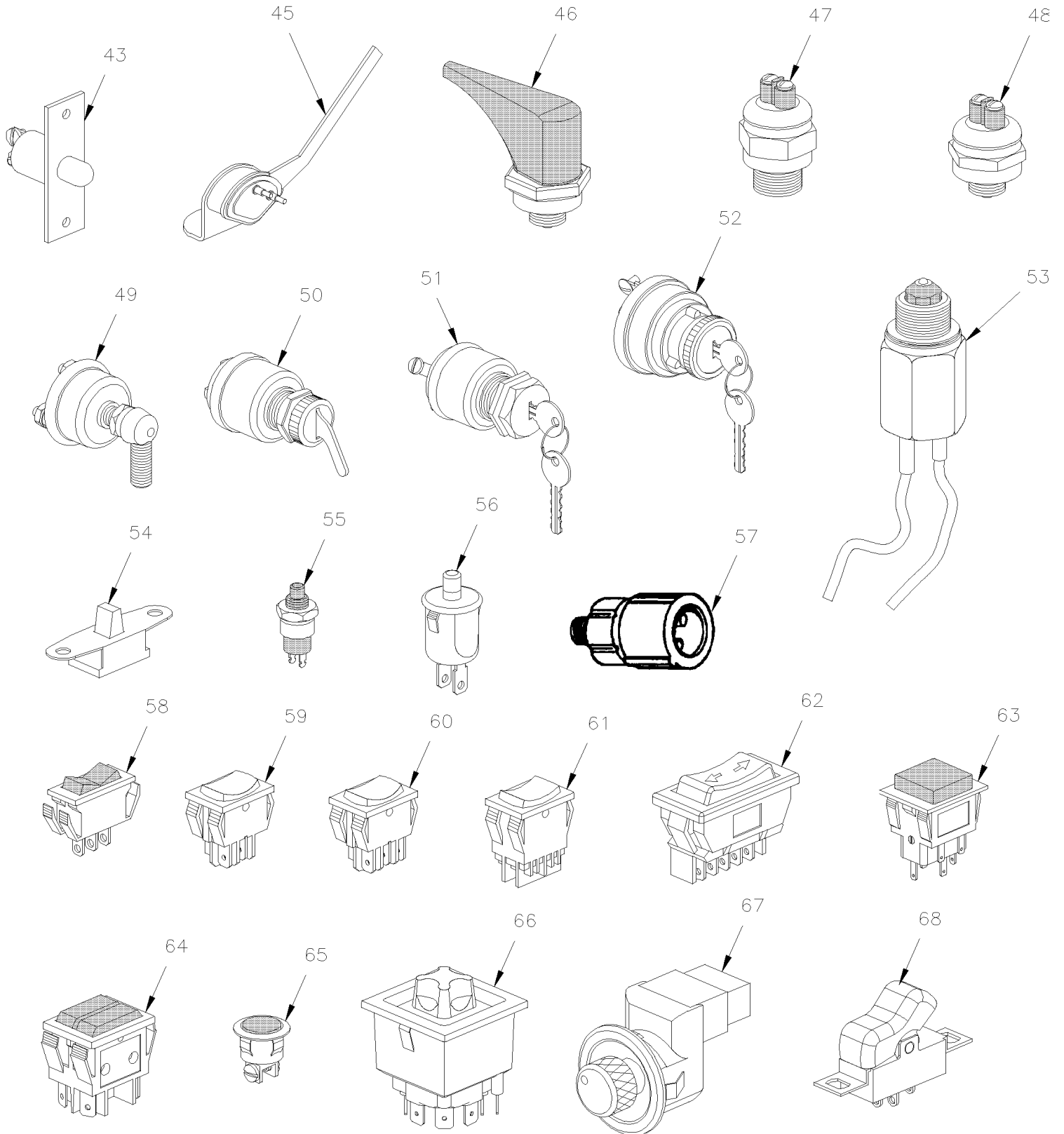

	Date:07/2024	PAGE:FM-00SM-00
SWITCH - MISCELLANEOUS		

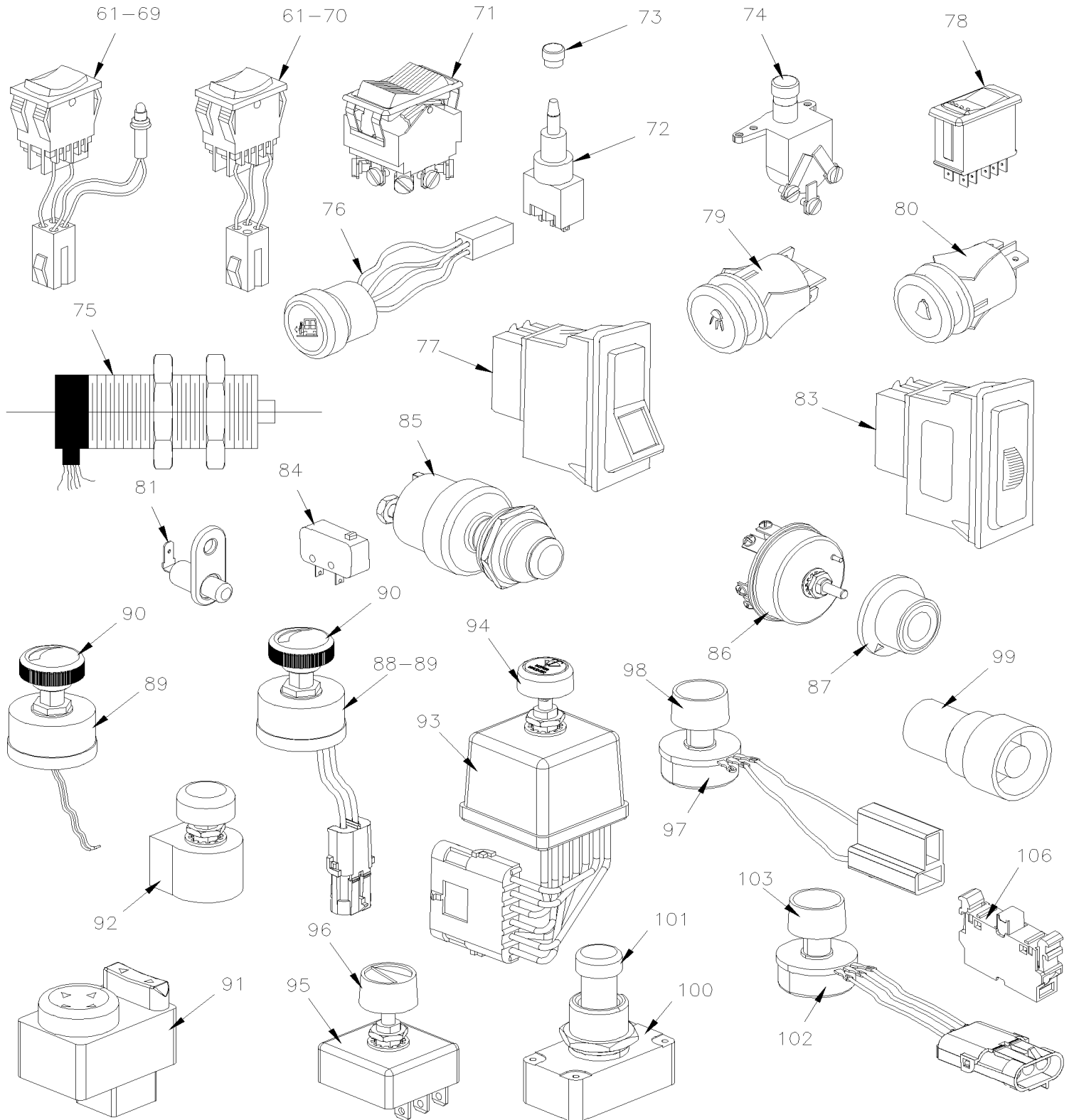

	Date:07/2024	PAGE:FM-00SM-00
SWITCH - MISCELLANEOUS		

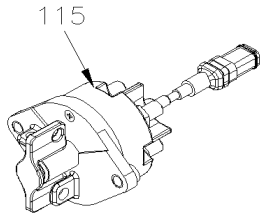
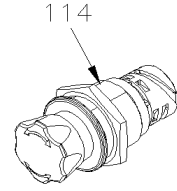
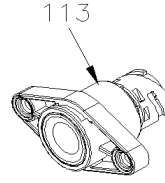
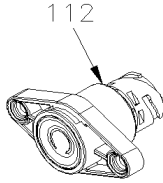
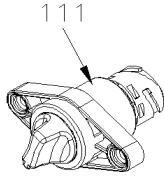
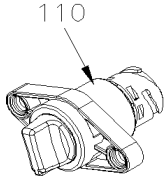

Date:07/2024

PAGE:FM-00SM-00

SWITCH - MISCELLANEOUS

Item#	Part	Description	QTY	Notes
1	562303	SWITCH / S.P.S.T. / N.C.	AR	G
1	563464	SWITCH / S.P.S.T. / N.C. / W/RUBBER BOOT	AR	
2	561677	MICRO SWITCH	AR	
2	N26090	MICRO SWITCH	1	
3	562096	MICRO SWITCH	AR	
4	064678	SWITCH MAGNETIC ASSY W/TAPE DUAL LOCK	AR	
4	064360	. SWITCH MAGNETIC ASSY	AR	
4	562640	. . SWITCH MAGNETIC	AR	
4	N29383	SWITCH MAGNETIC ASSY	AR	
4	N31404	. SWITCH MAGNETIC	1	
5	064679	MAGNET SENSOR ASSY W/TAPE DUAL LOCK	AR	
5	562641	. MAGNET	AR	
6	560725	MICRO SWITCH	AR	
6	G5002406	MICRO SWITCH	AR	D
7	561109	MICRO SWITCH	AR	
7	563326	PUSH BUTTON / OPERATOR / BLACK	1	
8	064090	MICRO SWITCH ASSY	AR	
9	063215	MICRO SWITCH ASSY	AR	
10	062924	MICRO SWITCH ASSY	AR	
11	285490	LIMITING REED SWITCH ASSY S.P.S.T. N.O. / W/ 1 3/4" CYLINDER	AR	
. NS	780570	. LIMITING REED SWITCH ASSY S.P.S.T. N.O. / W/ 1 3/4" CYLINDER	1	
. NS	560900	. CONNECTOR / COM. MATE-N-LOCK / PH 2C / AMP 1-480319-0	1	
. NS	560853	. PIN TERMINAL / 24-18 / AMP 60618-1	2	
11	780594	LIMITING REED SWITCH ASSY S.P.S.T. N.O. / W/ 2" CYLINDER	AR	
12	064090	MICRO SWITCH ASSY	AR	
12	562476	. SWITCH S.P.S.T. / N.C.	AR	
13	064554	SWITCH ASSY W/CONNECTOR	AR	
13	562484	. SWITCH S.P.S.T. / N.C.	AR	
14	064555	SWITCH ASSY	AR	
14	562484	. SWITCH S.P.S.T. / N.C.	AR	
15	560267	SWITCH, PUSH BUTTON S.P.S.T. / N.O.	AR	
. NS	561891	. CAP RUBBER	1	
16	561891	. CAP RUBBER	AR	
17	560266	SWITCH, PUSH BUTTON S.P.S.T. / N.O. WITH SCREW	AR	
17	N27111	SWITCH, PUSH BUTTON S.P.S.T. / N.O. WITH TAB TERMINAL	AR	
18	064060	SWITCH PROXIMITY ASSY	AR	
18	562475	. SWITCH PROXIMITY / S.P.S.T. / N.C. (2 WIRES	1	
18	065040	SWITCH PROXIMITY ASSY	AR	
18	562950	. SWITCH PROXIMITY / S.P.D.T. / W/3 WIRES	1	
18	066080	SWITCH PROXIMITY ASSY / TEETH READER SLIDE OUT	AR	
18	563321	. SWITCH PROXIMITY / S.P.S.T. / W/2 WIRES / TEETH READER SLIDE OUT	1	
18	N29382-01	SWITCH PROXIMITY ASSY / "RAMP-IN"	AR	

		Date:07/2024	PAGE:FM-00SM-00
SWITCH - MISCELLANEOUS			

Item#	Part	Description	QTY	Notes
18	N29382-02	SWITCH PROXIMITY ASSY / "RAMP-OUT"	AR	
18	N31403	. SWITCH PROXIMITY / S.P.S.T. M5	1	
18	N33398	SWITCH PROXIMITY / S.P.S.T. M18	AR	
19	065011	SWITCH PROXIMITY ASSY	AR	
. NS	562950	. SWITCH PROXIMITY / S.P.D.T. / W/3 WIRES	1	
. NS	561566	. CONNECTOR / WEATHER PACK / PH 2C / BLACK / PED 12010973	1	
NS	068053	SWITCH PROXIMITY WITH LED ASSY	AR	
. NS	564176	. SWITCH PROXIMITY / S.P.D.T. / W/3 WIRES W/LED	1	
20	131000	SWITCH ASSY / FRONT KNEELING	AR	
21	561705	. SWITCH, KNEELING MICRO SWITCH ASSY	AR	
22	562410	. . MICRO SWITCH	AR	
NS	062094	. CABLE ASSY	AR	
23	562206	MICRO SWITCH / D.P.S.T.	AR	
24	131166	SWITCH PROXIMITY ASSY 700MM	AR	
24	562130	. SWITCH PROXIMITY / S.P.S.T. / N.O. /(3 WIRE	AR	
24	131535	SWITCH PROXIMITY ASSY 1520MM	AR	
24	131483	SWITCH PROXIMITY ASSY 1483MM	AR	
24	131059	SWITCH PROXIMITY ASSY 835MM	AR	C
24	562702	. SWITCH PROXIMITY / S.P.S.T. / N.O. /(3 WIRES)	AR	
25	283931	SWITCH PROXIMITY ASSY 150MM	AR	
25	562233	. SWITCH PROXIMITY / S.P.S.T. / N.C. /(4 WIRES)	AR	
26	131153	SWITCH PROXIMITY ASSY 600MM	AR	
26	562130	. SWITCH PROXIMITY / S.P.S.T. / N.O. /(3 WIRE	AR	
27	131482	SWITCH PROXIMITY ASSY 600MM	AR	
27	562702	. SWITCH PROXIMITY / S.P.S.T. / N.O. /(3 WIRES)	AR	
27	564418	. SWITCH PROXIMITY / S.P.S.T. / N.O. /(3 WIRES)	AR	
28	066079	LIMITING REED SWITCH ASSY W/LED S.P.D.T. / W/SLIDE OUT	AR	
. NS	563426	. HALL EFFECT SENSOR	1	
. NS	830122	. LED GREEN / 24VOLTS / L-41-1302-5100A	1	
. NS	562477	. CONNECTOR / DT SERIES / SH 4C / GRAY / DEUTSCH DT06-4S	1	
28	066270	LIMITING REED SWITCH ASSY W/LED S.P.D.T. / W/SLIDE OUT	AR	
. NS	563426	. HALL EFFECT SENSOR	1	
. NS	563452	. LED GREEN / 5VOLTS	1	
. NS	562477	. CONNECTOR / DT SERIES / SH 4C / GRAY / DEUTSCH DT06-4S	1	
28	066852	LIMITING REED SWITCH ASSY W/LED S.P.D.T. / W/SLIDE OUT	AR	
. NS	563426	. HALL EFFECT SENSOR	1	
. NS	563452	. LED GREEN / 5VOLTS	1	
. NS	562477	. CONNECTOR / DT SERIES / SH 4C / GRAY / DEUTSCH DT06-4S	1	
28	066852	LIMITING REED SWITCH ASSY W/LED S.P.D.T. / W/SLIDE OUT	AR	
. NS	563426	. HALL EFFECT SENSOR	1	
. NS	563452	. LED GREEN / 5VOLTS	1	
. NS	562477	. CONNECTOR / DT SERIES / SH 4C / GRAY / DEUTSCH DT06-4S	1	

		Date:07/2024	PAGE:FM-00SM-00
SWITCH - MISCELLANEOUS			

Item#	Part	Description	QTY	Notes
28	067588	LIMITING REED SWITCH ASSY W/2 LEDS S.P.D.T. / W/SLIDE OUT	AR	
. NS	563426	. HALL EFFECT SENSOR	2	
. NS	563452	. LED GREEN / 5VOLTS	2	
. NS	562477	. CONNECTOR / DT SERIES / SH 4C / GRAY / DEUTSCH DT06-4S	1	
29	560648	MICRO SWITCH	AR	
30	562343	MICRO SWITCH ASSY WITH FLEX	AR	
31	061736	SWITCH ASSY	AR	
31	510294	. MICRO SWITCH	AR	
32	062257	SWITCH ROTATIVE ASSY	AR	
32	561800	. MICRO SWITCH	AR	
33	562949	MAGNET ROUND .200x.700 DIA	AR	E
36	560581	MICRO SWITCH	AR	
43	560263	SWITCH / S.P.S.T. / N.C.	AR	
45	060338	SWITCH DOOR LIGHT	AR	
45	560261	. SWITCH / S.P.S.T. / N.C.	AR	
46	561012	PROTECTOR, TRANS. SWITCH	AR	
47	561019	SWITCH / NEUTRAL N.O. / W/MANUAL TRANSMISSION	AR	
48	560632	SWITCH / BACK-UP N.C. / W/MANUAL TRANSMISSION	AR	
49	561541	SWITCH, 12 V. POWER DISCONNECT	AR	
49	N24366	SWITCH, POWER DISCONNECT /	AR	
50	562146	SWITCH, IGNITION / KEYLESS (ACC-OFF-IGN-START)	AR	
50	565888	SWITCH, IGNITION / KEYLESS (OFF-IGN-START)	AR	
51	560880	SWITCH / OFF-ON / S.P.S.T. / KEY	AR	
51	561085	SWITCH, IGNITION / CODE CH	AR	
52	562147	SWITCH, IGNITION / CODE 801	AR	
. NS	780003	. KEY, IGNITION SWITCH CODE 801	1	
52	562148	SWITCH, IGNITION / CODE 802	AR	
. NS	780004	. KEY, IGNITION SWITCH CODE 802	1	
52	562151	SWITCH, IGNITION / CODE 803	AR	
. NS	780006	. KEY, IGNITION SWITCH CODE 803	1	
52	562150	SWITCH, IGNITION / CODE 804	AR	
. NS	780007	. KEY, IGNITION SWITCH CODE 804	1	
52	562152	SWITCH, IGNITION / CODE 805	AR	
. NS	780008	. KEY, IGNITION SWITCH CODE 805	1	
52	562149	SWITCH, IGNITION / CODE 806	AR	
. NS	780009	. KEY, IGNITION SWITCH CODE 806	1	
53	560633	SWITCH / NEUTRAL N.C. / W/AUTO TRANS	AR	
54	560251	SWITCH / OFF-ON / S.P.S.T.	AR	
55	562642	SWITCH / S.P.S.T. / N.O.	AR	A
56	560260	SWITCH / S.P.S.T. / N.C.	AR	S
57	560639	SWITCH / BACK-UP N.O. / W/AUTO TRANS	AR	
58	560913	SWITCH / OFF-ON / S.P.D.T. / BLACK	AR	A

Date:07/2024

PAGE:FM-00SM-00

SWITCH - MISCELLANEOUS

Item#	Part	Description	QTY	Notes
58	563441	SWITCH / M/ON-OFF-M/ON / S.P.D.T / BLACK	AR	A
59	562490	SWITCH / OFF-ON / S.P.S.T. / WHITE	AR	A
59	563083	SWITCH / OFF-ON / S.P.S.T. / BLACK	AR	
60	562491	SWITCH / OFF-ON / S.P.S.T. / RED ILLUMINATI	AR	A
61	562109	SWITCH / ON-ON / S.P.S.T.	AR	A
62	562111	SWITCH / ON-OFF-ON/ S.P.D.T./REVERSE POLARITY	AR	
. NS	562110	. SWITCH / ON-OFF-ON/ S.P.D.T./REVERSE POLARITY / TORRIX 102256	1	
62	N8881401	SWITCH / ON-OFF-ON/ S.P.D.T./REVERSE POLARITY	AR	
. NS	562110	. SWITCH / ON-OFF-ON/ S.P.D.T./REVERSE POLARITY / TORRIX 102256	1	
63	562257	SWITCH / M/ON / D.P.S.T. / WITH BULB	AR	S
63	G1013464-001	SWITCH / MOMENTANY / S.P.D.T / "DIAGNOSTIC"	AR	
63	G1013464-002	SWITCH / MOMENTANY / D.P.D.T / "OPERATE"	AR	
63	G1013464-003	SWITCH / MOMENTANY / S.P.D.T / "OVERRIDE"	AR	
63	G1013464-004	SWITCH / ALT / S.P.D.T / "ON - OFF"	AR	
63	G1013464-005	SWITCH / ALT / S.P.D.T / "PUSH TO TEST"	AR	
64	561564	SWITCH, HOSTESS & STOP	AR	
64	562965	SWITCH TAPE / S.P.S.T. / N. O.	AR	
65	561124	SWITCH / S.P.S.T. / N.O. / RED PUSH BUTTON	AR	
65	560692	SWITCH / S.P.S.T. / N.O. / WHITE PUSH BUTTON	AR	
65	562301	SWITCH / S.P.S.T. / N.O. / WHITE	AR	
66	562075	SWITCH, MIRROR / SQUARE / W/24V BULB	AR	S
66	N15510	SWITCH, MIRROR / SQUARE / W/24V BULB	AR	
. NS	N8889796	. KNOB	1	
66	G5003574	SWITCH, MIRROR / SQUARE / W/12V BULB	AR	
. NS	N8889796	. KNOB	1	
66	561184	. BULB / 1.2 WATT-12VOLTS / SAE# 2721	1	
66	N27066	. BULB / 1.2WATT-12VOLTS / SAE# 2721	1	
67	562748	SWITCH, MIRROR / ROUND	AR	
67	G5008445	SWITCH, MIRROR / SQUARE / RIGHT HAND	AR	
67	G1077966	SWITCH, MIRROR / SQUARE / RIGHT HAND	AR	
67	G1075640	SWITCH, MIRROR / SQUARE / RIGHT HAND	AR	
67	G5008446	SWITCH, MIRROR / SQUARE / LEFT HAND	AR	
67	G1077968	SWITCH, MIRROR / SQUARE / LEFT HAND	AR	
67	G1075641	SWITCH, MIRROR / SQUARE / LEFT HAND	AR	
68	830132	SWITCH / ON-ON / S.P.S.T. / READING LIGHT	AR	A
69	063058	SWITCH ASSY W/CONNERTOR & LED	AR	
70	062809	SWITCH ASSY W/CONNERTOR	AR	
71	561260	SWITCH / M/ON-OFF-M/ON 3 P.D.T. as shown	AR	D
71	561934	SWITCH / ON - ON / 4 P.D.T. as shown	AR	D
71	563380	SWITCH / M/ON-OFF-M/ON S P.D.T BLACK	AR	S
71	563547	SWITCH / M/ON-OFF-M/ON D P.D.T WHITE	AR	D
71	196844	SWITCH / M/ON-OFF-M/ON S P.D.T WHITE	AR	S

		Date:07/2024	PAGE:FM-00SM-00
SWITCH - MISCELLANEOUS			

Item#	Part	Description	QTY	Notes
72	560977	SWITCH / ON-ON / S.P.S.T.	AR	
73	560978	BUTTON SWITCH	AR	
74	560494	SWITCH / DIMER / FOOT	AR	
74	G5005227	SWITCH / DIMER / FOOT	AR	
. NS	12015793	. CONNECTOR / WEATHER PACK / SH 3C / BLACK / PED 12015793	1	
. NS	12010182	. SOCKET TERMINAL / 16-14 / PED 12010182	3	
. NS	12010293	. CABLE SEAL / GRAY / PED 12010293	3	
74	N28019-02	SWITCH / DIRECTIONAL / FOOT / ASSY	AR	
. NS	12010973	. CONNECTOR / WEATHER PACK / PH 2C / BLACK / PED 12010973	1	
. NS	12089040	. PIN TERMINAL / 20-18 / PED 12089040	2	
. NS	12015323	. CABLE SEAL / GREEN / PED 12015323	2	
. NS	1994085	. SWITCH W/2 WIRES SEALED	1	
74	560770	SWITCH / DIRECTIONAL / FOOT	AR	
74	1994132	SWITCH / DIRECTIONAL / FOOT	AR	
74	563842	SWITCH / DIRECTIONAL / FOOT / ASSY	AR	
74	565913	SWITCH / DIRECTIONAL / FOOT / ASSY	AR	
74	563524	SWITCH / DIRECTIONAL / FOOT / ASSY	AR	
75	861369	SWITCH - L.H. CONSOLE - BUS	AR	
76	562801	SWITCH / DOOR CLOSE	AR	
76	563043	SWITCH / DOOR CLOSE	AR	
76	563084	SWITCH / DOOR CLOSE	AR	
76	563578	SWITCH / DOOR CLOSE	AR	
76	562802	SWITCH / DOOR OPEN	AR	
76	563044	SWITCH / DOOR OPEN	AR	
76	563085	SWITCH / DOOR OPEN	AR	
76	563579	SWITCH / DOOR OPEN	AR	
77	FM-00SR-01	ROCKER SWITCHS & INSERT - "SWF"		
78	FM-00SR-02	ROCKER SWITCHS & CAP - "EATON NGR"		
78	FM-00SR-03	ROCKER SWITCHS & CAP - "CARLING"		
79	830158	SWITCH / OFF-ON / S.P.S.T. / READING LIGHT	AR	
80	830159	SWITCH / OFF-M/ON / S.P.S.T. / CHIME	AR	
81	561563	SWITCH / S.P.S.T. / N.C.	AR	G
83	N20473	POTENTIOMETER WIPER / INTERMITTENT	AR	
84	563097	MICRO SWITCH / N.C.	AR	
85	1996097	SWITCH, PUSH BUTTON S.P.S.T.	AR	
85	G1005786	SWITCH, PUSH BUTTON S.P.S.T.	AR	
86	G5007523	SWITCH MASTER	AR	
87	N22516	KNOB SWITCH / BLACK	AR	
87	2031302	KNOB SWITCH / BLACK	AR	
87	0700028	KNOB SWITCH / BLACK	AR	
88	N33893	RHEOSTAT CONTROL 12V W/CONNECTOR	AR	
. NS	N28460	. RHEOSTAT CONTROL 12V	1	

Date:07/2024

PAGE:FM-00SM-00

SWITCH - MISCELLANEOUS

Item#	Part	Description	QTY	Notes
. . NS	N8890268	. . KNOB SWITCH / BLACK	1	
. NS	561566	. CONNECTOR / WEATHER PACK / PH 2C / BLACK / PED 12010973	1	
. NS	561786	. CABLE SEAL / GRAY / PED 15324980	2	
. NS	12124582	. PIN TERMINAL / 16-14 / PED 12124582	2	
89	N28460	. RHEOSTAT CONTROL 12V	1	
. NS	N8890268	. . KNOB SWITCH / BLACK	1	
90	N8890268	. . KNOB SWITCH / BLACK	1	
91	N32306	SWITCH, MIRROR	AR	
92	N34635	RHEOSTAT / 0 - 4.3 OHMS 6 AMP	AR	
92	N8885414	RHEOSTAT / 0 - 4.3 OHMS 6 AMP	AR	
93	N32386	SWITCH WIPER / 24V W/CONNECTOR REV.: E	AR	
. NS	N30450	. SWITCH WIPER / 24V	1	
. . NS	N8890755	. . KNOB SWITCH WIPER / BLACK	1	
. NS	563383	. CONNECTOR / WEATHER PACK / PH 6C / BLACK / PED 12010975	1	
. NS	561786	. CABLE SEAL / GRAY / PED 15324980	6	
. NS	12124582	. PIN TERMINAL / 16-14 / PED 12124582	6	
93	N30450	. SWITCH WIPER / 24V	1	
. NS	N8890755	. . KNOB SWITCH WIPER / BLACK	1	
93	N8890755	. . KNOB SWITCH WIPER / BLACK	1	
93	N35961-01	SWITCH WIPER / 24V W/CONNECTOR	AR	
93	N8892695	. SWITCH WIPER / 24V	1	
93	N8890755	. . KNOB SWITCH WIPER / BLACK	1	
93	N44292	SWITCH WIPER / 24V W/CONNECTOR REV.:F	AR	
. NS	N30450	. SWITCH WIPER / 24V	1	
. . NS	N8890755	. . KNOB SWITCH WIPER / BLACK	1	
. NS	563383	. CONNECTOR / WEATHER PACK / PH 6C / BLACK / PED 12010975	1	
. NS	561786	. CABLE SEAL / GRAY / PED 15324980	6	
. NS	12124582	. PIN TERMINAL / 16-14 / PED 12124582	6	
93	N8894650	. SWITCH WIPER / 24V	1	
93	N8890755	. . KNOB SWITCH WIPER / BLACK	1	
93	N22887	SWITCH WIPER / 12V W/CONNECTOR	1	
93	8129834	. KNOB SWITCH WIPER / BLACK	1	
93	065614	ROT. BUTTON ASY, WIPER & WASH	1	
. NS	563828	. SWITCH WIPER / 24V	1	
. . NS	N8890755	. . KNOB SWITCH WIPER / BLACK	1	
94	N8890755	KNOB SWITCH WIPER / BLACK	AR	
94	8129834	KNOB SWITCH WIPER / BLACK	AR	
95	G5007794	SWITCH ROTARY 4 POSITIONS	AR	
96	G5008320	. KNOB SWITCH / BLACK & SILVER	1	
96	N8882055	. KNOB SWITCH / BLACK & SILVER	1	
97	N19827	RHEOSTAT W/CONNECTOR / 10 OHMS 2 WATTS	AR	
97	N15375	. RHEOSTAT / 10 OHMS 2 WATTS	1	

		Date:07/2024	PAGE:FM-00SM-00
SWITCH - MISCELLANEOUS			

Item#	Part	Description	QTY	Notes
98	N19826	KNOB SWITCH / BLACK & SILVER	AR	
99	N32987-01	SWITCH, PUSH BUTTON S.P.S.T. / N.C. W/CABLE 60"	AR	
99	N32987-02	SWITCH, PUSH BUTTON S.P.S.T. / N.C. W/CABLE 6"	AR	
99	068286	SWITCH, PUSH BUTTON S.P.S.T. / N.C.		
. NS	563824	. SWITCH / PUSH BUTTON / EMERGENCY	1	
99	N34122	SWITCH, PUSH BUTTON S.P.D.T. / N.C./N.O.	A	
100	N22064	SWITCH, PUSH BUTTON S.P.S.T. / N.O.	AR	
101	N14048	SEAL BOOT	AR	
102	N30261	RHEOSTAT W/CONNECTOR / 500 OHMS 2.25WATTS	AR	
102	N30112	. RHEOSTAT / 500 OHMS 2.25WATTS	1	
102	N34076-01	RHEOSTAT W/CONNECTOR / 50 OHMS 2WATTS	AR	
102	N33520	. RHEOSTAT / 50 OHMS 2WATTS	1	
103	N19826	KNOB SWITCH / BLACK & SILVER	AR	
NS	560270	SWITCH, DISCONNECT 24VOLTS	1	
NS	G5009283	SWITCH, DISCONNECT 24VOLTS	1	
NS	6967453	SWITCH, DISCONNECT 24VOLTS	1	
NS	196153	SWITCH, DISCONNECT 24VOLTS	1	
NS	195874	SWITCH, DISCONNECT 24VOLTS	1	
NS	195953	SWITCH, DISCONNECT 24VOLTS	1	
NS	N28817	SWITCH, DISCONNECT 24VOLTS // DOUBLE	1	
106	N82649	SWITCH, CONTACT / N.C. / ABB MCBH-02	1	
110	560010	ROTARY SWITCH BLACK SERIES DS	1	
111	560012	ROTARY SWITCH DS SERIES	1	
112	560013	PUSH BUTTON / GREEN WHITH LED, TS SERIES	1	
113	560038	PUSH BUTTON / 2 POLES BLACK	1	
114	560259	ENGINE SHUT DOWN SWITCH	1	
115	566032	BATTERRY SWITCH 2 X 500A + 2 X AUX.	1	
116	N76209	PUSH BUTTON / SPDT / BLACK	1	
		A) SOLDER LUGS		
		C) W/OUT GROMMET		
		D) WITH SCREWS		
		E) USE WITH ITEM #19		
		G) GROUND BODY		
		S) SPADE TERMINAL .250"		

	Date:07/2024	PAGE:FM-00SR-00
PUSH BUTTON SWITCHS - "TORIX" / "PAV"		

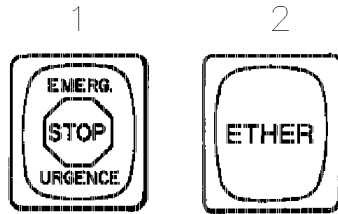

TYPE II
OFF-M/ON / S.P.S.T.

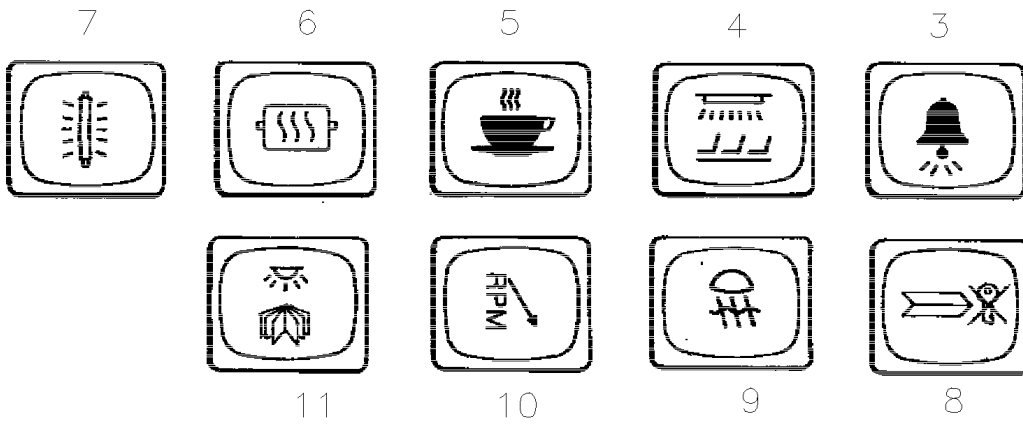
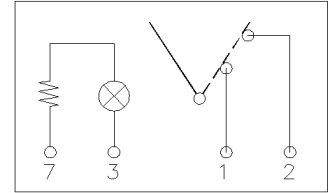

TYPE III
OFF-ON / D.P.S.T.

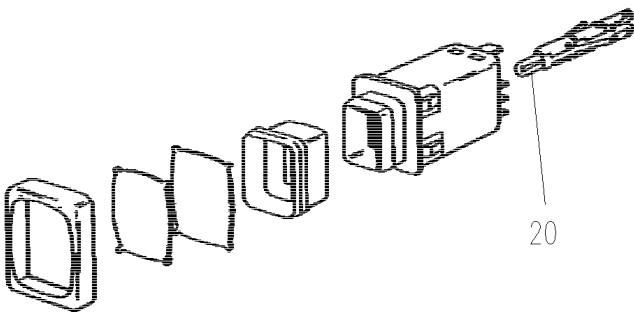
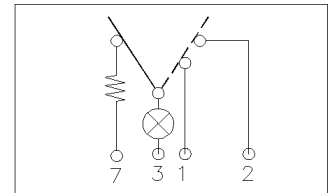

TYPE IV
ON-M/OFF / S.P.S.T.

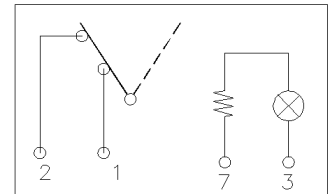

TYPE V
OFF-ON-ON S.P.D.T.

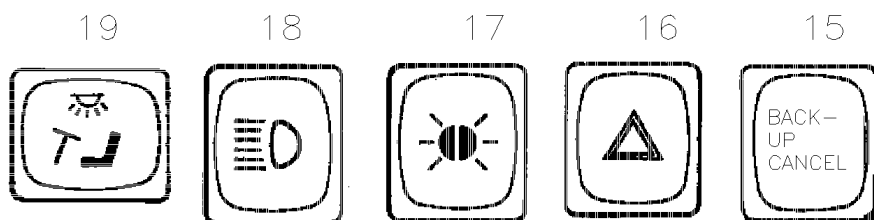
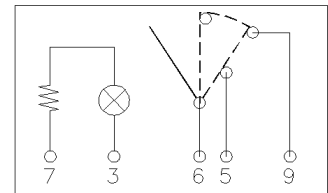

TYPE VI
ON-ON / D.P.D.T.

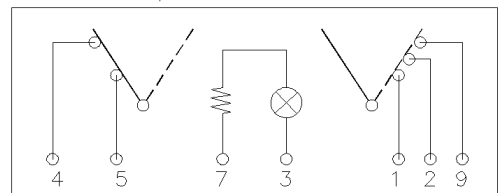

Date:07/2024

PAGE:FM-00SR-00

PUSH BUTTON SWITCHS - "TORIX" / "PAV"

Item#	Part	Description	QTY	Notes
1	561049	SWITCH, EMERGENCY STOP	1	
1	561507	SWITCH, EMERGENCY STOP	1	
2	561062	SWITCH, ETHER	1	
2	561495	SWITCH, ETHER	1	
3	561058	SWITCH, PASSENGER'S CHIME	1	
3	561498	SWITCH, PASSENGER'S CHIME	1	
4	561057	SWITCH, INTERIOR LIGHTING	1	
4	561499	SWITCH, INTERIOR LIGHTING	1	
5	561059	SWITCH, GALLEY	1	
5	561497	SWITCH, GALLEY	1	
6	561060	SWITCH, HEATED MIRROR	1	
6	561505	SWITCH, HEATED MIRROR	1	
7	561061	SWITCH, FLUORESCENT LIGHTING	1	
7	561496	SWITCH, FLUORESCENT LIGHTING	1	
8	561055	SWITCH, DOOR LOCK	1	
8	561494	SWITCH, DOOR LOCK	1	
9	561050	SWITCH, FOG LAMPS	1	
9	561506	SWITCH, FOG LAMPS	1	
10	561048	SWITCH, FAST IDLE	1	
10	561508	SWITCH, FAST IDLE	1	
11	561051	SWITCH, READING LAMPS	1	
11	561504	SWITCH, READING LAMPS	1	
12	561052	SWITCH, BLINKER	1	
12	561503	SWITCH, BLINKER	1	
13	561126	SWITCH, DOOR LOCK OVERULE	1	
13	561509	SWITCH, DOOR LOCK OVERULE	1	
14	561047	SWITCH, JACOB'S / PUSH BUTTON	1	
15	561447	SWITCH, BACK-UP CANCEL	1	
16	561063	SWITCH, HAZARD LIGHT	1	
16	561207	SWITCH, HAZARD LIGHT	1	
16	561500	SWITCH, HAZARD LIGHT	1	
17	561054	SWITCH, CLEARENCE LIGHT	1	
17	561206	SWITCH, CLEARENCE LIGHT	1	
17	561501	SWITCH, CLEARENCE LIGHT	1	
18	561053	SWITCH, HEADLAMP	1	
18	561205	SWITCH, HEADLAMP	1	
18	561502	SWITCH, HEADLAMP	1	
19	561056	SWITCH, DRIVER,S LIGHT	1	
19	561510	SWITCH, DRIVER'S LIGHT	1	
20	561123	. BULB / 1 WATT-24VOLTS / SAE# 2741	AR	
NS	561099	CONNECTOR / TAB HOUSING 9C / TORRIX 202250	AR	

		Date:07/2024	PAGE:FM-00SR-00	
PUSH BUTTON SWITCHS - "TORIX" / "PAV"				
Item#	Part	Description	QTY	Notes
NS	561101	TAB TERMINAL / 16-14 / TORRIX 5.0MM	AR	

	Date:07/2024	PAGE:FM-00SR-01
ROCKER SWITCHS & INSERT - "SWF"		

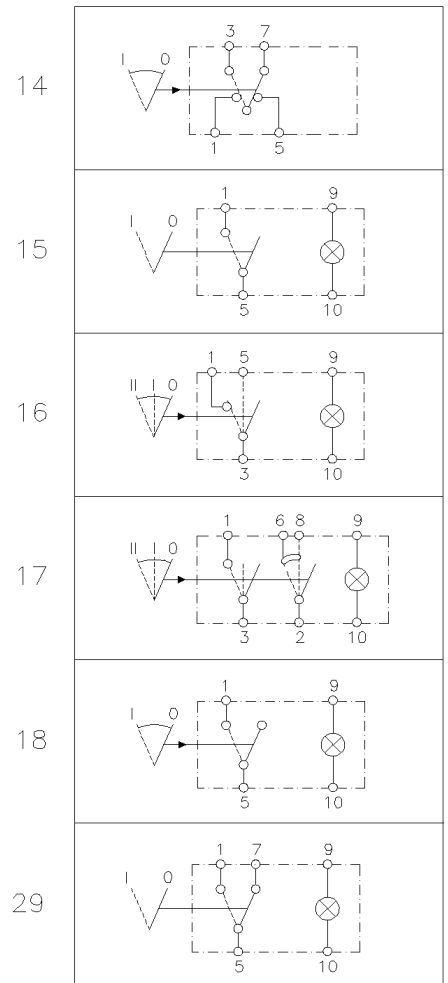
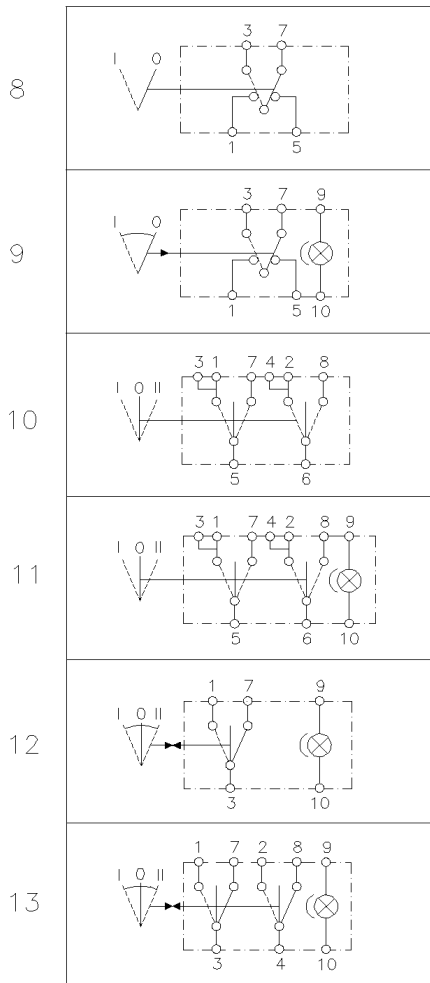
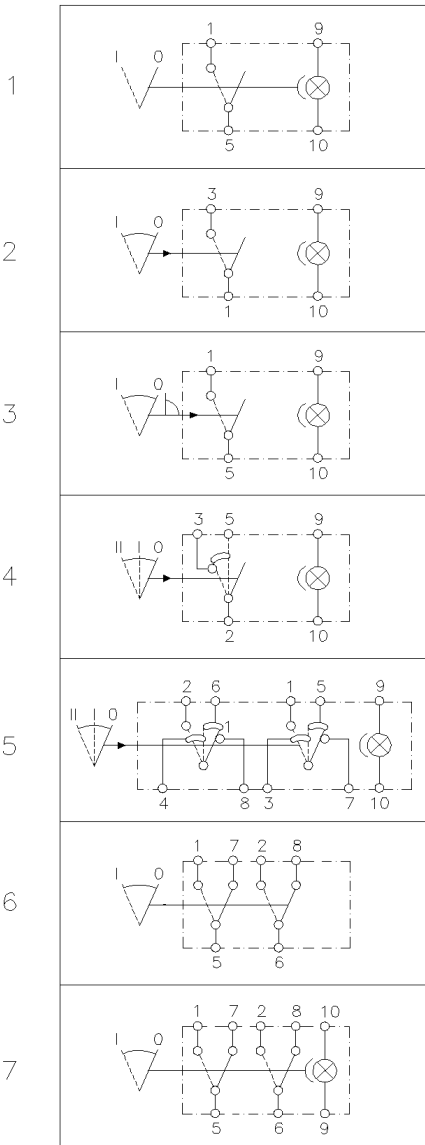
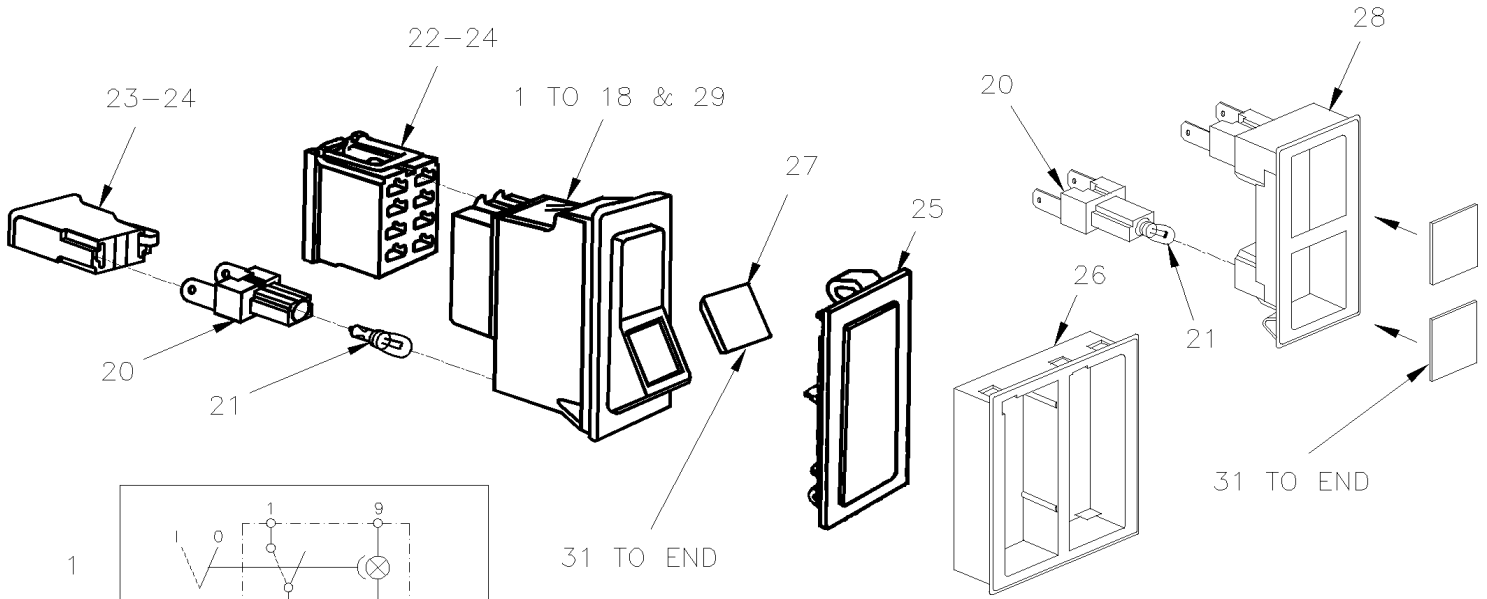

Date:07/2024

PAGE:FM-00SR-01

ROCKER SWITCHS & INSERT - "SWF"

31 	32 	33 EMERG. STOP URGENCE	34 ETHER	35 	36 	37 ON OFF	38 SET RES
39 	40 	41 H2O	42 JACOB LO/HI	43 A/C	44 	45 DOCK OFF CORN	46
47 	48 	49 RPM	50 	51 	52 ANTI SKID	53 ANTI JACK	54 A/C AUX
55 OVERRIDE	56 	57 	58 HI BOY KNEELING	59 	60 	61 	62
63 F R	64 	65 	66 SUN VISOR	67 	68 	69 	70
71 DEST.	72 	73 	74 TAG UNLOAD	75 SET	76 RES	77 CRUISE	78 -FRONT -F./R. -REAR
79 	80 UP DOWN	81 	82 	83 	84 	85 	86
87 	88 	89 	90 	91 	92 	93 	94
95 BACK UP CAMERA	96 VIDEO	97 LOW DOCK	98 MIC	99 GALLEY	100 TV VIDEO	101 T.T. TEST	102

Date:07/2024

PAGE:FM-00SR-01

ROCKER SWITCHS & INSERT - "SWF"

Item#	Part	Description	QTY	Notes
1	561468	SWITCH / OFF-ON S.P.S.T.	AR	24V
2	561470	SWITCH / OFF-M/ON S.P.S.T.	AR	24V
3	561471	SWITCH / OFF-M/ON W/LOCK S.P.S.T.	AR	24V
4	561520	SWITCH / OFF-ON-ON SERIES S.P.D.T.	AR	24V
5	561614	SWITCH / OFF-ON-ON D.P.D.T / CH-OVER	AR	24V
6	561066	SWITCH / ON-ON / D.P.D.T. / CH-OVER W/O BULB	AR	
7	561472	SWITCH / ON-ON / D.P.D.T. / CH-OVER	AR	24V
8	561065	SWITCH / ON-ON / D.P.D.T. / SELECTOR W/O BULB	AR	
NS	N10242	SWITCH / ON-ON / D.P.D.T. / SELECTOR W/BULB	AR	24V L
9	561554	SWITCH / ON-ON / D.P.D.T. / SELECTOR	AR	24V
10	561064	SWITCH / ON-OFF-ON D.P.D.T. / W/O BULB	AR	
11	561483	SWITCH / ON-OFF-ON D.P.D.T.	AR	24V
12	561475	SWITCH / M/ON-OFF-M/ON / S.P.D.T. CH-OVER	AR	24V
13	561613	SWITCH / M/ON-OFF-M/ON D.P.D.T.	AR	24V
14	561452	SWITCH / ON-M/ON D.P.D.T. W/O BULB	AR	
15	N23715	SWITCH / OFF-ON / S.P.S.T	AR	12V
15	N10240	SWITCH / OFF-ON / S.P.S.T	AR	24V
16	N23716	SWITCH / OFF-ON-ON / S.P.D.T. CH-OVER	AR	12V
16	N10241	SWITCH / OFF-ON-ON / S.P.D.T. CH-OVER	AR	24V
17	N23717	SWITCH / ON-ON / D.P.D.T. CH-OVER	AR	12V
17	N10243	SWITCH / ON-ON / D.P.D.T. CH-OVER	AR	24V
18	N23718	SWITCH / OFF-M/ON S.P.S.T.	AR	12V
18	N10244	SWITCH / OFF-M/ON S.P.S.T.	AR	24V
NS	N10245	SWITCH / OFF-M/ON D.P.S.T.	AR	24V L
NS	N24968	SWITCH - L.H. CONSOLE - BUS	AR	
19	N20473	POTENTIOMETER WIPER / INTERMITTENT	AR	
20	561892	. SOCKET ASSY W/BULB 24V 596.710.	AR	
21	561123	. . BULB / 1 WATT-24VOLTS / SAE# 2741	AR	
21	561184	BULB / 1.2 WATT-12VOLTS / SAE# 2721	AR	
21	562336	BULB / 1.2 WATT-24VOLTS / SAE# 8-A106	AR	
22	561107	CONNECTOR / TAB HOUSING 8C / SWF 596.289	AR	
22	N11939	CONNECTOR / TAB HOUSING 8C / SWF 596.289	AR	
23	561837	CONNECTOR / TAB HOUSING 2C / SWF 913.328	AR	
23	N11905	CONNECTOR / TAB HOUSING 2C / SWF 913.328	AR	
24	561108	TAB RECEPTACLE TERMINAL / 18-14 / AMP 42238-2	AR	
25	561088	COVER, SWITCH HOLE	AR	
25	N16012	COVER, SWITCH HOLE	AR	
26	562077	MOUNTING FRAME (FOR 2 SWITCHES) 594.802BH	AR	
26	N10236	MOUNTING FRAME (FOR 3 SWITCHES)	AR	
26	N10237	MOUNTING FRAME (FOR 6 SWITCHES)	AR	
27	561087	INSERT / BLACK	AR	
27	561461	INSERT / GREEN	AR	

Date:07/2024

PAGE:FM-00SR-01

ROCKER SWITCHS & INSERT - "SWF"

Item#	Part	Description	QTY	Notes
27	561462	INSERT / RED	AR	
27	561487	INSERT / BLACK	AR	
28	N17951	PILOT LAMP ASSY W/2 BULBS	AR	
29	N25088	SWITCH / ON-ON / S.P.S.T	AR	
31	062985	INSERT / GREEN / ID & CLEARANCE	AR	
32	062986	INSERT / GREEN / PASSENGER CHIME	AR	
33	063037	INSERT / RED / EMERGENCY STOP	AR	
34	062987	INSERT / GREEN / ETHER	AR	
35	062996	INSERT / GREEN / LOCKING DOOR	AR	
36	062997	INSERT / GREEN / HEATED SEAT	AR	
37	062998	INSERT / GREEN / OFF/ON (CRUISE CONTROL)	AR	
38	062999	INSERT / GREEN / SET/RES	AR	
39	062988	INSERT / GREEN / GENERAL LIGHT	AR	
40	062989	INSERT / GREEN / FLUORESCENT	AR	
41	062990	INSERT / GREEN / WATER PUMP	AR	
42	062991	INSERT / GREEN / "JACOB" BRAKE	AR	
43	063000	INSERT / GREEN / CLUTCH A/C	AR	
44	063001	INSERT / GREEN / BACK-UP ALARM (CANCEL)	AR	
45	063002	INSERT / GREEN / DOCK-OFF-CORN	AR	
46	063003	INSERT / GREEN / LUGGAGE DOOR LOCK	AR	
47	062992	INSERT / GREEN / GALLEY	AR	
48	062993	INSERT / RED / WARNING LIGHT / HAZARD	AR	
49	062994	INSERT / GREEN / FAST IDLE	AR	
50	062995	INSERT / GREEN / DRIVER'S LIGHT	AR	
51	N.P.N.	INSERT / YELLOW / FRONT KNEELING	AR	4
52	N.P.N.	INSERT / YELLOW / ANTI-SKID	AR	4
53	063004	INSERT / YELLOW / ANTI JACK KNIFE	AR	
54	063005	INSERT / GREEN / A/C AUXILIARY	AR	
55	063012	INSERT / RED / ENGINE OVERRIDE	AR	
56	063013	INSERT / GREEN / MASTER SWITCH / CUT OFF	AR	
57	063034	INSERT / GREEN / STARTER SWITCH	AR	
58	063014	INSERT / GREEN / KNEELING / HI-BUOY	AR	
59	063006	INSERT / GREEN / REAR DOOR	AR	
60	063007	INSERT / GREEN / FRONT DOOR	AR	
61	N.P.N.	INSERT / GREEN / STEP REMOTE	AR	4
62	N.P.N.	INSERT / GREEN / DRIVER'S SPEAKER	AR	4
63	063040	INSERT / GREEN / DOOR FRONT/REAR	AR	
64	063015	INSERT / GREEN / HEAT / A/C	AR	
65	063016	INSERT / GREEN / FRESH AIR DAMPER	AR	
66	063017	INSERT / GREEN / SUN VISOR	AR	
67	063038	INSERT / GREEN / ADJUSTMENT MIRROR L.H.	AR	
68	063039	INSERT / GREEN / ADJUSTMENT MIRROR R.H.	AR	

Date:07/2024

PAGE:FM-00SR-01

ROCKER SWITCHS & INSERT - "SWF"

Item#	Part	Description	QTY	Notes
69	N.P.N.	INSERT / GREEN / HEATER	AR	4
70	N.P.N.	INSERT / GREEN / DEFOGGER	AR	4
71	063018	INSERT / GREEN / DESTINATION SIGN	AR	
72	063019	INSERT / GREEN / L.H. CONTAINER (GALLEY)	AR	
73	063020	INSERT / GREEN / R.H. CONTAINER (GALLEY)	AR	
74	063487	INSERT / GREEN / UP/DOWN (LEVEL-LOW)	AR	
75	063008	INSERT / GREEN / SET (CRUISE CONTROL)	AR	
76	063009	INSERT / GREEN / RESUME (CRUISE CONTROL)	AR	
77	063010	INSERT / GREEN / CRUISE (CRUISE CONTROL)	AR	
78	063011	INSERT / GREEN / FRONT / REAR (SPEAKER)	AR	
79	064168	INSERT / GREEN / SOUND INDIVIDUAL	AR	
80	064173	INSERT / GREEN / UP/DOWN (LEVEL-LOW)	AR	
81	063192	INSERT / GREEN / HEATING WINDSHIELD	AR	
82	063022	INSERT / GREEN / WINDSHIELD WASHER (UPPER)	AR	
83	063021	INSERT / GREEN / WIPER (UPPER)	AR	
84	063023	INSERT / GREEN / FOG LAMP	AR	
85	063024	INSERT / GREEN / INTERIOR LAMP	AR	
86	063041	INSERT / GREEN / LUGGAGE LAMP	AR	
87	063029	INSERT / GREEN / PREHEATER	AR	
88	063031	INSERT / GREEN / READING LAMP	AR	
89	063030	INSERT / GREEN / MIRROR HEATER	AR	
90	063025	INSERT / GREEN / UPPER DEFROST	AR	
91	390796	INSERT / GREEN / PLATFORM IN ACTION WCL	AR	
92	063026	INSERT / GREEN / DRIVER'S WINDOW (UP-DOWN)	AR	
93	063027	INSERT / GREEN / FAN	AR	
94	063028	INSERT / GREEN / RETARDER	AR	
95	063032	INSERT / GREEN / BACK UP CAMERA	AR	
96	063033	INSERT / GREEN / VIDEO	AR	
97	063035	INSERT / GREEN / LOW DOCKING	AR	
98	063155	INSERT / GREEN / MICROPHONE	AR	
99	N.P.N.	INSERT / GREEN / GALLEY	AR	4
100	N.P.N.	INSERT / GREEN / TV/VIDEO	AR	4
101	064462	INSERT / TALE TELL TEST	AR	
102	065143	INSERT / SPEAKER	AR	
102	064369	INSERT / RECIRCULATING AIR	AR	
201	N10248	INSERT / AMBER / DRIVER'S LIGHT	AR	
202	N10255	INSERT / AMBER / FAN	1	
203	N10261	INSERT / AMBER / ENGINE STOP	AR	
204	N16002	INSERT / AMBER / FARE BOX LIGHT	1	
205	N16003	INSERT / AMBER / PASSENGER CHIME	1	
206	N16007	INSERT / AMBER / DOME LIGHT	1	
207	N16154	INSERT / AMBER / FAN SPEED	1	

		Date:07/2024	PAGE:FM-00SR-01
ROCKER SWITCHS & INSERT - "SWF"			

Item#	Part	Description	QTY	Notes
208	N16968	INSERT / AMBER / HEATING SYSTEM OFF	1	
209	N16969	INSERT / AMBER / HEATING SYSTEM RESET	1	
210	N17946	INSERT / AMBER / STOP REQUEST	1	
211	N20789	INSERT / AMBER / TRANSFER MACHINE	1	
212	N24966	INSERT / AMBER / SPEAKER	1	
213	N24967	INSERT / AMBER / A/C	1	
214	N25087	INSERT / AMBER / DRIVER'S SPEAKER	1	
215	N25788-01	INSERT / AMBER / CLEANER	1	
216	N25788-02	INSERT / AMBER / UNDER SEAT LIGHT	1	
217	N25788-03	INSERT / RED / ENGINE STOP	1	
218	N25788-04	INSERT / AMBER / TRANSMISSION DIAGNOSTIC	1	
219	N25788-05	INSERT / AMBER / DRIVER'S FAN	1	
220	N25788-06	INSERT / AMBER / DOME LIGHT ON/OFF	1	
221	N25788-07	INSERT / AMBER / READING LIGHT	1	
222	N25788-08	INSERT / AMBER / DESTINATION SIGN POWER	1	
223	N25788-09	INSERT / AMBER / DOME LIGHT FRONT	1	
224	N25788-10	INSERT / RED / A/C ON/OFF	1	
		12V) WITH BULB 12V		
		24V) WITH BULB 24V		
		L) SAME CONTACT & WITH BULB LIGHT 24V (CONTACT 9& 10)		
		4) NO PARTS NUMBER		

	Date:07/2024	PAGE:FM-00SR-02
ROCKER SWITCHS & CAP - "EATON NGR"		

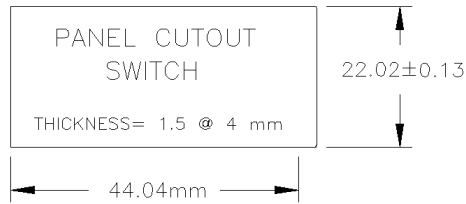
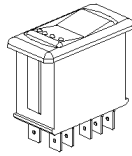
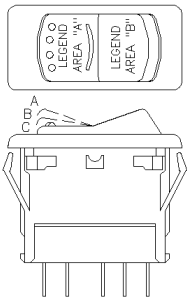

CONNECTOR

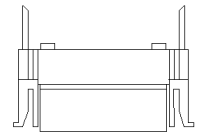

PREVOST #562763 EATON NGR #28-5637-2

TERMINAL

PREVOST #562768 PED 16-14GA #12015870
PREVOST #562769 PED 20-18GA #12015869

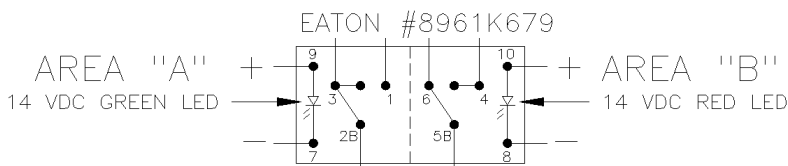

562696

POS.A	POS.B	POS.C
OFF	1-ON	2-ON
2B-1	2B-3	2B-3
5B-4	5B-4	5B-6

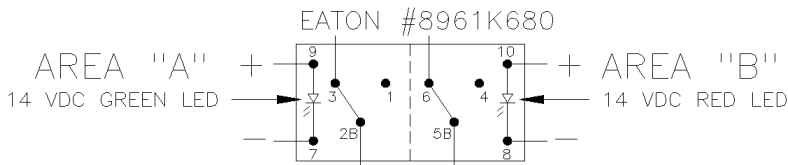

562697

POS.A	POS.B	POS.C
ON	NONE	ON
2B-1		2B-3
5B-4		5B-6

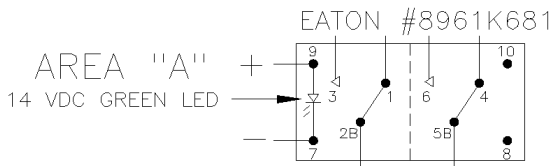

562698

POS.A	POS.B	POS.C
OFF	NONE	MOM_ON
		2B-3
		5B-6

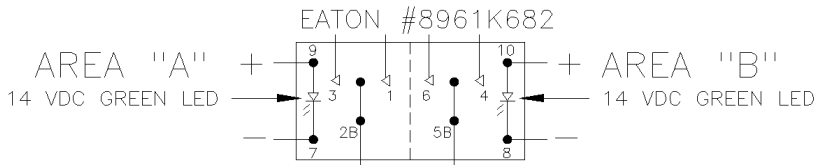

562699

POS.A	POS.B	POS.C
MOM_ON	OFF	MOM_ON
2B-1		2B-3
5B-4		5B-6

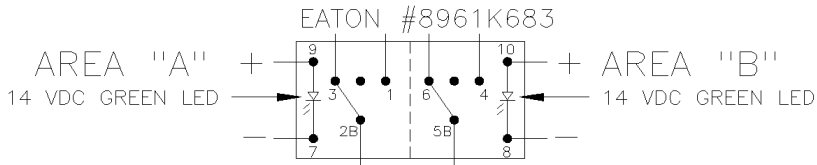

562700

POS.A	POS.B	POS.C
ON	OFF	ON
2B-1		2B-3
5B-4		5B-6

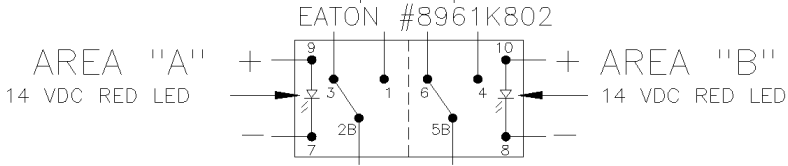

562854

POS.A	POS.B	POS.C
ON	NONE	ON
2B-1		2B-3
5B-4		5B-6

	Date:07/2024	PAGE:FM-00SR-02
ROCKER SWITCHS & CAP - "EATON NGR"		

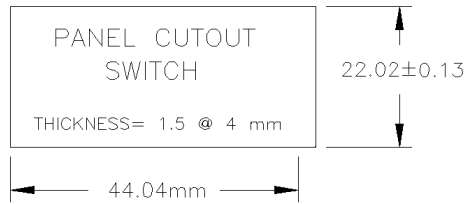
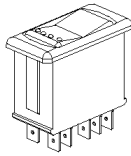
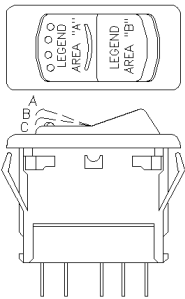

CONNECTOR

PREVOST #562763 EATON NGR #28-5637-2

TERMINAL

PREVOST #562768 PED 16-14GA #12015870

PREVOST #562769 PED 20-18GA #12015869

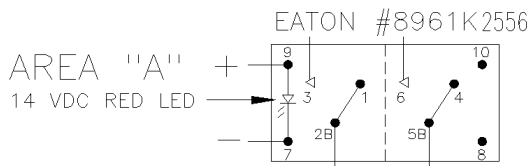
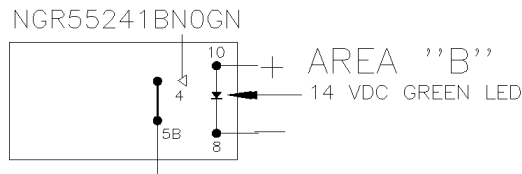
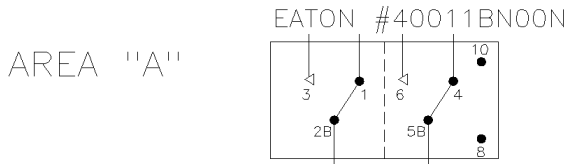
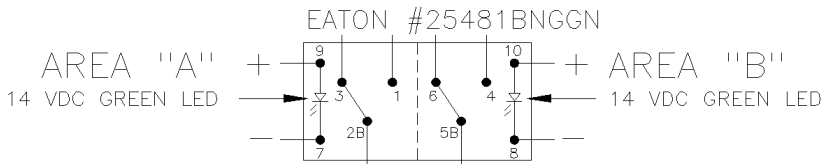
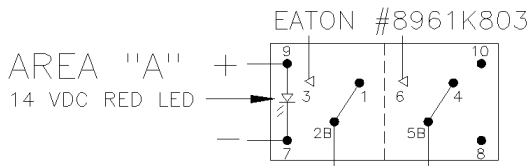

562855

POS.A	POS.B	POS.C
OFF	NONE	MOM ON
		2B-3
		5B-6

563012

POS.A	POS.B	POS.C
ON	NONE	ON
2B-1		2B-3
5B-4		5B-6

563376

POS.A	POS.B	POS.C
MOM ON	NONE	ON
2B-3		2B-1
5B-6		5B-4

564008

POS.A	POS.B	POS.C
NONE	NONE	MOM ON
		5B-4

563725

POS.A	POS.B	POS.C
OFF	NONE	MOM ON
2B-1		2B-3
5B-4		5B-6

	Date:07/2024	PAGE:FM-00SR-02
ROCKER SWITCHS & CAP - "EATON NGR"		

o circle 2.5 mm = DEAD FRONT All other symbols = LASER ETCHED

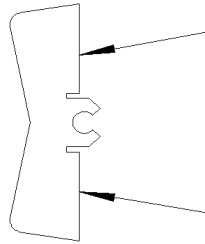
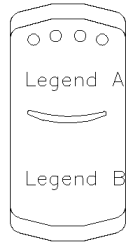
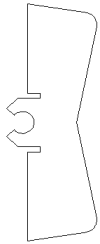

Under button lens clear

Under button lens clear

30

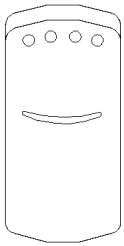

DUMMY
562714

31

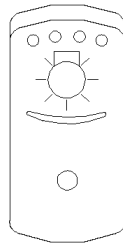

562708

32

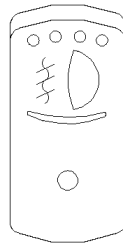

562709

33

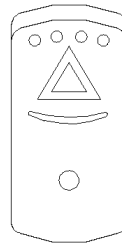

562710

34

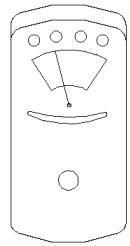

562711

35

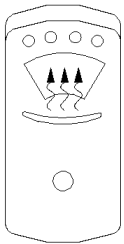

562712

36

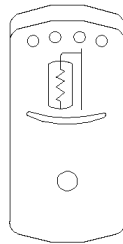

562713

37

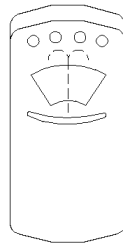

562715

38

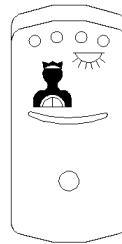

562716

39

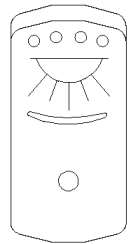

562717

40

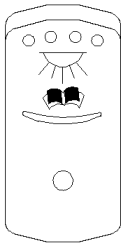

562718

41

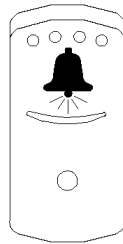

562719

42

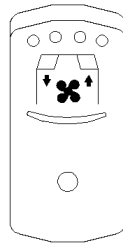

562720

43



562721

44

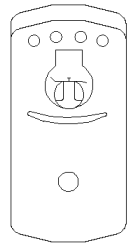

562722

		Date:07/2024	PAGE:FM-00SR-02
ROCKER SWITCHS & CAP - "EATON NGR"			

45

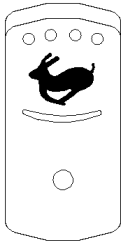

562723

46

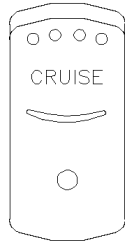

562724

47



562725

48



562726

49

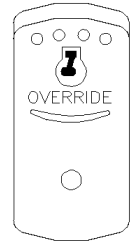

562727

50

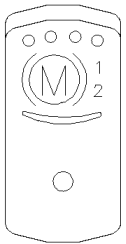

562728

51

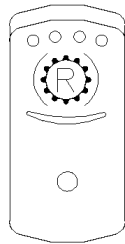

562729

52

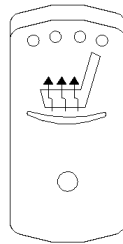

562730

53

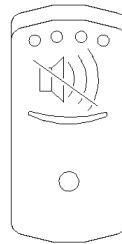

562731

54

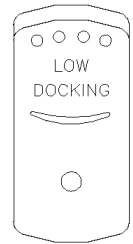

562732

55

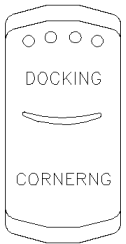

562733

56

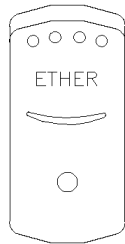

562734

57

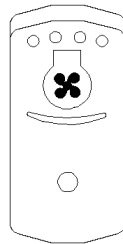

562735

58

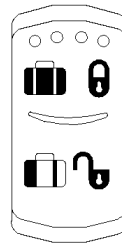

562736

59

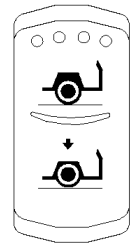

562737

60

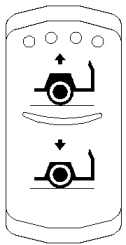

562738

61

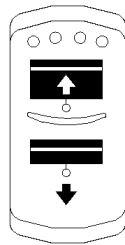

562739

62

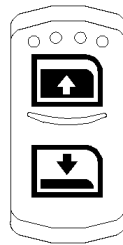

562740

63

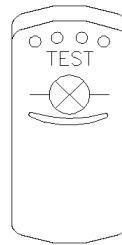





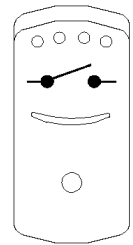



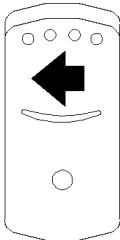
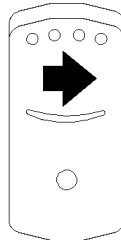
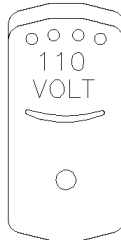

562741

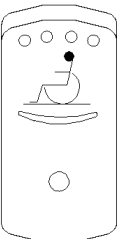
64

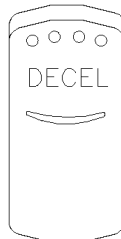

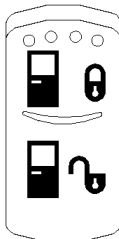
562742

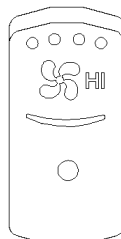
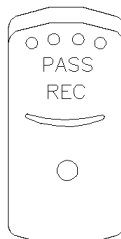
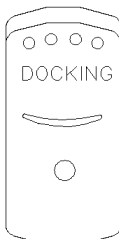
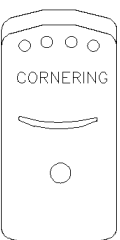
		Date:07/2024	PAGE:FM-00SR-02
ROCKER SWITCHS & CAP - "EATON NGR"			

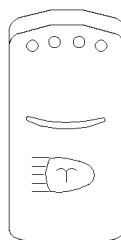
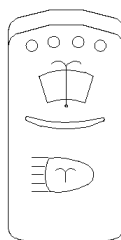
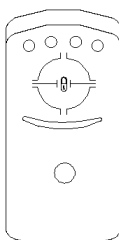
65  562743	66  562744	67  562745	68  562746	69  562747
70  562774	71  562786	72  562787	73  562808	74  562831
75  562940	76  562941	77  563278	78  563151	79  563620
80  563621	81  56XXXX	82  564006	83  564007	84  564013

		Date:07/2024	PAGE:FM-00SR-02
ROCKER SWITCHS & CAP - "EATON NGR"			

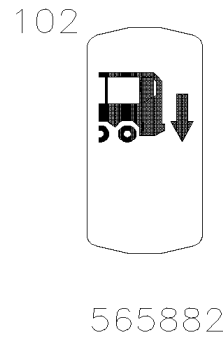
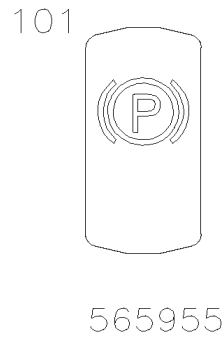
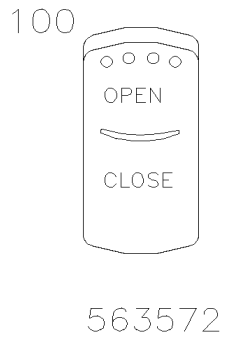
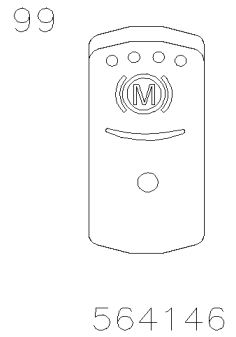
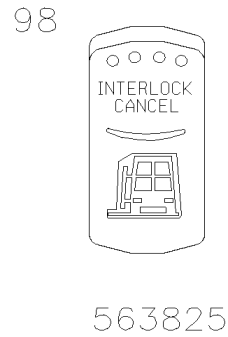
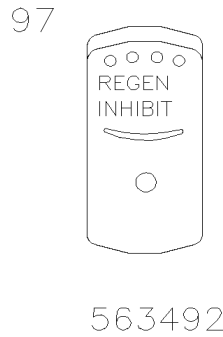
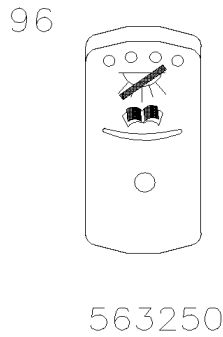
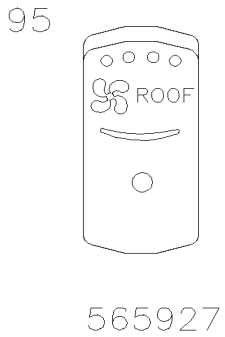
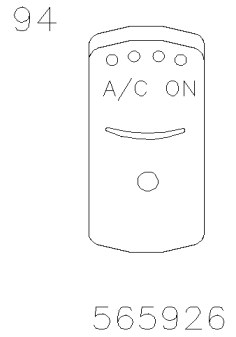
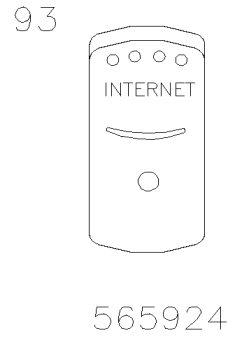
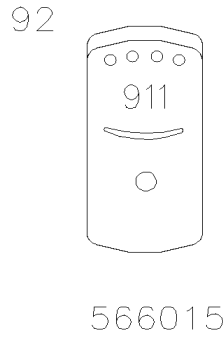
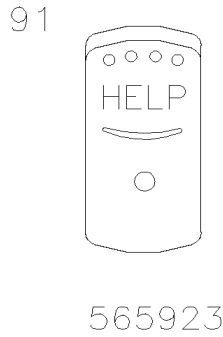
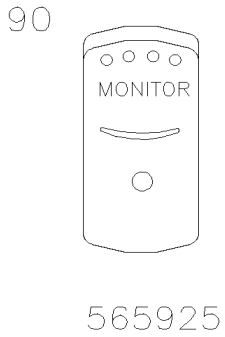
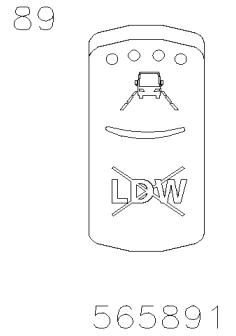
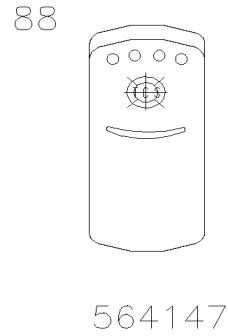
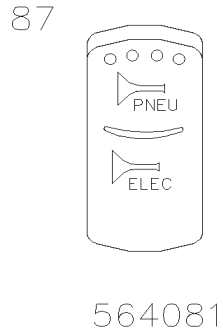
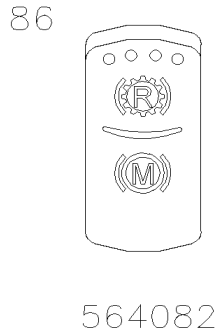
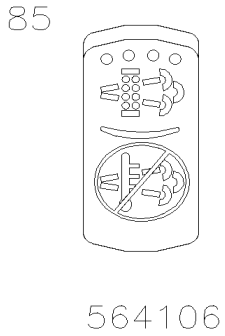

		Date:07/2024	PAGE:FM-00SR-02
ROCKER SWITCHS & CAP - "EATON NGR"			

105



560398

106



560400

107

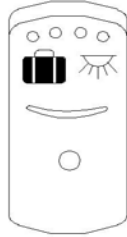

566038

		Date:07/2024	PAGE:FM-00SR-02
ROCKER SWITCHS & CAP - "EATON NGR"			

Item#	Part	Description	QTY	Notes
1	562696	SWITCH / OFF-ON-ON SERIES S.P.D.T. / W/RED & GREEN LED	AR	
1	563242	SWITCH / OFF-ON-ON SERIES S.P.D.T. / W/RED & GREEN LED / IP67	AR	
2	562697	SWITCH / ON-ON / D.P.D.T. / CH-OVER / W/RED & GREEN LED	AR	
2	563243	SWITCH / ON-ON / D.P.D.T. / CH-OVER / W/RED & GREEN LED / IP67	AR	
3	562698	SWITCH / OFF-M/ON / D.P.S.T. / W/GREEN LED	AR	
3	563247	SWITCH / OFF-M/ON / D.P.S.T. / W/GREEN LED / IP67	AR	
4	562699	SWITCH / M/ON-OFF-M/ON / D.P.D.T. / W/GREEN LED	AR	
4	563246	SWITCH / M/ON-OFF-M/ON / D.P.D.T. / W/GREEN LED / IP67	AR	
5	562700	SWITCH / ON-OFF-ON / D.P.D.T. / W/GREEN LED	AR	
6	562854	SWITCH / ON-ON / D.P.D.T. / CH-OVER / W/RED LED	AR	
6	563244	SWITCH / ON-ON / D.P.D.T. / CH-OVER / W/RED LED / IP67	AR	
7	562855	SWITCH / OFF-M/ON / D.P.S.T. / W/RED LED	AR	
7	563245	SWITCH / OFF-M/ON / D.P.S.T. / W/RED LED / IP67	AR	
8	563012	SWITCH / ON-ON / D.P.D.T. / CH-OVER / W/GREEN LED	AR	
9	563376	SWITCH / ON-M/ON / D.P.S.T. / NOMALY CLOSE 1-2 / 4-5	AR	
10	564008	SWITCH / OFF-M/ON / S.P.S.T. / W/GREEN LED	AR	
11	563725	SWITCH / ON- M/ON / D.P.D.T. / W/RED LED	AR	
NS	564079	SWITCH / M/OFF-OFF-M/ON	AR	
NS	565890	SWITCH / M/OFF-OFF-M/ON / W/AMBER LED	AR	
14	565918	SWITCH / OFF-NONE-MOM / D.P.S.T. / W/RED & GREEN LED / IP67	AR	
20	562763	CONNECTOR RH 10C / SWITCH / NGR 28-5637-2	AR	P
20	G9007600	CONNECTOR RH 10C / SWITCH / NGR 28-5637-2	AR	P
20	563990	CONNECTOR RH 10C / SWITCH / NGR 28-5940	AR	? A
NS	561108	TAB RECEPTACLE TERMINAL / 18-14 / AMP 42238-2	AR	A
NS	561908	TAB RECEPTACLE TERMINAL / 22-18 / AMP 60295-2	AR	A
21	562768	SOCKET TERMINAL / 16-14 / PED 12015870	AR	
22	562769	SOCKET TERMINAL / 20-18 / PED 12015869	AR	
30	562714	CAP / PLAIN (W/O DESCRIPTION)	AR	
NS	562773	SWITCH / "DUMMY" / PLUG	AR	
31	562708	CAP / HEADLIGHT	AR	
32	562709	CAP / FOG	AR	
33	562710	CAP / WARNING LIGHT HAZARD	AR	
34	562711	CAP / WIPER (UPPER)	AR	
35	562712	CAP / DEFOGGER	AR	
36	562713	CAP / MIRROR HEATER	AR	
37	562715	CAP / WINDSHIELD WASHER (UPPER)	AR	
38	562716	CAP / DRIVER'S LAMP	AR	
39	562717	CAP / INTERIOR LIGHT	AR	
40	562718	CAP / READING LAMP	AR	
41	562719	CAP / HOSTESS BELL	AR	
42	562720	CAP / PARCEL RACK VENTILATION	AR	
43	562721	CAP / GALLEY	AR	

Date:07/2024

PAGE:FM-00SR-02

ROCKER SWITCHS & CAP - "EATON NGR"

Item#	Part	Description	QTY	Notes
44	562722	CAP / PRE-HEATER	AR	
45	562723	CAP / FAST IDLE	AR	
46	562724	CAP / CRUISE CONTROL	AR	
47	562725	CAP / SET / CRUISE CONTROL	AR	
48	562726	CAP / RESUME / CRUISE CONTROL	AR	
49	562727	CAP / ENGINE OVERRIDE	AR	
50	562728	CAP / "JACOB'S"	AR	
51	562729	CAP / "RETARDER"	AR	
52	562730	CAP / DRIVER'S SEAT HEATER	AR	
53	562731	CAP / BACK-UP ALARM	AR	
54	562732	CAP / LIGHT LOW DOCKING	AR	
55	562733	CAP / DOCKING & CORNERING	AR	
56	562734	CAP / ETHER	AR	
57	562735	CAP / RADIATOR FAN	AR	
58	562736	CAP / LUGGAGE DOOR LOCK	AR	
59	562737	CAP / KNEELING	AR	
60	562738	CAP / UP-DOWN	AR	
61	562739	CAP / ROLLER BLIND	AR	
62	562740	CAP / WINDOW DRIVER'S	AR	
63	562741	CAP / TELL TALE TEST	AR	
64	562742	CAP / MASTER CUT-OFF	AR	
65	562743	CAP / DESTINATION SIGN	AR	
66	562744	CAP / LEFT GALLEY COFFEE HEATING	AR	
67	562745	CAP / RIGHT GALLEY COFFEE HEATING	AR	
68	562746	CAP / 110 VOLT PLUG	AR	
69	562747	CAP / MICRO- WAVE OVEN ON	AR	
70	562774	CAP / W.C.L.	AR	
71	562786	CAP / BACK-UP CAMERA	AR	
72	562787	CAP / DECEL / CRUISE CONTROL	AR	
73	562808	CAP / UNLOAD TAG	AR	
74	562831	CAP / DOOR LOCK	AR	
75	562940	CAP / POWER STEERING / HARD-SOFT	AR	
76	562941	CAP / FRONT CAMERA	AR	
77	563278	CAP / HI SPEED MAIN VENTILATION	AR	
78	563151	CAP / MAIN VENTILATION RECIRCULATING	AR	
79	563620	CAP / DOCKING	AR	
80	563621	CAP / CORNERING	AR	
81	56XXXX	CAP / DPF REGEN / OVERRIDE	AR	
82	564006	CAP / HEADLAMP WASHER	AR	
83	564007	CAP / WASHER WIDSHIELD & HEADLAMP	AR	
84	564013	CAP / DIFFERENTIAL LOCK	AR	
85	563722	SWITCH ASSY W/CAP BLUE / D.P.Filter	AR	

		Date:07/2024	PAGE:FM-00SR-02
ROCKER SWITCHS & CAP - "EATON NGR"			

Item#	Part	Description	QTY	Notes
85	20849956	SWITCH ASSY W/CAP BLUE / D.P.Filter	AR	
85	564106	SWITCH ASSY W/CAP BLUE / D.P.Filter	AR	
86	564082	CAP / "JACOB'S" & RETARDER"	AR	
87	564081	CAP / HORN SELECTOR - ELEC / AIR	AR	
88	564147	CAP / TCS	AR	
89	565891	CAP / LDW	AR	
90	565925	CAP / "MONITOR"	AR	
91	565923	CAP / HELP !	AR	
92	566015	CAP / "911"	AR	
93	565924	CAP / "INTERNET"	AR	
94	565926	CAP / "A/C ON"	AR	
95	565927	CAP SWITCH / "VENTILATION ROOF"	AR	
96	563250	CAP / CANCEL READING LIGHTS	AR	
97	563492	CAP / "REGEN INHIBIT"	AR	
98	563825	CAP / INTERLOCK	AR	
99	564146	CAP / "JACOB'S"	AR	
100	563572	CAP / "OPEN - CLOSE"	AR	
101	565955	LIGHT SWITCH / PARK BRAKE	AR	
101	565954	BASE INDICATOR / RED	AR	
102	565882	LIGHT SWITCH / LOAD MONITORING	AR	
102	565883	BASE INDICATOR AMBER LED	AR	
102	565961	BASE INDICATOR AMBER LED	AR	
103	563254	LIGHT SWITCH / STOP REQUEST	AR	
103	565960	BASE INDICATOR // W/RED LED / IP67	AR	
104	563255	LIGHT SWITCH / STOP	AR	
104	565960	BASE INDICATOR // W/RED LED / IP67	AR	
105	560398	CAP / CANCEL CHIME	AR	
106	560400	LIGHT SWITCH / STOP PASSENGER REQUEST	AR	
107	566038	CAP NGR, LUGGAGES LIGHT	AR	
		NEXT FOLLOWING SWITCH ARE ASSY W/CAP		
		WITH DESCRIPTION		
200	G9007700	SWITCH ASSY MIRROR HEAT	1	
201	G9007701	SWITCH ASSY TOUCH BAR	1	
202	G9007702	SWITCH ASSY DRIVER'S LAMP	1	
203	G9007703	SWITCH ASSY CHIME POWER	1	
204	G9007704	SWITCH ASSY FRONT DOME	1	
205	G9007705	SWITCH ASSY FAST IDLE	1	
206	G9007706	SWITCH ASSY BOOSTER BLOWER	1	
207	G9007707	SWITCH ASSY AUX/MAIN FLASHER	1	
208	G9007708	SWITCH ASSY HAZARD	1	

		Date:07/2024	PAGE:FM-00SR-02
ROCKER SWITCHS & CAP - "EATON NGR"			

Item#	Part	Description	QTY	Notes
209	G9007709	SWITCH ASSY RETARDER	1	
210	G9007710	SWITCH ASSY W3C POWER	1	
211	G9007711	SWITCH ASSY CLIMATE CONTROL	1	
212	G9007712	SWITCH ASSY DEFROSTER	1	
213	G9007713	SWITCH ASSY KNEELER	1	
214	G9007714	SWITCH ASSY ENGINE O-RULE	1	
215	G9007715	SWITCH ASSY ENGINE START	1	
216	G9007716	SWITCH ASSY SPEAKERS	1	
217	G9007717	SWITCH ASSY INTERIOR LAMPS	1	
218	G9007718	SWITCH ASSY DASH FAN	1	
219	G9007719	SWITCH ASSY LIFT POWER	1	
220	G9007720	SWITCH ASSY LIFT UP/DN	1	
221	G9007721	SWITCH ASSY LIFT STOW	1	
222	G9007722	SWITCH ASSY SENSOR O'RIDE	1	
223	G9007723	SWITCH ASSY SLIDE DIMMER	1	
224	G9007728	SWITCH ASSY ALARM ON	1	
226	G9007740	SWITCH ASSY BEZEL END	1	
227	G9007741	SWITCH ASSY BEZEL CENTER	1	
228	G9007742	SWITCH ASSY BEZEL COVER BLANCK	1	
		A) WITH AMP TERMINAL		
		P) WITH PED TERMINAL		
		?) SEE DETAIL SCREEN		

	Date:07/2024	PAGE:FM-00SR-03
ROCKER SWITCHES & CAP - "CARLING"		

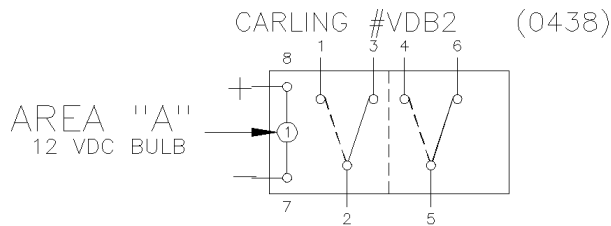
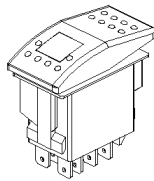
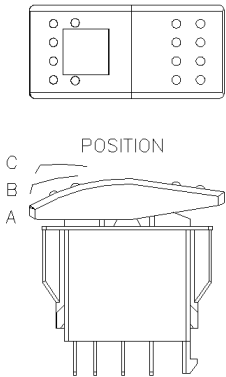

N30976-01

POS.A	POS.B	POS.C
ON	XX	ON
2-3	XX	2-1
5-6	XX	5-4

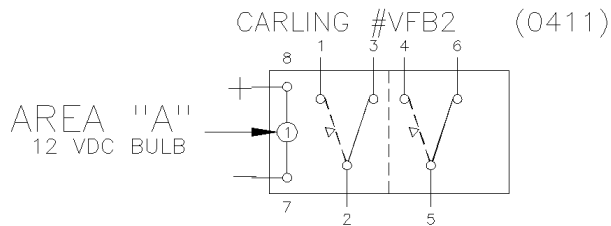

N30976-02

POS.A	POS.B	POS.C
ON	XX	M / ON
2-3	XX	2-1
5-6	XX	5-4

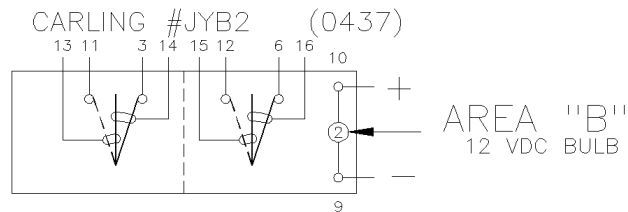

N30976-03

POS.A	POS.B	POS.C
XX	XX	XX
16-6	16-15	XX
XX	13-14	13-11

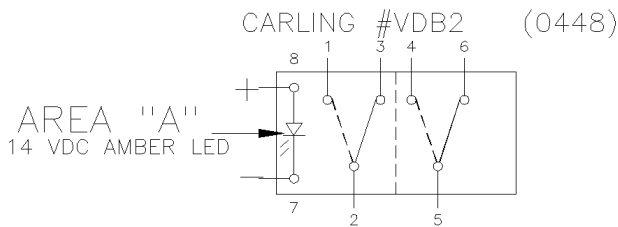

N30976-04

POS.A	POS.B	POS.C
ON	XX	ON
2-3	XX	2-1
5-6	XX	5-4

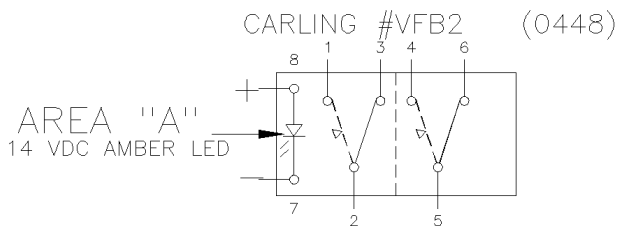

N30976-05

POS.A	POS.B	POS.C
ON	XX	M / ON
2-3	XX	2-1
5-6	XX	5-4

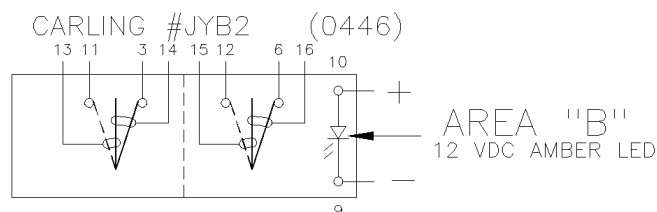

N30976-06

POS.A	POS.B	POS.C
XX	XX	XX
16-6	16-15	XX
XX	13-14	13-11

	Date:07/2024	PAGE:FM-00SR-03
ROCKER SWITCHES & CAP - "CARLING"		

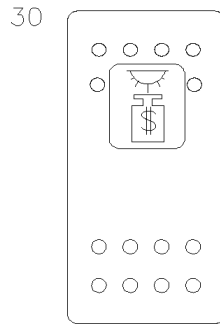
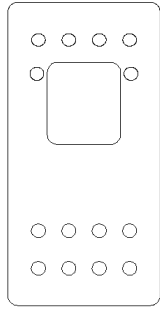
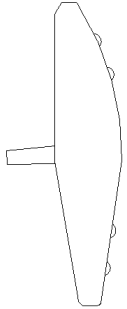

N30977-01

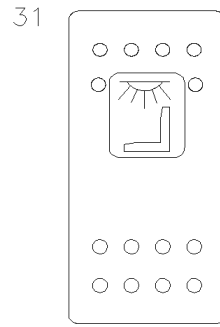

N30977-02

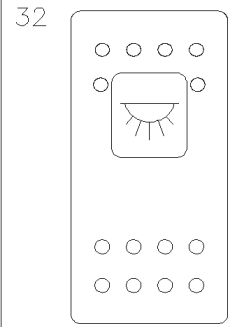

N30977-03

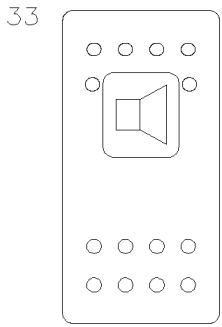

N30977-04

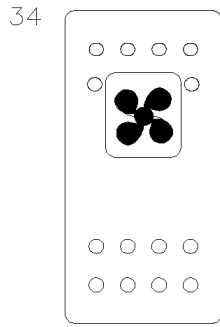

N30977-05

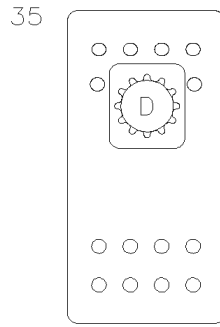

N30977-06

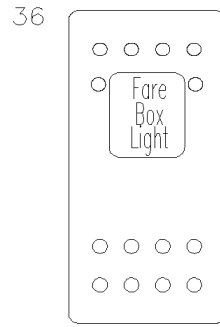

N30977-07

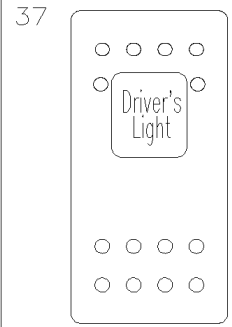

N30977-08

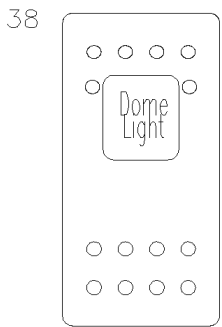

N30977-09

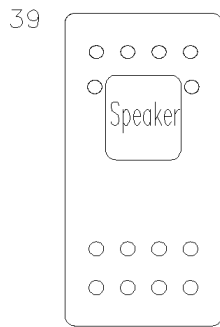

N30977-10

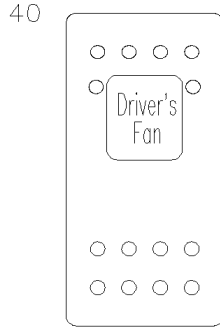

N30977-11

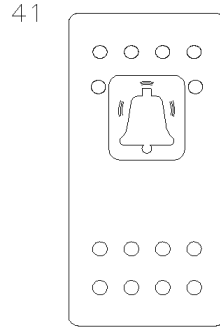

N30977-12

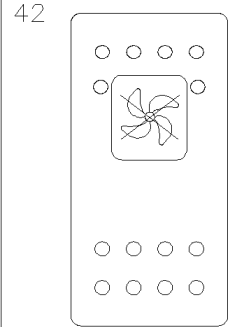

N30977-13

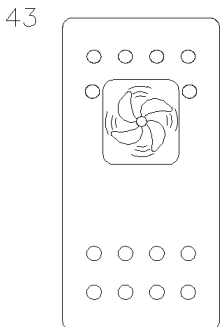

N30977-14

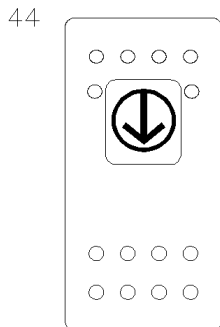

N30977-15

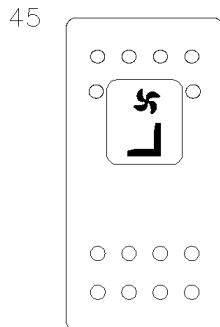

N30977-16

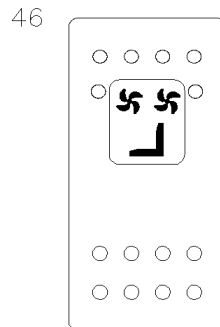

N30977-17

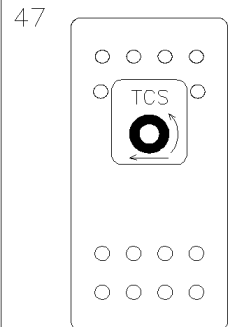

N30977-18

		Date:07/2024	PAGE:FM-00SR-03
ROCKER SWITCHES & CAP - "CARLING"			

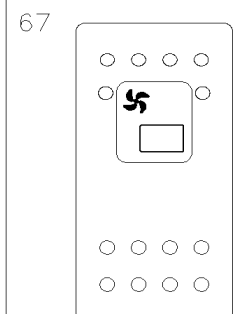
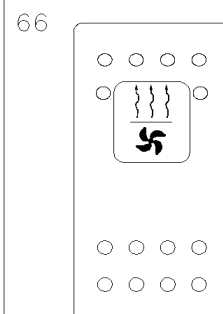
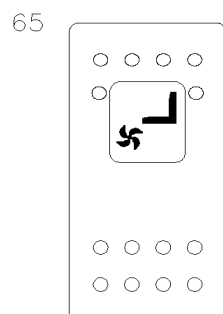
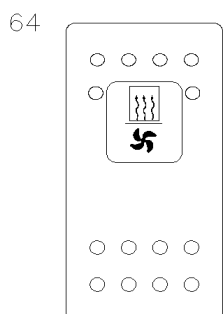
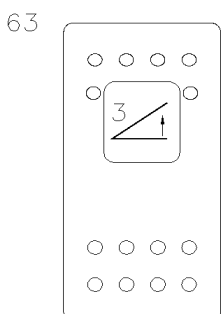
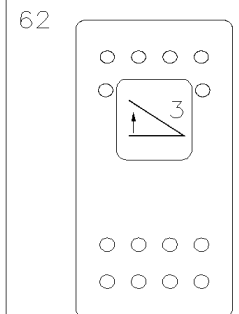
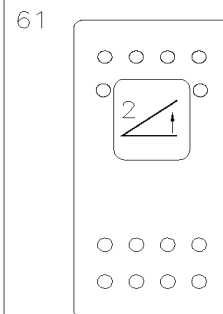
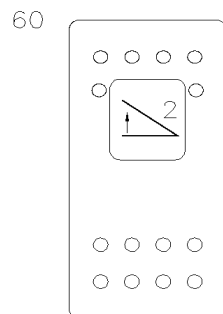
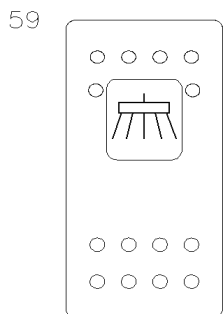
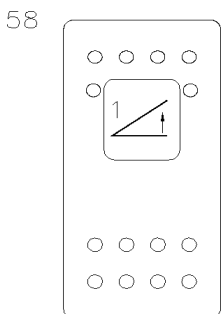
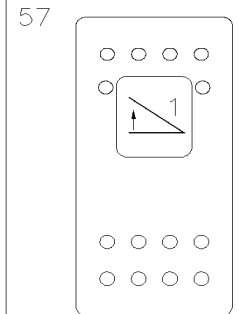
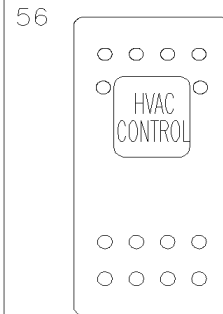
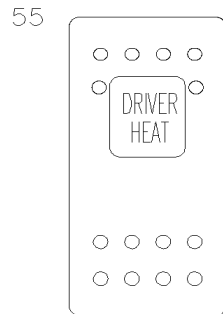
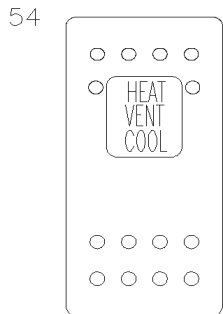
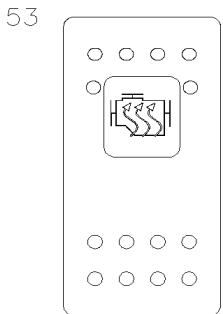
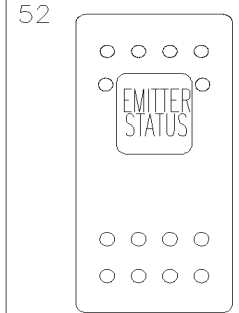
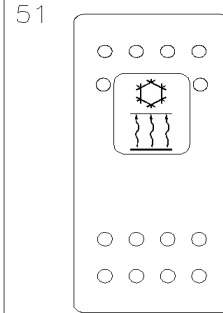
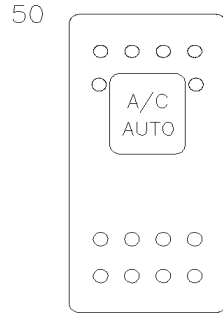
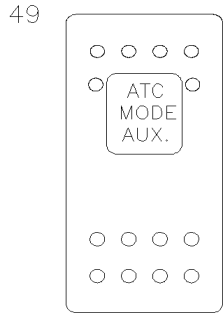
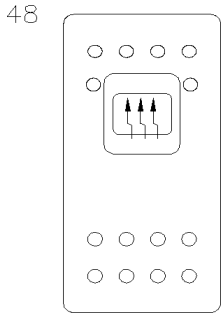

	Date:07/2024	PAGE:FM-00SR-03
ROCKER SWITCHES & CAP - "CARLING"		

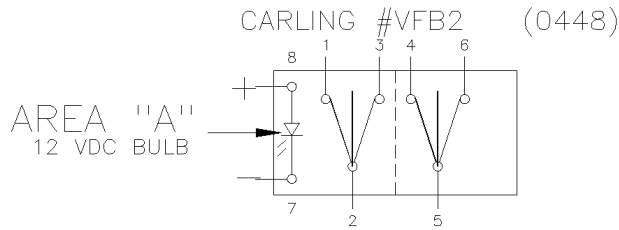
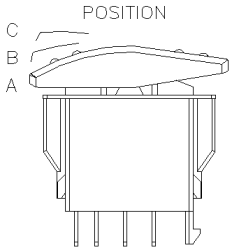
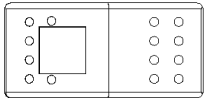

N30976-07

POS.A	POS.B	POS.C
ON	XX	ON
2-3	XX	2-1
5-6	XX	5-4

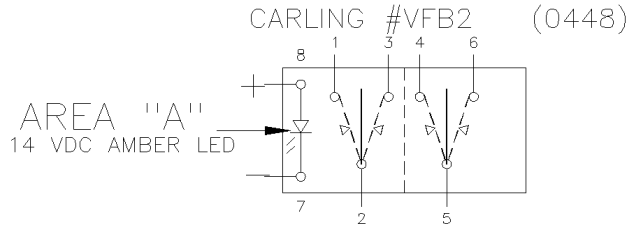

N30976-08

POS.A	POS.B	POS.C
M/ON	XX	M/ON
2-3	XX	2-1
5-6	XX	5-4

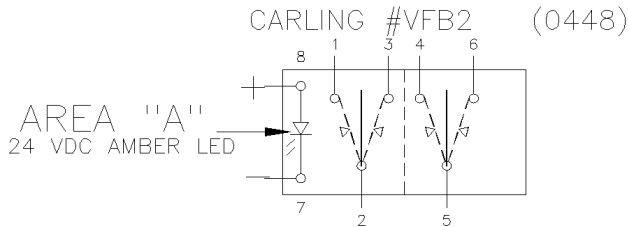
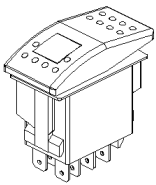

N30976-09

POS.A	POS.B	POS.C
M/ON	XX	M/ON
2-3	XX	2-1
5-6	XX	5-4

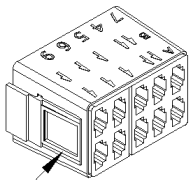

15

24

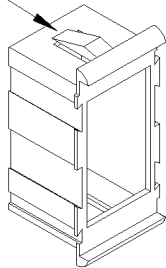

23

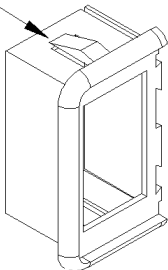

25

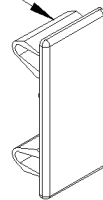

20

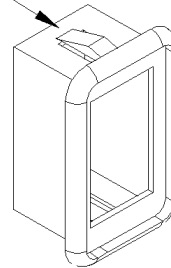

22

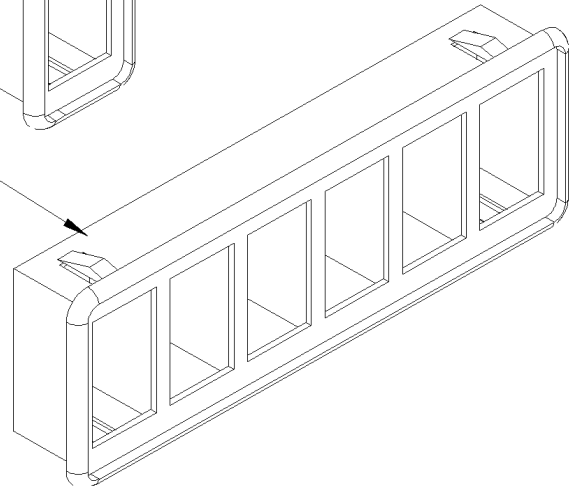

21

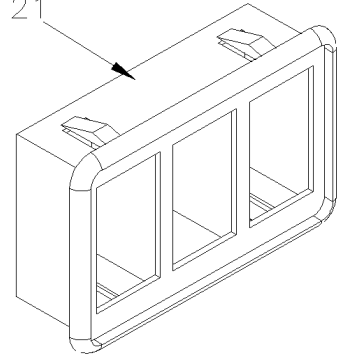

Date:07/2024

PAGE:FM-00SR-03

ROCKER SWITCHS & CAP - "CARLING"

Item#	Part	Description	QTY	Notes
1	N30976-01	SWITCH / ON-ON / D.P.D.T.	AR	
2	N30976-02	SWITCH / ON-M/ON / D.P.D.T.	AR	
3	N30976-03	SWITCH / ON-OFF-ON / D.P.D.T.	AR	
4	N30976-04	SWITCH / ON-ON / D.P.D.T.	AR	
5	N30976-05	SWITCH / ON-M/ON / D.P.D.T.	AR	
6	N30976-06	SWITCH / ON-OFF-ON / D.P.D.T.	AR	
7	N30976-07	SWITCH / ON-OFF-ON / D.P.T.T.	AR	
8	N30976-08	SWITCH / M/ON-OFF-M/ON / D.P.T.T.	AR	
9	N30976-09	SWITCH / M/ON-OFF-M/ON / D.P.T.T.	AR	
15	N30978	CONNECTOR / SERIES V / SH 10C / CARLING SWITCH VC1-01	AR	
20	N31925-03	MOUNTING FRAME (FOR 1 SWITCHES)	AR	
21	N31586	MOUNTING FRAME (FOR 3 SWITCHES)	AR	
22	N31587	MOUNTING FRAME (FOR 6 SWITCHES)	AR	
23	N31925-01	MOUNTING FRAME END	AR	
24	N31925-02	MOUNTING FRAME MIDDLE	AR	
25	N30590	COVER, SWITCH HOLE	AR	
30	N30977-01	CAP / FARE BOX LIGHT	AR	
31	N30977-02	CAP / DRIVER'S LIGHT	AR	
32	N30977-03	CAP / DOME LIGHT	AR	
33	N30977-04	CAP / SPEAKER	AR	
34	N30977-05	CAP / DRIVER'S FAN	AR	
35	N30977-06	CAP / TRANSMISSION DIAGNOSTIC	AR	
36	N30977-07	CAP / "FARE BOX LIGHT"	AR	
37	N30977-08	CAP / "DRIVER'S LIGHT"	AR	
38	N30977-09	CAP / "DOME LIGHT"	AR	
39	N30977-10	CAP / "SPEAKER"	AR	
40	N30977-11	CAP / "DRIVER'S FAN"	AR	
41	N30977-12	CAP / CHIME BELL	AR	
42	N30977-13	CAP / AUX HEATING SYSTEM	AR	
43	N30977-14	CAP / FAN SPEED	AR	
44	N30977-15	CAP / TRANFER MACHINE	AR	
45	N30977-16	CAP / DRIVER'S BOOSTER FAN	AR	
46	N30977-17	CAP / PASSENGER'S FAN	AR	
47	N30977-18	CAP / TRACTION CONTROL SYSTEM	AR	
48	N30977-19	CAP / WINDOW DEFROSTER	AR	
49	N30977-20	CAP / "ATC MODE AUX."	AR	
50	N30977-21	CAP / A/C AUTO	AR	
51	N30977-22	CAP / A/C & HEATER MANUAL	AR	
52	N30977-23	CAP / "EMITTER STATUS"	AR	
53	N30977-24	CAP / ENGINE PREHEAT	AR	
54	N30977-25	CAP / "HEAT VENT COOL"	AR	
55	N30977-26	CAP / "DRIVER HEAT"	AR	

Date:07/2024

PAGE:FM-00SR-03

ROCKER SWITCHES & CAP - "CARLING"

Item#	Part	Description	QTY	Notes
56	N30977-27	CAP / "HVAC CONTOL"	AR	
57	N30977-28	CAP / HATCH 1 REAR MOTOR CONTROL	AR	
58	N30977-29	CAP / HATCH 1 FRONT MOTOR CONTROL	AR	
59	N30977-30	CAP / SWEEPER LIGHT	AR	
60	N30977-31	CAP / HATCH 2 REAR MOTOR CONTROL	AR	
61	N30977-32	CAP / HATCH 2 FRONT MOTOR CONTROL	AR	
62	N30977-33	CAP / HATCH 3 REAR MOTOR CONTROL	AR	
63	N30977-34	CAP / HATCH 3 FRONT MOTOR CONTROL	AR	
64	N30977-35	CAP / FRONT DOOR COOL & DEFROST	AR	
65	N30977-36	CAP / DRIVER'S FOOT VENT	AR	
66	N30977-37	CAP / HVAC HEAT VENT	AR	
67	N30977-38	CAP / FAN WINDOW DEFROSTER	AR	

	Date:07/2024	PAGE:FM-00ST-00
TOGGLE SWITCH - MISCELLANEOUS		

1-3-5-6-8
9-11-20-22
23-26-27
28-29

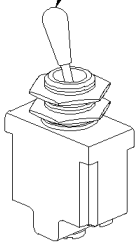

TYPE "B"
SEALED

10-12

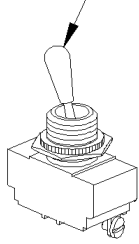

TYPE "A"

20-21-22-23
24-25-26-27
28-29-30-35

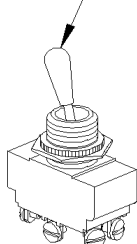

TYPE "A"

14

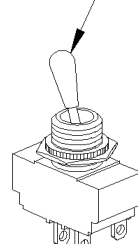

TYPE "A"

31-32

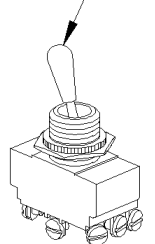

TYPE "A"

38

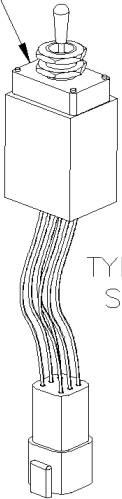

TYPE "B"
SEALED

34

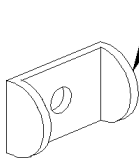

42

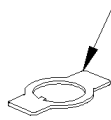

33

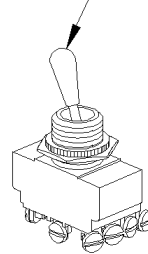

TYPE "A"

40-41

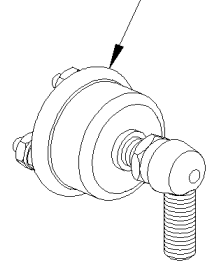

36

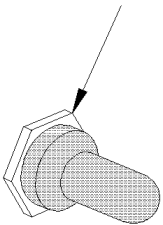

37

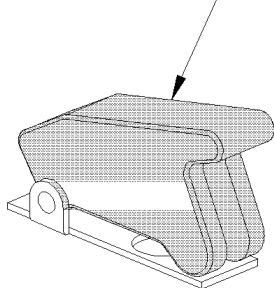

	Date:07/2024	PAGE:FM-00ST-00
TOGGLE SWITCH - MISCELLANEOUS		

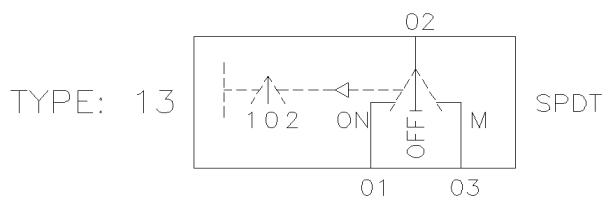
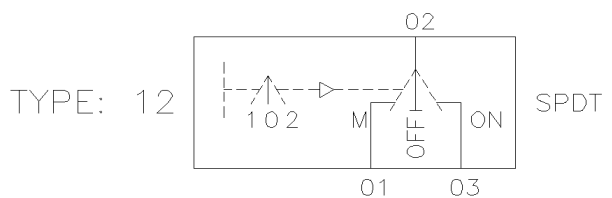
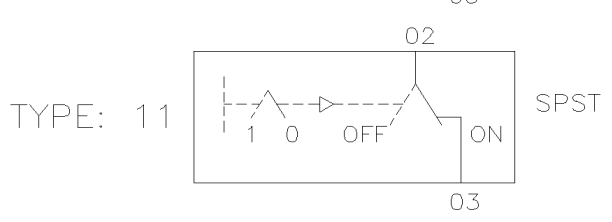
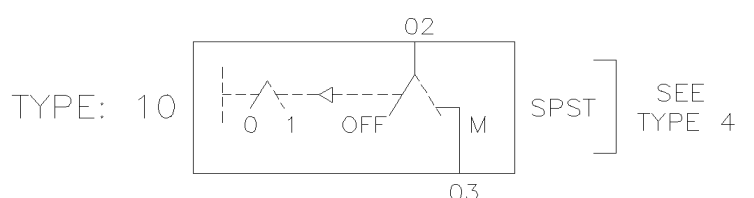
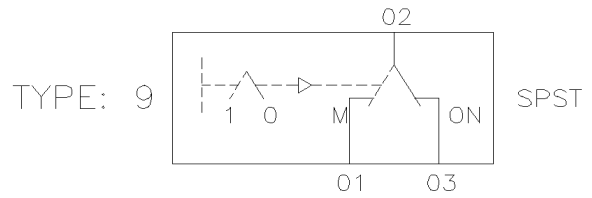
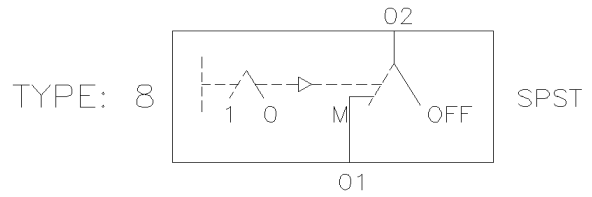
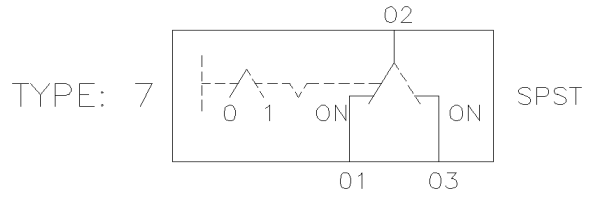
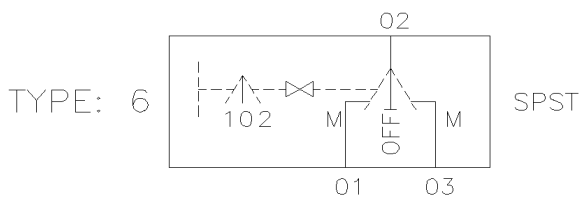
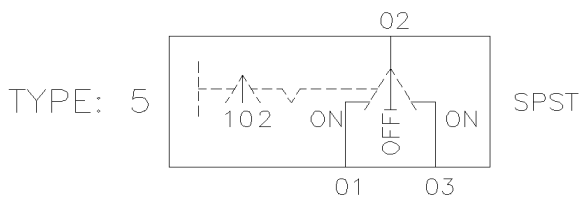
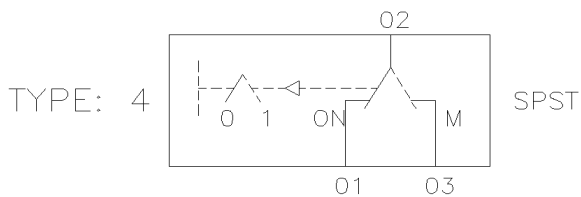
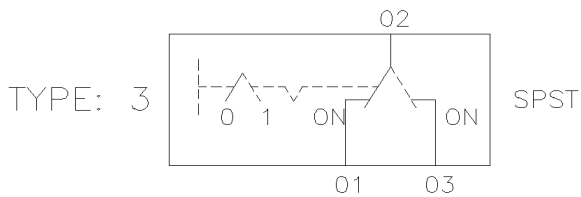
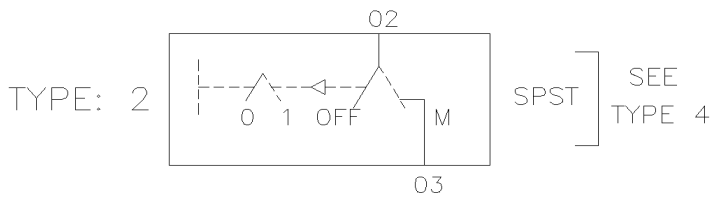
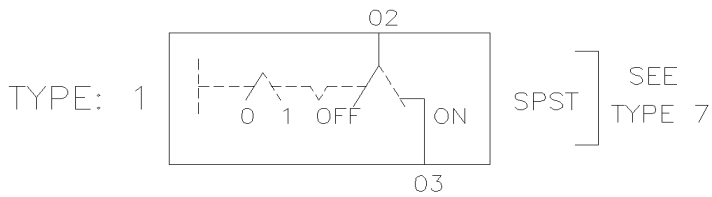
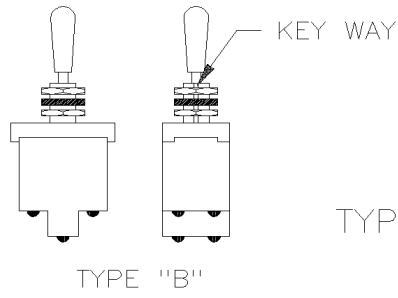
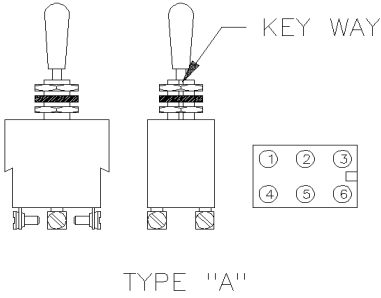

	Date:07/2024	PAGE:FM-00ST-00
TOGGLE SWITCH - MISCELLANEOUS		

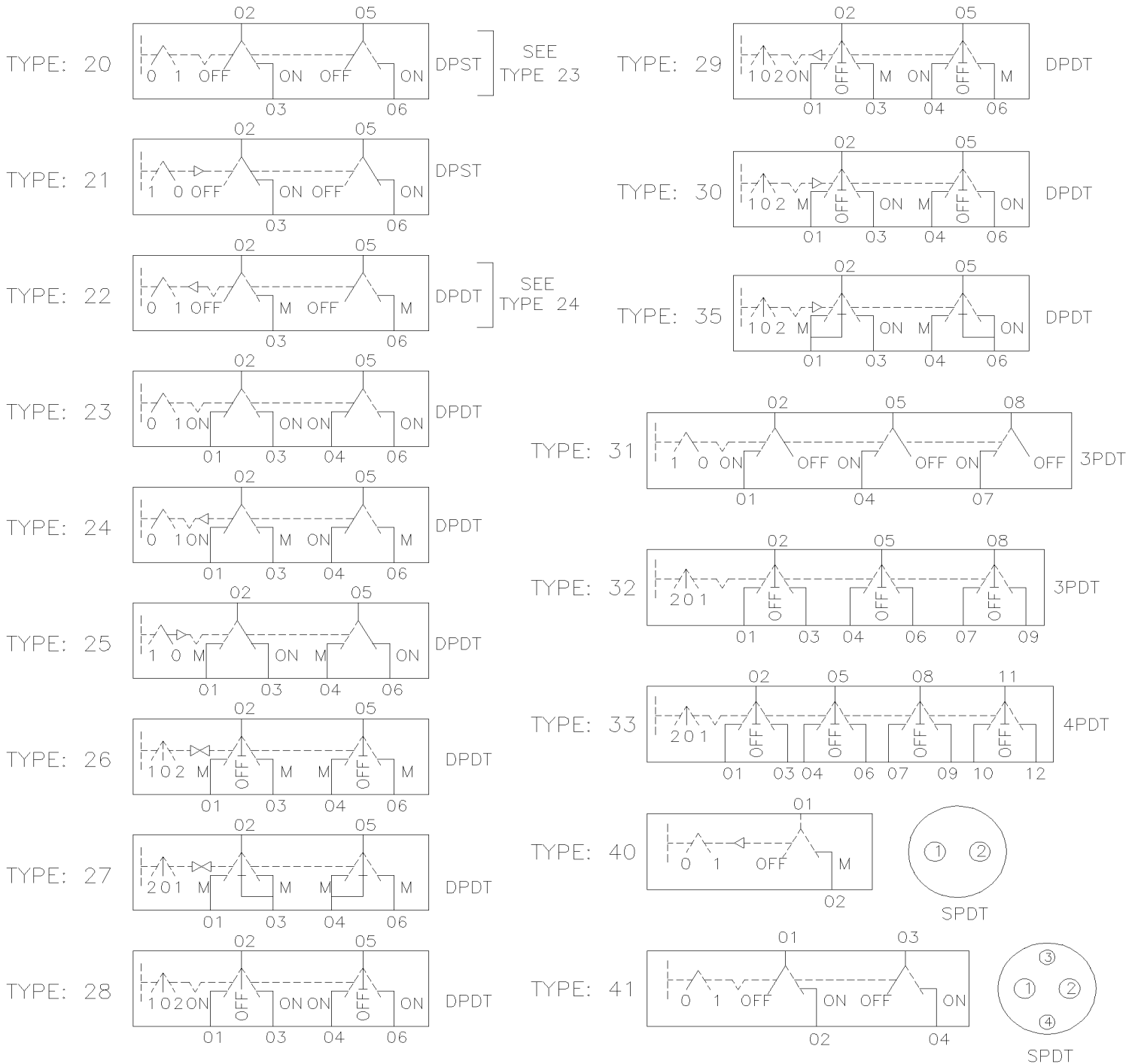

Date:07/2024

PAGE:FM-00ST-00

TOGGLE SWITCH - MISCELLANEOUS

100



N33553-01

101

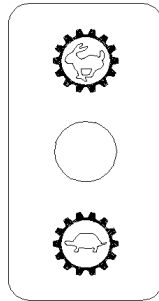

N33553-02

102

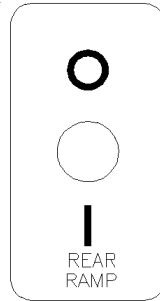

N33553-03

103

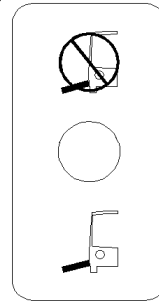

N33553-04

104

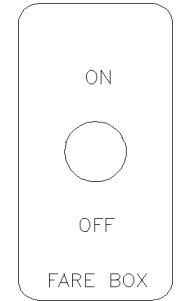

N33553-05

105

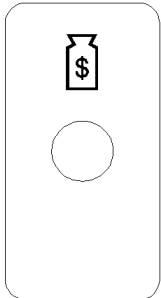

N33553-06

106

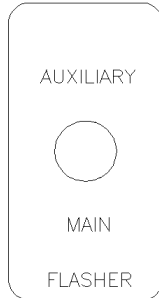

N33553-07

107

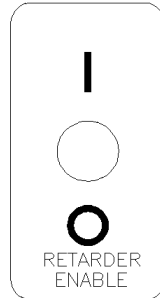

N33553-08

108

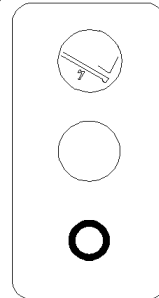

N33553-09

109

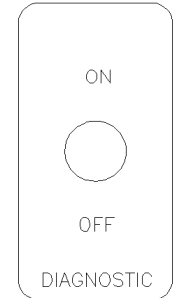

N33553-10

110

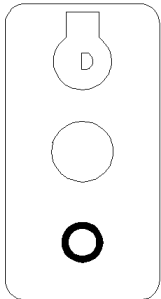

N33553-11

111

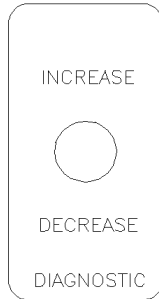

N33553-12

112

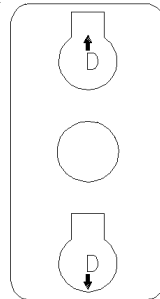

N33553-13

113

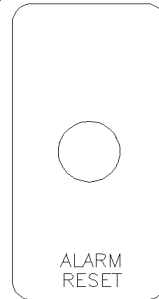

N33553-14

114

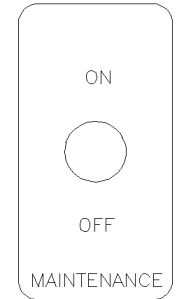

N33553-15

115

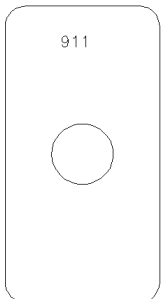

N33553-16

116

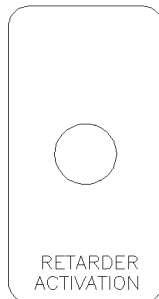

N33553-17

117

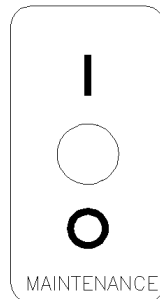

N33553-18

118

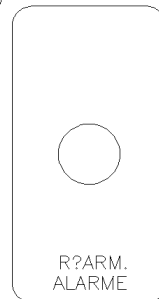

N33553-19

119

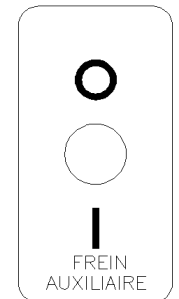

N33553-20

Date:07/2024

PAGE:FM-00ST-00

TOGGLE SWITCH - MISCELLANEOUS

120

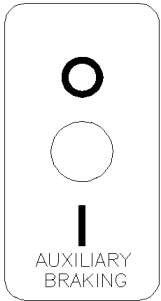

N33553-21

121

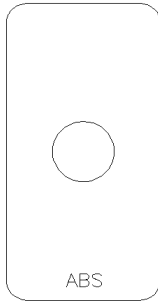

N33553-22

122

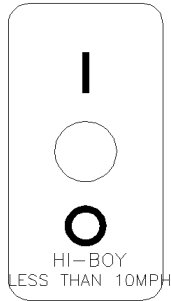

N33553-23

123

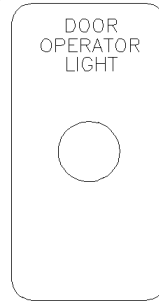

N33553-24

124

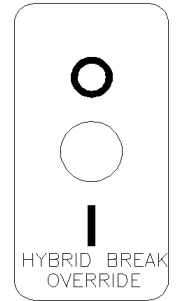

N33553-25

125

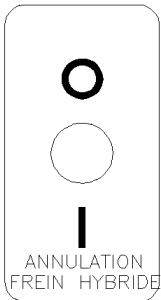

N33553-26

126

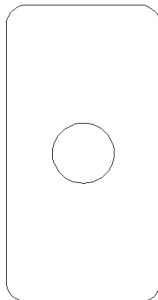

N33553-27

127

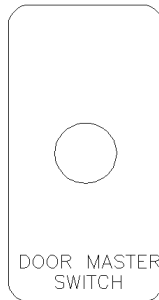

N33553-28

128

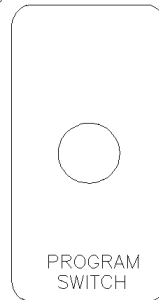

N33553-29

129

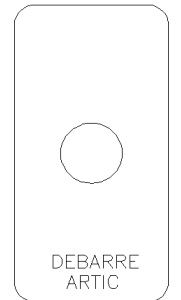

N33553-30

		Date:07/2024	PAGE:FM-00ST-00
TOGGLE SWITCH - MISCELLANEOUS			

Item#	Part	Description	QTY	Notes
1	0675556	SWITCH / OFF-ON / S.P.S.T.	AR	S
1	0677904	SWITCH / OFF-ON / S.P.S.T.	AR	
1	0790845	SWITCH / OFF-ON / S.P.S.T.	AR	S
1	2099903	SWITCH / OFF-ON / S.P.S.T.	AR	
1	2099904	SWITCH / OFF-ON / S.P.S.T.	AR	S
1	2330516	SWITCH / OFF-ON / S.P.S.T.	AR	
1	15555581	SWITCH / OFF-ON / S.P.S.T.	AR	
1	15603333	SWITCH / OFF-ON / S.P.S.T.	AR	
1	G5008072	SWITCH / OFF-ON / S.P.S.T. / w/toggle lighting	AR	
1	N14306	SWITCH / OFF-ON / S.P.S.T.	AR	B
. NS	138526	. WASHER #6	3	B
. NS	9416090	. SCREW MA PAN PH #6-32x1/4 ZP	3	B
1	562942	SWITCH / OFF-ON / S.P.S.T.	AR	B
1	560256	SWITCH / OFF-ON / S.P.S.T.	AR	
1	563609	SWITCH / OFF-ON / S.P.S.T. / SEALED W/WIRES ASSY	AR	
2	0675558	SWITCH / OFF-M/ON / S.P.S.T.	AR	S
2	2330525	SWITCH / OFF-M/ON / S.P.S.T.	AR	
2	560254	SWITCH / OFF-M/ON / S.P.S.T.	AR	
3	2018995	SWITCH / ON-ON / S.P.S.T.	AR	S
3	N14307	SWITCH / ON-ON / D.P.S.T.	AR	B
4	2330526	SWITCH / ON-M/ON / S.P.S.T.	AR	
4	2437978	SWITCH / ON-M/ON / S.P.S.T.	AR	
4	N23498	SWITCH / ON-ON / S.P.S.T.	AR	
5	2010389	SWITCH / ON-OFF-ON / S.P.D.T.	AR	S
5	2065697	SWITCH / ON-OFF-ON / S.P.D.T.	AR	
5	2330518	SWITCH / ON-OFF-ON / S.P.D.T.	AR	
5	N14308	SWITCH / ON-OFF-ON / S.P.D.T.	AR	B
5	N66361	SWITCH / ON-OFF-ON / S.P.D.T. PHILMORE	AR	
6	2330524	SWITCH / M/ON-OFF-M/ON / S.P.D.T.	AR	
6	2352180	SWITCH / M/ON-OFF-M/ON / S.P.D.T.	AR	
6	G5009886	SWITCH / M/ON-OFF-M/ON / S.P.D.T.	AR	
6	N14313	SWITCH / M/ON-OFF-M/ON / S.P.D.T.	AR	B
. NS	138526	. WASHER #6	3	B
. NS	9416090	. SCREW MA PAN PH #6-32x1/4 ZP	3	B
6	562253	SWITCH / M/ON-OFF-M/ON / S.P.S.T.	AR	B
7	2065698	SWITCH / ON-ON / S.P.D.T.	AR	
7	2330517	SWITCH / ON-ON / S.P.D.T.	AR	
8	N15597	SWITCH / OFF-M/ON / S.P.S.T.	AR	B
9	N14762	SWITCH / ON-M/ON / S.P.S.T.	AR	B
10	563398	SWITCH / OFF-ON / D.P.S.T. / MUX	AR	
10	564609	SWITCH ON-NONE-ON / S.P.D.T.	AR	
11	6990278	SWITCH / M/OFF-ON / S.P.S.T.	AR	

Date:07/2024

PAGE:FM-00ST-00

TOGGLE SWITCH - MISCELLANEOUS

Item#	Part	Description	QTY	Notes
11	N14314	SWITCH / M/OFF-ON / S.P.S.T.	AR	B
13	2065699	SWITCH / ON-OFF-M/ON / S.P.D.T.	AR	
13	15516896	SWITCH / ON-OFF-M/ON / S.P.D.T.	AR	S
13	G5008250	SWITCH / ON-OFF-M/ON / S.P.D.T.	AR	
14	560911	SWITCH / OFF-ON -ON SERIES S.P.D.T.	AR	S
15	N93140	SWITCH ON-NONE-OFF / S.P.S.T. 2 INCH HANDLE	AR	
20	2080898	SWITCH / OFF-ON / D.P.S.T.	AR	S
20	2099909	SWITCH / OFF-ON / D.P.S.T.	AR	S
20	2330522	SWITCH / OFF-ON / D.P.S.T.	AR	
20	0675583	SWITCH / OFF-ON / D.P.S.T.	AR	S
20	15603334	SWITCH / OFF-ON / D.P.S.T.	AR	S
20	G5000363	SWITCH / OFF-ON / D.P.S.T.	AR	
20	N14311	SWITCH / OFF-ON / D.P.S.T.	AR	B
20	N14316	SWITCH / OFF-ON / D.P.S.T.	AR	B
20	N22601	SWITCH / OFF-ON / D.P.S.T.	AR	
20	560638	SWITCH / OFF-ON / D.P.S.T.	AR	
20	N23423	SWITCH	AR	
21	6988453	SWITCH / M/OFF-ON / D.P.D.T.	AR	
21	6988331	SWITCH / M/OFF-ON / D.P.D.T.	AR	
22	N19177	SWITCH M/OFF-ON / D.P.S.T.	AR	B
23	2036153	SWITCH / ON-ON / D.P.D.T.	AR	S
23	2330519	SWITCH / ON-ON / D.P.D.T.	AR	
23	15503456	SWITCH / ON-ON / D.P.D.T.	AR	S
23	15603335	SWITCH / ON-ON / D.P.D.T.	AR	S
23	N14309	SWITCH / ON-ON / D.P.D.T.	AR	B
23	2036163	SWITCH / ON-ON / D.P.D.T.	1	
24	2007794	SWITCH / ON-M/ON / D.P.D.T.	AR	S
24	2046058	SWITCH / ON-M/ON / D.P.D.T.	AR	S
25	N14315	SWITCH / OFF-M/ON / D.P.S.T. / 10A	AR	B
25	N31549-01	SWITCH / OFF-M/ON / D.P.S.T. / 15A	AR	
26	2034246	SWITCH / M/ON-OFF-M/ON / D.P.D.T.	AR	
26	2046055	SWITCH / M/ON-OFF-M/ON / D.P.D.T.	AR	S
26	2099908	SWITCH / M/ON-OFF-M/ON / D.P.D.T.	AR	S
26	6991345	SWITCH / M/ON-OFF-M/ON / D.P.D.T.	AR	
26	15603332	SWITCH / M/ON-OFF-M/ON / D.P.D.T.	AR	S
26	G5007539	SWITCH / M/ON-OFF-M/ON / D.P.D.T.	AR	
26	G5007637	SWITCH / M/ON-OFF-M/ON / D.P.D.T.	AR	B
26	N14317	SWITCH / M/ON-OFF-M/ON / D.P.D.T.	AR	
26	N38916	SWITCH / M/ON-OFF-M/ON / D.P.D.T. LONG HANDLE	AR	
27	N14384	SWITCH / ON-ON-M/ON / D.P.T.T.	AR	B
28	562625	SWITCH / M/ON-OFF-M/ON / D.P.D.T.	AR	B
28	560330	SWITCH / ON-OFF-ON / D.P.D.T.	AR	

Date:07/2024

PAGE:FM-00ST-00

TOGGLE SWITCH - MISCELLANEOUS

Item#	Part	Description	QTY	Notes
28	0790849	SWITCH / ON-OFF-ON / D.P.D.T.	AR	S
28	2099905	SWITCH / ON-OFF-ON / D.P.D.T.	AR	S
28	2330520	SWITCH / ON-OFF-ON / D.P.D.T.	AR	
28	15603336	SWITCH / ON-OFF-ON / D.P.D.T.	AR	S
28	N14310	SWITCH / ON-OFF-ON / D.P.D.T.	AR	B
28	G1072015	SWITCH / ON-OFF-ON / D.P.D.T.	AR	
29	1560561	SWITCH / M/ON-OFF-M/ON / D.P.D.T.	AR	
29	2330521	SWITCH / ON-OFF-M/ON / D.P.D.T.	AR	
29	2330523	SWITCH / M/ON-OFF-M/ON / D.P.D.T.	AR	
29	N14312	SWITCH / ON-OFF-M/ON / D.P.D.T.	AR	B
31	6934844	SWITCH / ON-OFF / 3.P.S.T.	AR	
32	2240142	SWITCH / ON-OFF-ON / 3.P.D.T.	AR	
32	2358409	SWITCH / ON-OFF-ON / 3.P.D.T.	AR	
32	G5004038	SWITCH / ON-OFF-ON / 3.P.D.T.	AR	
33	0612941	SWITCH / ON-ON / 4.P.D.T.	AR	
33	N15813	SWITCH / ON-ON / 4.P.D.T.	AR	
33	N14305	SWITCH / ON-ON / 4.P.D.T.	AR	B
33	N35269	SWITCH / M/ON-OFF-M/ON / 4.P.D.T.	AR	B
33	560615	SWITCH / ON-ON / 4P.D.T. / CH-OVER	AR	L
33	N32840	SWITCH / ON-ON / 4.P.D.T.	AR	B
34	G5003782	SWITCH GUARD / CHROME	AR	
34	6964384	SWITCH GUARD / CHROME	AR	
34	N33145	SWITCH GUARD / CHROME	AR	
35	N32579	SWITCH / M/ON-ON-ON / D.P.T.T.	AR	
36	560241	RUBBER PROTECTOR, TOGGLE SWITCH	AR	
36	6943432	RUBBER PROTECTOR, TOGGLE SWITCH	AR	
37	560262	SWITCH GUARD / RED	AR	
37	2008706	SWITCH GUARD / RED	AR	
37	2308827	SWITCH GUARD / RED	AR	
37	G5005242	SWITCH GUARD / RED	AR	
37	N38917	SWITCH GUARD / RED	AR	
37	G5011445	SWITCH GUARD / BLACK	AR	
37	N38853	SWITCH GUARD / YELLOW	AR	
37	N66362	SWITCH GUARD / RED PHILMORE	1	
38	064362	SWITCH ASSY / WATERPROOF	AR	B
38	563047	SWITCH ASSY / WATERPROOF	AR	B
40	561541	SWITCH, 12 V. POWER DISCONNECT	AR	
41	N24366	SWITCH, POWER DISCONNECT /	AR	
41	N24367	SWITCH - L.H. CONSOLE - BUS	AR	
42	562394	PLATE, INDICATING (ON/OFF)	AR	

Date:07/2024

PAGE:FM-00ST-00

TOGGLE SWITCH - MISCELLANEOUS

Item#	Part	Description	QTY	Notes
43	15605610	SWITCH / OFF-ON-M/OFF / DPDT	AR	S
100	N33553-01	NAME PLATE / "SEC SHIFT" PERFORMANCE ECONOMY	1	
101	N33553-02	NAME PLATE / "RABIT" & "TURTLE" = PICTOGRAPH	1	
102	N33553-03	NAME PLATE / "REAR RAMP" O / I	1	
103	N33553-04	NAME PLATE / "RAMP" FRONT = PICTOGRAPH (LOCK / UNLOCK)	1	
104	N33553-05	NAME PLATE / "FARE BOX" ON OFF	1	
105	N33553-06	NAME PLATE / "FARE BOX" = PICTOGRAPH	1	
106	N33553-07	NAME PLATE / "FLASHER" AUXILIARY MAIN	1	
107	N33553-08	NAME PLATE / "RETARDER ENABLE" I / O	1	
108	N33553-09	NAME PLATE / "RETARDER ENABLE" = PICTOGRAPH PIC, / O	1	
109	N33553-10	NAME PLATE / "DIAGNOSTIC" ON OFF	1	
110	N33553-11	NAME PLATE / "DIAGNOSTIC" = PICTOGRAPH PIC, / O	1	
111	N33553-12	NAME PLATE / "DIAGNOSTIC" INCREASE DECREASE	1	
112	N33553-13	NAME PLATE / "DIAGNOSTIC" = PICTOGRAPH INCREASE DECREASE	1	
113	N33553-14	NAME PLATE / "ALARM RESET"	1	
114	N33553-15	NAME PLATE / "MAINTENANCE" ON OFF	1	
115	N33553-16	NAME PLATE / 911	1	
116	N33553-17	NAME PLATE / "REAR ARDAR ACTIVATION"	1	
117	N33553-18	NAME PLATE / "MAINTENANCE" I / O	1	
118	N33553-19	NAME PLATE / "REARM. ALARME"	1	
119	N33553-20	NAME PLATE / "FREIN AUXILIAIRE" O / I	1	
120	N33553-21	NAME PLATE / "AUXILIARY BRAKING" O / I	1	
121	N33553-22	NAME PLATE / "ABS"	1	
122	N33553-23	NAME PLATE / "HI-BOY LESS THAN 10MPH"	1	
123	N33553-24	NAME PLATE / "DOOR OPERATOR LIGHT"	1	
124	N33553-25	NAME PLATE / "HYBRID BREAK OVERRIDE"	1	
125	N33553-26	NAME PLATE / "ANNULATION FREIN HYBRIDE"	1	
126	N33553-27	NAME PLATE /	1	
127	N33553-28	NAME PLATE / "DOOR MASTER SWITCH"	1	
128	N33553-29	NAME PLATE / "PROGRAM SWITCH"	1	
129	N33553-30	NAME PLATE / "DEBARRE ARTIC"	1	
		B) TYPE "B" SEALED		
		L) TYPE WITH SOLDER LUGS		
		S) WITH SPADE TERMINAL		

Date:07/2024

PAGE:FM-STANCHION-00

STANCHION HARDWARE

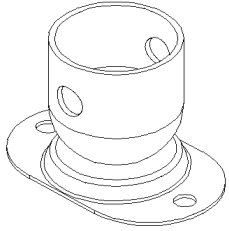

5

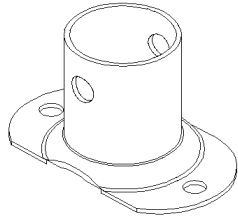

10

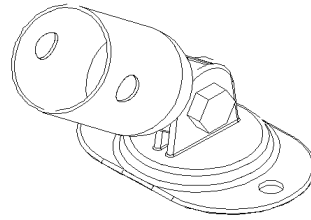

15

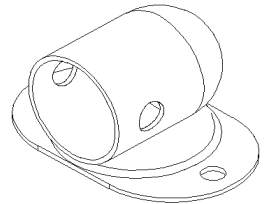

20

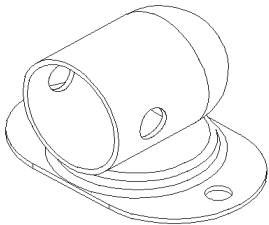

25

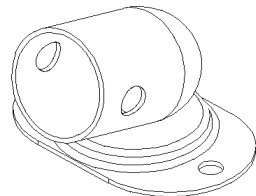

30

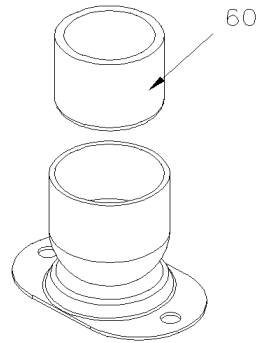

35

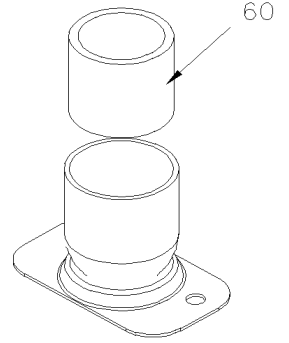

40

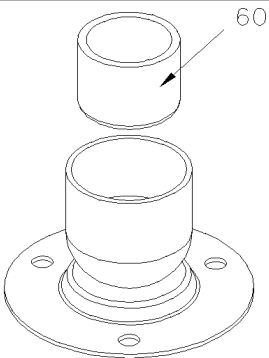

45

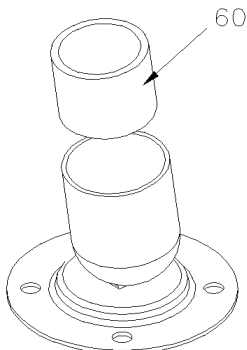

50

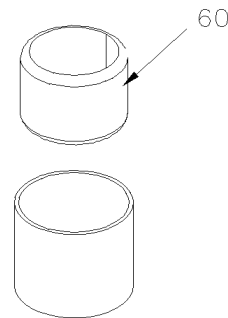

55

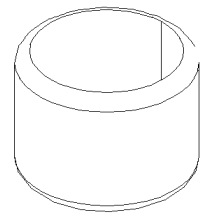

60

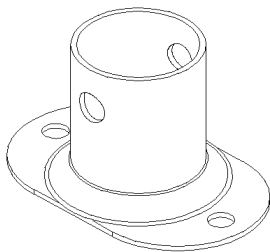

65

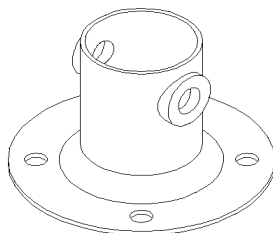

70

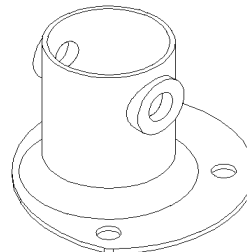

75

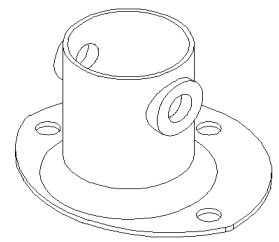

80

Date:07/2024

PAGE:FM-STANCHION-00

STANCHION HARDWARE

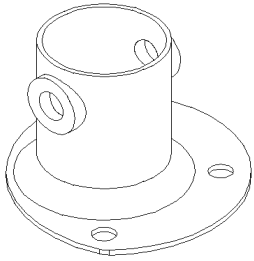

85

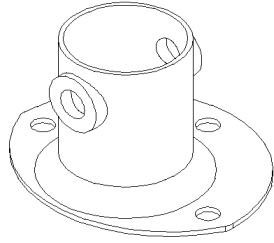

90

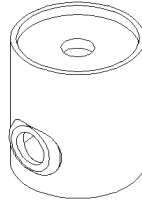

95

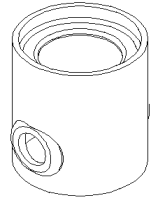

100

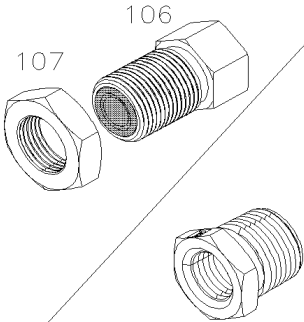

105

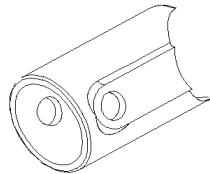

110

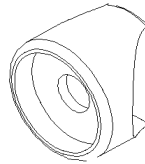

115

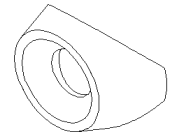

120

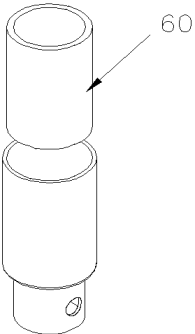

125



130



135

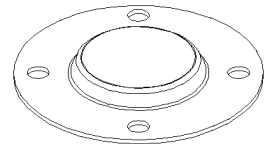

140

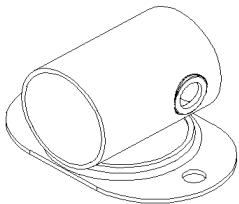

145

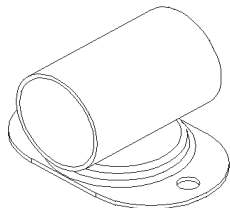

150

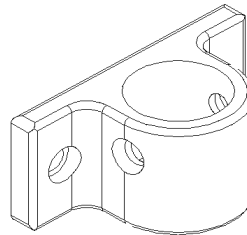

155

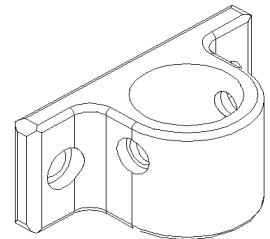

160

Date:07/2024

PAGE:FM-STANCHION-00

STANCHION HARDWARE

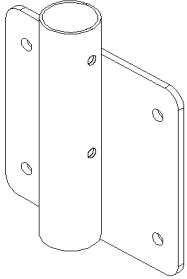

165

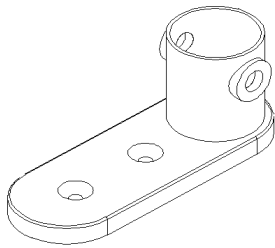

170

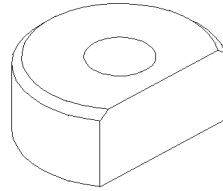

175

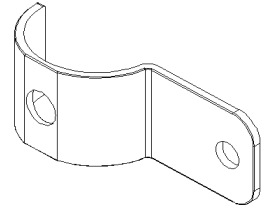

180

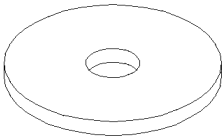

185

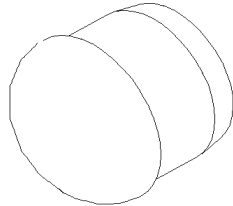

190

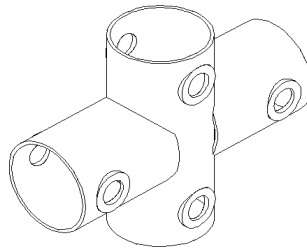

195

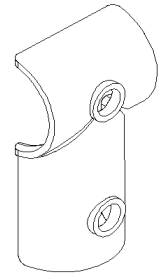

200

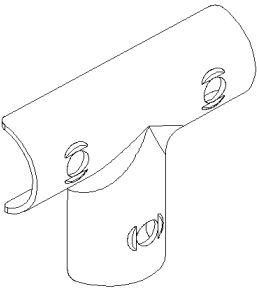

205

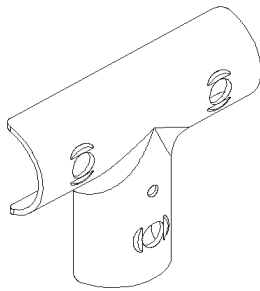

210

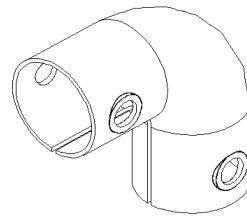

215

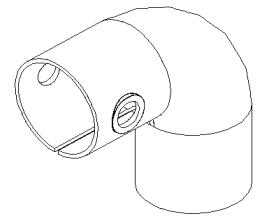

220

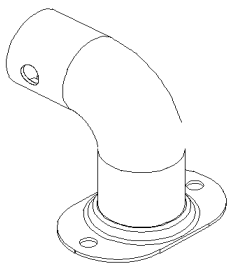

225

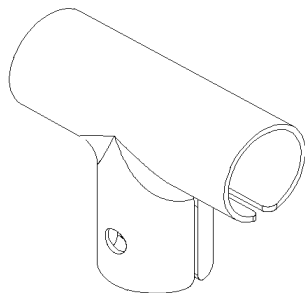

230

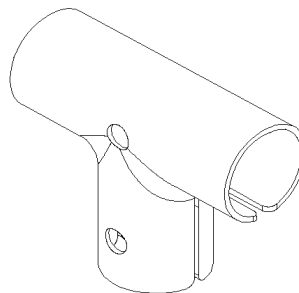

235

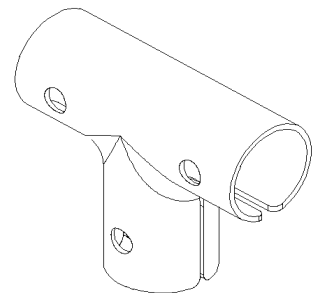

240

Date:07/2024

PAGE:FM-STANCHION-00

STANCHION HARDWARE

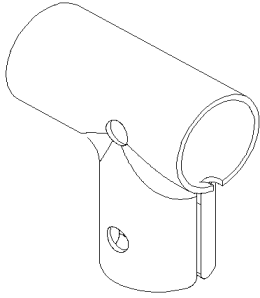

245

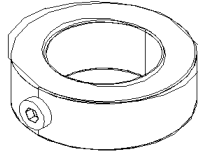

250

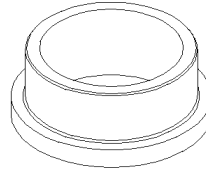

255

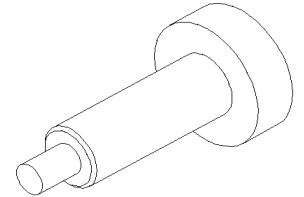

260

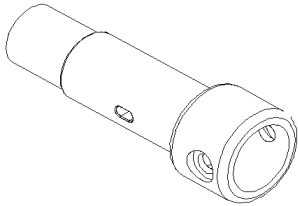

265

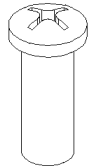

270

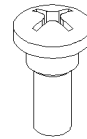

275

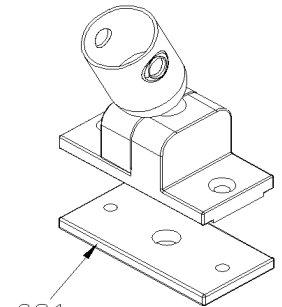

281

280

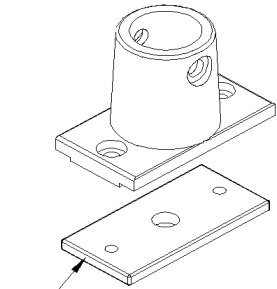

281

285

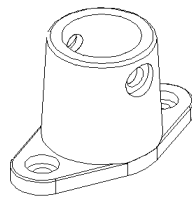

290

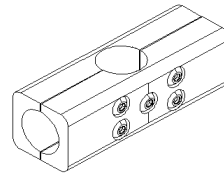

295

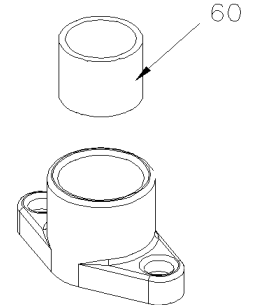

60

300

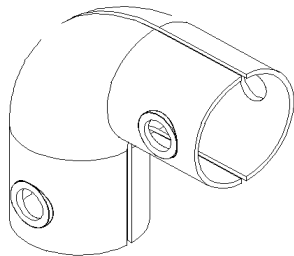

305

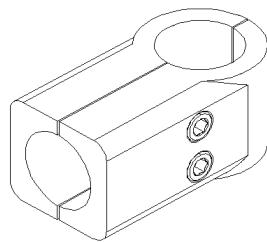

310

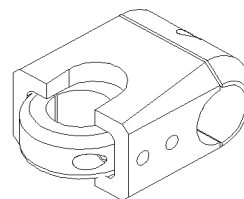

315

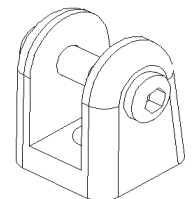

320

Date:07/2024

PAGE:FM-STANCHION-00

STANCHION HARDWARE

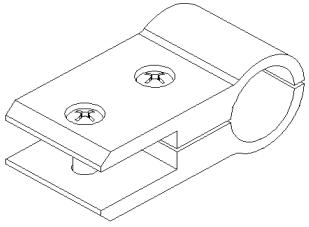

325

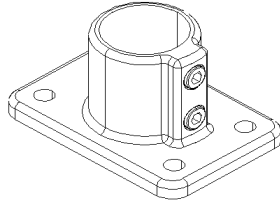

330

335

260

265

270

275

280

285

290

295

300

305

310

315

320

Date:07/2024

PAGE:FM-STANCHION-00

STANCHION HARDWARE

Item#	Part	Description	QTY	Notes
5	2381303	CUP / STANCHION / STAINLESS SATIN / DIA. 1 1/4x1.80 / 1.90x3.00		
5	N16175	CUP / STANCHION / BLACK / DIA. 1 1/4x1.80 / 1.90x3.00		
5	N24927	CUP / STANCHION / YELLOW / DIA. 1 1/4x1.80 / 1.90x3.00		
5	N44528	CUP / STANCHION / YELLOW SPECIAL / DIA. 1 1/4x1.80 / 1.90x3.00		
5	195604	CUP / STANCHION / STAINLESS SATIN / DIA. 1 1/4x2.25 / 1.90x3.00		
5	N48575	CUP / STANCHION / COOL GREY / DIA. 1 1/4x2.25 / 1.90x3.00		
10	N37100-01	CUP / STANCHION / STAINLESS SATIN / DIA. 1 1/4x1.80 / 1.80x3.00		
10	N37100-02	CUP / STANCHION / BLACK / DIA. 1 1/4x1.80 / 1.80x3.00		
10	N37100-03	CUP / STANCHION / YELLOW / DIA. 1 1/4x1.80 / 1.80x3.00		
15	10564452	CUP SWIVEL / STANCHION / BLACK / DIA. 1 1/4 / BASE 1.75x3.00		
15	N19111	CUP SWIVEL / STANCHION / YELLOW / DIA. 1 1/4 / BASE 1.75x3.00		
15	N21335	CUP SWIVEL / STANCHION / STAINLESS SATIN / DIA. 1 1/4 / BASE 1.88x3.00		
15	N27400-01	CUP SWIVEL / STANCHION / BLACK / DIA. 1 1/4 / BASE 1.88x3.00		
15	N27400-02	CUP SWIVEL / STANCHION / YELLOW / DIA. 1 1/4 / BASE 1.88x3.00		
15	N27400-03	CUP SWIVEL / STANCHION / BLUE / DIA. 1 1/4 / BASE 1.88x3.00		
15	N27400-05	CUP SWIVEL / STANCHION / GREY / DIA. 1 1/4 / BASE 1.88x3.00		
15	6967298	CUP SWIVEL / STANCHION / STAINLESS SATIN / DIA. 1 1/4 / BASE 1.90x3.00		
15	6995764	CUP SWIVEL / STANCHION / BLACK / DIA. 1 1/4 / BASE 1.90x3.00		
20	6971728	CUP 180° / STANCHION / STAINLESS SATIN / DIA. 1 1/4		
25	N29317-01	CUP 180° / STANCHION / STAINLESS SATIN / DIA. 1 1/4		
25	N29317-02	CUP 180° / STANCHION / BLACK / DIA. 1 1/4		
25	N29317-03	CUP 180° / STANCHION / YELLOW / DIA. 1 1/4		
25	N29317-05	CUP 180° / STANCHION / GREY / DIA. 1 1/4		
30	N47059-01	CUP 15° / STANCHION / STAINLESS SATIN / DIA. 1 1/4		
30	N47059-02	CUP 15° / STANCHION / BLACK / DIA. 1 1/4		
30	N47059-03	CUP 15° / STANCHION / YELLOW / DIA. 1 1/4		
35	2393343	CUP W/BUSHING / STANCHION / STAINLESS SATIN / DIA. 1 1/4 / BASE 1.90x3.00		
. NS	2256082	. RUBBER INSERT / ID. 1 1/4 - OD. 1 1/2 x 2 3/16	1	
35	6989855	CUP W/BUSHING / STANCHION / BLACK / DIA. 1 1/4 / BASE 1.90x3.00		
. NS	2256082	. RUBBER INSERT / ID. 1 1/4 - OD. 1 1/2 x 2 3/16	1	
35	N30015	CUP W/BUSHING / STANCHION / YELLOW / DIA. 1 1/4 / BASE 1.90x3.00		
. NS	2256082	. RUBBER INSERT / ID. 1 1/4 - OD. 1 1/2 x 2 3/16	1	
35	N48577	CUP W/BUSHING / STANCHION / COOL GREY / DIA. 1 1/4 / BASE 1.90x3.00		
. NS	2256082	. RUBBER INSERT / ID. 1 1/4 - OD. 1 1/2 x 2 3/16	1	
40	N48153-01	CUP W/BUSHING / STANCHION / STAINLESS SATIN / DIA. 1 1/4 / BASE 47.6MMx80MM		
. NS	2392590	. RUBBER INSERT / ID. 1 1/4 - OD. 1 1/2 x 1 1/8	1	
40	N48153-02	CUP W/BUSHING / STANCHION / BLACK / DIA. 1 1/4 / BASE 47.6MMx80MM		
. NS	2392590	. RUBBER INSERT / ID. 1 1/4 - OD. 1 1/2 x 1 1/8	1	
40	N48153-03	CUP W/BUSHING / STANCHION / YELLOW / DIA. 1 1/4 / BASE 47.6MMx80MM		
. NS	2392590	. RUBBER INSERT / ID. 1 1/4 - OD. 1 1/2 x 1 1/8	1	
40	N48153-04	CUP W/BUSHING / STANCHION / YELLOW SPECIAL / DIA. 1 1/4 / BASE 47.6MMx80MM		
. NS	2392590	. RUBBER INSERT / ID. 1 1/4 - OD. 1 1/2 x 1 1/8	1	

Date:07/2024

PAGE:FM-STANCHION-00

STANCHION HARDWARE

Item#	Part	Description	QTY	Notes
40	N27389-03	ADAPTER 180° / STANCHION / BLACK / DIA. 1 1/4		
45	2001898	CUP W/BUSHING / STANCHION / STAINLESS / 3°45 DIA. 1 1/4x2.00 / 3 HOLES		
. NS	2392590	. RUBBER INSERT / ID. 1 1/4 - OD. 1 1/2 x 1 1/8	1	
50	G1016418-001	CUP W/BUSHING / STANCHION / STAINLESS / 2° DIA. 1 1/4 x 2.00 / 4 HOLES		
. NS	2392590	. RUBBER INSERT / ID. 1 1/4 - OD. 1 1/2 x 1 1/8	1	
50	G1016418	CUP W/BUSHING / STANCHION / BLACK / 2° DIA. 1 1/4 x 2.00 / 4 HOLES		
. NS	2392590	. RUBBER INSERT / ID. 1 1/4 - OD. 1 1/2 x 1 1/8	1	
50	2002333	CUP W/BUSHING / STANCHION / STAINLESS / 3°45 DIA. 1 1/4x2.00 / 3 HOLES		
. NS	2392590	. RUBBER INSERT / ID. 1 1/4 - OD. 1 1/2 x 1 1/8	1	
50	G1016418-002	CUP W/BUSHING / STANCHION / BLACK / 3°45 DIA. 1 1/4x2.00 / 3 HOLES		
. NS	2392590	. RUBBER INSERT / ID. 1 1/4 - OD. 1 1/2 x 1 1/8	1	
50	2392589	CUP W/BUSHING / STANCHION / STAINLESS / 8° DIA. 1 1/4 x 2.00 / 4 HOLES		
. NS	2392590	. RUBBER INSERT / ID. 1 1/4 - OD. 1 1/2 x 1 1/8	1	
50	10521479	CUP W/BUSHING / STANCHION / BLACK / 8° DIA. 1 1/4 x 2.00 / 4 HOLES		
. NS	2392590	. RUBBER INSERT / ID. 1 1/4 - OD. 1 1/2 x 1 1/8	1	
55	N31820-01	CUP W/BUSHING / STANCHION / STAINLESS SATIN / ID. 1 1/2 x 1.53 / HOLE 5/16		
. NS	2392590	. RUBBER INSERT / ID. 1 1/4 - OD. 1 1/2 x 1 1/8	1	
55	N31820-02	CUP W/BUSHING / STANCHION / BLACK / ID. 1 1/2 x 1.53 / HOLE 5/16		
. NS	2392590	. RUBBER INSERT / ID. 1 1/4 - OD. 1 1/2 x 1 1/8	1	
55	N31820-03	CUP W/BUSHING / STANCHION / YELLOW / ID. 1 1/2 x 1.53 / HOLE 5/16		
. NS	2392590	. RUBBER INSERT / ID. 1 1/4 - OD. 1 1/2 x 1 1/8	1	
55	N32716-01	CUP W/BUSHING / STANCHION / STAINLESS SATIN / ID. 1 1/2 x 1.53 / HOLE 23/32		
. NS	2392590	. RUBBER INSERT / ID. 1 1/4 - OD. 1 1/2 x 1 1/8	1	
55	N32716-02	CUP W/BUSHING / STANCHION / BLACK / ID. 1 1/2 x 1.53 / HOLE 23/32		
. NS	2392590	. RUBBER INSERT / ID. 1 1/4 - OD. 1 1/2 x 1 1/8	1	
55	N32716-03	CUP W/BUSHING / STANCHION / YELLOW / ID. 1 1/2 x 1.53 / HOLE 23/32		
. NS	2392590	. RUBBER INSERT / ID. 1 1/4 - OD. 1 1/2 x 1 1/8	1	
55	6995707	CUP / STANCHION / STAINLESS SATIN / ID. 1 1/2 x 2.26 / HOLE 5/16		
. NS	6995709	. RUBBER INSERT / ID. 1 1/4 - OD. 1 1/2 x 2 3/16	1	
60	6995709	RUBBER INSERT / ID. 1 1/4 - OD. 1 1/2 x 2 3/16		
60	2256082	RUBBER INSERT / ID. 1 1/4 - OD. 1 1/2 x 2 3/16		
60	2392590	RUBBER INSERT / ID. 1 1/4 - OD. 1 1/2 x 1 1/8		
60	N66195	RUBBER INSERT / ID. 1 1/4 - OD. 1 1/2 x 2		
65	196935	FEMALE POST / STANCHION / STAINLESS SATIN / DIA. 1 1/4x2.25 / 1.90x3.00		
70	2381302	FEMALE POST / STANCHION / STAINLESS SATIN / DIA. 1 1/4		
70	2447581	FEMALE POST / STANCHION / BLACK / DIA. 1 1/4		
70	G5007961	FEMALE POST / STANCHION / YELLOW / DIA. 1 1/4		
70	N19110	FEMALE POST / STANCHION / YELLOW / DIA. 1 1/4		
75	2381304	FEMALE POST / STANCHION / STAINLESS SATIN / DIA. 1 1/4		
80	N27397-01	FEMALE POST / STANCHION / STAINLESS SATIN / DIA. 1 1/4		
80	N23448	FEMALE POST / STANCHION / BLACK / DIA. 1 1/4		
80	N27397-02	FEMALE POST / STANCHION / YELLOW / DIA. 1 1/4		

		Date:07/2024	PAGE:FM-STANCHION-00
STANCHION HARDWARE			

Item#	Part	Description	QTY	Notes
85	6989854	FEMALE POST / STANCHION / BLACK / DIA. 1 1/4		
90	6970550	FEMALE POST / STANCHION / STAINLESS SATIN / DIA. 1 1/4		
90	10506645	FEMALE POST / STANCHION / BLACK / DIA. 1 1/4		
90	N19123	FEMALE POST / STANCHION / YELLOW / DIA. 1 1/4		
95	2369521	RAIL BRACKET / STANCHION / STAINLESS SATIN / DIA. 1 1/4 - DIA 11/32		
95	6989878	RAIL BRACKET / STANCHION / BLACK / DIA. 1 1/4 - DIA 11/32		
95	G5010745	RAIL BRACKET / STANCHION / YELLOW SPECIAL / DIA. 1 1/4 - DIA 11/32		
95	N44679	RAIL BRACKET / STANCHION / YELLOW / DIA. 1 1/4 - DIA 11/32		
95	N48676	RAIL BRACKET / STANCHION / COOL GREY / DIA. 1 1/4 - DIA 11/32		
100	N24197-01	RAIL BRACKET / STANCHION / STAINLESS SATIN / DIA. 1 1/4 - DIA 18MM		
100	N24197-02	RAIL BRACKET / STANCHION / BLACK / DIA. 1 1/4 - DIA 18MM		
100	N24197-03	RAIL BRACKET / STANCHION / YELLOW / DIA. 1 1/4 - DIA 18MM		
105	0444034	BUSHING REDUCER / PIPE FITTING / 1/2NPT-Mx3/8NPT-F BR		
106	N31751	BULKHEAD MALE CONNECTOR / ORS FITTING / #86RS-Mx11.3MM-F		
107	N31750	NUT BULKHEAD / ORS FITTING / #6 STL		
110	6995772	RAIL ADAPTER / STANCHION / ALUMINIUM BRIGHT / DIA. 1 1/4		
110	6995773	RAIL ADAPTER / STANCHION / BLACK / DIA. 1 1/4		
110	G5010744	RAIL ADAPTER / STANCHION / YELLOW / DIA. 1 1/4		
110	G5011826	RAIL ADAPTER / STANCHION / RED / DIA. 1 1/4		
110	2001757	RAIL ADAPTER / STANCHION / GRAY ALUMINIUM / DIA. 1 1/4		
110	2016874	RAIL ADAPTER / STANCHION / BLACK / DIA. 1 1/4		
115	2210407	ADAPTER / STANCHION / ALUMINIUM BRIGHT / DIA. 1 1/4		
115	2448430	ADAPTER / STANCHION / BLACK / DIA. 1 1/4		
115	G5007959	ADAPTER / STANCHION / YELLOW / DIA. 1 1/4		
120	2380419	WASHER / STANCHION / STAINLESS SATIN / DIA. 1 1/4 - DIA 3/8		
120	10550715	WASHER / STANCHION / BLACK / DIA. 1 1/4 - DIA 3/8		
120	G5007960	WASHER / STANCHION / YELLOW / DIA. 1 1/4 - DIA 3/8		
125	N39277-01	CUP EXTENSION / STANCHION / STAINLESS SATIN / DIA. 1 1/4x3.625		
. NS	2256082	. RUBBER INSERT / ID. 1 1/4 - OD. 1 1/2 x 2 3/16	1	
125	N39277-02	CUP EXTENSION / STANCHION / BLACK / DIA. 1 1/4x3.625		
. NS	2256082	. RUBBER INSERT / ID. 1 1/4 - OD. 1 1/2 x 2 3/16	1	
125	N39277-03	CUP EXTENSION / STANCHION / YELLOW / DIA. 1 1/4x3.625		
. NS	2256082	. RUBBER INSERT / ID. 1 1/4 - OD. 1 1/2 x 2 3/16	1	
125	N39277-04	CUP EXTENSION / STANCHION / YELLOW SPECIAL / DIA. 1 1/4x3.625		
. NS	2256082	. RUBBER INSERT / ID. 1 1/4 - OD. 1 1/2 x 2 3/16	1	
130	2397841	RUBBER PLUG W/WASHER INSIDE / STANCHION / OD. 3/4 - ID. 3/8		
135	6940917	BUMPER RUBBER / 1.250 OD x1.000 TH x.3125 HOLE		
135	6947191	BUMPER RUBBER / 1.250 OD x1.375 TH x.3125 HOLE		
140	2369518	ROUND FLANGE / STAINLESS SATIN / DIA. 1 1/4		
145	6971729	ADAPTER 180° / STANCHION / STAINLESS SATIN / DIA. 1 1/4		
150	N27389-01	ADAPTER 180° / STANCHION / STAINLESS SATIN / DIA. 1 1/4		
150	N37329-01	ADAPTER 180° / STANCHION / STAINLESS SATIN / DIA. 1 1/4		

		Date:07/2024	PAGE:FM-STANCHION-00
STANCHION HARDWARE			

Item#	Part	Description	QTY	Notes
150	N27389-02	ADAPTER 180° / STANCHION / YELLOW / DIA. 1 1/4		
150	N37329-03	ADAPTER 180° / STANCHION / YELLOW / DIA. 1 1/4		
150	N37329-02	ADAPTER 180° / STANCHION / BLACK / DIA. 1 1/4		
155	N30154-01	INTERMEDIATE CASTING / STANCHION / GRAY / DIA. 1 1/4		
155	N30154-02	INTERMEDIATE CASTING / STANCHION / BLACK / DIA. 1 1/4		
155	N30154-03	INTERMEDIATE CASTING / STANCHION / YELLOW / DIA. 1 1/4		
160	N30211-01	END CASTING / STANCHION / GRAY / DIA. 1 1/4		
160	N30211-02	END CASTING / STANCHION / BLACK / DIA. 1 1/4		
160	N30211-03	END CASTING / STANCHION / YELLOW / DIA. 1 1/4		
165	N34212	BRACKET / STANCHION / BLACK / DIA. 1 1/4		
170	2067111	FEMALE POST / STANCHION / STAINLESS SATIN / DIA. 1 1/4		
175	2254096	PLUG 1 1/8 / STANCHION / STEEL 3/8-16		
175	2209792	PLUG 1 1/8 / STANCHION / STEEL 5/16-24		
180	6989862	BRACKET / STANCHION / BLACK ANODIZE / DIA. 1 1/4 HOLE .281		
180	6994476	BRACKET / STANCHION / ANODIZE / DIA. 1 1/4 HOLE .281		
180	N41969	BRACKET / STANCHION / SATIN ANODIZE / DIA. 1 1/4 HOLE .281		
180	6989861	BRACKET / STANCHION / BLACK ANODIZE / DIA. 1 1/4 HOLE .469		
185	2413711	WASHER RUBBER / STANCHION / .375x1.500x.125		
185	507679	WASHER RUBBER / STANCHION / .375x1.500x.125		
190	2439845	END CAP PLASTIC / STANCHION / GRAY / DIA. 1 1/4		
190	N24248-02	END CAP PLASTIC / STANCHION / GRAY / DIA. 1 1/4		
190	N24248-01	END CAP PLASTIC / STANCHION / BLACK / DIA. 1 1/4		
190	N28287	END CAP PLASTIC / STANCHION / BLACK / DIA. 1 1/4		
190	G5006246	END CAP ALUMINIUM / STANCHION / GRAY / DIA. 1 1/4		
190	N45221-01	END CAP ALUMINIUM / STANCHION / GRAY / DIA. 1 1/4		
195	N24388-01	CROSS / STANSHION / STAINLESS SATIN DIA. 1 1/4		
195	N24388-02	CROSS / STANSHION / BLACK DIA. 1 1/4		
195	N24388-03	CROSS / STANSHION / YELLOW DIA. 1 1/4		
200	10506453	ADAPTOR / STANCHION / STAINLESS SATIN / DIA. 1 1/4		
200	820616	ADAPTOR / STANCHION / SS / DIA. 1 1/4		
200	N16174	ADAPTOR / STANCHION / BLACK / DIA. 1 1/4		
200	820614	ADAPTOR / STANCHION / BLACK / DIA. 1 1/4		
200	N25008	ADAPTOR / STANCHION / YELLOW / DIA. 1 1/4		
200	820613	ADAPTOR / STANCHION / YELLOW / DIA. 1 1/4		
200	N44525	ADAPTOR / STANCHION / YELLOW SPECIAL / DIA. 1 1/4		
200	N45339	ADAPTOR / STANCHION / BLUE / DIA. 1 1/4		
200	N48578	ADAPTOR / STANCHION / COOL GREY / DIA. 1 1/4		
205	2381301	TEE SPLIT / STANSHION / STAINLESS SATIN DIA. 1 1/4		
205	N44272	TEE SPLIT / STANSHION / YELLOW / DIA. 1 1/4		
205	N44526	TEE SPLIT / STANSHION / YELLOW SPECIAL / DIA. 1 1/4		
205	10520802	TEE SPLIT / STANSHION / BLACK / DIA. 1 1/4		
205	N19112	TEE SPLIT / STANSHION / YELLOW / DIA. 1 1/4		

		Date:07/2024	PAGE:FM-STANCHION-00
STANCHION HARDWARE			

Item#	Part	Description	QTY	Notes
210	2040946	TEE SPLIT / STANSHION / STAINLESS SATIN DIA. 1 1/4 W/HOLE 13/64		
215	2381308	ELBOW 90° / STANCHION / STAINLESS SATIN / DIA. 1 1/4		
215	G1003775	ELBOW 90° / STANCHION / STAINLESS SATIN / DIA. 1 1/4		
215	G1077502	ELBOW 90° / STANCHION / STAINLESS SATIN / DIA. 1 1/4		
215	6989876	ELBOW 90° / STANCHION / BLACK / DIA. 1 1/4		
215	G1077502-001	ELBOW 90° / STANCHION / BLACK / DIA. 1 1/4		
215	G5007957	ELBOW 90° / STANCHION / YELLOW / DIA. 1 1/4		
215	G1077502-002	ELBOW 90° / STANCHION / YELLOW / DIA. 1 1/4		
215	N48576	ELBOW 90° / STANCHION / COOL GREY / DIA. 1 1/4		
220	6990754	ELBOW 90° / STANCHION / STAINLESS SATIN / DIA. 1 1/4 x 1.95		
220	2401782	ELBOW 90° / STANCHION / STAINLESS SATIN / DIA. 1 1/4 x 2.56		
220	2389662	ELBOW 90° / STANCHION / STAINLESS SATIN / DIA. 1 1/4 x 3.02		
220	G5007958	ELBOW 90° / STANCHION / YELLOW / DIA. 1 1/4 x 3.02		
220	6989877	ELBOW 90° / STANCHION / BLACK / DIA. 1 1/4 x 3.02		
220	2392028	ELBOW 90° / STANCHION / STAINLESS SATIN / DIA. 1 1/4 x 4.50		
225	N30804-01	ELBOW 90° W/BASE / STANCHION / STAINLESS / DIA. 1 1/4		
225	N30804-02	ELBOW 90° W/BASE / BLACK / DIA. 1 1/4		
225	N30804-03	ELBOW 90° W/BASE / YELLOW / DIA. 1 1/4		
225	2004417	ELBOW 90° W/BASE / STANCHION / STAINLESS / DIA. 1 1/4 / BASE 3°		
230	10568541	TEE W/1 HOLE / STANCHION / STAINLESS SATIN / DIA. 1 1/4		
235	G1013957	TEE W/2 HOLE / STANCHION / STAINLESS SATIN / DIA. 1 1/4		
235	G1013957-001	TEE W/2 HOLE / STANCHION / BLACK / DIA. 1 1/4		
235	G1013957-002	TEE W/2 HOLE / STANCHION / YELLOW / DIA. 1 1/4		
240	G1013957-004	TEE W/3 HOLE / STANCHION / STAINLESS SATIN / DIA. 1 1/4		
240	G1013957-003	TEE W/3 HOLE / STANCHION / BLACK / DIA. 1 1/4		
245	G1202054	TEE W/2 HOLE / STANCHION / STAINLESS SATIN / DIA. 1 1/4		
245	G1202054-001	TEE W/2 HOLE / STANCHION / BLACK / DIA. 1 1/4		
245	G1202054-002	TEE W/2 HOLE / STANCHION / YELLOW / DIA. 1 1/4		
250	N37689	COLLAR / STANCHION / DIA. 1 1/4		
255	N37690	FLANGE / STANCHION / DIA. 1 1/4		
260	N37705	HAND-RETRACT SPRING PLUNGER 3/8-16		
265	N37741	JOINT CAP / STANCHION / STAINLESS / DIA. 1 1/4		
270	N55321	NUT SLE #10-24x3/4 SS		
270	2107338	NUT SLE 1/4-28x1 CHR		
270	2448422	NUT HEX THK 1/4-28X1 BLK		
270	N41723	NUT SLE 1/4-28x1 CHR		
270	5002240	NUT SLE 1/4-28x1 CHR		
270	N67401	NUT SLE 1/4-20x3/8 CHR		
275	2048613	SCREW MA SHR PAN PH .190x.340 {1/4-28 ZP		
275	2048614	SCREW MA SHR PAN PH .190x.340 {1/4-28 CHR		
275	2448421	SCREW MA SHR PAN PH .190x.340 {1/4-28 ZP		
275	N41722	SCREW MA SHR PAN PH .190x.340 {1/4-28 CHR		

		Date:07/2024	PAGE:FM-STANCHION-00
STANCHION HARDWARE			

Item#	Part	Description	QTY	Notes
275	5002239	SCREW MA SHR PAN PH .190x.340 {1/4-28 CHR		
275	N55320	SCREW MA TR "LARGE HEAD" PH #10-24x5/16 SS		
280	N45215-01	CUP SWIVEL / STANCHION / YELLOW / DIA. 1 1/4		
280	N45215-02	CUP SWIVEL / STANCHION / BLUE / DIA. 1 1/4		
280	N45215-03	CUP SWIVEL / STANCHION / BLACK / DIA. 1 1/4		
280	N45215-04	CUP SWIVEL / STANCHION / GREY / DIA. 1 1/4		
281	N45223	CLAMP PLATE / STANCHION / 3.60x1.250		
285	N45222-01	CUP / STANCHION / BLUE / DIA. 1 1/4 3.60x2.00		
290	G5006241	CUP / STANCHION / GREY / DIA. 1 1/4		
295	N45213-01	CROSS FITTING / STANCHION / BLUE / DIA. 1 1/4		
295	N45213-02	CROSS FITTING / STANCHION / GREY / DIA. 1 1/4		
300	N45214-01	CUP W/BUSHING / STANCHION / YELLOW / DIA. 1 1/4		
. NS	2256082	. RUBBER INSERT / ID. 1 1/4 - OD. 1 1/2 x 2 3/16	1	
300	N45214-02	CUP W/BUSHING / STANCHION / BLUE / DIA. 1 1/4		
. NS	2256082	. RUBBER INSERT / ID. 1 1/4 - OD. 1 1/2 x 2 3/16	1	
300	G5006240	CUP W/BUSHING / STANCHION / GREY / DIA. 1 1/4		
. NS	2256082	. RUBBER INSERT / ID. 1 1/4 - OD. 1 1/2 x 2 3/16	1	
300	N45214-03	CUP W/BUSHING / STANCHION / GREY / DIA. 1 1/4		
. NS	2256082	. RUBBER INSERT / ID. 1 1/4 - OD. 1 1/2 x 2 3/16	1	
300	G5006658	CUP W/BUSHING / STANCHION / BLACK / DIA. 1 1/4		
. NS	2256082	. RUBBER INSERT / ID. 1 1/4 - OD. 1 1/2 x 2 3/16	1	
305	G5006286	TWO PART ELBOW 90° / STANCHION / GREY / DIA. 1 1/4		
310	N45211-01	TEE FITTING / STANCHION / BLUE / DIA. 1 1/4		
310	G5006657	TEE FITTING / STANCHION / BLACK / DIA. 1 1/4		
310	N45211-02	TEE FITTING / STANCHION / BLACK / DIA. 1 1/4		
310	G5006238	TEE FITTING / STANCHION / GREY / DIA. 1 1/4		
310	N45211-03	TEE FITTING / STANCHION / GREY / DIA. 1 1/4		
315	N45216-01	ADJUSTABLE FITTING / STANCHION / BLUE / DIA. 1 1/4 {45MM-65MM}		
315	N45217-01	ADJUSTABLE FITTING / STANCHION / BLUE / DIA. 1 1/4 {60MM-80MM}		
315	N45217-02	ADJUSTABLE FITTING / STANCHION / GREY / DIA. 1 1/4 {60MM-80MM}		
315	N45217-03	ADJUSTABLE FITTING / STANCHION / BLACK / DIA. 1 1/4 {60MM-80MM}		
315	N45218-01	ADJUSTABLE FITTING / STANCHION / BLUE / DIA. 1 1/4 {80MM-100MM}		
320	N45220-01	BRACKET / STANCHION / YELLOW / DIA. 1 1/4		
325	N45219-01	BRACKET MODESTY PANEL / STANCHION / YELLOW / DIA. 1 1/4 / 1/4THK PANEL		
325	N45219-03	BRACKET MODESTY PANEL / STANCHION / GREY / DIA. 1 1/4 / 1/4THK PANEL		
330	5011313	CUP W/2 SCREWS / STANCHION / ALUMINIUM / DIA. 1 5/16 3 1/2 x 2 3/8		

	Date:07/2024	PAGE:FM-00TH-00
TUBES HOSE - DRAIN BOOT - MISCELLANEOUS		

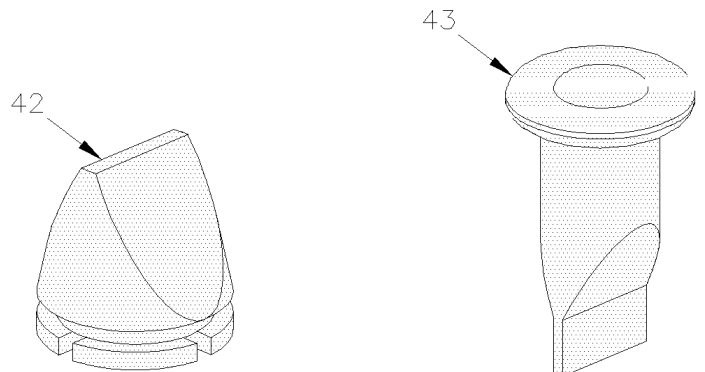
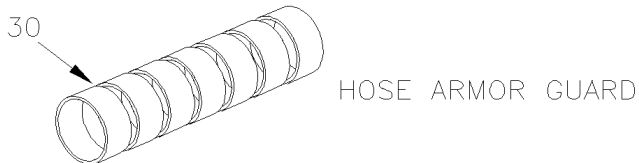
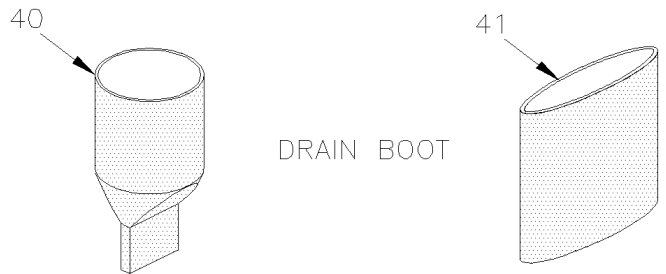
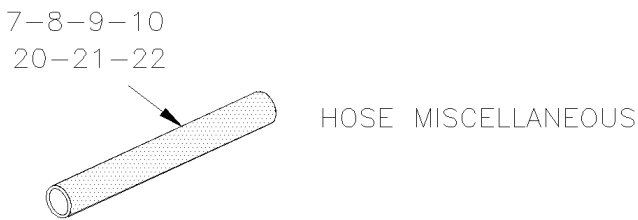
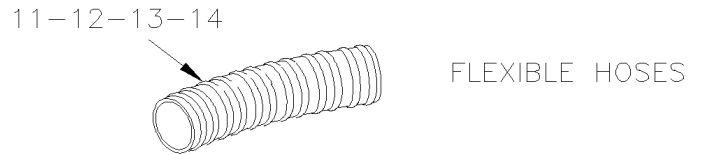
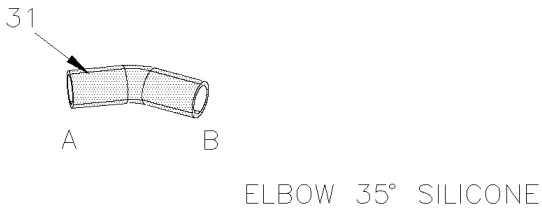
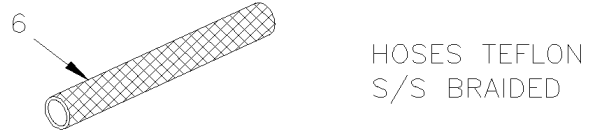
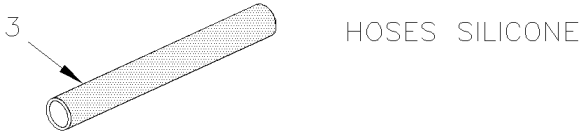
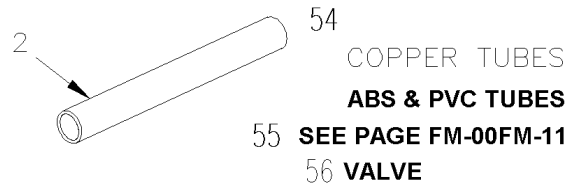
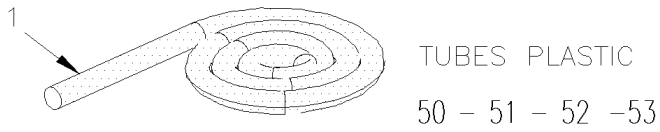

Date:07/2024

PAGE:FM-00TH-00

TUBES HOSE - DRAIN BOOT - MISCELLANEOUS

Item#	Part	Description	QTY	Notes
1	8860812	TUBE, NYLON 1/4 O.D. / GREY S.L.	AR	
1	503472	TUBE, NYLON 3/8 O.D. / GREY S.L.	AR	
1	8861144	TUBE, NYLON 3/8 O.D. / GREY S.L.	AR	
1	8861757	TUBE, NYLON 1/8 O.D. / BLUE S.L.	AR	
1	503566	TUBE, NYLON 1/4 O.D. / BLUE S.L.	AR	
1	8860811	TUBE, NYLON 1/4 O.D. / BLUE S.L.	AR	
1	503471	TUBE, NYLON 3/8 O.D. / BLUE S.L.	AR	
1	8861472	TUBE, NYLON 3/8 O.D. / BLUE S.L.	AR	
1	503517	TUBE, NYLON 1/2 O.D. / BLUE S.L.	AR	
1	8861152	TUBE, NYLON 1/2 O.D. / BLUE S.L.	AR	
1	8861759	TUBE, NYLON 1/8 O.D. / NATURAL S.L.	AR	
1	503536	TUBE, NYLON 1/8 O.D. / BLACK S.L.	AR	
1	8861756	TUBE, NYLON 1/8 O.D. / BLACK S.L.	AR	
1	8860102	TUBE, NYLON 1/4 O.D. / BLACK S.L.	AR	
1	503402	TUBE, NYLON 1/4 O.D. / BLACK S.L.	AR	
1	8860148	TUBE, NYLON 5/16 O.D. / BLACK S.L.	AR	
1	503404	TUBE, NYLON 3/8 O.D. / BLACK S.L.	AR	
1	8860103	TUBE, NYLON 3/8 O.D. / BLACK S.L.	AR	
1	503488	TUBE, NYLON 1/2 O.D. / BLACK S.L./	AR	
1	8860534	TUBE, NYLON 1/2 O.D. / BLACK S.L.	AR	
1	503540	TUBE, NYLON 5/8 O.D. / BLACK S.L.	AR	
1	8861125	TUBE, NYLON 5/8 O.D. / BLACK S.L.	AR	
1	503541	TUBE, NYLON 3/4" O.D. / BLACK S.L.	AR	
1	8860551	TUBE, NYLON 3/4 O.D. / BLACK S.L.	AR	
1	503548	TUBE, NYLON 1/4 O.D. / YELLOW S.L.	AR	
1	8860813	TUBE, NYLON 1/4 O.D. / YELLOW S.L.	AR	
1	503470	TUBE, NYLON 3/8 O.D. / YELLOW S.L.	AR	
1	8861151	TUBE, NYLON 3/8 O.D. / YELLOW S.L.	AR	
1	503533	TUBE, NYLON 1/2 O.D. / YELLOW S.L.	AR	
. NS	19514092	. TUBE, NYLON 1/2 O.D. / YELLOW / 100FT ROLL		
1	8861473	TUBE, NYLON 1/2 O.D. / YELLOW S.L.	AR	
1	8861485	TUBE, NYLON 1/8 O.D. / RED S.L.	AR	
1	503466	TUBE, NYLON 1/4 O.D. / RED S.L.	AR	
1	8860810	TUBE, NYLON 1/4 O.D. / RED S.L.	AR	
1	503467	TUBE, NYLON 3/8 O.D. / RED S.L.	AR	
1	8861139	TUBE, NYLON 3/8 O.D. / RED S.L.	AR	
1	503468	TUBE, NYLON 1/2 O.D. / RED S.L.	AR	
1	8861148	TUBE, NYLON 1/2 O.D. / RED S.L.	AR	

Date:07/2024

PAGE:FM-00TH-00

TUBES HOSE - DRAIN BOOT - MISCELLANEOUS

Item#	Part	Description	QTY	Notes
1	503469	TUBE, NYLON 5/8 O.D. / RED S.L.	AR	
1	8861153	TUBE, NYLON 5/8 O.D. / RED S.L.	AR	
1	8861758	TUBE, NYLON 1/8 O.D. / GREEN S.L.	AR	
1	503464	TUBE, NYLON 1/4 O.D. / GREEN S.L.	AR	
1	8861146	TUBE, NYLON 1/4 O.D. / GREEN S.L.	AR	
1	503463	TUBE, NYLON 3/8 O.D. / GREEN S.L.	AR	
1	8861140	TUBE, NYLON 3/8 O.D. / GREEN S.L.	AR	
1	503406	TUBE, NYLON 1/2 O.D. / GREEN S.L.	AR	
1	8861149	TUBE, NYLON 1/2 O.D. / GREEN S.L.	AR	
1	503408	TUBE, NYLON 5/8 O.D. / GREEN S.L.	AR	
1	8861154	TUBE, NYLON 5/8 O.D. / GREEN S.L.	AR	
1	503465	TUBE, NYLON 3/4 O.D. / GREEN S.L.	AR	
1	8863260	TUBE, NYLON 3/4 O.D. / GREEN S.L.	AR	
1	N30448	TUBE, NYLON 3/4 O.D. / GREEN S.L.	AR	
1	503639	TUBE, NYLON 3/8 O.D. / BROWN S.L.	AR	
1	503638	TUBE, NYLON 1/2 O.D. / BROWN S.L.	AR	
1	503822	TUBE, NYLON 1/4 O.D. / BROWN S.L.	AR	
1	N34416	TUBE, NYLON 1/4 O.D. / BROWN S.L.	AR	
1	8861845	TUBE, NYLON 3/8 O.D. / BROWN S.L.	AR	
1	503638	TUBE, NYLON 1/2 O.D. / BROWN S.L.	AR	
1	N21788	TUBE, NYLON 1/2 O.D. / BROWN S.L.	AR	
1	N17208	TUBE, NYLON 3/8 O.D. / ORANGE S.L.	AR	
1	N28975	TUBE, NYLON 1/2 O.D. / ORANGE S.L.	AR	
1	N17528	TUBE, NYLON 5/8 O.D. / ORANGE S.L.	AR	
1	8861759	TUBE, NYLON 1/8 O.D. / NATURAL S.L.	AR	
1	8861581	TUBE, NYLON 1/4 O.D. / NATURAL S.L.	AR	
1	8860809	TUBE, NYLON 1/4 O.D. / PURPLE S.L.	AR	
1	8861496	TUBE, NYLON 3/8 O.D. / PURPLE S.L.	AR	
1	8862394	TUBE, NYLON 3/8 O.D. / RED/YELLOW STRIP S.L.	AR	
1	8862395	TUBE, NYLON 3/8 O.D. / RED/STRIPE GREEN S.L.	AR	
1	503420	TUBE, NYLON 4MM O.D. / BLACK S.L.	AR	
1	980830	TUBE, NYLON 4MM O.D. / BLACK S.L.	AR	
1	980831	TUBE, NYLON 6MM O.D. / BLACK S.L.	AR	
1	503747	TUBE, NYLON 6MM O.D. / BLACK S.L.	AR	

Date:07/2024

PAGE:FM-00TH-00

TUBES HOSE - DRAIN BOOT - MISCELLANEOUS

Item#	Part	Description	QTY	Notes
1	980832	TUBE, NYLON 8MM O.D. / BLACK S.L.	AR	
1	503529	TUBE, NYLON 8MM O.D. / BLACK S.L.	AR	
1	980833	TUBE, NYLON 12MM O.D. / BLACK S.L.	AR	
1	980834	TUBE, NYLON 16MM O.D. / BLACK S.L.	AR	
1	993279	TUBE, NYLON 6MM O.D. / GREEN S.L	AR	
1	993280	TUBE, NYLON 8MM O.D. / GREEN S.L	AR	
1	993281	TUBE, NYLON 12MM O.D. / GREEN S.L	AR	
1	993282	TUBE, NYLON 16MM O.D. / GREEN S.L	AR	
1	993283	TUBE, NYLON 6MM O.D. / RED S.L.	AR	
1	993284	TUBE, NYLON 8MM O.D. / RED S.L.	AR	
1	9933285	TUBE, NYLON 12MM O.D. / RED S.L.	AR	
1	9933286	TUBE, NYLON 16MM O.D. / RED S.L.	AR	
1	993287	TUBE, NYLON 6MM O.D. / YELLOW S.L.	AR	
1	993288	TUBE, NYLON 8MM O.D. / YELLOW S.L.	AR	
1	993289	TUBE, NYLON 12MM O.D. / YELLOW S.L.	AR	
1	993290	TUBE, NYLON 16MM O.D. / YELLOW S.L.	AR	
1	993291	TUBE, NYLON 6MM O.D. / BLUE S.L.	AR	
1	993292	TUBE, NYLON 8MM O.D. / BLUE S.L.	AR	
1	993293	TUBE, NYLON 12MM O.D. / BLUE S.L.	AR	
1	993294	TUBE, NYLON 16MM O.D. / BLUE S.L.	AR	
1	503563	TUBE, NYLON 6MM O.D. / WHITE S.L.	AR	
NS	5001503	TUBE, PVC / CLEAR / 1 1/2" I.D./ S.L.	AR	
NS	503538	TUBE, PVC / 1" I.D. / S.L.	AR	
NS	503619	TUBE, POLYURETHANE / 1/4" I.D.	AR	
2	503186	COPPER TUBE .125" O.D. x .030" x 600"	AR	
2	503187	COPPER TUBE .187" O.D. x .032" x 600"	AR	
2	503188	COPPER TUBE .250" O.D. x .030" x 600"	AR	
2	503560	COPPER TUBE .312" O.D. x .032" x 600"	AR	
2	503190	COPPER TUBE .375" O.D. x .032" x 600"	AR	
2	503041	COPPER TUBE .375" O.D. x .030" x 144"	AR	
2	503457	COPPER TUBE .500" O.D. x .032" x 600"	AR	
2	503191	COPPER TUBE .500" O.D. x .045" x 240"	AR	
2	503437	COPPER TUBE .625" O.D. x .040" x 240"	AR	
2	503195	COPPER TUBE .625" O.D. x .049" x 792"	AR	
2	R031103	COPPER TUBE .750" O.D. x .049" x 240"	1	

Date:07/2024

PAGE:FM-00TH-00

TUBES HOSE - DRAIN BOOT - MISCELLANEOUS

Item#	Part	Description	QTY	Notes
2	503198	COPPER TUBE .875" O.D. x .045" x 240"	AR	
2	503458	COPPER TUBE .875" O.D. x .045" x 600"	AR	
2	R036267	COPPER TUBE .875" O.D. x .049 x 240"	1	
2	503453	COPPER TUBE .875" O.D. x .065" x 240"	AR	
2	503199	COPPER TUBE 1.125" O.D.x .050" x 240"	AR	
2	503200	COPPER TUBE 1.125" O.D.x .065" x 792"	AR	
2	503201	COPPER TUBE 1.325" O.D. x .055" x 240"	AR	
2	503452	COPPER TUBE 1.325" O.D. x .065" x 240"	AR	
2	R033382	COPPER TUBE 1.375" O.D. x .049 x 240"	1	
2	503203	COPPER TUBE 1.500" O.D. x .065" x 144"	AR	
2	503202	COPPER TUBE 1.625" O.D. x .060" x 144"	AR	
2	503204	COPPER TUBE 2.125" O.D. x .042" x 144"	AR	
2	503444	COPPER TUBE 2.625" O.D. x .065" x 144"	AR	
2	503196	COPPER TUBE 2.750" O.D. x .042" x 600"	AR	
2	503206	COPPER TUBE 3.125" O.D. x .045" x 144"	AR	
2	503120	CRS TUBE JIC HYD 5/8" O.D. x ??GA x 240"	AR	
2	503687	CRS TUBE JIC HYD 1" O.D. x 11GA x 240"	AR	
2	503168	CRS TUBE JIC HYD 1" O.D. x 14GA x 240"	AR	
3	503776	HOSE SILICONE 1/4" I.D. x 10' / S.L.	AR	
3	503789	HOSE SILICONE 1 PLY / NOMEX-ARAMID 1/4" X 25'	AR	
3	503775	HOSE SILICONE 5/16" I.D. x 10' / S.L.	AR	
3	503583	HOSE SILICONE 3/8" I.D. x 25' / S.L.	AR	
3	503777	HOSE SILICONE 3/8" I.D. x 48"	AR	
3	503005	HOSE SILICONE 3/8" x 144"	AR	
3	503790	HOSE SILICONE 1 PLY / NOMEX-ARAMID 3/8" X 25'	AR	
3	503771	HOSE SILICONE 1PLY 3/8" I.D. x 100'	AR	
3	503779	HOSE SILICONE 1PLY 3/8" I.D. x 100'	AR	
3	G1018167-002	HOSE SILICONE 3/8" I.D.	AR	
3	503720	HOSE SILICONE 1 PLY 5/8" I.D. x 25' / S.L.	AR	
3	0693599	HOSE SILICONE 5/8" I.D. x 3'	AR	
3	G1018167-003	HOSE SILICONE 5/8" I.D.	AR	
3	N8880638	HOSE SILICONE 1/2" I.D. x 25'	AR	
3	503424	HOSE SILICONE 4PLY 3/4" I.D. x 3'	AR	
3	19-16-474A	HOSE SILICONE 3PLY 3/4" I.D. x 4'	AR	
3	G1016219	HOSE SILICONE 1PLY 3/4" I.D. x 100'	AR	
3	503523	HOSE SILICONE 1PLY 3/4" I.D. x 100' / S.L.	AR	
3	503650	HOSE SILICONE 2PLY 3/4" I.D. x 3'	AR	
3	0693600	HOSE SILICONE 3/4" I.D. x 3'	AR	
3	N8898215	HOSE SILICONE 4PLY 3/4" I.D. x 4'	AR	
3	G1018167-004	HOSE SILICONE 3/4" I.D.	AR	

Date:07/2024

PAGE:FM-00TH-00

TUBES HOSE - DRAIN BOOT - MISCELLANEOUS

Item#	Part	Description	QTY	Notes
3	503461	HOSE SILICONE 4PLY 7/8" I.D. x 3'	AR	
3	503651	HOSE SILICONE 2PLY 7/8" I.D. x 3'	AR	
3	503791	HOSE SILICONE 4 PLY / NOMEX-ARAMID 7/8" I.D. x 4'	AR	
3	8879705	HOSE SILICONE 7/8" I.D. x 3'	AR	
3	503684	HOSE SILICONE 1 PLY 7/8" I.D. x 100' / S.L.	AR	
3	503791	HOSE SILICONE 4 PLY / NOMEX-ARAMID 7/8" I.D. x 4'	AR	
3	503782	HOSE SILICONE 4 PLY / 1" I.D. x 4'	AR	
3	503788	HOSE SILICONE 4 PLY / NOMEX-ARAMID 1" I.D. x 54"	AR	
3	G1018167-005	HOSE SILICONE 1" I.D. x 12'	AR	
3	194839	HOSE SILICONE 1" I.D.	AR	
3	503391	HOSE SILICONE 4PLY 1 1/8" I.D. x 3'	AR	
3	19-16-475A	HOSE SILICONE 3PLY 1 1/8" I.D. x 4'	AR	
3	503721	HOSE SILICONE 1 1/8" I.D. x 1160MM	AR	
3	503652	HOSE SILICONE 2PLY 1 1/8" I.D. x 3'	AR	
3	503810	HOSE SILICONE 1 PLY / NOMEX-ARAMID 1 1/8" I.D. x 25'	AR	
3	G1018167-006	HOSE SILICONE 1 1/8" I.D.	AR	
3	G1018167-007	HOSE SILICONE 1 1/4" I.D.	AR	
3	197389	HOSE SILICONE 1 1/4" I.D. 3'	AR	
3	G1072186	HOSE SILICONE 1 1/4" I.D. 4'	AR	
3	503653	HOSE SILICONE 4PLY 1 3/8" I.D. x 3'	AR	
3	503392	HOSE SILICONE 4PLY 1 3/8" I.D. x 4'	AR	
3	19-16-476A-UOM	HOSE SILICONE 3PLY 1 3/8" I.D. x 4'	AR	
3	503783	HOSE SILICONE 4PLY / NOMEX-ARAMID 34MM I.D. x 6'	AR	
3	197391	HOSE SILICONE 1 3/8" I.D. 3'	AR	
3	503393	HOSE SILICONE 4PLY 1 5/8" I.D. x 3'	AR	
3	G1018167-009	HOSE SILICONE 1 5/8" I.D.	AR	
3	G1018167-010	HOSE SILICONE 1 3/4" I.D.	AR	
3	195232	HOSE SILICONE 1 3/4" I.D. 3'	AR	
3	572049	HOSE SILICONE 4PLY 2" I.D. x 12'	AR	
3	G1018167-011	HOSE SILICONE 2" I.D.	AR	
3	503394	HOSE SILICONE 2 1/8" I.D. x 3'	AR	
3	503774	HOSE SILICONE 4PLY 2 1/4" I.D. x 4'	AR	
3	503801	HOSE SILICONE 4PLY / NOMEX-ARAMID 2 1/4" I.D. x 6'	AR	
3	G1018167-012	HOSE SILICONE 2 1/4" I.D.	AR	
3	503415	HOSE SILICONE 4PLY 2 3/8" I.D. x 3'	AR	
3	19-16-483A	HOSE SILICONE 3PLY 2 3/8" I.D. x 3'	AR	
3	503758	HOSE SILICONE 4PLY 2 3/8" I.D. x 4'	AR	
3	N8896537	HOSE SILICONE 4PLY 2 3/8" I.D. x 4'	AR	
3	G1018167-013	HOSE SILICONE 2 3/8" I.D.	AR	
3	503722	HOSE SILICONE 4PLY 2 1/2" I.D. x 4'	AR	
3	19-16-481A-UOM	HOSE SILICONE 3PLY 2 1/2" I.D. x 3'	AR	
3	197390	HOSE SILICONE 2 1/2" I.D. 3'	AR	

Date:07/2024

PAGE:FM-00TH-00

TUBES HOSE - DRAIN BOOT - MISCELLANEOUS

Item#	Part	Description	QTY	Notes
3	503580	HOSE SILICONE 2 5/8" I.D. x 3'	AR	
3	503395	HOSE SILICONE 4PLY 2 3/4" I.D. x 3'	AR	
3	19-16-482A-UOM	HOSE SILICONE 3PLY 2 3/4" I.D. x 4'	AR	
3	G1018167-015	HOSE SILICONE 2 3/4" I.D.	AR	
3	197392	HOSE SILICONE 2 3/4" I.D. 3'	AR	
3	503396	HOSE SILICONE 3" I.D. x 3'	AR	
3	G1018167-016	HOSE SILICONE 3" I.D.	AR	
3	5061021	HOSE SILICONE 2PLY 3 1/8" I.D. x 3'	AR	
3	503043	HOSE SILICONE 3PLY 3 1/2" I.D. x 3'	AR	
3	G1018167-017	HOSE SILICONE 3 1/2" I.D.	AR	
3	503804	ELBOW SILICONE / 3/4" I.D. / NOMEX-ARAMID	AR	
3	503805	ELBOW SILICONE / 3/4" I.D. / NOMEX-ARAMID	AR	
3	503048	HOSE SINGLE WIRE BRAID #4 / S.L.	AR	
3	503058	HOSE / AIR BRAKE #6 / S.L.	AR	
3	503435	HOSE / AIR BRAKE #8 / S.L.	AR	
3	503577	HOSE #16 / S.L.	AR	
3	503696	HOSE / RUBBER 1/8 I.D.	AR	
3	503692	HOSE / (SAFETY STRIPE) / 1/4" I.D. 50' / S.L.	AR	
3	503534	HOSE / AIR BRAKE 3/8" I.D. / S.L.	AR	
3	503702	HOSE / (SAFETY STRIPE) / 3/8" I.D. 50' / S.L.	AR	
3	503772	HOSE (GREEN STRIPE) 1/2" I.D. x 50'	AR	
3	503666	HOSE / POLYETHYLENE 1/2" I.D. 100' / S.L.	AR	
3	503673	HOSE 1/2" I.D. 50'	AR	
3	503006	HOSE 5/8" I.D. 50' / S.L.	AR	
3	503773	HOSE (GREEN STRIPE) 1 1/4 I.D.	AR	
3	503811	HOSE / EPDM 1 PLY 1 1/4 I.D.	AR	
3	503036	HOSE (GREEN STRIPE) 2 3/4" I.D. x 3'	AR	
3	503614	HOSE 3 1/2" I.D. / S.L.	AR	
3	503707	HOSE / PVC REINFORCED 1/2" I.D. 100' / S.L.	AR	
3	503011	HOSE / RUBBER 3MM I.D.	AR	
3	503047	HOSE / RUBBER #6 / S.L.	AR	
3	503547	HOSE / RUBBER #12 / S.L.	AR	
3	503002	HOSE / EPDM 5/32" I.D. / S.L.	AR	
3		NEXT 16 HOSES HAVE	AR	
		BRASS OR GALVANIZED STEEL WIRE		
		REINFORCMENT INSIDE		
3	N95060-42	HOSE 3/4" I.D. / 12.00"	AR	
3	N95060-24	HOSE 3/4" I.D. / 17.25"	AR	
3	N95060-25	HOSE 3/4" I.D. / 20.25"	AR	

Date:07/2024

PAGE:FM-00TH-00

TUBES HOSE - DRAIN BOOT - MISCELLANEOUS

Item#	Part	Description	QTY	Notes
3	N95060-41	HOSE 3/4" I.D. / 23.00"	AR	
3	N95060-40	HOSE 3/4" I.D. / 30.00"	AR	
3	N95060-26	HOSE 3/4" I.D. / 39.25"	AR	
3	N95060-39	HOSE 3/4" I.D. / 40.00"	AR	
3	N95060-30	HOSE 7/8" I.D. / 17.00"	AR	
3	N95060-35	HOSE 7/8" I.D. / 19.00"	AR	
3	N95060-31	HOSE 7/8" I.D. / 24.25"	AR	
3	N95060-29	HOSE 1" I.D. / 53.00"	AR	
3	N95060-28	HOSE 1" I.D. / 43.50"	AR	
3	N95060-37	HOSE 1" I.D. / 57.00"	AR	
3	N95060-27	HOSE 1" I.D. / 60.00"	AR	
3	0700293	HOSE 2.1/4" I.D. / 13.00"	AR	
3	0697713	HOSE 2.1/4" I.D. / 19.00"	AR	
4	871099	HOSE REDUCER 1 1/2" I.D. X 1 3/8" I.D. x 127M / SILICONE	AR	
4	80725284	HOSE REDUCER	AR	
5	N12390	ELBOW 90° X 1" I.D. / 88MM x 88MM C/C / SILICONE	AR	
5	372131	ELBOW 90° REDUCER 1 1/8" I.D.W/3 1/4" x 1 3/8 I.D. W 5 1/4" C/C	AR	
5	372564	. ELBOW 90° REDUCER 1 1/8" I.D.W/3 1/4" x 1 3 I.D. W 3 1/2" C/C	1	
5	374247	. ELBOW 90° REDUCER 1 1/8" I.D.W/3 1/4" x 1 3 I.D. W 3 15/16" C/C	1	
5	871031	ELBOW 90° X 1 3/8" I.D. / 177MM x 249.7 C/C / SILICONE	AR	
5	374136	. ELBOW 90° X 1 3/8" I.D. / 75MM x 194MM C/C / SILICONE	1	
5	374298	. ELBOW 90° X 1 3/8" I.D. / 78MM x 140MM C/C / SILICONE	1	
5	374258	. ELBOW 90° X 1 3/8" I.D. / 88MM x 128MM C/C / SILICONE 1 PLY	1	
5	374307	. ELBOW 90° X 1 3/8" I.D. / 88MM x 150MM C/C / SILICONE 1 PLY	1	
5	374135	. ELBOW 90° X 1 3/8" I.D. / 128MM x 136MM C/C / SILICONE	1	
5	374158	. ELBOW 90° X 1 3/8" I.D. / 129MM x 129MM C/C / SILICONE	1	
5	071533	ELBOW 90° X 2" I.D. / 114.3MM x 101.2MM C/C / SILICONE	AR	
5	052599	ELBOW 90° X 2 1/2" I.D. / 118MM x 118MM C/C / SILICONE	AR	
5	052897	ELBOW 90° X 2 1/2" I.D. / 118MM x 118MM C/C / SILICONE	AR	
5	052600	ELBOW 90° X 2 3/4" I.D. / 110MM x 110MM C/C / SILICONE	AR	
5	052898	ELBOW 90° X 2 3/4" I.D. / 110MM x 110MM C/C / SILICONE	AR	
5	503571	ELBOW 90° X 3" I.D. / SILICONE	AR	
5	051757	. ELBOW 90° X 3" I.D. / 90MM x 180MM C/C / SILICONE	1	
5	051754	. ELBOW 90° X 3" I.D. / 152MM x 247MM C/C / SILICONE	1	
6	503064	HOSE TEFLON #4 / S.L.	AR	
6	503492	HOSE TEFLON #5 / S.L.	AR	
6	503065	HOSE TEFLON #6 / S.L.	AR	
6	N8800764	HOSE #8 TEFLON	AR	
6	503066	HOSE TEFLON #10	AR	
6	503376	HOSE TEFLON #12 / S.L.	AR	
6	N8890229	HOSE #12 TEFLON	AR	

Date:07/2024

PAGE:FM-00TH-00

TUBES HOSE - DRAIN BOOT - MISCELLANEOUS

Item#	Part	Description	QTY	Notes
6	503521	HOSE TEFLON #20	AR	
6	G1005090	HOSE #8 TEFLON	AR	
6	G1005089	HOSE #10 TEFLON	AR	
7	503591	HOSE FC-505-06 / FREON R-134a	AR	
7	503767	HOSE GH-134-6 / FREON R-12 & R-134a	AR	
7	503592	HOSE FC-505-08 / FREON R-134a	AR	
7	503766	HOSE GH-134-8 / FREON R-12 & R-134a	AR	
7	503593	HOSE FC-505-10 / FREON R-134a	AR	
7	503765	HOSE GH-134-10/ FREON R-12 & R-134a	AR	
7	503594	HOSE FC-505-12 / FREON R-134a	AR	
7	503764	HOSE GH-134-12 / FREON R-134a	AR	
7	19400405	HOSE GH-134-16/ FREON R-12 & R-134a	AR	
7	503595	HOSE FC-558-16 / FREON R-134a	AR	
7	503600	HOSE FC-558-20 / FREON R-134a	AR	
7	503815	HOSE FC 800-20	AR	
7	503703	HOSE FC-555-20 / FREON R-134a	AR	
7	503596	HOSE FC-558-24 / FREON R-134a	AR	
8	503384	HOSE 1540-04 / FREON R-12	AR	
8	503450	HOSE 1540-06 / FREON R-12	AR	
8	503451	HOSE 1540-08 / FREON R-12	AR	
8	503243	HOSE 1540-10 / FREON R-12	AR	
8	503055	HOSE 1540-12 / FREON R-12	AR	
8	503056	HOSE 1540-16 / FREON R-12	AR	
8	503057	HOSE 1540-20 / FREON R-12	AR	
9	503582	HOSE #FC-300 HYDRAULIC / #6 S.L.	AR	
9	503733	HOSE #FC-300 HYDRAULIC / #6 S.L.	AR	
9	503417	HOSE #FC-300 HYDRAULIC / #8 S.L.	AR	
9	503063	HOSE #FC-300 HYDRAULIC / #10 S.L.	AR	
9	503418	HOSE #FC-300 HYDRAULIC / #12 S.L.	AR	
9	503423	HOSE #FC-300 HYDRAULIC / #16 S.L.	AR	
9	503516	HOSE #FC-300 HYDRAULIC / #20 S.L.	AR	
9	503711	HOSE # 436-8 HYDRAULIC BLUE / 4520MM	AR	
9	503710	HOSE # 436-8 HYDRAULIC BLUE / 5033MM	AR	
9	503708	HOSE # 436-8 HYDRAULIC BLUE / 9195MM	AR	
9	503709	HOSE # 436-8 HYDRAULIC BLUE / 9830MM	AR	
9	503737	HOSE # 436-8 HYDRAULIC BLUE / 13180MM	AR	
9	503736	HOSE # 436-8 HYDRAULIC BLUE / 14320MM	AR	
9	N8800761	HOSE # 436-10HYDRAULIC BLUE / ROLL 50'	AR	
9	5011308	HOSE # 426-6 HYDRAULIC BLUE / ROLL 250'	AR	
9	503663	HOSE # 426-8 HYDRAULIC BLUE / 3988MM	AR	
9	503680	HOSE # 426-8 HYDRAULIC BLUE / 4215MM	AR	
9	503681	HOSE # 426-8 HYDRAULIC BLUE / 4630MM	AR	

Date:07/2024

PAGE:FM-00TH-00

TUBES HOSE - DRAIN BOOT - MISCELLANEOUS

Item#	Part	Description	QTY	Notes
9	503699	HOSE # 426-8 HYDRAULIC BLUE / 8636MM	AR	
9	503698	HOSE # 426-8 HYDRAULIC BLUE / 9525MM	AR	
9	503697	HOSE # 426-8 HYDRAULIC BLUE / 10160MM	AR	
9	503656	HOSE # 426-8 HYDRAULIC BLUE / 13625MM	AR	
9	503049	HOSE RUBBER / FUEL / #6 / S.L.	AR	
9	503050	HOSE RUBBER / FUEL / #10 / S.L.	AR	
9	503486	HOSE / FUEL / 1 1/2" I.D. / S.L.	AR	
9	503475	HOSE / FUEL / 2 1/2" I.D. / S.L.	AR	
9	503812	HOSE VENT / FUEL TANK / 1 1/4x350MM	AR	
9	503813	HOSE VENT / FUEL TANK / 1 1/4x525MM	AR	
9	503573	HOSE / SUCTION / 3/4" I.D. / S.L.	AR	
9	503809	HOSE, LOW PRESSURE 22 I.D.	AR	
9	503573	HOSE / SUCTION / 3/4" I.D. / S.L.	AR	
9	503007	HOSE 2 PLY / RADIATOR HOSE / 5/8" I.D. / S.L.	AR	
9	503528	HOSE, DRAIN / #4 x 50' / S.L.	AR	
10	503250	HOSE / 2556 / #10 X 100'	AR	
10	531417	HOSE / 2556 / #10 X 48"	AR	
10	531454	HOSE / 2556 / #10 X 25 1/2"	AR	
10	531445	HOSE / 2556 / #10 X 18 1/2"	AR	
10	503411	HOSE / 2556 / #4 X 50'	AR	
10	531416	HOSE / 2556 / #4 X 48"	AR	
10	531453	HOSE / 2556 / #4 X 25 1/2"	AR	
10	531444	HOSE / 2556 / #4 X 18 1/2"	AR	
11	503724	HOSE FLEXIBLE / AIR DUCT 1 3/4" I.D. X 50' / RUBBER	AR	
11	503021	HOSE FLEXIBLE / AIR DUCT 1 3/4" I.D. X 25' / LINEN RUBBER	AR	
11	503236	HOSE FLEXIBLE / AIR DUCT 7" I.D. X 12' / LINEN RUBBER	AR	
11	503522	HOSE FLEXIBLE / AIR DUCT 5" I.D. X 12' / LINEN RUBBER	AR	
12	503031	HOSE FLEXIBLE / AIR DUCT 2 1/2" I.D. X 12' / RUBBER	AR	
12	503621	HOSE FLEXIBLE / AIR DUCT 3 1/2" I.D. X 3' / RUBBER	AR	
12	503622	HOSE FLEXIBLE / AIR DUCT 3 1/2" I.D. X 2' / RUBBER	AR	
12	503641	HOSE FLEXIBLE / AIR DUCT 2 1/4" I.D. X 25' / RUBBER	AR	
12	503670	HOSE FLEXIBLE / AIR DUCT 6" I.D. X 25' / RUBBER	AR	
12	503674	HOSE FLEXIBLE / AIR DUCT 2 1/2" I.D. X 25'	AR	
12	503686	HOSE FLEXIBLE / AIR DUCT 2 3/4" I.D. X 25' / RUBBER	AR	
12	503688	HOSE FLEXIBLE / AIR DUCT 4" I.D. X 25' / RUBBER	AR	
13	503434	HOSE FLEXIBLE / AIR DUCT 4" I.D. X 12' / RUBBER	AR	
13	503695	HOSE FLEXIBLE / AIR DUCT 3" I.D. X 25' / PLASTIC	AR	
13	503741	HOSE FLEXIBLE / AIR DUCT 5" I.D. X 12' / PLASTIC	AR	
13	503743	HOSE FLEXIBLE / AIR DUCT 8" I.D. X 25' / THERMOPLASTIC	AR	
13	503746	HOSE FLEXIBLE / AIR DUCT 3 1/2" I.D. X 12' / PLASTIC	AR	
14	503039	HOSE FLEXIBLE / 3 1/2" I.D. X 10'	AR	

Date:07/2024

PAGE:FM-00TH-00

TUBES HOSE - DRAIN BOOT - MISCELLANEOUS

Item#	Part	Description	QTY	Notes
20	503527	HOSE RADIATOR / 5/8" I.D. X 25'/"GREEN STRIPE"	AR	
20	503419	HOSE RADIATOR / 3/4" I.D. X 3'/"GREEN STRIPE"	AR	
20	503455	HOSE RADIATOR / 7/8" I.D. X 3' / "GREEN STRIPE"	AR	
20	503579	HOSE 1" I.D. X 50' / "GREEN STRIPE"	AR	
NS	053007	HOSE COUPLING / COOPER 1" O.D. x 65MM	1	
20	503013	HOSE RADIATOR / 1 1/8" I.D. X 3'	AR	
20	503014	HOSE RADIATOR / 1 1/8" I.D. X3'/"GREEN STRIPE"	AR	
20	503017	HOSE RADIATOR / 1 1/4" I.D. X 3'	AR	
20	503221	HOSE RADIATOR / 1 3/8" I.D. X 3'	AR	
20	503416	HOSE RADIATOR / 1 3/8" I.D. X3'/"GREEN STRIPE"	AR	
20	503018	HOSE RADIATOR / 1 1/2" I.D. X 3'	AR	
20	503020	HOSE RADIATOR / 1 5/8" I.D. X 3'	AR	
20	503023	HOSE RADIATOR / 2" I.D. X 3'	AR	
20	503026	HOSE RADIATOR / 2 1/8" I.D. X3'/"GREEN STRIPE"	AR	
20	503038	HOSE RADIATOR / 3 1/8" I.D. X3'/"GREEN STRIPE"	AR	
21	N8800619	HOSE RADIATOR / 3/4" I.D. X 3'	AR	
21	N8800622	HOSE RADIATOR / 7/8" I.D. X 3'	AR	
21	N8800623	HOSE RADIATOR / 1" I.D. X 3'	AR	
21	N8800624	HOSE RADIATOR / 1 1/8" I.D. X 3'	AR	
21	N8800621	HOSE RADIATOR / 1 1/4" I.D. X 3'	AR	
21	N8800617	HOSE RADIATOR / 1 3/8" I.D. X 3'	AR	
21	N8800625	HOSE RADIATOR / 1 1/2" I.D. X 3'	AR	
21	N8800626	HOSE RADIATOR / 1 3/4" I.D. X 3'	AR	
21	N8800618	HOSE RADIATOR / 1 7/8" I.D. X 3'	AR	
21	N8800620	HOSE RADIATOR / 2 1/4" I.D. X 3'	AR	
21	N8800627	HOSE RADIATOR / 2 1/2" I.D. X 3'	AR	
21	N8800615	HOSE FUEL / 1/4" I.D. X 25'	AR	
21	N8800612	HOSE FUEL / 1/2" I.D. X 25'	AR	
21	N8800611	HOSE FUEL / 3/4" I.D. X 25'	AR	
21	N8800614	HOSE HEATER / 1" I.D. X 50'	AR	
21	N8800616	HOSE HEATER / 1/2" I.D. X 50'	AR	
21	N8800613	HOSE HEATER / 3/4" I.D. X 50'	AR	
22	503739	HOSE (SUCTION) / 1" I.D. X 250' / C.T.L.	AR	
22	503725	HOSE (SUCTION) / 1" I.D. X 25' / C.T.L.	AR	
30	G1020060	COIL PROTECTOR / PLASTIC / #4	AR	
30	505181	COIL PROTECTOR / PLASTIC / #8	AR	
30	G1020060-010	COIL PROTECTOR / PLASTIC / #10	AR	
30	505110	COIL PROTECTOR / PLASTIC / #12	AR	

Date:07/2024

PAGE:FM-00TH-00

TUBES HOSE - DRAIN BOOT - MISCELLANEOUS

Item#	Part	Description	QTY	Notes
30	503079	HOSE PROTECTOR / YELLOW / #12	AR	
30	505182	COIL PROTECTOR / PLASTIC / #16	AR	
30	505111	COIL PROTECTOR / PLASTIC / #22	AR	
30	G1020060-022	COIL PROTECTOR / PLASTIC / #22	AR	
30	505416	COIL PROTECTOR / STEEL / #5	AR	
30	G1094828	COIL PROTECTOR / NYLON / #12	AR	
30	G1021048-20	COIL PROTECTOR / NYLON / #20	AR	
30	G1006240	COIL SPRING PROTECTOR / STEEL / #5	AR	
30	503748	HOSE PROTECTOR / YELLOW / .838 I.D.	AR	
30	503749	FIRESLEEVE / .960 I.D.	AR	
30	641296	PROTECTOR SLEEVE / NYLON / 7/8" O.D. (BLACK / NOIR)	AR	
30	N56233	COIL PROTECTOR / NYLON / 1.53" I.D.	AR	
30	N55824	COIL PROTECTOR / NYLON / 1.75" I.D.	AR	
30	N36541	COIL PROTECTOR / PLASTIC / 5/8 I.D.	AR	
30	N35920	COIL PROTECTOR / PLASTIC / 1" I.D.	AR	
30	N60589	COIL PROTECTOR / NYLON / 93MM	AR	
30	N40006	COIL PROTECTOR / NYLON / .71 I.D.	AR	
30	N20885	COIL PROTECTOR / PLASTIC / 1/2"	AR	
30	N21077	COIL PROTECTOR / PLASTIC / 5MM	AR	
30	N21078	COIL PROTECTOR / PLASTIC / 8MM	AR	
30	N82319	COIL PROTECTOR / PLASTIC / 34MM	AR	
30	N85394	COIL PROTECTOR / 3/8" / BLACK	AR	
30	N20805	COIL PROTECTOR / 3/4" / BLACK	AR	
30	N57206	COIL PROTECTOR / PTFE / 1" O.D.	AR	
30	N66566-01	PROTECTOR SLEEVE / ALUMINUM COATED FIBERGLASS / .30"	AR	
30	N66566-02	PROTECTOR SLEEVE / ALUMINUM COATED FIBERGLASS / .50"	AR	
30	N66566-03	PROTECTOR SLEEVE / ALUMINUM COATED FIBERGLASS / .60"	AR	
30	N66566-04	PROTECTOR SLEEVE / ALUMINUM COATED FIBERGLASS / .75"	AR	
30	N66566-05	PROTECTOR SLEEVE / ALUMINUM COATED FIBERGLASS / 1.00"	AR	
30	N66566-06	PROTECTOR SLEEVE / ALUMINUM COATED FIBERGLASS / 1.25"	AR	
30	N66566-07	PROTECTOR SLEEVE / ALUMINUM COATED FIBERGLASS / 1.50"	AR	
30	N66566-08	PROTECTOR SLEEVE / ALUMINUM COATED FIBERGLASS / 2.00"	AR	
30	N66566-09	PROTECTOR SLEEVE / ALUMINUM COATED FIBERGLASS / 2.50"	AR	
30	N74053-01	PROTECTOR SLEEVE ADH / ALUMINUM COATED FIBERGLASS / 1/41.D.x48	AR	
30	N74053-02	PROTECTOR SLEEVE ADH / ALUMINUM COATED FIBERGLASS / 3/81.D.x48	AR	
30	N74053-03	PROTECTOR SLEEVE ADH / ALUMINUM COATED FIBERGLASS / 1/21.D.x48	AR	
30	N74053-04	PROTECTOR SLEEVE ADH / ALUMINUM COATED FIBERGLASS / 5/81.D.x48	AR	
30	N74053-05	PROTECTOR SLEEVE ADH / ALUMINUM COATED FIBERGLASS / 3/41.D.x48	AR	
30	N74053-06	PROTECTOR SLEEVE ADH / ALUMINUM COATED FIBERGLASS / 11.D.x48	AR	
30	N74053-07	PROTECTOR SLEEVE ADH / ALUMINUM COATED FIBERGLASS / 1 1/41.D.x48	AR	
30	N74053-08	PROTECTOR SLEEVE ADH / ALUMINUM COATED FIBERGLASS / 1 1/21.D.x48	AR	
30	N74053-09	PROTECTOR SLEEVE ADH / ALUMINUM COATED FIBERGLASS / 21.D.x48	AR	

Date:07/2024

PAGE:FM-00TH-00

TUBES HOSE - DRAIN BOOT - MISCELLANEOUS

Item#	Part	Description	QTY	Notes
30	N71972-01	PROTECTOR SLEEVE / SILICONE / 1 1/8I.D.x48	AR	
30	N71444-03	PROTECTOR SLEEVE / SILICONE / 1 3/8I.D.x21	AR	
30	N71444-02	PROTECTOR SLEEVE / SILICONE / 1 3/8I.D.x43	AR	
30	N71444-01	PROTECTOR SLEEVE / SILICONE / 1 3/8I.D.x53	AR	
30	N71451-01	PROTECTOR SLEEVE / SILICONE / 1 5/8I.D.x26	AR	
30	N78124-01	PROTECTOR SLEEVE / SILICONE / 1 3/4I.D.x30	AR	
30	N75565-01	PROTECTOR SLEEVE / SILICONE / 2I.D.x18	AR	
30	N56362-09	PROTECTOR SLEEVE / SILICONE / 2 1/4 I.D.x13	AR	
30	N56362-08	PROTECTOR SLEEVE / SILICONE / 2 1/4 I.D.x36	AR	
30	N79127	PROTECTOR SLEEVE / FLEXIBLE WRAP / 2 1/2I.D.	AR	
30	N75984	PROTECTOR SLEEVE / FLEXIBLE WRAP / 3 1/2I.D.	AR	
30	N79211	PROTECTOR SLEEVE / FLEXIBLE WRAP / 6I.D.	AR	
30	641296	PROTECTOR SLEEVE / NYLON / 7/8" O.D. (BLACK / NOIR)	AR	
31	374377	ELBOW 35° X 1 3/8" I.D. / 80MM x 80MM C/C / SILICONE	AR	
32	557055	HOSE / W/HUMP 2 1/2" I.D. x 4"	AR	
32	19503259	HOSE / W/HUMP 2 1/2" I.D. x 4"	AR	
32	195313	HOSE / W/HUMP	AR	
40	590109	DRAIN BOOT 1" I.D. X 5" / AS SHOWN	AR	
40	2376200	DRAIN BOOT 2" I.D. X 4" / AS SHOWN	AR	
40	N15997	DRAIN BOOT 1 1/4" I.D. X 2 3/4" / AS SHOWN	AR	
40	2474830	DRAIN BOOT 1 1/8" I.D. X 3" / AS SHOWN	AR	
41	590284	DRAIN BOOT 1" I.D. X 5" / FLAT	AR	
41	590285	DRAIN BOOT 2" I.D. X 6" / FLAT	AR	
41	590286	DRAIN BOOT 1 1/4" I.D. X 4" / FLAT	AR	
42	N24423	DRAIN BOOT 1 1/4" O.D. X 1" O.D. X .125	AR	
43	453981	DRAIN BOOT 1" I.D. W/GROOVE 1.5 x 35MM I.D. x 62MM	AR	
43	454653	DRAIN BOOT 1" I.D. W/GROOVE 1.5 x 35MM I.D. x 135MM	AR	
43	414654	DRAIN BOOT 1" I.D. W/GROOVE 1.5 x 35MM I.D. x 85MM	AR	
50	FM-00FM-01	FITTING BRAKE "AB" - MISCELANOUS (D.O.T.)		
51	FM-00FM-02	FITTING BRAKE "NTA" - MISCELANOUS (D.O.T.)		
52	FM-00FM-03	FITTING BRAKE "PUSH-IN" - MISCELANOUS (D.O.T.)		
53	FM-00FM-06	FITTING "PUSH-IN" - MISCELANOUS		
54	FM-00FM-17	FITTING "COPPER TUBE" - MISCELANOUS		
55	FM-00FM-11	FITTING "MISCELANOUS"		
56	FM-VALVE-00	VALVE MANUAL / BALL , GATE, NEEDLE, DRAIN MISCELLANEOUS		

	Date:07/2024	PAGE:FM-00TI-01
TAPE FOAM ADHESIVE & INSULATING PIPE & NOISE		

1-2-3-4-5-6-7-8-9-10-11

12-13-14-15-16-17-18-19-35

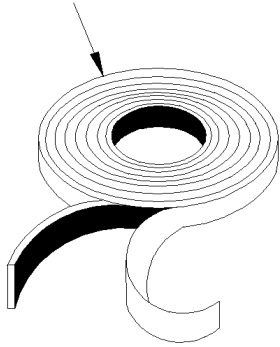

20-21-22-23-24

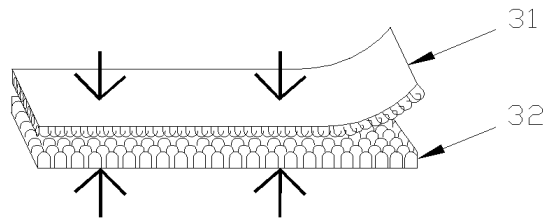
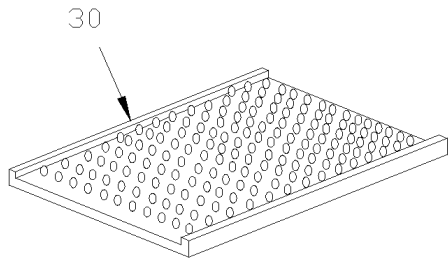
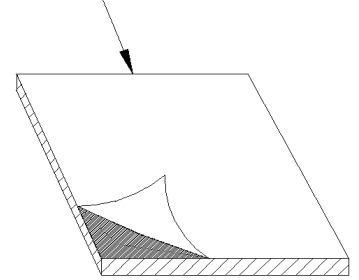

50 - 51 - 52 - 53 - 54 - 55

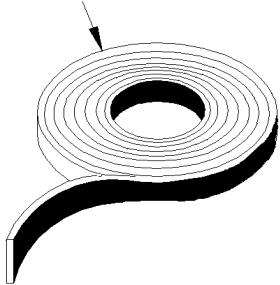

40

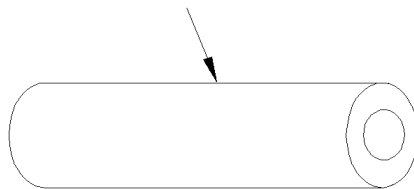

Date:07/2024

PAGE:FM-00TI-01

TAPE FOAM ADHESIVE & INSULATING PIPE & NOISE

Item#	Part	Description	QTY	Notes
NS	5061078	TAPE RUB ADH1 CC POL 1/32" x 20" x 20"		
1	506225	TAPE RUB ADH1 CC POL 1/16" x 1/4" x 100' / GREY 2520	1	
1	506236	TAPE RUB ADH1 CC POL 1/16" x 1/2" x 100' / GREY 2520	1	
1	506227	TAPE RUB ADH1 CC POL 1/16" x 3/4" x 100' / GREY 2520	1	
1	506466	TAPE RUB ADH1 CC POL 1/16" x 1 1/2" x 100' / GREY 2520	1	
1	506738	TAPE RUB ADH1 CC POL 1/8" x 1" x 50' / GREY 2520	1	
1	506002	TAPE RUB ADH1 CC POL 3/16" x 1/2" x 40' / GREY 2520	1	
1	506709	TAPE RUB ADH1 CC POL 1/4" x 1/4" x 35' / GREY 2520	1	
1	N32266	TAPE RUB ADH1 CC POL 1/4" x 1/4" 20100CAA		
1	506282	TAPE RUB ADH1 CC POL 3/8" x 1" x 20' / GREY 2520	1	
1	506006	TAPE RUB ADH1 CC POL 3/8" x 1 1/4" x 20' / GREY 2520	1	
1	506027	TAPE RUB ADH1 CC POL 3/8"	1	
1	506649	TAPE RUB ADH1 CC POL 3/4" x 1"x 12' / GREY 2520	1	
1	506191	TAPE RUB ADH1 CC POL 1/8" x 1/4" x 50' / GREY 2520X	1	
1	506071	TAPE RUB ADH1 CC POL 1/8" x 1/2" x 50' / GREY 2520X	1	
1	506001	TAPE RUB ADH1 CC POL 1/8" x 3/4" x 50' / GREY 2520X	1	
1	506003	TAPE RUB ADH1 CC POL 3/16" x 3/4" x 40' / GREY 2520X	1	
1	506207	TAPE RUB ADH1 CC POL 3/16" x 1" x 50' / GREY 2520X	1	
1	506228	TAPE RUB ADH1 CC POL 1/4" x 1/2" x 37.5' / GREY 2520X	1	
1	506004	TAPE RUB ADH1 CC POL 3/8" x 1/2" x 20' / GREY 2520X	1	
1	506005	TAPE RUB ADH1 CC POL 3/8" x 5/8" x 25' / GREY 2520X	1	
1	506277	TAPE RUB ADH1 CC POL 1/2" x 3/4" x 15' / GREY 2520X	1	
1	506648	TAPE RUB ADH1 CC POL 1/8" x 1/2"x 50' / GREY 2542	1	
1	506645	TAPE RUB ADH1 CC POL 1/8" x 1/2"x 50' / GREY 2542	1	
1	506503	TAPE RUB ADH1 CC POL 3/8" x 8" x 20' / BLACK 2542	1	
1	5060037	TAPE RUB ADH1 CC POL 1/4" x 1/2" x 35' / BLACK H1C	1	
1	5060038	TAPE RUB ADH1 CC POL 1/4" x 1" x 35' / BLACK H1C	1	
1	5061020	TAPE RUB ADH1 CC POL 1/32" x 1/2" x 50' / BLACK H1C-N	1	
1	N17210	TAPE RUB ADH1 CC POL 1" x 1/8 x 108 / WHITE 42220VVO	1	
NS	5061050	TAPE RUB ADH1 CC POL 15/16" x 1" x 56 11/16	1	
2	5061291	TAPE RUB ADH1 CC URETHAN 3/8"	AR	
2	5061292	TAPE RUB ADH1 CC URETHAN 1/2"	AR	
2	5061293	TAPE RUB ADH1 HT-800 SILICONE 3/8"	AR	
2	506095	TAPE ADH1 PE N/A BK 1/16"X1/8"X100'	1	
3	506867	TAPE RUB ADH1 CC PVC 1/16" x 1/4" x 200' / GREY E1C	1	
3	506751	TAPE RUB ADH1 CC PVC 3/16" x 7/8" x 50' / BLACK 1320	1	
3	8861024	TAPE RUB ADH1 CC PVC 3/16" x 1/2" x 50' / GREY 30200FMD+900	1	
3	8861460	TAPE RUB ADH1 CC PVC 3/16" x 5/8" x 50' / GREY 30200FMD+900	1	
3	8862483	TAPE RUB ADH1 CC PVC 3/16" x 3/4" x 50' / GREY 30200FMD+900	1	
3	G5009120	TAPE RUB ADH1 CC PVC 1/8" x 1/4" x 50' / BLACK 30200FMD+900	1	
4	506643	TAPE RUB ADH1 CC NEO 1/8" x 1/2" x 60' / BLACK 2011	1	
4	506465	TAPE RUB ADH1 CC NEO 1/8" x 1/4" x 60' / BLACK 1220	1	

Date:07/2024

PAGE:FM-00TI-01

TAPE FOAM ADHESIVE & INSULATING PIPE & NOISE

Item#	Part	Description	QTY	Notes
4	506644	TAPE RUB ADH1 CC NEO 1/8" x 21" x 25" / BLACK 1220SC	1	
4	506007	TAPE RUB ADH1 CC NEO 3/4" x 1" x 10' / BLACK 1220	1	
4	506611	TAPE RUB ADH1 CC NEO 5/16" x 3/8" x 20' / BLACK 892-368	1	
4	R085436	TAPE RUB ADH1 CC NEO 1/8" x 3/4" x 60' / BLACK 20300MAA+101	1	
4	R085437	TAPE RUB ADH1 CC NEO 3/16" x 3/4" x 60' / BLACK 20300MAA+101	1	
4	N67572	TAPE RUB ADH1 CC NEO 1/2" x 2" x 25' / BLACK	1	
4	5001910	TAPE RUB ADH1 CC POL 1/32" X 3/4" X48.5"	1	
4	507004	TAPE RUB ADH1 NEO 1/16" X 5/8" X 50'	1	
4	506758	TAPE RUB ADH1 NEO 1/16"X 1 1/2"X50'	1	
4	508424	TAPE RUB ADH1 NEO 1/8"	1	
4	507087	TAPE RUB ADH1 NEO BLACK 1/4"X3/8"X1/2"LG	1	
4	507086	TAPE RUB ADH1 NEO BLACK 1/8"X1/2"X3"LG	1	
4	505544	TAPE RUB ADH1 NEO BLACK 1/4"	1	
4	N83737	TAPE RUB ADH1 NEO BLACK 1"x3/8"	1	
4	506033	TAPE RUB ADH1 NEO BLACK 1/16"	1	
5	506414	TAPE RUB ADH1 CC EPDM 3/16" x 1/2" x 50' / BLACK OR GREY 144X	1	
5	N57637	TAPE RUB ADH1 CC EPDM 1/8" x 1" x 50' / BLACK	1	
5	506040	TAPE RUB ADH1 CC EPDM 5/16" x 3/4" x 25' / BLACK OR GREY 144X	1	
5	N36930	TAPE RUB ADH1 CC EPDM 1/2" x 1/2" / BLACK 20500MAA+101	1	
NS	506089	TAPE RUB ADH1 CC EPDM 1/4" x 5 3/8" x 35'		
6	N30950	TAPE RUB ADH1 NEO 1/8" x 1/4" x 25' / BLACK 29600ASP	1	
6	N27096	TAPE RUB ADH1 NEO 1/8" x 5/16" x 25' / BLACK 29600ASP	1	
6	506537	TAPE RUB ADH1 NEO 1/8" x 1 1/2" x 25'	1	
6	N44010	TAPE RUB ADH1 NEO 1/8" x 1" x 1" / BLACK 29600ASP	1	
6	N32920	TAPE RUB ADH1 NEO 1/4" x 5/8" x 25' / BLACK 29600ASP	1	
6	N35386	TAPE RUB ADH1 NEO 1" x 1" x 25' / BLACK 29600ASP	1	
6	N24398	TAPE RUB ADH1 NEO 1.29" x .82" x 25' / BLACK 29630AAA	1	
6	506872	TAPE RUB ADH1 NEO 3/16" x 1/4" x 20' / BLACK	1	
6	506350	TAPE RUB ADH1 NEO 3/16" x 1" x 25' / BLACK	1	
6	506339	TAPE RUB ADH1 NIT 1/4" x 1" x 35' / BLACK 1220	1	
6	506035	TAPE RUB ADH1 NEO 1/2" x 1" x 15' / BLACK 1220X	1	
6	506728	TAPE RUB ADH1 NEO 1/4" x 3/4" x 10' / BLACK	1	
6	506757	TAPE RUB ADH1 NEO 3/4" x 10" x 25 1/2" / BLACK 1220	1	
6	N75344	TAPE RUB ADH1 FOAM 1/2" x 3/8" / BLACK 11500RF1+101	1	
6	N75343	TAPE RUB ADH1 FOAM 1" x 3/8" / BLACK 11500RF1+9472LE	1	
6	N70623	TAPE RUB ADH1 FOAM 3/4" x 3/4" / CHARCOAL 12180FAE+101	1	
6	N73120	TAPE RUB ADH1 EPDM 1" x 1/4" / BLACK 20400MAA+101	1	
6	N74605	TAPE RUB ADH1 FOAM 1 1/2" x 1" / BLACK 21172WAP+9472LE	1	
6	N70915	TAPE RUB ADH1 PVC 1" x 3/8" / BLACK 30100FLD + 900	1	
6	N67812	TAPE RUB ADH1 FOAM 1" x .045" / GREY 42427GHB + 900	1	
6	N77716	TAPE RUB ADH1 FOAM 1/2" x .045" / GREY 42427GHB + 900	1	
6	N75345	TAPE RUB ADH1 FOAM 1" x 1/32" / WHITE 42600VVO + 101	1	

Date:07/2024

PAGE:FM-00TI-01

TAPE FOAM ADHESIVE & INSULATING PIPE & NOISE

Item#	Part	Description	QTY	Notes
6	N72139	TAPE RUB ADH1 FOAM 3/4" x 1/4" / BLACK 9672LE + 11600RVF	1	
6	N78262	TAPE RUB ADH1 ACRYLIC / BLACK 1" x 1.77" x 36 YARDS	1	
6	N79893	TAPE RUB ADH1 ACRYLIC / BLACK 3/4 x 1.77" x 36YARDS	1	
NS	5061025	TAPE RUB ADH1 NYL / 4' x 4' x 1/16TH	1	
NS	5060057	TAPE RUB ADH1 UHMW .050" X 1" X 50'	1	
NS	5061079	TAPE RUB ADH1 URETHANE 1/8" X 13" X 20"	1	
6	8861557	TAPE RUB ADH1 NEO 1/8" x .675" x 66' / BLACK 20100MAA+101	1	
6	8861558	TAPE RUB ADH1 NEO 1/8" x 1" x 66' / BLACK 20100MAA+101	1	
6	8861559	TAPE RUB ADH1 NEO 1/8" x 1 1/4" x 66' / BLACK 20100MAA+101	1	
6	8861976	TAPE RUB ADH1 NEO 1/4" x 1/2" x 66' / BLACK 20100MAA+101	1	
6	8861522	TAPE RUB ADH1 NEO 3/16" x 3/8" x 66' / BLACK 20100MAA+101	1	
6	N28663	TAPE RUB ADH1 NEO 3/16" x 1/4" x 50' / BLACK 20100MAA+101	1	
6	N21738	TAPE RUB ADH1 NEO 1/2" x 1/2" x 50' / BLACK 20100MAA+101	1	
6	N37624	TAPE RUB ADH1 NEO 25MM x 25MM x 838MM / BLACK 20100MAA+101	1	
6	8861060	TAPE RUB ADH1 NEO 3/8" x 3/4" x 66' / BLACK 20100MAA+101	1	
6	5060133	TAPE RUB ADH1 URE 3/8" x 1/2" x 10' / BLACK 20100MAA+101	1	
6	8860868	TAPE RUB ADH1 NEO 3/16" x 3/4" x 66' / BLACK 20100MAA+101	1	
6	8860660	TAPE RUB ADH1 NEO 1/16" x 5/16" x 66' / BLACK 20100MAA+101	1	
6	8860661	TAPE RUB ADH1 NEO 3/32" x 5/16" x 66' / BLACK 20100MAA+101	1	
6	8860663	TAPE RUB ADH1 NEO 3/32" x 3/4" x 66' / BLACK 20100MAA+101	1	
6	8860783	TAPE RUB ADH1 NEO 1/8" x 5/16 x 66' / BLACK 20100MAA+101	1	
6	N27647-01	TAPE RUB ADH1 NEO 5/16" x 1" x 50' / BLACK 20100MAA+101	1	
6	N27647-02	TAPE RUB ADH1 NEO 5/16" x 1/2" x 50' / BLACK 20100MAA+101	1	
6	N27647-03	TAPE RUB ADH1 NEO 1/4" x 1" x 50' / BLACK 20100MAA+101	1	
6	N86323	TAPE RUB ADH1 NEO 1/2" x 1/2" / BLACK 20100MAA+101	1	
6	N68613	TAPE RUB ADH1 NEO 7/8" x 1/8" / BLACK 20100MAA+101	1	
6	N24399	TAPE RUB ADH1 NEO 1.9" x 1.125" / BLACK 20100MAA+101	1	
6	N29618	TAPE RUB ADH1 POL 1/4" x 1/4" x 50' / BLACK V2100		
6	N25153	TAPE RUB ADH1 POL 3/8" x 1/2" x 25' / BLACK V2100		
6	N16417	TAPE RUB ADH1 POL 1/8" x 1" x 100' / GREY		
6	N48745	TAPE RUB ADH1 ELASTO 3/16" x 3/8" / BLACK		
6	N57926	TAPE RUB ADH1 SILICONE 1/8" x 1/2" / ORANGE	1	
7	9082681	TAPE RUBBER & CORK ADH1 1/8" x 1" x 50' / 91000MAA+101	1	
7	8135383	TAPE RUBBER & CORK ADH1 1/16" x 1 7/8" x 50' / 91000MAA+101	1	
7	N17168	TAPE RUBBER & CORK ADH1 1.59MM x 35MM / 91000MAA+101	1	
8	506104	TAPE RUB ADH1 URE 1/8" x 1/2" x 75' / GREY 1820	1	
8	N36194	TAPE RUB ADH1 URE 1/4" x 1/2" / BLACK 11400RSO		
8	506753	TAPE RUB ADH1 URE 1/4" x 3/4" x 37.5' / GREY 1820	1	
8	N34836	TAPE RUB ADH1 URE 3/8" x 1/2" / BLACK 11400RSO		
8	506268	TAPE RUB ADH1 URE 3/8" x 1/2" x 25' / GREY 1820	1	
8	5060102	TAPE RUB ADH1 URE 3/8" x 1" x 30' / GREY 1820	1	
8	5060074	TAPE RUB ADH1 URE 3/8" X 2" X 30' / GREY 1820	1	

Date:07/2024

PAGE:FM-00TI-01

TAPE FOAM ADHESIVE & INSULATING PIPE & NOISE

Item#	Part	Description	QTY	Notes
8	506210	TAPE RUB ADH1 URE 1/2" x 3/4" x 20' / GREY 1820	1	
8	506264	TAPE RUB ADH1 URE 3/4" x 1" x 12.5' / GREY 1820X	1	
9	506235	TAPE RUB ADH1 PVC.NITRIL 1/2" x 1" x 15' / BLACK 1210	1	
9	G5011041	TAPE RUB ADH1 VINYL 1/2" x 0.005" x 108' / CLEAR	1	
9	506053	TAPE RUB ADH1 5/8 UHMW CLEAR	1	
9	2063740	TAPE RUB ADH1 VINYL NITRILE 1"x1"x22.25" / BLACK MLCBLK	1	
9	G5011739	TAPE RUB ADH1 VINYL NITRILE 1"x1/2"x16" / BLACK MLCBLK	1	
9	N18623	TAPE RUB ADH1 VINYL NITRILE 1"x1"x30" / BLACK MLCBLK	1	
9	N18624	TAPE RUB ADH1 VINYL NITRILE 1"x1"x54" / BLACK MLCBLK	1	
9	N18625	TAPE RUB ADH1 VINYL NITRILE 1"x1"x11" / BLACK MLCBLK	1	
9	N24219	TAPE RUB ADH1 VINYL NITRILE 1"x1"x4.75" / BLACK MLCBLK	1	
9	N28753	TAPE RUB ADH1 VINYL NITRILE 1"x1"x17" / BLACK MLCBLK	1	
9	N28754	TAPE RUB ADH1 VINYL NITRILE 1"x1"x20.50" / BLACK MLCBLK	1	
9	N28755	TAPE RUB ADH1 VINYL NITRILE 1"x1"x9" / BLACK MLCBLK	1	
9	N41675	TAPE RUB ADH1 VINYL NITRILE 1"x1/2"x52.15" / BLACK MLCBLK	1	
11	681283	TAPE RUB ADH2 ACRYLIC .045" x 1/2" x 108' / WHITE 4945	1	
11	683621	TAPE RUB ADH2 ACRYLIC .045" x 1" x 108' / WHITE 4945	1	
11	430426	TAPE RUB ADH2 ACRYLIC .045" x 1/2" x 20' / SERVICE / WHITE 4945	1	
11	681348	TAPE RUB ADH2 ACRYLIC .045" x 1" x 108' / VHB4952	1	
12	506869	TAPE RUB ADH2 POL .031" X 1/4" X 300' / BLACK	1	
12	506322	TAPE RUB ADH2 POL .045" x 1" x 223' / WHITE 4085	1	
12	N30089	TAPE RUB ADH2 POL .045" x 1" x 200' / BLACK V2845	A	
12	N30160	TAPE RUB ADH2 POL .045" x 3/4" x 200' / BLACK V2845	A	
12	506761	TAPE RUB ADH2 POL 1/16" x 3/8" x 200' / BLACK	1	
12	N29816	TAPE RUB ADH2 POL 1/16" x 3/4" x 200' / WHITE V1300	1	
12	507000	TAPE RUB ADH2 POL 3/16" x 1/4" x 50' / BLACK V2206	1	
12	N29619	TAPE RUB ADH2 POL 11/16" x 1/4" x 50' / BLACK V2208	1	
12	507677	TAPE RUB ADH2 CC POL 1/32" x 3/16" x 300'	1	
12	8862332	TAPE RUB ADH2 CC POL 1/32" x 1/2" x 200' / BLACK 42600MPO+900	1	
12	8861424	TAPE RUB ADH2 CC POL 1/32" x 1" x 200' / WHITE 42600MPO+900	1	
12	8861435	TAPE RUB ADH2 CC POL 1/16" x 1 1/2" x 200' / WHITE 42600MPO+900	1	
12	8862401	TAPE RUB ADH2 CC POL 1/16" x 2 1/2" x 200' / BLACK 42600MPO+900	1	
12	506785	TAPE RUB ADH2 CC POL 1/16" X 1/4" X 200' / BLACK I1C-N-A	1	
12	506790	TAPE RUB ADH2 CC POL 1/16" x 1/2" x 200' / BLACK I1C-N-A	1	
NS	5060013	TAPE RUB ADH2 CC POL 1/8" x 1/8" x 100' / BLACK I1C-N-A	A	
12	506769	TAPE RUB ADH2 CC POL 1/8" x 1/4" x 60' / BLACK H1CC-N-#14	1	
12	5061289	TAPE RUB ADH2 CC POL 1/8" x 3/8" x 100' / BLACK I1C-NGL-1	1	
12	G5011237	TAPE RUB ADH2 CC POL 1/8" x 1/2" / WHITE 42400MPO+900+900	1	
12	506759	TAPE RUB ADH2 CC POL 1/8" x 1/2" x 100' / BLACK I1C-N-A	1	
12	N31698	TAPE RUB ADH2 POL 1/8" x 3/4" x 50' / BLACK V2200		
12	5060044	TAPE RUB ADH2 CC POL 1/4" X 1/4" X 50' / BLACK I1C-N-A	1	

		Date:07/2024	PAGE:FM-00TI-01
TAPE FOAM ADHESIVE & INSULATING PIPE & NOISE			

Item#	Part	Description	QTY	Notes
12	N11036	TAPE RUB ADH2 CC POL 1" x 0.045 x 108 / GREY	1	
12	N48375	TAPE RUB ADH2 CC EPDM 3/16" x 1/2" / BLACK 20100MAA		
12	506098	TAPE RUB ADH2 NEO/EPDM 1/32" 20100MAA + ADH-323	1	
12	506102	TAPE RUB ADH2 NEO/EPDM 1/16" 20100MAA + ADH-323	1	
12	5060124	TAPE RUB ADH2 CC POL 3/16" x 1/4" x 50'	1	
13	680437	TAPE TRANSFER ADH2 CLEAR 12.7MM x 55M / TRM950-0500	1	
13	G5001131	TAPE TRANSFER ADH2 WHITE 1/2" x .002" / WHITE 9456	1	
14	506641	TAPE CARPET ADH2 .013" x 1 1/2" x 108' / 445	1	
15	681051	TAPE RUB ADH2 URE .045" x 1/2" x 108' / WHITE 4085	1	
15	506494	TAPE RUB ADH2 URE 1/8" x 1" x 100' / WHITE 4008	1	
15	N16226	TAPE RUB ADH2 URE 1/8" x 1/4" x 100' / WHITE 4008	1	
16	8862971	TAPE RUB ADH2 PVC 1/4" x 1" x 50' / BLACK 30200FLD+900	1	
16	506500	TAPE RUB ADH2 NEO .045" x 1" x 100' / BLACK 4965	1	
16	680796	TAPE RUB ADH2 ACRYLIQUE 3/4x.045x36YARD	1	
17	506626	TAPE NEOPRENE / BLACK / 1/4" X 3/4" X 37.5' / 1210 NON-ADHESIVE	1	
18	680091	TAPE INSULATING / 1/8" x 2" x 30' / BLACK PT-1	1	
19	8861094	TAPE RUB ADH1 PVC 5/16" x 1" x 50' / BLACK 30200FLD+900	1	
19	8861155	TAPE RUB ADH1 PVC 1/2" x 1 1/2" x 50' / BLACK 30200FLD+900	1	
19	8861203	TAPE RUB ADH1 PVC 3/8" x 1" x 50' / BLACK 30200FLD+900	1	
19	8861204	TAPE RUB ADH1 PVC 1/8" x 1" x 50' / BLACK 30200FLD+900	1	
19	8861205	TAPE RUB ADH1 PVC 1/4" x 3/4" x 50' / BLACK 30200FLD+900	1	
19	8862448	TAPE RUB ADH1 PVC 1/8" x 1/4" x 50' / BLACK 30200FLD+900	1	
19	8863327	TAPE RUB ADH1 PVC 1/2" x 3/4" x 50' / BLACK 30200FLD+900	1	
19	683660	TAPE RUB ADH1 VHB 1/2" x .120" x 107'	1	
19	680108	TAPE RUB ADH2 VHB 1" x .045" x 108'	1	
19	685244	TAPE DUCT WHITE 48MM x 54.8M	1	
19	680415	TAPE ADHESIVE 3" WIDE BLUE	1	
19	685089	TAPE ADHESIVE RED 60MMx60M	1	
20	506093	PAD RUB ADH1 CC NEO 1/16" X 54" X 100'	1	
20	506642	PAD RUB ADH1 CC NEO 1/4" x 35" x 54" / BLACK 1220SC	1	
20	5061264	PAD RUB ADH1 CC NEO 1/4" x 35' x 54" / BLACK 1220SC	1	
20	R085439	PAD RUB ADH1 CC NEO 3/16" x 42" x 72" / BLACK 20300MAA+101	1	
20	506076	PAD RUB ADH1 CC NEO 1/2" / BLACK	1	
20	506622	PAD RUB ADH1 CC NEO 3/4" x 40" x 72" / BLACK 1220X	1	
20	506647	PAD RUB ADH1 CC POL 1/8" x 16" x 24" / BLACK 2542	1	
20	506646	PAD RUB ADH1 CC POL 1/4" x 16" x 24" / BLACK 2542	1	
20	506326	PAD RUB CC EPDM 1/16" x 40" x 54" / GREY 1440	1	
20	506613	PAD RUB CC EPDM 1/8" x 40" x 54" / GREY 1440	1	
20	506100	PAD RUB CC EPDM 1/8"	1	
20	506099	PAD RUB CC EPDM 3/16" X 12" X 24"	1	
20	506247	PAD RUB CC EPDM 1/4" x 40" x 54" / GREY 1440	1	

Date:07/2024

PAGE:FM-00TI-01

TAPE FOAM ADHESIVE & INSULATING PIPE & NOISE

Item#	Part	Description	QTY	Notes
20	506050	PAD RUB CC PVC 1/4" x 45" x 57" / GREY 2720	1	
20	506055	PAD RUB CC PVC 3/8" x 49" x 90" / GREY 2720	1	
20	506052	PAD RUB CC PVC 3/4" x 48" x 72" / GREY 2720	1	
20	506623	PAD RUB CC NEO 1/2" x 15" x 36" / BLACK 1210	1	
20	5060143	PAD RUB NEO 1/16" X 36" X 60" / BLACK	AR	
20	506011	PAD RUB NEO 1/16" x 48" x 60" / BLACK	1	
20	506014	PAD RUB NEO 1/16" x 48" x 60" / BLACK WITH FLOCKING	1	
20	506157	PAD RUB ADH1 NEO 1/16" X 36" X 60" / BLACK	1	
20	503634	PAD RUB NEO 3/16" x 24" x 48" / BLACK	1	
20	506780	PAD / POLYETHYLENE / 3/8" x 24" x 48" / GREY 2542	1	
20	506092	PAD NATURAL RUBBER / 6" x 0.030" TH AMBER	1	
20	506196	PAD RUB ADH1 OC FOAM 1/2"	1	
20	506200	PAD RUB ADH1 CC FOAM 3/4"	1	
21	850019	INSULATION PAD NOISE 1/4" x 15" x 54" / BLACK / BARYMAT (324183)	1	
21	850032	INSULATION PAD NOISE 1" x 48" x 35' / ARMAFLEX POLYURETHANE FOAM	1	
21	850027	INSULATING PAD NOISE ADH2 1/16" x 39" x 48"	1	
21	850024	INSULATING PAD NOISE ADH1 1/16" x 40" x 54"	1	
21	850038	INSULATING PAD NOISE ADH2 1/16" x 32" x 48"	1	
21	850036	INSULATING PAD NOISE 1/4" x 48" x 48"	1	
21	850026	INSULATING PAD NOISE ADH1 1" x 54" x 50"	1	
21	850030	INSULATING PAD NOISE ADH1 1" x 54" x 72"	1	
21	850079	INSULATING PAD NOISE ADH1 1 5/8" x 36" x 48"	1	
21	850041	INSULATING RIGID / 1" x 24" x 48" / YELLOW & BLACK	1	
21	850043	INSULATING RIGID / 5/8" x 24" x 48" / YELLOW & BLACK	1	
21	850034	INSULATING RIGID / 1" x 4' x 8' / WHITE STYROFOAM	1	
21	850035	INSULATING RIGID / 2" x 4' x 8' / WHITE STYROFOAM	1	
21	850018	INSULATING RIGID / 1 1/2" x 4' x 8' / WHITE STYROFOAM	1	
22	850065	ALUMINUM WALL COVERING ADHESIVE / 32 1/4" X 455"	1	
22	850066	ALUMINUM WALL COVERING ADHESIVE / 32 1/4" X 415"	1	
22	850067	ALUMINUM WALL COVERING ADHESIVE / 29" X 409"	1	
22	850069	ALUMINUM WALL COVERING ADHESIVE / 32 1/2" X 438"	1	
22	850070	ALUMINUM WALL COVERING ADHESIVE / 36" X 438"	1	
22	850071	ALUMINUM WALL COVERING ADHESIVE / 26 1/2" X 446"	1	
22	850072	ALUMINUM WALL COVERING ADHESIVE / 29" X 432"	1	
22	850073	ALUMINUM WALL COVERING ADHESIVE / 28 1/2" X 448"	1	
22	850074	ALUMINUM WALL COVERING ADHESIVE / 26 1/2" X 386"	1	
22	850075	ALUMINUM WALL COVERING ADHESIVE / 32" X 386"	1	
22	850076	ALUMINUM WALL COVERING ADHESIVE / 36" X 386"	1	
22	850077	ALUMINUM DOOR COVERING ADHESIVE / 728MM X 1463MM	1	
22	850080	ALUMINUM WALL COVERING ADHESIVE / 32 1/4" X 300"	1	
22	850081	ALUMINUM WALL COVERING ADHESIVE / 36" X 300"	1	
22	850083	ALUMINUM WALL COVERING ADHESIVE / 29" X 300"	1	

Date:07/2024

PAGE:FM-00TI-01

TAPE FOAM ADHESIVE & INSULATING PIPE & NOISE

Item#	Part	Description	QTY	Notes
22	850084	ALUMINUM WALL COVERING ADHESIVE / 28 1/2" x 450"	1	
22	850085	ALUMINUM WALL COVERING ADHESIVE / 13" x 285"	1	
22	850086	ALUMINUM WALL COVERING ADHESIVE / 25" x 465"	1	
22	850087	ALUMINUM WALL COVERING ADHESIVE / 14 1/2" x 360"	1	
22	850088	ALUMINUM WALL COVERING ADHESIVE / 25" x 360"	1	
23	850089	WHITE WALL COVERING ADHESIVE / 32 1/4" X 455"	1	
23	850090	WHITE WALL COVERING ADHESIVE / 36" X 438"	1	
23	850091	WHITE WALL COVERING ADHESIVE / 28 3/8" X 409"	1	
23	850092	WHITE WALL COVERING ADHESIVE / 28 3/8" X 448"	1	
23	850096	WHITE WALL COVERING ADHESIVE / 36" X 300"	1	
23	850093	WHITE WALL COVERING ADHESIVE / 29" X 432"	1	
23	850094	WHITE WALL COVERING ADHESIVE / 28 1/2" X 448"	1	
23	850095	WHITE WALL COVERING ADHESIVE / 32 1/4" X 300"	1	
23	850097	WHITE WALL COVERING ADHESIVE / 29" X 300"	1	
23	850098	WHITE WALL COVERING ADHESIVE / 28 1/2" x 450"	1	
23	850099	WHITE WALL COVERING ADHESIVE / 13" x 285"	1	
23	850101	WHITE WALL COVERING ADHESIVE / 14 1/2" x 360"	1	
23	850102	WHITE WALL COVERING ADHESIVE / 25" x 360"	1	
23	850103	WHITE WALL COVERING ADHESIVE 178 x 178 / 56 x 106	1	
23	850104	WHITE WALL COVERING ADHESIVE 178 x 178 / 56 x 46	1	
23	850105	WHITE WALL COVERING ADHESIVE 728 x 1463	1	
28	850078	THERMOFLOYD 6MM / 50" X 96"	1	
28	680507	SPV BLUE PROTECTOR SHEET 36" X 660' ROOL	1	
30	506493	TAPE DUAL LOCK 1/2" x 150' / BLACK SJ3541	1	
30	505547	TAPE DUAL LOCK 1/2" x 50YRD / BLACK SJ3551	1	
30	Call order desk	TAPE DUAL LOCK 1/2" x 3' / BLACK SJ3541	1	P
30	506318	TAPE DUAL LOCK 1" x 150' / BLACK SJ3541	1	
30	490502	TAPE DUAL LOCK 1" x 36" / SERVICE / BLACK SJ3541	1	
30	340989	TAPE DUAL LOCK 1" x 446" / BLACK SJ3541	1	
30	340058	TAPE DUAL LOCK 1" x 446" / BLACK SJ3551	1	
30	Call order desk	TAPE DUAL LOCK 1" X 1 7/8" / BLACK SJ3541	1	P
30	340036	TAPE DUAL LOCK 1" x 70MM / BLACK SJ3551	1	
30	340061	TAPE DUAL LOCK 1" x 790MM / BLACK SJ3551	1	
30	340016	TAPE DUAL LOCK 1" x 890MM / BLACK SJ3551	1	
30	505538	TAPE DUAL LOCK 1" x 50 YARD / BLACK SJ3551	1	
30	N8887493	TAPE DUAL LOCK 1" x 50 YARD / BLACK (28-0166)	1	
30	506788	TAPE DUAL LOCK 2" x 150' / BLACK SJ3541	1	
30	340038	TAPE DUAL LOCK 2" x 110MM / BLACK SJ3551	1	
NS	505537	TAPE DUAL LOCK 2" X 50 YARD / BLACK SJ3551	AR	
30	340988	TAPE DUAL LOCK 2" x 178MM / BLACK SJ3541	1	
30	340059	TAPE DUAL LOCK 2" x 178MM / BLACK SJ3551	1	

		Date:07/2024	PAGE:FM-00TI-01
TAPE FOAM ADHESIVE & INSULATING PIPE & NOISE			

Item#	Part	Description	QTY	Notes
30	341021	TAPE DUAL LOCK 2" x 530MM / BLACK SJ3541	1	
30	340060	TAPE DUAL LOCK 2" x 530MM / BLACK SJ3551	1	
30	340055	TAPE DUAL LOCK 2" x 800MM / BLACK SJ3551	1	
30	340017	TAPE DUAL LOCK 2" x 900MM / BLACK SJ3551	1	
NS	505537	TAPE DUAL LOCK 2" X 50 YARD / BLACK SJ3551	AR	
30	N79904	TAPE DUAL LOCK 1 1/2" x 50' / BLACK SJ3551	1	
30	505537	TAPE DUAL LOCK 2" X 50 YARD / BLACK SJ3551	1	
31	860148	VELCRO / HOOK WHITE / 3/4" X 75'	1	
31	860489	VELCRO / HOOK BLACK / 3/4" X 75'	1	
31	861963	VELCRO / HOOK BLACK / 2"	1	
31	506755	VELCRO / HOOK ADHESIF 1" x 75'	1	
32	860149	VELCRO / LOOP WHITE / 3/4" X 165'	1	
32	860490	VELCRO / LOOP BLACK / 3/4" X 75'	1	
32	861964	VELCRO / LOOP BLACK / 2"	1	
32	506756	VELCRO / LOOP ADHESIF 1" x 75'	1	
33	N65884	VELCRO / ADHESIF 1/2" x 50' / BLACK	1	
33	N66199	VELCRO / ADHESIF 1" x 50' / BLACK	1	
35	506048	RUB 1 NYL BLACK 1/16" X3' X 68"	1	
35	506012	RUB 1 NYL 1/8" X 40" X 48"	1	
35	506049	RUB 1 NYL 1/8"X3'X65'	1	
35	506784	RUB 2 NYL BLACK 1/4"X31"X48"	1	
35	506051	RUB 2 NYL BLACK 1/4"X4'X60"	1	
35	506412	RUB 2 NYL NEO 3/16"X48"	1	
35	506341	RUB 3 NYL EPDM 7/16"X20"X2'	1	
NS	5060075	RUB NEO BLACK 1/32" X 48" X 29"	1	
NS	506365	RUBER NITRIL 1/16" x 2' x 4'	1	
NS	506665	RUB NEO 1/16" x 3' x 125'	1	
NS	507058	RUB NEO BLACK 1/16" x 4' x 5' WITH FLOCKING	1	
NS	506047	RUB NEO BLACK 1/16" x 4' x 75'	1	
NS	503623	RUB NIT 1/8" x 2' x 4'	1	
NS	5011218	RUB NEO 3/16" x 4' x 52"	1	
NS	506061	RUB NEO 3/16" x 4' X 52"	1	
36	5011218	RUB NEO 3/16" x 4' x 52"	1	
NS	506058	RUB NEO 3/8" x 4' x 4'	1	
NS	506501	RUB NEO 1/2" x 1 7/16" x 18.5'	1	
NS	506056	RUB NEO 1" x 19" x 3'	1	
NS	506470	RUB POL 1 3/8"X76"X120"	1	
NS	506473	RUB POL 1"X2"X58"	1	
NS	506471	RUB POL 1/2"X26.5"X59"	1	
NS	506962	RUB POL 1/4 X 7/16 X 1 LG	1	
NS	506472	RUB POL 1/4"X5'X75'	1	

		Date:07/2024	PAGE:FM-00TI-01
TAPE FOAM ADHESIVE & INSULATING PIPE & NOISE			

Item#	Part	Description	QTY	Notes
40	506238	PIPE INSULATING / 5/16" I.D. X 3/8" TH. X 72" / APT51638	1	
40	506213	PIPE INSULATING / 3/8" I.D. X 3/8" TH. X 72" / APT03838	1	
40	506214	PIPE INSULATING / 3/8" I.D. X 1/2" TH. X 72" / APT03812	1	
40	506215	PIPE INSULATING / 1/2" I.D. X 1/2" TH. X 72" / APT01212	1	
40	506216	PIPE INSULATING / 5/8" I.D. X 1/2" TH. X 72" / APT05812	1	
40	506205	PIPE INSULATING / 5/8" I.D. X 1/2" TH. X 72" / SPLIT ADHESIVE	1	
40	506467	PIPE INSULATING / 3/4" I.D. X 1/2" TH. X 72" / APT03412	1	
40	506276	PIPE INSULATING / 7/8" I.D. X 1/2" TH. X 72" / APT07812	1	
40	506267	PIPE INSULATING / 1 1/8" I.D. X 1/2" TH. X 72" / APT11812	1	
40	506206	PIPE INSULATING / 1 3/8" I.D. X 3/8" TH. X 72" / APT13812	1	
40	506242	PIPE INSULATING / 1 3/8" I.D. X 1/2" TH. X 72" / APT13812	1	
40	506241	PIPE INSULATING / 1 3/8" I.D. X 3/4" TH. X 72" / APT13834	1	
40	506283	PIPE INSULATING / 1 5/8" I.D. X 1/2" TH. X 72" / APT15812	1	
40	5060084	PIPE INSULATING / 2 1/8" I.D. X 1/2" TH. X 72" / APT15812	1	
40	5060085	PIPE INSULATING / 2 5/8" I.D. X 1/2" TH. X 72" / APT15812	1	
40	5060054	PIPE INSULATING / 3 1/8" I.D. X 1/2" TH. X 72" / APT15812	1	
41	N57243-01	HOSE / HEAT REFLECTING / 1.50" DIA x 250' /	1	
41	N57243-02	HOSE / HEAT REFLECTING / 1.25" DIA x 250' /	1	
41	N59653-01	HOSE / HEAT REFLECTING / FIBERGLASS / 2.25" DIA x 9" / GREY	1	
41	N59653-02	HOSE / HEAT REFLECTING / FIBERGLASS / 2.25" DIA x 5" / GREY	1	
42	N56614-01	HOSE / HEAT SLEEVING / SILICONE / 1.75" DIA x 30" / ORANGE	1	
42	N56614-02	HOSE / HEAT SLEEVING / SILICONE / 1.75" DIA x 19" / ORANGE	1	
42	N56362-01	HOSE / HEAT SLEEVING / SILICONE / 2.25" DIA x 16" / ORANGE	1	
42	N56362-02	HOSE / HEAT SLEEVING / SILICONE / 2.25" DIA x 20" / ORANGE	1	
42	N56362-04	HOSE / HEAT SLEEVING / SILICONE / 2.25" DIA x 12" / ORANGE	1	
42	N56362-05	HOSE / HEAT SLEEVING / SILICONE / 2.25" DIA x 10" / ORANGE	1	
42	N56362-06	HOSE / HEAT SLEEVING / SILICONE / 2.25" DIA x 24" / ORANGE	1	
42	N56362-07	HOSE / HEAT SLEEVING / SILICONE / 2.25" DIA x 32" / ORANGE	1	
42	N60344-01	HOSE / HEAT SLEEVING / SILICONE / 2.75 DIA x 25" / ORANGE	1	
42	N60344-02	HOSE / HEAT SLEEVING / SILICONE / 2.75 DIA x 37" / ORANGE	1	
43	N36540	COIL PROTECTOR / 1/2" / BLACK	1	
44	N67521	HOSE / WRAP SPLIT / POLYESTER / 3/4" DIA. / ORANGE	1	
44	N67522	HOSE / WRAP SPLIT / POLYETHYLENE / 3/4" DIA. / ORANGE	1	
50	564098	TAPE COLOURFLEX ADH1 .007" x 3/4 x 60' / ORANGE	1	
50	N34357-01	TAPE COLOURFLEX ADH1 .007" x 3/4 x 60' / ORANGE	1	
50	N34357-02	TAPE COLOURFLEX ADH1 .007" x 3/4 x 60' / PURPLE	1	
50	N34357-03	TAPE COLOURFLEX ADH1 .007" x 3/4 x 60' / YELLOW	1	
50	684592	TAPE COLOURFLEX ADH1 .007" x 3/4 x 60' / BLUE	1	
50	N34357-04	TAPE COLOURFLEX ADH1 .007" x 3/4 x 60' / BLUE	1	
50	N34357-05	TAPE COLOURFLEX ADH1 .007" x 3/4 x 60' / RED	1	

		Date:07/2024	PAGE:FM-00TI-01
TAPE FOAM ADHESIVE & INSULATING PIPE & NOISE			

Item#	Part	Description	QTY	Notes
50	N34357-06	TAPE COLOURFLEX ADH1 .007" x 3/4 x 60' / GREEN	1	
50	N34357-07	TAPE COLOURFLEX ADH1 .007" x 3/4 x 60' / WHITE	1	
50	N56951	TAPE ADHESIF UMHW .0215" x 1" x 15' / WHITE	1	
50	680319	TAPE ADHESIF ELECTRIC / BLACK 3/4"	1	
50	R035416	TAPE ADHESIF ELECTRIC / BLACK 3/4"	1	
50	563775	TAPE ADHESIF ELECTRIC POLYKEN 268 / BLACK 3/4"	1	
50	564099	TAPE ADHESIF ELECTRICAL TISSUS / BLACK 838MM	1	
51	680065	TAPE COMPOUND / BLACK / 1/32" X 1" X 33' / L163-2400	1	
51	681077	TAPE COMPOUND / BLACK / 1/32" X 2" X 150' / L163-1800	1	
51	N32506	TAPE RUB TEFLON 1/2"		
51	N34449	TAPE RUB VINYL MAGNETIC .13MM x31MM		
NS	506010	TAPE RUB VINYL 1/4" x 1/2" x 37.5'		
51	N67274	TAPE PROTECTIVE POLY .008" x 108' TRANSPARENT	1	
51	506046	TAPE NIT N/A BK 1/16"X1"X50'	1	
51	N72223	TAPE REFLECTIVE / WHITE / 1" x 50'		
51	N72979	TAPE REFLECTIVE / YELLOW / 1/2" x 50'		
51	N72980	TAPE REFLECTIVE / YELLOW / 1" x 50'		
51	N72981	TAPE REFLECTIVE / YELLOW / 3" x 50'		
51	N74347-01	TAPE REFLECTIVE / RED & WHITE / 2" x 18"	1	
51	N74347-02	TAPE REFLECTIVE / RED & WHITE / 2" x 54"	1	
51	N77302	TAPE REFLECTIVE / WHITE / 4" x 150"	1	
51	N75580	TAPE SAFETY / YELLOW & BLACK 2" x 108'	1	
51	564607	CLOTH TAPE, PROTECT. 105°C - RED		
51	564608	CLOTH TAPE, PROTECT. 105°C - YELLOW		
51	680784	TAPE FIRE STOP WRAP STRIP 1/4" x 2" x 12'		
52	900515	TAPE ANTISKID ADH / GREY / 1" X 60'	1	
52	680502	TAPE ANTISKID ADH / BLACK / 2" X 60' / 5215	1	
52	N34835	TAPE ANTISKID ADH / YELLOW / 6" X 60' / 3M-F530	1	
52	N39903	TAPE ANTISKID ADH / BLACK / 6" X 60' / 3M-610	1	
52	N76601	TAPE ANTISKID ADH / BLACK / 2" X 60'	1	
52	N41139	TAPE ANTISKID ADH / GREY / 6" X 60' / 3M-370	1	
52	N47844	TAPE ANTISKID ADH / GREY / 6" X 60' / 3M-F280		
52	N58445	TAPE ANTISKID ADH / BLACK / 12" X 60'		
53	680257	TAPE ALUMINUM ADH1 .005" x 2" x 300' TRM425-2	1	
53	N32278	TAPE ALUMINUM ADH1 .005" x 2" x 300'	1	
53	682484	TAPE ALUMINUM ADH1 .005" x 3" x 300' ALUMINUM FSK3"	1	
53	N66955	TAPE ALUMINUM ADH1 1/8" x 180'	1	
54	682481	LOW FRICTION TAPE (HOCKEY)	1	
55	682972	BLACK TAPE BUTYL 3/16"X3/8"X25'	1	
56	N80622	TAPE SELF AMALGAMAT / BLACK 1.5" x 15'	1	
59	G5011335	TAPE ACRYLIC ADH1 .004" x 3/4" x 108'		

		Date:07/2024	PAGE:FM-00TI-01
TAPE FOAM ADHESIVE & INSULATING PIPE & NOISE			

Item#	Part	Description	QTY	Notes
NS	508370	SHEET PLASTIC POLY BLACK 1/8" x 48" x 96"	1	
NS	508371	SHEET PLASTIC POLY BLACK 3/16" x 48" x 96"	1	
NS	509688	SHEET PLASTIC POLY BLACK 1/4" x 48" x 64"	1	
NS	508323	SHEET PLASTIC NORYL BLACK 1/8" x 48" x 96"	1	
NS	508324	SHEET PLASTIC NORYL BLACK 1/8" x 48" x 96"	1	
NS	508375	SHEET PLEXIGLASS CLEAR 1/8" x 48" x 96"	1	
60	508399	SHEET PLASTIC ABS LUSTRAN MED GREY 1/8" x 48" x 96"	1	
NS	509826	SHEET PLASTIC POLYETHYLENE UHMW 3/8" x 48" x 48"	1	
64	509840	PLASTIC RND POLYETHYLENE UHMV 2 1/2" O.D. x 48"	1	
65	5060136	RUBBER NITRIL 1/8"	1	
66	506667	VITA FOAM / 1" x 37" x 50"	1	
67	506668	VITA FOAM / 3/8" x 28" x 28"	1	
68	680565	TAPE, SEAL 1/2 / BLACK / S.L.	1	
69	682348	TAPE, DOUBLE COATED ACRYLIC	1	
70	683478	TAPE VHB ADH2 1.1MMx18MMx32.9M	1	
		P) CALL ORDER DESK FOR SPECIFIC APPLICATION (V.I.N.)		

	Date:07/2024	PAGE:FM-00TU-00
TUBES STRUCTURAL ALUMINUM, STEEL & STAINLESS		

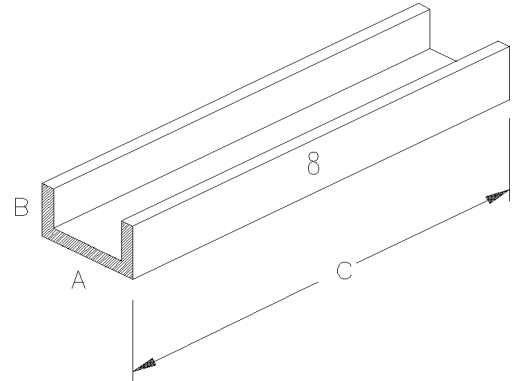
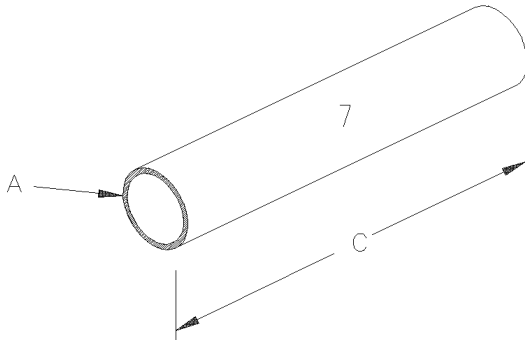
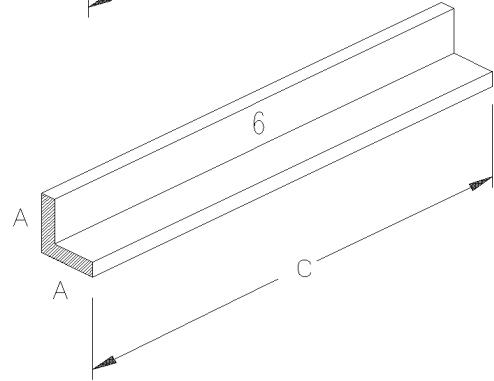
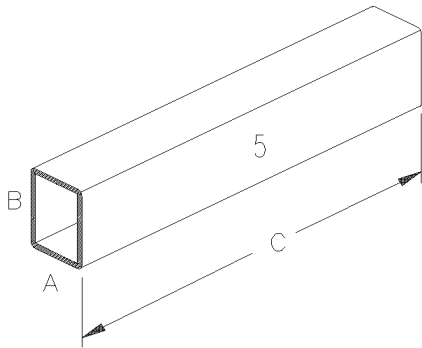
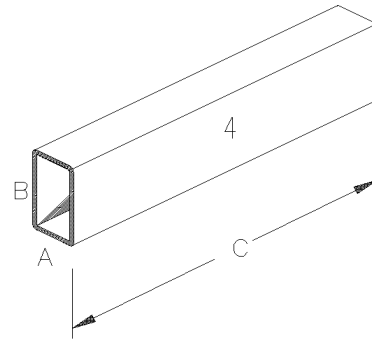
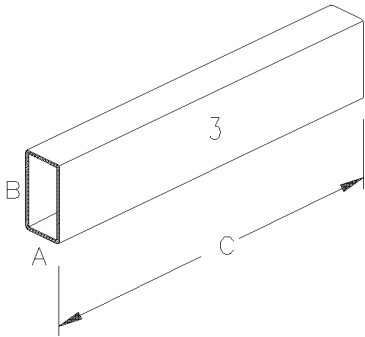
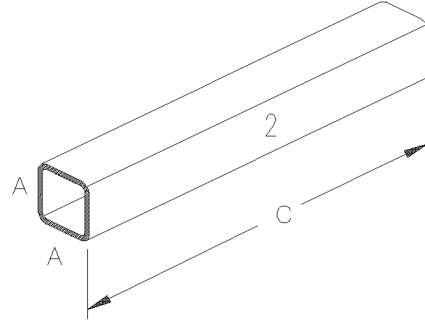
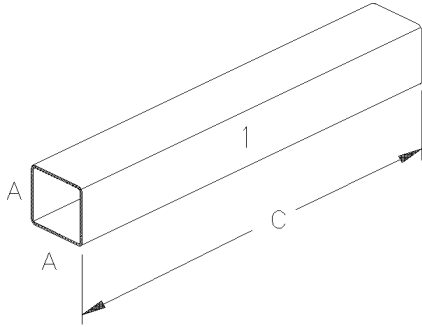

		Date:07/2024	PAGE:FM-00TU-00
TUBES STRUCTURAL ALUMINUM, STEEL & STAINLESS			

Item#	Part	Description	QTY	Notes
1	509781	TUBE SQUARE SS 3/4" x 3/4" x 240" / 16GA	1	
1	509902	TUBE SQUARE SS 1" x 1" x 240" / 18GA	1	
1	503090	TUBE SQUARE SS 1" x 1" x 240" / 16 GA	1	
1	503607	TUBE SQUARE SS 1 3/8" x 1 3/8" x 264" / 14GA	1	
1	503459	TUBE SQUARE SS 1 1/2" x 1 1/2" x 240" / 16GA	1	
1	503509	TUBE SQUARE SS 1 1/2" x 1 1/2" x 240" / 14GA	1	
1	503507	TUBE SQUARE SS 1 1/2" x 1 1/2" x 240" / 11GA	1	
1	503689	TUBE SQUARE SS 3" x 3" x 222" / 11GA	1	
2	503233	CRS TUBE SQUARE STEEL 32W 1/2" x 1/2" x 240 / 16GA	1	
2	503069	CRS TUBE SQUARE STEEL 32W 3/4" x 3/4" x 240 / 16GA	1	
2	503474	CRS TUBE SQUARE STEEL 32W 3/4" x 3/4" x 240 / 14GA	1	
2	503075	CRS TUBE SQUARE STEEL 32W 1 1/2" x 1 1/2" x 240" / 18GA	1	
2	503374	CRS TUBE SQUARE STEEL 50W 1 1/2" x 1 1/2" x 240" / 16GA	1	
2	503473	CRS TUBE SQUARE STEEL 50W 1 1/2" x 1 1/2" x 252" / 14GA	1	
2	503609	CRS TUBE SQUARE STEEL 50W 1 1/2" x 1 1/2" x 288" / 1/8"	1	
2	503574	CRS TUBE SQUARE STEEL 50W 1 1/2" x 1 1/2" x 288" / 3/16"	1	
2	503679	CRS TUBE SQUARE STEEL 50W 1 1/2" x 1 1/2" x 288" / 1/4"	1	
2	503397	CRS TUBE SQUARE STEEL 50W 2" x 2" x 290" / 1/8"	1	
2	503667	CRS TUBE SQUARE STEEL 50W 2" x 2" x 288" / 3/16"	1	
2	503260	CRS TUBE SQUARE STEEL 50W 2" x 2" x 240" / 1/4"	1	
2	503676	CRS TUBE SQUARE STEEL 50W 3" x 3" x 288" / 1/8"	1	
2	503364	CRS TUBE SQUARE STEEL 50W 3" x 3" x 240" / 1/4"	1	
2	503072	HRS TUBE SQUARE STEEL 32W 1" x 1" x 240" / 14GA	1	
2	509834	HRS TUBE SQUARE STEEL 44W 1" x 1" x 240" / 1/4"	1	
2	503073	HRS TUBE SQUARE STEEL 32W 1 1/4" x 1 1/4" x 240" / 14GA	1	
3	503735	TUBE RECTANGULAR SS 1/2" x 1" X 240" / 18GA	1	
3	503222	TUBE RECTANGULAR SS 3/4" x 1" X 240" / 16GA	1	
3	503690	TUBE RECTANGULAR SS 3/4" x 1 1/2" X 240" / 14GA	1	
3	503584	TUBE RECTANGULAR SS 304 1" x 1 1/2" X 240" / 11GA	1	
3	503585	TUBE RECTANGULAR SS 304 1" x 1 1/2" X 240" / 16GA	1	
3	503506	TUBE RECTANGULAR SS 304 1" x 2" X 240" / 14GA	1	
3	503505	TUBE RECTANGULAR SS 304 1" x 2" X 240" / 16GA	1	
3	5001386	TUBE RECTANGULAR SS 304 1" x 3" X 240" / 11GA	1	
3	503685	TUBE RECTANGULAR SS 1 1/4" x 2" X 244" / 11GA	1	
3	503508	TUBE RECTANGULAR SS 304 1 1/4" x 2" X 240" / 14GA	1	
3	509782	TUBE RECTANGULAR SS 304 1 1/4" x 2" X 240" / 14GA	1	
3	503669	TUBE RECTANGULAR SS 304 1 1/4" x 2" X 240" / 16GA	1	
3	503606	TUBE RECTANGULAR SS 304 1 3/8" x 3" X 240" / 11GA	1	
3	503605	TUBE RECTANGULAR SS 304 1 3/8" x 3" X 240" / 16GA	1	
3	503742	TUBE RECTANGULAR SS 304 1 1/2" x 2 1/2" X 240" / 16GA	1	

Date:07/2024

PAGE:FM-00TU-00

TUBES STRUCTURAL ALUMINUM, STEEL & STAINLESS

Item#	Part	Description	QTY	Notes
3	509129	TUBE RECTANGULAR SS 304 1 1/2" x 3" X 227" / 11GA	1	
3	509117	TUBE RECTANGULAR SS 304 1 1/2" x 3" X 244 1/2" / 11GA	1	
3	503510	TUBE RECTANGULAR SS 304 1 1/2" x 3" X 264" / 11GA	1	
3	503751	TUBE RECTANGULAR SS 304 1 1/2" x 3" X 276" / 11GA	1	
3	503491	TUBE RECTANGULAR SS 304 1 1/2" x 3" X 252" / 14GA	1	
3	503462	TUBE RECTANGULAR SS 304 1 1/2" x 3" X 240" / 16GA	1	
3	509070	TUBE RECTANGULAR SS 304 1 1/2" x 3" X 240" / 0.162"	1	
3	509845	TUBE RECTANGULAR SS 1 1/2" x 4" X 240" / 11GA	1	
3	509807	TUBE RECTANGULAR ALUMINUM 6061-T6 38.1MM x 63.5MM x 3.048M	1	
3	503077	HRS TUBE RECTANGULAR STEEL 32W 1" x 2" x 240" / 14GA	1	
3	503511	HRS TUBE RECTANGULAR STEEL 32W 2" x 3" x 240" / 14GA	1	
4	503071	CRS TUBE RECTANGULAR STEEL 32W 1/2" x 1" X 254" / 16GA	1	
4	503496	CRS TUBE RECTANGULAR STEEL 32W 3/4" x 1 1/2" X 240" / 16GA	1	
4	503553	CRS TUBE RECTANGULAR STEEL 32W 3/4" x 1 1/2" X 243" / 14GA	1	
4	503456	CRS TUBE RECTANGULAR STEEL 50W 1" x 1 1/2" X 240" / 16GA	1	
4	503552	CRS TUBE RECTANGULAR STEEL 32W 1" x 1 1/2" X 240" / 14GA	1	
4	503611	CRS TUBE RECTANGULAR STEEL 35W 1" x 2" X 240" / 16GA	1	
4	503610	CRS TUBE RECTANGULAR STEEL 50W 1" x 2" X 288" / 1/8"	1	
4	503575	CRS TUBE RECTANGULAR STEEL 50W 1" x 3" X 288" / 11GA	1	
4	503734	CRS TUBE RECTANGULAR STEEL 50W 1" x 3" X 288" / 3/16"	1	
4	503382	CRS TUBE RECTANGULAR STEEL 32W 1 1/2" x 2" X 180" / 14GA	1	
4	503620	CRS TUBE RECTANGULAR STEEL 50W 1 1/2" x 2" X 288" / 1/8"	1	
4	503223	CRS TUBE RECTANGULAR STEEL 50W 1 1/2" x 3" X 240" / 16GA	1	
4	503615	CRS TUBE RECTANGULAR STEEL 50W 1 1/2" x 3" X 162" / 14GA	1	
4	503616	CRS TUBE RECTANGULAR STEEL 50W 1 1/2" x 3" X 222" / 14GA	1	
4	503677	CRS TUBE RECTANGULAR STEEL 50W 1 1/2" x 3" X 258" / 14GA	1	
4	503678	CRS TUBE RECTANGULAR STEEL 50W 1 1/2" x 3" X 258" / 11GA	1	
4	503372	CRS TUBE RECTANGULAR STEEL 50W 1 1/2" x 3" X 288" / 3/16"	1	
4	503630	CRS TUBE RECTANGULAR STEEL 2" x 3" X 240" / 1/4"	1	
4	503613	CRS TUBE RECTANGULAR STEEL 50W 2" x 3" X 288" / 1/4"	1	
4	503551	CRS TUBE RECTANGULAR STEEL 2" x 3" X 240" / 5/16"	1	
4	503693	CRS TUBE RECTANGULAR STEEL 50W 2" x 4" X 240" / 1/4"	1	
4	503705	CRS TUBE RECTANGULAR STEEL 50W 2" x 5" X 288" / 1/4"	1	
4	503262	CRS TUBE RECTANGULAR STEEL 50W 3" x 4" X 240" / 1/4"	1	
4	503668	CRS TUBE RECTANGULAR STEEL 50W 3" x 6" X 288" / 3/16"	1	
4	503363	CRS TUBE RECTANGULAR STEEL 50W 3" x 6" X 242" / 1/4"	1	
4	503162	CRS TUBE RECTANGULAR STEEL 50W 3" x 9" X 242" / 1/4"	1	
6	509666	ANGLE SS 304 1/8" x 3/4" x 3/4" x 240"	1	
6	509073	ANGLE SS 304 1/8" x 1" x 1" x 264"	1	

Date:07/2024

PAGE:FM-00TU-00

TUBES STRUCTURAL ALUMINUM, STEEL & STAINLESS

Item#	Part	Description	QTY	Notes
6	509076	ANGLE SS 1/8" x 1 1/4" x 1 1/4" x 264"	1	
6	509075	ANGLE SS 1/8" x 1 1/2" x 1 1/2" x 256"	1	
6	509485	HRS ANGLE 36W 1/8" x 1/2" x 1/2" x 240"	1	
6	509339	HRS ANGLE 36W 1/8" x 3/4" x 3/4" x 240"	1	
6	509340	HRS ANGLE 36W 1/8" x 1" x 1" x 240"	1	
6	509341	HRS ANGLE 1/8" x 1 1/4" x 1 1/4" x 240"	1	
6	509342	HRS ANGLE 1/8" x 1 1/2" x 1 1/2" x 240"	1	
6	509343	HRS ANGLE 36W 1/8" x 2" x 2" x 240"	1	
6	509346	HRS ANGLE 36W 3/16" x 1" x 1" x 240"	1	
6	509347	HRS ANGLE 3/16" x 1 1/4" x 1 1/4" x 240"	1	
6	509348	HRS ANGLE 3/16" x 1 1/2" x 1 1/2" x 240"	1	
6	509393	HRS ANGLE 1/4" x 1 1/2" x 1 1/2" x 240"	1	
6	509354	HRS ANGLE 36W 1/4" x 2" x 2" x 240"	1	
6	509357	HRS ANGLE 36W 1/4" x 3" x 3" x 240"	1	
6	509568	HRS ANGLE 36W 5/16" x 4" x 6" x 216"	1	
6	509359	HRS ANGLE 1/2" x 2 1/2" x 2 1/2" x 240"	1	
6	509825	HRS ANGLE 44W 1/2" x 6" x 6" x 240"	1	
7	503227	TUBE ROUND ALUMINUM 6061 5/8" O.D. x .065" x 240"	1	
7	503230	TUBE ROUND ALUMINUM 6061 1" O.D. x .120" x 240"	1	
7	503231	TUBE ROUND ALUMINUM 6061 1 3/8" O.D. x .058" x 240"	1	
7	503232	TUBE ROUND ALUMINUM 6061 1 1/2" O.D. x .16GA x 240"	1	
7	503671	TUBE ROUND ALUMINUM 6061 2 3/8" O.D. x .187" x 288"	1	
7	503436	TUBE ROUND ALUMINUM 6063 5 1/2" O.D. x .1/16" x 240"	1	
7	503500	TUBE ROUND ALUMINUM 6351 6" O.D. x .1/2" x 48"	1	
7	503633	TUBE ROUND STAINLESS 304 3/8" O.D. x .035 x 264"	1	
7	503484	TUBE ROUND STAINLESS 304 3/8" O.D. x 18GA x 240"	1	
7	503412	TUBE ROUND STAINLESS 304 1/2" O.D. x 16GA x 240"	1	
7	503526	TUBE ROUND STAINLESS 304 1/2" O.D. x 14GA x 240"	1	
7	503485	TUBE ROUND STAINLESS 304 1/2" O.D. x 18GA x 240"	1	
7	503524	TUBE ROUND STAINLESS 304 5/8" O.D. x 16GA x 240"	1	
7	503251	TUBE ROUND STAINLESS 304 3/4" O.D. x 16GA x 240"	1	
7	509817	TUBE ROUND STAINLESS 304 3/4" O.D. x 11GA x 240"	1	
7	503438	TUBE ROUND STAINLESS 304 7/8" O.D. x 16GA x 240"	1	
7	503092	TUBE ROUND STAINLESS 304 1" O.D. x 18GA x 240"	1	
7	503750	TUBE ROUND STAINLESS 304 1 1/4" O.D. x 16GA x 240" 180G	1	
7	509842	TUBE ROUND STAINLESS 304 1 1/2" O.D. x 14GA x 240"	1	
7	503478	TUBE ROUND STAINLESS 304 1 1/2" O.D. x 16GA x 240"	1	
7	503513	TUBE ROUND STAINLESS 304 1 5/8" O.D. x 1/4" x 240"	1	
7	503476	TUBE ROUND STAINLESS 304 1 3/4" O.D. x 16GA x 240"	1	

		Date:07/2024	PAGE:FM-00TU-00
TUBES STRUCTURAL ALUMINUM, STEEL & STAINLESS			

Item#	Part	Description	QTY	Notes
7	503482	TUBE ROUND STANLESS 304 2 3/8" O.D. x 16GA x 264"	1	
7	503477	TUBE ROUND STANLESS 304 2 1/2" O.D. x 16GA x 240"	1	
7	503502	TUBE ROUND STANLESS 304 2 3/4" O.D. x 16GA x 240"	1	
7	503479	TUBE ROUND STANLESS 304 3 1/2" O.D. x 14GA x 240"	1	
7	503514	TUBE ROUND STANLESS 304 3 3/4" O.D. x 16GA x 240"	1	
7	503480	CRS TUBE ROUND 60W 3/16" O.D. x 20GA x 240"	1	
7	503369	CRS TUBE ROUND 32W 1/2" O.D. x 16GA x 240"	1	
7	503691	CRS TUBE ROUND 25W 5/8" O.D. x 12GA x 240"	1	
7	503112	CRS TUBE ROUND 25W 5/8" O.D. x 13GA x 240"	1	
7	503136	CRS TUBE ROUND 60W 7/8" O.D. x 1/4" x 240"	1	
7	503518	CRS TUBE ROUND 1" O.D. x 18GA x 240"	1	
7	503160	CRS TUBE ROUND 32W 1" O.D. x 11GA x 240"	1	
7	503637	CRS TUBE ROUND 30W 1 1/4" O.D. x 11GA x 240"	1	
7	503398	CRS TUBE ROUND 32W 1 1/4" O.D. x 16GA x 240"	1	
7	503172	CRS TUBE ROUND 32W 1 1/2" O.D. x 16GA x 240"	1	
7	503146	CRS TUBE ROUND 60W 1 1/2" O.D. x 5/16" x 240"	1	
7	503111	CRS TUBE ROUND 1 1/2" O.D. x 11GA x 288"	1	
7	503173	CRS TUBE ROUND 32W 1 3/4" O.D. x 16GA x 240"	1	
7	503174	CRS TUBE ROUND 2" O.D. x 16GA x 240"	1	
7	503157	CRS TUBE ROUND 60W 2" O.D. x 1/2" x 240"	1	
7	503576	CRS TUBE ROUND 60W 2" O.D. x 7/32" x 240"	1	
7	503175	CRS TUBE ROUND 32W 2 1/8" O.D. x 16GA x 240"	1	
7	503176	CRS TUBE ROUND 32W 2 1/4" O.D. x 16GA x 240"	1	
7	503177	CRS TUBE ROUND 32W 2 3/8" O.D. x 16GA x 240"	1	
7	503178	CRS TUBE ROUND 32W 2 1/2" O.D. x 16GA x 240"	1	
7	503153	CRS TUBE ROUND 60W 2 5/8" O.D. x 11GA x 240"	1	
7	503179	CRS TUBE ROUND 2 3/4" O.D. x 16GA x 240"	1	
7	503180	CRS TUBE ROUND 32W 3" O.D. x 16GA x 240"	1	
7	503154	CRS TUBE ROUND 3 3/8" O.D. x 3/8" x 240"	1	
7	503182	CRS TUBE ROUND 32W 3 1/2" O.D. x 16GA x 240"	1	
7	503515	CRS TUBE ROUND 60W 3 1/2" O.D. x 7/8" x 240"	1	
7	503184	CRS TUBE ROUND 32W 4" O.D. x 16GA x 240"	1	
7	503586	CRS TUBE ROUND 60W 4 1/8" O.D. x 5/16" x 240"	1	
7	503185	CRS TUBE ROUND 32W 4 1/2" O.D. x 16GA x 240"	1	
7	503572	CRS TUBE ROUND 60W 4 1/2" O.D. X 1" X 240	1	
7	503587	CRS TUBE ROUND 60W 4 3/4" O.D. x 5/16" x 240"	1	
7	503442	CRS TUBE ROUND 32W 5" O.D. x 16GA x 240"	1	
7	503445	CRS TUBE ROUND 60W 6" O.D. x 1" x 240"	1	
7	503167	HRS TUBE ROUND 32W 7/8" O.D. 14GA x 240"	1	
7	503481	HRS TUBE ROUND 32W 2 1/2" O.D. 14GA x 240"	1	

		Date:07/2024	PAGE:FM-00TU-00
TUBES STRUCTURAL ALUMINUM, STEEL & STAINLESS			

Item#	Part	Description	QTY	Notes
7	503181	HRS TUBE ROUND 32W 3 1/4" O.D. 16GA x 240"	1	
7	503497	HRS TUBE ROUND 32W 3 3/4" O.D. 11GA x 240"	1	
8	509065	HRS UBEAM 44W 1/4" x 1 5/8" x 4" x 240"	1	
8	509064	HRS UBEAM 44W 3/16" x 1 1/2" x 3" x 240"	1	
8	509062	HRS UBEAM 44W 3/16" x 1" x 2" x 240"	1	

	Date:07/2024	PAGE:FM-00TT-01
TELL TALES & INSERTS		



11 LO AIR 1 PRESS	12 LO AIR 2 PRESS	13 LO A/C PRESS	14 HI A/C PRESS	15 CHECK 	16 A/C	17 	18
19 	20 FUEL H ₂ O FUEL	21 ARTIC.	22 	23 	24 	25 ANTI SKID	26
27 	28 A/C DOOR AJAR	29 	30 ENGINE DOOR AJAR	31 DOOR AJAR	32 MIC	33 	34
35 	36 	37 CHECK 	38 STOP 	39 	40 LEVEL LOW	41 	42
43 CRUISE	44 	45 	46 	47 WINDOW AJAR	48 	49 DO NOT SHIFT 	50
51 	52 	53 	54 	55 	56 	57 	58
59 W.C.L DOOR AJAR	60 	61 	62 	63 	64 	65 ABS	66 CENTRAL DOOR AJAR
67 CENTRAL DOOR UNLOCK	68 LUBE	69 RETARDER OFF	70 STARTER ON	71	72	73	74

Date:07/2024

PAGE:FM-00TT-01

TELL TALES & INSERTS

Item#	Part	Description	QTY	Notes
1	561089	TELLTALE ASSY / BLANK	AR	
1	561480	TELLTALE ASSY / 24V LONG	AR	
1	561588	TELLTALE ASSY / 12V LONG	AR	
2	561122	. BULB / 2WATT-24VOLTS / SAE# 3797	AR	
2	561586	. BULB / 2WATT-12VOLTS / SAE# 3796	AR	
3	562113	TELLTALE ASSY / 24V SHORT	AR	
3	562114	TELLTALE ASSY / 12V SHORT	AR	
4	562048	. BULB / 2WATT-12VOLTS / SAE# 861332	AR	
4	562049	. BULB / 2WATT-24VOLTS / SAE# 657	AR	
5	391020	INSERT / BLUE / HIGHT BEAM	AR	
5	391300	INSERT / GREEN PLAIN	AR	
5	561454	INSERT / AMBER PLAIN	AR	
5	561455	INSERT / RED PLAIN	AR	
11	391025	INSERT / RED / LO AIR #1	AR	
12	391026	INSERT / RED / LO AIR #2	AR	
13	391021	INSERT / RED / A/C LO PRESSURE	AR	
14	391022	INSERT / RED / A/C HI PRESSURE	AR	
15	390857	INSERT / AMBER / CHECK TRANSMISSION	AR	
16	391391	INSERT / AMBER / A/C	AR	
17	391015	INSERT / RED / FIRE	AR	
18	N.P.N.	A/C PRESSURE	AR	4
19	391024	INSERT / AMBER / LAVATORY (OCCUPIED)	AR	
20	391030	INSERT / AMBER / WATER IN FUEL	AR	
21	391019	INSERT / RED / "ARTIC."	AR	
22	391031	INSERT / AMBER / KNEELING / HI-BUOY	AR	
23	391023	INSERT / GREEN / AUXILIARY WATER HEATER	AR	
24	391017	INSERT / AMBER / DIFFERENTIAL LOCK	AR	
25	391034	INSERT / RED / "ANTI SKID"	AR	
26	391032	INSERT / AMBER / RETARDER OR TELMA	AR	
27	391123	INSERT / GREEN / LUGGAGE DOOR LOCK	AR	
28	391234	INSERT / RED / "A/C DOOR AJAR"	AR	
29	391235	INSERT / AMBER / TAG AXLE	AR	
30	391452	INSERT / RED / "ENGINE DOOR AJAR"	AR	
31	390855	INSERT / RED / "DOOR AJAR"	AR	
32	N.P.N.	INSERT / MICROPHONE	AR	4
33	391392	INSERT / GREEN / HEAT	AR	
34	N.P.N.	INSERT / DRIVER'S HEATER	AR	4
35	390859	INSERT / AMBER / HIGH-BUOY	AR	
36	390867	INSERT / AMBER / LOW-BUOY	AR	
37	390888	INSERT / AMBER / CHECK ENGINE	AR	
38	390889	INSERT / RED / STOP ENGINE	AR	
39	391204	INSERT / GREEN / DIRECTIONAL FLASHER	AR	

		Date:07/2024	PAGE:FM-00TT-01
TELL TALES & INSERTS			

Item#	Part	Description	QTY	Notes
40	391277	INSERT / RED / "LEVEL LOW"	AR	
41	391278	INSERT / RED / BATTERIE HI-LO	AR	
42	391443	INSERT / YELLOW / BATTERIE BALANCE	AR	
43	390890	INSERT / AMBER / "CRUISE"	AR	
44	391016	INSERT / RED / REAR DOOR	AR	
45	391033	INSERT / RED / STOP-LIGHT	AR	
46	N.P.N.	INSERT / TIRE TELE	AR	4
47	391453	INSERT / AMBER / "WINDOW AJAR"	AR	
48	391520	INSERT / GREEN / HEATING WINDSHIELD	AR	
49	391607	INSERT / RED / "DO NOT SHIFT"	AR	
50	391386	INSERT / RED / HAZARD	AR	
51	391028	INSERT / RED / GENERATOR	AR	
52	391029	INSERT / RED / FUEL LEVEL	AR	
53	391020	INSERT / BLUE / HIGHT BEAM	AR	
54	391027	INSERT / AMBER / PARKING BRAKE	AR	
55	391387	INSERT / GREEN / DIRECTIONAL LIGHT	AR	
56	391388	INSERT / RED / LOW WATER LEVEL	AR	
57	391389	INSERT / RED / HOT WATER	AR	
58	391390	INSERT / RED / LOW OIL	AR	
59	391768	INSERT / RED / "W.C.L. DOOR AJAR"	AR	
60	390792	INSERT / RED / W.C.L. ACTIVITED	AR	
61	390793	INSERT / RED / PLATFORM UNLOCK	AR	
62	390794	INSERT / RED / W.C.L. DOOR UNLOCK	AR	
63	391671	INSERT / GREEN / MASTER SWITCH	AR	
64	391670	INSERT / AMBER / OIL TEMPERATURE W/RETARDER	AR	
65	391672	INSERT / RED / "ABS"	AR	
66	391918	INSERT / RED / "CENTRAL DOOR AJAR"	AR	
67	391919	INSERT / AMBER / "CENTRAL DOOR UNLOCK"	AR	
68	392093	INSERT / AMBER / "LUBE"	AR	
69	392094	INSERT / AMBER / "RETARDER OFF"	AR	
70	392131	INSERT / RED / "STARTER ON"	AR	
		4) NO PARTS NUMBER		

	Date:07/2024	PAGE:FM-00TT-02
TELL TALES ASSY & INSERTS - "LFS"		

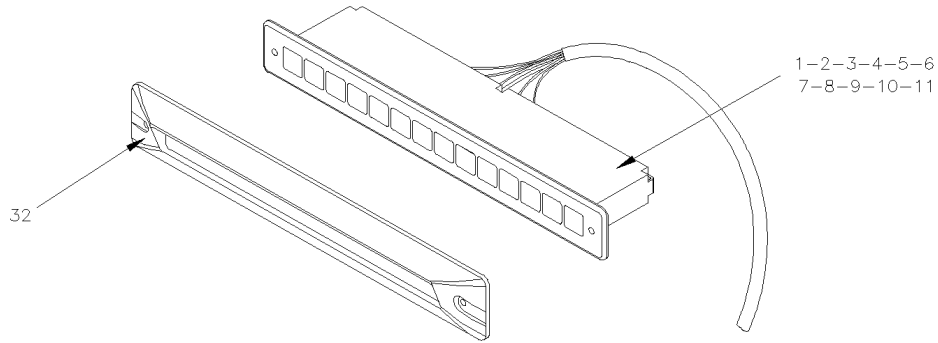

	N16176
	N20993-01
	N20993-02
	N27304-01
	N27304-02
	N27380-01
	N27380-02
	N27380-03
	N27380-04
	N27380-05
	N27380-06

	Date:07/2024	PAGE:FM-00TT-02
TELL TALES ASSY & INSERTS - "LFS"		

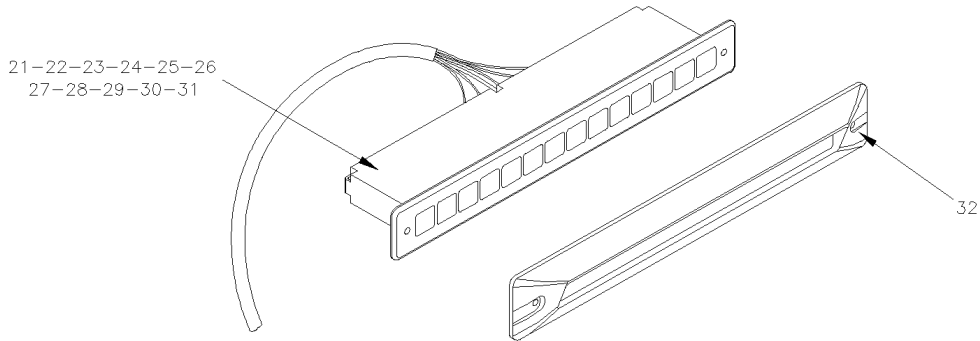









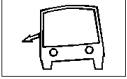
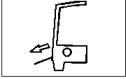

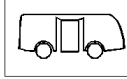
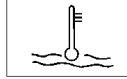
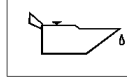
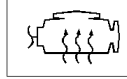





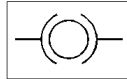
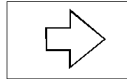
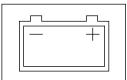
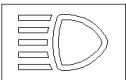



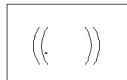
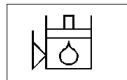













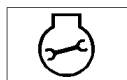









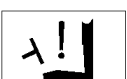













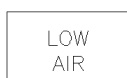





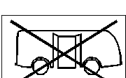
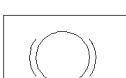

															N16177
	A/C STOP	WAIT TO START			NETWORK FAIL	FIRE									N20994-01
					NETWORK FAIL										N20994-02
		(ABS)		(ATC)	NETWORK FAIL	FIRE	A/C STOP								N27103-01
		(ABS)		(ATC)	NETWORK FAIL										N27103-02
			(ABS)	(ATC)	NETWORK FAIL									N27103-03	
			(ABS)	(ATC)	PANNE RESEAU									N27103-04	
			(ABS)	(ATC)	PANNE RESEAU									N27103-05	
			(ABS)	(ATC)	NETWORK FAIL									N27103-06	
		BULB FAIL	(ABS)	(ATC)	NETWORK FAIL									N27103-07	
			(ABS)	(ATC)	NETWORK FAIL										N27103-08

Date:07/2024

PAGE:FM-00TT-02

TELL TALES ASSY & INSERTS - "LFS"

101 	102 	103 	104 	105 	106 	107 	108 
109 	110 	111 	112 	113 	114 	115 	116 
117 	118 	119 	120 	121 	122 	123 	124 
125 	126 	127 	128 	129 	130 	131 	132 
133 	134 	135 	136 	137 	138 	139 	140 
141 	142 	143 	144 	145 	146 	147 	148 
149 	150 	151 	152 	153 	154 	155 	156 
157 	158 	159 	160 	161 	162 	163 	164 
165 	166 	167 	168 	169 	170 	171 	172 
173 	174 	175 	176 	177 	178 	179 	180 

Date:07/2024

PAGE:FM-00TT-02

TELL TALES ASSY & INSERTS - "LFS"

Item#	Part	Description	QTY	Notes
1	N16176	TELL TALES L.H. ASSY	1	
. NS	N8892598	. BEZEL	1	
2	N20993-01	TELL TALES L.H. ASSY	1	
. NS	12010717	. CONNECTOR / WEATHER PACK / PH 3C / BLACK / PED 12010717	1	
. NS	12010973	. CONNECTOR / WEATHER PACK / PH 2C / BLACK / PED 12010973	1	
. NS	N25436	. CONNECTOR / HDP-20 / SH 15C / AMP 749245-1	1	
3	N20993-02	TELL TALES L.H. ASSY	1	
. A	12010717	. CONNECTOR / WEATHER PACK / PH 3C / BLACK / PED 12010717	1	
. B	12089040	. PIN TERMINAL / 20-18 / PED 12089040	5	
. C	12010973	. CONNECTOR / WEATHER PACK / PH 2C / BLACK / PED 12010973	1	
. D	N25436	. CONNECTOR / HDP-20 / SH 15C / AMP 749245-1	1	
. E	N24758	. BACKSHELL / HD-20 / #3 / AMP 207345-1	1	
. F	12015323	. CABLE SEAL / GREEN / PED 12015323	5	
. G	N25437	. PIN TERMINAL / 24-20 / SIGNAL CONTACT / AMP 1-66506-0	12	
. H	N25663-16	. INSERT / GREEN / DIRECTIONAL FLASHER	1	
. J	N25663-38	. INSERT / RED / STOP ENGINE	1	
. K	N25663-42	. INSERT / AMBER / ENGINE CHECK	1	
. L	N25663-46	. INSERT / RED / LOW ENGINE COOLANT LEVEL	1	
. M	N25663-07	. INSERT / RED / LOW OIL	1	
. N	N25663-47	. INSERT / RED / ENGINE OVER HEAT	1	
. P	N25663-09	. INSERT / RED / TRANSMISSION	1	
. R	N25663-10	. INSERT / AMBER / RETARDER IN USE	1	
. S	N25663-11	. INSERT / RED / RETARDER ENABLE	1	
. T	N25663-17	. INSERT / RED / LOW CHARGE	1	
. U	N25663-14	. INSERT / RED / LOW AIR	1	
. V	N25663-15	. INSERT / AMBER / PARKING BRAKE	1	
. W	N25663-22	. INSERT / AMBER / PLAIN	2	
4	N27304-01	TELL TALES L.H. ASSY	1	
5	N27304-02	TELL TALES L.H. ASSY	1	
6	N27380-01	TELL TALES L.H. ASSY	1	
. NS	12010973	. CONNECTOR / WEATHER PACK / PH 2C / BLACK / PED 12010973	1	
. NS	12010975	. CONNECTOR / WEATHER PACK / PH 6C / BLACK / PED 12010975	1	
. NS	N25436	. CONNECTOR / HDP-20 / SH 15C / AMP 749245-1	1	
7	N27380-02	TELL TALES L.H. ASSY	1	
. NS	12010973	. CONNECTOR / WEATHER PACK / PH 2C / BLACK / PED 12010973	1	
. NS	12010975	. CONNECTOR / WEATHER PACK / PH 6C / BLACK / PED 12010975	1	
. NS	N25436	. CONNECTOR / HDP-20 / SH 15C / AMP 749245-1	1	
8	N27380-03	TELL TALES L.H. ASSY	1	
. A	12010975	. CONNECTOR / WEATHER PACK / PH 6C / BLACK / PED 12010975	1	
. B	12089040	. PIN TERMINAL / 20-18 / PED 12089040	7	
. C	12010973	. CONNECTOR / WEATHER PACK / PH 2C / BLACK / PED 12010973	1	
. D	N25436	. CONNECTOR / HDP-20 / SH 15C / AMP 749245-1	1	

Date:07/2024

PAGE:FM-00TT-02

TELL TALES ASSY & INSERTS - "LFS"

Item#	Part	Description	QTY	Notes
E	N24758	BACKSHELL / HD-20 / #3 / AMP 207345-1	1	
F	12015323	CABLE SEAL / GREEN / PED 12015323	7	
G	N25437	PIN TERMINAL / 24-20 / SIGNAL CONTACT / AMP 1-66506-0	12	
H	N25831-20	WIRE CABLE 18 / YELLOW / GXL TC	1	
J	12010300	SEAL PLUG CAVITY / GREEN / PED 12010300	1	
K	N25663-16	INSERT / GREEN / DIRECTIONAL FLASHER	1	
L	N25663-38	INSERT / RED / STOP ENGINE	1	
M	N25663-42	INSERT / AMBER / ENGINE CHECK	1	
N	N25663-40	INSERT / AMBER / WAIT TO START	1	
P	N25663-41	INSERT / AMBER / WATER IN FUEL	1	
Q	N25663-39	INSERT / AMBER / ENGINE SERVICE	1	
R	N25663-09	INSERT / RED / TRANSMISSION	1	
S	N25663-50	INSERT / AMBER / TRANSMISSION CHECK	1	
T	N25663-10	INSERT / AMBER / RETARDER IN USE	1	
U	N25663-11	INSERT / RED / RETARDER ENABLE	1	
V	N25663-17	INSERT / RED / LOW CHARGE	1	
W	N25663-14	INSERT / RED / LOW AIR	1	
X	N25663-15	INSERT / AMBER / PARKING BRAKE	1	
Y	N25663-75	INSERT / AMBER / SERVICE BRAKE	1	
9	N27380-04	TELL TALES L.H. ASSY	1	
NS	12010973	CONNECTOR / WEATHER PACK / PH 2C / BLACK / PED 12010973	1	
NS	12010975	CONNECTOR / WEATHER PACK / PH 6C / BLACK / PED 12010975	1	
NS	N25436	CONNECTOR / HDP-20 / SH 15C / AMP 749245-1	1	
10	N27380-05	TELL TALES L.H. ASSY	1	
A	12010975	CONNECTOR / WEATHER PACK / PH 6C / BLACK / PED 12010975	1	
B	12089040	PIN TERMINAL / 20-18 / PED 12089040	7	
C	12010973	CONNECTOR / WEATHER PACK / PH 2C / BLACK / PED 12010973	1	
D	N25436	CONNECTOR / HDP-20 / SH 15C / AMP 749245-1	1	
E	N24758	BACKSHELL / HD-20 / #3 / AMP 207345-1	1	
F	12015323	CABLE SEAL / GREEN / PED 12015323	7	
G	N25437	PIN TERMINAL / 24-20 / SIGNAL CONTACT / AMP 1-66506-0	12	
H	N25831-20	WIRE CABLE 18 / YELLOW / GXL TC	1	
J	12010300	SEAL PLUG CAVITY / GREEN / PED 12010300	1	
K	N25663-16	INSERT / GREEN / DIRECTIONAL FLASHER	1	
L	N25663-38	INSERT / RED / STOP ENGINE	1	
M	N25663-42	INSERT / AMBER / ENGINE CHECK	1	
N	N25663-40	INSERT / AMBER / WAIT TO START	1	
P	N25663-22	INSERT / AMBER / PLAIN	2	
Q	N25663-09	INSERT / RED / TRANSMISSION	1	
R	N25663-50	INSERT / AMBER / TRANSMISSION CHECK	1	
S	N25663-10	INSERT / AMBER / RETARDER IN USE	1	
T	N25663-11	INSERT / RED / RETARDER ENABLE	1	

Date:07/2024

PAGE:FM-00TT-02

TELL TALES ASSY & INSERTS - "LFS"

Item#	Part	Description	QTY	Notes
. U	N25663-17	. INSERT / RED / LOW CHARGE	1	
. V	N25663-14	. INSERT / RED / LOW AIR	1	
. W	N25663-15	. INSERT / AMBER / PARKING BRAKE	1	
. X	N25663-75	. INSERT / AMBER / SERVICE BRAKE	1	
11	N27380-06	TELL TALES L.H. ASSY	1	
. NS	12010973	. CONNECTOR / WEATHER PACK / PH 2C / BLACK / PED 12010973	1	
. NS	12010975	. CONNECTOR / WEATHER PACK / PH 6C / BLACK / PED 12010975	1	
. NS	N25436	. CONNECTOR / HDP-20 / SH 15C / AMP 749245-1	1	
21	N16177	TELL TALES R.H. ASSY	1	
. NS	N8892598	. BEZEL	1	
22	N20994-01	TELL TALES R.H. ASSY	1	
. NS	12010973	. CONNECTOR / WEATHER PACK / PH 2C / BLACK / PED 12010973	1	
. NS	N25436	. CONNECTOR / HDP-20 / SH 15C / AMP 749245-1	1	
23	N20994-02	TELL TALES R.H. ASSY	1	
. NS	12010973	. CONNECTOR / WEATHER PACK / PH 2C / BLACK / PED 12010973	1	
. NS	N25436	. CONNECTOR / HDP-20 / SH 15C / AMP 749245-1	1	
24	N27103-01	TELL TALES R.H. ASSY	1	
. NS	12010973	. CONNECTOR / WEATHER PACK / PH 2C / BLACK / PED 12010973	1	
. NS	N25436	. CONNECTOR / HDP-20 / SH 15C / AMP 749245-1	1	
25	N27103-02	TELL TALES R.H. ASSY	1	
. A	12089040	. PIN TERMINAL / 20-18 / PED 12089040	2	
. B	12010973	. CONNECTOR / WEATHER PACK / PH 2C / BLACK / PED 12010973	1	
. C	N25436	. CONNECTOR / HDP-20 / SH 15C / AMP 749245-1	1	
. D	N24758	. BACKSHELL / HD-20 / #3 / AMP 207345-1	1	
. E	12015323	. CABLE SEAL / GREEN / PED 12015323	2	
. F	N25437	. PIN TERMINAL / 24-20 / SIGNAL CONTACT / AMP 1-66506-0	12	
. G	N25663-18	. INSERT / BLUE / HIGHT BEAM	1	
. H	N25663-44	. INSERT / AMBER / A/C ON	1	
. J	N25663-23	. INSERT / AMBER / ABS TROUBLE	1	
. K	N25663-21	. INSERT / RED / PLAIN	2	
. L	N25663-28	. INSERT / AMBER / "NETWORK FAIL"	1	
. M	N25663-43	. INSERT / RED / FIRE	1	
. N	N25663-45	. INSERT / RED / A/C CHECK	1	
. P	N25663-01	. INSERT / AMBER / KNEELING	1	
. R	N25663-02	. INSERT / AMBER / RAMP OUT	1	
. S	N25663-03	. INSERT / AMBER / W.C.L. STOP ON REQUEST	1	
. T	N25663-04	. INSERT / AMBER / STOP ON REQUEST	1	
. U	N25663-05	. INSERT / AMBER / REAR DOOR UNLOCK	1	
. V	N25663-16	. INSERT / GREEN / DIRECTIONAL FLASHER	1	
26	N27103-03	TELL TALES R.H. ASSY	1	
. A	12089040	. PIN TERMINAL / 20-18 / PED 12089040	2	

Date:07/2024

PAGE:FM-00TT-02

TELL TALES ASSY & INSERTS - "LFS"

Item#	Part	Description	QTY	Notes
B	12010973	CONNECTOR / WEATHER PACK / PH 2C / BLACK / PED 12010973	1	
C	N25436	CONNECTOR / HDP-20 / SH 15C / AMP 749245-1	1	
D	N24758	BACKSHELL / HD-20 / #3 / AMP 207345-1	1	
E	12015323	CABLE SEAL / GREEN / PED 12015323	2	
F	N25437	PIN TERMINAL / 24-20 / SIGNAL CONTACT / AMP 1-66506-0	12	
G	N25663-13	INSERT / AMBER / FAN HIGHT SPEED	1	
H	N25663-18	INSERT / BLUE / HIGHT BEAM	1	
J	N25663-12	INSERT / AMBER / FAN OFF	1	
K	N25663-23	INSERT / AMBER / ABS TROUBLE	1	
L	N25663-28	INSERT / AMBER / "NETWORK FAIL"	1	
M	N25663-24	INSERT / RED / HYDRAULIC FLUID LEVEL	1	
N	N25663-01	INSERT / AMBER / KNEELING	1	
P	N25663-03	INSERT / AMBER / W.C.L. STOP ON REQUEST	1	
Q	N25663-04	INSERT / AMBER / STOP ON REQUEST	1	
R	N25663-05	INSERT / AMBER / REAR DOOR UNLOCK	1	
S	N25663-16	INSERT / GREEN / DIRECTIONAL FLASHER	1	
T	N25663-74	INSERT / RED / DOOR ALAMR	1	
U	N25663-52	INSERT / AMBER / ATC ACTIVE	1	
V	N25663-02	INSERT / AMBER / RAMP OUT	1	
27	N27103-04	TELL TALES R.H. ASSY	1	
A	12089040	PIN TERMINAL / 20-18 / PED 12089040	2	
B	12010973	CONNECTOR / WEATHER PACK / PH 2C / BLACK / PED 12010973	1	
C	N25436	CONNECTOR / HDP-20 / SH 15C / AMP 749245-1	1	
D	N24758	BACKSHELL / HD-20 / #3 / AMP 207345-1	1	
E	12015323	CABLE SEAL / GREEN / PED 12015323	2	
F	N25437	PIN TERMINAL / 24-20 / SIGNAL CONTACT / AMP 1-66506-0	12	
G	N25663-13	INSERT / AMBER / FAN HIGHT SPEED	1	
H	N25663-18	INSERT / BLUE / HIGHT BEAM	1	
J	N25663-12	INSERT / AMBER / FAN OFF	1	
K	N25663-23	INSERT / AMBER / ABS TROUBLE	1	
L	N25663-76	INSERT / AMBER / "PANNE RÉSEAU"	1	
M	N25663-24	INSERT / RED / HYDRAULIC FLUID LEVEL	1	
N	N25663-01	INSERT / AMBER / KNEELING	1	
P	N25663-03	INSERT / AMBER / W.C.L. STOP ON REQUEST	1	
Q	N25663-04	INSERT / AMBER / STOP ON REQUEST	1	
R	N25663-05	INSERT / AMBER / REAR DOOR UNLOCK	1	
S	N25663-16	INSERT / GREEN / DIRECTIONAL FLASHER	1	
T	N25663-74	INSERT / RED / DOOR ALAMR	1	
U	N25663-52	INSERT / AMBER / ATC ACTIVE	1	
V	N25663-02	INSERT / AMBER / RAMP OUT	1	
28	N27103-05	TELL TALES R.H. ASSY	1	
NS	12010973	CONNECTOR / WEATHER PACK / PH 2C / BLACK / PED 12010973	1	

Date:07/2024

PAGE:FM-00TT-02

TELL TALES ASSY & INSERTS - "LFS"

Item#	Part	Description	QTY	Notes
. NS	N25436	. CONNECTOR / HDP-20 / SH 15C / AMP 749245-1	1	
29	N27103-06	TELL TALES R.H. ASSY	1	
. A	12089040	. PIN TERMINAL / 20-18 / PED 12089040	2	
. B	12010973	. CONNECTOR / WEATHER PACK / PH 2C / BLACK / PED 12010973	1	
. C	N25436	. CONNECTOR / HDP-20 / SH 15C / AMP 749245-1	1	
. D	N24758	. BACKSHELL / HD-20 / #3 / AMP 207345-1	1	
. E	12015323	. CABLE SEAL / GREEN / PED 12015323	2	
. F	N25437	. PIN TERMINAL / 24-20 / SIGNAL CONTACT / AMP 1-66506-0	12	
. G	N25663-22	. INSERT / AMBER / PLAIN	1	
. H	N25663-18	. INSERT / BLUE / HIGHT BEAM	1	
. J	N25663-79	. INSERT / AMBER / A/C CHECK	1	
. K	N25663-23	. INSERT / AMBER / ABS TROUBLE	1	
. L	N25663-28	. INSERT / AMBER / "NETWORK FAIL"	1	
. M	N25663-24	. INSERT / RED / HYDRAULIC FLUID LEVEL	1	
. N	N25663-01	. INSERT / AMBER / KNEELING	1	
. P	N25663-03	. INSERT / AMBER / W.C.L. STOP ON REQUEST	1	
. Q	N25663-04	. INSERT / AMBER / STOP ON REQUEST	1	
. R	N25663-05	. INSERT / AMBER / REAR DOOR UNLOCK	1	
. S	N25663-16	. INSERT / GREEN / DIRECTIONAL FLASHER	1	
. T	N25663-74	. INSERT / RED / DOOR ALAMR	1	
. U	N25663-52	. INSERT / AMBER / ATC ACTIVE	1	
. V	N25663-02	. INSERT / AMBER / RAMP OUT	1	
30	N27103-07	TELL TALES R.H. ASSY	1	
. NS	12010973	. CONNECTOR / WEATHER PACK / PH 2C / BLACK / PED 12010973	1	
. NS	N25436	. CONNECTOR / HDP-20 / SH 15C / AMP 749245-1	1	
31	N27103-08	TELL TALES R.H. ASSY	1	
. A	12089040	. PIN TERMINAL / 20-18 / PED 12089040	2	
. B	12010973	. CONNECTOR / WEATHER PACK / PH 2C / BLACK / PED 12010973	1	
. C	N25436	. CONNECTOR / HDP-20 / SH 15C / AMP 749245-1	1	
. D	N24758	. BACKSHELL / HD-20 / #3 / AMP 207345-1	1	
. E	12015323	. CABLE SEAL / GREEN / PED 12015323	2	
. F	N25437	. PIN TERMINAL / 24-20 / SIGNAL CONTACT / AMP 1-66506-0	12	
. G	N25663-43	. INSERT / RED / FIRE	1	
. H	N25663-18	. INSERT / BLUE / HIGHT BEAM	1	
. J	N25663-79	. INSERT / AMBER / A/C CHECK	1	
. K	N25663-23	. INSERT / AMBER / ABS TROUBLE	1	
. L	N25663-28	. INSERT / AMBER / "NETWORK FAIL"	1	
. M	N25663-24	. INSERT / RED / HYDRAULIC FLUID LEVEL	1	
. N	N25663-01	. INSERT / AMBER / KNEELING	1	
. P	N25663-03	. INSERT / AMBER / W.C.L. STOP ON REQUEST	1	
. Q	N25663-04	. INSERT / AMBER / STOP ON REQUEST	1	
. R	N25663-05	. INSERT / AMBER / REAR DOOR UNLOCK	1	

Date:07/2024

PAGE:FM-00TT-02

TELL TALES ASSY & INSERTS - "LFS"

Item#	Part	Description	QTY	Notes
S	N25663-16	INSERT / GREEN / DIRECTIONAL FLASHER	1	
T	N25663-74	INSERT / RED / DOOR ALAMR	1	
U	N25663-52	INSERT / AMBER / ATC ACTIVE	1	
V	N25663-02	INSERT / AMBER / RAMP OUT	1	
32	N8892598	BEZEL	1	
101	N25663-01	INSERT / AMBER / KNEELING	1	
102	N25663-02	INSERT / AMBER / RAMP OUT	1	
103	N25663-03	INSERT / AMBER / W.C.L. STOP ON REQUEST	1	
104	N25663-04	INSERT / AMBER / STOP ON REQUEST	1	
105	N25663-05	INSERT / AMBER / REAR DOOR UNLOCK	1	
106	N25663-06	INSERT / RED / COOLANT TEMP	1	
107	N25663-07	INSERT / RED / LOW OIL	1	
108	N25663-08	INSERT / RED / ENGINE HEATER	1	
109	N25663-09	INSERT / RED / TRANSMISSION	1	
110	N25663-10	INSERT / AMBER / RETARDER IN USE	1	
111	N25663-11	INSERT / RED / RETARDER ENABLE	1	
112	N25663-12	INSERT / AMBER / FAN OFF	1	
113	N25663-13	INSERT / AMBER / FAN HIGHT SPEED	1	
114	N25663-14	INSERT / RED / LOW AIR	1	
115	N25663-15	INSERT / AMBER / PARKING BRAKE	1	
116	N25663-16	INSERT / GREEN / DIRECTIONAL FLASHER	1	
117	N25663-17	INSERT / RED / LOW CHARGE	1	
118	N25663-18	INSERT / BLUE / HIGHT BEAM	1	
119	N25663-19	INSERT / RED / "STOP ENGINE"	1	
120	N25663-20	INSERT / AMBER / "CHECK ENGINE"	1	
121	N25663-21	INSERT / RED / PLAIN	1	
122	N25663-22	INSERT / AMBER / PLAIN	1	
123	N25663-23	INSERT / AMBER / ABS TROUBLE	1	
124	N25663-24	INSERT / RED / HYDRAULIC FLUID LEVEL	1	
125	N25663-25	INSERT / AMBER / "WAIT TO START"	1	
126	N25663-26	INSERT / RED / "FIRE"	1	
127	N25663-27	INSERT / RED / "A/C STOP"	1	
128	N25663-28	INSERT / AMBER / "NETWORK FAIL"	1	
129	N25663-29	INSERT / GREEN / "HEAT BOOSTER"	1	
130	N25663-30	INSERT / RED / "DISTRESS ALARM"	1	
131	N25663-31	INSERT / AMBER / "ENGINE SERVICE"	1	
132	N25663-32	INSERT / AMBER / "WATER IN FUEL"	1	
133	N25663-33	INSERT / RED / "DOOR ALARM"	1	
134	N25663-34	INSERT / RED / "DOOR LOW AIR"	1	
135	N25663-35	INSERT / RED / "DOOR POWER FAIL"	1	
136	N25663-36	INSERT / AMBER / "TROTTL MALF"	1	

Date:07/2024

PAGE:FM-00TT-02

TELL TALES ASSY & INSERTS - "LFS"

Item#	Part	Description	QTY	Notes
137	N25663-37	INSERT / AMBER / "DOOR MAINT SET"	1	
138	N25663-38	INSERT / RED / STOP ENGINE	1	
139	N25663-39	INSERT / AMBER / ENGINE SERVICE	1	
140	N25663-40	INSERT / AMBER / WAIT TO START	1	
141	N25663-41	INSERT / AMBER / WATER IN FUEL	1	
142	N25663-42	INSERT / AMBER / ENGINE CHECK	1	
143	N25663-43	INSERT / RED / FIRE	1	
144	N25663-44	INSERT / AMBER / A/C ON	1	
145	N25663-45	INSERT / RED / A/C CHECK	1	
146	N25663-46	INSERT / RED / LOW ENGINE COOLANT LEVEL	1	
147	N25663-47	INSERT / RED / ENGINE OVER HEAT	1	
148	N25663-48	INSERT / YELLOW / P.A. MIC ON	1	
149	N25663-49	INSERT / RED / DRIVER'S PRESENCE	1	
150	N25663-50	INSERT / AMBER / TRANSMISSION CHECK	1	
151	N25663-51	INSERT / RED / FAULTY BRAKE LT	1	
152	N25663-52	INSERT / AMBER / ATC ACTIVE	1	
153	N25663-53	INSERT / AMBER / "DO NOT SHIFT"	1	
154	N25663-54	INSERT / AMBER / "CHECK TRANS"	1	
155	N25663-55	INSERT / AMBER / "RETARD ON"	1	
156	N25663-56	INSERT / AMBER / "BRAKE"	1	
157	N25663-57	INSERT / AMBER / "REAR DOOR UNLOCK"	1	
158	N25663-58	INSERT / BLUE / "HIGH BEAM"	1	
159	N25663-59	INSERT / AMBER / "ABS"	1	
160	N25663-60	INSERT / RED / "LOW OIL"	1	
161	N25663-61	INSERT / RED / "TEMP WARNING"	1	
162	N25663-62	INSERT / AMBER / "LOW COOLANT"	1	
163	N25663-63	INSERT / RED / "NO CHARGE"	1	
164	N25663-64	INSERT / RED / "LOW AIR"	1	
165	N25663-65	INSERT / AMBER / "ENGINE PRE-HEAT"	1	
166	N25663-66	INSERT / AMBER / "A/C FAIL"	1	
167	N25663-67	INSERT / YELLOW / "PA ON LINE"	1	
168	N25663-68	INSERT / AMBER / "KNEEL"	1	
169	N25663-69	INSERT / AMBER / "RAMP OUT"	1	
170	N25663-70	INSERT / AMBER / "STOP REQUEST"	1	
171	N25663-71	INSERT / AMBER / "HAND STOP REQUEST"	1	
172	N25663-72	INSERT / AMBER / "ATC"	1	
173	N25663-73	INSERT / RED / "DRIVER'S PRESENCE"	1	
174	N25663-74	INSERT / RED / DOOR ALAMR	1	
175	N25663-75	INSERT / AMBER / SERVICE BRAKE	1	
176	N25663-76	INSERT / AMBER / "PANNE RÉSEAU"	1	
177	N25663-77	INSERT / AMBER / "EPS"	1	
178	N25663-78	INSERT / AMBER / RETARDER ENABLE	1	

		Date:07/2024	PAGE:FM-00TT-02
--	--	--------------	-----------------

TELL TALES ASSY & INSERTS - "LFS"

Item#	Part	Description	QTY	Notes
179	N25663-79	INSERT / AMBER / A/C CHECK	1	
180	N25663-80	INSERT / AMBER / "A/C STOP"	1	
181	N25663-81	INSERT / AMBER / LOW CHARGE	1	
182	N25663-82	INSERT / AMBER / "BULB FAILURE"	1	
183	N25663-83	INSERT / RED / "CHECK EXHAUST"	1	

Date:07/2024

PAGE:FM-00VB-00

V-BELTS

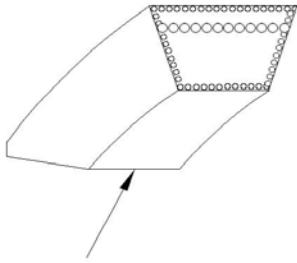

1-3-4-6

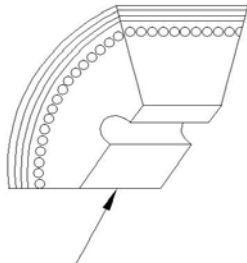

2-5-8

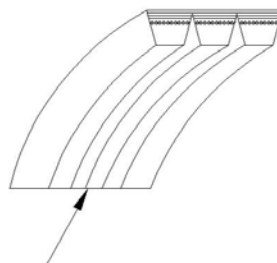

9

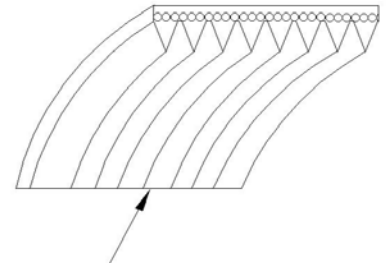

11-12-13-14

(10-15-16-17)

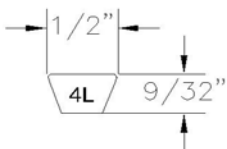
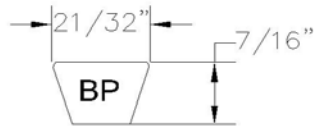
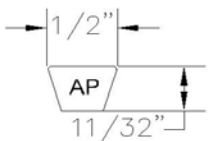
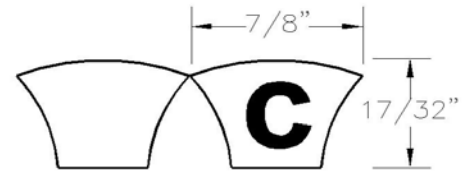
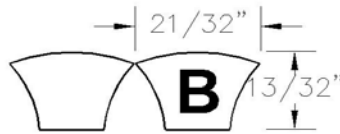
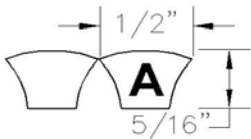
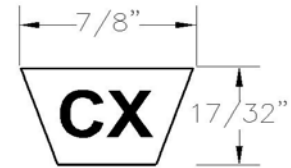
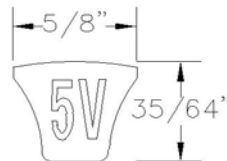
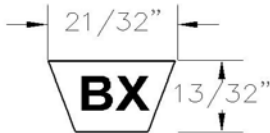
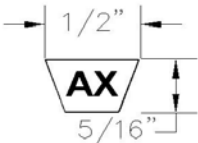
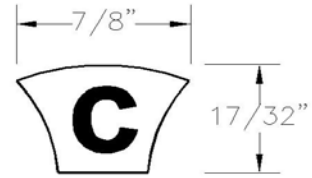
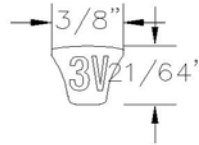
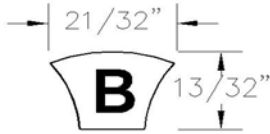
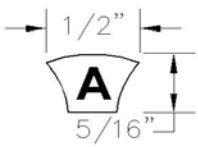

Date:07/2024

PAGE:FM-00VB-00

V-BELTS

Item#	Part	Description	QTY	Notes
1	506106	V-BELT / A-31 9002-2031	AR	
1	508420	V-BELT / A-33 9002-2033	AR	
1	506685	V-BELT / A-35 9002-2035	AR	
1	506682	V-BELT / A-36 9002-2036	AR	
1	506314	V-BELT / A-47 9002-20473	AR	
1	506114OLD	V-BELT / A-66 9002-2031	AR	
1	506194	V-BELT / A-71 9002-2071	AR	
1	506116	V-BELT / A-71-S A-71-S	AR	
1	506044	V-BELT / A-75 9002-2075	AR	
1	506122	V-BELT / A-80 9002-2080	AR	
1	506125	V-BELT / A-83 9002-2083	AR	
1	506127	V-BELT / A-85 9002-2085	AR	
1	506128	V-BELT / A-85-S A-85-S	AR	
1	506201	V-BELT / A-85-SC A-85-SC	AR	
1	506135	V-BELT / A-90-S 9002-20903	AR	
1	506142	V-BELT / A-105 9002-2105	AR	
1	506143	V-BELT / A-110 9002-2110	AR	
1	506147	V-BELT / A-298 A-298	AR	
2	5060100	V-BELT / AX-32 9012-2032	AR	
2	5060081	V-BELT / AX-32 / SET OF 2 9012-2032	AR	
2	506192	V-BELT / AX-37 / SET OF 2 9012-2037	AR	
2	5060079	V-BELT / AX-38 / SET OF 2 9012-2038	AR	
2	5060094	V-BELT / AX-40 / SET OF 2 9012-2040	AR	
2	5060080	V-BELT / AX-41 / SET OF 2 9012-2041	AR	
2	5061282	V-BELT / AX-42 / SET OF 2 9012-2042	AR	
2	506109	V-BELT / AX-51 AX-51 (4L-530)	AR	
2	506111	V-BELT / AX-53 AX-53 (4L-550)	AR	
2	506463	V-BELT / AX-55 9012-20553	AR	
2	506778	V-BELT / AX-64 9012-2064	AR	
2	505522	V-BELT / AX-71 9012-2071	AR	
2	506748	V-BELT / AX-72 9012-2072	AR	
2	506691	V-BELT / AX-73 9012-2073	AR	
2	5000013	V-BELT / AX-73 EPDM	AR	
2	5060091	V-BELT / AX-73 / SET OF 3	AR	
2	506690	V-BELT / AX-74 9012-2074	AR	
2	5060027	V-BELT / AX-75	AR	
2	506203	V-BELT / AX-78 9012-2078	AR	
2	5060026	V-BELT / AX-80	AR	
2	506130	V-BELT / AX-85 9012-2085	AR	
3	506129	V-BELT / AP-85 AP-85	AR	
4	5060072	V-BELT / B-33 / SET OF 3 9003-2033	AR	
4	5060070	V-BELT / B-35 B35-V-80	AR	

Date:07/2024

PAGE:FM-00VB-00

V-BELTS

Item#	Part	Description	QTY	Notes
4	506262	V-BELT / B-44 9003-2044	AR	
4	192135	V-BELT / B-47 9003-2047	AR	
4	506299	V-BELT / B-48 9003-2048	AR	
4	506112	V-BELT / B-62 9003-2062	AR	
4	506113	V-BELT / B-64 9003-2064	AR	
4	506171	V-BELT / B-65 9003-2065	AR	
4	506315	V-BELT / B-66 9003-2066	AR	
4	506115	V-BELT / B-66-S 9003-2066	AR	
4	506118	V-BELT / B-75 9003-2075	AR	
4	506119	V-BELT / B-75-S B-75-S	AR	
4	506202	V-BELT / B-75-SC B-75-SC	AR	
4	506103	V-BELT / B-78 9003-2078	AR	
4	506121	V-BELT / B-78-S	AR	
4	506226	V-BELT / B-79 9003-2079	AR	
4	506244OLD	V-BELT / B-80 9003-2080	AR	
4	506124	V-BELT / B-81 9003-20813	AR	
4	506126	V-BELT / B-83 9003-2083	AR	
4	506316	V-BELT / B-83 9003-2083	AR	
4	506131	V-BELT / B-85 9003-2085	AR	
4	506132	V-BELT / B-85-S B-85-S	AR	
4	506134OLD	V-BELT / B-87 9003-2087	AR	
4	506263	V-BELT / B-88 9003-2088	AR	
4	506137	V-BELT / B-90-S B-90-S	AR	
4	506256	V-BELT / B-93-SC B-93-SC	AR	
4	506139	V-BELT / B-97 B-97	AR	
4	506199	V-BELT / B-97 B-975-C	AR	
4	506140	V-BELT / B-97-S B-97-S	AR	
4	506045	V-BELT / B-105 9003-2105	AR	
4	506211	V-BELT / B-105-SC 9133-0105	AR	
4	506144	V-BELT / B-136 9003-2136	AR	
5	506683	V-BELT / BX-31 9013-2031	AR	
5	5060089	V-BELT / BX-31 9013-2031	AR	
5	5060058	V-BELT / BX-35 9013-2035	AR	
5	506274	V-BELT / BX-50 9013-2050	AR	
5	506257	V-BELT / BX-56 9013-2056	AR	
5	506599	V-BELT / BX-67 9013-20673	AR	
5	506411	V-BELT / BX-68 9013-20683	AR	
5	506251	V-BELT / BX-70 9013-20703	AR	
5	5060142	V-BELT / BX-71	1	
5	5060134	V-BELT / BX-71 / SET OF 2	AR	
5	506777	V-BELT / BX-72 9013-2072	AR	
5	509823	V-BELT / BX-74 9013-2074	AR	

Date:07/2024

PAGE:FM-00VB-00

V-BELTS

Item#	Part	Description	QTY	Notes
5	5060090	V-BELT / BX-74 / SET OF 3	AR	
5	506120	V-BELT / BX-75 9013-2075	AR	
5	506708	V-BELT / BX-77 9013-2077	AR	
5	5000024	V-BELT / BX-77 EPDM	AR	
5	506239	V-BELT / BX-78 9013-2078	AR	
5	506680	V-BELT / BX-80 9013-2080	AR	
5	506787	V-BELT / BX-80 / SET OF 2 9212-0401	AR	
5	506133	V-BELT / BX-85 9013-2085	AR	
5	506136	V-BELT / BX-90 9013-20903	AR	
5	5060082	V-BELT / BX-92 / SET OF 2 9013-2092	AR	
5	5060092	V-BELT / BX-94 / SET OF 2 9013-2094	AR	
5	506138	V-BELT / BX-95 9013-2095	AR	
5	5060077	V-BELT / BX-95 / SET OF 2 9013-2095	AR	
5	506752	V-BELT / BX-96 / SET OF 2 9013-2096	AR	
5	5060086	V-BELT / BX-96 / SET OF 2 9013-2096	AR	
5	506760	V-BELT / BX-97 9013-2097	AR	
5	506664	V-BELT / BX-97 / SET OF 2 9212-0390	AR	
5	506043	V-BELT / BX-97 / SET OF 2 BX-97	AR	
5	5060078	V-BELT / BX-98 / SET OF 2 9013-2098	AR	
5	5060095	V-BELT / BX-99 / SET OF 2 9013-2099	AR	
5	506681	V-BELT / BX-100 9013-2100	AR	
5	506864	V-BELT / BX-100 / SET OF 2 9212-0404	AR	
5	506198	V-BELT / BX-105 BX-105	AR	
6	506184	V-BELT / BP-75 BP-75	AR	
6	506185	V-BELT / BP-78 BP-78	AR	
6	192147	V-BELT / BP-80 BP-80	AR	
6	506141	V-BELT / BP-97 BP-97	AR	
8	506601	V-BELT / CX-75 9014-20753	AR	
8	506600	V-BELT / CX-85 9014-20853	AR	
8	506448	V-BELT / CX-90 9014-2090	AR	
8	506321	V-BELT / CX-96 9212-0343	AR	
8	192150	V-BELT / CX-109 CX-109	AR	
9	506662	SUPER V-BELT / 3A-73 9286-5582	AR	
9	506689	SUPER V-BELT / 3A-74 9092-3074	AR	
9	506300	SUPER V-BELT / 3A-82 3A-82	AR	
9	506255	SUPER V-BELT / 3A-85 9092-30853	AR	
9	506319	SUPER V-BELT / 3A-87	AR	
9	506340	SUPER V-BELT / 3A-89 9092-30893	AR	
9	506333	SUPER V-BELT / 3A-92 9092-30923	AR	
9	506612	SUPER V-BELT / 3A-94 9092-309433/A94	AR	
9	506265	SUPER V-BELT / 2B-56 9093-2056	AR	
9	506190	SUPER V-BELT / 2B-75 9093-20753	AR	

		Date:07/2024	PAGE:FM-00VB-00	
V-BELTS				

Item#	Part	Description	QTY	Notes
9	506266	SUPER V-BELT / 2B-93 9093-20933	AR	
9	5060121	SUPER V-BELT / 2B-96	AR	
9	506197	SUPER V-BELT / 2B-97 9093-2097	AR	
9	506449	SUPER V-BELT / 2C-79 9094-2079	AR	
9	506155	SUPER V-BELT / 3/3V-950 9385-30954	AR	
9	509822	SUPER V-BELT / 3BX-77	AR	
9	502918	SUPER V-BELT / 3BX-74 3/BX-74	AR	
9	G1011482	SUPER V-BELT / 3VX-500 9412-0500	AR	
9	G1203532	SUPER V-BELT / 3VX-510 9412-0510	AR	
9	G1018173	SUPER V-BELT / 3VX-530 9412-0530	AR	
9	G1202763	SUPER V-BELT / 3VX-530 9412-0530	AR	
9	G1019194	SUPER V-BELT / 3VX-560 9412-0560	AR	
9	15502520	SUPER V-BELT / 3VX-598 9412-0598	AR	
9	2004901	SUPER V-BELT / 3VX-612 9412-0612	AR	
9	2079678	SUPER V-BELT / 3VX-617 9412-0617	AR	
9	15506533	SUPER V-BELT / 3VX-562 9412-0562	AR	
9	2016617	SUPER V-BELT / 3VX-627 9412-0617	AR	
9	G1003136	SUPER V-BELT / 3VX-660 9412-0660	AR	
9	15516014	SUPER V-BELT / 3VX-745 9412-0745	AR	
9	G1073660	SUPER V-BELT / 3VX-750 9412-0750	AR	
9	15509930	SUPER V-BELT / 3VX-755 9412-0755	AR	
9	G1073591	SUPER V-BELT / 3VX-800 9412-0800	AR	
9	5060125	SUPER V-BELT / 5VX918	AR	
9	5060141	SUPER V-BELT / 5VX950	AR	
9	5060126	SUPER V-BELT / 5VX950 / SET OF 2	AR	
9	5060127	SUPER V-BELT / 5VX810	AR	
9	5060128	SUPER V-BELT / 5VX810 / SET OF 2	AR	
9	5060137	SUPER V-BELT / 5VX740	AR	
9	506068	SUPER V-BELT / 5VX880	AR	
9	506085	SUPER V-BELT / 5VX860	AR	
9	5060138	SUPER V-BELT / 5VX940	AR	
10	506149	V-BELT / 3V-315	AR	
10	506317	V-BELT / 3V-450 9332-04503	AR	
10	506627	V-BELT / 3V-450	AR	
10	506154	V-BELT / 3V-950	AR	
10	506182	V-BELT / 5V-560 5V-560	AR	
10	N13074	V-BELT / 2/5V x 740	AR	
10	N13744	V-BELT / 2/5V x 750	AR	
10	N49691	V-BELT / 2/5V x 750	AR	
10	N35402	V-BELT / 2/5V x 760	AR	
10	194614	V-BELT / 2/5V x 800	AR	
10	194497	V-BELT / 2/5V x 850	AR	

Date:07/2024

PAGE:FM-00VB-00

V-BELTS

Item#	Part	Description	QTY	Notes
10	194587	V-BELT / 2/5V x 975	AR	
10	194221	V-BELT / 2/5V x 1000	AR	
10	194610	V-BELT / 2/5V x 1060	AR	
11	5070874	MULTI V-BELT / 7 RIB 87.125" (2213) 7PK2213	AR	
11	506779	MULTI V-BELT / 8 RIB 39" 977822	AR	
11	978218	MULTI V-BELT / 8 RIB 33.66" (855) 8PK855	AR	
11	5060117	MULTI V-BELT / 8 RIB 33.66" (855) 8PK855 QT (21-2186)	AR	
11	5061281	MULTI V-BELT / 8 RIB 42.52" (1080) 8PK1080	AR	
11	5060116	MULTI V-BELT / 8 RIB 42.52" (1080) 8PK1080 QT (21-2115)	AR	
11	506781	MULTI V-BELT / 8 RIB 51" K080510	AR	
11	505611	MULTI V-BELT / 8 RIB 55.51" (1410) 8PK1410 STANDARD DUTY	AR	
11	505601	MULTI V-BELT / 8 RIB 56.5" (1435MM) 8PK1435 STANDARD DUTY	AR	
11	505609	MULTI V-BELT / 8 RIB 56.5" (1435MM) 8PK1435 SEVERE DUTY	AR	
11	506065	MULTI V-BELT / 8 RIB 56.5" (1435MM) 8PK1435 QT EPDM	AR	
11	5060131	MULTI V-BELT / 8 RIB 59.5" (1512MM) 8PK1512 QT	AR	
11	5061279	MULTI V-BELT / 8 RIB 60" (1524) 5080600	AR	
11	5060113	MULTI V-BELT / 8 RIB 60" (1524) 8PK1524 QT (21-2116)	AR	
11	5060145	BELT, POLY V 8PK 1539 ORION QT +	1	B
11	5060129	MULTI V-BELT / 8 RIB 62" (1575MM) 8PK1575 QT	AR	
11	5060130	MULTI V-BELT / 8 RIB 62" (1575MM) 8PK1575 SEVERE DUTY	AR	
11	505608	MULTI V-BELT / 8 RIB 62.48" (1587) 8PK1587 STANDARD DUTY	AR	
11	5060115	MULTI V-BELT / 8 RIB 62.48" (1587) 8PK1587 QT	AR	
11	5061275	MULTI V-BELT / 8 RIB 62.5" (1587.5) 5080625	AR	
11	5060114	MULTI V-BELT / 8 RIB 62.5" (1587.5) 8PK1587.5 QT + SD (21-2121)	AR	
11	5061278	MULTI V-BELT / 8 RIB 63" (1600) 8PK1600	AR	
11	505610	MULTI V-BELT / 8 RIB 63" (1600) 8PK1600 STANDARD DUTY	AR	
11	5060099	MULTI V-BELT / 8 RIB 63.58" (1615) 5080635	AR	
11	505602	MULTI V-BELT / 8 RIB 72.4" (1840MM) 8PK1840 STANDARD DUTY	AR	
11	5060098	MULTI V-BELT / 8 RIB 73" (1865) 8PK1865	4R	
11	506042	MULTI V-BELT / 8 RIB 73" (1865) 8PK1865 QT + ARAMIDE	AR	
11	5060093	MULTI V-BELT / 8 RIB 76.18" (1935) 8PK1935	AR	
11	506039	MULTI V-BELT / 8 RIB 76.18" (1935) 8PK1935 QT + ARAMIDE	AR	
11	5060101	MULTI V-BELT / 8 RIB 78.54" (1995) 8PK1995 (5080785)	AR	
11	506186	MULTI V-BELT / 8 RIB 78.54" (1995) 8PK1995	AR	
11	5060111	MULTI V-BELT / 8 RIB 78.54" (1995) 8PK1995 QT (21-2113)	AR	
11	506062	MULTI V-BELT / 8 RIB 78.54" (1995) 8PK1995 QT + ARAMIDE	AR	
11	5060106	MULTI V-BELT / 8 RIB 78.54" (1995) 8PK1995 QT + SD (21-2119)	AR	
11	506057	MULTI V-BELT / 8 RIB 78.54" (1995) 8PK1995 QT + SD ARAMIDE	AR	
11	5061287	MULTI V-BELT / 8 RIB 75.79" (1925) 8PK1925 ORION QT+ SD EMERGENCY	AR	
11	506244	MULTI V-BELT / 8 RIB 75.79" (1925) 8PK1925 ORION QT+ SD ARAMIDE	AR	
11	5061286	MULTI V-BELT / 8 RIB 80.91" (2055) 8PK2055 ORION QT+ SD	AR	
11	506212	MULTI V-BELT / 8 RIB 80.91" (2055) 8PK2055 ORION QT+ SD ARAMIDE	AR	

Date:07/2024

PAGE:FM-00VB-00

V-BELTS

Item#	Part	Description	QTY	Notes
12	506663	MULTI V-BELT / 10 RIB 50" 5100495	AR	
12	506688	MULTI V-BELT / 10 RIB 51" 5100510-51	AR	
12	506666	MULTI V-BELT / 10 RIB 53 1/4" 5100533	AR	
12	507001	MULTI V-BELT / 10 RIB 53.35" (1355MM) 10PK1355	AR	
12	506677	MULTI V-BELT / 10 RIB 54" 5100540	AR	
12	506684	MULTI V-BELT / 10 RIB 55" 550K10	AR	
12	20712534	MULTI V-BELT / 10 RIB 59.5" (1512MM) 10PK1512	AR	
12	5060110	MULTI V-BELT / 10 RIB 59.5" (1512MM) 10PK1512 QT (21-2112)	AR	
12	5060104	MULTI V-BELT / 10 RIB 59.5" (1512MM) 10PK1512 QT + SD (21-2112)	AR	
12	510927	MULTI V-BELT / 10 RIB 60.7" (1525MM) 10PK1525	AR	
12	5060139	MULTI V-BELT / 10 RIB 60" (1541MM) 10PK1541	AR	
12	5002169	MULTI V-BELT / 10 RIB (1560MM) 10PK1560	AR	
12	505606	MULTI V-BELT / 10 RIB (1695MM) 10PK1695 STANDARD DUTY	AR	
12	506173	MULTI V-BELT / 10 RIB (1695MM) 10PK1695 QT	AR	
12	505607	MULTI V-BELT / 10 RIB (1695MM) 10PK1695 SEVERE DUTY	AR	
12	506084	MULTI V-BELT / 10 RIB 67.1" (1705MM) 10PK1705 QT+SD ARAMIDE	AR	
12	506193	MULTI V-BELT / 10 RIB 67.24" (1708MM) 10PK1705 SEVERE DUTY	AR	
12	505612	MULTI V-BELT / 10 RIB 67.24" (1708MM) 10PK1708 SEVERE DUTY	AR	
12	505605	MULTI V-BELT / 10 RIB (1892MM) 10PK1892 STANDARD DUTY	AR	
12	506175	MULTI V-BELT / 10 RIB 74.49" (1892MM) 10PK1892 QT	AR	
12	5060028	MULTI V-BELT / 10 RIB 74.8" 20430262	AR	
12	5061276	MULTI V-BELT / 10 RIB 77.17" (1960) 21-1158	AR	
12	5060056	MULTI V-BELT / 10 RIB 78 3/4" (2000) 23530282	AR	
12	5060087	MULTI V-BELT / 10 RIB 79.33" (2015) 23536464	AR	
12	5060144	MULTI V-BELT / 10 RIB 79.33" (2015) 10PK2015	AR	
12	5060055	MULTI V-BELT / 10 RIB 87 7/8" (2232) 23530281	AR	
12	5061277	MULTI V-BELT / 10 RIB 87.99" (2235) 5100880	AR	
12	5060088	MULTI V-BELT / 10 RIB 88.38" (2245) 23356465	AR	
12	5000107	MULTI V-BELT / 10 RIB 88.38" (2245) 23539153	AR	
13	5060071	MULTI V-BELT / 12 RIB 57.48" (1460MM)	AR	
13	506060	MULTI V-BELT / 12 RIB 58.39" (1483MM)	AR	
13	5060073	MULTI V-BELT / 12 RIB 61.41" (1560MM) VBR614K12	AR	
13	5002112	MULTI V-BELT / 12 RIB 62.40" (1585MM)	AR	
13	506669	MULTI V-BELT / 12 RIB 72" (1830) 23521337	AR	
13	506961	MULTI V-BELT / 12 RIB 72" (1830) 5120720	AR	
13	506782	MULTI V-BELT / 12 RIB 73" (1854) 23521000	AR	
13	506945	MULTI V-BELT / 12 RIB 73" (1854) 208584	AR	
13	507627	MULTI V-BELT / 12 RIB 82 41/64" (2100) 827K12BU	AR	
13	506064	MULTI V-BELT / 12 RIB 83 1/2" (2121)	AR	
13	506865	MULTI V-BELT / 12 RIB 81 1/2" 208585	AR	
13	506949	MULTI V-BELT / 12 RIB 85 1/2" 208585	AR	
14	5060096	MULTI V-BELT / 14 RIB 85.5" (2172) 14PK2172	AR	

Date:07/2024

PAGE:FM-00VB-00

V-BELTS

Item#	Part	Description	QTY	Notes
14	5060109	MULTI V-BELT / 14 RIB 85.5" (2172) 14PK2172 QT (21-2114)	AR	
14	5060107	MULTI V-BELT / 14 RIB 85.5" (2172) 14PK2172 QT + SD (21-2120)	AR	
14	5061285	MULTI V-BELT / 14 RIB 87.125" (2213) 14PK2213 QT	AR	
14	5060118	MULTI V-BELT / 14 RIB 87.125" (2213) 14PK2213 QT + SD	AR	
14	506031	MULTI V-BELT / 14 RIB 87.125" (2213) 14PK2213 QT ARAMIDE	AR	
14	550921	MULTI V-BELT / 14 RIB 91" (2310) 14PK2310	AR	
14	5060097	MULTI V-BELT / 14 RIB 99.44" (2526) 14PK2526	AR	
14	5060108	MULTI V-BELT / 14 RIB 99.44" (2526) 14PK2526 QT (21-2111)	AR	
14	5060105	MULTI V-BELT / 14 RIB 99.44" (2526) 14PK2526 QT + SD (21-2117)	AR	
14	550926	MULTI V-BELT / 14 RIB 102.5" (2605MM) 14PK2605	AR	
14	5060119	MULTI V-BELT / 14 RIB 100.98" (2565MM) 14PK2565 QT + SD	AR	
14	506029	MULTI V-BELT / 14 RIB 100.98" (2565MM) 14PK2565 QT + SD ARAMIDE	AR	
14	5061284	MULTI V-BELT / 14 RIB 100.98" (2565MM) 14PK2565 QT	AR	
14	506030	MULTI V-BELT / 14 RIB 100.98" (2565MM) 14PK2565 QT ARAMIDE	AR	
15	506183	V-BELT / 4L-190 2190	AR	
15	192149	V-BELT / 4L-320 2320	AR	
15	506204	V-BELT / 4L-380 2380	AR	
15	506159	V-BELT / 4L-400 2400 (A-38)	AR	
15	506160	V-BELT / 4L-440 2440 (A-42)	AR	
15	506161	V-BELT / 4L-470 2470 (A-45)	AR	
15	506162	V-BELT / 4L-500 2500 (A-48)	AR	
15	506163	V-BELT / 4L-530 2530 (A-51)	AR	
15	506164	V-BELT / 4L-740 2740 (A-72)	AR	
15	506165	V-BELT / 4L-760 2760(A-74)	AR	
15	506166	V-BELT / 4L-800 2800 (A-78)	AR	
15	506167OLD	V-BELT / 4L-840 2840 (A-82)	AR	
15	506168	V-BELT / 4L-860 2860	AR	
15	506169	V-BELT / 4L-870 2890 (3V-78)	AR	
15	506170	V-BELT / 4L-960 2960	AR	
16	506786	V-BELT / 5L-340 5L-340	AR	
16	506776	V-BELT / 5L-350 5L-350	AR	
16	506172	V-BELT / 5L-760 3760 (B-73)	AR	
16	506229	V-BELT / 5L-780 3780 (B-75)	AR	
16	506174	V-BELT / 5L-830 3830 (B-80)	AR	
16	506176	V-BELT / 5L-880 3880 (B-85)	AR	
16	506177	V-BELT / 5L-890 3890 (B-86)	AR	
16	506178	V-BELT / 5L-900 3900 (B-87)	AR	
17	506108	V-BELT / 51-TG	AR	
17	506110	V-BELT / 52-TG	AR	
17	506117	V-BELT / 74-T	AR	
17	506145	V-BELT / 152-T	AR	
17	506146	V-BELT / 236-T	AR	

		Date:07/2024	PAGE:FM-00VB-00
V-BELTS			

Item#	Part	Description	QTY	Notes
17	506148	V-BELT / 308-T	AR	
17	506107	V-BELT / 430-GT	AR	
17	506150	V-BELT / 524-T	AR	
17	506151	V-BELT / 634-T	AR	
17	506152	V-BELT / 660	AR	
17	506153	V-BELT / 672-G	AR	
17	506179	V-BELT / 8077	AR	
17	506180	V-BELT / 8087-T	AR	
17	506181	V-BELT / 8602-TS	AR	
25	192138	V-BELT / K061031	AR	
25	192141	V-BELT / K081196	AR	
25	192146	V-BELT / 2057625	AR	
25	192133	V-BELT / K080774	AR	
25	192131	V-BELT / K061115	AR	
25	192130	V-BELT / K070390	AR	
25	192137	V-BELT / K081000	AR	
25	192142	V-BELT / K081177	AR	
25	192132	V-BELT / K061120	AR	
25	192128	V-BELT / 9580	AR	
25	192148	V-BELT / 011326	AR	
25	192134	V-BELT / 9455	AR	
25	192144	V-BELT / 8L-27-72	AR	
25	8L-27-72	V-BELT /	AR	
25	192145	V-BELT / 8F-27-7	AR	
25	8F-27-7	V-BELT /	AR	
25	192139	V-BELT / 7312	AR	
25	192140	V-BELT / JK8-1184	AR	
25	192143	V-BELT / F5TZ8620E	AR	
25	192136	V-BELT / 9740	AR	
		B) W DUAL ALT. & W/O IDLER PULLEY		

	Date:07/2024	PAGE:FM-00WC-00
WHEELS & COMPONENTS		

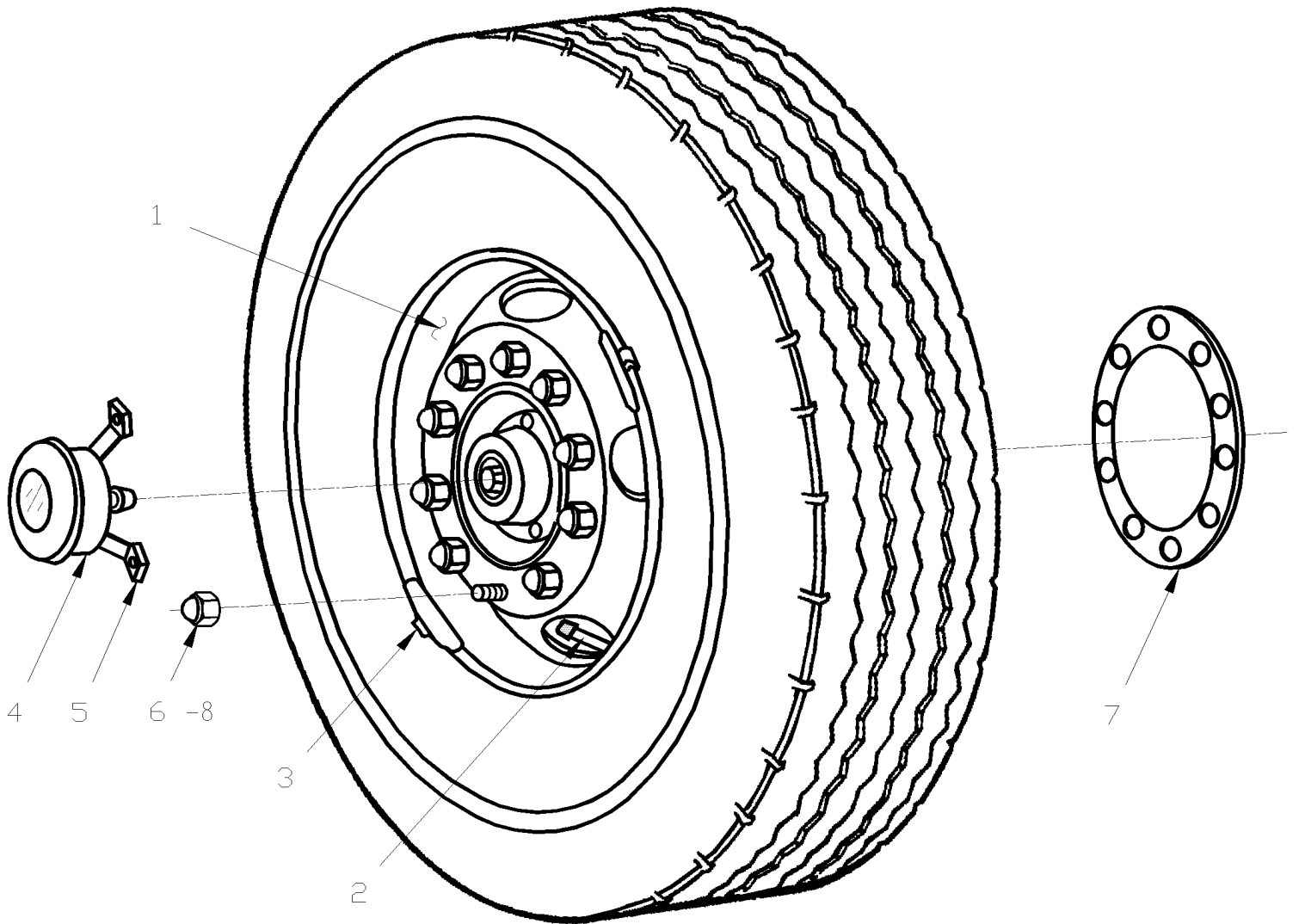

	Date:07/2024	PAGE:FM-00WC-00
WHEELS & COMPONENTS		

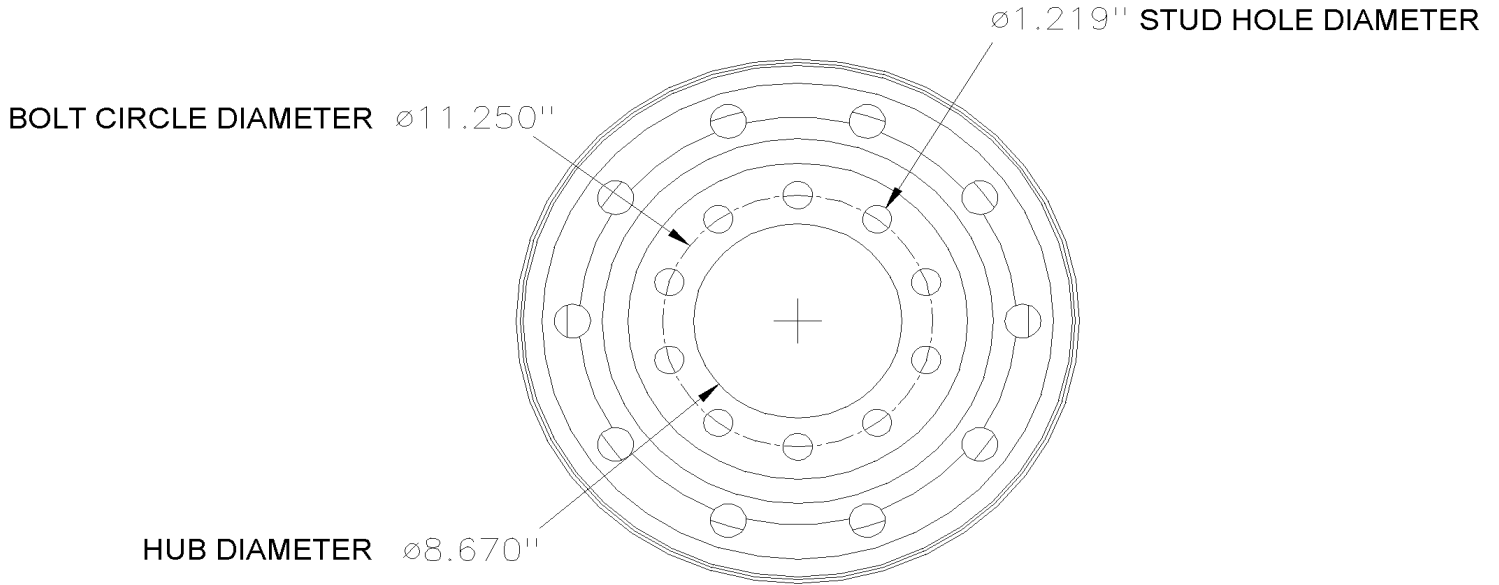

BUS MOUNT STANDARD

DO NOT USE THOSE "SPEC" WITH "NOVA" / MODEL = L.F.S

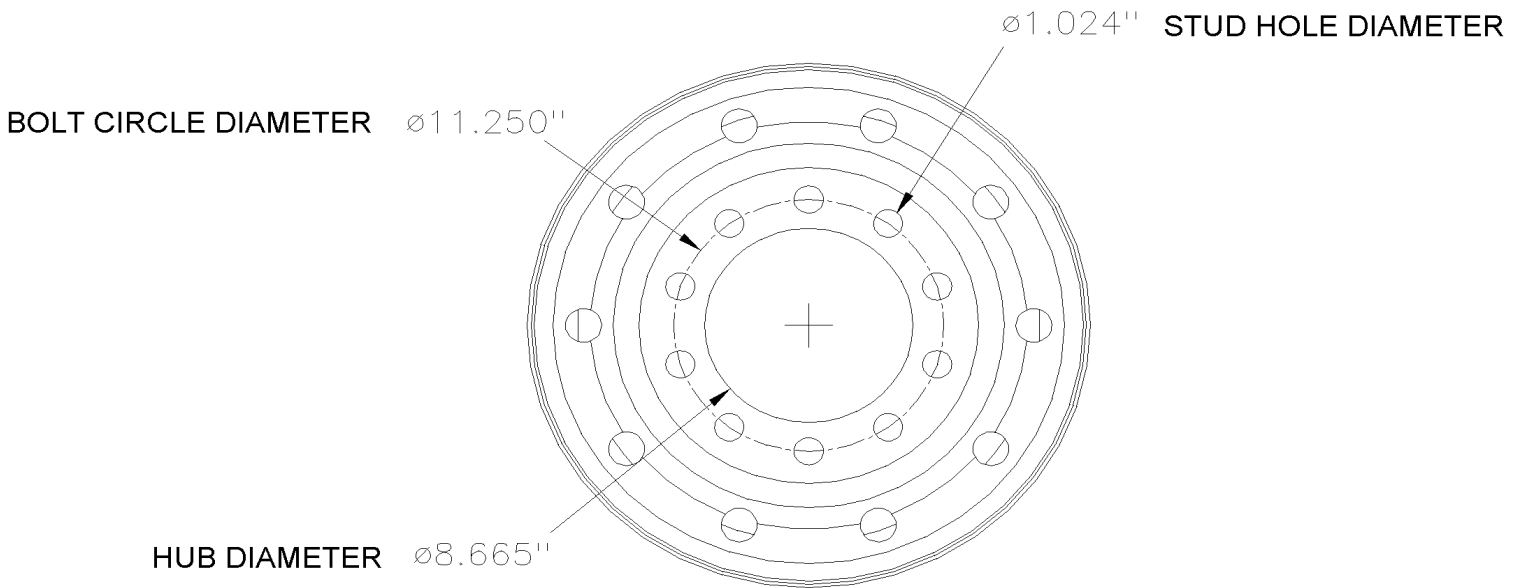

TRUCK MOUNT METRIC

Date:07/2024

PAGE:FM-00WC-00

WHEELS & COMPONENTS

Item#	Part	Description	QTY	Notes
		STEEL WHEELS / STUD MOUNTED / "BUS MOUNT"		
1	650107	WHEEL, STEEL STUD 22.5 X 8.25 / GREY	AR	
1	N8884373	WHEEL, STEEL STUD 22.5 X 8.25 / WHITE	AR	
1	650170	WHEEL, STEEL STUD 22.5 X 8.25 / WHITE	AR	
1	2016137	WHEEL, STEEL STUD 22.5 X 8.25 / GREY	AR	
1	650215	WHEEL, STEEL STUD 22.5 X 8.25 / WHITE / POWDER COAT	AR	
1	650372	WHEEL, STEEL STUD 22.5 X 8.25 / GREY / POWDER COAT	AR	
1	27833CPKBLK	WHEEL, STEEL STUD 22.5 X 8.25 / black / 28833PKB / POWDER COAT	1	
1	650160	WHEEL, STEEL STUD 22.5 X 8.25 / GREY / EXTRA SERVICE	AR	
1	7770050	WHEEL, STEEL STUD 22.5 X 8.25 / GREY	AR	
1	191217	WHEEL, STEEL STUD 22.5 X 8.25 / WHITE / POWDER COAT	AR	
1	650189	WHEEL, STEEL STUD 22.5 X 8.25 / WHITE / 2 HAND HOLE	AR	
1	651160	WHEEL, STEEL STUD 22.5 X 8.25 / WHITE / 2 HAND HOLE	AR	
1	650162	WHEEL, STEEL STUD 22.5 X 9.00 / WHITE / 2 HAND HOLE PC	AR	
1	650200	WHEEL, STEEL STUD 22.5 X 9.00 / GREY / 2 HAND HOLE	AR	
1	650370	WHEEL, STEEL STUD 22.5 X 9.00 / GREY / 2 HAND HOLE	AR	
1	650072	WHEEL, STEEL STUD 24.5 X 8.25 / GREY	AR	
1	G1200459	WHEEL, STEEL STUD 24.5 X 8.25 / GREY	AR	
		STEEL WHEELS / HUB MOUNTED / "BUS MOUNT"		
1	650119	WHEEL, STEEL HUB 22.5 X 8.25 / GREY	AR	
1	650373	WHEEL, STEEL HUB 22.5 X 8.25 / GREY / POWDER COAT	AR	
1	N8884374	WHEEL, STEEL HUB 22.5 X 8.25 / GREY / POWDER COAT	AR	
1	650169	WHEEL, STEEL HUB 22.5 X 8.25 / WHITE	AR	
1	650216	WHEEL, STEEL HUB 22.5 X 8.25 / WHITE / POWDER COAT	AR	
1	2014448	WHEEL, STEEL HUB 22.5 X 8.25 / WHITE / POWDER COAT	AR	
1	650199	WHEEL, STEEL HUB 22.5 X 9.00 / GREY	AR	
1	650179	WHEEL, STEEL HUB 22.5 X 9.00 / WHITE	AR	
1	650213	WHEEL, STEEL HUB 22.5 X 9.00 / WHITE / POWDER COAT	AR	
		ALUMINUM WHEELS / STUD MOUNTED / "BUS MOUNT"		
1	650098	WHEEL, ALU. STUD 22.5 X 8.25 / BOTH SIDE POLISH	AR	
1	650183	WHEEL, ALU. STUD 22.5 X 8.25 / INSIDE POLISH	AR	
1	650184	WHEEL, ALU. STUD 22.5 X 8.25 / OUTSIDE POLISH	AR	
1	650161	WHEEL, ALU. STUD 22.5 X 8.25 / BOTH SIDE POLISH	AR	
1	G1010521	WHEEL, ALU. STUD 22.5 X 8.25 / BOTH SIDE MACHINED	AR	
1	650163	WHEEL, ALU. STUD 22.5 X 9.00 / BOTH SIDE POLISH	AR	
1	651154	WHEEL, ALU. STUD 22.5 X 9.00 / BOTH SIDE POLISH	AR	
1	650190	WHEEL, ALU. STUD 22.5 X 9.00 / INSIDE POLISH	AR	

Date:07/2024

PAGE:FM-00WC-00

WHEELS & COMPONENTS

Item#	Part	Description	QTY	Notes
1	650191	WHEEL, ALU. STUD 22.5 X 9.00 / OUTSIDE POLISH	AR	
1	650122	WHEEL, ALU. STUD 24.5 X 8.25 / BOTH SIDE POLISH	AR	
1	650226	WHEEL, ALU. STUD 24.5 X 8.25 / BOTH SIDE POLISH	AR	
1	651104	WHEEL, ALU. STUD 24.5 X 8.25 / OUTSIDE POLISH	AR	
1	651105	WHEEL, ALU. STUD 24.5 X 8.25 / INSIDE POLISH	AR	
1	651551	WHEEL, ALU. STUD 24.5 X 8.25 / BOTH SIDE POLISH	AR	
		ALUMINUM WHEELS / HUB MOUNTED / "BUS MOUNTED"		
1	G5009456	WHEEL, ALU. HUB 22.5 X 8.25 / BOTH SIDE MACHINED	AR	
1	650185	WHEEL, ALU. HUB 22.5 X 9.00 / INSIDE POLISH	AR	
1	650186	WHEEL, ALU. HUB 22.5 X 9.00 / OUTSIDE POLISH	AR	
1	650222	WHEEL, ALU. HUB 22.5 X 9.00 / BOTH SIDE POLISH	AR	
1	650230	WHEEL, ALU. HUB 22.5 X 9.00 / BOTH SIDE MACHINED	AR	
		STEEL WHEELS / HUB MOUNTED / "TRUCK MOUNT" (METRIC)		
1	N8896872	WHEEL, STEEL HUB 22.5 X 7.50 / WHITE	1	
1	650484	WHEEL, STEEL HUB 22.5 X 8.25 / WHITE / POWDER COAT	AR	
1	650486	WHEEL, STEEL HUB 22.5 X 9.00 / SILVER / POWDER COAT	AR	
1	650485	WHEEL, STEEL HUB 22.5 X 9.00 / WHITE / POWDER COAT	AR	
1	650487	WHEEL, STEEL HUB 22.5 X 8.25 / SILVER / POWDER COAT	AR	
1	650492	WHEEL, STEEL HUB 24.5 X 8.25 / SILVER / POWDER COAT	AR	
1	N29569-02	WHEEL, STEEL HUB 22.5 X 8.25 / GREY / E-COAT	AR	
1	N29569-04	WHEEL, STEEL HUB 22.5 X 8.25 / GREY / POWDER COAT	AR	
		ALUMINUM WHEELS / HUB MOUNTED / "TRUCK MOUNT" (METRIC)		
1	650488	WHEEL, ALU. HUB 22.5 X 9.00 / INSIDE POLISH	AR	M
1	650489	WHEEL, ALU. HUB 22.5 X 9.00 / OUTSIDE POLISH	AR	M
1	650490	WHEEL, ALU. HUB 22.5 X 9.00 / BOTH SIDE POLISH	AR	M
1	650491	WHEEL, ALU. HUB 22.5 X 9.00 / BOTH SIDE MACHINED	AR	M
1	650587	WHEEL, ALU. HUB 22.5 X 9.00 / BOTH SIDE DURA-BRIGHT	AR	M
1	650601	WHEEL, ALU. HUB 22.5 X 9.00 / INSIDE DURA BRIGHT	AR	M
1	650602	WHEEL, ALU. HUB 22.5 X 9.00 / OUTSIDE DURA-BRIGHT	AR	M
1	650483	WHEEL, ALU. HUB 24.5 X 8.25 / BOTH SIDE POLISH	AR	M
1	650958	WHEEL, ALU. HUB 22.5 X 9.00 / BOTH SIDE MACHINED	AR	L
1	650959	WHEEL, ALU. HUB 22.5 X 9.00 / OUTSIDE POLISH	AR	L
1	651145	WHEEL, ALU. HUB 22.5 X 9.00 / OUTSIDE POLISH	AR	L
1	650038	WHEEL, ALU. HUB 22.5 X 9.00 / OUTSIDE POLISH	AR	L
1	650976	WHEEL, ALU. HUB 22.5 X 9.00 / OUTSIDE DURA-BRIGHT	AR	L
1	651140	WHEEL, ALU. HUB 22.5 X 9.00 / OUTSIDE DURA-BRIGHT XBR	AR	L

Date:07/2024

PAGE:FM-00WC-00

WHEELS & COMPONENTS

Item#	Part	Description	QTY	Notes
1	650044	WHEEL, ALU. HUB 22.5 X 9.00 / OUTSIDE DURA-BRIGHT EVO	AR	L
1	650989	WHEEL, ALU. HUB 22.5 X 9.00 / INSIDE POLISH	AR	L
1	651143	WHEEL, ALU. HUB 22.5 X 9.00 / INSIDE POLISH	AR	L
1	650039	WHEEL, ALU. HUB 22.5 X 9.00 / INSIDE POLISH	AR	L
1	651007	WHEEL, ALU. HUB 22.5 X 9.00 / INSIDE DURA BRIGHT	AR	L
1	651141	WHEEL, ALU. HUB 22.5 X 9.00 / INSIDE DURA BRIGHT XBR	AR	L
1	650045	WHEEL, ALU. HUB 22.5 X 9.00 / INSIDE DURA BRIGHT EVO	AR	L
1	651021	WHEEL, ALU. HUB 22.5 X 9.00 / BOTH SIDE POLISH	AR	L
1	651144	WHEEL, ALU. HUB 22.5 X 9.00 / BOTH SIDE POLISH	AR	L
1	650043	WHEEL, ALU. HUB 22.5 X 9.00 / BOTH SIDE POLISH	AR	L
1	651038	WHEEL, ALU. HUB 22.5 X 9.00 / BOTH SIDE DURA-BRIGHT	AR	L
1	651142	WHEEL, ALU. HUB 22.5 X 9.00 / BOTH SIDE DURA-BRIGHT XBR	AR	L
1	650046	WHEEL, ALU. HUB 22.5 X 9.00 / BOTH SIDE DURA-BRIGHT EVO	AR	L
1	650443	WHEEL, ALU. HUB 22.5 X 10.5 / OUTSIDE POLISH	AR	M
1	650662	WHEEL, ALU. HUB 22.5 X 10.5 / BOTH SIDE DURA-BRIGHT XBR	AR	M
1	650728	WHEEL, ALU. HUB 22.5 X 14.00 / INSIDE POLISH	AR	S
1	651548	WHEEL, ALU. HUB 22.5 X 14.00 / INSIDE POLISH	AR	S
1	659199	WHEEL, ALU. HUB 22.5 X 14.00 / INSIDE POLISH	AR	S
1	650048	WHEEL, ALU. HUB 22.5 X 14.00 / INSIDE POLISH	AR	S
1	650729	WHEEL, ALU. HUB 22.5 X 14.00 / INSIDE DURA BRIGHT	AR	S
1	651549	WHEEL, ALU. HUB 22.5 X 14.00 / INSIDE DURA BRIGHT	AR	S
1	651159	WHEEL, ALU. HUB 22.5 X 14.00 / INSIDE DURA BRIGHT XBR	AR	S
1	650049	WHEEL, ALU. HUB 22.5 X 14.00 / INSIDE DURA BRIGHT EVO	AR	S
		WHEELS / STUD MOUNTED / "TRUCK MOUNT" (METRIC)		
1	650638	WHEEL, ALU. STUD 22.5 X 9.00 / BOTH SIDE DURA-BRIGHT	AR	
1	650666	WHEEL, ALU. STUD 22.5 X 9.00 / INSIDE DURA BRIGHT	AR	
1	650667	WHEEL, ALU. STUD 22.5 X 9.00 / OUTSIDE DURA-BRIGHT	AR	
		WHEELS HUB MOUNTED / NOVA "LFS" BUS		
1	N29569-01	WHEEL, STEEL HUB 22.5 X 8.25 / WHITE / E-COAT	AR	
1	N16567	WHEEL, STEEL HUB 22.5 X 8.25 / GREY / E-COAT	AR	
1	N29569-02	WHEEL, STEEL HUB 22.5 X 8.25 / GREY / E-COAT	AR	
1	N29569-03	WHEEL, STEEL HUB 22.5 X 8.25 / WHITE / POWDER COAT	AR	
1	N29569-04	WHEEL, STEEL HUB 22.5 X 8.25 / GREY / POWDER COAT	AR	
1	N29569-05	WHEEL, STEEL HUB 22.5 X 8.25 / BLACK / POWDER COAT	AR	
1	N29569-06	WHEEL, STEEL HUB 22.5 X 8.25 / SILVER / POWDER COAT	AR	
1	N37694-01	WHEEL, STEEL HUB 22.5 X 11.75 / GREY "ARTICULATED"	AR	
1	N37694-02	WHEEL, STEEL HUB 22.5 X 11.75 / SILVER "ARTICULATED"	AR	
1	N37694-03	WHEEL, STEEL HUB 22.5 X 11.75 / WHITE "ARTICULATED"	AR	

Date:07/2024

PAGE:FM-00WC-00

WHEELS & COMPONENTS

Item#	Part	Description	QTY	Notes
		ALUMINUM WHEELS / HUB MOUNTED / NOVA "LFS" BUS		
1	N21520	WHEEL, ALU. HUB 22.5 X 8.25 / BOTH SIDE POLISH	AR	
1	N21520DB	WHEEL, ALU. HUB 22.5 X 8.25 / DURA BRIGHT	AR	
1	N33540	WHEEL, ALU. HUB 22.5 X 8.25 / BOTH SIDE POLISH	AR	
1	N26844	WHEEL, ALU. HUB 22.5 X 8.25 / BOTH SIDE POLISH	AR	
1	N40331	WHEEL, ALU. HUB 22.5 X 8.25 / SATIN FINISH	AR	
1	N38499-01	WHEEL, ALU. HUB 22.5 X 8.25 / DURA BRIGHT	AR	
1	194403	WHEEL, ALU. HUB 22.5 X 8.25 / BOTH SIDE POLISH	AR	
1	N38499-04	WHEEL, ALU. HUB 22.5 X 8.25 / BOTH SIDE POLISH	AR	
1	196906	WHEEL, ALU. HUB 22.5 X 8.25 / BOTH SIDE BRUSH / 886510	AR	
1	N43474-01	WHEEL, ALU. HUB 22.5 X 8.25 / DURA BRIGHT	AR	O
1	N43474-02	WHEEL, ALU. HUB 22.5 X 8.25 / OUTSIDE DURA-BRIGHT	AR	O
1	N43474-03	WHEEL, ALU. HUB 22.5 X 8.25 / INSIDE DURA-BRIGHT	AR	O
1	N43474-04	WHEEL, ALU. HUB 22.5 X 8.25 / BOTH SIDE DURA-BRIG	AR	O
		MISCELLANEOUS WHEELS		
1	650231	WHEEL, ALU. HUB 22.5 X 8.25 / BOTH SIDE BRUSH	1	
1	19501362	WHEEL, STEEL HUB 22.5 X 8.25 / BLACK / 87934BBK	1	
1	197418	WHEEL, STEEL HUB 22.5 X 8.25 / WHITE / 87934BW	1	
1	19501681	WHEEL, STEEL STUD 22.5 X 8.25 / WHITE / 28549PW / EXTRA SERVICE	1	
		VALVES - VALVE EXTENSION & HOLDER		
2	150293	VALVE / W/STEEL WHEEL / "KNORR-BREMSE " BRAKE -	AR	A
2	650108	VALVE / W/STEEL WHEEL / 4.75" LG 90°	AR	
2	650187	VALVE / W/STEEL WHEEL / 3 ½" LG W/LIGHT BEND	AR	
2	650007	VALVE / W/STEEL WHEEL / 2 ¼" LG STRAIGHT	AR	
2	650173	VALVE / W/STEEL WHEEL / 4" LG W/LIGHT BEND	AR	
2	N24583	VALVE / W/STEEL WHEEL / 4" LG W/LIGHT BEND TR-572 // LFS "NOVA" W/STEEL LFS ST	AR	
2	N16568	VALVE / W/STEEL WHEEL / 4" LG W/LIGHT BEND TR-570-E-14 // LFS "NOVA" W/AL LFS ALU	AR	
2	650202	VALVE / W/STEEL WHEEL / 3 ½" LG STRAIGHT	AR	
2	N45172	KIT VALVE TR543C 9.5HD STEEL WHELL LFS/ ARTICULATED	6	
. NS	651084	. SCREW MA BUT TORX W/HOLE M5-0.8x17	1	
. . NS	651118	. . WASHER REINFORCMENT SENSOR TIRE MODULE OBLONG / SS	1	
. NS	651119	. SEAL VALVE / STEEL "VITON" GREEN	1	
2	N45173	KIT VALVE TR543C 11.75HD ALUMINUM WHELL LFS/ ARTICULATED	2	
. NS	651084	. SCREW MA BUT TORX W/HOLE M5-0.8x17	1	

		Date:07/2024	PAGE:FM-00WC-00	
WHEELS & COMPONENTS				

Item#	Part	Description	QTY	Notes
. NS	651118	. WASHER REINFORCMENT SENSOR TIRE MODULE OBLONG / SS	1	
. NS	651117	. O-RING 9.5MM I.D. x 2.0MM "VITON"	1	
NS	N45174	SENSOR TIRE PRESSURE - "BERU" LFS/ ARTICULATED	8	
. NS	651118	. WASHER REINFORCMENT SENSOR TIRE MODULE OBLONG / SS	1	
2	650154	VALVE / W/ALUMINUM WHEEL / 2.60" LG W/60 deg	AR	
2	651114	VALVE / W/ALUMINUM WHEEL / 2.60" LG W/60 deg	AR	
2	650194	VALVE / W/ALUMINUM WHEEL / 1.38" LG W/60 deg	AR	
2	651078	VALVE / W/ALUMINUM WHEEL / 2.31" LG	AR	
2	650744	VALVE / W/ALUMINUM WHEEL / 1.26" LG	AR	
2	N32856	VALVE / W/ALUMINUM WHEEL / 3 1/8" STRAIGHT / BRASS // LFS "NOVA"	AR	
2	650008	. SPRING VALVE	AR	
NS	650205	. SPRING VALVE 21116	AR	B
2	650151	. CAP VALVE / STD	AR	
2	650151	. CAP VALVE / STD	AR	
2	650164	. CAP VALVE / CHROME	AR	
2	650745	EXTENSION VALVE 3/4" LG	AR	
2	650201	EXTENSION VALVE 1 3/8" LG	AR	
2	N25168	EXTENSION VALVE 2 1/8" LG	AR	
2	650158	EXTENSION VALVE / 4 1/2" LG	AR	
2	G5009347	EXTENSION VALVE / 5" LG	AR	
2	650130	EXTENSION VALVE / 6" LG	AR	
2	G5009461	EXTENSION VALVE / 6 1/4" LG	AR	
2	650165	EXTENSION VALVE / 6 1/4" LG	AR	
2	650188	EXTENSION VALVE / 7" LG	AR	
2	650178	RUBBER HOLDER / 1.5" O.D. / EXTENSION VALVE	AR	
2	650166	RUBBER HOLDER / 2" O.D. / EXTENSION VALVE	AR	
2	650172	RUBBER HOLDER / 2.19" O.D. / EXTENSION VALVE	AR	
2	651064	RUBBER HOLDER / 2" O.D. / EXTENSION VALVE	AR	
2	651181	RUBBER HOLDER / 2" O.D. / EXTENSION VALVE	AR	
		WEIGHT		
3	N37851-01	WEIGHT BALANCING / W/STEEL WHEEL / 2 OZ	AR	
3	650062	WEIGHT BALANCING / W/STEEL WHEEL / 2 OZ	AR	
3	G1004098	WEIGHT BALANCING / W/STEEL WHEEL / 2 OZ	AR	
3	650233	WEIGHT BALANCING / W/STEEL WHEEL / 2 OZ	AR	
3	0411020	WEIGHT BALANCING / W/STEEL WHEEL / 2 OZ	AR	
3	650063	WEIGHT BALANCING / W/STEEL WHEEL / 3 OZ	AR	
3	650232	WEIGHT BALANCING / W/STEEL WHEEL / 3 OZ	AR	
3	650064	WEIGHT BALANCING / W/STEEL WHEEL / 4 OZ	AR	
3	0718489	WEIGHT BALANCING / W/STEEL WHEEL / 4 OZ	AR	
3	650234	WEIGHT BALANCING / W/STEEL WHEEL / 4 OZ	AR	

	Date:07/2024	PAGE:FM-00WC-00
WHEELS & COMPONENTS		

Item#	Part	Description	QTY	Notes
3	N37851-02	WEIGHT BALANCING / W/STEEL WHEEL / 4 OZ	AR	
3	650065	WEIGHT BALANCING / W/STEEL WHEEL / 6 OZ	AR	
3	0718490	WEIGHT BALANCING / W/STEEL WHEEL / 6 OZ	AR	
3	650235	WEIGHT BALANCING / W/STEEL WHEEL / 6 OZ	AR	
3	N37851-03	WEIGHT BALANCING / W/STEEL WHEEL / 6 OZ	AR	
3	650066	WEIGHT BALANCING / W/STEEL WHEEL / 8 OZ	AR	
3	0718491	WEIGHT BALANCING / W/STEEL WHEEL / 8 OZ	AR	
3	650236	WEIGHT BALANCING / W/STEEL WHEEL / 8 OZ	AR	
3	N37851-04	WEIGHT BALANCING / W/STEEL WHEEL / 8 OZ	AR	
3	0718492	WEIGHT BALANCING / W/STEEL WHEEL / 10 OZ	AR	
3	650237	WEIGHT BALANCING / W/STEEL WHEEL / 10 OZ	AR	
3	N37851-05	WEIGHT BALANCING / W/STEEL WHEEL / 10 OZ	AR	
3	650068	WEIGHT BALANCING / W/STEEL WHEEL / 12 OZ	AR	
3	650238	WEIGHT BALANCING / W/STEEL WHEEL / 12 OZ	AR	
3	650069	WEIGHT BALANCING / W/STEEL WHEEL / 14 OZ	AR	
3	650070	WEIGHT BALANCING / W/STEEL WHEEL / 16 OZ	AR	
3	650175	WEIGHT BALANCING / W/ALUMINUM WHEEL / INT. & EXT. / 2 OZ	AR	
3	650109	WEIGHT BALANCING / W/ALUMINUM WHEEL / INT. & EXT. / 3 OZ	AR	
3	650110	WEIGHT BALANCING / W/ALUMINUM WHEEL / EXT. ON 4 OZ	AR	
3	650114	WEIGHT BALANCING / W/ALUMINUM WHEEL / INT. ON 4 OZ	AR	
3	650111	WEIGHT BALANCING / W/ALUMINUM WHEEL / EXT. ON 6 OZ	AR	
3	650115	WEIGHT BALANCING / W/ALUMINUM WHEEL / INT. ON 6 OZ	AR	
3	650112	WEIGHT BALANCING / W/ALUMINUM WHEEL / EXT. ON 8 OZ	AR	
3	650116	WEIGHT BALANCING / W/ALUMINUM WHEEL / INT. ON 8 OZ	AR	
3	650192	WEIGHT BALANCING / W/ALUMINUM WHEEL / W/ADHES 6 OZ	AR	
3	650206	WEIGHT BALANCING / POWDER (12 OZ BAG)	AR	
4	650002	HUBODOMETER, COMPLETE 11 X 20 & 12 X 22.5 MPH / STEMCO	AR	
4	650117	HUBODOMETER, COMPLETE 11 X 20 & 12 X 22.5 KMH / STEMCO	AR	
4	590216	HUBODOMETER, COMPLETE 11 X 20 & 12 X 22.5 KMH / V.D.O.	AR	
4	650174	HUBODOMETER, COMPLETE / FOR 295/80 KMH	AR	
5	650106	HUBODOMETER BRACKET / W/10 STUDS AXLE SHAFT	AR	
5	650145	HUBODOMETER BRACKET / W/8 STUDS AXLE SHAFT	AR	
6	5001301	CAP, PLASTIC CHROME / WHEEL NUT / HUB MOUNT	AR	G
6	502221	CAP, PLASTIC CHROME / WHEEL NUT / HUB MOUNT	AR	C
6	502823	CAP, PLASTIC CHROME / WHEEL NUT / STUD MOUNT	AR	
6	502223	CAP, PLASTIC WHITE / WHEEL NUT / STUD MOUNT	AR	
6	5001339	CAP, PLASTIC CHROME / WHEEL NUT / HUB MOUNT / PUSH-ON TYPE	AR	E
6	N26852	CAP, PLASTIC CHROME / WHEEL NUT / HUB MOUNT	AR	
7	650134	WHEEL GUARD MYLAR / WHEEL & HUB	AR	
7	G5007644	WHEEL GUARD NYLON / WHEEL & HUB	AR	
7	N30945	WHEEL GUARD NYLON / WHEEL & HUB / 7381/ W/ LFS	AR	
7	110535	WHEEL SPACER / FRONT HUB & WHEEL W/9 WH	AR	

	Date:07/2024	PAGE:FM-00WC-00
WHEELS & COMPONENTS		

Item#	Part	Description	QTY	Notes
NS	683529	CLEANER "ALUMINUM WHEEL" / SPRAY 22 OZ.	AR	
NS	683527	SEALANT "ALLUMINUM WHEEL" / SPRAY 13 OZ.	AR	
NS	683528	POLISH "ALLUMINUM WHEEL" / WAX 16 OZ.	AR	
8	621673	HUB CAP PLASTIC CHROME W/NUT / STUD MOUNT	AR	D
8	621683	HUB CAP PLASTIC CHROME W/NUT / HUB MOUNT	AR	K
8	650224	HUB CAP PLASTIC CHROME W/NUT / STUD MOUNT	AR	F
8	650225	HUB CAP PLASTIC CHROME W/NUT / STUD MOUNT	AR	D
8	621753	HUB CAP PLASTIC CHROME W/NUT / HUB MOUNT / METRIC	AR	H
. NS	624215	. CAP NUT COVER WRENCH	1	H
8	611339	HUB CAP PLASTIC CHROME W/NUT / HUB MOUNT / METRIC	AR	J
. NS	611470	. HUB CAP PLASTIC CHROME W/NUT / HUB MOUNT / METRIC	2	J
. . NS	624215	. . CAP NUT COVER WRENCH	1	J
. NS	19507612	. CAP NUT CHROME / SCREW TYPE	10	J
9	652066	WHEEL NUT FLAG, ORANGE	AR	
9	651163	WHEEL NUT FLAG, WHITE	AR	
		ALLS NEW ALLUMINUM WHEEL ARE		
		"DURA BRIGHT" SURFACE TREATMENT		
		THE LAST DIGIT OF PART NUMBER IDICATE FINISH		
		DB = DURA-BRIGHT SURFACE TREATMENT		
		0 = BRUSHED BOTH SIDE		
		1 = BUFFED OUTSIDE ONLY		
		2 = BUFFED INSIDE ONLY		
		3 = BUFFED BOTH SIDE		
11	194122	WHEEL, ALU. STUD 19.5 X 7.50 / BOTH SIDE MACHINED	1	
NS	195342	WHEEL, ALU. 22.5 X 9.00 /	1	
11	19503613	WHEEL, ALU. 22.5 X 8.25 /	1	
NS	196906	WHEEL, ALU. HUB 22.5 X 8.25 / BOTH SIDE BRUSH / 886510	1	
NS	G1020238	WHEEL, ALU. 22.5 X 8.25 /	1	
NS	G1094503	WHEEL, ALU. HUB 24.5 X 8.25 /	1	
13	194816	LUGLOCK / SILVER METALLIC (10 NUTS)	1	
30	7770386	SNOW SOCK - 315/80R22.5	1	
		A) TO USE WITH "KNORR-BREMSE" BRAKE SYSTEM		
		B) TO USE WITH POWDER BALANCING WEIGHT		
		C) TO USE WITH NUT 1 1/2" X 3/8" THICK (610774)		
		D) USE WITH DRIVE AXLE WHEEL / WITH "BUS MOUNT" 1 1/2 NUT		

		Date:07/2024	PAGE:FM-00WC-00	
WHEELS & COMPONENTS				
Item#	Part	Description	QTY	Notes
		E) TO USE WITH NUT 22MM X 33MM (611189)		
		F) USE WITH FRONT & TAG AXLE WHEEL / WITH " BUS MOUNT" 1 1/2 NUT		
		G) TO USE WITH NUT 1 1/2" X 29/32" THICK (610773)		
		H) USE WITH DRIVE AXLE WHEEL / WITH "TRUCK MOUNT" 33MM NUT (611189)		
		J) USE WITH FRONT & TAG AXLE WHEEL / WITH "TRUCK MOUNT" 33MM NUT (611189)		
		K) WITH DRIVE AXLE HHEEL WITH "BUS MOUNT" HUB PILOT 1 1/2" NUT		
		L) USE WITH 651064 RUBBER HOLDER		
		M) USE WITH 650178 RUBBER HOLDER		
		O) THIS WHEEL USE ONLY NUT # N43475 OR N43476		
		S) USE WITH SUPER SINGLE TIRE (650447)		

	Date:07/2024	PAGE:FM-00WS-00
WEATHERSTRIP, SEAL & RUBBER		

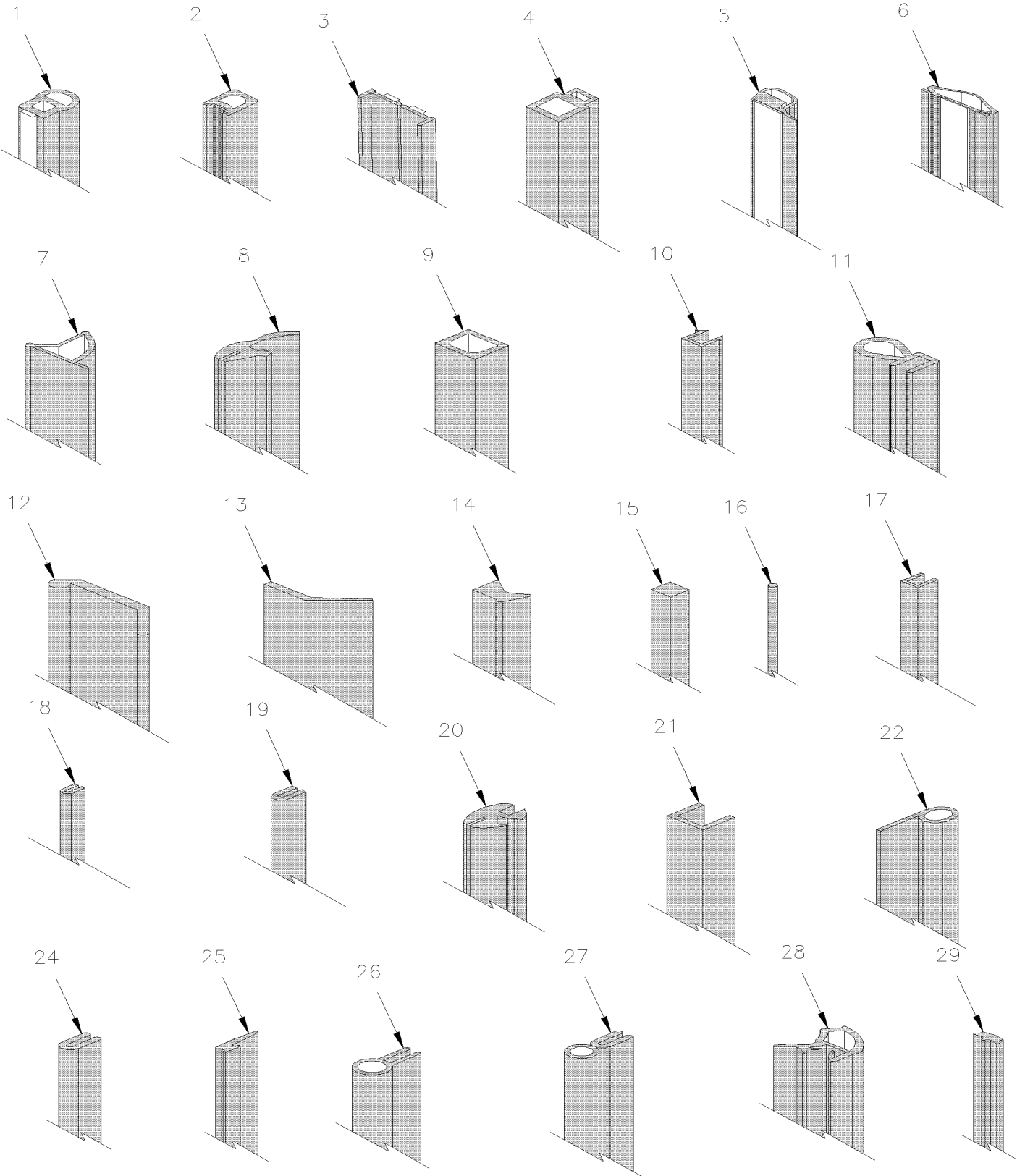

	Date:07/2024	PAGE:FM-00WS-00
WEATHERSTRIP, SEAL & RUBBER		

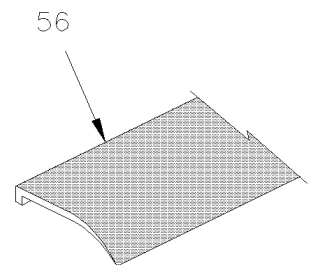
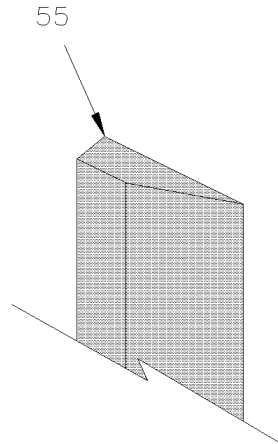
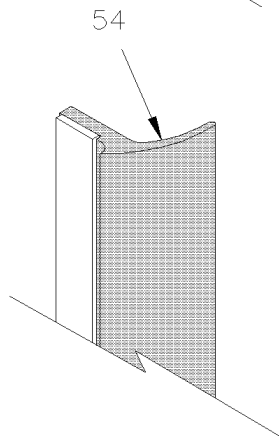
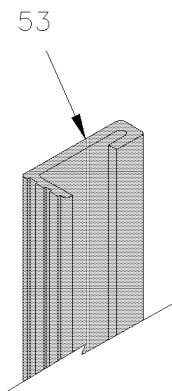
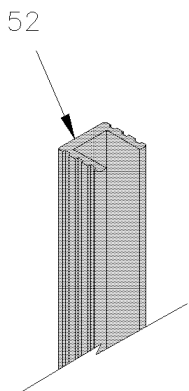
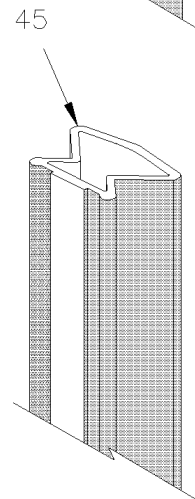
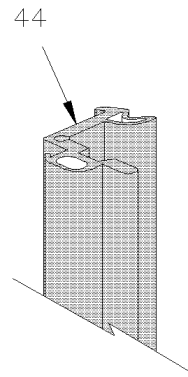
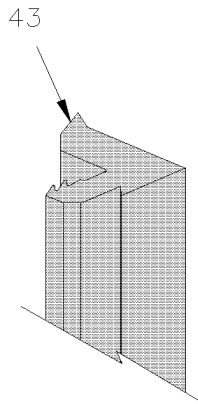
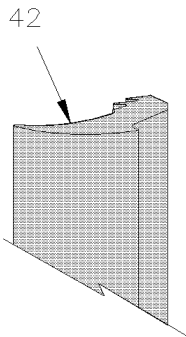
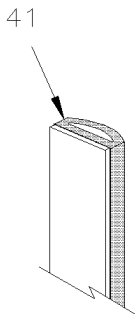
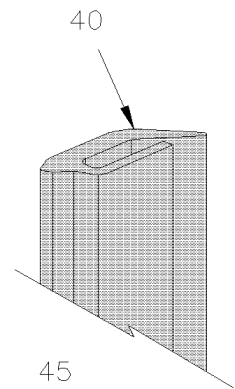
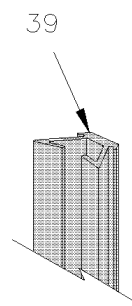
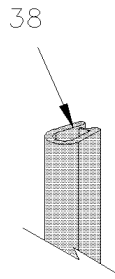
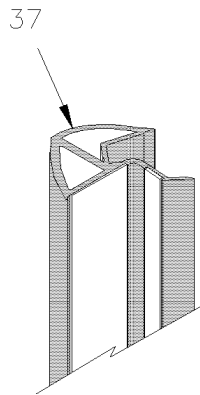
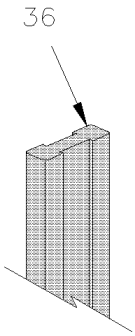
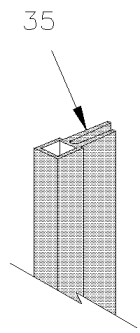
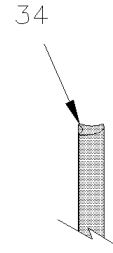
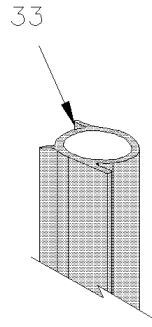
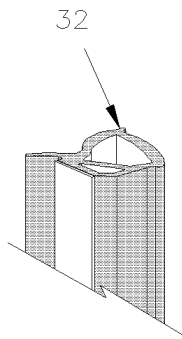
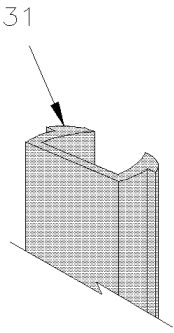
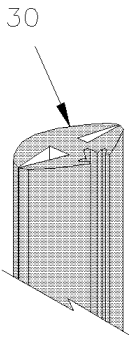

	Date:07/2024	PAGE:FM-00WS-00
WEATHERSTRIP, SEAL & RUBBER		

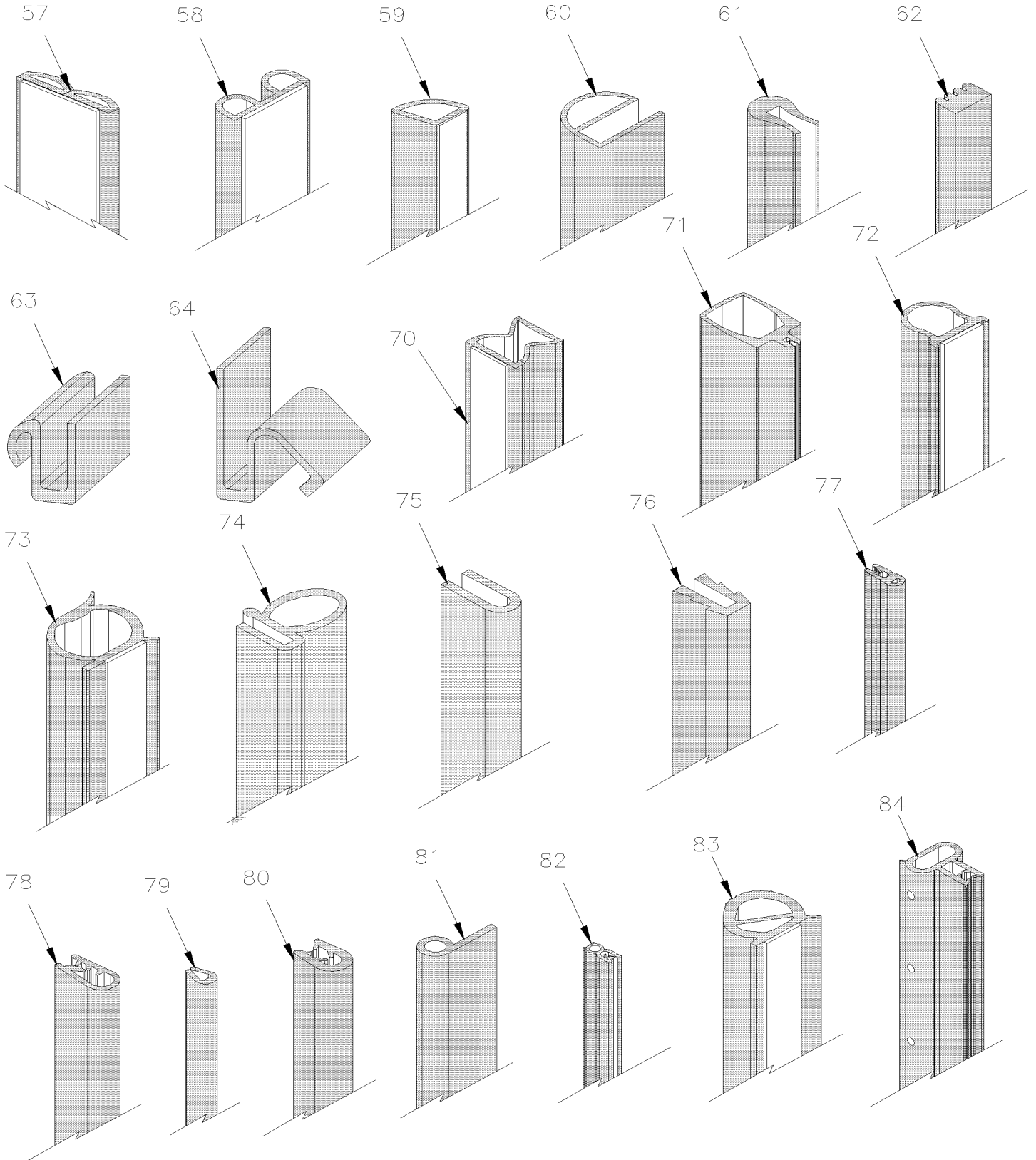

Date:07/2024

PAGE:FM-00WS-00

WEATHERSTRIP, SEAL & RUBBER

Item#	Part	Description	QTY	Notes
1	480154	WEATHERSTRIP RUBBER / ADH / RAW MATERIAL	AR	
1	483941	WEATHERSTRIP RUBBER / ADH / RAW MATERIAL	AR	
1	485610	WEATHERSTRIP RUBBER / ADH / RAW MATERIAL	AR	
1	481137	. WEATHERSTRIP / W/38" BAGGAGE DOORS	1	
1	485629	. WEATHERSTRIP / W/38" BAGGAGE DOORS	1	
1	482462	. WEATHERSTRIP / W/45" BAGGAGE DOORS	1	
1	485630	. WEATHERSTRIP / W/45" BAGGAGE DOORS	1	
1	483692	. WEATHERSTRIP / W/45" HINGE BAGGAGE DOOR	1	
1	485633	. WEATHERSTRIP / W/45" HINGE BAGGAGE DOOR	1	
1	481033	. WEATHERSTRIP / W/53" BAGGAGE DOORS	1	
1	485635	. WEATHERSTRIP / W/53" BAGGAGE DOORS	1	
1	483462	. WEATHERSTRIP / W/53" HINGE BAGGAGE DOOR	1	
1	485632	. WEATHERSTRIP / W/53" HINGE BAGGAGE DOOR	1	
1	481988	. WEATHERSTRIP / W/60" BAGGAGE DOORS	1	
1	485628	. WEATHERSTRIP / W/60" BAGGAGE DOORS	1	
1	482330	. WEATHERSTRIP / W/60" HINGE BAGGAGE DOOR	1	
1	485631	. WEATHERSTRIP / W/60" HINGE BAGGAGE DOOR	1	
1	320684	. WEATHERSTRIP RUBBER SEAL ASSY	1	
. NS	485610	. WEATHERSTRIP RUBBER / ADH / RAW MATERIAL	AR	
2	506275	WEATHERSTRIP RUBBER EPDM CC EXTRUSION / RAW MATERIAL	AR	
2	280152	WEATHERSTRIP RUBBER EPDM CC EXTRUSION / RAW MATERIAL	AR	
2	481163	. WEATHERSTRIP / EVAPORATOR DOOR	1	
2	482096	. WEATHERSTRIP / EVAPORATOR DOOR	1	
2	482099	. WEATHERSTRIP / CONDENSOR DOOR	1	
2	480009	. WEATHERSTRIP / CONDENSOR DOOR	1	
2	481157	. WEATHERSTRIP / CONDENSOR DOOR	1	
2	481169	. WEATHERSTRIP / ENTRANCE DOOR	1	
2	481181	. WEATHERSTRIP / ENTRANCE DOOR / MTH 80"	1	
2	481217	. WEATHERSTRIP / ENTRANCE DOOR / MTH 83"	1	
2	481220	. WEATHERSTRIP / ENTRANCE DOOR / MTH 86"	1	
2	481174	. WEATHERSTRIP / FRONT COMPARTMENT DOORS	1	
2	481177	. WEATHERSTRIP / FRONT COMPARTMENT DOORS / MTH 80"	1	
2	481215	. WEATHERSTRIP / FRONT COMPARTMENT DOORS / MTH 83"	1	
2	481224	. WEATHERSTRIP / FRONT COMPARTMENT DOORS / MTH 86"	1	
2	482024	. WEATHERSTRIP / REAR SERVICE DOOR	1	
3	285488	LATERAL EXTRUSION	AR	
3	289558	LATERAL EXTRUSION 31MM x 1203MM	AR	
4	506243	RUBBER Ex CC NEO 5/8"x15/16"	AR	
5	293281	RUBBER SEAL EXTRUSION / ADHESIVE / LOWER WINDOW	AR	
6	Call order desk	RUBBER SEAL EXTRUSION / ADHESIVE / RAW MATERIAL	AR	P
6	293250	. RUBBER SEAL 1292MM / EACH WINDOW	1	
6	293135	. RUBBER SEAL 1315MM / W/83"	1	

Date:07/2024

PAGE:FM-00WS-00

WEATHERSTRIP, SEAL & RUBBER

Item#	Part	Description	QTY	Notes
6	293136	. RUBBER SEAL 1391MM W/86" & 89"	1	
6	293251	. RUBBER SEAL 1368MM / 86"	1	
6	293741	. RUBBER SEAL 255MM / 86"	1	
6	293743	. RUBBER SEAL 1410MM / 86"	1	
7	292418	RUBBER SEAL EXTRUSION / ADHESIVE / RAW MATERIAL	AR	
7	292956	. WINDOW SEAL / 1083MM X 760MM	1	
7	292918	. WINDOW SEAL / 1083MM X 1613MM	1	
7	292957	. WINDOW SEAL / 1083MM X 1174MM	1	
7	292959	. WINDOW SEAL / 1083MM X 2194MM	1	
7	292289	. WINDOW SEAL / 1091MM X 598MM	1	
7	292444	. WINDOW SEAL / 1091MM X 768MM	1	
7	292288	. WINDOW SEAL / 1091MM X 904MM	1	
7	292546	. WINDOW SEAL / 1091MM X 1182MM	1	
7	292429	. WINDOW SEAL / 1091MM X 1220MM	1	
7	292279	. WINDOW SEAL / 1091MM X 1622MM	1	
7	292781	. WINDOW SEAL / 1091MM X 2202MM	1	
7	293927	. WINDOW SEAL / WITH OPEN TYPE ONLY 1249MM X 1219MM	1	
7	292958	. WINDOW SEAL / TRAPEZOIDAL LH 1822MM X 896MM	1	
7	297215	. WINDOW SEAL / TRAPEZOIDAL LH / W/SLIDE-OUT 1159MM X 965MM	1	
7	297105	. WINDOW SEAL / TRAPEZOIDAL LH 1826MM X 900MM LDV	1	
7	292919	. WINDOW SEAL / TRAPEZOIDAL RH 1822MM X 896MM	1	
7	292469	. WINDOW SEAL / 1830MM X 904MM	1	
7	292430	. WINDOW SEAL / 1884MM X 1293MM	1	
7	285391	. SEAL RUBBER / WITH SMALL CONDENSOR DOOR / 1140MM X 130MM	1	
7	483555	. WEATHERSTRIP / EVAPORATOR DOOR	1	
7	284715	. WEATHERSTRIP / ENTRANCE DOOR / MTH 83"	1	
7	284716	. WEATHERSTRIP / ENTRANCE DOOR / MTH 86" WINDOW SEAL / TRAPEZOIDAL LH /	1	
7	284713	. WEATHERSTRIP / ENTRANCE DOOR	1	
7	297192	. SEAL RUBBER L.H. ONE PIECE W/SLIDE OUT	1	
7	297193	. SEAL RUBBER L.H. ONE PIECE W/OUT SLIDE OUT	1	
7	297194	. SEAL RUBBER R.H. ONE PIECE W/OUT SLIDE OUT	1	
7	297195	. SEAL RUBBER FRONT SLIDE OUT 4397MM	1	
7	297196	. SEAL RUBBER REAR LARGE SLIDE OUT 3280MM	1	
7	297197	. SEAL RUBBER REAR SMALL SLIDE OUT 2264MM	1	
7	297186	. SEAL RUBBER 1244MM	1	
7	297185	. SEAL RUBBER 2288MM	1	
7	297184	. SEAL RUBBER 3303MM	1	
7	297183	. SEAL RUBBER 4410MM	1	
7	297208	. SEAL RUBBER FRONT SLIDE OUT 2822MM	1	
7	297209	. SEAL RUBBER FRONT SLIDE OUT 3839MM	1	
7	297226	. WINDOW SEAL / 1190MM X 504MM	1	
7	297232	. WINDOW SEAL / 1190MM X 1012.4MM	1	

Date:07/2024

PAGE:FM-00WS-00

WEATHERSTRIP, SEAL & RUBBER

Item#	Part	Description	QTY	Notes
7	293979	. WINDOW SEAL / 1531MM X 1619MM LDV	1	
7	293987	. WINDOW SEAL / 1531MM X 1528MM LDV	1	
7	293991	. WINDOW SEAL / 1531MM X 858.4MM LDV	1	
7	293984	. WINDOW SEAL / 1531MM X 597MM LDV	1	
8	460066	RUBBER EXTRUSION / FENDER / GREY S.L.	AR	
9	506298	RUBBER EXTRUSION CC NEO 3/4" X 5/8" / C.T.L.	AR	
9	380634	. RUBBER EXTRUSION ASSY 11 3/8" X 36 1/4"	1	
9	381206	. RUBBER EXTRUSION ASSY 352MM X 570MM	1	
10	506254	RUBBER EXTRUSION NEO / GLASS FILLER / B / C.T.L.	AR	
10	506038	RUBBER EXTRUSION NEO / GLASS FILLER / GREY / C.T.L.	AR	
11	504675	RUBBER EXTRUSION TRIM SEAL / GRIP .040/.070 / 5/8" HOLLOW BULB C.T.L.	AR	
11	N26114	RUBBER EXTRUSION TRIM SEAL / GRIP .040/.070 / 5/8" HOLLOW BULB C.T.L.	AR	
11	5061011	RUBBER EXTRUSION TRIM SEAL / GRIP .090/.120 / 5/8" HOLLOW BULB C.T.L.	AR	
12	506403	RUBBER EXTRUSION / EPDM / 1 1/4" WIDE / C.T.L.	AR	
12	481294	. RUBBER EXTRUSION / EPDM / 1 1/4" WIDE 39 5/8	1	
12	506504	RUBBER EXTRUSION / SBR / 1 1/2" WIDE / C.T.L.	AR	
12	451637	. RUBBER EXTRUSION / SBR / 1 1/2" WIDE X 890M	1	
13	506866	FLAP SEAL 3/4" x 7/8" / PVC / C.T.L. / RAW MATERIAL	AR	
13	286235	. FLAP SEAL 3/4" x 7/8" / PVC / 335MM	1	
13	288063	. FLAP SEAL / W/FLOCKING 37.6MM x 335MM	1	
13	292277	. FLAP SEAL / W/FLOCKING 25MM x 312MM	1	
14	506032	RUBBER EXTRUSION CC NEO 7/8" X 11/16" / C.T.L.	AR	
15	506502	RUBBER EXTRUSION CC NEO 3/8" X 3/8" X 50' / C.T.L.	AR	
16	506324	RUBBER EXTRUSION NEO 1/8" O.D. / C.T.L.	AR	
16	506066	CORD, RUBBER EXTRUSION NEO 7/16" O.D. / C.T.L.	AR	
17	506025	RUBBER CHANNEL / 1/18" x 5/16" INT "U" SHAPE / SQUARE C.T.L.	AR	
17	371289	. RUBBER CHANNEL / 1/18" x 5/16" INT X 7"	1	
17	380892	. RUBBER CHANNEL / 1/18" x 5/16" INT X 292MM	1	
17	380891	. RUBBER CHANNEL / 1/18" x 5/16" INT X 460MM	1	
17	490417	. RUBBER CHANNEL / 1/18" x 5/16" INT X 58"	1	
17	371289	. RUBBER CHANNEL / 1/18" x 5/16" INT X 7"	1	
17	380891	. RUBBER CHANNEL / 1/18" x 5/16" INT X 460MM	1	
17	380892	. RUBBER CHANNEL / 1/18" x 5/16" INT X 292MM	1	
17	490417	. RUBBER CHANNEL / 1/18" x 5/16" INT X 58"	1	
18	506338	RUBBER CHANNEL / 1/16" x 1/4" INT "U" SHAPE / ROUND C.T.L.	AR	
18	55011505	RUBBER CHANNEL / 1/16" x 3/8" INT "U" SHAPE / ROUND C.T.L.	AR	
19	506337	RUBBER CHANNEL / 3/32" x 11/32" INT "U" SHAPE / ROUND C.T.L.	AR	
20	506325	RUBBER GLASS CHANNEL ASSY W/LOCKING STRIP / 7/8" X 5/8" / (PRÉVOST XL)	AR	
20	506069	RUBBER GLASS CHANNEL ASSY W/LOCKING STRIP / 5/8" X 9/16"	AR	
21	506783	RUBBER CHANNEL / 15/32" x 1/2" INT "U" SHAPE / SQUARE C.T.L.	AR	
21	N76252	RUBBER CHANNEL / "U" SHAPE	AR	
22	506063	RUBBER EXTRUSION SBR 1 3/16" X 9/16" O.D. X 1 / C.T.L.	AR	

Date:07/2024

PAGE:FM-00WS-00

WEATHERSTRIP, SEAL & RUBBER

Item#	Part	Description	QTY	Notes
24	5060120	GROMMET EDGING ADHESIVE .036-.062	AR	
25	506024	RUBBER EXTRUSION CHANNEL, GREY	AR	
25	291297	RUBBER EXTRUSION CHANNEL 36"	AR	
25	790329	RUBBER FLAP SEAL	AR	
26	506260	RUBBER EXTRUSION NEO / 1/2" HOLLOW BULB C.T.L.	AR	
27	506302	RUBBER EXTRUSION TRIM SEAL / GRIP .024 / 7/16" HOLLOW BULB C.T.L.	AR	
27	R037112	RUBBER EXTRUSION TRIM SEAL / GRIP .024 voir spec	1	
28	506410	RUBBER EXTRUSION SEAL / GRIP .062 X 100' / RAW MATERIAL	AR	
28	410395	. RUBBER EXTRUSION SEAL / GRIP .062 X 3140MM	1	
28	410605	. RUBBER EXTRUSION SEAL / GRIP .062 X 3140MM	1	
28	482051	. RUBBER EXTRUSION SEAL / GRIP .062 X 20'	1	
29	293059	STRIP, LOCKING / S.L.	AR	
30	293053	RUBBER EXTRUSION ASSY / LOWER WINDSHIELD	AR	
. NS	293059	. STRIP, LOCKING / S.L.	13	
30	293055	RUBBER EXTRUSION ASSY / SINGLE & LUCITE	AR	
. NS	293059	. STRIP, LOCKING / S.L.	13	
30	293054	RUBBER EXTRUSION ASSY / UPPER WINDSHIELD	AR	
30	293056	RUBBER EXTRUSION ASSY	AR	
31	290244	MOULDING, WINDOW	AR	
32	283336	RUBBER SEAL EXTRUSION / ADHESIVE / 120METER / RAW MATERIAL	AR	
32	283186	. RUBBER SEAL EXTRUSION / ADHESIVE / 20' / RAW MATERIAL SERVICE	1	
32	283875	. RUBBER SEAL EXTRUSION / ADHESIVE / 20' / RAW MATERIAL SERVICE	1	
32	285539	. RUBBER SEAL EXTRUSION / EVAPORATOR DOOR / 4390MM	1	
32	285540	. RUBBER SEAL EXTRUSION / FRONT JCT DOOR / 3300MM	1	
32	285465	. RUBBER SEAL EXTRUSION 2900MM	1	
32	285392	. RUBBER SEAL EXTRUSION / COMPRESSOR DOOR / 2900MM	1	
32	490766	. RUBBER SEAL EXTRUSION / BACK-UP CAMERA / 281MM X 167.5MM	1	
32	284754	. RUBBER SEAL EXTRUSION / REAR SERVICE DOOR / 1095MM X 515MM	1	
32	284704	. RUBBER SEAL 1352MM X 1115MM	1	
33	285486	RUBBER SEAL EXTRUSION / ADHESIVE / RAW MATERIAL / DOOR SEAL	AR	
33	287505	RUBBER SEAL EXTRUSION / ADHESIVE / RAW MATERIAL / DOOR SEAL	AR	
33	289944	RUBBER SEAL EXTRUSION / ADHESIVE / RAW MATERIAL	AR	
33	2800134	RUBBER SEAL EXTRUSION / ADHESIVE / RAW MATERIAL / DOOR SEAL	AR	
33	285500	. RUBBER SEAL EXTRUSION / 1152MM X 1121MM	1	
33	287490	. RUBBER SEAL EXTRUSION / 1152MM X 1121MM	1	
33	288902	. RUBBER SEAL EXTRUSION / 1152MM X 1121MM	1	
33	285621	. RUBBER SEAL EXTRUSION / REAR SERVICE DOOR / 1095MM X 515MM	1	
33	287507	. RUBBER SEAL EXTRUSION / REAR SERVICE DOOR / 1095MM X 515MM	1	
33	288912	. RUBBER SEAL EXTRUSION / REAR SERVICE DOOR / 1095MM X 515MM	1	
33	285778	. RUBBER SEAL EXTRUSION / EVAPORATOR DOOR / 1146MM X 1115MM	1	
33	289934	. RUBBER SEAL EXTRUSION / EVAPORATOR DOOR / 1146MM X 1115MM	1	
33	288917	. RUBBER SEAL EXTRUSION / ENTRANCE DOOR MTH-83"	1	

Date:07/2024

PAGE:FM-00WS-00

WEATHERSTRIP, SEAL & RUBBER

Item#	Part	Description	QTY	Notes
33	285684	. RUBBER SEAL EXTRUSION / ACCESS DOOR / 405MM X 501MM	1	
33	289933	. RUBBER SEAL EXTRUSION / ACCESS DOOR / 405MM X 501MM	1	
33	288905	. RUBBER SEAL EXTRUSION / ACCESS DOOR / 405MM X 501MM	1	
33	285627	. RUBBER SEAL EXTRUSION / 1352MM X 1115MM	1	
33	287508	. RUBBER SEAL EXTRUSION / 1352MM X 1115MM	1	
33	288913	. RUBBER SEAL EXTRUSION / 1352MM X 1115MM	1	
33	288202	. RUBBER SEAL EXTRUSION 1821MM X 1111MM	1	
33	287509	. RUBBER SEAL EXTRUSION / 1821MM X 1111MM	1	
33	288903	. RUBBER SEAL EXTRUSION / 1821MM X 1111MM	1	
33	287240	. RUBBER SEAL EXTRUSION 1035MM X 840MM	1	
33	289936	. RUBBER SEAL EXTRUSION 1035MM X 840MM	1	
33	288908	. RUBBER SEAL EXTRUSION 1035MM X 840MM	1	
33	411132	. RUBBER SEAL EXTRUSION / SPARE WHEEL DOOR	1	
33	410132	. RUBBER SEAL EXTRUSION / SPARE WHEEL DOOR	1	
33	285891	. RUBBER SEAL EXTRUSION / SPARE WHEEL DOOR	1	
33	289935	. RUBBER SEAL EXTRUSION / SPARE WHEEL DOOR	1	
33	288907	. RUBBER SEAL EXTRUSION / SPARE WHEEL DOOR	1	
33	286539	. RUBBER SEAL EXTRUSION / W.C.L.ENTRANCE DOOR	1	
33	289940	. RUBBER SEAL EXTRUSION / W.C.L.ENTRANCE DOOR	1	
33	288941	. RUBBER SEAL EXTRUSION / W.C.L.ENTRANCE DOOR	1	
33	287978	. RUBBER SEAL EXTRUSION / W.C.L.ENTRANCE DOOR	1	
33	289937	. RUBBER SEAL EXTRUSION / W.C.L. ENTRANCE DOOR	1	
33	288909	. RUBBER SEAL EXTRUSION / W.C.L. ENTRANCE DOOR	1	
33	289461	. RUBBER SEAL EXTRUSION SPECIAL VIN 9-9624 / W.C.L. ENTRANCE DOOR	AR	
33	286141	. RUBBER SEAL EXTRUSION / REAR SERVICE DOOR	1	
33	289941	. RUBBER SEAL EXTRUSION / REAR SERVICE DOOR	1	
33	288942	. RUBBER SEAL EXTRUSION / REAR SERVICE DOOR	1	
33	286464	. RUBBER SEAL EXTRUSION / ENTRANCE DOOR	1	
33	287976	. RUBBER SEAL EXTRUSION / ENTRANCE DOOR	1	
33	287494	. RUBBER SEAL EXTRUSION / ENTRANCE DOOR	1	
33	288911	. RUBBER SEAL EXTRUSION / ENTRANCE DOOR	1	
33	286067	. RUBBER SEAL EXTRUSION / ENTRANCE DOOR MTH-83"	1	
33	287975	. RUBBER SEAL EXTRUSION / ENTRANCE DOOR MTH-83"	1	
33	289938	. RUBBER SEAL EXTRUSION / ENTRANCE DOOR MTH-83"	1	
33	288917	. RUBBER SEAL EXTRUSION / ENTRANCE DOOR MTH-83"	1	
33	286142	. RUBBER SEAL EXTRUSION / ENTRANCE DOOR MTH-86"	1	
33	287974	. RUBBER SEAL EXTRUSION / ENTRANCE DOOR MTH-86"	1	
33	289931	. RUBBER SEAL EXTRUSION / ENTRANCE DOOR MTH-86"	1	
33	288915	. RUBBER SEAL EXTRUSION / ENTRANCE DOOR MTH-86"	1	
33	287977	. RUBBER SEAL EXTRUSION / ENTRANCE DOOR MTH-89"	1	
33	289932	. RUBBER SEAL EXTRUSION / ENTRANCE DOOR MTH-89"	1	
33	288916	. RUBBER SEAL EXTRUSION / ENTRANCE DOOR MTH-89"	1	

Date:07/2024

PAGE:FM-00WS-00

WEATHERSTRIP, SEAL & RUBBER

Item#	Part	Description	QTY	Notes
33	286071	. RUBBER SEAL EXTRUSION / SERVICE DOOR	1	
33	287493	. RUBBER SEAL EXTRUSION / SERVICE DOOR	1	
33	288910	. RUBBER SEAL EXTRUSION / SERVICE DOOR	1	
33	286068	. RUBBER SEAL EXTRUSION / SERVICE DOOR MTH-83"	1	
33	289939	. RUBBER SEAL EXTRUSION / SERVICE DOOR MTH-83"	1	
33	288940	. RUBBER SEAL EXTRUSION / SERVICE DOOR MTH-83"	1	
33	286070	. RUBBER SEAL EXTRUSION / SERVICE DOOR MTH-86"	1	
33	289999	. RUBBER SEAL EXTRUSION / SERVICE DOOR MTH-86"	1	
33	288943	. RUBBER SEAL EXTRUSION / SERVICE DOOR MTH-86"	1	
33	286072	. RUBBER SEAL EXTRUSION / SERVICE DOOR MTH-89"	1	
33	289930	. RUBBER SEAL EXTRUSION / SERVICE DOOR MTH-89"	1	
33	288914	. RUBBER SEAL EXTRUSION / SERVICE DOOR MTH-89"	1	
33	460654	. RUBBER SEAL EXTRUSION / REAR FENDER W/SLIDE-OUT CURB	1	
33	288828	. RUBBER SEAL EXTRUSION / UPPER SLIDE-OUT / 4440MM	1	
33	288829	. RUBBER SEAL EXTRUSION / UPPER SLIDE-OUT / 3323MM	1	
33	288830	. RUBBER SEAL EXTRUSION / UPPER SLIDE-OUT / 2307MM	1	
33	280150	RUBBER SEAL EXTRUSION 2900MM	1	
33	289583	RUBBER SEAL EXTRUSION / FRONT DOOR / 2256MMx373MM	1	
33	289582	RUBBER SEAL EXTRUSION / REAR DOOR / 2252MMx374MM	1	
33	287060	RUBBER SEAL EXTRUSION / W/70" DOOR 1698MM x 800MM	1	
33	2800140	RUBBER SEAL EXTRUSION / W/70" DOOR 1698MM x 800MM	1	
33	289738	RUBBER SEAL EXTRUSION / W/70" DOOR 1688MM x 800MM	1	
34	790226	STRIP, LOCKING / S.L.	AR	
35	290213	RUBBER GLASS SEAL / GREY	AR	
36	480136	RUBBER HINGE EXTRUSION	AR	
36	2467448	RUBBER HINGE EXTRUSION 84"	AR	
36	R034924	RUBBER HINGE EXTRUSION 100 FEET	AR	
37	Call order desk	RUBBER SEAL EXTRUSION / ADHESIVE / PATTERN ONLY	AR	P
37	293488	. WINDOW SEAL / WITH OPEN TYPE ONLY / 1249MM X 1219MM	1	
37	293263	. WINDOW SEAL / WITH OPEN TYPE ONLY / 1249MM X 1219MM	1	
38	506783	RUBBER CHANNEL / 15/32" x 1/2" INT "U" SHAPE / SQUARE C.T.L.	AR	
38	509558	WEATHERSEAL SNAP-ON 1/8" / SINGLE LIP / WH / C.T.L.	AR	
38	509562	WEATHERSEAL SNAP-ON 1/8" / SINGLE LIP / WH / C.T.L.	AR	
38	380397	. WEATHERSEAL SNAP-ON 1/8" / 59"	1	
38	380629	. WEATHERSEAL SNAP-ON 1/8" / 16"	1	
38	380630	. WEATHERSEAL SNAP-ON 1/8" / 10 1/2"	1	
38	381460	. WEATHERSEAL SNAP-ON 1/8" / 4"	1	
39	506505	RUBBER EXTRUSION W/FELT 2400MM / RAW MATERIAL	AR	
39	291855	. FELT SLIDING 375MM	1	
39	293210	. FELT SLIDING 597MM	1	
39	291854	. FELT SLIDING 610MM	1	
39	286440	. FELT SLIDING 677MM	1	

Date:07/2024

PAGE:FM-00WS-00

WEATHERSTRIP, SEAL & RUBBER

Item#	Part	Description	QTY	Notes
39	293211	. FELT SLIDING 923MM	1	
39	286439	. FELT SLIDING 930MM	1	
40	460169	FENDER MOULDING RUBBER / RAW MATERIAL	AR	
40	460178	. FENDER MOULDING RUBBER 101 3/16"	1	
40	460179	. FENDER MOULDING RUBBER 152 11/16"	1	
41	475140	RUBBER SEAL EXTRUSION 13.0x5.5	AR	
41	N18813	RUBBER SEAL EXTRUSION 5/8"x1/2"	AR	
41	N44147	RUBBER SEAL EXTRUSION 3/8"x7/32"	AR	
42	Call order desk	LOCKING STRIP / W/TRERMO / RAW MATERIAL	AR	P
42	292265	. LOCKING STRIP 1005MM X 703MM / W/THERMOS	1	
42	292443	. LOCKING STRIP 1005MM X 703MM / W/THERMOS	1	
42	292264	. LOCKING STRIP 1005MM X 854MM / W/THERMOS	1	
42	292470	. LOCKING STRIP 1055MM X 845MM / W/THERMOS	1	
42	292495	. LOCKING STRIP 1055MM X 845MM / W/THERMOS	1	
42	292549	. LOCKING STRIP 1005MM X 1117MM / W/THERMOS	1	
42	292262	. LOCKING STRIP 1005MM X 1551MM / W/THERMOS	1	
42	292779	. LOCKING STRIP 1005MM X 2137MM / W/THERMOS	1	
43	292441	. LOCKING STRIP 1005MM X 703MM / W/SINGLE	1	
43	292548	. LOCKING STRIP 1005MM X 1117MM / W/SINGLE	1	
43	292261	. LOCKING STRIP 1005MM X 1551MM / W/SINGLE	1	
43	292783	. LOCKING STRIP 1005MM X 2137MM / W/SINGLE	1	
44	Call order desk	RUBBER EXTERIOR WINDOW / RAW MATERIAL	AR	P
44	290054	RUBBER EXTERIOR WINDOW / RAW MATERIAL	AR	
44	292336	. EXTERIOR GLASS SEAL 493MM / VERTICAL	1	
44	292337	. EXTERIOR GLASS SEAL 520MM / HORIZONTAL	1	
44	292440	. EXTERIOR GLASS SEAL 692MM / HORIZONTAL	1	
44	292338	. EXTERIOR GLASS SEAL 829MM / HORIZONTAL	1	
44	292339	. EXTERIOR GLASS SEAL 997MM / VERTICAL	1	
44	292497	. EXTERIOR GLASS SEAL 1046MM / HORIZONTAL	1	
44	292500	. EXTERIOR GLASS SEAL 1046MM / HORIZONTAL	1	
44	292499	. EXTERIOR GLASS SEAL 1052MM / HORIZONTAL	1	
44	292496	. EXTERIOR GLASS SEAL 1052MM / HORIZONTAL	1	
44	292547	. EXTERIOR GLASS SEAL 1109MM / HORIZONTAL	1	
44	292340	. EXTERIOR GLASS SEAL 1553MM / HORIZONTAL	1	
44	292498	. EXTERIOR GLASS SEAL 1693MM / HORIZONTAL	1	
44	292501	. EXTERIOR GLASS SEAL 1693MM / HORIZONTAL	1	
44	292780	. EXTERIOR GLASS SEAL 2138MM / HORIZONTAL	1	
45	292838	SEAL RUBBER / PATTERN ONLY / RAW MATERIAL	AR	
45	296972	SEAL RUBBER / PATTERN ONLY / RAW MATERIAL	AR	
45	297187	. SEAL RUBBER 971MM	1	
45	297189	. SEAL RUBBER 1000MM	1	
45	292946	. SEAL RUBBER 1125MM	1	

Date:07/2024

PAGE:FM-00WS-00

WEATHERSTRIP, SEAL & RUBBER

Item#	Part	Description	QTY	Notes
45	298923	. SEAL RUBBER 1125MM	1	
45	297188	. SEAL RUBBER 1141MM	1	
45	297150	. SEAL RUBBER 1190MM	1	
45	297159	. SEAL RUBBER 1190MM	1	
45	297158	. SEAL RUBBER 1236MM	1	
45	297122	. SEAL RUBBER 1236MM	1	
45	297186	. SEAL RUBBER 1244MM	1	
45	297163	. SEAL RUBBER 1270MM	1	
45	297162	. SEAL RUBBER 1286MM	1	
45	297151	. SEAL RUBBER 1860MM	1	
45	297160	. SEAL RUBBER 1860MM	1	
52	361407	PLAS EX VINYL-5067 102"	AR	
52	362109	. RUBBER COVERING 215MM	1	
53	362513	PLAS EX VINYL-6769 120"	AR	
53	362417	. COVERING RUBBER / R.H. 240.4MM	1	
53	362485	. COVERING RUBBER / L.H. 240.4MM	1	
54	690416	RUBBER EXTRUSION / RAW MATERIAL	AR	
54	476190	RUBBER EXTRUSION / RAW MATERIAL	AR	
54	470095	RUBBER EXTRUSION / RAW MATERIAL	AR	
55	472512	WEATHERSTRIP C.T.L. / RAW MATERIAL	AR	
55	472527	. WEATHERSTRIP 37 1/4" / FRAME & WINDOW / UPPER	1	
56	283786	SEAL RUBBER EXTRUSION EPDM / S.L. / RAW MATERIAL	AR	
56	287413	SEAL RUBBER EXTRUSION EPDM / S.L. / RAW MATERIAL	AR	
56	283794	. SEAL RUBBER EXTRUSION EPDM 100MM	1	
56	280153	. SEAL RUBBER EXTRUSION EPDM 100MM	1	
56	283795	. SEAL RUBBER EXTRUSION EPDM 123MM	1	
56	280154	. SEAL RUBBER EXTRUSION EPDM 123MM	1	
56	283803	. SEAL RUBBER EXTRUSION EPDM 270MM	1	
56	280145	. SEAL RUBBER EXTRUSION EPDM 270MM	1	
56	283796	. SEAL RUBBER EXTRUSION EPDM 373MM	1	
56	280155	. SEAL RUBBER EXTRUSION EPDM 373MM	1	
56	283797	. SEAL RUBBER EXTRUSION EPDM 451MM	1	
56	280156	. SEAL RUBBER EXTRUSION EPDM 451MM	1	
56	283798	. SEAL RUBBER EXTRUSION EPDM 575MM	1	
56	280157	. SEAL RUBBER EXTRUSION EPDM 575MM	1	
56	490646	. SEAL RUBBER EXTRUSION EPDM 910MM	1	
56	490140	. SEAL RUBBER EXTRUSION EPDM 910MM	1	
56	460447	. SEAL RUBBER EXTRUSION EPDM 1470MM	1	
56	460076	. SEAL RUBBER EXTRUSION EPDM 1470MM	1	
56	460336	. SEAL RUBBER EXTRUSION EPDM 2100MM	1	
56	460090	. SEAL RUBBER EXTRUSION EPDM 2100MM	1	
57	N35550	RUBBER SEAL EXTRUSION / DOUBLE SHAPE	AR	

		Date:07/2024	PAGE:FM-00WS-00
WEATHERSTRIP, SEAL & RUBBER			

Item#	Part	Description	QTY	Notes
58	N39069	SEAL RUBBER EXTRUSION EPDM	AR	
59	N17603	SEAL RUBBER EXTRUSION EPDM S.L.	AR	
60	N41651	SEAL	AR	
61	G5011565	SEAL	AR	
62	N44148	SEAL	AR	
63	472035	SEAL RUBBER 250' LG S.L.	AR	
63	472580	. SEAL, RUBBER 40' LG	1	
64	472453	RUBBER GASKET 250' LG S.L.	AR	
64	472496	. RUBBER GASKET 40' LG	1	
64	470059	RUBBER GASKET 333' LG S.L.	AR	
65	N67525	SEAL	1	
70	294007	RUBBER SEAL EXTRUSION / ADHESIVE / RAW MATERIAL	AR	
70	297236	. WINDOW SEAL / 1083MM X 760MM	1	
70	297235	. WINDOW SEAL / 1083MM X 1613MM	1	
70	297234	. WINDOW SEAL / 1083MM X 1174MM	1	
70	290041	. WINDOW SEAL / 1083MM X 2194MM	1	
70	290014	. WINDOW SEAL / 1091MM X 598MM	1	
70	290009	. WINDOW SEAL / 1091MM X 768MM	1	
70	290017	. WINDOW SEAL / 1091MM X 904MM	1	
70	290016	. WINDOW SEAL / 1091MM X 1182MM	1	
70	290013	. WINDOW SEAL / 1091MM X 1220MM	1	
70	290005	. WINDOW SEAL / 1091MM X 1622MM	1	
70	290036	. WINDOW SEAL / 1091MM X 2202MM	1	
70	290060	. WINDOW SEAL / WITH OPEN TYPE ONLY 1249MM X 1219MM	1	
70	290042	. WINDOW SEAL / TRAPEZOIDAL LH 1822MM X 896MM	1	
70	290020	. WINDOW SEAL / TRAPEZOIDAL LH 1826MM X 900MM LDV	1	
70	290035	. WINDOW SEAL / TRAPEZOIDAL LH / W/SLIDE-OUT 1159MM X 965MM	1	
70	297237	. WINDOW SEAL / TRAPEZOIDAL RH 1822MM X 896MM	1	
70	290004	. WINDOW SEAL / 1830MM X 904MM	1	
70	290015	. WINDOW SEAL / 1884MM X 1293MM	1	
70	280147	. SEAL RUBBER / WITH SMALL CONDENSOR DOOR / 1140MM X 130MM	1	
70	290030	. SEAL RUBBER L.H. ONE PIECE W/SLIDE OUT	1	
70	290028	. SEAL RUBBER L.H. ONE PIECE W/OUT SLIDE OUT	1	
70	290031	. SEAL RUBBER R.H. ONE PIECE W/OUT SLIDE OUT	1	
70	290032	. SEAL RUBBER FRONT SLIDE OUT 4397MM	1	
70	290033	. SEAL RUBBER REAR LARGE SLIDE OUT 3280MM	1	
70	290034	. SEAL RUBBER REAR SMALL SLIDE OUT 2264MM	1	
70	290049	. SEAL RUBBER FRONT SLIDE OUT 2822MM	1	
70	290050	. SEAL RUBBER FRONT SLIDE OUT 3839MM	1	
70	290051	. WINDOW SEAL / 1190MM X 504MM	1	
70	290052	. WINDOW SEAL / 1190MM X 1012.4MM	1	

Date:07/2024

PAGE:FM-00WS-00

WEATHERSTRIP, SEAL & RUBBER

Item#	Part	Description	QTY	Notes
70	290044	. WINDOW SEAL / 1531MM X 1619MM LDV	1	
70	290053	. WINDOW SEAL / 1531MM X 1528MM LDV	1	
70	290048	. WINDOW SEAL / 1531MM X 858.4MM LDV	1	
70	290046	. WINDOW SEAL / 1531MM X 597MM LDV	1	
71	289994	RUBBER SEAL / RAW MATERIAL / DOOR SEAL	1	
71	289584	. RUBBER SEAL CENTER / REAR DOOR 2252MM	1	
71	289581	. RUBBER SEAL CENTER / FRONT DOOR 2252MM	1	
71	287411	. RUBBER SEAL EXTRUSION / 1880MM X 1171.5MM	1	
71	484125	. WEATHERSTRIP / EVAPORATOR DOOR	1	
71	287412	. WEATHERSTRIP / ENTRANCE DOOR	1	
71	287410	. WEATHERSTRIP / ENTRANCE DOOR / MTH 83"	1	
71	287408	. WEATHERSTRIP / ENTRANCE DOOR / MTH 86"	1	
72	5060103	RUBBER SEAL 6.56FT LONG	1	
73	2800134	RUBBER SEAL EXTRUSION / ADHESIVE / RAW MATERIAL / DOOR SEAL	1	
73	2800110	RUBBER SEAL EXTRUSION / UPPER SLIDE-OUT / 2865MM		
73	2800111	RUBBER SEAL EXTRUSION / UPPER SLIDE-OUT / 3881MM		
73	2800112	RUBBER SEAL EXTRUSION / UPPER SLIDE-OUT / 2307MM		
73	2800113	RUBBER SEAL EXTRUSION / UPPER SLIDE-OUT / 3323MM		
73	2800114	RUBBER SEAL EXTRUSION / UPPER SLIDE-OUT / 4440MM		
73	2800115	RUBBER SEAL EXTRUSION 5800MM		
73	2800116	RUBBER SEAL EXTRUSION / FRONT SERVICE DOOR		
73	2800117	WEATHERSTRIP / ENTRANCE DOOR / MTH 86"		
73	2800118	WEATHERSTRIP / ENTRANCE DOOR / MTH 80" / NEVER USED DOOR GLUE		
73	2800119	WEATHERSTRIP / ENTRANCE DOOR / MTH 83"		
73	2800120	RUBBER SEAL EXTRUSION / 1880MM X 1171.5MM		
73	2800121	WEATHERSTRIP / ENTRANCE DOOR		
73	2800122	RUBBER SEAL EXTRUSION / 1152MM X 1121MM		
73	2800123	RUBBER SEAL EXTRUSION / EVAPORATOR DOOR / 1146MM X 1115MM		
73	2800124	RUBBER SEAL EXTRUSION / SPARE WHEEL DOOR		
73	2800125	RUBBER SEAL EXTRUSION / SERVICE DOOR		
73	2800126	RUBBER SEAL EXTRUSION // ENTRANCE DOOR		
73	2800127	RUBBER SEAL EXTRUSION / REAR SERVICE DOOR / 1095MM X 515MM		
73	2800128	RUBBER SEAL EXTRUSION / SERVICE DOOR MTH-89"		
73	2800129	RUBBER SEAL EXTRUSION // ENTRANCE DOOR MTH-89"		
73	2800130	RUBBER SEAL EXTRUSION / W.C.L. DOOR		
73	2800131	RUBBER SEAL EXTRUSION / W/85" DOOR		
73	2800132	RUBBER SEAL EXTRUSION / REAR DOOR / 2252MMx374MM		
73	2800133	RUBBER SEAL EXTRUSION / FRONT DOOR / 2256MMx373MM		
73	2800140	RUBBER SEAL EXTRUSION / W/70" DOOR 1698MM x 800MM		
73	2800141	RUBBER SEAL EXTRUSION / 1821MM X 1111MM		
73	2800142	RUBBER SEAL EXTRUSION / 2033MM X 1171.5MM		
73	2800145	RUBBER SEAL EXTRUSION / 1974MM X 1111MM		

Date:07/2024

PAGE:FM-00WS-00

WEATHERSTRIP, SEAL & RUBBER

Item#	Part	Description	QTY	Notes
73	2800146	RUBBER SEAL EXTRUSION / W/60" DOOR		
73	2800192	RUBBER SEAL EXTRUSION // EVAPORATOR DOOR		
73	411271	RUBBER SEAL EXTRUSION // SPARE WHEEL DOOR		
73	460686	SEAL 1090MM		
73	460687	RUBBER SEAL EXTRUSION / REAR FENDER W/SLIDE-OUT CURB		
73	460688	RUBBER SEAL EXTRUSION / 1820MM		
73	484196	WEATHERSTRIP / WATER HEATER DOOR		
74	N64758	RUBBER SEAL EXTRUSION		
75	N67525	SEAL		
76	N20491	RUBBER SEAL EXTRUSION		
77	N75078	RUBBER SEAL EXTRUSION		
78	N31565	RUBBER SEAL EXTRUSION		
79	N75181	RUBBER SEAL EXTRUSION		
80	N75182	RUBBER SEAL EXTRUSION		
81	N78980	RUBBER SEAL EXTRUSION		
82	N30008	RUBBER SEAL EXTRUSION		
83	280430	RUBBER SEAL EXTRUSION	1	
83	280455	RUBBER SEAL EXTRUSION	1	
83	280051	RUBBER SEAL EXTRUSION / 1152MM X 1121MM	1	
83	280052	RUBBER SEAL EXTRUSION / EVAPORATOR DOOR / 1146MM X 1115MM	1	
83	280071	RUBBER SEAL EXTRUSION / 1821MM X 1111MM	1	
83	280072	RUBBER SEAL EXTRUSION / 1777MM X 1127MM	1	
83	280107	RUBBER SEAL EXTRUSION / UPPER SLIDE-OUT / 2865MM		
83	280108	RUBBER SEAL EXTRUSION / UPPER SLIDE-OUT / 3881MM		
83	280109	RUBBER SEAL EXTRUSION / UPPER SLIDE-OUT / 2307MM		
83	280110	RUBBER SEAL EXTRUSION / UPPER SLIDE-OUT / 3323MM		
83	280111	RUBBER SEAL EXTRUSION / UPPER SLIDE-OUT / 4440MM		
83	280112	RUBBER SEAL EXTRUSION 5800MM		
83	280261	RUBBER SEAL EXTRUSION / SPARE WHEEL DOOR		
83	280262	RUBBER SEAL EXTRUSION / FRONT SERVICE DOOR		
83	280263	RUBBER SEAL EXTRUSION / SERVICE DOOR		
83	280264	RUBBER SEAL EXTRUSION / ENTRANCE DOOR		
83	280265	RUBBER SEAL EXTRUSION / REAR SERVICE DOOR / 1095MM X 515MM		
83	280266	RUBBER SEAL EXTRUSION / SERVICE DOOR MTH-89"		
83	280267	RUBBER SEAL EXTRUSION // ENTRANCE DOOR MTH-89"		
83	280268	RUBBER SEAL EXTRUSION / REAR DOOR / 2252MMx374MM		
83	280269	RUBBER SEAL EXTRUSION / FRONT DOOR / 2256MMx373MM		
83	280071	RUBBER SEAL EXTRUSION / 1821MM X 1111MM		
83	280309	WEATHERSTRIP / ENTRANCE DOOR / MTH 86"		
83	280310	WEATHERSTRIP / ENTRANCE DOOR / MTH 80" / NEVER USED DOOR GLUE		
83	280311	WEATHERSTRIP / ENTRANCE DOOR / MTH 83"		
83	280312	SEAL RUBBER 1880MM X 1171.5MM		

		Date:07/2024	PAGE:FM-00WS-00
WEATHERSTRIP, SEAL & RUBBER			

Item#	Part	Description	QTY	Notes
83	280314	WEATHERSTRIP / ENTRANCE DOOR		
83	280317	RUBBER SEAL EXTRUSION - W.C.L. DOOR		
83	280320	RUBBER SEAL EXTRUSION / W/85" DOOR		
83	280321	RUBBER SEAL EXTRUSION / W/70" DOOR 1698MM x 800MM		
83	280329	SEAL RUBBER 2033MM X 1171.5MM		
83	280330	RUBBER SEAL EXTRUSION 2900MM		
83	280333	RUBBER SEAL EXTRUSION 1974MM X 1111MM		
83	280335	RUBBER SEAL EXTRUSION / W/60" DOOR		
83	280337	RUBBER SEAL EXTRUSION / ACCESS DOOR / 405MM X 501MM		
83	280339	RUBBER SEAL EXTRUSION 1035MM X 840MM		
83	280342	RUBBER SEAL EXTRUSION / W.C.L. ENTRANCE DOOR		
83	280343	RUBBER SEAL EXTRUSION / 1352MM X 1115MM		
83	280344	RUBBER SEAL EXTRUSION / ENTRANCE DOOR MTH-86"		
83	280345	RUBBER SEAL EXTRUSION / ENTRANCE DOOR MTH-83"		
83	280346	RUBBER SEAL EXTRUSION / SERVICE DOOR MTH-83"		
83	280347	RUBBER SEAL EXTRUSION / W.C.L.ENTRANCE DOOR		
83	280348	RUBBER SEAL EXTRUSION / REAR SERVICE DOOR		
83	280356	RUBBER SEAL EXTRUSION / SERVICE DOOR MTH-86"		
83	280359	RUBBER SEAL		
83	280360	WEATHERSTRIP / EVAPORATOR DOOR		
83	280364	WEATHERSTRIP / EVAPORATOR DOOR		
83	410030	RUBBER SEAL EXTRUSION / SPARE WHEEL DOOR		
83	460027	SEAL 1090MM		
83	460028	RUBBER SEAL EXTRUSION / REAR FENDER W/SLIDE-OUT CURB		
84	506303	RUBBER SEAL EXTRUSION		
85	506156	RUBBER SEAL EXTRUSION	1	
		P) CALL ORDER DESK FOR SPECIFIC APPLICATION (V.I.N.)		

	Date:07/2024	PAGE:FM-YOKE-00
YOKE - MISCELLANEOUS		

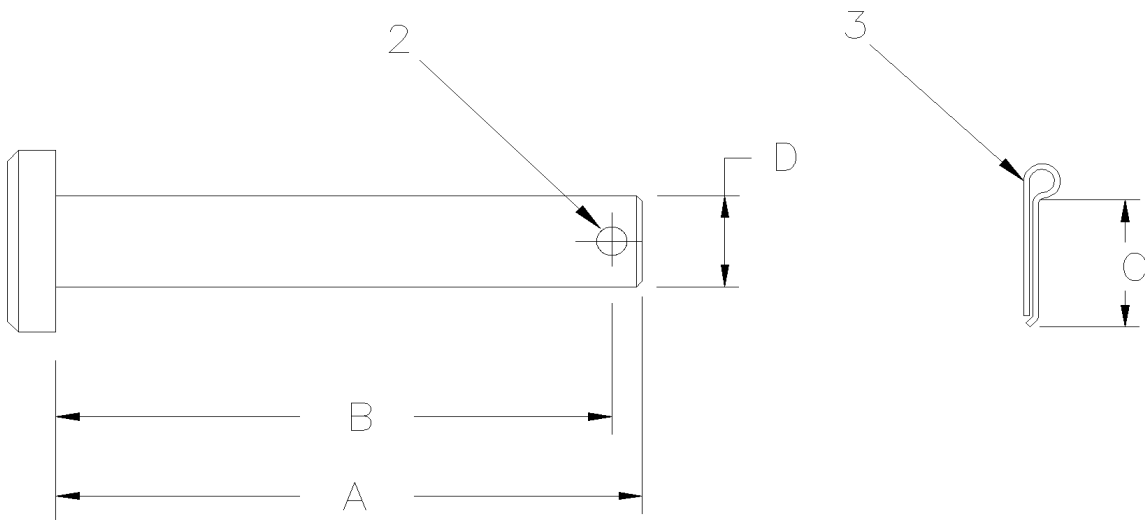
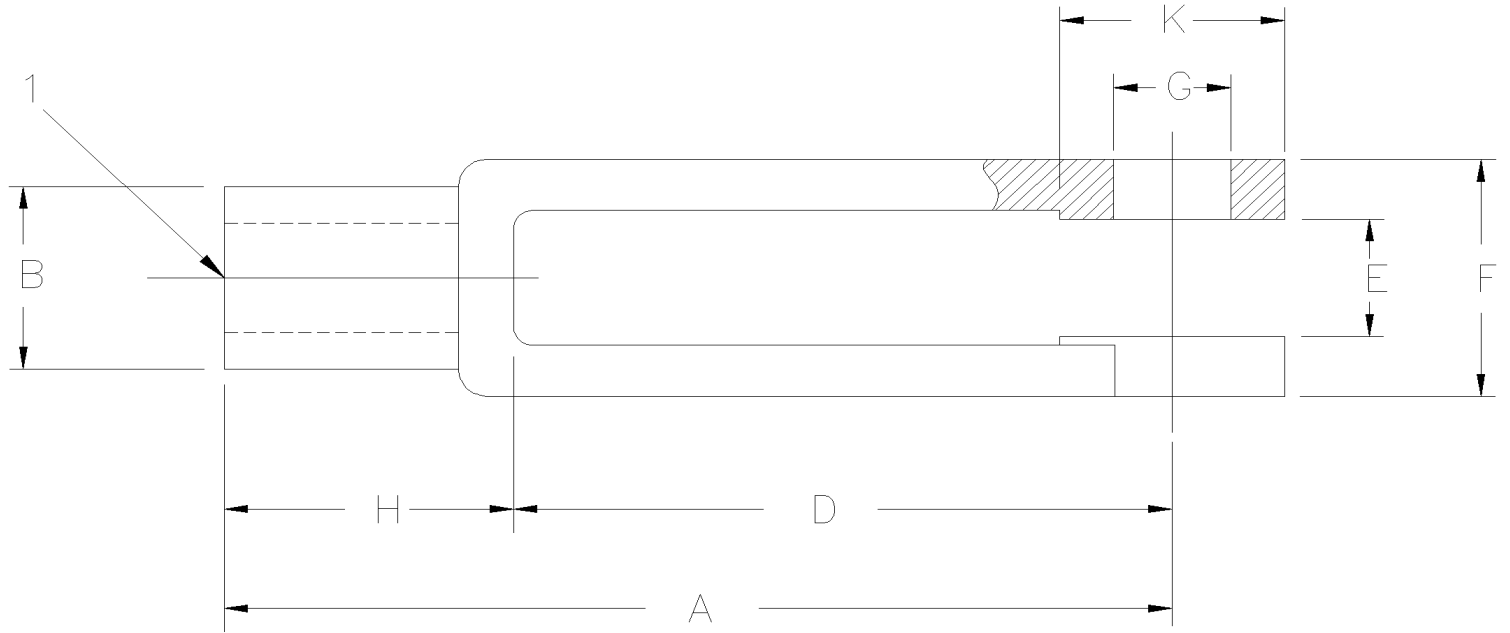

		Date:07/2024	PAGE:FM-YOKE-00
YOKE - MISCELLANEOUS			

Item#	Part	Description	QTY	Notes
1	N33866	YOKE #10-32x1 9/16 STL	1	
1	N30231	YOKE #10-32x1 9/16 FIB/NYL	1	
1	030698	YOKE 1/4-28x1 1/4x1/4Wx17/64	1	
1	502005	YOKE 1/4-28x1 1/4x1/4Wx3/16 assy w/pin	1	
1	502008	YOKE 7/16-20x2 7/8 C/Lx1/2x7/8 VOIR OP-3	1	
1	020362	YOKE 5/8-18x1 3/8 C/Lx3/4Wx5/8 CHROMATE	1	
1	640130	YOKE 5/8-18x1 3/8 C/Lx9/16Wx5/8 assy w/pin	1	
1	640129	YOKE 5/8-18x1 3/8 C/Lx9/16Wx1/2 assy w/pin	1	
1	621514	YOKE 5/8-18x1 3/8 C/Lx9/16Wx1/2	1	
1	N8887902	YOKE 5/8-18x1 3/8 C/Lx9/16Wx1/2	1	
1	020317	YOKE 1/2-20x1 15/16 C/Lx9/16Wx1/2 CHROMATE	1	
1	502009	YOKE 1/2-20x1 15/16 C/Lx9/16Wx1/2	1	
1	640036	YOKE 1/2-20x1 3/4 C/Lx9/16x5/8 I.D. assy w/pin	1	
1	020318	YOKE / OFFSET 1/2-20x2 C/Lx1/2Wx1/2 CHROMATE	1	
1	502016	YOKE / OFFSET 1/2-20x2 C/Lx1/2Wx1/2	1	
1	610956	YOKE, CLEVIS 1/2-20	1	
1	610872	YOKE, CLEVIS 5/8-18	1	
2	502023	PIN, CLEVIS 1/4 x 51/64	1	
2	502089	PIN, CLEVIS 1/4 x 29/32 BZC	1	
2	502173	PIN, CLEVIS 1/4x 1/2	1	
2	610929	PIN, CLEVIS 1/4 x 1.119	1	
2	502202	PIN, CLEVIS 5/16 x 9/16 BZC	1	
2	502024	PIN, CLEVIS 5/16 x 13/16 BZC	1	
2	502120	PIN, CLEVIS 5/16 x 7/8 BZC	1	
2	502125	PIN, CLEVIS 5/16 x 1 3/8 BZC	1	
2	502170	PIN, CLEVIS 5/16 x 1 5/8 SS	1	
2	502176	PIN, CLEVIS 5/16 x 2 19/32 BZC	1	
2	502127	PIN, CLEVIS 3/8x 1 3/8 C/L X 1 1/2	1	
2	502225	PIN, CLEVIS 3/8 x 27/32 SS	1	
2	502039	PIN, CLEVIS 3/8 x 1 BZC	1	
2	502121	PIN, CLEVIS 3/8 x 1.625 BZC	1	
2	502198	PIN, CLEVIS 7/16 x 1 1/4 BZC	1	
2	502027	PIN, CLEVIS 1/2 x 1 1/4 BZC	1	
2	502035	PIN, CLEVIS 1/2 x 1 3/8 Z050	1	
2	610930	PIN, CLEVIS 1/2 x 1 1/2	1	
2	502036	PIN, CLEVIS 1/2 x 1 5/8 BZC	1	
2	621515	PIN, CLEVIS 1/2 x 1.630	1	
2	502028	PIN, CLEVIS 5/8 x 3/4	1	
2	502029	PIN, CLEVIS 5/8	1	
2	N30232	PIN, CLEVIS 3/16 x .580 / .504-.484 ST	1	
2	502263	PIN, CLEVIS 3/16 x 5/8	1	

		Date:07/2024	PAGE:FM-YOKE-00
YOKE - MISCELLANEOUS			

Item#	Part	Description	QTY	Notes
3	502094	PIN, COTTER 1/16 x 1/2 SS	1	
3	N30233	PIN, COTTER 1/16 x 1/2 ST	1	
3	502102	PIN, COTTER 1/8 x 1	1	
3	502095	PIN, COTTER 1/16 x 3/4 ZP	1	
3	502106	PIN, COTTER 1/4 x 2	1	
3	502110	PIN, COTTER 1/8 x 1 1/4	1	
3	502100	PIN, COTTER 1/8 x 1/2	1	
3	502111	PIN, COTTER 1/8 x 1 1/2 SS	1	
3	502103	PIN, COTTER 1/8 x 2	1	
3	502101	PIN, COTTER 1/8 x 3/4	1	
3	502098	PIN, COTTER 3/32 x 1	1	
3	502097	PIN, COTTER 3/32 x 3/4	1	
3	502099	PIN, COTTER 3/32 x 2	1	
3	502154	PIN, COTTER 5/32 x 1 1/4 SS	1	
3	502152	PIN, COTTER 1/8 x 3	1	
3	502104	PIN, COTTER 5/32 x 2	1	
3	502114	PIN, COTTER 5/32 x 2 1/2	1	
3	502115	PIN, COTTER 3/16 x 2 1/2	1	
3	502105	PIN, COTTER 3/16 x 2	1	
3	502116	PIN, COTTER 3/16 x 3	1	
3	502167	PIN, COTTER 4MM x 40MM SS	1	
3	502166	PIN, COTTER 5MM x 50 SS	1	
3	502168	PIN, COTTER 8MM x 80MM SS	1	
3	0103389	PIN, COTTER 3.2MM x 50	1	
3	N25075	PIN, COTTER 1/8 x 1	1	
3	N34987	PIN, COTTER 3.2MM x 25 YP	1	
3	N32097	PIN, COTTER 5MM x 45 ST	1	
4	N8887902	YOKE 5/8-18x1 3/8 C/Lx9/16Wx1/2 8292020P	1	
5	N8886186	YOKE 8292001	1	
7	0199006	YOKE 8292009	1	
8	0199102	YOKE 5/8-18x 8292002	1	
10	N39758	DOWEL, PIN 8MM x 20	1	
10	502163	SPRING, PIN M6 x 60	1	
10	502164	PIN DOWEL M16 X 40MM	1	
12	505221	SPRING, PIN 1/8 X 3/8	1	
12	505407	SPRING, PIN 1/8 x 1/2 SS	1	
13	505173	SPRING, PIN 1/8 X 3/4	1	
14	505208	SPRING, PIN 1/8 X 7/8	1	
15	505184	SPRING, PIN 5/32 X 1	1	
16	502153	SPRING, PIN 3/32 X 5/8		

		Date:07/2024	PAGE:FM-YOKE-00
YOKE - MISCELLANEOUS			

Item#	Part	Description	QTY	Notes
17	505188	PIN, SPRING 1/4" X 7/8"	1	
18	505406	SPRING, PIN 1/4 X 1 1/2	1	
19	505128	SPRING, PIN 1/4 X 2	1	
20	505189	SPRING, PIN 5/16 x 1 SS	1	
21	505170	PIN SPRING 5/16x1 1/2	1	
22	502192	SPRING, PIN M12 X 24	1	
23	505508	SPRING, PIN M1.5 X 16	1	
24	611085	ROLLER PIN / M6 X 20MM / W/OIL	1	

	Date:07/2024	PAGE:FM-0NUT-01
NUTS - HEXAGONAL		

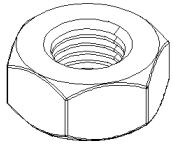

NUT HEXAGONAL
1-2-3-4-5
10-11-12-13

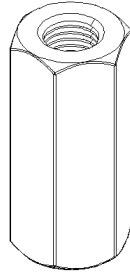

NUT HEXAGONAL
COUPLING
35-40

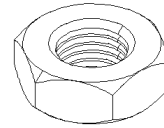

NUT HEXAGONAL JAM LH
75-80

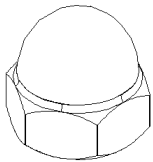

NUT HEXAGONAL CAP
15-20

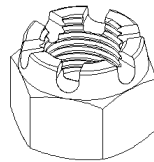

NUT HEXAGONAL
CASTELLATED
45-50

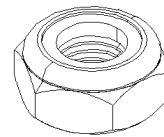

NUT HEXAGONAL JAM
NYRT
85

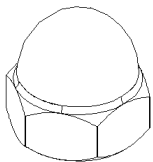

NUT HEXAGONAL
CAP NYRT
25-30

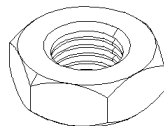

NUT HEXAGONAL JAM
65-70

AL=ALUMINIUM
BR=BRASS
BZC=BRIGHT ZINC CHROMATE
CHR=CHROME
CJ=YELLOW CHROMATE
CP=CADMIUM PLATED
DP=DACROMATE PLATED
EMN=XYLAN 5230 BLACK
GAL=GALVANISED
NEO=NEOPRENE
NIT=NITRILE
NP=NICKEL PLATEED
NYL=NYLON
PHC=PHOSPHATE COATED
RUB=RUBBER
SS=STAINLESS STEEL
YP=YELLOW PASSIVATED
ZG603=GLEITMO 603 SEALER
ZP=ZINC PLATED

	Date:07/2024	PAGE:FM-0NUT-01
NUTS - HEXAGONAL		

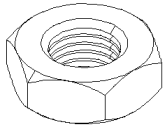

NUT HEXAGONAL
JAM THIN
95-100

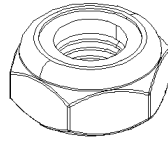

NUT HEXAGONAL
NYRT THIN
125

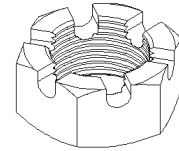

NUT HEXAGONAL SLOTTED
155

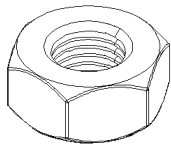

NUT HEXAGONAL LH
105-110

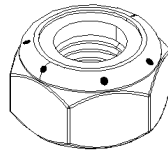

NUT HEXAGONAL
PREVAILING TORQUE
135-140

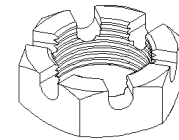

NUT HEXAGONAL
SLOTTED THIN
160

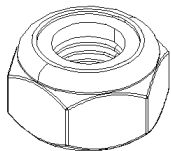

NUT HEXAGONAL NYRT
115-116
120-121-122

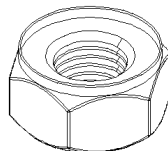

NUT HEXAGONAL
SELF LOCKING
145

AL=ALUMINIUM
BR=BRASS
BZC=BRIGHT ZINC CHROMATE
CHR=CHROME
CJ=YELLOW CHROMATE
CP=CADMIUM PLATED
DP=DACROMATE PLATED
EMN=XYLAN 5230 BLACK
GAL=GALVANISED
NEO=NEOPRENE
NIT=NITRILE
NP=NICKEL PLATEED
NYL=NYLON
PHC=PHOSPHATE COATED
RUB=RUBBER
SS=STAINLESS STEEL
YP=YELLOW PASSIVATED
ZG603=GLEITMO 603 SEALER
ZP=ZINC PLATED

	Date:07/2024	PAGE:FM-0NUT-01
NUTS - HEXAGONAL		

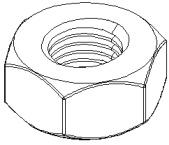

NUT HEXAGONAL STOVER
165-170

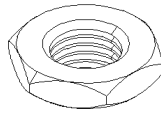

NUT HEXAGONAL THIN
205-210

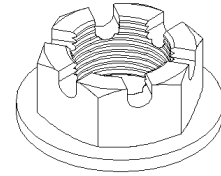

NUT HEXAGONAL WASHER SLOTTED
235

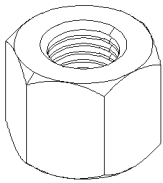

NUT HEXAGONAL THICK
185

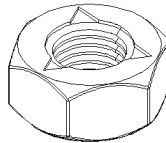

NUT HEXAGONAL TORQUE TYPE
220

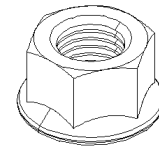

NUT HEXAGONAL FLANGE
245-250

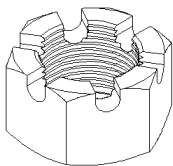

NUT HEXAGONAL THICK SLOTTED
195

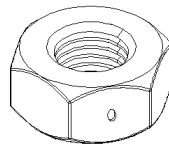

NUT HEXAGONAL TWO WAYS
230

AL=ALUMINIUM
BR=BRASS
BZC=BRIGHT ZINC CHROMATE
CHR=CHROME
CJ=YELLOW CHROMATE
CP=CADMIUM PLATED
DP=DACROMATE PLATED
EMN=XYLAN 5230 BLACK
GAL=GALVANISED
NEO=NEOPRENE
NIT=NITRILE
NP=NICKEL PLATEED
NYL=NYLON
PHC=PHOSPHATE COATED
RUB=RUBBER
SS=STAINLESS STEEL
YP=YELLOW PASSIVATED
ZG603=GLEITMO 603 SEALER
ZP=ZINC PLATED

	Date:07/2024	PAGE:FM-0NUT-01
NUTS - HEXAGONAL		

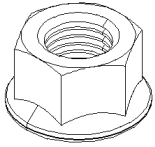

NUT HEXAGONAL
FLANGE LOCK
255 - 260

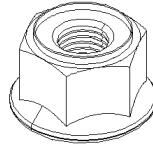

NUT HEXAGONAL
FLANGE SELF LOCKING
285-290

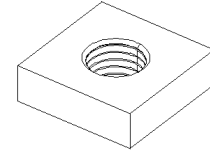

NUT SQAURE
315-320

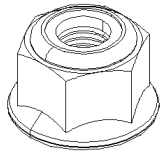

NUT HEXAGONAL
FLANGE NYRT
265-270

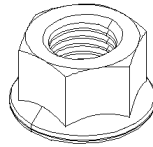

NUT HEXAGONAL
FLANGE STOVER
295-300

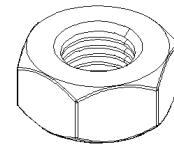

NUT HEXAGONAL
ACME
325

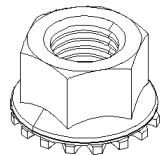

NUT HEXAGONAL
FLANGE SERRATED
275-280

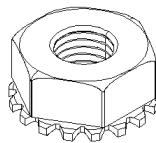

NUT HEXAGONAL
WASHER SERRATED
305

AL=ALUMINIUM
BR=BRASS
BZC=BRIGHT ZINC CHROMATE
CHR=CHROME
CJ=YELLOW CHROMATE
CP=CADMIUM PLATED
DP=DACROMATE PLATED
EMN=XYLAN 5230 BLACK
GAL=GALVANISED
NEO=NEOPRENE
NIT=NITRILE
NP=NICKEL PLATEED
NYL=NYLON
PHC=PHOSPHATE COATED
RUB=RUBBER
SS=STAINLESS STEEL
YP=YELLOW PASSIVATED
ZG603=GLEITMO 603 SEALER
ZP=ZINC PLATED

	Date:07/2024	PAGE:FM-0NUT-01
NUTS - HEXAGONAL		

Item#	Part	Description	QTY	Notes
1	0134524	NUT HEX #4-40 ZP	AR	
1	502520	NUT HEX #4-40 Z050	AR	
1	502648	NUT HEX #4-40 SS	AR	
1	500555	NUT HEX #5-40 SS	AR	
1	500766	NUT HEX #5-40 ZP	AR	
1	5001122	NUT HEX #6-32 NYL	AR	
1	500553	NUT HEX #6-32 SS	AR	
1	N34404	NUT HEX #6-32 STL	AR	
1	500689	NUT HEX #6-32 Z050	AR	
1	0134530	NUT HEX #6-32 ZP	AR	
1	502880	NUT HEX #6-32 N500	AR	
1	500764	NUT HEX #8-32 Z050	AR	
1	0120622	NUT HEX #8-32 ZP	AR	
1	500507	NUT HEX #8-32 BR	AR	
1	0143318	NUT HEX #8-32 BR	AR	
1	9420468	NUT HEX #8-32 PHC	AR	
1	500986	NUT HEX #8-32 N500	AR	
1	0110633	NUT HEX #10-24	AR	
1	500787	NUT HEX #10-24 SS	AR	
1	10568965	NUT HEX #10-24 SS	AR	
1	500767	NUT HEX #10-24 Z050	AR	
1	500786	NUT HEX #10-24 Z050	AR	
1	0120361	NUT HEX #10-24 ZP	AR	
1	502882	NUT HEX #10-24 N500	AR	
1	N44138	NUT HEX UNDERSIZED #10-24 (1/4x3/32)	AR	
1	10550625	NUT HEX #10-32 SS	AR	
1	N8885999	NUT HEX #10-32 SS	AR	
1	500700	NUT HEX #10-32 Z050	AR	
1	0142212	NUT HEX #10-32 ZP	AR	
1	0120614	NUT HEX #10-32 ZP	AR	
1	0115295	NUT HEX #10-32 ZP	AR	
1	500765	NUT HEX #10-32 BR	AR	
2	9419143	NUT HEX 1/4-20	AR	
2	9429500	NUT HEX 1/4-20	AR	
2	9419912	NUT HEX 1/4-20	AR	
2	500775	NUT HEX 1/4-20 BR	AR	
2	500514	NUT HEX 1/4-20 BRZ	AR	
2	N14779	NUT HEX 1/4-20 SS	AR	
2	500771	NUT HEX 1/4-20 SS	AR	
2	500769	NUT HEX 1/4-20 Z050	AR	
2	9429047	NUT HEX 1/4-20 ZP	AR	
2	0120375	NUT HEX 1/4-20 ZP	AR	

		Date:07/2024	PAGE:FM-0NUT-01
NUTS - HEXAGONAL			

Item#	Part	Description	QTY	Notes
2	0134551	NUT HEX 1/4-20 ZP	AR	
2	500247	NUT HEX 1/4-20 N500	AR	
2	500878	NUT HEX 1/4-20 NYL	AR	
2	500692	NUT HEX 1/4-28 Z050	AR	
2	0120367	NUT HEX 1/4-28 ZP	AR	
2	502801	NUT HEX 1/4-28 BR	AR	
2	9421083	NUT HEX 1/4-28 PHC	AR	
2	500970	NUT HEX 1/4-28 N500	AR	
2	500701	NUT HEX 5/16-18 ZP	AR	
2	500778	NUT HEX 5/16-18 N500	AR	
2	0134559	NUT HEX 5/16-18 ZP	AR	
2	0120376	NUT HEX 5/16-18 ZP	AR	
2	9429048	NUT HEX 5/16-18 ZP	AR	
2	5001189	NUT HEX 5/16-18 SS	AR	
2	502502	NUT HEX 5/16-18 SS	AR	
2	N22499	NUT HEX 5/16-18 SS	AR	
2	N8886023	NUT HEX 5/16-18 SS	AR	
2	G1006371	NUT HEX 5/16-18 SS	AR	
2	9419930	NUT HEX 5/16-18 PHC	AR	
2	9417954	NUT HEX 5/16-18 PHC	AR	
2	500698	NUT HEX 5/16-18 BR	AR	
2	502846	NUT HEX 5/16-18 N500	AR	
2	500699	NUT HEX 5/16-24 Z050	AR	
2	0120368	NUT HEX 5/16-24 ZP	AR	
2	N20658	NUT HEX 5/16-24 G5 YP	AR	
2	5001340	NUT HEX 5/16-24 SS	AR	
2	9421077	NUT HEX 5/16-24 PHC	AR	
2	502909	NUT HEX 5/16-24 ZG603	AR	
3	500783	NUT HEX 3/8-16 Z050	AR	
3	0134566	NUT HEX 3/8-16 ZP	AR	
3	0124829	NUT HEX 3/8-16 ZP	AR	
3	0120377	NUT HEX 3/8-16 ZP	AR	
3	500102	NUT HEX 3/8-16 SS	AR	
3	N21454	NUT HEX 3/8-16 SS	AR	
3	N22339	NUT HEX 3/8-16 SS	AR	
3	9418931	NUT HEX 3/8-16 PHC	AR	
3	500379	NUT HEX 3/8-16 BR	AR	
3	500705	NUT HEX 3/8-24 ZP	AR	
3	0124925	NUT HEX 3/8-24 ZP	AR	
3	0120369	NUT HEX 3/8-24 ZP	AR	
3	500651	NUT HEX 3/8-24 SS	AR	
3	500788	NUT HEX 7/16-14 Z050	AR	

	Date:07/2024	PAGE:FM-0NUT-01
NUTS - HEXAGONAL		

Item#	Part	Description	QTY	Notes
3	9418646	NUT HEX 7/16-14 ZP	AR	
3	9439522	NUT HEX 7/16-14 ZP	AR	
3	9418897	NUT HEX 7/16-14 PHC	AR	
3	5001797	NUT HEX 7/16-14 Z050 G8	AR	
3	502883	NUT HEX 7/16-14 N500	AR	
3	500709	NUT HEX 7/16-20 Z050	AR	
3	9417028	NUT HEX 7/16-20 G8 ZP	AR	
3	N8886026	NUT HEX 7/16-20 SS	AR	
3	N71786	NUT HEX 7/16/20 SS	AR	
3	500911	NUT HEX 7/16-20 BR	AR	
3	500815	NUT HEX 7/16-20 BR	AR	
3	5001734	NUT HEX 7/16-20 G8 N500	AR	
4	9418828	NUT HEX 1/2-13	AR	
4	500789	NUT HEX 1/2-13 Z050	AR	
4	9418753	NUT HEX 1/2-13 ZP	AR	
4	0120378	NUT HEX 1/2-13 ZP	AR	
4	0120238	NUT HEX 1/2-13 ZP	AR	
4	9414511	NUT HEX 1/2-13 ZP	AR	
4	N56815	NUT HEX 1/2-13 SS	AR	
4	500998	NUT HEX 1/2-13 BR	AR	
4	N86420	NUT HEX 1/2-13 BR	AR	
4	9418932	NUT HEX 1/2-20	AR	
4	500716	NUT HEX 1/2-20 Z050	AR	
4	0124934	NUT HEX 1/2-20 ZP	AR	
4	0120371	NUT HEX 1/2-20 ZP	AR	
4	0193229	NUT HEX 1/2-20 ZP	AR	
4	9429214	NUT HEX 1/2-20 ZP	AR	
4	500652	NUT HEX 1/2-20 SS	AR	
4	0190171	NUT HEX 1/2-20 NYL	AR	
4	500790	NUT HEX 9/16-12 ZP	AR	
4	500721	NUT HEX 9/16-18 ZP	AR	
4	500792	NUT HEX 5/8-11 Z050	AR	
4	0124589	NUT HEX 5/8-11 ZP	AR	
4	9418754	NUT HEX 5/8-11 ZP	AR	
4	9419145	NUT HEX 5/8-11 PHC	AR	
4	502915	NUT HEX 5/8-11 N500	AR	
4	500723	NUT HEX 5/8-18 ZP	AR	
4	0121358	NUT HEX 5/8-18 ZP	AR	
4	9420460	NUT HEX 5/8-18 PHC	AR	
5	500733	NUT HEX 3/4-16 Z050	AR	
5	5001249	NUT HEX 3/4-10 ZP	AR	
5	N77873	NUT HEX 3/4-10 SS	AR	

		Date:07/2024	PAGE:FM-0NUT-01
NUTS - HEXAGONAL			

Item#	Part	Description	QTY	Notes
5	9429183	NUT HEX 7/8-9 PHC	AR	
5	500794	NUT HEX 7/8-9 ZP	AR	
5	500737	NUT HEX 7/8-14 ZP	AR	
5	0219759	NUT HEX 7/8-14 ZP	AR	
5	500738	NUT HEX HI 7/8-14	AR	
5	500795	NUT HEX 1-8 ZP	AR	
5	500743	NUT HEX 1-14 ZP	AR	
5	502215	NUT HEX 1 1/8-12 G5 ZP	AR	
5	500280	NUT HEX 1 1/4-12x1 1/16 ZP	AR	
5	502214	NUT HEX 1 1/2-12 G5 ZP	AR	
5	500760	NUT HEX 1 5/8-12 ZP	AR	
10	N24977	NUT HEX M2-0.4 G6 ZP	AR	
10	502579	NUT HEX M3-0.5 NP	AR	
10	502826	NUT HEX M3-0.5 N500	AR	
10	N16739	NUT HEX M3-0.5 ZP	AR	
10	502689	NUT HEX M3.5-0.6 NP	AR	
10	502524	NUT HEX M4-0.7 Z050	AR	
10	N32550	NUT HEX M4-0.7 SS	AR	
10	N24518	NUT HEX M4-0.7 YP	AR	
10	11505912	NUT HEX M4-0.7 ZP	AR	
10	N20369	NUT HEX M5-0.6 SS	AR	
10	N24519	NUT HEX M5-0.7 YP	AR	
10	502561	NUT HEX M5-0.8 Z050	AR	
10	5002043	NUT HEX M5-0.8 Z050	AR	
10	5001449	NUT HEX M5-0.8 SS	AR	
10	502816	NUT HEX M5-0.8 N500	AR	
11	500609	NUT HEX M6-1.0 Z050	AR	
11	502581	NUT HEX M6-1.0 Z050	AR	
11	N16829	NUT HEX M6-1.0 AL	AR	
11	502565	NUT HEX M6-1.0 SS	AR	
11	N16647	NUT HEX M6-1.0 SS	AR	
11	N12715	NUT HEX M6-1.0 DP	AR	
11	N24520	NUT HEX M6-1.0 YP	AR	
11	500232	NUT HEX M6-1.0 ZG603	AR	
11	502854	NUT HEX M6-1.0 N500	AR	
11	5001851	NUT HEX M6-1.0 SS BK	AR	
11	502543	NUT HEX M8-1.25 Z050	AR	
11	N11809	NUT HEX M8-1.25 ZP	AR	
11	5001166	NUT HEX M8-1.25 SS	AR	
11	5001188	NUT HEX M8-1.25 SS	AR	
11	N28221	NUT HEX M8-1.25 SS	AR	
11	N30732	NUT HEX M8-1.25 SS	AR	

		Date:07/2024	PAGE:FM-0NUT-01
NUTS - HEXAGONAL			

Item#	Part	Description	QTY	Notes
11	5001852	NUT HEX M8-1.25 SS BK	AR	
12	N12716	NUT HEX M8-1.25 DP	AR	
12	N24521	NUT HEX M8-1.25 YP	AR	
12	500615	NUT HEX M8-1.25 BR	AR	
12	502851	NUT HEX M8-1.25 N500	AR	
12	N76904	NUT HEX M10-1.25 SS	AR	
12	502835	NUT HEX M10-1.5	AR	
12	500256	NUT HEX M10-1.5 Z050	AR	
12	G5008574	NUT HEX M10-1.5 ZP	AR	
12	502567	NUT HEX M10-1.5 SS	AR	
12	N16648	NUT HEX M10-1.5 SS	AR	
12	N29567	NUT HEX M10-1.5 SS	AR	
12	N12717	NUT HEX M10-1.5 DP	AR	
12	N24522	NUT HEX M10-1.5 YP	AR	
12	500847	NUT HEX M10-1.5 N500	AR	
12	500860	NUT HEX M12-1.75 Z050	AR	
12	5001465	NUT HEX M12-1.75 YZ	AR	
12	500875	NUT HEX M12-1.75 SS	AR	
12	N20546	NUT HEX M12-1.75 DP	AR	
12	N24523	NUT HEX M12-1.75 YP	AR	
12	971072	NUT HEX M12-1.75 ZG603	AR	
12	5001757	NUT HEX M12-1.75 N500	AR	
13	5001977	NUT HEX M14-1.5 N500 G10	AR	
13	N21153	NUT HEX M14-2.0 DP	AR	
13	N24524	NUT HEX M14-2.0 YP	AR	
13	5001716	NUT HEX M14-2.0 MAG565 G10.9	AR	
13	N72620	NUT HEX M14-2.0 SS	AR	
13	N92927	NUT HEX M14-2.0 ZP	AR	
13	5001646	NUT HEX M16-1.5 G500	AR	
13	N20284	NUT HEX M16-1.5 ZP	AR	
13	502588	NUT HEX M16-2.0 ZP	AR	
13	N24525	NUT HEX M16-2.0 YP	AR	
13	N20599	NUT HEX M18-2.5 DP	AR	
13	500336	NUT HEX M20-2.5 ZP	AR	
13	N24526	NUT HEX M20-2.5 YP	AR	
13	N71824	NUT HEX M20-2.5 SS	1	
13	N36164	NUT HEX M22-1.5 STL	AR	
13	N20595	NUT HEX M22-2.5 DP	AR	
13	N35020	NUT HEX M22-2.5 STL	AR	
13	N24527	NUT HEX M22-2.5 YP	AR	
13	N21152	NUT HEX M24-3.0 DP	AR	
13	N24528	NUT HEX M24-3.0 YP	AR	

		Date:07/2024	PAGE:FM-0NUT-01
NUTS - HEXAGONAL			

Item#	Part	Description	QTY	Notes
13	5000316	NUT HEX M24-3.0	AR	
15	500501	NUT HEX CAP #8-32 SS	AR	
15	500891	NUT HEX CAP #10-24 Z050	AR	
15	0131575	NUT HEX CAP #10-24 ZP	AR	
15	0187312	NUT HEX CAP #10-32	AR	
15	500995	NUT HEX CAP #10-32 Z050	AR	
15	0131498	NUT HEX CAP #10-32 ZP	AR	
15	N78175	NUT HEX CAP 1/4-20 SS	AR	
15	N41998	NUT HEX CAP 1/4-20 SS	AR	
15	0131436	NUT HEX CAP 1/4-20 CP	AR	
15	500772	NUT HEX CAP 1/4-20 NP	AR	
15	500780	NUT HEX CAP 5/16-18 Z050	AR	
15	N79749	NUT HEX CAP 5/16-18 SS	AR	
15	5001060	NUT HEX CAP 3/8-16 NP	AR	
15	N26863	NUT HEX CAP 3/8-16 SS	AR	
15	500785	NUT HEX CAP 3/8-16 ZP	AR	
15	0131659	NUT HEX CAP 3/8-24 ZP	AR	
15	N30903	NUT HEX CAP 3/8-24 NP	AR	
15	800062	NUT HEX CAP 3/8-24 BK	AR	
15	N8883531	NUT HEX CAP 3/8-24 BK	AR	
15	500665	NUT HEX CAP 5/8-18 CHR	AR	
20	N80535	NUT HEX CAP M3-0.5 SS	AR	
20	5001404	NUT HEX CAP M4-0.7 SS	AR	
20	N44150	NUT HEX CAP M4-0.7 ZP	AR	
20	N80954	NUT HEX CAP M4-0.7 SS	AR	
20	N24478	NUT HEX CAP M5-0.6 BKP	AR	
20	502580	NUT HEX CAP M5-0.8 ZP	AR	
20	502827	NUT HEX CAP M5-0.8 N500	AR	
20	N77984	NUT HEX CAP M5-0.8 SS	AR	
20	5001061	NUT HEX CAP M6-1.0 NP	AR	
20	N24466	NUT HEX CAP M6-1.0 BKP	AR	
20	5001684	NUT HEX CAP M6-1.0 SS	AR	
20	N58566	NUT HEX CAP M6-1.0 SS	AR	
20	N79992	NUT HEX CAP M6-1.0 SS BK	AR	
20	N78233	NUT HEX CAP M8-1.25 SS	AR	
20	5001511	NUT HEX CAP M10-1.5 SS	AR	
25	502669	NUT HEX CAP NYRT #10-24 CHR	AR	
30	N81297	NUT HEX CAP NYRT M6-1.0 SS	AR	
35	N76785	NUT HEX CPG #4-40x.236 BR	AR	
35	N58018	NUT HEX CPG 1/4-28x7/8 ZP	AR	
35	N8883195	NUT HEX CPG 5/16-18x1.12	AR	
35	5001211	NUT HEX CPG 3/8-16x1 3/4 Z050	AR	

		Date:07/2024	PAGE:FM-0NUT-01
NUTS - HEXAGONAL			

Item#	Part	Description	QTY	Notes
35	N30077	NUT HEX CPG 3/8-24x1.125 ZP	AR	
35	2488706	NUT HEX CPG 1/2-20x6.00 ZP	AR	
35	502547	NUT HEX CPG 5/8-11x2 1/8 ZP	AR	
40	5001504	NUT HEX CPG M8-1.25X44 ZP	AR	
40	502208	NUT HEX CPG M10-1.50x44 Z050	AR	
40	5001431	NUT HEX CPG M12-1.75x36 Z050	AR	
40	500655	NUT HEX CPG M12-1.75x44 SS	AR	
45	500471	NUT HEX CSL 5/16-24	AR	
45	990045	NUT HEX CSL 5/8-11	AR	
45	500973	NUT HEX CSL 5/8-11 ZP	AR	
45	500727	NUT HEX CSL 5/8-18	AR	
45	500740	NUT HEX CSL 7/8-14	AR	
50	502552	NUT HEX CSL M20-1.5 CJ	AR	
50	5001553	NUT HEX CSL M20-1.5 N500	AR	
50	N31970	NUT HEX CSL M22-1.5 CJ	AR	
50	5001325	NUT HEX CSL M24-1.5 15TH CJ	AR	
50	N8884429	NUT HEX CSL M24-1.5 15TH CJ	AR	
50	502546	NUT HEX CSL M27-1.5 ZP	AR	
50	5001218	NUT HEX CSL M30-1.5	AR	
50	5001321	NUT HEX CSL M30-1.5 17TH CJ	AR	
50	5001333	NUT HEX CSL M36-1.5 17TH CJ	AR	
65	0124818	NUT HEX JAM 1/4-20 ZP	AR	
65	500384	NUT HEX JAM 1/4-20 G500	AR	
65	502819	NUT HEX JAM 1/4-20 Z050	AR	
65	940190	NUT HEX JAM 1/4-20 ZG603	AR	
65	5001980	NUT HEX JAM 1/4-20 SS BK	1	
65	500311	NUT HEX JAM 1/4-28	AR	
65	0120613	NUT HEX JAM 1/4-28 ZP	AR	
65	500982	NUT HEX JAM 5/16-18 Z050	AR	
65	N24053	NUT HEX JAM 5/16-18 SS	AR	
65	500728	NUT HEX JAM 3/8x16 CP	AR	
65	9429204	NUT HEX JAM 3/8x16 ZP	AR	
65	N34879	NUT HEX JAM 3/8-24	AR	
65	500956	NUT HEX JAM 3/8-24 Z050	AR	
65	500713	NUT HEX JAM 7/16-20	AR	
65	5001111	NUT HEX JAM 1/2-13 Z050	AR	
65	500719	NUT HEX JAM 1/2-20	AR	
65	9428172	NUT HEX JAM 1/2-20 ZP	AR	
65	5001798	NUT HEX JAM THN 1/2-20x5/16 N500	1	
65	500791	NUT HEX JAM 9/16-12	AR	
65	500722	NUT HEX JAM 9/16-18	AR	
65	500969	NUT HEX JAM 9/16-18	AR	

		Date:07/2024	PAGE:FM-0NUT-01
NUTS - HEXAGONAL			

Item#	Part	Description	QTY	Notes
65	G1202337	NUT HEX JAM 5/8-18 ZP	AR	
65	0124847	NUT HEX JAM 5/8-11 ZP	AR	
65	G1093076	NUT HEX JAM 3/4-10	AR	
65	500734	NUT HEX JAM 3/4-16 Z050	AR	
65	0219758	NUT HEX JAM 3/4-16 ZP	AR	
65	502917	NUT HEX JAM 3/4-16 G2 N500	AR	
65	500741	NUT HEX JAM 7/8-14 ZP	AR	
65	5001939	NUT HEX JAM 1 1/4-12	1	
65	500746	NUT HEX JAM 1-14 Z050	AR	
65	5001463	NUT HEX JAM 1-14 Z050	AR	
65	0219760	NUT HEX JAM 1-14 ZP	AR	
65	502821	NUT HEX JAM 1 1/8-18 Z050	AR	
65	5001068	NUT HEX JAM 1 1/4-12 ZP	AR	
65	2121034	NUT HEX JAM 1 3/8-12 ZP	AR	
70	5001028	NUT HEX JAM M8-1.25 Z050	AR	
70	5001006	NUT HEX JAM M10-1.0 ZP	AR	
70	5001044	NUT HEX JAM M12-1.0	AR	
70	5001623	NUT HEX JAM M12x1.75 SS	AR	
70	N48710	NUT HEX JAM M12x1.75 SS	AR	
70	5001127	NUT HEX JAM M16-2.0 SS	AR	
70	5000330	NUT HEX JAM M16-2.0 SS	AR	
70	5000332	NUT HEX JAM M18-1.5 SS	AR	
70	502767	NUT HEX JAM M20-1.5 ZP	AR	
70	5000318	NUT HEX JAM M24-3.0 N500	AR	
75	5001039	NUT HEX JAM LH 3/8-24 Z050	AR	
75	500707	NUT HEX JAM LH 7/16-20 ZP	AR	
75	0274313	NUT HEX JAM LH 7/16-20 ZP	AR	
75	N80340	NUT HEX JAM THN LH 9/16-18	AR	
75	N13740	NUT HEX JAM LH 1/2-20 YP	AR	
75	500724	NUT HEX JAM LH 5/8-18 ZP	AR	
75	5001709	NUT HEX JAM LH 1-14 ZP	AR	
80	5001005	NUT HEX JAM LH M10-1.0 ZP	AR	
80	5000319	NUT HEX JAM LH M24-3.0 N500	AR	
85	9421233	NUT HEX JAM NYRT #8-32 CP	AR	
85	N25446-01	NUT HEX JAM NYRT 1/4-20 ZP	AR	
85	N25446-02	NUT HEX JAM NYRT 1/4-28 ZP	AR	
85	5001113	NUT HEX JAM NYRT 5/16-18	AR	
85	N25446-03	NUT HEX JAM NYRT 5/16-18 ZP	AR	
85	N25446-04	NUT HEX JAM NYRT 5/16-24 ZP	AR	
85	N25446-05	NUT HEX JAM NYRT 3/8-16 ZP	AR	
85	N25446-06	NUT HEX JAM NYRT 3/8-24 ZP	AR	
85	N25446-07	NUT HEX JAM NYRT 7/16-14 ZP	AR	

		Date:07/2024	PAGE:FM-0NUT-01
NUTS - HEXAGONAL			

Item#	Part	Description	QTY	Notes
85	N25446-08	NUT HEX JAM NYRT 7/16-20 ZP	AR	
85	N35080	NUT HEX JAM NYRT 1/2-13 SS	AR	
85	N25446-09	NUT HEX JAM NYRT 1/2-13 ZP	AR	
85	N25446-10	NUT HEX JAM NYRT 1/2-20 ZP	AR	
85	N25446-11	NUT HEX JAM NYRT 5/8-11 ZP	AR	
85	N25446-12	NUT HEX JAM NYRT 5/8-18 ZP	AR	
95	N36519	NUT HEX JAM THN 1/4-28x.157 ZP	AR	
95	N35134	NUT HEX JAM THN 3/8-16 ZP	AR	
95	N34333	NUT HEX JAM THN 1/2-13x.311 ZP	AR	
95	502822	NUT HEX JAM THN 5/8-18x3/16 Z050	AR	
95	500730	NUT HEX JAM THN 5/8-18x3/8 ZP	AR	
95	N85771	NUT HEX JAM THN 5/8-11x3/8 ZP	AR	
95	502881	NUT HEX JAM THN 5/8-18x3/8 N500	AR	
95	5001806	NUT HEX JAM LH THN 1/2-20x5/16 N500	AR	
95	N67764	NUT HEX JAM LH THN 1/2-20x5/16 ZP	AR	
100	5001717	NUT HEX JAM THN M16-1.5x8 SS	AR	
100	N67983	NUT HEX JAM THN M16-2.0x8 SS	AR	
100	5000351	NUT HEX JAM THN M20-1.5x10 SS	AR	
105	500937	NUT HEX LH 1/4-20 ZP	AR	
105	5061019	NUT HEX LH 3/8-16 SS	AR	
105	500024	NUT HEX LH 1/2-13 ZP	AR	
105	500931	NUT HEX LH 1/2-20 ZP	AR	
110	N16220	NUT HEX LH M10-1.5 ZP	AR	
110	5001466	NUT HEX LH M12-1.75 N500	AR	
110	N20283	NUT HEX LH M16-2.0 ZP	AR	
110	5000317	NUT HEX LH M24-3.0	AR	
115	500425	NUT HEX NYRT #4-40 SS	AR	
115	N28251	NUT HEX NYRT #6-32	AR	
115	502717	NUT HEX NYRT #6-32 ZP	AR	
115	0274562	NUT HEX NYRT #8-32	AR	
115	5001480	NUT HEX NYRT #8-32 SS	AR	
115	500670	NUT HEX NYRT #8-32 Z050	AR	
115	5001180	NUT HEX NYRT #10-24 SS	AR	
115	N8885967	NUT HEX NYRT #10-24 SS	AR	
115	5000335	NUT HEX NYRT #10-32 SS NSS	AR	
115	500423	NUT HEX NYRT #10-32 SS	AR	
115	N71420	NUT HEX NYRT #10-32 SS	AR	
115	502716	NUT HEX NYRT 1/4-20	AR	
115	5001251	NUT HEX NYRT 1/4-20 SS	AR	
115	5001352	NUT HEX NYRT 1/4-20 SS	AR	
115	G1009163	NUT HEX NYRT 1/4-20 SS	AR	
115	N8885956	NUT HEX NYRT 1/4-20 SS	AR	

		Date:07/2024	PAGE:FM-0NUT-01
NUTS - HEXAGONAL			

Item#	Part	Description	QTY	Notes
115	N8885995	NUT HEX NYRT 1/4-20 SS	AR	
115	N41352	NUT HEX NYRT 1/4-20 SS	1	
115	502874	NUT HEX NYRT 1/4-20 N500	AR	
115	500690	NUT HEX NYRT 1/4-28 Z050	AR	
115	502600	NUT HEX NYRT 5/16-18 Z050	AR	
115	G1017102	NUT HEX NYRT 5/16-18 ZP	AR	
115	500685	NUT HEX NYRT 5/16-18 SS	AR	
115	N22500	NUT HEX NYRT 5/16-18 SS	AR	
115	G1009163-001	NUT HEX NYRT 5/16-18 SS	AR	
115	N30287	NUT HEX NYRT 5/16-18 CP	AR	
116	500901	NUT HEX NYRT 3/8-16 Z050	AR	
116	509946	NUT HEX NYRT 3/8-16 SS	AR	
116	N23566	NUT HEX NYRT 3/8-16 SS	AR	
116	G1009163-002	NUT HEX NYRT 3/8-16 SS	AR	
116	G1205792	NUT HEX NYRT 3/8-16-SS	AR	
116	500702	NUT HEX NYRT 3/8-16 SS	AR	
116	5001936	NUT HEX NYRT 3/8-16 SS	AR	
116	N44307	NUT HEX NYRT 3/8-16 YP	AR	
116	5001823	NUT HEX NYRT 3/8-16 G8 Z050	AR	
116	N23370	NUT HEX NYRT 3/8-24 SS	AR	
116	N29478	NUT HEX NYRT 7/16-14 G8 ZP	AR	
116	500708	NUT HEX NYRT 7/16-20 CP	AR	
116	N85803	NUT HEX NYRT 7/16-20 YP	AR	
116	502595	NUT HEX NYRT 1/2-13 Z050	AR	
116	0435507	NUT HEX NYRT 1/2-13 G5 ZP	AR	
116	5002001	NUT HEX NYRT 1/2-13 SS BK	AR	
116	5009948	NUT HEX NYRT 1/2-13 SS	AR	
116	N21373	NUT HEX NYRT 1/2-13 SS	AR	
116	G1009163-003	NUT HEX NYRT 1/2-13 SS	AR	
116	G5009898	NUT HEX NYRT 1/2-13 SS	AR	
116	500717	NUT HEX NYRT 1/2-20 Z050	AR	
116	G1202191	NUT HEX NYRT 1/2-20 CP	AR	
116	G1009163-004	NUT HEX NYRT 5/8-11 SS	AR	
116	0037036	NUT HEX NYRT 5/8-11 ZP	AR	
116	500161	NUT HEX NYRT 5/8-18 ZP	AR	
116	500984	NUT HEX NYRT 3/4-16	AR	
116	500731	NUT HEX NYRT 3/4-16 CP	AR	
116	500251	NUT HEX NYRT 3/4-16 Z050	AR	
116	G1202765	NUT HEX NYRT 3/4-10 DP	AR	
116	N77872	NUT HEX NYRT 3/4-10 SS	AR	
116	G1202779	NUT HEX NYRT 7/8-14 G8 ZP	AR	
116	2473909	NUT HEX NYRT 1-20	AR	

		Date:07/2024	PAGE:FM-0NUT-01
NUTS - HEXAGONAL			

Item#	Part	Description	QTY	Notes
120	N27835	NUT HEX NYRT M2.5-0.45 SS	AR	
120	N25917	NUT HEX NYRT M3-0.5 G6 ZP	AR	
120	N31418	NUT HEX NYRT M3-0.5 SS	AR	
120	5000340	NUT HEX NYRT M3-0.5 SS	AR	
120	502693	NUT HEX NYRT M4-0.7	AR	
120	500590	NUT HEX NYRT M4-0.7 Z050	AR	
120	502679	NUT HEX NYRT M4-0.7 ZP	AR	
120	502557	NUT HEX NYRT M4-0.7 SS	AR	
120	5002040	NUT HEX NYRT M4x0.7 SS NSS	AR	
120	N26572	NUT HEX NYRT M4-0.7 SS	AR	
120	N16455	NUT HEX NYRT M4-0.7 G6 YP	AR	
120	500539	NUT HEX NYRT M4-0.7 N500	AR	
120	N12709	NUT HEX NYRT M5-0.8 G8 ZP	AR	
120	5001587	NUT HEX NYRT M5-0.8 SS	AR	
120	N27837	NUT HEX NYRT M5-0.8 SS	AR	
120	N44681	NUT HEX NYRT M5-0.8 SS	AR	
120	502782	NUT HEX NYRT M5-0.8 Z050	AR	
120	5002042	NUT HEX NYRT M5-0.8 Z050	AR	
120	N11184	NUT HEX NYRT M5-0.8 G8 YP	AR	
120	502841	NUT HEX NYRT M5-0.8 N500	AR	
120	502511	NUT HEX NYRT M6-1.0 Z050	AR	
120	N12710	NUT HEX NYRT M6-1.0 G8 ZP	AR	
120	5001182	NUT HEX NYRT M6-1.0 SS	AR	
120	5001353	NUT HEX NYRT M6-1.0 SS	AR	
120	5002044	NUT HEX NYRT M6-1.0 SS NSS	AR	
120	N24407	NUT HEX NYRT M6-1.0 SS	AR	
120	N27840	NUT HEX NYRT M6-1.0 SS	AR	
120	N44683	NUT HEX NYRT M6-1.0 SS	AR	
120	N11185	NUT HEX NYRT M6-1.0 G8 YP	AR	
120	N20662	NUT HEX NYRT M6-1.0 G8 YP	AR	
120	502681	NUT HEX NYRT M6-1.0 N500 G8	AR	
121	N12711	NUT HEX NYRT M8-1.25 G8 ZP	AR	
121	966171	NUT HEX NYRT M8x1.25 SS	AR	
121	5001787	NUT HEX NYRT M8-1.25 SS	AR	
121	5001789	NUT HEX NYRT M8-1.25 SS	AR	
121	N26106	NUT HEX NYRT M8-1.25 SS	AR	
121	N26267	NUT HEX NYRT M8-1.25 SS	AR	
121	N29010	NUT HEX NYRT M8-1.25 SS	AR	
121	N21668	NUT HEX NYRT M8-1.25 SS	AR	
121	5001983	NUT HEX NYRT M8-1.25 SS SS BK	AR	
121	500868	NUT HEX NYRT M8-1.25 Z050	AR	
121	N10859	NUT HEX NYRT M8-1.25 G8 YP	AR	

		Date:07/2024	PAGE:FM-0NUT-01
NUTS - HEXAGONAL			

Item#	Part	Description	QTY	Notes
121	502847	NUT HEX NYRT M8-1.25 N500	AR	
121	5001570	NUT HEX NYRT M10-1.5 Z050	AR	
121	N12712	NUT HEX NYRT M10-1.5 G8 ZP	AR	
121	5001628	NUT HEX NYRT M10-1.5 SS	AR	
121	N25263	NUT HEX NYRT M10-1.5 SS	AR	
121	N29288	NUT HEX NYRT M10-1.5 SS	AR	
121	N44695	NUT HEX NYRT M10-1.5 SS	AR	
121	5002028	NUT HEX NYRT M10-1.5 SS	AR	
121	501995	NUT HEX NYRT M10-1.5 CP	AR	
121	502617	NUT HEX NYRT M10-1.5 Z050	AR	
121	N11243	NUT HEX NYRT M10-1.5 G8 YP	AR	
121	N20664	NUT HEX NYRT M10-1.5 G8 YP	AR	
121	502859	NUT HEX NYRT M10-1.5 N500	AR	
122	N12713	NUT HEX NYRT M12-1.75 G8 ZP	AR	
122	N26739	NUT HEX NYRT M12-1.75 SS	AR	
122	5001988	NUT HEX NYRT M12-1.75 SS BK	AR	
122	502591	NUT HEX NYRT M12-1.75 CP	AR	
122	5001695	NUT HEX NYRT M12-1.75 Z050	AR	
122	N11178	NUT HEX NYRT M12-1.75 G8 YP	AR	
122	N11179	NUT HEX NYRT M14-2.0 G8 YP	AR	
122	5001994	NUT HEX NYRT M14-2.0 NX500	AR	
122	N92926	NUT HEX NYRT M14-2.0 G10 ZP	AR	
122	5001579	NUT HEX NYRT M16-1.5 Z050	AR	
122	963121	NUT HEX NYRT M16-1.5 ZP	AR	
122	N48308	NUT HEX NYRT M16-1.5 ZP	AR	
122	5001662	NUT HEX NYRT M16-2.0 G10 Z050	AR	
122	N12714	NUT HEX NYRT M16-2.0 G8 ZP	AR	
122	N11511	NUT HEX NYRT M16-2.0 G8 YP	AR	
122	N67984	NUT HEX NYRT M16-2.0 SS	AR	
122	N93230	NUT HEX NYRT M16-2.0 G8.8 YZP	AR	
122	N20728	NUT HEX NYRT M18-2.5 G8 YP	AR	
122	5001627	NUT HEX NYRT M20-2.5 DP	AR	
122	5001663	NUT HEX NYRT M20-2.5 G10 Z050	AR	
122	5001666	NUT HEX NYRT M20-2.5 G10 ZM	AR	
122	N30975	NUT HEX NYRT M20-2.5 G10 YP	AR	
122	N11812	NUT HEX NYRT M20-2.5 G8 YP	AR	
122	N20729	NUT HEX NYRT M20-2.5 G8 YP	AR	
122	N67593	NUT HEX NYRT M20-2.5 SS	AR	
122	N11509	NUT HEX NYRT M22-2.5 G8 YP	AR	
122	5001665	NUT HEX NYRT M22-2.5 G8 Z050	AR	
122	5002115	NUT HEX NYRT M22-2.5 G10 NX500	AR	
122	N17184	NUT HEX NYRT M24-3.0 G8 YP	AR	

		Date:07/2024	PAGE:FM-0NUT-01
NUTS - HEXAGONAL			

Item#	Part	Description	QTY	Notes
125	N29481	NUT HEX NYRT THN #10-32 ZP	AR	
125	5001924	NUT HEX NYRT THN 1/4-28 SS	AR	
125	5002097	NUT HEX NYRT THN 5/16-18 SS	AR	
125	5001599	NUT HEX NYRT THN 1/2-13 Z050	AR	
125	N44580	NUT HEX NYRT THN 3/4-10 SS	AR	
135	0145487	NUT HEX PREVAILING TORQUE #10-24 CP	AR	
135	9422273	NUT HEX PREVAILING TORQUE 1/4-20 CP	AR	
135	9422293	NUT HEX PREVAILING TORQUE 1/4-20 CP	AR	
135	9422274	NUT HEX PREVAILING TORQUE 1/4-28 CP	AR	
135	9422295	NUT HEX PREVAILING TORQUE 5/16-18 CP	AR	
135	9412305	NUT HEX PREVAILING TORQUE 5/16-24 ZP	AR	
135	9422276	NUT HEX PREVAILING TORQUE 5/16-24 CP	AR	
135	0456004	NUT HEX PREVAILING TORQUE 3/8-16 ZP	AR	
135	9422297	NUT HEX PREVAILING TORQUE 3/8-16 CP	AR	
135	9413243	NUT HEX PREVAILING TORQUE 3/8-24 CP	AR	
135	9422278	NUT HEX PREVAILING TORQUE 3/8-24 CP	AR	
135	9422298	NUT HEX PREVAILING TORQUE 3/8-24 CP	AR	
135	9422299	NUT HEX PREVAILING TORQUE 7/16-14 CP	AR	
135	9422301	NUT HEX PREVAILING TORQUE 1/2-13 CP	AR	
135	9422282	NUT HEX PREVAILING TORQUE 1/2-20 CP	AR	
135	9422304	NUT HEX PREVAILING TORQUE 9/16-18 CP	AR	
135	9422305	NUT HEX PREVAILING TORQUE 5/8-11 CP	AR	
135	9422306	NUT HEX PREVAILING TORQUE 5/8-18 CP	AR	
135	9422307	NUT HEX PREVAILING TORQUE 3/4-10 CP	AR	
135	9422308	NUT HEX PREVAILING TORQUE 3/4-16 CP	AR	
135	N30344	NUT HEX PREVAILING TORQUE 3/4-16	AR	
135	N21479	NUT HEX PREVAILING TORQUE 3/4-16	AR	
135	9422309	NUT HEX PREVAILING TORQUE 7/8-9 CP	AR	
135	9422290	NUT HEX PREVAILING TORQUE 7/8-14 CP	AR	
135	9422311	NUT HEX PREVAILING TORQUE 1-8 CP	AR	
140	N21797	NUT HEX PREVAILING TORQUE M6-1.0 ZP	AR	
140	N82290	NUT HEX PREVAILING TORQUE M14-2.0 ZP	AR	
140	11500756	NUT HEX PREVAILING TORQUE M12-1.75 CP	AR	
140	11501039	NUT HEX PREVAILING TORQUE M12-1.75 CP	AR	
140	N20544	NUT HEX PREVAILING TORQUE M20-2.5 YP	AR	
145	N14452	NUT HEX SLO #10-32 SS	AR	
145	2065147	NUT HEX SLO 7/16-20	AR	
145	0131502	NUT HEX SLO 3/8-24 ZP	AR	
145	0126016	NUT HEX SLO 1/2-20 ZP	AR	
145	0427652	NUT HEX SLO 1-14 ZP	AR	
155	500711	NUT HEX SLT 7/16-20	AR	
155	500694	NUT HEX SLT 1/4-28 CP	AR	

		Date:07/2024	PAGE:FM-0NUT-01
NUTS - HEXAGONAL			

Item#	Part	Description	QTY	Notes
155	0142233	NUT HEX SLT 1/4-20 PHC	AR	
155	0125224	NUT HEX SLT 5/16-24 ZP	AR	
155	500706	NUT HEX SLT 3/8-24	AR	
155	500933	NUT HEX SLT 1/2-20	AR	
155	500934	NUT HEX SLT 9/16-18	AR	
155	N21422	NUT HEX SLT 5/8-18	AR	
155	500726	NUT HEX SLT 5/8-18 ZP	AR	
155	500736	NUT HEX SLT 3/4-16	AR	
155	5001196	NUT HEX SLT 3/4-16	AR	
155	500752	NUT HEX SLT 1-14	AR	
155	500983	NUT HEX SLT 1 1/8-18	AR	
155	500757	NUT HEX SLT 1 1/4-12 ZP	AR	
160	5001345	NUT HEX CSL THN 7/8-14	AR	
160	0046556	NUT HEX SLT THN 3/4-16 x .561	AR	
165	500770	NUT HEX STO 1/4-20 Z050	AR	
165	9413992	NUT HEX STO 1/4-20 CP	AR	
165	5001691	NUT HEX STO 1/4-28 SS	AR	
165	500777	NUT HEX STO 5/16-18 Z050	AR	
165	500248	NUT HEX STO 5/16-18 N500	AR	
165	500703	NUT HEX STO 5/16-24 ZP	AR	
165	500265	NUT HEX STO 3/8-16 Z050	AR	
165	500208	NUT HEX STO 3/8-16 N500	AR	
165	500704	NUT HEX STO 3/8-24 Z050	AR	
165	500714	NUT HEX STO 7/16-20 Z050	AR	
165	502661	NUT HEX STO 7/16-20 N500	AR	
165	3853273	NUT HEX STO 7/16-20 ZG603	AR	
165	500968	NUT HEX STO 1/2-13 Z050	AR	
165	N75697	NUT HEX STO 1/2-13 SS	AR	
165	500276	NUT HEX STO 1/2-13 N500	AR	
165	5007001	NUT HEX STO 1/2-20 Z050 G "C"	AR	
165	500718	NUT HEX STO 1/2-20 Z050	AR	
165	500951	NUT HEX STO 1/2-20 ZP	AR	
165	N70451	NUT HEX STO 1/2-20 ZP	AR	
165	500300	NUT HEX STO 9/16-18 ZP	AR	
165	500683	NUT HEX STO 5/8-11 ZP	AR	
165	500725	NUT HEX STO 5/8-18 Z050	AR	
165	194661	NUT HEX STO 3/4-10 G8	AR	
165	N8889046	NUT HEX STO 3/4-10 G8	AR	
165	N33483	NUT HEX STO 3/4-10 G8 ZP	AR	
165	500735	NUT HEX STO 3/4-16 ZP	AR	
165	N35843	NUT HEX STO 3/4-16 ZP	AR	
165	N32277	NUT HEX STO 3/4-16 G8 DP	AR	

		Date:07/2024	PAGE:FM-0NUT-01
NUTS - HEXAGONAL			

Item#	Part	Description	QTY	Notes
165	0274640	NUT HEX STO 3/4-16 CP	AR	
165	500827	NUT HEX STO 7/8-9 ZP	AR	
165	0274641	NUT HEX STO 7/8-14 CP	AR	
165	500742	NUT HEX STO 7/8-14 ZP	AR	
165	9416892	NUT HEX STO 1-12 CP	AR	
170	5001408	NUT HEX STO M3-0.5 ZP	AR	
170	5001409	NUT HEX STO M4-0.7 Z050	AR	
170	502707	NUT HEX STO M5-0.8 Z050	AR	
170	502873	NUT HEX STO M5-0.8 N500	AR	
170	502621	NUT HEX STO M6-1.0 Z050	AR	
170	N29471	NUT HEX STO M6-1.0 DP	AR	
170	N25439	NUT HEX STO M6-1.0 YP	AR	
170	502860	NUT HEX STO M6-1.0 N500	AR	
170	502744	NUT HEX STO M8-1.25 Z050	AR	
170	N21372	NUT HEX STO M8-1.25 DP	AR	
170	946036	NUT HEX STO M8-1.25 ZG603	AR	
170	5001740	NUT HEX STO M8-1.25 N500	AR	
170	500680	NUT HEX STO M10-1.5 Z050	AR	
170	N26642	NUT HEX STO M10-1.5 DP	AR	
170	5001758	NUT HEX STO M10-1.5 N500	AR	
170	971083	NUT HEX STO M10-1.5 ZG603	AR	
170	N8892834	NUT HEX STO M12-1.75 DP	AR	
170	500811	NUT HEX STO M12-1.75 G500	AR	
170	N25438	NUT HEX STO M12-1.75 DP	AR	
170	971084	NUT HEX STO M12-1.75 ZG603	AR	
170	5001759	NUT HEX STO M12-1.75 N500	AR	
170	502538	NUT HEX STO M14-2.0 Z050	AR	
170	5001329	NUT HEX STO M14-2.0 DP	AR	
170	N24680	NUT HEX STO M14-2.0 DP	AR	
170	5001253	NUT HEX STO M16-1.5 G500	AR	
170	500781	NUT HEX STO M16-2.0 DP	AR	
170	5001254	NUT HEX STO M16-2.0 DP	AR	
170	N21328	NUT HEX STO M16-2.0 DP	AR	
170	N8889045	NUT HEX STO M16-2.0 G8	AR	
170	5001252	NUT HEX STO M20-2.5 DP	AR	
170	N31916	NUT HEX STO M20-2.5 DP	AR	
170	500809	NUT HEX STO M20-2.5 N500	AR	
170	5001176	NUT HEX STO M22-2.5 ZP	AR	
170	N26416	NUT HEX STO M22-2.5 YP	AR	
170	500570	NUT HEX STO M24-3.0 GR.10 N500	AR	
170	N38801	NUT HEX STO M24-3.0 GR.10 YP	AR	
170	5001651	NUT HEX STO M30 X 3.5 DP	AR	

		Date:07/2024	PAGE:FM-0NUT-01
NUTS - HEXAGONAL			

Item#	Part	Description	QTY	Notes
185	2448422	NUT HEX THK 1/4-28X1 BLK	AR	
185	2494198	NUT HEX THK 3/8-10x.495 ZP	AR	
185	2332288	NUT HEX THK 3/8-16x.750 ZP	AR	
185	N13743	NUT HEX THK 1/2-20x90MM ZP	AR	
185	500732	NUT HEX THK 3/4-16x1	AR	
185	500749	NUT HEX THK 1-14x1 5/16	AR	
195	500739	NUT HEX THK SLT 7/8-14 STL	AR	
205	501371	NUT HEX THN #3-8x13/32 GAL	AR	
205	502592	NUT HEX THN 3/8-24x3/32 Z050	AR	
205	500938	NUT HEX THN 3/8-32x3/32	AR	
205	5001237	NUT HEX THN 7/16-20x1/8 ZP	AR	
205	N33913	NUT HEX THN 15/32-32x5/64 ZP	AR	
205	502613	NUT HEX THN 15/32-32x3/32 ZP	AR	
205	502831	NUT HEX THN 1 1/4-12x1/2	AR	
205	5001041	NUT HEX THN 1 1/4-12x1/2	AR	
210	N26078	NUT HEX THN M5-0.6x2.7 SS	AR	
210	N27717	NUT HEX THN M6-1.0x3.2 SS	AR	
210	N26105	NUT HEX THN M8-1.25x4.0 SS	AR	
210	502710	NUT HEX THN M8-1.5x4.5 ZP	AR	
210	5000345	NUT HEX THN M24-1.5 Z050	AR	
220	N10647	NUT HEX TORQUE TYPE M6-1.0 SS	AR	
230	502760	NUT HEX TWAY M8-1.25 Z050	AR	
230	502838	NUT HEX TWAY M8-1.25 N500	AR	
235	0271184	NUT HEX WSH SLO 5/16-18 ZP	AR	
235	0190254	NUT HEX WSH SLO #10-24 CP	AR	
235	3759924	NUT HEX WSH SLO #10-24 ZP	AR	
235	9419471	NUT HEX WSH SLO 1/4-20 ZP	AR	
245	5001183	NUT HEXF #10-32 Z050	AR	
245	5001105	NUT HEXF 1/4-20 Z050	AR	
245	5001123	NUT HEXF 1/4-20 SS	AR	
245	N69595	NUT HEXF 5/16-18 SS	AR	
245	500960	NUT HEXF 3/8-16 ZP	AR	
245	N37109	NUT HEXF 3/8-24 ZP	AR	
245	5000311	NUT HEXF 7/16-20 G8 N500	AR	
245	500961	NUT HEXF 1/2-13 ZP	AR	
245	5001235	NUT HEXF 1/2-20 ZP	AR	
245	2488624	NUT HEXF 1/2-20 CP	AR	
250	5001110	NUT HEXF M6-1.0 Z050	AR	
250	N44887	NUT HEXF M6-1.0 YP	AR	
250	5001835	NUT HEXF M6-1.0 SS	AR	
250	N44890	NUT HEXF M6-1.0 SS	AR	
250	5001857	NUT HEXF M6-1.0 N500	AR	

		Date:07/2024	PAGE:FM-0NUT-01
NUTS - HEXAGONAL			

Item#	Part	Description	QTY	Notes
250	N25478	NUT HEXF M6-1.0 NYL	AR	
250	507636	NUT HEXF M8-1.25	AR	
250	11506005	NUT HEXF M8-1.25 ZP	AR	
250	502911	NUT HEXF M8-1.25 SS	AR	
250	5001082	NUT HEXF M8-1.25 G500	AR	
250	N32104	NUT HEXF M8-1.25 CJ	AR	
250	N44888	NUT HEXF M8-1.25 YP	AR	
250	5001309	NUT HEXF M10-1.5	AR	
250	502216	NUT HEXF M10-1.5 SS	AR	
250	N44892	NUT HEXF M10-1.5 SS	AR	
250	5001084	NUT HEXF M10-1.5 G500	AR	
250	N44889	NUT HEXF M10-1.5 YP	AR	
250	5001207	NUT HEXF M10-1.6 ZP	AR	
250	5001456	NUT HEXF M12-1.75 SS	AR	
250	N69378	NUT HEXF M12-1.75 DP	AR	
250	5001086	NUT HEXF M12-1.75 DP	AR	
250	5002107	NUT HEXF M12-1.75 G10 Z050	AR	
250	N32105	NUT HEXF M12-1.75 CJ	AR	
250	979231	NUT HEXF M14-XXX MAGGI 565	AR	
250	5001762	NUT HEXF M14-2.0	AR	
250	5002125	NUT HEXF M14-2.0 NX500	AR	
250	5001474	NUT HEXF M16-2.0 DP	AR	
255	5001522	NUT HEXF LO 3/8-16 SS	AR	
255	5002134	NUT HEXF LO 3/8-16 SS NSS	AR	
255	5001523	NUT HEXF LO 1/2-13 SS	AR	
260	981521	NUT HEXF STO M12-1.75 MAGNI 565	AR	
260	5001774	NUT HEXF STO M12-1.75 MAGNI G500	AR	
260	5001728	NUT HEXF STO M12-1.75 N500 G10	AR	
265	5001083	NUT HEXF NYRT 5/16-18 Z050	AR	
265	502902	NUT HEXF NYRT 5/16-18 N500	AR	
265	N92669	NUT HEXF NYRT 5/16-18 SS	1	
265	5000314	NUT HEXF NYRT 3/8-16 GR F NX500	AR	
270	N68388	NUT HEXF NYRT M5-0.8 ZP	AR	
270	N86342	NUT HEXF NYRT M5-0.8 SS	AR	
270	N38593	NUT HEXF NYRT M6-1.0 G8 ZP	AR	
270	5001932	NUT HEXF NYRT M6-1.0 G8.8 N500	AR	
270	N43233	NUT HEXF NYRT M8-125 SS	AR	
270	5001931	NUT HEXF NYRT M8-1.25 G8.8 N500	AR	
270	N44891	NUT HEXF NYRT M8-1.25 SS	AR	
270	5002099	NUT HEXF NYRT M8-1.25 NX500	AR	
270	5001727	NUT HEXF NYRT M10-1.5 N500	AR	
270	5001930	NUT HEXF NYRT M10-1.5 N500 G10.9	AR	

Date:07/2024

PAGE:FM-0NUT-01

NUTS - HEXAGONAL

Item#	Part	Description	QTY	Notes
270	V977938	NUT HEXF NYRT M12-1.75 G8 ZP	AR	
270	5001761	NUT HEXF NYRT M12-1.75 G8 N500	AR	
270	5001933	NUT HEXF NYRT M12-1.75 G10 N500	AR	
270	N79770	NUT HEXF NYRT M12-1.75 YP G8	AR	
270	N93944	NUT HEXF NYRT M12-1.75 YZP G8.8	AR	
270	977939	NUT HEXF NYRT M14-2.0 G8 ZP	AR	
270	5001770	NUT HEXF NYRT M14-2.0 G8 Z050	AR	
270	N94047	NUT HEXF NYRT M14-2.0 G8.8 YZP	AR	
270	N41866	NUT HEXF NYRT M16-2.0 G8 ZP	AR	
270	N94048	NUT HEXF NYRT M16-2.0 G8.8 YZP	AR	
275	N70903	NUT HEXF SERR 3/8-16 SS	AR	
275	N76308	NUT HEXF SERR 7/16-14 ZP	AR	
275	N40470	NUT HEXF SERR 1/2-13 ZP	AR	
280	5002244	NUT HEXF SERR M4-0.7 Z050	1	
280	5002243	NUT HEXF SERR M5-0.8 Z050	1	
280	N16821	NUT HEXF SERR M6-1.0 YP	AR	
280	N69753	NUT HEXF SERR M8-1.25 ZP	AR	
280	N40205	NUT HEXF SERR M10-1.5 DP	AR	
280	N32011	NUT HEXF SERR M12-1.75 BKP	AR	
280	5001844	NUT HEXF SERR M16-2.0 G500	AR	
285	N33522	NUT HEXF SLO 3/8-16 ZP	AR	
290	502695	NUT HEXF SLO M6-1 ZP	AR	
295	500301	NUT HEXF STO 3/8-16 Z050	AR	
295	5001234	NUT HEXF STO 7/16-14 ZP	AR	
300	502692	NUT HEXF STO M8-1.25 Z050	AR	
300	502837	NUT HEXF STO M8-1.25 N500	AR	
300	948645	NUT HEXF STO M8-1.25 G8 ZP	AR	
300	971098	NUT HEXF STO M10-1.5 G8 ZP	AR	
300	5001760	NUT HEXF STO M10-1.5 G8 ZP	AR	
300	5001721	NUT HEXF STO M12-1.5 G10.9 MAG565	AR	
300	981059	NUT HEXF STO M14-2.0 G10 PHC	AR	
300	5001771	NUT HEXF STO M14-2.0 G10 PHC	AR	
305	0271166	NUT HEXW SERR #10-24 ZP	AR	
305	0271169	NUT HEXW SERR #10-32 ZP	AR	
305	0271172	NUT HEXW SERR 1/4-20 ZP	AR	
305	0271190	NUT HEXW SERR 3/8-16 ZP	AR	
315	0131395	NUT SQ 1/4-20 ZP	AR	
315	500363	NUT SQ 1/4-20 SS	AR	
315	500428	NUT SQ 5/16-18 Z050	AR	
315	500269	NUT SQ 3/8-16	AR	
315	500459	NUT SQ 1/2-20	AR	
320	502800	NUT SQ M5-0.8	AR	

		Date:07/2024	PAGE:FM-0NUT-01	
NUTS - HEXAGONAL				
Item#	Part	Description	QTY	Notes
325	5001293	NUT HEX ACME 1/2-10x.500	AR	
325	5001294	NUT HEX ACME 3/4-6x.750	AR	

	Date:07/2024	PAGE:FM-0NUT-02
NUTS - MISCELLANEOUS		

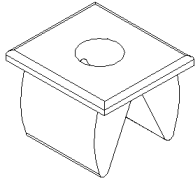

NUT ANCHOR
5-10

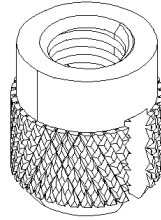

NUT INSERT "E-Z LOK"
COUPLING
35-40

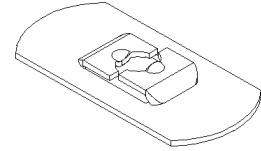

NUT RECEPTACLE FLAT
65-70

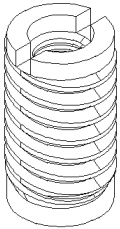

NUT INSERT THREADED
15-20

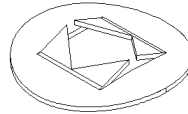

NUT PUSH ROUND &
NUT PUSH ROUND ARCHED
45-50

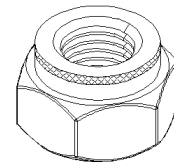

NUT SELF/CLINCHING
75-80

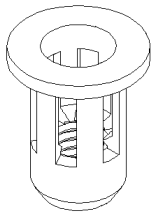

NUT HEXAGONAL
CAP NYRT
25-30

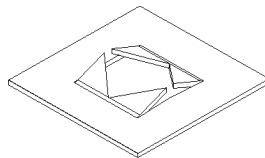

NUT PUSH SQUARE
55-60

AL=ALUMINIUM
BR=BRASS
BZC=BRIGHT ZINC CHROMATE
CHR=CHROME
CJ=YELLOW CHROMATE
CP=CADMIUM PLATED
DP=DACROMATE PLATED
EMN=XYLAN 5230 BLACK
GAL=GALVANISED
NEO=NEOPRENE
NIT=NITRILE
NP=NICKEL PLATEED
NYL=NYLON
PHC=PHOSPHATE COATED
RUB=RUBBER
SS=STAINLESS STEEL
YP=YELLOW PASSIVATED
ZG603=GLEITMO 603 SEALER
ZP=ZINC PLATED

	Date:07/2024	PAGE:FM-0NUT-02
NUTS - MISCELLANEOUS		

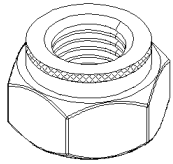

NUT SELF/CLINCHING
SELF LOCKING
85-90

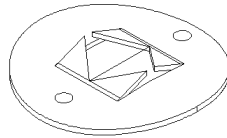

NUT SPRING FLAT ROUND
115-120

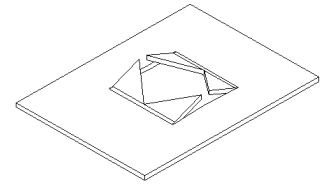

NUT SPRING PUSH-ON
RECTANGULAR
145-150

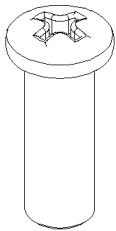

NUT SLEEVE
95-100

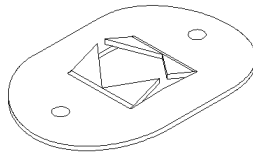

NUT SPRING FLAT
RECTANGULAR
125-130

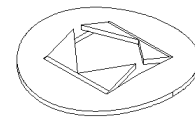

NUT SPRING PUSH-ON
ROUND
155-160

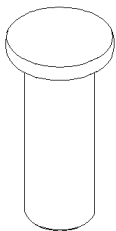

NUT BINDER POST
105-110

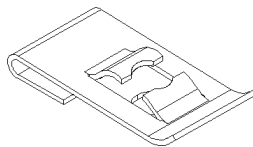

NUT SPRING "J"
135-140

AL=ALUMINIUM
BR=BRASS
BZC=BRIGHT ZINC CHROMATE
CHR=CHROME
CJ=YELLOW CHROMATE
CP=CADMIUM PLATED
DP=DACROMATE PLATED
EMN=XYLAN 5230 BLACK
GAL=GALVANISED
NEO=NEOPRENE
NIT=NITRILE
NP=NICKEL PLATEED
NYL=NYLON
PHC=PHOSPHATE COATED
RUB=RUBBER
SS=STAINLESS STEEL
YP=YELLOW PASSIVATED
ZG603=GLEITMO 603 SEALER
ZP=ZINC PLATED

	Date:07/2024	PAGE:FM-0NUT-02
NUTS - MISCELLANEOUS		

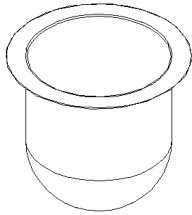

NUT SPRING PUSH-ON
TUBE
165-170

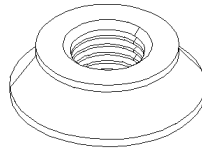

NUT TAMPER
195-200

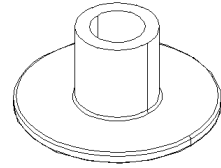

NUT TEE CAP
225-230

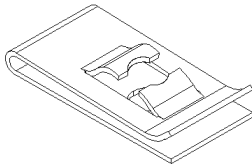

NUT SPRING "U"
175-180

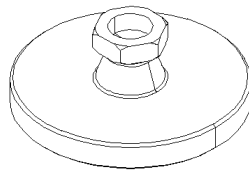

NUT SWIVEL
205-210

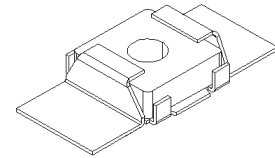

NUT WELD
FLOATING RETAINER
235-240

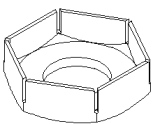

NUT HEXAGONAL
SPRING STEEL
185-190

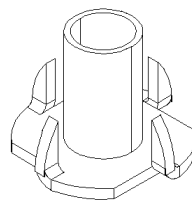

NUT TEE CAP
215-220

AL=ALUMINIUM
BR=BRASS
BZC=BRIGHT ZINC CHROMATE
CHR=CHROME
CJ=YELLOW CHROMATE
CP=CADMIUM PLATED
DP=DACROMATE PLATED
EMN=XYLAN 5230 BLACK
GAL=GALVANISED
NEO=NEOPRENE
NIT=NITRILE
NP=NICKEL PLATEED
NYL=NYLON
PHC=PHOSPHATE COATED
RUB=RUBBER
SS=STAINLESS STEEL
YP=YELLOW PASSIVATED
ZG603=GLEITMO 603 SEALER
ZP=ZINC PLATED

	Date:07/2024	PAGE:FM-0NUT-02
NUTS - MISCELLANEOUS		

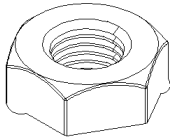

NUT WELD HEXAGONAL
245-250

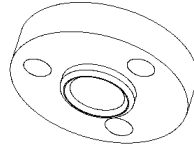

NUT WELD ROUND
275-280

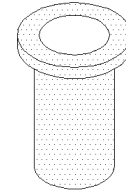

NUT WELL
305-310

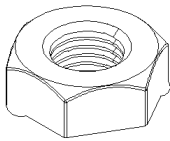

NUT WELD HEXAGONAL
"GRIPCO"
255-260

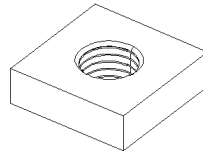

NUT WELD SQUARE
WASHER SERRATED
285-290

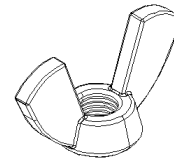

NUT WING
315-320

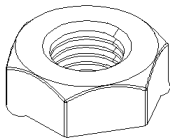

NUT WELD HEXAGONAL
PREVAILING TORQUE
265-270

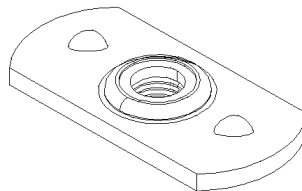

NUT WELD TAB
295-300

AL=ALUMINIUM
BR=BRASS
BZC=BRIGHT ZINC CHROMATE
CHR=CHROME
CJ=YELLOW CHROMATE
CP=CADMIUM PLATED
DP=DACROMATE PLATED
EMN=XYLAN 5230 BLACK
GAL=GALVANISED
NEO=NEOPRENE
NIT=NITRILE
NP=NICKEL PLATEED
NYL=NYLON
PHC=PHOSPHATE COATED
RUB=RUBBER
SS=STAINLESS STEEL
YP=YELLOW PASSIVATED
ZG603=GLEITMO 603 SEALER
ZP=ZINC PLATED

	Date:07/2024	PAGE:FM-0NUT-02
NUTS - MISCELLANEOUS		

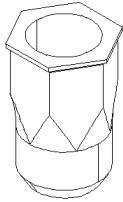

NUT INSERT FLAT
HEXAGONAL
325-330

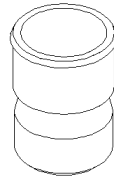

NUT INSERT "A-T"
355-360

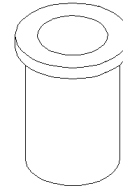

RIVET NUT FLAT
OPEN KEYLESS
385-390

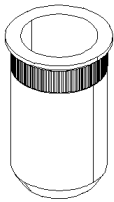

NUT INSERT "A-K"
335-340

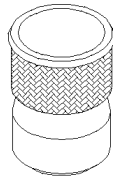

NUT INSERT "A-W"
365-370

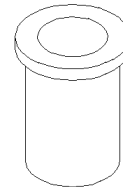

RIVET NUT FLAT
CLOSED KEYLESS
395-400

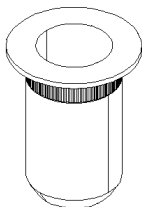

NUT INSERT "A-L"
345-350

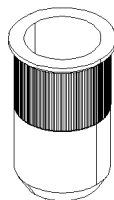

NUT INSERT KNURLED
375-380

AL=ALUMINIUM
BR=BRASS
BZC=BRIGHT ZINC CHROMATE
CHR=CHROME
CJ=YELLOW CHROMATE
CP=CADMIUM PLATED
DP=DACROMATE PLATED
EMN=XYLAN 5230 BLACK
GAL=GALVANISED
NEO=NEOPRENE
NIT=NITRILE
NP=NICKEL PLATEED
NYL=NYLON
PHC=PHOSPHATE COATED
RUB=RUBBER
SS=STAINLESS STEEL
YP=YELLOW PASSIVATED
ZG603=GLEITMO 603 SEALER
ZP=ZINC PLATED

	Date:07/2024	PAGE:FM-0NUT-02
NUTS - MISCELLANEOUS		

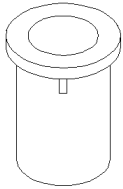

RIVET NUT FLAT
OPEN KEYED
405-410

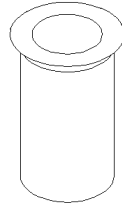

RIVET NUT COUNTERSUNK
OPEN KEYLESS
435-440

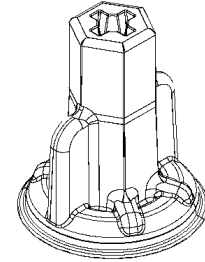

NUT WING
465-470

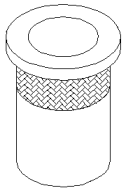

RIVET NUT FLAT KNURLED
OPEN KEYLESS
415-420

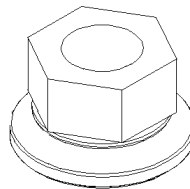

NUT WASHER SWIVEL
445-450

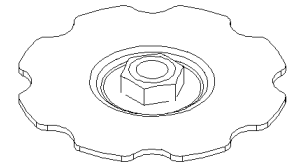

NUT "SPECIAL" ADJUSTMENT
475

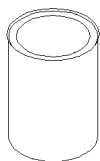

RIVET NUT FLUSH
OPEN KEYLESS
425-430

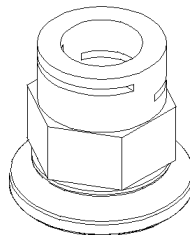

NUT WASHER SWIVEL
LOCKING "HFR"
455-460

AL=ALUMINIUM
BR=BRASS
BZC=BRIGHT ZINC CHROMATE
CHR=CHROME
CJ=YELLOW CHROMATE
CP=CADMIUM PLATED
DP=DACROMATE PLATED
EMN=XYLAN 5230 BLACK
GAL=GALVANISED
NEO=NEOPRENE
NIT=NITRILE
NP=NICKEL PLATEED
NYL=NYLON
PHC=PHOSPHATE COATED
RUB=RUBBER
SS=STAINLESS STEEL
YP=YELLOW PASSIVATED
ZG603=GLEITMO 603 SEALER
ZP=ZINC PLATED

	Date:07/2024	PAGE:FM-0NUT-02
NUTS - MISCELLANEOUS		

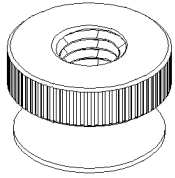

NUT THUMB KNURLED
480

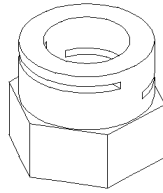

NUT LOCKING "HFR"
485

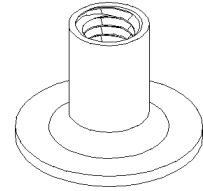

NUT WELD ROUND
490

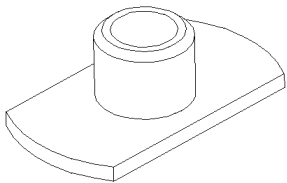

NUT WELD
495

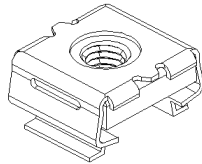

NUT CLIP-ON
500

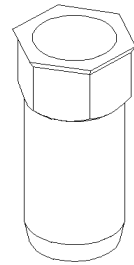

RIVET NUT FL HEX
505

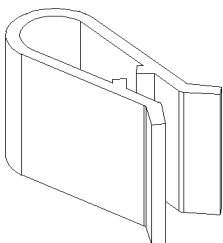

CLIP
U-TYPE FASTENERS
510

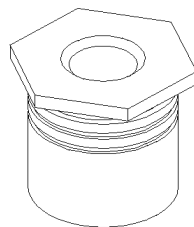

NUT HEX
SELF/CLINCHING
515

AL=ALUMINIUM
BR=BRASS
BZC=BRIGHT ZINC CHROMATE
CHR=CHROME
CJ=YELLOW CHROMATE
CP=CADMIUM PLATED
DP=DACROMATE PLATED
EMN=XYLAN 5230 BLACK
GAL=GALVANISED
NEO=NEOPRENE
NIT=NITRILE
NP=NICKEL PLATEED
NYL=NYLON
PHC=PHOSPHATE COATED
RUB=RUBBER
SS=STAINLESS STEEL
YP=YELLOW PASSIVATED
ZG603=GLEITMO 603 SEALER
ZP=ZINC PLATED

	Date:07/2024	PAGE:FM-0NUT-02
NUTS - MISCELLANEOUS		

Item#	Part	Description	QTY	Notes
5	502741	NUT AN #8 NYL	AR	
5	5001052	NUT AN #10 NYL	AR	
5	N17963	NUT AN #14 NYL	AR	
5	5001009	NUT AN 1/4 NYL	AR	
5	502939	NUT AN 1/4 NYL	AR	
15	N25597	NUT AN INS THREADED #10-24x.500 SS	AR	
15	500043	NUT AN INS THREADED #10-24x25/32 ZP	AR	
15	N29716	NUT AN INS THREADED 1/4-20x.315 SS	AR	
15	N31990	NUT AN INS THREADED 1/4-20x.315 YP	AR	
15	5002144	NUT AN INS THREADED 1/4-20x.516	AR	
15	N92600	NUT AN INS "HELICOIL" 3/4-16x.6875 SS	AR	
20	5000328	NUT AN INS THREADED M6-1.0x20MM	AR	
20	5000006	NUT AN INS THREADED M6-1.0x13MM	AR	
20	5001371	NUT AN INS "HELICOIL" M8-1.25x10MM	AR	
20	5002127	NUT AN INS THREADED M4-07 / M8-1.25 SS	1	
25	500807	NUT AN JK #6-32	AR	
25	5002162	NUT AN JK #6-32	1	
25	500888	NUT AN JK #10-24	AR	
25	500548	NUT AN JK 1/4-20	AR	
25	500924	NUT AN JK 5/16-18	AR	
25	500800	NUT AN JK 5/16-18	AR	
25	N55227	NUT AN JK "SCREWDRIVER" #6-32	AR	
30	5002046	NUT AN JK M4X0.7 .38-4.75 Z050	AR	
30	N32205	NUT AN JK M5-0.8 .38-4.75 ZP	AR	
30	N32207	NUT AN JK M5-0.8 4.75-9.53 ZP	AR	
40	5001363	NUT INS "E-Z LOK" M4-0.7 BR	AR	
45	502776	NUT PUSH RND ARC 1/8	AR	
45	G1012901-003	NUT PUSH RND ARC 1/8 ZP	AR	
45	5000341	NUT PUSH RND 5/32 ZP	AR	
45	509814	NUT PUSH RND ARC 3/16	AR	
45	N86727	NUT PUSH RND ARC 3/16	AR	
45	G1012901-002	NUT PUSH RND ARC 1/4 ZP	AR	
45	500622	NUT PUSH RND 5/16	AR	
45	G1012901	NUT PUSH RND ARC 3/8 ZP	AR	
45	5002120	NUT PUSH RND 0.22-0.128 Z050	AR	
45	G1012901-001	NUT PUSH RND ARC 1/2 ZP	AR	
50	509910	NUT PUSH RND M6 ZP	AR	
50	5001568	NUT PUSH RND M12 ZP	AR	
55	2423293	NUT PUSH SQ 1/4-20	AR	
65	504178	NUT RCT FL 3/4x3/8x.105 SS	AR	
65	504274	NUT RCT FL 3/4x3/8x.135	AR	
75	N32512	NUT SELF/CLINCHING #4-40 TYPE 2 SS	AR	

	Date:07/2024	PAGE:FM-0NUT-02
NUTS - MISCELLANEOUS		

Item#	Part	Description	QTY	Notes
75	N34175	NUT SELF/CLINCHING #10-32 TYPE 1 YP	AR	
75	N77089	NUT SELF/CLINCHING #10-32 FLUSH	AR	
75	N31425	NUT SELF/CLINCHING 1/4-20 SS	AR	
75	N45602	NUT SELF/CLINCHING 1/4-20 ZP	AR	
75	N80793	NUT SELF/CLINCHING 5/16-18 SS	AR	
80	N24711	NUT SELF/CLINCHING M3-0.5 SS	AR	
80	5002128	NUT SELF/CLINCHING M3-0.5 NYL	AR	
80	N30236	NUT SELF/CLINCHING M3-0.5 ZP	AR	
80	N35401	NUT SELF/CLINCHING M3-0.5 TYPE 2 ZP	AR	
80	N34003	NUT SELF/CLINCHING M3-0.5 TYPE 2 SS	AR	
80	N10352	NUT SELF/CLINCHING M4-0.7 SS	AR	
80	N16682	NUT SELF/CLINCHING M4-0.7 ZP	AR	
80	5002059	NUT SELF/CLINCHING M4-0.7 Z050	AR	
80	N33217	NUT SELF/CLINCHING M4-0.7 TYPE 0	AR	
80	N35793	NUT SELF/CLINCHING M4-0.7 TYPE 1	AR	
80	N30695	NUT SELF/CLINCHING M4-0.7 TYPE 1 ZP	AR	
80	N34001	NUT SELF/CLINCHING M4-0.7 TYPE 2 SS	AR	
80	N17640	NUT SELF/CLINCHING M5-0.6 SS	AR	
80	N36119	NUT SELF/CLINCHING M5-0.8 ZP	AR	
80	N68391	NUT SELF/CLINCHING M5-0.8 ZP	AR	
80	5002060	NUT SELF/CLINCHING M5-0.8 Z050	AR	
80	N31574	NUT SELF/CLINCHING M5-0.8 TYPE 0 SS	AR	
80	N38493	NUT SELF/CLINCHING M5-0.8 TYPE 1 AL	AR	
80	N30573	NUT SELF/CLINCHING M5-0.8 TYPE 2	AR	
80	N33633	NUT SELF/CLINCHING M5-0.8 TYPE 2 SS	AR	
80	N35129	NUT SELF/CLINCHING M5-0.8 TYPE 2 ZP	AR	
80	N24419	NUT SELF/CLINCHING M6-1.0 ZP	AR	
80	N67899	NUT SELF/CLINCHING M6-1.0x18 SS	AR	
80	N68612	NUT SELF/CLINCHING M6-1.0x25 SS	AR	
80	N67802	NUT SELF/CLINCHING M6-1.0x50 SS	AR	
80	N16447	NUT SELF/CLINCHING M6-1.0 SS	AR	
80	N36749	NUT SELF/CLINCHING M6-1.0 TYPE 0	AR	
80	N35672	NUT SELF/CLINCHING M6-1.0 TYPE 1	AR	
80	N34501	NUT SELF/CLINCHING M6-1.0 TYPE 1 SS	AR	
80	N30574	NUT SELF/CLINCHING M6-1.0 TYPE 2	AR	
80	N32441	NUT SELF/CLINCHING M6-1.0 TYPE 2 ZP	AR	
80	N13891	NUT SELF/CLINCHING M8-1.25 TYPE 1 ZP	AR	
80	N71819	NUT SELF/CLINCHING M8-1.25 ZP	AR	
80	N40327	NUT SELF/CLINCHING M8-1.5 SS	AR	
80	N92226	NUT SELF/CLINCHING M8-1.5 SS	AR	
90	N30143	NUT SELF/CLINCHING SLO M4-0.7 ZP	AR	
90	N41452	NUT SELF/CLINCHING SLO M4-0.7 SS	AR	

	Date:07/2024	PAGE:FM-0NUT-02
NUTS - MISCELLANEOUS		

Item#	Part	Description	QTY	Notes
90	N30694	NUT SELF/CLINCHING SLO M5-0.8 ZP	AR	
95	5001232	NUT SLE #10-24x1/2 CHR	AR	
95	500801	NUT SLE #10-32x3/8 ZP	AR	
95	5002095	NUT SLE 1/4-20x3/4 SS	AR	
95	10550612	NUT SLE 1/4-20x7/8 AL	AR	
95	2107338	NUT SLE 1/4-28x1 CHR	AR	
95	N41723	NUT SLE 1/4-28x1 CHR	AR	
95	5002240	NUT SLE 1/4-28x1 CHR	AR	
95	289313	NUT SLE M6-1.0 x 16.68MM ZP	AR	
95	289312	NUT SLE M6-1.0 x 21.68MM ZP	AR	
95	N55321	NUT SLE #10-24x3/4 SS	AR	
105	500006	NUT BPOST #8-32x3/4 AL	AR	
105	N37338	NUT BPOST 1/4-20x.472 ZP	AR	
115	500971	NUT SPR FL RND #6-32 3/8x11/32	AR	
125	2210860	NUT SPR FL REC #10-12	AR	
125	500902	NUT SPR FL REC #10-24 1x1/2	AR	
125	500949	NUT SPR FL REC 5/16-18 7/8x11/16	AR	
125	5001396	NUT SPR FL REC 3/8-16 .69x.91	AR	
125	502892	NUT SPR FL REC 3/8-16 .69x.91 ZG603	AR	
125	500666	NUT SPR FL REC 7/16-20 .69x.91	AR	
125	500245	NUT SPR FL REC 7/16-20 ZG603	AR	
135	500903	NUT SPR J # 14 .035-.046 DP320	AR	
135	502811	NUT SPR J #8A-B .168-.198	AR	
135	0446723	NUT SPR J #10-12 PHC	AR	
135	500803	NUT SPR J #10A .035-.050	AR	
135	502904	NUT SPR J #10A .035-.050 N500	AR	
135	502764	NUT SPR J #14A .035-.046	AR	
145	500030	NUT SPR PO REC 1/4	AR	
145	N45485	NUT SPR PO REC 1/4	AR	
145	502815	NUT SPR PO REC 3/16	AR	
150	N16840	NUT SPR PO REC ST4.8 YP	AR	
155	N24944-01	NUT SPR PO RND #6	AR	
155	N24944-02	NUT SPR PO RND #8	AR	
155	N24944-03	NUT SPR PO RND #10	AR	
155	500926	NUT SPR PO RND 3/16	AR	
155	500925	NUT SPR PO RND 1/4	AR	
155	N24944-04	NUT SPR PO RND 1/4	AR	
155	N24944-05	NUT SPR PO RND 5/16	AR	
155	690269	NUT SPR PO RND 3/8	AR	
155	N24944-06	NUT SPR PO RND 3/8	AR	
155	502601	NUT SPR PO RND 7/16	AR	
155	N24944-07	NUT SPR PO RND 7/16	AR	

	Date:07/2024	PAGE:FM-0NUT-02
NUTS - MISCELLANEOUS		

Item#	Part	Description	QTY	Notes
155	N24944-08	NUT SPR PO RND 1/2	AR	
165	502814	NUT SPR PO TUB .184-.190	AR	
175	9431598	NUT SPR U #6-20 .050-.078 TYPE A PHC	AR	
175	508423	NUT SPR U #6 .025 - .064	AR	
175	500664	NUT SPR U #6-32 .050-.062	AR	
175	500422	NUT SPR U #6-32 .110-.120 SS	AR	
175	500996	NUT SPR U #6-32 .135-.150	AR	
175	500385	NUT SPR U #6-32 .135-.150 N500	AR	
175	9431530	NUT SPR U #8 .025-.150 TYPE P PHC	AR	
175	5002071	NUT SPR U #8 .110-.187 BK	AR	
175	500684	NUT SPR U #8A .025-.064	AR	
175	5001154	NUT SPR U #8A .072-.081	AR	
175	500872	NUT SPR U #8-18	AR	
175	9431873	NUT SPR U #8-18 .025-.150 TYPE A PHC	AR	
175	9433155	NUT SPR U #8-18 0.25-.150 PHC	AR	
175	1494250	NUT SPR U #8-32 .025-.150	AR	
175	500563	NUT SPR U #8-32 .094-.125	AR	
175	9431531	NUT SPR U #10 .025-.150 TYPE P PHC	AR	
175	5001116	NUT SPR U #10A .025-.062	AR	
175	G1202449	NUT SPR U #10-12 TYPE A T1000	AR	
175	9437520	NUT SPR U #10-16 .040-.064 TYPE A PHC	AR	
175	500981	NUT SPR U #10-23/32x5/8	AR	
175	2292732	NUT SPR U #10-24	AR	
175	G5001349	NUT SPR U #10-24	AR	
175	N44136	NUT SPR U #10-24x.468	AR	
175	1494251	NUT SPR U #10-24 .025-.150	AR	
175	N22603	NUT SPR U #10-24 .025-.125 PHC	AR	
175	2065763	NUT SPR U #10-24 .090-.130	AR	
175	N48537	NUT SPR U #10-24 .051-.081	AR	
175	500252	NUT SPR U #10-24 .156-.187	AR	
175	N79383	NUT SPR U #10-24 .115-.130	AR	
175	N41643	NUT SPR U #10-24 .375-.4375	AR	
175	G1201743	NUT SPR U #10-24 T1000	AR	
175	G1008118	NUT SPR U 1/4-20	AR	
175	502908	NUT SPR U 1/4-20 DP320	AR	
175	214400	NUT SPR U 1/4-20 .064-.125 YC	AR	
. NS	500837	. NUT SPR U 1/4-20 .064-.125	1	
175	500837	NUT SPR U 1/4-20 .064-.125	AR	
175	5001487	NUT SPR U 1/4-20 .064 -.125 SS	AR	
175	9431647	NUT SPR U 1/4-20 .064-.125 TYPE A PHC	AR	
175	500016	NUT SPR U 5/16-18	AR	
175	502935	NUT SPR U 5/16-18 .025-.150	AR	

	Date:07/2024	PAGE:FM-0NUT-02
NUTS - MISCELLANEOUS		

Item#	Part	Description	QTY	Notes
175	504575	NUT SPR U 31/32x1/2x.213-.265	AR	
175	504377	NUT SPR U 1 1/64x1/2x.109-.161	AR	
175	8876954	NUT SPR U 1 1/64x1/2x.109-.161	AR	
180	5001405	NUT SPR U M4-0.7 0.8-4.0x9.5	AR	
180	5001406	NUT SPR U M4-0.7 0.8-4.0x13.5	AR	
180	N73620	NUT SPR U M4-0.7 0.8-4.0 PHC	AR	
180	N24282	NUT SPR U M5-0.8 0.8-4.0	AR	
180	5001639	NUT SPR U M6-1.0 0.34-4 MAG565	AR	
180	502738	NUT SPR U M6-1.0 0.6-4.0	AR	
180	5001965	NUT SPR U M6-1.0 0.6-4.0 N500	AR	
180	502607	NUT SPR U M6-1.0 0.8-4.5	AR	
180	N65735	NUT SPR U M6-1.0 0.8-4.5	AR	
180	503008	NUT SPR U M8-1.25 0.6-4.0	AR	
180	N74757	NUT SPR U M8-1.25 0.8-4.0 BLK	AR	
180	5001809	NUT SPR U M10-1.5 1.0-6.0 G500	AR	
185	560575	NUT HEX SPRING STEEL	AR	
185	9419755	NUT HEX SPRING STEEL 3/16	AR	
185	0107817	NUT HEX SPRING STEEL 1/2-13 CP	AR	
185	0107825	NUT HEX SPRING STEEL 1/2-20 CP	AR	
185	0107827	NUT HEX SPRING STEEL 3/4-16x1/4 CP	AR	
195	N34943	NUT TAMPER #10-32 ZP	AR	
200	N34880	NUT TAMPER M6-1.0	AR	
205	5001001	NUT SW 1/2-13	AR	
210	5001702	NUT SW M10-1.5 SS	AR	
215	500453	NUT TEE 1/4-20	AR	
215	5001470	NUT TEE 1/4-20	AR	
215	0453035	NUT TEE 1/4-20 ZP	AR	
215	N32090	NUT TEE 1/4-20 SS	AR	
215	N32013	NUT TEE 1/4-20 STL	AR	
215	500715	NUT TEE 5/16-18 Z050	AR	
215	501066	NUT TEE 5/16-18 Z050	AR	
220	N81186	NUT TEE M4-0.7 ZP	AR	
220	502632	NUT TEE M6-1.0	AR	
220	N29452	NUT TEE M6-1.0 ZP	AR	
220	N30640	NUT TEE M8-1.25 STL	AR	
225	500352	NUT TEE CAP NP 1/4-20	AR	
230	N34268	NUT TEE CAP M8-1.25 SS	AR	
235	500941	NUT WD FLRET 1/4-20	AR	
235	500297	NUT WD FLRET 5/16-24	AR	
235	500296	NUT WD FLRET 3/8-24	AR	
240	5001088	NUT WD FLRET M12-1.75	AR	
240	5001505	NUT WD FLRET M8-1.25	AR	

	Date:07/2024	PAGE:FM-0NUT-02
NUTS - MISCELLANEOUS		

Item#	Part	Description	QTY	Notes
245	502736	NUT WD HEX 1/4-20	AR	
245	9415281	NUT WD HEX 1/4-20	AR	
245	N17792	NUT WD HEX 3/8-24	AR	
245	500516	NUT WD HEX 5/16-18	AR	
245	502754	NUT WD HEX 5/16-18	AR	
245	5001569	NUT WD HEX 5/16-18 SS	AR	
245	502791	NUT WD HEX 5/16-18 SS	AR	
245	9417178	NUT WD HEX 1/2-13	AR	
245	9417177	NUT WD HEX 1/2-13	AR	
245	5000344	NUT WD HEX 1/2-13 SS	AR	
245	5001637	NUT WD HEX 3/8-16 SS	AR	
250	N82517	NUT WD HEX M3-0.7 SS	AR	
250	N16467	NUT WD HEX M4-0.7 SS	AR	
250	N10407	NUT WD HEX M4-0.7 YP	AR	
250	N16285	NUT WD HEX M5-0.6 STL	AR	
250	502551	NUT WD HEX M6-1.0	AR	
250	N25443	NUT WD HEX M6-1.0 STL	AR	
250	N44103	NUT WD HEX M6-1.0 SS	AR	
250	502501	NUT WD HEX M8-1.25	AR	
250	502609	NUT WD HEX M8-1.25 SS	AR	
250	N34296	NUT WD HEX M8-1.25 SS	AR	
250	N10427	NUT WD HEX M8-1.25 STL	AR	
250	N30963	NUT WD HEX M8-1.25 YP	AR	
250	502720	NUT WD HEX M10-1.5	AR	
250	N11031	NUT WD HEX M10-1.5	AR	
250	N29196	NUT WD HEX M10-1.5	AR	
250	502248	NUT WD HEX M10-1.5 SS	AR	
250	N16026	NUT WD HEX M10-1.5 SS	AR	
250	N29765	NUT WD HEX M10-1.5 SS	AR	
250	N10698	NUT WD HEX M10-1.5 YP	AR	
250	502586	NUT WD HEX M12-1.75	AR	
250	502936	NUT WD HEX M12-1.75 SS	AR	
250	500828	NUT WD HEX M12-1.75 SS	AR	
250	N71497	NUT WD HEX M12-1.75 SS	AR	
250	N11514	NUT WD HEX M12-1.75 STL	AR	
250	N26688	NUT WD HEX M12-1.75 STL	AR	
250	5001618	NUT WD HEX M14-2.0	AR	
250	5001420	NUT WD HEX M16-2.0	AR	
255	2004503	NUT WD HEX GRIPCO #10-24	AR	
255	0793356	NUT WD HEX GRIPCO 5/16-18	AR	
255	0793960	NUT WD HEX GRIPCO 5/16-18	AR	
255	2025412	NUT WD HEX GRIPCO 3/8-16 ZP	AR	

	Date:07/2024	PAGE:FM-0NUT-02
NUTS - MISCELLANEOUS		

Item#	Part	Description	QTY	Notes
255	509923	NUT WD HEX GRIPCO 7/16-20	AR	
265	G1072886	NUT WD HEX PREVAILING TORQUE 1/2-13	AR	
275	500669	NUT WD RND #8-32	AR	
275	500153	NUT WD RND 1/4-20 SS	AR	
275	500597	NUT WD RND 1/4-28	AR	
280	N33107	NUT WD RND M3-0.5 SS	AR	
280	N45499	NUT WD RND M3-0.5 SS	AR	
280	500129	NUT WD RND M4-0.7 SS	AR	
280	502505	NUT WD RND M4-0.7 SS	AR	
280	N33108	NUT WD RND M4-0.7 SS	AR	
280	500132	NUT WD RND M5-0.8 SS	AR	
280	N33103	NUT WD RND M5-0.8 SS	AR	
280	N37432	NUT WD RND M6-1.0	AR	
280	502572	NUT WD RND M6-1.0 SS	AR	
280	502659	NUT WD RND M6-1.0 SS	AR	
280	N33102	NUT WD RND M6-1.0 SS	AR	
280	N60686	NUT WD RND M6-1.0 AL	AR	
280	N65259	NUT WD RND M6-1.0 STL	AR	
285	N71793	NUT WD SQ 3/8-16 ZP	AR	
290	961613	NUT WD SQ M6-1.0	AR	
290	N16845	NUT WD SQ M8-1.25 STL	AR	
295	N26443	NUT WD TAB #8-32	AR	
295	500058	NUT WD TAB #10-24	AR	
295	N33795	NUT WD TAB 1/4-20 STL	AR	
295	5001445	NUT WD TAB 5/16-24 SS	AR	
300	N92735	NUT WD TAB M6-1.0 STL	AR	
300	502928	NUT WD TAB M8-1.25	AR	
300	5001607	NUT WD TAB M8-1.25 SS	AR	
305	G1004441-001	NUT WELL #6-32x.378	AR	
305	500286	NUT WELL #6-32	AR	
305	G1004441-002	NUT WELL #6-32x.437	AR	
305	G1004441-003	NUT WELL #6-32x.946	AR	
305	N29447	NUT WELL #6-32x.981	AR	
305	G1004441-006	NUT WELL #8-32x.380	AR	
305	N32048	NUT WELL #8-32x.437	AR	
305	N20731	NUT WELL #8-32x.447	AR	
305	G1004441-004	NUT WELL #8-32x.447	AR	
305	500678	NUT WELL #8-32x.450	AR	
305	G1004441-005	NUT WELL #8-32x.500	AR	
305	G1004441-007	NUT WELL #10-24x.437 THK HEAD .125	AR	
305	G1004441-009	NUT WELL #10-24x.437 THK HEAD .187	AR	
305	G1004441-008	NUT WELL #10-24x.580	AR	

	Date:07/2024	PAGE:FM-0NUT-02
NUTS - MISCELLANEOUS		

Item#	Part	Description	QTY	Notes
305	G1004441-014	NUT WELL #10-32x.380	AR	
305	500439	NUT WELL #10-32x.518	AR	
305	500519	NUT WELL #10-32x.518	AR	
305	G1004441-010	NUT WELL #10-32x.518	AR	
305	G5007156	NUT WELL #10-32x.554	AR	
305	G1004441-013	NUT WELL #10-32x.620 THK HEAD .080	AR	
305	N44450	NUT WELL #10-32x.620 THK HEAD .080 BR	AR	
305	G1004441-012	NUT WELL #10-32x.620 THK HEAD .187	AR	
305	502774	NUT WELL #10-32x.625	AR	
305	N41530	NUT WELL #10-32x.625	AR	
305	G1004441-015	NUT WELL #10-32x.625	AR	
305	G5007158	NUT WELL #10-32x.665	AR	
305	G1004441	NUT WELL #10-32x.812	AR	
305	N44027	NUT WELL #10-32x.812	AR	
305	500331	NUT WELL #10-32x1.0	AR	
305	G1004441-011	NUT WELL #10-32x1.0	AR	
305	G5007157	NUT WELL #10-32x1.051	AR	
305	504427	NUT WELL 1/4-20	AR	
305	G1004441-017	NUT WELL 1/4-20x.579 DIA .635	AR	
305	G1004441-023	NUT WELL 1/4-20x.579 DIA .787	AR	
305	502702	NUT WELL 1/4-20x.630	AR	
305	G1004441-018	NUT WELL 1/4-20x.642	AR	
305	G1004441-020	NUT WELL 1/4-20x.723	AR	
305	G1004441-021	NUT WELL 1/4-20x.750	AR	
305	N71272	NUT WELL 1/4-20x.829	AR	
305	N15496	NUT WELL 1/4-20x1	AR	
305	G1004441-019	NUT WELL 1/4-20x1.00 THK HEAD .051	AR	
305	G1004441-022	NUT WELL 1/4-20x1.00 THK HEAD .440	AR	
305	G1004441-016	NUT WELL 1/4-20x1.250	AR	
305	N24926	NUT WELL 1/4-20x1.051	AR	
305	G1004441-024	NUT WELL 5/16-18x.600	AR	
305	G1004441-026	NUT WELL 3/8-16x.700	AR	
305	G1004441-025	NUT WELL 3/8-16x.875	AR	
310	500589	NUT WELL M4-0.7x13.5	AR	
310	5001055	NUT WELL M4-0.7x14.5	AR	
310	N85537	NUT WELL M5-0.8x14	AR	
315	500774	NUT WING 1/4-20 ZP	AR	
315	5001348	NUT WING 1/4-20 NYL	AR	
315	500782	NUT WING 5/16-18 Z050	AR	
315	500784	NUT WING 3/8-16 ZP	AR	
315	880016	NUT WING 3/8-16 ZP	AR	
315	531420	NUT WING 1/2-13 NY	AR	

	Date:07/2024	PAGE:FM-0NUT-02
NUTS - MISCELLANEOUS		

Item#	Part	Description	QTY	Notes
320	5001035	NUT WING M5-0.8 NP	AR	
320	5001874	NUT WING M6-1.0 N500	AR	
320	502813	NUT WING M8x1.25 BR	AR	
320	G1017080	NUT WING M8-1.25 NY	AR	
320	502794	NUT WING M10-1.5 ZP	AR	
320	502844	NUT WING M10-1.5 N500	AR	
325	N77638	NUT INS FL HEX 1/4-20 .027-.165 SS	AR	
330	504726	NUT INS FL HEX M4-0.7 0.5-2.0 DP	AR	
330	504784	NUT INS FL HEX M4-0.7 0.5-3.0 ZP	AR	
330	5001344	NUT INS FL HEX M6-1.0 0.5-3.0 SS	AR	
330	5001854	NUT INS FL HEX M6-1.0x21.5 0.5-3.0 SS	AR	
330	5001337	NUT INS FL HEX M8-1.25 0.5-3.0 Z050	AR	
330	5001692	NUT INS FL HEX M8-1.25 0.5-3.0 SS	AR	
330	N34529	NUT INS FL HEX M8-1.25 0.8-3.0 YP	AR	
330	504725	NUT INS FL HEX M8-1.25 0.7-3.8 DP320	AR	
330	N85213	NUT INS FL HEX M8-1.25 2.0-5.1 SS	AR	
330	5001855	NUT INS FL HEX M8-1.25x21.5 0.5-3.0 SS	AR	
330	5002111	NUT INS FL HEX M8-1.25x18.5 3.0-5.5 SS	AR	
330	509821	NUT INS FL HEX M8-1.25 ZIBPWG603	AR	
335	N30239	NUT INS TYPE "A-K" #8-32 .080-.130 CP	AR	
335	N33031	NUT INS TYPE "A-K" #10-32 .020-.130 ZP	AR	
335	N29494	NUT INS TYPE "A-K" 1/4-20 .027-.165 ZP	AR	
345	N31976	NUT INS TYPE "A-L" OE 5/16-18 .150-.312 ZP	AR	
345	502262	NUT INS TYPE "A-L" OE 1/4-20 .027-.165 ZP	AR	
350	N30237	NUT INS TYPE "A-L" OE M5-0.8 0.5-3.3 CP	AR	
350	502879	NUT INS TYPE "A-L" OE M5-0.8 3.3-5.7 ZP	AR	
350	690260	NUT INS TYPE "A-L" OE M5-0.8 3.3-5.7 ZP	AR	
350	502842	NUT INS TYPE "A-L" OE M6-1.0 0.7-4.2 Z050	AR	
350	690259	NUT INS TYPE "A-L" OE M6-1.0 0.7-4.2 ZP	AR	
350	N30238	NUT INS TYPE "A-L" OE M6-1.0 0.7-4.2 CP	AR	
350	502839	NUT INS TYPE "A-L" OE M6-1.0 4.2-6.6 Z050	AR	
350	N31277	NUT INS TYPE "A-L" OE M6-1.0 0.7-4.2 CJ	AR	
350	690280	NUT INS TYPE "A-L" OE M6-1.0 4.2-6.6 ZP	AR	
355	500081	NUT INS TYPE "A-T" OE #8-32 .030 STL	AR	
355	N71384	NUT INS TYPE "A-T" OE 1/4-20 .030-.090 SS	AR	
355	500773	NUT INS TYPE "A-T" OE 1/4-20 .030-.250 SS	AR	
360	N17173	NUT INS TYPE "A-T" OE M3-0.5x9.4	AR	
360	502704	NUT INS TYPE "A-T" OE M4-0.7x.370	AR	
365	N38688	NUT INS TYPE "A-W" OE #10-24x.370	AR	
370	N16466	NUT INS TYPE "A-W" OE M4-0.7x9.4	AR	
370	5002049	NUT INS TYPE "A-W" OE M4-0.7x9.4	AR	
370	N11466	NUT INS TYPE "A-W" OE M4-0.7 1.0-5.0	AR	

	Date:07/2024	PAGE:FM-0NUT-02
NUTS - MISCELLANEOUS		

Item#	Part	Description	QTY	Notes
370	N11465	NUT INS TYPE "A-W" OE M5-0.8 1.0-5.0	AR	
370	N44701	NUT INS TYPE "A-W" OE M6-1.0x13.08	AR	
370	N59692	NUT INS TYPE "A-W" OE M6-1.0x13.72	AR	
375	2004688	NUT INS KNURLED OKS #10-24x.495 ZP	AR	
375	2002639	NUT INS KNURLED OKS 5/16-18	AR	
385	2299511	RIVET NUT FL OKS #6-32 .075-.120 AL	AR	
385	5002182	RIVET NUT FL OKS #6-32 .080-.250 ZP	AR	
385	2265051	RIVET NUT FL OKS #8-32 .010-.075 AL	AR	
385	2299512	RIVET NUT FL OKS #8-32 .075-.120 ZP	AR	
385	504509	RIVET NUT FL OKS #8-32x.221x.160	AR	
385	2228368	RIVET NUT FL OKS #10-32 .010-.080 AL	AR	
385	0673507	RIVET NUT FL OKS #10-32 .010-.080 ZP	AR	
385	2226070	RIVET NUT FL OKS #10-32 .080-.130 AL	AR	
385	15500378	RIVET NUT FL OKS #10-32 .080-.130 ZP	AR	
385	N49514	RIVET NUT FL OKS #10-32 .080-.130 ZP	AR	
385	2464989	RIVET NUT FL OKS #10-32 .130-.180 AL	AR	
385	N19151	RIVET NUT FL OKS 1/4-20 STL	AR	
385	2243272	RIVET NUT FL OKS 1/4-20 .020-.080 AL	AR	
385	2392600	RIVET NUT FL OKS 1/4-20 .020-.080 ZP	AR	
385	3818073	RIVET NUT FL OKS 1/4-20 .020-.080 ZP	AR	
385	5002068	RIVET NUT FL OKS 1/4-20 .027-.165 Z050	AR	
385	2248137	RIVET NUT FL OKS 1/4-20 .080-.140 AL	AR	
385	2395257	RIVET NUT FL OKS 1/4-20 .080-.140 ZP	AR	
385	502684	RIVET NUT FL OKS 1/4-20 .119-.179	AR	
385	5001359	RIVET NUT FL OKS 1/4-20 .140-.200	AR	
385	2263215	RIVET NUT FL OKS 1/4-20 .140-.200 ZP	AR	
385	2404667	RIVET NUT FL OKS 1/4-20 .140-.200 AL	AR	
385	6981405	RIVET NUT FL OKS 1/4-20 .200-.260	AR	
385	502697	RIVET NUT FL OKS 1/4-20 .239-.299	AR	
385	500322	RIVET NUT FL OKS 1/4-20x.35x.216	AR	
385	2273809	RIVET NUT FL OKS 5/16-18 .050-.125 AL	AR	
385	3792287	RIVET NUT FL OKS 5/16-18 .050-.125 ZP	AR	
385	502523	RIVET NUT FL OKS 5/16-18 .059-.119	AR	
385	502849	RIVET NUT FL OKS 5/16-18 .059-.119 ZG603	AR	
385	2279500	RIVET NUT FL OKS 5/16-18 .125-.200 AL	AR	
385	2390834	RIVET NUT FL OKS 3/8-16 .030-.115 ZP	AR	
385	5001820	RIVET NUT FL OKS 3/8-16 .043-.312 ZP	AR	
385	5001819	RIVET NUT FL OKS 3/8-16 .047-.150 ZP	AR	
385	3914804	RIVET NUT FL OKS 3/8-16 .109-.205 ZP	AR	
385	N45831	RIVET NUT FL OKS 3/8-16 .115-.300 YP	AR	
390	N28584	RIVET NUT FL OKS M3-0.5 1.5-3.0 YP	AR	
390	N43699	RIVET NUT FL OKS M3-0.5 1.5-3.0 YP	AR	

		Date:07/2024	PAGE:FM-0NUT-02
NUTS - MISCELLANEOUS			

Item#	Part	Description	QTY	Notes
390	N41142	RIVET NUT FL OKS M3-0.5 2.0-3.5 AL	AR	
390	N11536	RIVET NUT FL OKS M4-0.7 0.25-2.0 STL	AR	
390	5002063	RIVET NUT FL OKS M4-0.7 0.5-2.0 Z050	AR	
390	N11616	RIVET NUT FL OKS M4-0.7 2.0-4.0 STL	AR	
390	N43574	RIVET NUT FL OKS M4-0.7 2.5-3.25 SS	AR	
390	N21011	RIVET NUT FL OKS M5-0.8 0.25-3.0 STL	AR	
390	N33367	RIVET NUT FL OKS M5-0.8 2.0-3.0 SS	AR	
390	N25029	RIVET NUT FL OKS M5-0.8 3.0-5.5 STL	AR	
390	5002188	RIVET NUT FL OKS M6-1.0 0.5x3.0 SS	1	
390	N16914	RIVET NUT FL OKS M6-1.0 0.5x3.0 STL	AR	
390	N29353	RIVET NUT FL OKS M6-1.0 1.5x3.0 SS	AR	
390	N33325	RIVET NUT FL OKS M6-1.0 3.0-4.5 SS	AR	
390	N17203	RIVET NUT FL OKS M6-1.0 3.0-5.5 STL	AR	
390	N82863	RIVET NUT FL OKS M6-1.0 3.0-5.5 SS	AR	
390	N17576	RIVET NUT FL OKS M6-1.0 5.0-8.0 STL	AR	
390	N16676	RIVET NUT FL OKS M8-1.25 0.5-3.0 STL	AR	
390	N41191	RIVET NUT FL OKS M8-1.25 1.5-3.0 SS	AR	
390	N37772	RIVET NUT FL OKS M8-1.25 3.0-4.5 SS	AR	
390	N17130	RIVET NUT FL OKS M8-1.25 3.0-5.5 STL	AR	
390	5001063	RIVET NUT FL OKS M8-1.25 11.0-1.5	AR	
390	N43777	RIVET NUT FL OKS M8-1.25 0.7-3.8 SS	AR	
390	N43776	RIVET NUT FL OKS M8-1.25 3.8-7.9 SS	AR	
390	N57245	RIVET NUT FL OKS M8-1.25 5.5-8.0 SS	AR	
390	N36398	RIVET NUT FL OKS M8-1.25 24.5 SS	AR	
390	N11034	RIVET NUT FL OKS M10-1.5 1.0-3.5 YP	AR	
390	N16913	RIVET NUT FL OKS M10-1.5 3.0-4.5 SS	AR	
395	2004512	RIVET NUT FL CKS #8-32 .010-.075 AL	AR	
395	0718809	RIVET NUT FL CKS #8-32 .075-.120 AL	AR	
395	2030821	RIVET NUT FL CKS #10-24 .130-.180 ZP	AR	
395	2242964	RIVET NUT FL CKS #10-32 .010-.080 AL	AR	
395	2244669	RIVET NUT FL CKS #10-32 .080-.130 AL	AR	
395	2243318	RIVET NUT FL CKS 1/4-20 .020-.080 AL	AR	
395	0715500	RIVET NUT FL CKS 1/4-20 .020-.080 ZP	AR	
395	2460447	RIVET NUT FL CKS 1/4-20 .080-.140 AL	AR	
395	2064372	RIVET NUT FL CKS 5/16-18 .125-.200 ZP	AR	
400	N34216	RIVET NUT FL CKS M4-0.7 1.0-2.0 YP	AR	
400	N27986	RIVET NUT FL CKS M5-0.8 0.25-3.0 YP	AR	
400	N17293	RIVET NUT FL CKS M5-0.8 3.0-5.5 YP	AR	
400	N23313	RIVET NUT FL CKS M6-1.0 0.5-3.0 YP	AR	
400	N59691	RIVET NUT FL CKS M6-1.0 0.5-3.0 SS	AR	
400	N17294	RIVET NUT FL CKS M6-1.0 3.0-5.5 YP	AR	
400	N16605	RIVET NUT FL CKS M8-1.25 0.5-3.0 YP	AR	

Date:07/2024

PAGE:FM-0NUT-02

NUTS - MISCELLANEOUS

Item#	Part	Description	QTY	Notes
400	N28833	RIVET NUT FL CKS M8-1.25 0.5-3.0 YP	AR	
405	G1203017	RIVET NUT FL OKD #10-24x.99 ZP	AR	
405	502652	RIVET NUT FL OKD 5/16-18x.41x.27	AR	
415	N45428	RIVET NUT FL KNURLED OKS FOR PLASTIC #6-32 BR	AR	
415	N44152	RIVET NUT FL KNURLED OKS #8-32 .080-.130	AR	
415	G5011512	RIVET NUT FL KNURLED OKS #10-32 AL	AR	
415	G5011513	RIVET NUT FL KNURLED OKS 1/4-20 AL	AR	
415	N44530	RIVET NUT FL KNURLED OKS FOR PLASTIC 1/4-20 BR	AR	
415	N44151	RIVET NUT FL KNURLED OKS 1/4-20 .027-.165	AR	
415	10564378	RIVET NUT FL KNURLED OKS 1/4-20 .080-.200	AR	
415	500277	RIVET NUT FL KNURLED OKS 5/16-18 .150-.312	AR	
415	N44323	RIVET NUT FL KNURLED OKS 3/8-16 .027-.150 ZP	AR	
415	N71668	RIVET NUT FL KNURLED OKS 3/8-16 .027-.150 SS	AR	
415	N90820	RIVET NUT FL KNURLED OKS 3/8-16 .150-.312 SS	AR	
420	N67513	RIVET NUT FL KNURLED OKS M4-0.7 0.5-2.5 SS	AR	
420	N91730	RIVET NUT FL KNURLED OKS M5-0.8 0.5-3.0 ZP	AR	
420	N31664	RIVET NUT FL KNURLED OKS M5-0.8 0.5-3.3 CP	AR	
420	N36980	RIVET NUT FL KNURLED OKS M6-1.0 0.7-4.2 SS	AR	
420	N30499	RIVET NUT FL KNURLED OKS M6-1.0 0.7-4.2 YP	AR	
420	N20806	RIVET NUT FL KNURLED OKS M6-1.0 1.5-3.0 YP	AR	
420	N59247-01	RIVET NUT FL KNURLED OKS M6-1.0 0.5-3.0 ZP	AR	
420	N60114	RIVET NUT FL KNURLED OKS M6-1.0 3.0-5.5 ZP	AR	
420	N84550	RIVET NUT FL KNURLED OKS M6-1.0 3.0-5.5 SS	AR	
420	N60895	RIVET NUT FL KNURLED OKS M8-1.25 0.7-3.0 ZP	AR	
420	5002013	RIVET NUT FL KNURLED OKS M8-1.25 3.8-7.9 ZP	AR	
430	N17498	RIVET NUT FLUSH OKS M5-0.8 0.5-3.0 YP	AR	
430	N23670	RIVET NUT FLUSH OKS M6-1.0 0.7-3.0 YP	AR	
435	G1006469	RIVET NUT CK OKS #8-32 .065-.106 ZP	AR	
435	N30253	RIVET NUT CK OKS 5/16-18 .150MAX DP	AR	
440	N11251	RIVET NUT CK OKS M3-0.5 1.5-3.5 AL	AR	
440	N16902	RIVET NUT CK OKS M3-0.5 3.5-5.0 AL	AR	
440	N17948	RIVET NUT CK OKS M4-0.7 1.3-3.0 YP	AR	
440	N56864	RIVET NUT CK OKS M4-0.7 1.75-2.5 SS	AR	
440	N33413	RIVET NUT CK OKS M5-0.8 1.5-2.0 SS	AR	
440	N16853	RIVET NUT CK OKS M5-0.8 1.5-4.0 YP	AR	
440	N26234	RIVET NUT CK OKS M5-0.8 2.0-3.0 SS	AR	
440	N37852	RIVET NUT CK OKS M6-1.0 1.5-3.0 SS	AR	
440	N11846	RIVET NUT CK OKS M6-1.0 1.5-4.0 YP	AR	
440	N39694	RIVET NUT CK OKS M6-1.0 4.0-5.5 YP	AR	
440	N31577	RIVET NUT CK OKS M6-1.0 6.5-9.0 YP	AR	
440	N16730	RIVET NUT CK OKS M8-1.25 1.5-4.0 YP	AR	
440	N58071	RIVET NUT CK OKS M8-1.5 1.5-4.0 STL	AR	

		Date:07/2024	PAGE:FM-0NUT-02	
NUTS - MISCELLANEOUS				
Item#	Part	Description	QTY	Notes
455	N56231	NUT LOCKING WASHER SWIVEL "HFR" 3/8-16 SS	AR	
460	N76410	NUT LOCKING WASHER SWIVEL "HFR" M10-1.5 STL	AR	
460	N55936	NUT LOCKING WASHER SWIVEL "HFR" M12-1.75 SS	AR	
470	491237	NUT WING / PLASTIC M6-1.0 x 23	AR	
475	478432	NUT "SPECIAL" ADJUSTEMENT M8-1.25 SS	AR	
480	N60512	NUT THUMB KNURLED M6-1.0	AR	
480	5001323	NUT THUMB KNURLED M6-1.0	AR	
480	N82325	NUT THUMB KNURLED 1/4-20	AR	
485	N78374	NUT LOCKING "HFR" 1/2-13 SS	AR	
485	N87917	NUT LOCKING "HFR" M6-1.0 SS	AR	
485	N87918	NUT LOCKING "HFR" M8-1.25 SS	AR	
490	5001985	NUT WD RND 5/16-18x5/8 STL	AR	
495	N82518	NUT WD M4-0.7 SS	AR	
495	N85613	NUT WD M5-0.8 SS	AR	
495	N82519	NUT WD M6-1.0 SS	AR	
500	N79184	NUT "CLIP-ON" #10-32 ZP	AR	
500	N59972	NUT "CLIP-ON" M6-1.0 ZP	AR	
505	5000348	RIVET NUT FL HEX CLE M4-0.7x15.5 SS	AR	
505	504029	RIVET NUT FL HEX CLE M8-1.25x26 SS	AR	
505	504096	RIVET NUT FL HEX CLE M8-1.25x26 STL	AR	
505	5002062	RIVET NUT FL HEX M8-1.25x17.5 Z050	AR	
510	5001394	CLIP "U-TYPE FASTENERS"	AR	
515	5002061	NUT HEX SELF/CLINCHING M4-0.7x8 SS	AR	
520	5002096	NUT CAP HEX 3/8 POLY	1	
525	5002116	INSERT HEX FOR PLASTIC M6-1.0 SS	1	

	Date:07/2024	PAGE:FM-0SCR-01
SCREW CAP HEXAGONAL - MISCELLANEOUS		

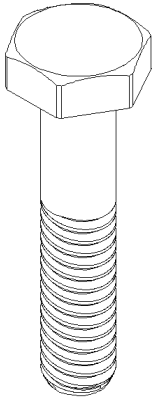

HEXAGONAL HEAD STANDARD
1-2-3-4-5-6-7-8-9-
10-11-12-13-14-15

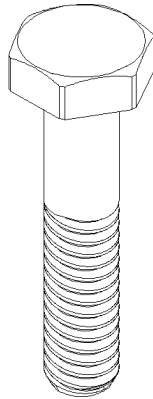

HEXAGONAL HEAD METRIC
103-104-105-106-107-108-110-
112-114-116-118-120-122-124

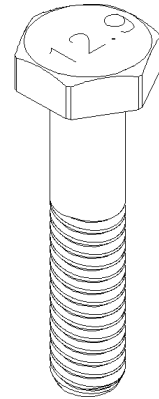

HEXAGONAL HEAD 12.9
193-194-195-196-197-198-200-
202-204-206-208-210-212-214

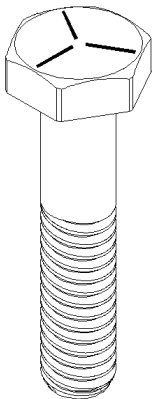

HEXAGONAL HEAD GRADE 5
21-22-23-24-25-26-27-28-
29-30-31-32-33-34-35

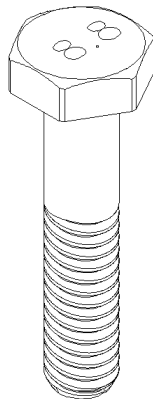

HEXAGONAL HEAD GRADE 8.8
133-134-135-136-137-138-140-
142-144-146-148-150-152-154

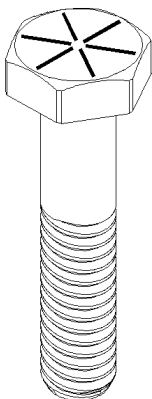

HEXAGONAL HEAD GRADE 8
41-42-43-44-45-46-47-48-
49-50-51-52-53-54-55

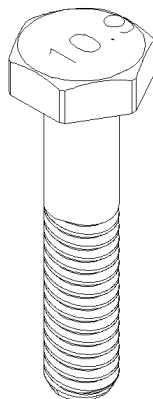

HEXAGONAL HEAD GRADE 10.9
163-164-165-166-167-168-170-
172-174-176-178-180-182-184

BK=BLACK
BKP=BLACK PASSIVATED
BR=BRASS
BZC=BRIGHT ZINC CHROMATE
CHR=CHROME
CJ=YELLOW CHROMATE
CP=CADMIUM PLATED
DP=DACROMATE PLATED
EMN=XYLAN 5230 BLACK
GAL=GALVANISED
NP=NICKEL PLATED
NYL=NYLON
NYRT=NYLON INSERT
PHC=PHOSPHATE COATED
SS=STAINLESS STEEL
YP=YELLOW PASSIVATED
ZG603=GLEITMO 603 SEALER
ZP=ZINC PLATED

Date:07/2024

PAGE:FM-0SCR-01

SCREW CAP HEXAGONAL - MISCELLANEOUS

Item#	Part	Description	QTY	Notes
1	0274941	SCREW CAP HEX #6-32x1 1/4 ZP	AR	
1	502608	SCREW CAP HEX #8-32x3/8 ZP	AR	
1	5001689	SCREW CAP HEX #8-32x1/2 SS	AR	
1	G5009563	SCREW CAP HEX #8-32x1/2 ZP	AR	
1	500041	SCREW CAP HEX #10-24x3/8 SS	AR	
1	5001891	SCREW CAP HEX / ADHESIF #10-24x3/8 SS	AR	
1	500160	SCREW CAP HEX #10-24x1/2 Z050	AR	
1	500977	SCREW CAP HEX #10-24x5/8 ZP	AR	
1	5001447	SCREW CAP HEX #10-24x5/8 PT SS BK	AR	
1	500004	SCREW CAP HEX #10-24x3/4 ZP	AR	
1	500978	SCREW CAP HEX #10-24x3/4 Z050	AR	
1	502724	SCREW CAP HEX #10-32x1/4 BZC	AR	
1	502751	SCREW CAP HEX #10-32x3/8 Z050	AR	
1	500002	SCREW CAP HEX #10-32x1/2 ZP	AR	
1	N23011	SCREW CAP HEX #10-32x3/4 SS	AR	
1	5001057	SCREW CAP HEX #10-32x3/4 ZP	AR	
1	500008	SCREW CAP HEX #10-32x3/4	AR	
1	500009	SCREW CAP HEX #10-32X1 ZP	AR	
1	5001190	SCREW CAP HEX 1/4-20x3/4 SS BK	AR	
1	G5008685	SCREW CAP HEX 1/4-20x3/4 SS	AR	
1	9415477	SCREW CAP HEX 1/4-20x3/4 ZP	AR	
1	500095	SCREW CAP HEX 1/4-20x3/4 SS	AR	
1	500966	SCREW CAP HEX 1/4-20x3/4 NYL	AR	
1	2081940	SCREW CAP HEX 1/4-20x1	AR	
1	5001315	SCREW CAP HEX 1/4-20x1 SS	AR	
1	N91890	SCREW CAP HEX W/WIRE LOCKABLE 1/4-20x1 SS	AR	
1	N80389	SCREW CAP HEX 1/4-20x1 1/2 SS	AR	
1	N74991	SCREW CAP HEX 1/4-20x1 5/8 SS	AR	
1	G1200985	SCREW CAP HEX 1/4-20x1 3/4 SS	AR	
1	5001705	SCREW CAP HEX 1/4-20x1 3/4 SS	AR	
1	N81569	SCREW CAP HEX 1/4-20x1 3/4 SS	AR	
1	5001733	SCREW CAP HEX 1/4-20x1 3/4 SS	AR	
1	N70166	SCREW CAP HEX 1/4-20x1 3/4 SS	AR	
1	N74588	SCREW CAP HEX 1/4-20x2 SS	AR	
1	500176	SCREW CAP HEX 1/4-20x4 CP	AR	
1	N74589	SCREW CAP HEX 1/4-20x4 1/4 SS	AR	
1	5001436	SCREW CAP HEX 1/4-28x1 1/2 SS	AR	
2	N32553	SCREW CAP HEX 5/16-18x3/4 FT SS	AR	
2	N24055	SCREW CAP HEX 5/16-18x1 SS	AR	
2	G5011674	SCREW CAP HEX 5/16-18x1 1/4 SS	AR	
2	500347	SCREW CAP HEX 5/16-18x1 1/4 SS	AR	
2	N22110	SCREW CAP HEX 5/16-18x1 1/2 SS	AR	

	Date:07/2024	PAGE:FM-0SCR-01
SCREW CAP HEXAGONAL - MISCELLANEOUS		

Item#	Part	Description	QTY	Notes
2	N59351	SCREW CAP HEX 5/16-18x1 1/2 SS	AR	
2	N57432	SCREW CAP HEX 5/16-18x1 3/4 SS	AR	
2	N60318	SCREW CAP HEX 5/16-18x1 3/4 FT SS	AR	
2	G5000608	SCREW CAP HEX 5/16-18x2 SS	AR	
2	N44143	SCREW CAP HEX 5/16-18x2 1/4 FT SS	AR	
2	N83783	SCREW CAP HEX 5/16-18x2 1/4 SS	AR	
2	5132028	SCREW CAP HEX 5/16-18x2 1/2	AR	
2	G5006949	SCREW CAP HEX 5/16-18x2 1/2 SS	AR	
2	N83784	SCREW CAP HEX 5/16-18x3 SS	AR	
2	9431290	SCREW CAP HEX 5/16-18x3 1/2 PHC	AR	
2	5001913	SCREW CAP HEX 5/16-18x4 1/4 SS	AR	
2	N57433	SCREW CAP HEX 5/16-18x5 1/2 SS	AR	
2	N73966	SCREW CAP HEX 5/16-18x5 1/2 ZP	AR	
2	N32054	SCREW CAP HEX 5/16-18x6 SS	AR	
2	5001446	SCREW CAP HEX 5/16-24x1 SS EMN	AR	
2	5001992	SCREW CAP HEX SLO 5/16-18x1 1/2 SS	AR	
3	502740	SCREW CAP HEX 3/8-16x3/4 SS	AR	
3	N72553	SCREW CAP HEX 3/8-16x3/4 ZP	AR	
3	15503068	SCREW CAP HEX 3/8-16x3/4 NYL	AR	
3	N23126	SCREW CAP HEX 3/8-16x1 SS	AR	
3	N31508	SCREW CAP HEX 3/8-16x1 1/4 SS	AR	
3	500268	SCREW CAP HEX 3/8-16x1 1/4 SS EMN	AR	
3	0120248	SCREW CAP HEX 3/8-16x1 1/4 PHC	AR	
3	500921	SCREW CAP HEX 3/8-16x1 1/4 NYRT	AR	
3	500100	SCREW CAP HEX 3/8-16x1 1/2 SS EMN	AR	
3	N23127	SCREW CAP HEX 3/8-16x1 1/2 SS	AR	
3	N44135	SCREW CAP HEX 3/8-16x1 1/2 FT SS	AR	
3	N44128	SCREW CAP HEX 3/8-16x1 3/4 FT SS	AR	
3	N37856	SCREW CAP HEX 3/8-16x1 3/4 PHC	AR	
3	9423490	SCREW CAP HEX 3/8-16x2 PHC	AR	
3	G5008818	SCREW CAP HEX 3/8-16x2 SS	AR	
3	N44134	SCREW CAP HEX 3/8-16x2 1/2 FT SS	AR	
3	5002022	SCREW CAP HEX 3/8-16x2 1/2 SS	AR	
3	500562	SCREW CAP HEX 3/8-16x2 3/4 SS	AR	
3	N87183	SCREW CAP HEX 3/8-16x2 3/4 SS	AR	
3	N70580	SCREW CAP HEX 3/8-16x3 SS	AR	
3	0123913	SCREW CAP HEX 3/8-16x3 1/2 GAL	AR	
3	500199	SCREW CAP HEX 3/8-16x4 1/2	AR	
3	N70579	SCREW CAP HEX 3/8-16x4 1/2 SS	AR	
3	0192406	SCREW CAP HEX 3/8-16x5 1/4 ZP	AR	
3	G1202271	SCREW CAP HEX 3/8-16x5 1/4 T1000	AR	
3	G1019962	SCREW CAP HEX 3/8-16x9 1/2 ZP	AR	

Date:07/2024

PAGE:FM-0SCR-01

SCREW CAP HEXAGONAL - MISCELLANEOUS

Item#	Part	Description	QTY	Notes
3	G5005809	SCREW CAP HEX 3/8-24x1 SS	AR	
3	2371193	SCREW CAP HEX 3/8-24x1 1/4	AR	
3	N23651	SCREW CAP HEX 3/8-24x1 1/4 GL9	AR	
3	N23371	SCREW CAP HEX 3/8-24x1 1/4 SS	AR	
3	500400	SCREW CAP HEX 3/8-24x1 1/2 SS	AR	
4	500204	SCREW CAP HEX 7/16-14X1 1/4 SS	AR	
5	500922	SCREW CAP HEX 1/2-13x1	AR	
5	5001330	SCREW CAP HEX 1/2-13x1 SS	AR	
5	G5009897	SCREW CAP HEX 1/2-13x1 3/4 SS	AR	
5	5001514	SCREW CAP HEX 1/2-13x3 SS	AR	
5	G1092816	SCREW CAP HEX 1/2-13x5 SS	AR	
5	500053	SCREW CAP HEX 1/2-20x2 1/2 SS EMN	AR	
5	0455032	SCREW CAP HEX 1/2-20x3 1/2 ZP	AR	
5	500955	SCREW CAP HEX 5/8-11x3 PT ZP	AR	
5	500849	SCREW CAP HEX 3/4-10 SS	AR	
5	500892	SCREW CAP HEX 1-8x2 SS	AR	
11	9422191	SCREW CAP HEX 7/8-14x6 ZP	AR	
13	2356809	SCREW CAP HEX 1-14x2 1/4	AR	
20	500012	SCREW CAP HEX #10-24x1 G5 Z050	1	
21	5001324	SCREW CAP HEX 1/4-20x3/8 G5 ZP	AR	
21	500162	SCREW CAP HEX 1/4-20x1/2 G5 Z050	AR	
21	0180016	SCREW CAP HEX 1/4-20x1/2 G5 ZP	AR	
21	502772	SCREW CAP HEX 1/4-20x1/2 G5 N500	AR	
21	9419000	SCREW CAP HEX 1/4-20x1/2 G5 PHC	AR	
21	500047	SCREW CAP HEX 1/4-20x5/8 G5 ZP	AR	
21	0180018	SCREW CAP HEX 1/4-20x5/8 G5 ZP	AR	
21	500163	SCREW CAP HEX 1/4-20x3/4 G5 Z050	AR	
21	0180020	SCREW CAP HEX 1/4-20x3/4 G5 ZP	AR	
21	955513	SCREW CAP HEX 1/4-20x3/4 G5 ZG603	AR	
21	5001746	SCREW CAP HEX 1/4-20x3/4 G5 N500	AR	
21	9419004	SCREW CAP HEX 1/4-20x3/4 G5 PHC	AR	
21	500049	SCREW CAP HEX 1/4-20x7/8 G5 ZP	AR	
21	0180021	SCREW CAP HEX 1/4-20x7/8 G5 ZP	AR	
21	940094	SCREW CAP HEX 1/4-20x7/8 G5 ZG603	AR	
21	5001549	SCREW CAP HEX 1/4-20x7/8 G5 ZG603	AR	
21	9419005	SCREW CAP HEX 1/4-20x7/8 G5 PHC	AR	
21	500165	SCREW CAP HEX 1/4-20x1 G5 Z050	AR	
21	0180022	SCREW CAP HEX 1/4-20x1 G5 ZP	AR	
21	500171	SCREW CAP HEX 1/4-20x1 G5 N500	AR	
21	9419006	SCREW CAP HEX 1/4-20x1 G5 PHC	AR	
21	500167	SCREW CAP HEX 1/4-20x1 1/4 G5 PT Z050	AR	
21	9419008	SCREW CAP HEX 1/4-20x1 1/4 G5 PHC	AR	

Date:07/2024

PAGE:FM-0SCR-01

SCREW CAP HEXAGONAL - MISCELLANEOUS

Item#	Part	Description	QTY	Notes
21	500169	SCREW CAP HEX 1/4-20x1 1/2 G5 PT ZP	AR	
21	500994	SCREW CAP HEX 1/4-20x1 3/4 G5 PT Z050	AR	
21	500170	SCREW CAP HEX 1/4-20x2 G5 PT Z050	AR	
21	0180044	SCREW CAP HEX 1/4-20x2 G5 ZP	AR	
21	9419014	SCREW CAP HEX 1/4-20x2 G5 PHC	AR	
21	9419016	SCREW CAP HEX 1/4-20x2 1/4 G5 PHC	AR	
21	500172	SCREW CAP HEX 1/4-20x2 1/2 G5 PT ZP	AR	
21	9419018	SCREW CAP HEX 1/4-20x2 1/2 G5 PHC	AR	
21	500174	SCREW CAP HEX 1/4-20x3 G5 PT ZP	AR	
21	500175	SCREW CAP HEX 1/4-20x3 1/2 G5 PT ZP	AR	
21	5001632	SCREW CAP HEX 1/4-20x4 G5 Z050	AR	
21	500005	SCREW CAP HEX 1/4-28x1/2 G5 ZP	AR	
21	500021	SCREW CAP HEX 1/4-28x5/8 G5 ZP	AR	
21	500007	SCREW CAP HEX 1/4-28x3/4 G5 ZP	AR	
21	0181566	SCREW CAP HEX 1/4-28x3/4 G5 ZP	AR	
21	500010	SCREW CAP HEX 1/4-28x1 G5 PT ZP	AR	
21	0181570	SCREW CAP HEX 1/4-28x1 1/8 G5 ZP	AR	
21	0181573	SCREW CAP HEX 1/4-28x1 1/4 G5 ZP	AR	
21	N65697	SCREW CAP HEX 1/4-28x1 1/4 G5 ZP	AR	
21	500013	SCREW CAP HEX 1/4-28x1 1/2 G5 ZP	AR	
21	0181576	SCREW CAP HEX 1/4-28x1 5/8 G5 ZP	AR	
21	0181577	SCREW CAP HEX 1/4-28x1 3/4 G5 ZP	AR	
21	500014	SCREW CAP HEX 1/4-28x2 G5 PT ZP	AR	
21	500015	SCREW CAP HEX 1/4-28x2 1/2 G5 PT CP	AR	
21	9429836	SCREW CAP HEX 1/4-28x2 7/8 G5 ZP	AR	
21	500018	SCREW CAP HEX 1/4-28x3 1/2 G5 PT ZP	AR	
21	500019	SCREW CAP HEX 1/4-28x4 G5 PT ZP	AR	
22	500845	SCREW CAP HEX 5/16-18x1/2 G5 Z050	AR	
22	N32241	SCREW CAP HEX 5/16-18x1/2 G5 ZP	AR	
22	500179	SCREW CAP HEX 5/16-18x3/4 G5 Z050	AR	
22	500836	SCREW CAP HEX 5/16-18x3/4 G5 N500	AR	
22	9417950	SCREW CAP HEX 5/16-18x3/4 G5 PHC	AR	
22	5001132	SCREW CAP HEX 5/16-18x7/8 G5 Z050	AR	
22	G1017101	SCREW CAP HEX 5/16-18x7/8 G5 ZP	AR	
22	500181	SCREW CAP HEX 5/16-18x1 G5 Z050	AR	
22	955525	SCREW CAP HEX 5/16-18x1 G5 ZG603	AR	
22	5001747	SCREW CAP HEX 5/16-18x1 G5 N500	AR	
22	9418918	SCREW CAP HEX 5/16-18x1 G5 PHC	AR	
22	500182	SCREW CAP HEX 5/16-18x1 1/4 G5 PT Z050	AR	
22	9419032	SCREW CAP HEX 5/16-18x1 1/4 G5 PHC	AR	
22	500595	SCREW CAP HEX 5/16-18x1 1/2 G5 ZP	AR	
22	500183	SCREW CAP HEX 5/16-18x1 1/2 G5 PT Z050	AR	

		Date:07/2024	PAGE:FM-0SCR-01
SCREW CAP HEXAGONAL - MISCELLANEOUS			

Item#	Part	Description	QTY	Notes
22	G1092264	SCREW CAP HEX 5/16-18x1 1/2 G5 ZP	AR	
22	5001814	SCREW CAP HEX 5/16-18X1 1/2 G5 N500	AR	
22	9419034	SCREW CAP HEX 5/16-18x1 1/2 G5 PHC	AR	
22	5001814	SCREW CAP HEX 5/16-18X1 1/2 G5 N500	AR	
22	502775	SCREW CAP HEX 5/16-18x1 3/4 G5 ZP	AR	
22	502647	SCREW CAP HEX 5/16-18x1 3/4 G5 ZG603	AR	
22	9418992	SCREW CAP HEX 5/16-18x1 3/4 G5 PHC	AR	
22	500184	SCREW CAP HEX 5/16-18x2 G5 Z050	AR	
22	5001342	SCREW CAP HEX 5/16-18x2 G5 ZP	AR	
22	870877	SCREW CAP HEX 5/16-18x2 G5 ZP	AR	
22	500185	SCREW CAP HEX 5/16-18x2 1/4 G5 Z050	AR	
22	500186	SCREW CAP HEX 5/16-18x2 1/2 G5 Z050	AR	
22	9419041	SCREW CAP HEX 5/16-18x2 1/2 G5 PHC	AR	
22	9419298	SCREW CAP HEX 5/16-18x2 7/8 G5 ZP	AR	
22	500187	SCREW CAP HEX 5/16-18x3 G5 Z050	AR	
22	9418993	SCREW CAP HEX 5/16-18x3 G5 PHC	AR	
22	500188	SCREW CAP HEX 5/16-18x3 1/2 G5 ZP	AR	
22	500189	SCREW CAP HEX 5/16-18x4 G5 CP	AR	
22	500886	SCREW CAP HEX 5/16-18x5 G5 ZP	AR	
22	500020	SCREW CAP HEX 5/16-24x1/2 G5 CP	AR	
22	500023	SCREW CAP HEX 5/16-24x3/4 G5 ZP	AR	
22	0181595	SCREW CAP HEX 5/16-24x3/4 G5 ZP	AR	
22	500633	SCREW CAP HEX 5/16-24x7/8 G5 ZP	AR	
22	500025	SCREW CAP HEX 5/16-24x1 G5 ZP	AR	
22	0181608	SCREW CAP HEX 5/16-24x1 G5 ZP	AR	
22	502905	SCREW CAP HEX 5/16-24x1 G5 ZG603	AR	
22	0181004	SCREW CAP HEX 5/16-24x1 1/8 G5 ZP	AR	
22	500027	SCREW CAP HEX 5/16-24x1 1/4 G5 ZP	AR	
22	0181610	SCREW CAP HEX 5/16-24x1 1/4 G5 ZP	AR	
22	500062	SCREW CAP HEX 5/16-24x1 1/4 G5 ZG603	AR	
22	500029	SCREW CAP HEX 5/16-24x1 1/2 G5 ZP	AR	
22	N57103	SCREW CAP HEX 5/16-24x1 1/2 G5 ZP	AR	
22	N73950	SCREW CAP HEX 5/16-24x1 3/4 G5 ZP	AR	
22	500031	SCREW CAP HEX 5/16-24x2 G5 ZP	AR	
22	500034	SCREW CAP HEX 5/16-24x2 1/2 G5 ZP	AR	
22	0181622	SCREW CAP HEX 5/16-24x2 1/2 G5 ZP	AR	
22	500036	SCREW CAP HEX 5/16-24x3 G5 ZP	AR	
22	500037	SCREW CAP HEX 5/16-24x3 1/2 G5 ZP	AR	
22	500039	SCREW CAP HEX 5/16-24x4 G5 ZP	AR	
22	500040	SCREW CAP HEX 5/16-24x4 1/2 G5 ZP	AR	
23	500679	SCREW CAP HEX 3/8-16x5/8 G5 ZP	AR	
23	0180118	SCREW CAP HEX 3/8-16x5/8 G5 ZP	AR	

		Date:07/2024	PAGE:FM-0SCR-01
SCREW CAP HEXAGONAL - MISCELLANEOUS			

Item#	Part	Description	QTY	Notes
23	N20650	SCREW CAP HEX 3/8-16x5/8 G5	AR	
23	500190	SCREW CAP HEX 3/8-16x3/4 G5 Z050	AR	
23	500305	SCREW CAP HEX 3/8-16x7/8 G5 Z050	AR	
23	N40930	SCREW CAP HEX 3/8-16x7/8 G5 ZP	AR	
23	0180121	SCREW CAP HEX 3/8-16x7/8 G5 ZP	AR	
23	502926	SCREW CAP HEX 3/8-16x7/8 G5 N500	AR	
23	500191	SCREW CAP HEX 3/8-16x1 G5 Z050	AR	
23	0180122	SCREW CAP HEX 3/8-16x1 G5 ZP	AR	
23	500197	SCREW CAP HEX 3/8-16x1 G5 N500	AR	
23	9418822	SCREW CAP HEX 3/8-16x1 G5 PHC	AR	
23	500192	SCREW CAP HEX 3/8-16x1 1/4 G5 Z050	AR	
23	N69345	SCREW CAP HEX / WITH HOLE 3/8-16x1 1/4 G5 ZP	AR	
23	0180124	SCREW CAP HEX 3/8-16x1 1/4 G5 ZP	AR	
23	0180123	SCREW CAP HEX 3/8-16x1 1/4 G5 ZP	AR	
23	955535	SCREW CAP HEX 3/8-16x1 1/4 G5 ZG603	AR	
23	5001748	SCREW CAP HEX 3/8-16x1 1/4 G5 N500	AR	
23	N20660	SCREW CAP HEX 3/8-16x1 1/4 G5 YP	AR	
23	500193	SCREW CAP HEX 3/8-16x1 1/2 G5 Z050	AR	
23	N44326	SCREW CAP HEX 3/8-16x1 1/2 G5 ZP	AR	
23	500567	SCREW CAP HEX 3/8-16x1 3/4 G5 ZP	AR	
23	500894	SCREW CAP HEX 3/8-16x1 3/4 G5 EMN	AR	
23	9419054	SCREW CAP HEX 3/8-16x1 3/4 G5 PHC	AR	
23	N31311	SCREW CAP HEX 3/8-16x2 SS	AR	
23	500831	SCREW CAP HEX 3/8-16x2 G5 ZP	AR	
23	9419056	SCREW CAP HEX 3/8-16x2 G5 PHC	AR	
23	N56304	SCREW CAP HEX 3/8-16x2 G5 PT STL	AR	
23	500821	SCREW CAP HEX 3/8-16x2 1/4 G5 ZP	AR	
23	N60528	SCREW CAP HEX 3/8-16x2 1/2 G5 ZP	AR	
23	500195	SCREW CAP HEX 3/8-16x2 1/2 G5 Z050	AR	
23	N44327	SCREW CAP HEX 3/8-16x2 1/2 G5 ZP	AR	
23	500207	SCREW CAP HEX 3/8-16x2 1/2 G5 N500	AR	
23	500196	SCREW CAP HEX 3/8-16x3 G5 ZP	AR	
23	N44837	SCREW CAP HEX 3/8-16x3 G5 YP	AR	
23	N44287	SCREW CAP HEX 3/8-16x3 3/4 G5 YP	AR	
23	502694	SCREW CAP HEX 3/8-16x3 1/4 G5 ZP	AR	
23	0189304	SCREW CAP HEX 3/8-16x3 1/4 G5 ZP	AR	
23	N66087	SCREW CAP HEX 3/8-16x3 1/2 G5 ZP	AR	
23	500198	SCREW CAP HEX 3/8-16x4 G5 ZP	AR	
23	9419066	SCREW CAP HEX 3/8-16x4 G5 PHC	AR	
23	9419186	SCREW CAP HEX 3/8-16x4 1/2 G5 PHC	AR	
23	9419187	SCREW CAP HEX 3/8-16x4 3/4 G5 PHC	AR	
23	500200	SCREW CAP HEX 3/8-16x5 G5 PT ZP	AR	

		Date:07/2024	PAGE:FM-0SCR-01
SCREW CAP HEXAGONAL - MISCELLANEOUS			

Item#	Part	Description	QTY	Notes
23	9419190	SCREW CAP HEX 3/8-16x5 1/2 G5 PHC	AR	
23	500890	SCREW CAP HEX 3/8-16x6 G5 PT BZC	AR	
23	502629	SCREW CAP HEX 3/8-16x7 G5 PT BZC	AR	
23	500042	SCREW CAP HEX 3/8-24x1/2 G5 ZP	AR	
23	500044	SCREW CAP HEX 3/8-24x3/4 G5 Z050	AR	
23	5001195	SCREW CAP HEX 3/8-24x7/8 G5 ZP	AR	
23	500046	SCREW CAP HEX 3/8-24x1 G5 Z050	AR	
23	0181637	SCREW CAP HEX 3/8-24x1 G5 ZP	AR	
23	2239396	SCREW CAP HEX 3/8-24x1 G5 ZP	AR	
23	502897	SCREW CAP HEX 3/8-24x1 G5 N500	AR	
23	500048	SCREW CAP HEX 3/8-24x1 1/4 G5 ZP	AR	
23	0181639	SCREW CAP HEX 3/8-24x1 1/4 G5 ZP	AR	
23	502906	SCREW CAP HEX 3/8-24x1 1/4 G5 N500	AR	
23	500050	SCREW CAP HEX 3/8-24x1 1/2G5 ZP	AR	
23	500051	SCREW CAP HEX 3/8-24x1 3/4 G5 ZP	AR	
23	500052	SCREW CAP HEX 3/8-24x2 G5 ZP	AR	
23	500054	SCREW CAP HEX 3/8-24x2 1/2 G5 ZP	AR	
23	500056	SCREW CAP HEX 3/8-24x3 G5 ZP	AR	
23	500057	SCREW CAP HEX 3/8-24x3 1/2 G5 ZP	AR	
23	500059	SCREW CAP HEX 3/8-24x4 G5 ZP	AR	
23	500060	SCREW CAP HEX 3/8-24x4 1/2 G5 ZP	AR	
23	500061	SCREW CAP HEX 3/8-24x5 G5 ZP	AR	
23	500064	SCREW CAP HEX 3/8-24x6 1/2 G5 ZP	AR	
24	N21457	SCREW CAP HEX 7/16-14x3/4 G5 ZP	AR	
24	500202	SCREW CAP HEX 7/16-14x1 G5 ZP	AR	
24	500203	SCREW CAP HEX 7/16-14X1 1/4 G5 ZP	AR	
24	5001427	SCREW CAP HEX 7/16-14x1 3/8 G5 Z050	AR	
24	N43992	SCREW CAP HEX 7/16-14x1 1/2 ZP	AR	
24	N46103	SCREW CAP HEX 7/16-14x1 1/2 G5 ZP	AR	
24	500898	SCREW CAP HEX 7/16-14x1 3/4 G5 ZP	AR	
24	500206	SCREW CAP HEX 7/16-14x2 G5 CP	AR	
24	N29476	SCREW CAP HEX 7/16-14x2 G5 ZP	AR	
24	N38762	SCREW CAP HEX 7/16-14x2 1/4 G5 ZP	AR	
24	9419083	SCREW CAP HEX 7/16-14x2 1/4 G5 PHC	AR	
24	0180190	SCREW CAP HEX 7/16-14x3 G5 ZP	AR	
24	500210	SCREW CAP HEX 7/16-14x4 G5 ZP	AR	
24	500066	SCREW CAP HEX 7/16-20x3/4 G5 CP	AR	
24	500067	SCREW CAP HEX 7/16-20x1 G5 Z050	AR	
24	500068	SCREW CAP HEX 7/16-20x1 1/4 G5 CP	AR	
24	N64938	SCREW CAP HEX 7/16-20x1 1/4 G5 ZP	AR	
24	500071	SCREW CAP HEX 7/16-20x1 1/2 G5 Z050	AR	
24	5001202	SCREW CAP HEX 7/16-20x1 3/4 G5 Z050	AR	

Date:07/2024

PAGE:FM-0SCR-01

SCREW CAP HEXAGONAL - MISCELLANEOUS

Item#	Part	Description	QTY	Notes
24	500074	SCREW CAP HEX 7/16-20x2 G5 Z050	AR	
24	500075	SCREW CAP HEX 7/16-20x2 1/2 G5 ZP	AR	
24	500077	SCREW CAP HEX 7/16-20x3 G5 ZP	AR	
24	500078	SCREW CAP HEX 7/16-20x3 1/2 G5 ZP	AR	
24	5001101	SCREW CAP HEX 7/16-20x3 1/2 G5 PT ZP	AR	
24	500079	SCREW CAP HEX 7/16-20x4 G5 ZP	AR	
24	500080	SCREW CAP HEX 7/16-20x4 1/2 G5 Z050	AR	
24	500696	SCREW CAP HEX 7/16-20x4 1/2 G5 N500	AR	
24	500687	SCREW CAP HEX 7/16-20x5 G5 Z050	AR	
25	500864	SCREW CAP HEX 1/2-13x3/4 G5 ZP	AR	
25	500213	SCREW CAP HEX 1/2-13x1 G5 Z050	AR	
25	5001565	SCREW CAP HEX 1/2-13x1 G5 N500	AR	
25	9419097	SCREW CAP HEX 1/2-13x1 G5	AR	
25	502696	SCREW CAP HEX 1/2-13x1 1/4 G5 ZP	AR	
25	500214	SCREW CAP HEX 1/2-13x1 1/4 G5 Z050	AR	
25	500330	SCREW CAP HEX 1/2-13x1 1/4 G5 N500	AR	
25	502786	SCREW CAP HEX 1/2-13x1 1/2 G5 ZP	AR	
25	N31850	SCREW CAP HEX 1/2-13x1 1/2 G5 ZP	AR	
25	9437565	SCREW CAP HEX 1/2-13x1 1/2 G5 ZP	AR	
25	500215	SCREW CAP HEX 1/2-13x1 1/2 G5 CP	AR	
25	0180179	SCREW CAP HEX 1/2-13x1 3/4 G5 ZP	AR	
25	N20364	SCREW CAP HEX 1/2-13x1 3/4 G5 DP	AR	
25	500216	SCREW CAP HEX 1/2-13x2 G5 ZP	AR	
25	N20363	SCREW CAP HEX 1/2-13x2 G5 DP	AR	
25	870755	SCREW CAP HEX 1/2-13x2 1/2 G5 ZP	AR	
25	500217	SCREW CAP HEX 1/2-13x2 1/2 G5 CP	AR	
25	9419114	SCREW CAP HEX 1/2-13x3 1/4 G5 PHC	AR	
25	500219	SCREW CAP HEX 1/2-13x3 1/2 G5 ZP	AR	
25	9419115	SCREW CAP HEX 1/2-13x3 1/2 G5 PHC	AR	
25	500221	SCREW CAP HEX 1/2-13x4 1/2 G5 ZP	AR	
25	500082	SCREW CAP HEX 1/2-20x1/2 G5 ZP	AR	
25	500083	SCREW CAP HEX 1/2-20x3/4 G5 ZP	AR	
25	500084	SCREW CAP HEX 1/2-20x1 G5 ZP	AR	
25	0181696	SCREW CAP HEX 1/2-20x1 G5 ZP	AR	
25	500086	SCREW CAP HEX 1/2-20x1 1/4 G5 Z050	AR	
25	0181698	SCREW CAP HEX 1/2-20x1 1/4 G5 ZP	AR	
25	N81450	SCREW CAP HEX 1/2-20x1 1/4 G5 ZP	AR	
25	500088	SCREW CAP HEX 1/2-20x1 1/2 G5 ZP	AR	
25	500091	SCREW CAP HEX 1/2-20x1 3/4 G5 ZP	AR	
25	5001129	SCREW CAP HEX 1/2-20x1 3/4 G5 ZP	AR	
25	500093	SCREW CAP HEX 1/2-20x2 G5 ZP	AR	
25	502807	SCREW CAP HEX 1/2-20x2 1/4 G5 ZP	AR	

		Date:07/2024	PAGE:FM-0SCR-01
SCREW CAP HEXAGONAL - MISCELLANEOUS			

Item#	Part	Description	QTY	Notes
25	500094	SCREW CAP HEX 1/2-20x2 1/2 G5 ZP	AR	
25	5001115	SCREW CAP HEX 1/2-20x2 1/2 G5 PT BK	AR	
25	500096	SCREW CAP HEX 1/2-20x3 G5 Z050	AR	
25	500098	SCREW CAP HEX 1/2-20x3 1/2 G5 ZP	AR	
25	500101	SCREW CAP HEX 1/2-20x4 G5 ZP	AR	
25	500990	SCREW CAP HEX 1/2-20x4 1/2 G5 ZP	AR	
25	500103	SCREW CAP HEX 1/2-20x4 1/2 G5 ZP	AR	
25	500104	SCREW CAP HEX 1/2-20x5 G5 CP	AR	
25	500105	SCREW CAP HEX 1/2-20x5 1/2 G5 ZP	AR	
25	500106	SCREW CAP HEX 1/2-20x6 G5 PT Z050	AR	
26	500928	SCREW CAP HEX 9/16-12x1 G5 ZP	AR	
26	500222	SCREW CAP HEX 9/16-12x1 1/4 G5 ZP	AR	
26	500932	SCREW CAP HEX 9/16-12x2 1/2 G5 ZP	AR	
26	500108	SCREW CAP HEX 9/16-18x1 1/4 G5 ZP	AR	
26	500109	SCREW CAP HEX 9/16-18x1 1/2 G5 ZP	AR	
26	500097	SCREW CAP HEX 9/16-18x1 3/4 G5 ZP	AR	
26	500110	SCREW CAP HEX 9/16-18x2 G5 ZP	AR	
26	500111	SCREW CAP HEX 9/16-18X2 1/2 G5 ZP	AR	
26	500113	SCREW CAP HEX 9/16-18x3 G5 ZP	AR	
26	500114	SCREW CAP HEX 9/16-18x3 1/2 G5 ZP	AR	
26	500115	SCREW CAP HEX 9/16-18x4 G5 ZP	AR	
26	500099	SCREW CAP HEX 9/16-18x4 1/2 G5 ZP	AR	
26	500116	SCREW CAP HEX 9/16-18x5 G5 ZP	AR	
26	500118	SCREW CAP HEX 9/16-18x6 G5 ZP	AR	
27	500225	SCREW CAP HEX 5/8-11x1 G5 Z050	AR	
27	500226	SCREW CAP HEX 5/8-11x1 1/4 G5 ZP	AR	
27	500227	SCREW CAP HEX 5/8-11x1 1/2 G5 ZP	AR	
27	500817	SCREW CAP HEX 5/8-11x1 3/4 G5 Z050	AR	
27	500229	SCREW CAP HEX 5/8-11x2 G5 ZP	AR	
27	500230	SCREW CAP HEX 5/8-11x2 1/2 G5 ZP	AR	
27	500231	SCREW CAP HEX 5/8-11x3 G5 ZP	AR	
27	500824	SCREW CAP HEX 5/8-18x1 G5 ZP	AR	
27	500415	SCREW CAP HEX 5/8-18x1 1/4 G5 ZP	AR	
27	500121	SCREW CAP HEX 5/8-18x1 1/2 G5 ZP	AR	
27	500123	SCREW CAP HEX 5/8-18x1 3/4 G5 ZP	AR	
27	500880	SCREW CAP HEX 5/8-18x1 3/4 G5 ZP	AR	
27	500125	SCREW CAP HEX 5/8-18x2 G5 ZP	AR	
27	500127	SCREW CAP HEX 5/8-18x2 1/4 G5 ZP	AR	
27	500128	SCREW CAP HEX 5/8-18x2 1/2 G5 ZP	AR	
27	500586	SCREW CAP HEX 5/8-18X2 3/4 G5 CP	AR	
27	500131	SCREW CAP HEX 5/8-18x3 G5 ZP	AR	
27	500134	SCREW CAP HEX 5/8-18x3 1/2 G5 ZP	AR	

		Date:07/2024	PAGE:FM-0SCR-01
SCREW CAP HEXAGONAL - MISCELLANEOUS			

Item#	Part	Description	QTY	Notes
27	500135	SCREW CAP HEX 5/8-18x4 G5 ZP	AR	
27	500137	SCREW CAP HEX 5/8-18x4 1/2 G5 ZP	AR	
27	500139	SCREW CAP HEX 5/8-18x5 G5 ZP	AR	
27	500141	SCREW CAP HEX 5/8-18x5 1/2 G5 ZP	AR	
29	5001170	SCREW CAP HEX 3/4-10x1 1/4 G5 Z050	AR	
29	5001248	SCREW CAP HEX 3/4-10x2 G5 ZP	AR	
29	500947	SCREW CAP HEX 3/4-10x4 1/2 G5 ZP	AR	
29	500915	SCREW CAP HEX 3/4-10x5 1/2 G5 ZP	AR	
29	9420355	SCREW CAP HEX 3/4-10x5 1/2 G5 PHC	AR	
29	500509	SCREW CAP HEX 3/4-16x3 G5 Z050	AR	
29	500145	SCREW CAP HEX 3/4-16x3 1/2 G5 Z050	AR	
29	500146	SCREW CAP HEX 3/4-16x4 G5 N500	AR	
29	500298	SCREW CAP HEX 3/4-16x4 1/2 G5 ZP	AR	
29	500149	SCREW CAP HEX 3/4-16x7 G5 ZP	AR	
29	5001026	SCREW CAP HEX 3/4-16x7 1/2 G5 ZP	AR	
29	500150	SCREW CAP HEX 3/4-16x8 G5 ZP	AR	
29	0130620	SCREW CAP HEX 3/4-16x8 1/4 G5 ZP	AR	
29	500151	SCREW CAP HEX 3/4-16x9 G5 ZP	AR	
29	5001472	SCREW CAP HEX 3/4-16x9 1/2 G5 Z050	AR	
29	500152	SCREW CAP HEX 3/4-16x10 G5 ZP	AR	
31	500236	SCREW CAP HEX 7/8-9x2 G5 ZP	AR	
31	500237	SCREW CAP HEX 7/8-9x3 G5 ZP	AR	
31	502739	SCREW CAP HEX 7/8-14X2 G5 CP	AR	
31	500917	SCREW CAP HEX 7/8-14X4 1/2 G5 CP	AR	
31	500155	SCREW CAP HEX 7/8-14x2 1/2 G5 ZP	AR	
33	500910	SCREW CAP HEX 1-8x3 1/2 G5 PT ZP	AR	
33	500568	SCREW CAP HEX 1-14x1 3/4 G5 PT ZP	AR	
33	500991	SCREW CAP HEX 1-14x3 G5 PT ZP	AR	
33		SCREW CAP HEX 1-14x3 1/2 G5 PT Z050	AR	
33	500159	SCREW CAP HEX 1-14x7 G5 ZP	AR	
34	502213	SCREW CAP HEX 1 1/8-12x6 G5 ZP	AR	
35	502212	SCREW CAP HEX 1 1/2-12x7 G5 ZP	AR	
41	N36515	SCREW CAP HEX 1/4-20x1/2 G8 YP	AR	
41	0454834	SCREW CAP HEX 1/4-20x1/2 G8 ZP	AR	
41	5001515	SCREW CAP HEX 1/4-20x3/4 G8 Z050	AR	
41	0454894	SCREW CAP HEX 1/4-20x3/4 G8 ZP	AR	
41	500164	SCREW CAP HEX 1/4-20x3/4 G8 BR	AR	
41	9425113	SCREW CAP HEX 1/4-20x3/4 G8 PHC	AR	
41	500177	SCREW CAP HEX 1/4-20x1 G8 ZP	AR	
41	0213546	SCREW CAP HEX 1/4-20x1 G8 ZP	AR	
41	0427587	SCREW CAP HEX 1/4-20x1 1/4 G8 ZP	AR	
41	500001	SCREW CAP HEX 1/4-20x1 1/2 G8 BR	AR	

Date:07/2024

PAGE:FM-0SCR-01

SCREW CAP HEXAGONAL - MISCELLANEOUS

Item#	Part	Description	QTY	Notes
41	0454840	SCREW CAP HEX 1/4-20x1 3/4 G8 ZP	AR	
41	0454841	SCREW CAP HEX 1/4-20x2 G8 ZP	AR	
41	10539188	SCREW CAP HEX 1/4-28x1 G8 BK	AR	
41	5001356	SCREW CAP HEX 1/4-28x1 1/2 G8 Z050	AR	
42	0454869	SCREW CAP HEX 5/16-18x3/4 G8 ZP	AR	
42	9424877	SCREW CAP HEX 5/16-18x3/4 G8 PHC	AR	
42	500180	SCREW CAP HEX 5/16-18x1 G8 BR	AR	
42	0186677	SCREW CAP HEX 5/16-18x1 1/4 G8 ZP	AR	
42	0427586	SCREW CAP HEX 5/16-18x1 1/4 G8 ZP	AR	
42	500761	SCREW CAP HEX 5/16-18x1 1/2 G8 ZP	AR	
42	0454871	SCREW CAP HEX 5/16-18x1 1/2 G8 ZP	AR	
42	0454873	SCREW CAP HEX 5/16-18x1 3/4 G8 ZP	AR	
42	9426935	SCREW CAP HEX 5/16-18x1 3/4 G8 PHC	AR	
42	0454874	SCREW CAP HEX 5/16-18x2 G8 ZP	AR	
42	0453058	SCREW CAP HEX 5/16-18x2 1/4 G8 ZP	AR	
42	N8886566	SCREW CAP HEX 5/16-18x3 G8	AR	
42	N24565	SCREW CAP HEX 5/16-18x3 1/2 G8 YP	AR	
42	5001173	SCREW CAP HEX 5/16-18x4 1/2 G8 ZP	AR	
43	502916	SCREW CAP HEX 3/8-16x3/4 G8 N500	AR	
43	0454904	SCREW CAP HEX 3/8-16x3/4 G8 ZP	AR	
43	0186678	SCREW CAP HEX 3/8-16x1 G8 ZP	AR	
43	N36178	SCREW CAP HEX 3/8-16x1 G8 YP	AR	
43	218472	SCREW CAP HEX / WITH THIN HEAD 3/8-16x1 G8 N500	AR	
. NS	5001825	. SCREW CAP HEX 3/8-16x1 G8 N500	1	
43	5001825	SCREW CAP HEX 3/8-16x1 G8 N500	AR	
43	9427321	SCREW CAP HEX 3/8-16x1 G8 PHC	AR	
43	9418994	SCREW CAP HEX 3/8-16x1 1/4 G8 PHC	AR	
43	186679	SCREW CAP HEX 3/8-16x1 1/4 G8 ZP	AR	
43	N43242	SCREW CAP HEX 3/8-16x1 1/4 G8 YP	AR	
43	9420462	SCREW CAP HEX 3/8-16x1 1/4 G8 PHC	AR	
43	9421235	SCREW CAP HEX 3/8-16x1 1/2 G8 PHC	AR	
43	0454906	SCREW CAP HEX 3/8-16x1 1/2 G8 ZP	AR	
43	9425098	SCREW CAP HEX 3/8-16x1 3/4 G8 PHC	AR	
43	0454467	SCREW CAP HEX 3/8-16x1 3/4 G8 ZP	AR	
43	218471	SCREW CAP HEX / WITH THIN HEAD 3/8-16x1 3/4 G8 N500	AR	
. NS	5001824	. SCREW CAP HEX 3/8-16x1 3/4 G8 N500	1	
43	5001824	SCREW CAP HEX 3/8-16x1 3/4 G8 N500	AR	
43	0427559	SCREW CAP HEX 3/8-16x2 G8 ZP	AR	
43	0454907	SCREW CAP HEX 3/8-16x2 1/4 G8 ZP	AR	
43	9424821	SCREW CAP HEX 3/8-16x2 1/4 G8 PHC	AR	
43	5001822	SCREW CAP HEX 3/8-16x3 1/4 G8 N500	AR	
43	9424822	SCREW CAP HEX 3/8-16x2 1/4 G8 PHC	AR	

		Date:07/2024	PAGE:FM-0SCR-01
SCREW CAP HEXAGONAL - MISCELLANEOUS			

Item#	Part	Description	QTY	Notes
43	218492	SCREW CAP HEX / WITH THIN HEAD 3/8-16x2 1/2 G8 N500	AR	
43	5001821	SCREW CAP HEX 3/8-16x2 1/2 G8 N500	1	
43	5001821	SCREW CAP HEX 3/8-16x2 1/2 G8 N500	AR	
43	0454908	SCREW CAP HEX 3/8-16x2 3/4 G8 ZP	AR	
43	5001822	SCREW CAP HEX 3/8-16x3 1/4 G8 N500	AR	
43	5001831	SCREW CAP HEX 3/8-16x3 3/4 G8 N500	AR	
43	9430466	SCREW CAP HEX 3/8-16x4 3/4 G8 ZP	AR	
43	9423789	SCREW CAP HEX 3/8-16x5 1/2 G8 PHC	AR	
43	G5010416	SCREW CAP HEX 3/8-16x5 1/2 G8 FT	AR	
43	N22121	SCREW CAP HEX 3/8-24x1 G8 PHC	AR	
43	0454922	SCREW CAP HEX 3/8-24x1 G8 ZP	AR	
43	G1091202	SCREW CAP HEX 3/8-24x1 1/4 G8 ZP	AR	
44	0454944	SCREW CAP HEX 7/16-14X1 G8 ZP	AR	
44	9420463	SCREW CAP HEX 7/16-14x1 G8 PHC	AR	
44	0427555	SCREW CAP HEX 7/16-14x1 1/4 G8 ZP	AR	
44	9424069	SCREW CAP HEX 7/16-14x1 1/4 G8 PHC	AR	
44	500594	SCREW CAP HEX 7/16-20x1 1/4 G8 N500	AR	
44	500205	SCREW CAP HEX 7/16-14x1 1/2 G8 CP	AR	
44	0454976	SCREW CAP HEX 7/16-20x1 3/4 G8 ZP	AR	
44	9426559	SCREW CAP HEX 7/16-14x1 3/4 G8 PHC	AR	
44	0427571	SCREW CAP HEX 7/16-14x2 G8 ZP	AR	
44	N82214	SCREW CAP HEX 7/16-14x2 G8 ZP	AR	
44	9418890	SCREW CAP HEX 7/16-14x2 1/4 G8 PHC	AR	
44	500026	SCREW CAP HEX 7/16-14x2 1/2 G8 ZP	AR	
44	0454949	SCREW CAP HEX 7/16-14x2 3/4 G8 ZP	AR	
44	9423557	SCREW CAP HEX 7/16-14x2 3/4 G8 PHC	AR	
44	955554	SCREW CAP HEX 7/16-14x3 G8 ZP	AR	
44	5001766	SCREW CAP HEX 7/16-14x3 G8 Z050	AR	
44	0454950	SCREW CAP HEX 7/16-14x3 G8 ZP	AR	
44	0454952	SCREW CAP HEX 7/16-14x4 G8 ZP	AR	
44	5001735	SCREW CAP HEX 7/16-20x1 3/4 G8 G500	AR	
44	5002067	SCREW CAP HEX 7/16-20x2 1/4 G8 G500	AR	
44	N85804	SCREW CAP HEX 7/16-20x2 G8 YP	AR	
44	500688	SCREW CAP HEX 7/16-20x4 G8 N500 PT	AR	
45	640947	SCREW CAP HEX 1/2-13x3/4 G8	AR	
45	0454998	SCREW CAP HEX 1/2-13x1 G8 ZP	AR	
45	9425082	SCREW CAP HEX 1/2-13x1 1/4 G8 PHC	AR	
45	0455000	SCREW CAP HEX 1/2-13x1 1/4 G8 ZP	AR	
45	9425710	SCREW CAP HEX 1/2-13X1 3/8 G8 PHC	AR	
45	N33927	SCREW CAP HEX 1/2-13x1 1/2 G8 ZP	AR	
45	0427566	SCREW CAP HEX 1/2-13x1 1/2 G8 ZP	AR	
45	0443612	SCREW CAP HEX 1/2-13x1 5/8 G8 ZP	AR	

Date:07/2024

PAGE:FM-0SCR-01

SCREW CAP HEXAGONAL - MISCELLANEOUS

Item#	Part	Description	QTY	Notes
45	0427565	SCREW CAP HEX 1/2-13x1 3/4 G8 ZP	AR	
45	N34170	SCREW CAP HEX 1/2-13x1 3/4 G8 YP	AR	
45	0455001	SCREW CAP HEX 1/2-13x2 G8 ZP	AR	
45	9423369	SCREW CAP HEX 1/2-13x2 G8 PHC	AR	
45	N34099	SCREW CAP HEX 1/2-13x2 1/4 G8 YP	AR	
45	0186680	SCREW CAP HEX 1/2-13x2 1/4 G8 ZP	AR	
45	N34169	SCREW CAP HEX 1/2-13x2 1/2 G8 YP	AR	
45	0455002	SCREW CAP HEX 1/2-13x2 1/2 G8 ZP	AR	
45	N12691	SCREW CAP HEX 1/2-13x3 1/4 G8 PHC	AR	
45	9415560	SCREW CAP HEX 1/2-13x4 1/4 G8 ZP	AR	
45	9414955	SCREW CAP HEX 1/2-13x4 1/2 G8 ZP	AR	
45	9430515	SCREW CAP HEX 1/2-13x5 1/4 G8 ZP	AR	
45	5002079	SCREW CAP HEX 1/2-13x7 G8 N500	AR	
45	0455025	SCREW CAP HEX 1/2-20X1 G8 ZP	AR	
46	0455092	SCREW CAP HEX 9/16-18x1 3/4 G8 ZP	AR	
46	500241	SCREW CAP HEX 9/16-18x2 3/4 G8 ZP	AR	
47	N74111	SCREW CAP HEX 5/8-11x1 G8 ZP	AR	
47	0223511	SCREW CAP HEX 5/8-11x1 1/2 G8 ZP	AR	
47	9424231	SCREW CAP HEX 5/8-11x1 1/2 G8 PHC	AR	
47	0223512	SCREW CAP HEX 5/8-11x1 3/4 G8 ZP	AR	
47	621107	SCREW CAP HEX 5/8-11x2 G8 ZP	AR	
47	0223513	SCREW CAP HEX 5/8-11x2 G8 ZP	AR	
47	9424859	SCREW CAP HEX 5/8-11x2 1/4 G8 PHC	AR	
47	0223515	SCREW CAP HEX 5/8-11x2 1/2 G8 ZP	AR	
47	5001422	SCREW CAP HEX 5/8-11x2 1/2 G8 ZP	AR	
47	9427848	SCREW CAP HEX 5/8-11x3 1/2 G8 PHC	AR	
47	T0307	SCREW CAP HEX 5/8-18x4 G8	AR	
47	5001423	SCREW CAP HEX 5/8-11x4 G8 ZP	AR	
47	9423370	SCREW CAP HEX 5/8-11x4 1/2 G8 PHC	AR	
47	9430552	SCREW CAP HEX 5/8-11x6 G8 ZP	AR	
47	9421226	SCREW CAP HEX 5/8-18x1 1/2 G8 PHC	AR	
47	0223815	SCREW CAP HEX 5/8-18x3 G8 ZP	AR	
47	9424126	SCREW CAP HEX 5/8-18x3 G8 PHC	AR	
49	500234	SCREW CAP HEX 3/4-10x2 G8 ZP	AR	
49	9426931	SCREW CAP HEX 3/4-10x2 G8 PHC	AR	
49	9424796	SCREW CAP HEX 3/4-10x2 1/4 G8 PHC	AR	
49	0223529	SCREW CAP HEX 3/4-10x2 1/2 G8 ZP	AR	
49	0221135	SCREW CAP HEX 3/4-10x2 3/4 G8 ZP	AR	
49	0223531	SCREW CAP HEX 3/4-10x3 1/4 G8 ZP	AR	
49	9430925	SCREW CAP HEX 3/4-10x4 G8 PHC	AR	
49	9438925	SCREW CAP HEX 3/4-10x4 3/4 G8 PHC	AR	
49	9430566	SCREW CAP HEX 3/4-10x5 1/2 G8 ZP	AR	

		Date:07/2024	PAGE:FM-0SCR-01
SCREW CAP HEXAGONAL - MISCELLANEOUS			

Item#	Part	Description	QTY	Notes
49	9430929	SCREW CAP HEX 3/4-10x5 1/2 G8 PHC	AR	
49	9430931	SCREW CAP HEX 3/4-10x6 1/4 G8 PHC	AR	
49	9430570	SCREW CAP HEX 3/4-10x6 1/2 G8 ZP	AR	
49	9430572	SCREW CAP HEX 3/4-10x7 G8 ZP	AR	
49	5001219	SCREW CAP HEX 3/4-16x1 3/4 G8 ZP	AR	
49	N34718	SCREW CAP HEX 3/4-16x1 3/4 G8 YP	AR	
49	500144	SCREW CAP HEX 3/4-16x2 G8 ZP	AR	
49	0223829	SCREW CAP HEX 3/4-16x3 G8 ZP	AR	
49	T0308	SCREW CAP HEX 3/4-16x3 1/2 G8	AR	
49	0223833	SCREW CAP HEX 3/4-16x4 G8 ZP	AR	
49	2339325	SCREW CAP HEX 3/4-16x4 1/2 G8 ZP	AR	
49	N32276	SCREW CAP HEX 3/4-16x4 1/2 G8 DP	AR	
49	N21476	SCREW CAP HEX 3/4-16x4 1/2 G8	AR	
49	N29937	SCREW CAP HEX 3/4-16x4 1/2 G8	AR	
49	N36247	SCREW CAP HEX 3/4-16x5 G8 DP	AR	
49	N81124	SCREW CAP HEX 3/4-16x5 G8 STL BK	AR	
51	5001468	SCREW CAP HEX 7/8-9x2 G8 Z050	AR	
51	N91461	SCREW CAP HEX 7/8-9x4G8 MAGNI 565	AR	
51	9430591	SCREW CAP HEX 7/8-9x6 1/4 G8 ZP	AR	
51	9430592	SCREW CAP HEX 7/8-9x6 1/2 G8 ZP	AR	
51	9430598	SCREW CAP HEX 7/8-9x8 G8 ZP	AR	
51	500154	SCREW CAP HEX 7/8-14x2 G8 ZP	AR	
51	2424078	SCREW CAP HEX 7/8-14x5 1/2 G8	AR	
55	0223556	SCREW CAP HEX 1-8 X 2 1/2 G8 ZP	AR	
55	9430615	SCREW CAP HEX 1-8x6 G8 ZP	AR	
55	9436901	SCREW CAP HEX 1-8x9 1/2 G8 PHC	AR	
55	G1201749	SCREW CAP HEX 1-12x3 1/2 G8 ZP	AR	
55	9424228	SCREW CAP HEX 1-12x3 1/2 G8 PHC	AR	
55	2429518	SCREW CAP HEX 1-12x5 1/8 G8 ZP	AR	
104	N72236	SCREW CAP HEX M4-0.7x10 SS	AR	
104	N76505	SCREW CAP HEX M4-0.7x16 SS	AR	
104	502685	SCREW CAP HEX M4-0.7x20 SS EMN	AR	
104	N20359	SCREW CAP HEX M4-0.7x20 FT SS	AR	
104	5001297	SCREW CAP HEX M4-0.7x20 SS	AR	
104	70314700	SCREW CAP HEX M4-0.7X45 SS	AR	
104	N91333	SCREW CAP HEX M4-0.7X60 FT SS	AR	
105	5001374	SCREW CAP HEX M5-0.8x10 SS	AR	
105	N41600	SCREW CAP HEX M5-0.8x10 FT SS	AR	
105	N46116	SCREW CAP HEX M5-0.8x12 SS	AR	
105	N26233	SCREW CAP HEX M5-0.8x16 FT SS	AR	
105	500032	SCREW CAP HEX M5-0.8x16 BK	AR	
105	5001146	SCREW CAP HEX M5-0.8x20 SS BK	AR	

Date:07/2024

PAGE:FM-0SCR-01

SCREW CAP HEXAGONAL - MISCELLANEOUS

Item#	Part	Description	QTY	Notes
105	5001588	SCREW CAP HEX M5-0.8x20 SS EMN	AR	
105	N79447	SCREW CAP HEX M5-0.8x20 SS	AR	
105	502708	SCREW CAP HEX M5-0.8x35 SS	AR	
105	N86340	SCREW CAP HEX M5-0.8x45 SS	AR	
105	N82145	SCREW CAP HEX M5-0.8x50 SS	AR	
105	N86318	SCREW CAP HEX M5-0.8x55 SS	AR	
106	5001181	SCREW CAP HEX M6-1.0x12 SS	AR	
106	507613	SCREW CAP HEX M6-1.0x12 / W/17MM HEAD ZP	AR	
106	5001982	SCREW CAP HEX M6-1.0x12 SS BK	AR	
106	5001697	SCREW CAP HEX M6-1.0x16 SS BK	AR	
106	N16642	SCREW CAP HEX M6-1.0x16 FT SS	AR	
106	5001530	SCREW CAP HEX M6-1.0x16 SS	AR	
106	5001973	SCREW CAP HEX M6-1.0x18 SS	AR	
106	N24104	SCREW CAP HEX M6-1.0x20 FT SS	AR	
106	N31811	SCREW CAP HEX M6-1.0x20 FT YP	AR	
106	5001165	SCREW CAP HEX M6-1.0x20 SS EMN	AR	
106	502622	SCREW CAP HEX M6-1.0x20 SS BK	AR	
106	N58133	SCREW CAP HEX M6-1.0x20 ZP	AR	
106	5001433	SCREW CAP HEX M6-1.0x25 SS	AR	
106	N17882	SCREW CAP HEX M6-1.0x25 FT SS	AR	
106	502737	SCREW CAP HEX M6-1.0x25 SS BK	AR	
106	N29779	SCREW CAP HEX M6-1.0x30 SS	AR	
106	N44691	SCREW CAP HEX M6-1.0x30 SS	AR	
106	502686	SCREW CAP HEX M6-1.0x30 SS BK	AR	
106	502726	SCREW CAP HEX M6-1.0x30 SS EMN	AR	
106	N60351	SCREW CAP HEX M6-1.0x30 BLK	AR	
106	N29152	SCREW CAP HEX M6-1.0x30 FT SS	AR	
106	N29780	SCREW CAP HEX M6-1.0x35 SS	AR	
106	5000307	SCREW CAP HEX M6-1.0x35 SS	AR	
106	N23141	SCREW CAP HEX M6-1.0x35 FT SS	AR	
106	N16644	SCREW CAP HEX M6-1.0x40 SS	AR	
106	N44685	SCREW CAP HEX M6-1.0x40 SS	AR	
106	5000310	SCREW CAP HEX M6-1.0x40 BK	AR	
106	5001923	SCREW CAP HEX M6-1.0x45 SS BK	AR	
106	N31991	SCREW CAP HEX M6-1.0x50 SS	AR	
106	502656	SCREW CAP HEX M6-1.0x50 SS	AR	
106	N45563	SCREW CAP HEX M6-1.0x50 SS	AR	
106	N45812	SCREW CAP HEX M6-1.0x50 FT SS	AR	
106	5001636	SCREW CAP HEX M6-1.0x50 SS BK	AR	
106	5001710	SCREW CAP HEX M6-1.0x55 SS	AR	
106	N68704	SCREW CAP HEX M6-1.0x55 SS	AR	
106	5001159	SCREW CAP HEX M6-1.0x60 SS	AR	

		Date:07/2024	PAGE:FM-0SCR-01
SCREW CAP HEXAGONAL - MISCELLANEOUS			

Item#	Part	Description	QTY	Notes
106	5001681	SCREW CAP HEX M6-1.0x60 SS	AR	
106	N34430	SCREW CAP HEX M6-1.0x60 SS	AR	
106	5002123	SCREW CAP HEX M6-1.0x60 SS NSS	AR	
106	5002185	SCREW CAP HEX M6-1.0x65 SS	AR	
106	5001667	SCREW CAP HEX M6-1.0x70 BK	AR	
106	N16643	SCREW CAP HEX M6-1.0x80 SS	AR	
106	5001682	SCREW CAP HEX M6-1.0x80 SS	AR	
106	5002055	SCREW CAP HEX M6-1.0x80 SS NSS PT	AR	
106	N24120	SCREW CAP HEX M6-1.0x80 FT SS	AR	
106	5001826	SCREW CAP HEX M6-1.0x80 FT Z050	AR	
106	N34438	SCREW CAP HEX M6-1.0x90 SS	AR	
106	N43254	SCREW CAP HEX M6-1.0x100 SS	AR	
106	N31992	SCREW CAP HEX M6-1.0x110 SS	AR	
106	5002132	SCREW CAP HEX M6-1.0x120 FT SS	AR	
106	5002136	SCREW CAP HEX M6-1.0x110 PT SS	AR	
106	5002150	SCREW CAP HEX M6-1.0x140 PT SS	AR	
108	N71610	SCREW CAP HEX M8-1.25x12 SS	AR	
108	5001527	SCREW CAP HEX M8-1.25x16 SS BK	AR	
108	N30838	SCREW CAP HEX M8-1.25x20 SS	AR	
108	5001548	SCREW CAP HEX M8-1.25x20	AR	
108	N60352	SCREW CAP HEX M8-1.25x20 BLK	AR	
108	N31421	SCREW CAP HEX M8-1.25x20 FT SS	AR	
108	11501872	SCREW CAP HEX M8-1.25x20 FT ZP	AR	
108	5001594	SCREW CAP HEX M8-1.25x20 SS	AR	
108	5001119	SCREW CAP HEX M8X1.25X20 BK	AR	
108	N31413	SCREW CAP HEX M8-1.25x25 FT SS	AR	
108	502780	SCREW CAP HEX M8-1.25x25 SS BK	AR	
108	5001990	SCREW CAP HEX M8-1.25x30 NYL BK	AR	
108	N28668	SCREW CAP HEX M8-1.25x30 FT SS	AR	
108	5001499	SCREW CAP HEX M8-1.25x30 SS	AR	
108	5001912	SCREW CAP HEX M8-1.25x30 SS BK	AR	
108	5001559	SCREW CAP HEX M8-1.25x35 SS BK	AR	
108	N31607	SCREW CAP HEX M8-1.25x40 SS	AR	
108	5001319	SCREW CAP HEX M8-1.25x40 SS	AR	
108	5001989	SCREW CAP HEX M8-1.25x40 BK	AR	
108	N28218	SCREW CAP HEX M8-1.25x50 SS	AR	
108	N29009	SCREW CAP HEX M8-1.25x50 SS	AR	
108	5001981	SCREW CAP HEX M8-1.25x50 SS BK	1	
108	N45483	SCREW CAP HEX M8-1.25x50 FT SS	AR	
108	5002002	SCREW CAP HEX M8-1.25x55 SS	AR	
108	N80330	SCREW CAP HEX M8-1.25x55 SS	AR	
108	N38340	SCREW CAP HEX M8-1.25x60 SS	AR	

Date:07/2024

PAGE:FM-0SCR-01

SCREW CAP HEXAGONAL - MISCELLANEOUS

Item#	Part	Description	QTY	Notes
108	N38775	SCREW CAP HEX SPECIAL M8-1.25x60 SS	AR	
108	5001178	SCREW CAP HEX M8-1.25x60 SS BK	AR	
108	N29289	SCREW CAP HEX M8-1.25x65 SS	AR	
108	5001847	SCREW CAP HEX M8-1.25x65 SS	AR	
108	5001347	SCREW CAP HEX M8-1.25x70 SS	AR	
108	N70396	SCREW CAP HEX M8-1.25x70 SS	AR	
108	N65362	SCREW CAP HEX M8-1.25x80 SS	AR	
108	5001185	SCREW CAP HEX M8-1.25x80 SS BK	AR	
108	5001186	SCREW CAP HEX M8-1.25x90 SS BK	AR	
108	N93138	SCREW CAP HEX M8-1.25x90 SS	AR	
108	5001160	SCREW CAP HEX M8-1.25x100 SS EMN	AR	
108	N56321	SCREW CAP HEX M8-1.25x100 SS	AR	
108	N70798	SCREW CAP HEX M8-1.25x120 SS	AR	
110	5001375	SCREW CAP HEX M10-1.5x18 SS	AR	
110	502719	SCREW CAP HEX M10-1.5x20 SS EMN	AR	
110	N67782	SCREW CAP HEX M10-1.5x20 SS	AR	
110	5001231	SCREW CAP HEX M10-1.5x25 SS	AR	
110	502655	SCREW CAP HEX M10-1.5x25 SS BK	AR	
110	5001832	SCREW CAP HEX M10-1.5x25 NYLON	AR	
110	5001418	SCREW CAP HEX M10-1.5x30 SS	AR	
110	509856	SCREW CAP HEX M10-1.5x30 SS XLN BK	AR	
110	N36608	SCREW CAP HEX M10-1.5x30 FT SS	AR	
110	N44693	SCREW CAP HEX M10-1.5x30 FT SS	AR	
110	N32532	SCREW CAP HEX M10-1.5x35 "ZF"	AR	
110	N76458	SCREW CAP HEX M10-1.5x35 ZP	AR	
110	5001948	SCREW CAP HEX M10-1.5x35 SS BK	AR	
110	N29287	SCREW CAP HEX M10-1.5x40 SS	AR	
110	5001316	SCREW CAP HEX M10-1.5x45 SS	AR	
110	N39500	SCREW CAP HEX M10-1.5x45 SS	AR	
110	502680	SCREW CAP HEX M10-1.5x50 SS	AR	
110	N76506	SCREW CAP HEX M10-1.5x50 ZP	AR	
110	5001947	SCREW CAP HEX M10-1.5x55 PT SS BK	AR	
110	N29286	SCREW CAP HEX M10-1.5x55 SS	AR	
110	5001350	SCREW CAP HEX M10-1.5x60 SS	AR	
110	N68557	SCREW CAP HEX M10-1.5x60 SS	AR	
110	5001493	SCREW CAP HEX M10-1.5x70 SS	AR	
110	N79030	SCREW CAP HEX M10-1.5x70 SS	AR	
110	5002168	SCREW CAP HEX M10-1.5x70 SS	AR	
110	N67045	SCREW CAP HEX M10-1.5x80 SS	AR	
110	502522	SCREW CAP HEX M10-1.5x80 SS EMN	AR	
110	5001318	SCREW CAP HEX M10-1.5x90 SS	AR	
110	5001914	SCREW CAP HEX M10-1.5x100 FT SS	AR	

Date:07/2024

PAGE:FM-0SCR-01

SCREW CAP HEXAGONAL - MISCELLANEOUS

Item#	Part	Description	QTY	Notes
110	11504610	SCREW CAP HEX M10-1.5x120 PHC	AR	
110	N65723	SCREW CAP HEX M10-1.5x130 SS	AR	
110	N35308-02	SCREW CAP HEX M10-1.5x238 SS	AR	
110	N35308-01	SCREW CAP HEX M10-1.5x253 SS	AR	
112	11500840	SCREW CAP HEX M12-1.75x25 FT PHC	AR	
112	5001979	SCREW CAP HEX M12-1.75x25 SS BK	AR	
112	N78051	SCREW CAP HEX M12-1.75x30 SS	AR	
112	N39684	SCREW CAP HEX M12-1.75x35 FT SS	AR	
112	5001963	SCREW CAP HEX M12-1.75x35 SS BK	AR	
112	N21857	SCREW CAP HEX M12-1.5x40 "ZF"	AR	
112	5001878	SCREW CAP HEX M12-1.75x40 SS BK	AR	
112	N39499	SCREW CAP HEX M12-1.75x45 SS	AR	
112	N26737	SCREW CAP HEX M12-1.75x50 SS	AR	
112	N33381	SCREW CAP HEX M12-1.75x50 FT SS	AR	
112	5001139	SCREW CAP HEX M12-1.75x50 NYL	AR	
112	N69915	SCREW CAP HEX M12-1.75x55 SS	AR	
112	5001117	SCREW CAP HEX M12-1.75x70 BK	AR	
112	N56723	SCREW CAP HEX M12-1.75x70 SS	AR	
112	5001987	SCREW CAP HEX M12-1.75x75 SS BK	AR	
112	N81726	SCREW CAP HEX M12-1.75x75 SS	AR	
112	N47928	SCREW CAP HEX M12-1.75x100 SS	AR	
112	N58643	SCREW CAP HEX M12-1.75x120 SS	AR	
112	N67592	SCREW CAP HEX M20-2.5x50 SS	AR	
131	955566	SCREW CAP HEX 1/2-13x2 1/2 G8.8 ZP	AR	
133	5001100	SCREW CAP HEX M3-0.5x30 G8.8 ZP	AR	
134	955223	SCREW CAP HEX M4-0.7x6 G8.8 ZP	AR	
134	5001781	SCREW CAP HEX M4-0.7x6 G8.8 Z050	AR	
134	N10353	SCREW CAP HEX M4x12 G8.8 FT YP	AR	
134	502550	SCREW CAP HEX M4-0.7x16 G8.8 Z050	AR	
134	N16456	SCREW CAP HEX M4-0.7x16 G8.8 FT YP	AR	
134	502799	SCREW CAP HEX M4-0.7X16 G8.8 N500	AR	
134	500588	SCREW CAP HEX M4-0.7x20 G8.8 Z050	AR	
134	N55565	SCREW CAP HEX M4-0.7x25 G8.8 YP	AR	
134	N17471	SCREW CAP HEX M4-0.7x25 G8.8 FT YP	AR	
134	5001074	SCREW CAP HEX M4-0.7x30 G8.8 Z050	AR	
134	870847	SCREW CAP HEX M4-0.7x35 G8.8 ZP	AR	
134	5001056	SCREW CAP HEX M4-0.7x40 G8.8 ZP	AR	
134	502654	SCREW CAP HEX M4-0.7x45 G8.8 Z050	AR	
135	690290	SCREW CAP HEX M5-0.8x16 G8.8 ZP	AR	
135	N12702	SCREW CAP HEX M5-0.8x16 G8.8 ZP	AR	
135	N81902	SCREW CAP HEX M5-0.8x16 G8.8 ZP	AR	
135	N11814	SCREW CAP HEX M5-0.8x16 G8.8 FT YP	AR	

Date:07/2024

PAGE:FM-0SCR-01

SCREW CAP HEXAGONAL - MISCELLANEOUS

Item#	Part	Description	QTY	Notes
135	N11815	SCREW CAP HEX M5-0.8x20 G8.8 FT YP	AR	
135	N11816	SCREW CAP HEX M5-0.8x25 G8.8 YP	1	
135	N49629	SCREW CAP HEX M5-0.8x25 G8.8 YP	AR	
135	N11817	SCREW CAP HEX M5-0.8x30 G8.8 YP	AR	
135	N34776	SCREW CAP HEX M5-0.8x35 G8.8 ZP	AR	
135	502560	SCREW CAP HEX M5-0.8x45 G8.8 Z050	AR	
135	502870	SCREW CAP HEX M5-0.8x45 G8.8 N500	AR	
135	N91361	SCREW CAP HEX M5-0.8x45 G8.8 FT YZP	AR	
136	5002143	SCREW CAP HEX M6-1.0x6 G8.8 Z050	AR	
136	5001106	SCREW CAP HEX M6-1.0x10 G8.8 Z050	AR	
136	N66832	SCREW CAP HEX M6-1.0x10 G8.8 ZP	AR	
136	502563	SCREW CAP HEX M6-1.0x12 G8.8 Z050	AR	
136	N29235	SCREW CAP HEX M6-1.0x12 G8.8 ZP	AR	
136	N11302	SCREW CAP HEX M6-1.0x12 G8.8 FT YP	AR	
136	955269	SCREW CAP HEX M6-1.0x12 G8.8 ZG603	AR	
136	5001743	SCREW CAP HEX M6-1.0x12 G8.8 N500	AR	
136	502531	SCREW CAP HEX M6-1.0x16 G8.8 Z050	AR	
136	N11820	SCREW CAP HEX M6-1.0x16 G8.8 YP	AR	
136	N11670	SCREW CAP HEX M6-1.0x16 G8.8 FT YP	AR	
136	955271	SCREW CAP HEX M6-1.0x16 G8.8 ZG603	AR	
136	5001744	SCREW CAP HEX M6-1.0x16 G8.8 N500	AR	
136	N33911	SCREW CAP HEX M6-1.0x20 G8.8	AR	
136	502631	SCREW CAP HEX M6-1.0x20 G8.8 Z050	AR	
136	N11821	SCREW CAP HEX M6-1.0x20 G8.8 FT YP	AR	
136	502830	SCREW CAP HEX M6-1.0x20 G8.8 N500	AR	
136	5001209	SCREW CAP HEX M6-1.0x25 G8.8 Z050	AR	
136	N11822	SCREW CAP HEX M6-1.0x25 G8.8 FT YP	AR	
136	502533	SCREW CAP HEX M6-1.0x30 G8.8 Z050	AR	
136	N16195	SCREW CAP HEX M6-1.0x30 G8.8 YP	AR	
136	N11823	SCREW CAP HEX M6-1.0x30 G8.8 FT YP	AR	
136	502758	SCREW CAP HEX M6-1.0x30 G8.8 N500	AR	
136	502818	SCREW CAP HEX M6-1.0x35 G8.8 Z050	AR	
136	N17543	SCREW CAP HEX M6-1.0x35 G8.8 YP	AR	
136	502888	SCREW CAP HEX M6-1.0x35 G8.8 N500	AR	
136	N11824	SCREW CAP HEX M6-1.0x40 G8.8 YP	AR	
136	502793	SCREW CAP HEX M6-1.0x45 G8.8 Z050	AR	
136	N34064	SCREW CAP HEX M6-1.0x45 G8.8 YP	AR	
136	N45153	SCREW CAP HEX M6-1.0x45 G8.8 FT YP	AR	
136	502843	SCREW CAP HEX M6-1.0x45 G8.8 N500	AR	
136	N11825	SCREW CAP HEX M6-1.0x50 G8.8 YP	AR	
136	N43835	SCREW CAP HEX M6-1.0x50 G8.8 YP	AR	
136	509838	SCREW CAP HEX M6-1.0x55 G8.8 ZP	AR	

Date:07/2024

PAGE:FM-0SCR-01

SCREW CAP HEXAGONAL - MISCELLANEOUS

Item#	Part	Description	QTY	Notes
136	509839	SCREW CAP HEX M6-1.0x60 G8.8 ZP	AR	
136	N16754	SCREW CAP HEX M6-1.0x60 G8.8 YP	AR	
136	N27995	SCREW CAP HEX M6-1.0x60 G8.8 FT YP	AR	
136	N43011	SCREW CAP HEX M6-1.0x60 G8.8 FT YP	AR	
136	502541	SCREW CAP HEX M6-1.0x65 G8.8 Z050	AR	
136	N16755	SCREW CAP HEX M6-1.0x70 G8.8 YP	AR	
136	5001817	SCREW CAP HEX M6-1.0x70 G8.8 N500	AR	
136	502700	SCREW CAP HEX M6-1.0x80 G8.8 ZP	AR	
136	N21186	SCREW CAP HEX M6-1.0x80 G8.8 YP	AR	
136	N24908	SCREW CAP HEX M6-1.0x90 G8.8 ZP	AR	
136	N23996	SCREW CAP HEX M6-1.0x110 G8.8 YP	AR	
136	N32185	SCREW CAP HEX M6-1.0x130 G8.8 YP	AR	
138	N16050	SCREW CAP HEX M8-1.25x16 G8.8 FT YP	AR	
138	N49424	SCREW CAP HEX M8-1.25x10 G8.8 FT YP	AR	
138	N49425	SCREW CAP HEX M8-1.25x12 G8.8 FT YP	AR	
138	502790	SCREW CAP HEX M8-1.25x20 G8.8 Z050	AR	
138	N11831	SCREW CAP HEX M8-1.25x20 G8.8 ZP	AR	
138	502528	SCREW CAP HEX M8-1.25x20 G8.8 EMN	AR	
138	955295	SCREW CAP HEX M8-1.25x20 G8.8 ZG603	AR	
138	502862	SCREW CAP HEX M8-1.25x20 G8.8 N500	AR	
138	G5900878	SCREW CAP HEX M8-1.25x20 G8.8	AR	
138	N11169	SCREW CAP HEX M8-1.25x20 G8.8 FT YP	AR	
138	502597	SCREW CAP HEX M8-1.25x22 G8.8 EMN	AR	
138	502589	SCREW CAP HEX M8-1.25x25 G8.8 Z050	AR	
138	N27875	SCREW CAP HEX M8-1.25x25 G8.8 FT YP	AR	
138	5001745	SCREW CAP HEX M8-1.25x25 G8.8 N500	AR	
138	N11168	SCREW CAP HEX M8-1.25x25 G8.8 FT YP	AR	
138	955297	SCREW CAP HEX M8-1.25x25 G8.8 ZG603	AR	
138	500544	SCREW CAP HEX M8-1.25x30 G8.8 Z050	AR	
138	N11121	SCREW CAP HEX M8-1.25x30 G8.8 FT YP	AR	
138	N35478	SCREW CAP HEX M8-1.25x30 G8.8 DP	AR	
138	940142	SCREW CAP HEX M8-1.25x30 G8.8 ZG603	AR	
138	5001738	SCREW CAP HEX M8-1.25x30 G8.8 N500	AR	
138	502651	SCREW CAP HEX M8-1.25x35 G8.8 Z050	AR	
138	N21055	SCREW CAP HEX M8-1.25x35 G8.8 YP	AR	
138	N16756	SCREW CAP HEX M8-1.25x35 G8.8 FT YP	AR	
138	502836	SCREW CAP HEX M8-1.25x35 G8.8 N500	AR	
138	N30527	SCREW CAP HEX M8-1.25x40 G8.8 ZP	AR	
138	N16677	SCREW CAP HEX M8-1.25x40 G8.8 ZP	AR	
138	N11167	SCREW CAP HEX M8-1.25x40 G8.8 YP	AR	
138	N16757	SCREW CAP HEX M8-1.25x45 G8.8 YP	AR	
138	N24751	SCREW CAP HEX M8-1.25x45 G8.8 FT YP	AR	

Date:07/2024

PAGE:FM-0SCR-01

SCREW CAP HEXAGONAL - MISCELLANEOUS

Item#	Part	Description	QTY	Notes
138	502527	SCREW CAP HEX M8-1.25x50 G8.8 Z050	AR	
138	N11166	SCREW CAP HEX M8-1.25x50 G8.8 YP	AR	
138	N11830	SCREW CAP HEX M8-1.25x50 G8.8 YP	AR	
138	502927	SCREW CAP HEX M8-1.25x50 G8.8 N500	AR	
138	502757	SCREW CAP HEX M8-1.25x50 G8.8 N500	AR	
138	5001388	SCREW CAP HEX M8-1.25X55 G8.8 Z050	AR	
138	N16758	SCREW CAP HEX M8-1.25x55 G8.8 YP	AR	
138	N86825	SCREW CAP HEX M8-1.25x55 G8.8 FT YP	AR	
138	N11165	SCREW CAP HEX M8-1.25x60 G8.8 YP	AR	
138	N21713	SCREW CAP HEX M8-1.25x60 G8.8 FT YP	AR	
138	N11379	SCREW CAP HEX M8-1.25x65 G8.8 YP	AR	
138	N35479	SCREW CAP HEX M8-1.25x65 G8.8 DP	AR	
138	N20874	SCREW CAP HEX M8-1.25x70 G8.8 YP	AR	
138	N16852	SCREW CAP HEX M8-1.25x75 G8.8 YP	AR	
138	502258	SCREW CAP HEX M8-1.25x75 G8.8 FT Z050	AR	
138	502650	SCREW CAP HEX M8-1.25x80 G8.8 Z050	AR	
138	N11164	SCREW CAP HEX M8-1.25x80 G8.8 YP	AR	
138	N41645	SCREW CAP HEX M8-1.25x80 G8.8 FT YP	AR	
138	N35477	SCREW CAP HEX M8-1.25x80 G8.8 DP	AR	
138	N66469	SCREW CAP HEX M8-1.25x90 G8.8 ZP	AR	
138	N41646	SCREW CAP HEX M8-1.25x100 G8.8 FT YP	AR	
138	5001361	SCREW CAP HEX M8-1.25x120 G8.8 ZP	AR	
138	N17272	SCREW CAP HEX M8-1.25x120 G8.8 YP	AR	
138	502894	SCREW CAP HEX M8-1.25x120 G8.8 ZG603	AR	
138	N45587	SCREW CAP HEX M8-1.25x120 G8.8 FT YP	AR	
138	N16783	SCREW CAP HEX M8-1.25x125 G8.8 ZP	AR	
138	N39493	SCREW CAP HEX M8-1.25x130 G8.8 YP	AR	
138	N79208	SCREW CAP HEX M8-1.25x130 G8.8	AR	
140	N79640	SCREW CAP HEX M10-1.5x16 G8.8 FT ZP	AR	
140	N11772	SCREW CAP HEX M10-1.5x20 G8.8 FT ZP	AR	
140	5001444	SCREW CAP HEX M10-1.5x22 G8.8 ZP	AR	
140	500359	SCREW CAP HEX M10-1.5x22 G8.8 N500	AR	
140	970947	SCREW CAP HEX M10-1.5x22 G8.8 ZG603	AR	
140	502559	SCREW CAP HEX M10-1.5x25 G8.8 Z050	AR	
140	N16759	SCREW CAP HEX M10-1.5x25 G8.8 FT YP	AR	
140	502804	SCREW CAP HEX M10-1.5x25 G8.8 N500	AR	
140	N11153	SCREW CAP HEX M10-1.5x30 G8.8 FT YP	AR	
140	11500930	SCREW CAP HEX M10-1.5x30 G8.8 PHC	AR	
140	502549	SCREW CAP HEX M10-1.5x35 G8.8 Z050	AR	
140	N11773	SCREW CAP HEX M10-1.5x35 G8.8 FT YP	AR	
140	970949	SCREW CAP HEX M10-1.5x35 G8.8 ZG603	AR	
140	5001754	SCREW CAP HEX M10-1.5x35 G8.8 N500	AR	

Date:07/2024

PAGE:FM-0SCR-01

SCREW CAP HEXAGONAL - MISCELLANEOUS

Item#	Part	Description	QTY	Notes
140	500829	SCREW CAP HEX M10-1.5x40 G8.8	AR	
140	N11774	SCREW CAP HEX M10-1.5x40 G8.8 FT YP	AR	
140	N16760	SCREW CAP HEX M10-1.5x45 G8.8 YP	AR	
140	N11462	SCREW CAP HEX M10-1.5x50 G8.8 YP	AR	
140	N16413	SCREW CAP HEX M10-1.5x55 G8.8 YP	AR	
140	5001485	SCREW CAP HEX M10-1.5x60 G8.8 Z050	AR	
140	N11341	SCREW CAP HEX M10-1.5x60 G8.8 ZP	AR	
140	502913	SCREW CAP HEX M10-1.5x60 G8.8 N500	AR	
140	5001136	SCREW CAP HEX M10-1.5x70 G8.8 ZP	AR	
140	N77980	SCREW CAP HEX M10-1.5x70 G8.8 ZP	AR	
140	N11775	SCREW CAP HEX M10-1.5x70 G8.8 YP	AR	
140	N21660	SCREW CAP HEX M10-1.5x70 G8.8 FT YP	AR	
140	N44297	SCREW CAP HEX M10-1.5x85 G8.8 YP	AR	
140	5001016	SCREW CAP HEX M10-1.5x90 G8.8 Z050	AR	
140	502890	SCREW CAP HEX M10-1.5x90 G8.8 N500	AR	
140	N45751	SCREW CAP HEX M10-1.5x90 G8.8 YP	AR	
140	502536	SCREW CAP HEX M10-1.5x100 G8.8 Z050	AR	
140	N67054	SCREW CAP HEX M10-1.5x130 G8.8 ZP	1	
140	5001331	SCREW CAP HEX M10-1.5x200 G8.8 Z050	AR	
142	N57025	SCREW CAP HEX M12-1.25x80 G8.8 YP	AR	
142	5001645	SCREW CAP HEX M12-1.5x25 G8.8 N500	AR	
142	G1200514	SCREW CAP HEX M12-1.5x30 G8.8 ZP	AR	
142	5001391	SCREW CAP HEX M12-1.5x55 G8.8 ZP	AR	
142	5001314	SCREW CAP HEX M12-1.75x19 G8.8 ZP	AR	
142	N32738	SCREW CAP HEX M12-1.75x20 G8.8 FT YP	AR	
142	500850	SCREW CAP HEX M12-1.75x25 G8.8 Z050	AR	
142	N16168	SCREW CAP HEX M12-1.75x25 G8.8 FT YP	AR	
142	502705	SCREW CAP HEX M12-1.75x25 G8.8 N500	AR	
142	502594	SCREW CAP HEX M12-1.75x30 G8.8 Z050	AR	
142	N17762	SCREW CAP HEX M12-1.75x30 G8.8 FT YP	AR	
142	970970	SCREW CAP HEX M12-1.75x30 G8.8 ZG603	AR	
142	5001755	SCREW CAP HEX M12-1.75x30 G8.8 N500	AR	
142	5001194	SCREW CAP HEX M12-1.75x35 G8.8 ZP	AR	
142	N11163	SCREW CAP HEX M12-1.75x35 G8.8 FT YP	AR	
142	502731	SCREW CAP HEX M12-1.75x40 G8.8 Z050	AR	
142	N11777	SCREW CAP HEX M12-1.75x40 G8.8 FT YP	AR	
142	502875	SCREW CAP HEX M12-1.75x40 G8.8 N50	AR	
142	N46037	SCREW CAP HEX M12-1.75x45 G8.8 FT YP	AR	
142	5001043	SCREW CAP HEX M12-1.75x50 G8.8 Z050	AR	
142	5001519	SCREW CAP HEX M12-1.75x50 G8.8 FT ZP	AR	
142	N11778	SCREW CAP HEX M12-1.75x50 G8.8 YP	AR	
142	5001177	SCREW CAP HEX M12-1.75x60 G8.8 Z050	AR	

Date:07/2024

PAGE:FM-0SCR-01

SCREW CAP HEXAGONAL - MISCELLANEOUS

Item#	Part	Description	QTY	Notes
142	N11779	SCREW CAP HEX M12-1.75x60 G8.8 YP	AR	
142	502914	SCREW CAP HEX M12-1.75x60 G8.8 N500	AR	
142	500835	SCREW CAP HEX M12-1.75x70 G8.8 Z050	AR	
142	502919	SCREW CAP HEX M12-1.75x70 G8.8 ZG603	AR	
142	N11780	SCREW CAP HEX M12-1.75x70 G8.8 YP	AR	
142	970978	SCREW CAP HEX M12-1.75x70 G8.8 ZG603	AR	
142	5001756	SCREW CAP HEX M12-1.75x70 G8.8 N500	AR	
142	N21798	SCREW CAP HEX M12-1.75x75 G8.8 YP	AR	
142	5001131	SCREW CAP HEX M12-1.75x80 G8.8 ZP	AR	
142	N11781	SCREW CAP HEX M12-1.75x80 G8.8 YP	AR	
142	502792	SCREW CAP HEX M12-1.75x90 G8.8 Z050	AR	
142	N20542	SCREW CAP HEX M12-1.75x110 G8.8 YP	AR	
142	500889	SCREW CAP HEX M12-1.75x120 G8.8 G500	AR	
142	5001174	SCREW CAP HEX M12-1.75x130 G8.8 Z050	AR	
142	973967	SCREW CAP HEX M12-1.75x140 G8.8 MAGNI 565	AR	
142	5001776	SCREW CAP HEX M12-1.75x140 G8.8 G500	AR	
142	5001390	SCREW CAP HEX M12-1.75x150 G8.8 ZP	AR	
142	N48317	SCREW CAP HEX M12-1.75x240 G8.8 YP	AR	
148	N92299	SCREW CAP HEX M14-2.0x35 G8.8 YZP	AR	
148	502537	SCREW CAP HEX M14-2.0x40 G8.8 ZP	AR	
148	N48260	SCREW CAP HEX M14-2.0x40 G8.8 FT YP	AR	
148	5001476	SCREW CAP HEX M14-2.0x45 G8.8 G500	AR	
148	N17888	SCREW CAP HEX M14-2.0x45 G8.8 FT YP	AR	
148	5001156	SCREW CAP HEX M14-2.0x50 G8.8 ZP	AR	
148	502246	SCREW CAP HEX M14-2.0x60 G8.8 ZP	AR	
148	N17179	SCREW CAP HEX M14-2.0x65 G8.8 YP	AR	
148	N37850	SCREW CAP HEX M16-1.5x20 G8.8 FT YP	AR	
148	N25191	SCREW CAP HEX M16-2.0x30 G8.8 FT YP	AR	
148	N21719	SCREW CAP HEX M16-2.0x30 G8.8 FT YP	AR	
148	500813	SCREW CAP HEX M16-2.0x35 G8.8 ZP	AR	
148	502544	SCREW CAP HEX M16-2.0x40 G8.8 Z050	AR	
148	502869	SCREW CAP HEX M16-2.0x40 G8.8 ZP	AR	
148	N16253	SCREW CAP HEX M16-2.0x40 G8.8 FT YP	AR	
148	N17175	SCREW CAP HEX M16-2.0x45 G8.8 FT YP	AR	
148	500818	SCREW CAP HEX M16-2.0x50 G8.8 Z050	AR	
148	N11807	SCREW CAP HEX M16-2.0x50 G8.8 FT YP	AR	
148	502555	SCREW CAP HEX M16-2.0x60 G8.8 Z050	AR	
148	5001080	SCREW CAP HEX M16-2.0x65 G8.8 ZP	AR	
148	500768	SCREW CAP HEX M16-2.0x70 G8.8 ZP	AR	
148	502545	SCREW CAP HEX M16-2.0x80 G8.8 Z050	AR	
148	N17614	SCREW CAP HEX M16-2.0x80 G8.8 YP	AR	
148	5001130	SCREW CAP HEX M16-2.0x80 FT G8.8 ZP	AR	

Date:07/2024

PAGE:FM-0SCR-01

SCREW CAP HEXAGONAL - MISCELLANEOUS

Item#	Part	Description	QTY	Notes
148	5001126	SCREW CAP HEX M16-2.0x90 G8.8 Z050	AR	
148	N17186	SCREW CAP HEX M16-2.0x90 G8.8 YP	AR	
148	N11782	SCREW CAP HEX M16-2.0x100 G8.8 YP	AR	
148	500776	SCREW CAP HEX M16-2.0x110 G8.8 Z050	AR	
148	N17615	SCREW CAP HEX M16-2.0x110 G8.8 YP	AR	
148	5001135	SCREW CAP HEX M16-2.0x110 FT G8.8 ZP	AR	
148	N11171	SCREW CAP HEX M16-2.0x120 G8.8 YP	AR	
148	N16762	SCREW CAP HEX M16-2.0x130 G8.8 YP	AR	
148	502766	SCREW CAP HEX M16-2.0x140 G8.8 Z050	AR	
148	N17180	SCREW CAP HEX M16-2.0x140 G8.8 YP	AR	
148	N16763	SCREW CAP HEX M16-2.0x150 G8.8 YP	AR	
148	5001051	SCREW CAP HEX M16-2.0x160 G8.8 Z050	AR	
148	N17489	SCREW CAP HEX M16-2.0x160 G8.8 YP	AR	
148	N12704	SCREW CAP HEX M16-2.0x160 G8.8 ZP	AR	
148	502218	SCREW CAP HEX M16-2.0x180 G8.8 ZP	AR	
148	502756	SCREW CAP HEX M16-2.0x200 G8.8 ZP	AR	
148	N39762	SCREW CAP HEX M18-1.5x40 G8.8 FT YP	AR	
148	N11787	SCREW CAP HEX M18-2.5x45 G8.8 FT YP	AR	
148	N21484	SCREW CAP HEX M18-2.5x120 G8.8 YP	AR	
148	N45295	SCREW CAP HEX M18-2.5x130 G8.8 YP	AR	
150	955384	SCREW CAP HEX M20-2.5x40 G8.8 ZP	AR	
150	955385	SCREW CAP HEX M20-2.5x45 G8.8 ZP	AR	
150	5001765	SCREW CAP HEX M20-2.5x45 G8.8 Z050	AR	
150	N11788	SCREW CAP HEX M20-2.5x50 G8.8 YP	AR	
150	N17611	SCREW CAP HEX M20-2.5x60 G8.8 FT YP	AR	
150	5001124	SCREW CAP HEX M20-2.5x80 G8.8 ZP	AR	
150	N21371	SCREW CAP HEX M20-2.5x100 G8.8 YP	AR	
150	N17189	SCREW CAP HEX M20-2.5x110 G8.8 YP	AR	
150	N17181	SCREW CAP HEX M20-2.5x120 G8.8 YP	AR	
150	N17190	SCREW CAP HEX M20-2.5x140 G8.8 YP	AR	
150	N17610	SCREW CAP HEX M20-2.5x150 G8.8 YP	AR	
150	500819	SCREW CAP HEX M20-2.5x180 G8.8 ZP	AR	
150	N17183	SCREW CAP HEX M20-2.5x200 G8.8 YP	AR	
150	N11792	SCREW CAP HEX M20-2.5x240 G8.8 YP	AR	
152	N36165	SCREW CAP HEX M22-1.5x260 G8.8 ZP	AR	
152	N36212	SCREW CAP HEX M22-1.5x270 G8.8 CJ	AR	
152	N36431	SCREW CAP HEX M22-1.5x285 G8.8 YP	AR	
152	N32106	SCREW CAP HEX M22-1.5x280 G8.8 ZP	AR	
152	N20880	SCREW CAP HEX M22-2.5x45 G8.8 FT YP	AR	
152	5001175	SCREW CAP HEX M22-2.5x80 G8.8 Z050	AR	
152	5001510	SCREW CAP HEX M22-2.5x85 G8.8 ZP	AR	
152	N17613	SCREW CAP HEX M22-2.5x90 G8.8 YP	AR	

		Date:07/2024	PAGE:FM-0SCR-01
SCREW CAP HEXAGONAL - MISCELLANEOUS			

Item#	Part	Description	QTY	Notes
152	N16806	SCREW CAP HEX M22-2.5x110 G8.8 YP	AR	
152	N17612	SCREW CAP HEX M22-2.5x120 G8.8 YP	AR	
152	N21572	SCREW CAP HEX M22-2.5x120 G8.8 YP	AR	
152	N25129	SCREW CAP HEX M22-2.5x130 G8.8 YP	AR	
152	N21542	SCREW CAP HEX M22-2.5x140 G8.8 YP	AR	
152	N26342	SCREW CAP HEX M22-2.5x240 G8.8 YP	AR	
152	N26343	SCREW CAP HEX M22-2.5x260 G8.8 YP	AR	
154	N17178	SCREW CAP HEX M24-3.0x130 G8.8 YP	AR	
154	N17491	SCREW CAP HEX M24-3.0x140 G8.8 YP	AR	
154	N17177	SCREW CAP HEX M24-3.0x150 G8.8 YP	AR	
154	N17490	SCREW CAP HEX M24-3.0x160 G8.8 YP	AR	
154	N17176	SCREW CAP HEX M24-3.0x180 G8.8 YP	AR	
166	N12705	SCREW CAP HEX M6-1.0x20 G10.9 FT DP	AR	
166	N12811	SCREW CAP HEX M6-1.0x25 G10.9 FT DP	AR	
166	N12742	SCREW CAP HEX M6-1.0x30 G10.9 DP	AR	
166	N84441	SCREW CAP HEX M6-1.0x40 G10.9 YP	AR	
166	502769	SCREW CAP HEX M6-1.0x70 G10.9 DP	AR	
166	N29473	SCREW CAP HEX M6-1.0x90 G10.9 DP	AR	
168	500069	SCREW CAP HEX M8-1.25x16 G10.9 DP	AR	
168	500820	SCREW CAP HEX M8-1.25x16 G10.9 N500	AR	
168	N12706	SCREW CAP HEX M8-1.25x20 G10.9 FT DP	AR	
168	5001450	SCREW CAP HEX M8-1.25x20 G10.9 DP	AR	
168	5001217	SCREW CAP HEX M8-1.25x20 G10.9	AR	
168	5001687	SCREW CAP HEX M8-1.25x30 G10.9 MAGNI 565	AR	
168	N12832	SCREW CAP HEX M8-1.25x30 G10.9 FT DP	AR	
168	N25156	SCREW CAP HEX M8-1.25x40 G10.9 DP	AR	
168	502797	SCREW CAP HEX M8-1.25x70 G10.9 G500	AR	
168	N82817	SCREW CAP HEX M8-1.25x110 G10.9 ZP	AR	
170	N12703	SCREW CAP HEX M10-1.5x20 G10.9 FT DP	AR	
170	11501940	SCREW CAP HEX M10-1.5x20 G10.9 FT PHC	AR	
170	500065	SCREW CAP HEX M10-1.5x30 G10.9 DP	AR	
170	500063	SCREW CAP HEX M10-1.5x30 G10.9 ZG603	AR	
170	N29474	SCREW CAP HEX M10-1.5x45 G10.9 DP	AR	
170	500072	SCREW CAP HEX M10-1.5x45 G10.9 Z050	AR	
170	500254	SCREW CAP HEX M10-1.5x45 G10.9 ZG603	AR	
170	502946	SCREW CAP HEX M10-1.5x50 G10.9 N500	AR	
170	N26882	SCREW CAP HEX M10-1.5x60 G10.9 DP	AR	
170	N93784	SCREW CAP HEX M10-1.5x60 G10.9 YZP	AR	
170	N29475	SCREW CAP HEX M10-1.5x70 G10.9 DP	AR	
170	N11776	SCREW CAP HEX M10-1.5x80 G10.9 DP	AR	
170	5000017	SCREW CAP HEX M10-1.5x90 G10.9 N500	AR	
170	5001901	SCREW CAP HEX M10-1.5x100 G10.9 N500	AR	

Date:07/2024

PAGE:FM-0SCR-01

SCREW CAP HEXAGONAL - MISCELLANEOUS

Item#	Part	Description	QTY	Notes
170	5001500	SCREW CAP HEX M10-1.5x120 G10.9 N500	AR	
170	500326	SCREW CAP HEX M10-1.5x200 G10.9 N500	AR	
172	5001222	SCREW CAP HEX M12-1.5x30 G10.9 N500	AR	
172	5001693	SCREW CAP HEX M12-1.5x90 G10.9 MAGNI 565	AR	
172	5001583	SCREW CAP HEX M12-1.5x100 G10.9 DP	AR	
172	5001584	SCREW CAP HEX M12-1.5x150 G10.9 DP	AR	
172	5002086	SCREW CAP HEX M12-1.5x160 G10.9 DP	AR	
172	N12834	SCREW CAP HEX M12-1.75x20 G10.9 FT DP	AR	
172	N36836	SCREW CAP HEX M12-1.75x25 G10.9 FT DP	AR	
172	5001942	SCREW CAP HEX M12-1.75x25 CL10.9 N500	AR	
172	5001365	SCREW CAP HEX M12-1.75x30 G10.9 DP	AR	
172	N12708	SCREW CAP HEX M12-1.75x30 G10.9 FT DP	AR	
172	5001866	SCREW CAP HEX M12-1.75x30 G10.9 N500	AR	
172	500806	SCREW CAP HEX M12-1.75x35 G10.9 G500	AR	
172	N31770	SCREW CAP HEX M12-1.75x35 G10.9 DP	AR	
172	T0309	SCREW CAP HEX M12-1.75x40 G10.9	AR	
172	5001885	SCREW CAP HEX M12-1.75x40 G10.9 N500	AR	
172	N31769	SCREW CAP HEX M12-1.75x40 G10.9 DP	AR	
172	N25525	SCREW CAP HEX M12-1.75x40 G10.9 FT DP	AR	
172	5001338	SCREW CAP HEX M12-1.75x45 G10.9 N500	AR	
172	N32986	SCREW CAP HEX M12-1.75x45 G10.9 DP	AR	
172	N25527	SCREW CAP HEX M12-1.75x45 G10.9 FT DP	AR	
172	5001582	SCREW CAP HEX M12-1.75x50 G10.9 DP	AR	
172	N41461	SCREW CAP HEX M12-1.75x50 G10.9 DP	AR	
172	N26687	SCREW CAP HEX M12-1.75x60 G10.9 DP	AR	
172	5001861	SCREW CAP HEX M12-1.75x60 G10.9 N500	AR	
172	5001862	SCREW CAP HEX M12-1.75x70 G10.9 N500	AR	
172	N17588	SCREW CAP HEX M12-1.75x70 G10.9 DP	AR	
172	N41460	SCREW CAP HEX M12-1.75x70 G10.9 DP	AR	
172	5001609	SCREW CAP HEX M12-1.75x80 G10.9 DP	AR	
172	N13935	SCREW CAP HEX SPECIAL M12-1.75x80 G10.9	AR	
172	5001943	SCREW CAP HEX M12-1.75x90 G10.9 N500	AR	
172	5001688	SCREW CAP HEX M12-1.75x100 G10.9 G500	AR	
172	5001941	SCREW CAP HEX M12-1.75x120 G10.9 N500	AR	
172	5001940	SCREW CAP HEX M12-1.75x140 G10.9 N500	AR	
174	5000329	SCREW CAP HEX M14-2.0x25 G10.9 N500	AR	
174	N85911	SCREW CAP HEX M14-2.0x30 G10.9 YZP	AR	
174	N85912	SCREW CAP HEX M14-2.0x40 G10.9 YZP	AR	
174	5001226	SCREW CAP HEX M14-2.0x40 G10.9 DP	AR	
174	N38809	SCREW CAP HEX M14-2.0x40 G10.9 FT DP	AR	
174	N25464	SCREW CAP HEX M14-2.0x45 G10.9 FT DP	AR	
174	N82529	SCREW CAP HEX M14-2.0x50 G10.9 ZP	AR	

Date:07/2024

PAGE:FM-0SCR-01

SCREW CAP HEXAGONAL - MISCELLANEOUS

Item#	Part	Description	QTY	Notes
174	N82289	SCREW CAP HEX M14-2.0x55 G10.9 FT ZP	AR	
174	5001326	SCREW CAP HEX M14-2.0x70 G10.9 DP	AR	
174	5001327	SCREW CAP HEX M14-2.0x80 G10.9 DP	AR	
174	5000014	SCREW CAP HEX M14-2.0x80 G10.9 G500	AR	
174	5001328	SCREW CAP HEX M14-2.0x90 G10.9 DP	AR	
174	5001993	SCREW CAP HEX M14-2.0x140 G10.9 PT N500	AR	
174	5002000	SCREW CAP HEX M14-2.0x150 G10.9 PT N500	AR	
176	G1011481	SCREW CAP HEX M16-1.5x25 G10.9 PHC	AR	
176	5001591	SCREW CAP HEX M16-1.5x35 G10.9 DP	AR	
176	N37837	SCREW CAP HEX M16-1.5x45 G10.9 YP	AR	
176	5001899	SCREW CAP HEX M16-1.5x50 G10.9 N500	AR	
176	5000009	SCREW CAP HEX M16-2.0x55 G10.9 G500	AR	
176	5001322	SCREW CAP HEX M16-1.5x60 G10.9 ZP	AR	
176	5001959	SCREW CAP HEX M16-1.5x75 G10.9 N500	AR	
176	5001795	SCREW CAP HEX M16-1.5x160 G10.9 N500	AR	
176	5002088	SCREW CAP HEX M16-1.5x180 G10.9 G500	AR	
176	5001896	SCREW CAP HEX M16-2.0x35 G10.9 N500	AR	
176	5001590	SCREW CAP HEX M16-2.0x40 G10.9 N500	AR	
176	N41368	SCREW CAP HEX M16-2.0x40 G10.9 FT DP	AR	
176	5001526	SCREW CAP HEX M16-2.0x45 G10.9 DP	AR	
176	N45429	SCREW CAP HEX M16-2.0x45 G10.9 DP	AR	
176	5001372	SCREW CAP HEX M16-2.0x50 G10.9 N500	AR	
176	N34421	SCREW CAP HEX M16-2.0x50 G10.9 DP	AR	
176	5001492	SCREW CAP HEX M16-2.0x55 G10.9 ZP	AR	
176	5001655	SCREW CAP HEX M16-2.0x55 G10.9 FT DP	AR	
176	N21332	SCREW CAP HEX M16-2.0x55 G10.9 DP	AR	
176	N78212	SCREW CAP HEX M16-2.0x55 G10.9 DP	AR	
176	N81521-01	SCREW CAP HEX M16-2.0x55 G10.9 DP	AR	
176	5001224	SCREW CAP HEX M16-2.0x60 G10.9 G500	AR	
176	N33955	SCREW CAP HEX M16-2.0x60 G10.9 DP	AR	
176	5001369	SCREW CAP HEX M16-2.0x70 G10.9 DP	AR	
176	N31668	SCREW CAP HEX M16-2.0x70 G10.9 DP	AR	
176	N84142	SCREW CAP HEX M16-2.0x70 G10.9 MAGNI 565	AR	
176	N21329	SCREW CAP HEX M16-2.0x80 G10.9 DP	AR	
176	N78213	SCREW CAP HEX M16-2.0x80 G10.9 DP	AR	
176	N81521-02	SCREW CAP HEX M16-2.0x80 G10.9 DP	AR	
176	5001830	SCREW CAP HEX M16-2.0x80 G10.9 N500	AR	
176	5001501	SCREW CAP HEX M16-2.0x90 G10.9 Z050	AR	
176	N24225	SCREW CAP HEX M16-2.0x90 G10.9 DP	AR	
176	5001512	SCREW CAP HEX M16-2.0x100 G10.9 G500	AR	
176	N21370	SCREW CAP HEX M16-2.0x110 G10.9 DP	AR	
176	N33632	SCREW CAP HEX M16-2.0x110 G10.9 DP	AR	

Date:07/2024

PAGE:FM-0SCR-01

SCREW CAP HEXAGONAL - MISCELLANEOUS

Item#	Part	Description	QTY	Notes
176	N21330	SCREW CAP HEX M16-2.0x120 G10.9 DP	AR	
176	5001827	SCREW CAP HEX M16-2.0x120 G10.9 N500	AR	
176	N21331	SCREW CAP HEX M16-2.0x130 G10.9 DP	AR	
176	N35840	SCREW CAP HEX M16-2.0x140 G10.9 DP	AR	
176	5001828	SCREW CAP HEX M16-2.0x140 G10.9 N500	AR	
176	5002089	SCREW CAP HEX M16-2.0x160 G10.9 N500	AR	
176	N33238	SCREW CAP HEX M16-2.0x180 G10.9 DP	AR	
176	5001370	SCREW CAP HEX M16-2.0x180 G10.9 G500	AR	
176	5002084	SCREW CAP HEX M16-2.0x220 G10.9 GN00	1	
178	N35707	SCREW CAP HEX M18-1.5x70 G10.9 DP	AR	
178	N48780	SCREW CAP HEX M18-1.5x75 G10.9 DP	AR	
178	N78216	SCREW CAP HEX M18-1.5x75 G10.9 DP	AR	
178	N82922	SCREW CAP HEX M18-1.5x75 G10.9 DP	AR	
178	N39780	SCREW CAP HEX M18-2.5x80 G10.9 DP	AR	
178	N78214	SCREW CAP HEX M18-2.5x80 G10.9 DP	AR	
178	N81521-03	SCREW CAP HEX M18-2.5x80 G10.9 DP	AR	
178	N37941	SCREW CAP HEX M18-2.5x90 G10.9 DP	AR	
178	N48788	SCREW CAP HEX M18-2.5x100 G10.9 DP	AR	
178	N78217	SCREW CAP HEX M18-2.5x100 G10.9 DP	AR	
178	N81521-06	SCREW CAP HEX M18-2.5x100 G10.9 DP	AR	
178	N45796	SCREW CAP HEX M18-2.5x110 G10.9 DP	AR	
178	N46164	SCREW CAP HEX M18-2.5x110 G10.9 DP	AR	
178	N37943	SCREW CAP HEX M18-2.5x120 G10.9 DP	AR	
178	N81521-07	SCREW CAP HEX M18-2.5x120 G10.9 DP	AR	
178	N78218	SCREW CAP HEX M18-2.5x120 G10.9 DP	AR	
178	N78215	SCREW CAP HEX M18-2.5x140 G10.9 DP	AR	
178	N48198	SCREW CAP HEX M18-2.5x140 G10.9 DP	AR	
178	N81521-04	SCREW CAP HEX M18-2.5x140 G10.9 DP	AR	
178	N48786	SCREW CAP HEX M18-2.5x150 G10.9 DP	AR	
178	N78219	SCREW CAP HEX M18-2.5x150 G10.9 DP	AR	
178	N81521-08	SCREW CAP HEX M18-2.5x150 G10.9 DP	AR	
180	5001442	SCREW CAP HEX M20-1.5x40 G10.9 N500	AR	
180	N91460	SCREW CAP HEX M20-1.5x40 G10.9 YZP	AR	
180	5001494	SCREW CAP HEX M20-1.5x45 G10.9 Z050	AR	
180	5001529	SCREW CAP HEX M20-1.5x60 G10.9 G500	AR	
180	5001997	SCREW CAP HEX M20-1.5x70 G10.9 ZP	AR	
180	5001541	SCREW CAP HEX M20-1.5x250 G10.9 ZP	AR	
180	5001358	SCREW CAP HEX M20-2.5x50 G10.9 ZP	AR	
180	5001148	SCREW CAP HEX M20-2.5x55 G10.9 DP	AR	
180	611309	SCREW CAP HEX M20-2.5x60 G10.9 DP	AR	
180	5001193	SCREW CAP HEX M20-2.5x65 G10.9 ZP	AR	
180	5001225	SCREW CAP HEX M20-2.5x80 G10.9 G500	AR	

		Date:07/2024	PAGE:FM-0SCR-01
SCREW CAP HEXAGONAL - MISCELLANEOUS			

Item#	Part	Description	QTY	Notes
180	983296	SCREW CAP HEX M20-2.5x90 G10.9 ZP	AR	
180	5001772	SCREW CAP HEX M20-2.5x90 G10.9 Z050	AR	
180	5001525	SCREW CAP HEX M20-2.5x100 G10.9 N500	AR	
180	N30972	SCREW CAP HEX M20-2.5x140 G10.9 DP	AR	
180	N31881	SCREW CAP HEX M20-2.5x140 G10.9 DP	AR	
180	5001934	SCREW CAP HEX M20-2.5x140 G10.9 N500	AR	
180	5001905	SCREW CAP HEX M20-2.5X150 G10.9 N500	AR	
180	5002087	SCREW CAP HEX M20-2.5X170 G10.9 N500	AR	
180	5001829	SCREW CAP HEX M20-2.5x240 G10.9 N500	AR	
180	5001561	SCREW CAP HEX M20-2.5x250 G10.9 ZP	AR	
180	5000302	SCREW CAP HEX M20-2.5x260 G10.9 N500	AR	
180	5001898	SCREW CAP HEX M20-2.5x275 G10.9 N500	AR	
180	5001960	SCREW CAP HEX M20-2.5X340 G10.9 N500	AR	
182	5001909	SCREW CAP HEX M22-2.5x80 G10.9 N500	AR	
182	N20454	SCREW CAP HEX M22-2.5x90 G10.9 DP	AR	
182	N20453	SCREW CAP HEX M22-2.5x130 G10.9 DP	AR	
184	500571	SCREW CAP HEX M24-3.0x150 G10.9 N500	AR	
198	N35944	SCREW CAP HEX M8-1.25x50 G12.9 FT DP	AR	
198	N35943	SCREW CAP HEX M8-1.25x90 G12.9 FT DP	AR	
210	611305	SCREW CAP HEX M20-2.5x60 G12.9	AR	
210	611306	SCREW CAP HEX M20-2.5x65 G12.9	AR	
210	611307	SCREW CAP HEX M20-2.5x80 G12.9	AR	
210	611308	SCREW CAP HEX M20-2.5x100 G12.9	AR	

	Date:07/2024	PAGE:FM-0SCR-02
SCREW CAP - MISCELLANEOUS		

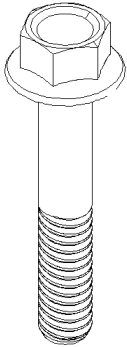

HEXAGONAL FLANGE HEAD
5-10-11-12-13

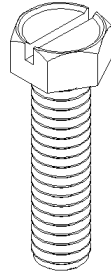

HEXAGONAL HEAD SLOTTED
35-40

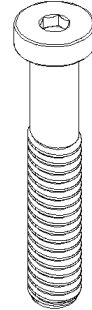

HEXAGONAL SOCKET HEAD
LOW HEAD
65-70

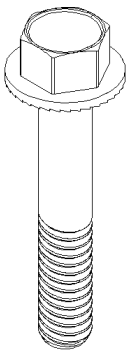

HEXAGONAL SERRATED HEAD
15-20

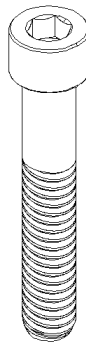

HEXAGONAL SOCKET HEAD
45-46-47-48
50-51-52-53

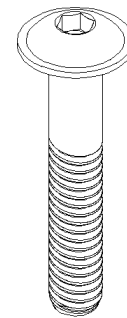

BUTTON FLANGE
HEXAGONAL SOCKET HEAD
75-80

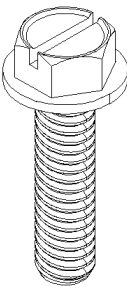

HEXAGONAL FLANGE HEAD
SLOTTED
25-30

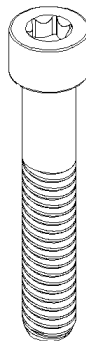

TORX SOCKET HEAD
55-60

BK=BLACK
BKP=BLACK PASSIVATED
BR=BRASS
BZC=BRIGHT ZINC CHROMATE
CHR=CHROME
CJ=YELLOW CHROMATE
CP=CADMIUM PLATED
DP=DACROMATE PLATED
EMN=XYLAN 5230 BLACK
GAL=GALVANISED
NP=NICKEL PLATED
NYL=NYLON
NYRT=NYLON INSERT
PHC=PHOSPHATE COATED
SS=STAINLESS STEEL
YP=YELLOW PASSIVATED
ZG603=GLEITMO 603 SEALER
ZP=ZINC PLATED

	Date:07/2024	PAGE:FM-0SCR-02
SCREW CAP - MISCELLANEOUS		

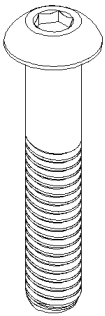

BUTTON HEXAGONAL
SOCKET HEAD
85-90

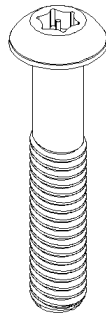

BUTTON TORX SOCKET HEAD
TEMPER
115-120

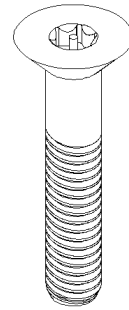

FLAT TORX SOCKET HEAD
TEMPER
145-150

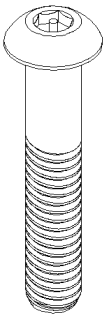

BUTTON HEXAGONAL
SOCKET HEAD TEMPER
95-100

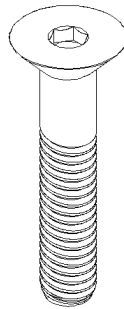

FLAT HEXAGONAL SOCKET HEAD
125-130

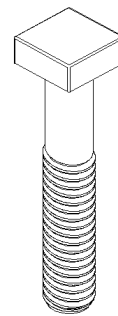

SCREW CAP SQUARE
155-160

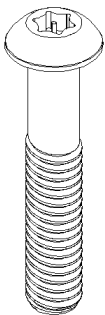

BUTTON TORX
SOCKET HEAD
105-110

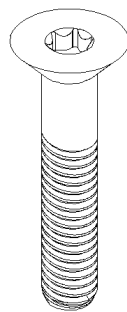

FLAT TORX SOCKET HEAD
135-140

- BK=BLACK
- BKP=BLACK PASSIVATED
- BR=BRASS
- BZC=BRIGHT ZINC CHROMATE
- CHR=CHROME
- CJ=YELLOW CHROMATE
- CP=CADMIUM PLATED
- DP=DACROMATE PLATED
- EMN=XYLAN 5230 BLACK
- GAL=GALVANISED
- NP=NICKEL PLATED
- NYL=NYLON
- NYRT=NYLON INSERT
- PHC=PHOSPHATE COATED
- SS=STAINLESS STEEL
- YP=YELLOW PASSIVATED
- ZG603=GLEITMO 603 SEALER
- ZP=ZINC PLATED

	Date:07/2024	PAGE:FM-0SCR-02
SCREW CAP - MISCELLANEOUS		

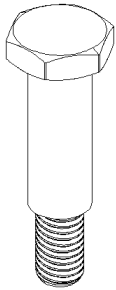

SCREW SHOULDER
CAP HEXAGONAL
165-170

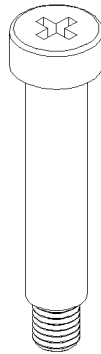

SCREW SHOULDER PHILLIPS
195-200

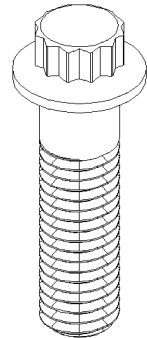

SCREW CAP 12 POINTS
225-230



SCREW SHOULDER
HEXAGONAL SOCKET HEAD
175-180



SCREW SHOULDER SLOTTED
205-210



SCREW SHOULDER
TORX SOCKET HEAD
185-190

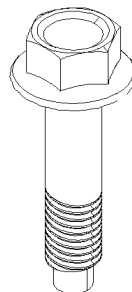

HEXAGONAL FLANGE HEAD
215-220

BK=BLACK
BKP=BLACK PASSIVATED
BR=BRASS
BZC=BRIGHT ZINC CHROMATE
CHR=CHROME
CJ=YELLOW CHROMATE
CP=CADMIUM PLATED
DP=DACROMATE PLATED
EMN=XYLAN 5230 BLACK
GAL=GALVANISED
NP=NICKEL PLATED
NYL=NYLON
NYRT=NYLON INSERT
PHC=PHOSPHATE COATED
SS=STAINLESS STEEL
YP=YELLOW PASSIVATED
ZG603=GLEITMO 603 SEALER
ZP=ZINC PLATED

Date:07/2024

PAGE:FM-0SCR-02

SCREW CAP - MISCELLANEOUS

Item#	Part	Description	QTY	Notes
5	500512	SCREW CAP HEXF #10-32x1/2 ZP	AR	
5	N80661	SCREW CAP HEXF 1/4-20x1 G5 ZP	AR	
5	N84019	SCREW CAP HEXF 3/8-16x5/8 G8 BLK	AR	
5	N81740	SCREW CAP HEXF 3/8-16x3 G8 BLK	AR	
5	N57104	SCREW CAP HEXF 7/16-14x1 1/2 G8 BLK	AR	
5	5001714	SCREW CAP HEXF 7/16-14x2 1/4 G8 MAGNI 565	AR	
5	20953751	SCREW CAP HEXF 7/16-14x2 1/4 G8 MAGNI 565	AR	
5	5001764	SCREW CAP HEXF 7/16-14x2 1/4 G8 N500	AR	
5	5001841	SCREW CAP HEXF 7/16-14x2 1/4 G10.9 N500	AR	
10	N55874	SCREW CAP HEXF M6-1.0x10 G10.9 STL	AR	
10	5001730	SCREW CAP HEXF M6-1.0x16 G10.9 N500	AR	
10	5002027	SCREW CAP HEXF AD M6-1.0x16 G10.9 N500	AR	
10	N40492	SCREW CAP HEXF M6-1.0x20 G8.8 YP	AR	
10	N44884-01	SCREW CAP HEXF M6-1.0x20 A2-70 SS	AR	
10	5002105	SCREW CAP HEXF M6-1.0x20 G10.9 N500	1	
10	5002100	SCREW CAP HEXF AD M6-1.0x20 G10.9 N500	1	
10	N44881-02	SCREW CAP HEXF M6-1.0x25 G8.8 YP	AR	
10	N44884-02	SCREW CAP HEXF M6-1.0x25 A2-70 SS	AR	
10	5001778	SCREW CAP HEXF M6-1.0x25 G8.8 N500	AR	
10	N44881-03	SCREW CAP HEXF M6-1.0x30 G8.8 YP	AR	
10	5001815	SCREW CAP HEXF M6-1.0x30 G 8.8 N500	AR	
10	N44884-03	SCREW CAP HEXF M6-1.0x30 A2-70 SS	AR	
10	N16826	SCREW CAP HEXF M6-1.0x40 G8.8 YP	AR	
10	965176	SCREW CAP HEXF M6-1.0x40 G8.8 ZG603	AR	
10	N44884-04	SCREW CAP HEXF M6-1.0x40 A2-70 SS	AR	
10	N44881-05	SCREW CAP HEXF M6-1.0x45 G8.8 YP	AR	
10	N44884-05	SCREW CAP HEXF M6-1.0x45 A2-70 SS	AR	
10	N44881-06	SCREW CAP HEXF M6-1.0x60 G8.8 YP	AR	
10	N44884-06	SCREW CAP HEXF M6-1.0x60 A2-70 SS	AR	
10	5001807	SCREW CAP HEXF AD M8-1.25x12 G8.8 N500	AR	
10	5001780	SCREW CAP HEXF M8-1.25x16 G8.8 N500	AR	
10	N34423	SCREW CAP HEXF M8-1.25x20 G8.8 YP	AR	
10	N44885-01	SCREW CAP HEXF M8-1.25x20 A2-70 SS	AR	
10	N44882-02	SCREW CAP HEXF M8-1.25x25 G8.8 YP	AR	
10	5001643	SCREW CAP HEXF M8-1.25x25 G8.8 G500	AR	
10	N32102	SCREW CAP HEXF M8-1.25x25 G8.8 YP	AR	
10	502912	SCREW CAP HEXF M8-1.25x25 SS BK	AR	
10	N43774	SCREW CAP HEXF M8-1.25x25 A2-70 SS	AR	
10	510644	SCREW CAP HEXF M8-1.25x25 G10.9	AR	
10	507639	SCREW CAP HEXF M8-1.25x30 G10.9 PHC	AR	
10	5001742	SCREW CAP HEXF M8-1.25x30 G8.8 N500	AR	
10	946671	SCREW CAP HEXF M8-1.25x30 G8.8 ZG603	AR	

		Date:07/2024	PAGE:FM-0SCR-02
SCREW CAP - MISCELLANEOUS			

Item#	Part	Description	QTY	Notes
10	N44885-03	SCREW CAP HEXF M8-1.25x30 A2-70 SS	AR	
10	N44882-03	SCREW CAP HEXF M8-1.25x30 G8.8 YP	AR	
10	N86889	SCREW CAP HEXF M8-1.25x30 SS	AR	
10	N37945	SCREW CAP HEXF M8-1.25x35 G8.8 YP	AR	
10	N44882-04	SCREW CAP HEXF M8-1.25x40 G8.8 YP	AR	
10	947760	SCREW CAP HEXF M8-1.25x40 G8.8 ZP	AR	
10	N44885-04	SCREW CAP HEXF M8-1.25x40 A2-70 SS	AR	
10	N44882-05	SCREW CAP HEXF M8-1.25x45 G8.8 YP	AR	
10	N44885-05	SCREW CAP HEXF M8-1.25x45 A2-70 SS	AR	
10	507637	SCREW CAP HEXF M8-1.25x20 G10.9 PHC	AR	
10	500796	SCREW CAP HEXF M8-1.25x50 G10.9 N500	AR	
10	N44766	SCREW CAP HEXF M8-1.25x50 A2-70 SS	AR	
10	N44882-06	SCREW CAP HEXF M8-1.25x60 G8.8 YP	AR	
10	N44885-06	SCREW CAP HEXF M8-1.25x60 A2-70 SS	AR	
10	N43775	SCREW CAP HEXF M8-1.25x80 A2 SS	AR	
10	5001731	SCREW CAP HEXF M8-1.25x90 G8.8 N500	AR	
10	N44882-10	SCREW CAP HEXF M8-1.25x100 G8.8 YP	AR	
11	5001729	SCREW CAP HEXF M10-1.5x16 G8.8 N500	AR	
11	N44883-01	SCREW CAP HEXF M10-1.5x20 G8.8 YP	AR	
11	5001307	SCREW CAP HEXF M10-1.5x20 8.8 N500	AR	
11	5001307	SCREW CAP HEXF M10-1.5x20 8.8 N500	AR	
11	N44886-01	SCREW CAP HEXF M10-1.5x20 A2-70 SS	AR	
11	N44883-02	SCREW CAP HEXF M10-1.5x25 G8.8 YP	AR	
11	N44886-02	SCREW CAP HEXF M10-1.5x25 A2-70 SS	AR	
11	N33228	SCREW CAP HEXF M10-1.5x30 G8.8 YP	AR	
11	5001644	SCREW CAP HEXF M10-1.5x30 G8.8 G500	AR	
11	946472	SCREW CAP HEXF M10-1.5x30 G8.8 ZG603	AR	
11	5001741	SCREW CAP HEXF M10-1.5x30 G8.8 N500	AR	
11	N44886-03	SCREW CAP HEXF M10-1.5x30 A2-70 SS	AR	
11	5000343	SCREW CAP HEXF M10-1.5x30 G10.9 N500	AR	
11	5002235	SCREW CAP HEXF M6-1.0x30 G10.9 N500 AD	AR	
11	N16891	SCREW CAP HEXF M10-1.5x35 G8.8 YP	AR	
11	5000306	SCREW CAP HEXF M10-1.5x35 G10.9 N500	AR	
11	N85157	SCREW CAP HEXF M10-1.5x35 SS	AR	
11	N41367	SCREW CAP HEXF M10-1.5x40 G8.8 YP	AR	
11	5001308	SCREW CAP HEXF M10-1.5x40 G10.9 N500	AR	
11	5002005	SCREW CAP HEXF M10-1.5x40 SS	AR	
11	N44886-04	SCREW CAP HEXF M10-1.5x40 A2-70 SS	AR	
11	N69023	SCREW CAP HEXF M10-1.5x40 G10.9 STL	AR	
11	N44883-05	SCREW CAP HEXF M10-1.5x45 G8.8 YP	AR	
11	N44886-05	SCREW CAP HEXF M10-1.5x45 A2-70 SS	AR	
11	5001800	SCREW CAP HEXF M10-1.5x45 G10.9 N500	AR	

Date:07/2024

PAGE:FM-0SCR-02

SCREW CAP - MISCELLANEOUS

Item#	Part	Description	QTY	Notes
11	N80341	SCREW CAP HEXF M10-1.5x45 G10.9 ZP	AR	
11	N56322	SCREW CAP HEXF M10-1.5x50 G8.8 YP	AR	
11	965186	SCREW CAP HEXF M10-1.5x50 G8.8 ZG603	AR	
11	5001752	SCREW CAP HEXF M10-1.5x50 G8.8 N500	AR	
11	5001843	SCREW CAP HEXF AD M10-1.5x50 G10.9 N500	AR	
11	5001929	SCREW CAP HEXF AD M10-1.5X50 G12.9 N500	AR	
11	5001801	SCREW CAP HEXF M10-1.5x55 G10.9 N500	AR	
11	5001595	SCREW CAP HEXF M10-1.5x60 G8.8 G500	AR	
11	N36336	SCREW CAP HEXF M10-1.5x60 G8.8 YP	AR	
11	965187	SCREW CAP HEXF M10-1.5x60 G8.8 ZG603	AR	
11	N44886-06	SCREW CAP HEXF M10-1.5x60 A2-70 SS	AR	
11	N44886-07	SCREW CAP HEXF M10-1.5x70 A2-70 SS	AR	
11	N36874	SCREW CAP HEXF M10-1.5x70 G8.8 YP	AR	
11	5001799	SCREW CAP HEXF M10-1.5x70 G10.9 N500	AR	
11	N36337	SCREW CAP HEXF M10-1.5x80 G8.8 YP	AR	
11	5001802	SCREW CAP HEXF M10-1.5x80 G10.9 N500	AR	
11	500797	SCREW CAP HEXF M10-1.5x80 10.9 N500	AR	
11	975104	SCREW CAP HEXF M10-1.5x85 G10.9 PHC	AR	
11	965189	SCREW CAP HEXF M10-1.5x90 G8.8 ZG603	AR	
11	5001784	SCREW CAP HEXF M10-1.5x90 G8.8 AD N500	AR	
11	965190	SCREW CAP HEXF M10-1.5x100 G8.8 ZG603	AR	
11	5001785	SCREW CAP HEXF M10-1.5x100 G10.9 N500	AR	
11	5001884	SCREW CAP HEXF M10-1.5X110 G10.9 N500	AR	
11	5002091	SCREW CAP HEXF M10-1.5X120 G10.9 N500	AR	
12	N16776	SCREW CAP HEXF M12-1.75x25 G8.8 YP	AR	
12	965191	SCREW CAP HEXF M12-1.75x30 G8.8 ZG603	AR	
12	5001786	SCREW CAP HEXF M12-1.75x30 G8.8 N500	AR	
12	5001777	SCREW CAP HEXF M12-1.75x30 G10.9 N500	AR	
12	N32118	SCREW CAP HEXF M12-1.75x35 G8.8 YP	AR	
12	5001726	SCREW CAP HEXF M12-1.75x30 G10.9 N500	AR	
12	N69024	SCREW CAP HEXF M12-1.75x31 G10.9 STL	AR	
12	N69025	SCREW CAP HEXF M12-1.75x35 G10.9 STL	AR	
12	N41626	SCREW CAP HEXF M12-1.75x40 G8.8 YP	AR	
12	N34468	SCREW CAP HEXF M12-1.75x40 G8.8 YP	AR	
12	5001724	SCREW CAP HEXF M12-1.75x45 G10.9 N500	AR	
12	5001673	SCREW CAP HEXF M12-1.75x50 G8.8 MAGNI 565	AR	
12	N34467	SCREW CAP HEXF M12-1.75x50 G8.8 YP	AR	
12	N69539	SCREW CAP HEXF M12-1.75x50 G10.9 DP	AR	
12	N69540	SCREW CAP HEXF M12-1.75x60 G10.9 DP	AR	
12	5001725	SCREW CAP HEXF M12-1.75x65 G10.9 N500	AR	
12	N36213	SCREW CAP HEXF M12-1.75x70 G8.8 YP	AR	
12	N32103	SCREW CAP HEXF M12-1.75x80 G8.8 YP	AR	

Date:07/2024

PAGE:FM-0SCR-02

SCREW CAP - MISCELLANEOUS

Item#	Part	Description	QTY	Notes
12	5001296	SCREW CAP HEXF M12-1.75x80 G10.9 N500	AR	
12	N16138	SCREW CAP HEXF M12-1.75x90 G8.8 YP	AR	
12	5001803	SCREW CAP HEXF M12-1.75x90 CL10.9 N500	AR	
12	946440	SCREW CAP HEXF M12-1.75x140 G8.8 MAGNI 565	AR	
12	N39402	SCREW CAP HEXF M12-1.75x100 G8.8 YP	AR	
12	979935	SCREW CAP HEXF M12-1.75x160 G8.8 ZG603	AR	
12	5001763	SCREW CAP HEXF M12-1.75x160 G8.8 N500	AR	
12	5001723	SCREW CAP HEXF M12-1.75x160 G10.9 N500	AR	
12	5001763	SCREW CAP HEXF M12-1.75x160 G8.8 N500	AR	
12	966358	SCREW CAP HEXF M14-2.0x40 G8.8 MAGNI 565	AR	
12	5001788	SCREW CAP HEXF M14-2.0x40 G8.8 N500	AR	
12	5001671	SCREW CAP HEXF M14-2.0x45 G8.8 G500	AR	
12	5001715	SCREW CAP HEXF M14-2.0x47 G10.9 MAGNI 565	AR	
12	975121	SCREW CAP HEXF M14-2.0x50 G10.9 PHC	AR	
12	5001672	SCREW CAP HEXF M14-2.0x55 G8.8 G500	AR	
12	975124	SCREW CAP HEXF M14-2.0x80 G10.9 PHC	AR	
12	611955	SCREW CAP HEXF M14-1.5x78 G12.9 N500	AR	
12	5001842	SCREW CAP HEXF M14-1.5x75 G10.9 SERR G500	AR	
12	5001596	SCREW CAP HEXF M14-2.0x90 G8.8 MAGNI 565	AR	
12	966366	SCREW CAP HEXF M14-2.0x90 G8.8 ZG603	AR	
12	975213	SCREW CAP HEXF M14-2.0x130 G10.9 PHC	AR	
12	5001790	SCREW CAP HEXF M14-2.0x130 G10.9 PHC	AR	
13	N26095	SCREW CAP HEXF M16-2.0x35 G8.8 YP	AR	
13	968435	SCREW CAP HEXF M16-2.0x40 G8.8 BKC	AR	
13	5001753	SCREW CAP HEXF M16-2.0x40 G8.8 BKC	AR	
13	N32531	SCREW CAP HEXF M16-2.0x50 G8.8 YP	AR	
13	N92065	SCREW CAP HEXF M16-2.0x50 G8.8 MAGNI 565	AR	
13	5001656	SCREW CAP HEXF M16-2.0x50 G10.9 G500	AR	
13	5001657	SCREW CAP HEXF M16-2.0x55 G10.9 DP	AR	
13	N92890	SCREW CAP HEXF M16-2.0x60 MAGNI 565	AR	
13	N32073	SCREW CAP HEXF M16-2.0x60 G8.8 YP	AR	
13	5001779	SCREW CAP HEXF M16-2.0x60 G10.9 N500	AR	
13	5001658	SCREW CAP HEXF M16-2.0x70 G10.9 DP	AR	
13	5001659	SCREW CAP HEXF M16-2.0x75 G10.9 DP	AR	
13	5001794	SCREW CAP HEXF M16-2.0x120 G10.9 G500	AR	
13	611310	SCREW CAP HEXF M16-2.0x138 G10.9	AR	
13	N21490	SCREW CAP HEXF M18-2.5x70 G10.9	AR	
13	N21491	SCREW CAP HEXF M18-2.5x100 G10.9	AR	
13	N71689	SCREW CAP HEXF M20-2.5x50 G8.8 ZP	AR	
13	N16562	SCREW CAP HEXF M22-2.5x100 G8.8 YP	AR	
15	0423537	SCREW CAP HEXF SERR #8-32x3/4 ZP	AR	
15	0187979	SCREW CAP HEXF SERR 1/4-20x3/4 ZP	AR	

Date:07/2024

PAGE:FM-0SCR-02

SCREW CAP - MISCELLANEOUS

Item#	Part	Description	QTY	Notes
15	N78307	SCREW CAP HEXF SERR 1/4-20x3/4 SS	AR	
15	5001336	SCREW CAP HEXF SERR 5/16-18x3/4 Z050	AR	
15	500259	SCREW CAP HEXF SERR 5/16-18x1 ZP	AR	
15	5001216	SCREW CAP HEXF SERR 5/16-18x1 ZP	AR	
15	500003	SCREW CAP HEXF SERR 5/16-18x1 1/4 ZP	AR	
15	5001335	SCREW CAP HEXF SERR 5/16-18x1 1/2 Z050	AR	
15	5000304	SCREW CAP HEXF SERR 3/8-16x2 SS	AR	
20	N93898	SCREW CAP HEXF SERR M5-0.8x16 ZP	AR	
20	N93899	SCREW CAP HEXF SERR M5-0.8x20 ZP	AR	
20	N24791	SCREW CAP HEXF SERR M6-1.0x20 G8.8	AR	
20	5000357	SCREW CAP HEXF SERR M6-1.0x35	AR	
20	N69751	SCREW CAP HEXF SERR M8-1.25x25 G8.8 ZP	AR	
20	5002109	SCREW CAP HEXF SERR M8-1.25x30 SS NSS	AR	
20	N25352	SCREW CAP HEXF SERR M12-1.75x35 DP	AR	
20	N17193	SCREW CAP HEXF SERR M12-1.75x40 DP	AR	
20	N17194	SCREW CAP HEXF SERR M12-1.75x45 DP	AR	
20	N16670	SCREW CAP HEXF SERR M12-1.75x50 DP	AR	
20	5001538	SCREW CAP HEXF SERR M12-1.75x50 G500	AR	
20	611007	SCREW CAP HEXF SERR M16-1.5x50 G10.9	AR	
20	5001859	SCREW CAP HEXF SERR M16-2.0x50 G10.9	AR	
25	9412068	SCREW CAP HEXF SLT #6-32x5/16 ZP	AR	
25	N86856	SCREW CAP HEXF SLT #8-32x3/8 SS	AR	
25	N44139	SCREW CAP HEXF SLT #8-32x1/2 SS	AR	
35	500603	SCREW CAP HEX SLT #10-24x2 Z050	AR	
35	5001144	SCREW CAP HEX SLT #10-32x1/4 NYL	AR	
35	9409058	SCREW CAP HEX SLT 1/2-20x1G8	AR	
45	500671	SCREW CAP HEXS #8-32x7/8	AR	
45	5001266	SCREW CAP HEXS #10-24x3/8 ZP	AR	
45	500143	SCREW CAP HEXS #10-24x1/2 N500	AR	
45	9418934	SCREW CAP HEXS #10-24x3/4 ZP	AR	
45	500140	SCREW CAP HEXS #10-24x3/4 ZP	AR	
45	500273	SCREW CAP HEXS #10-24x7/8 ZP	AR	
45	5001265	SCREW CAP HEXS #10-24x1 ZP	AR	
45	5001925	SCREW CAP HEXS #10-24x1 1/4 N500	AR	
45	5011135	SCREW CAP HEXS #10-24x1 1/2 N500	AR	
45	684605	SCREW CAP HEXS #10-32x1/2	AR	
45	N36526	SCREW CAP HEXS #10-32x5/8	AR	
45	N27152	SCREW CAP HEXS #10-32x1 G12.9 ZP	AR	
45	N17972	SCREW CAP HEXS #10-32x1 SS	AR	
45	N25240	SCREW CAP HEXS #10-32x1 1/4 SS	AR	
45	N28135	SCREW CAP HEXS #10-32x1 1/2 SS	AR	
45	0709354	SCREW CAP HEXS #32-18x11/16	AR	

Date:07/2024

PAGE:FM-0SCR-02

SCREW CAP - MISCELLANEOUS

Item#	Part	Description	QTY	Notes
46	684609	SCREW CAP HEXS 1/4-20x1/2	AR	
46	500307	SCREW CAP HEXS 1/4-20x1/2 ZP	AR	
46	500527	SCREW CAP HEXS 1/4-20x1/2 ZG603	AR	
46	684641	SCREW CAP HEXS 1/4-20x5/8	AR	
46	N29926	SCREW CAP HEXS 1/4-20x3/4	AR	
46	500238	SCREW CAP HEXS 1/4-20x3/4 ZP	AR	
46	0426816	SCREW CAP HEXS 1/4-20x3/4 ZP	AR	
46	500474	SCREW CAP HEXS 1/4-20x3/4 SS	AR	
46	500239	SCREW CAP HEXS 1/4-20x1 ZP	AR	
46	5001269	SCREW CAP HEXS 1/4-20x1 ZP	AR	
46	N12863	SCREW CAP HEXS 1/4-20x1 G12.9 STL	AR	
46	500166	SCREW CAP HEXS 1/4-20x1 1/4 ZP	AR	
46	5001271	SCREW CAP HEXS 1/4-20x1 1/2 ZP	AR	
46	5001270	SCREW CAP HEXS 1/4-20x1 3/4 ZP	AR	
46	N8887814	SCREW CAP HEXS 1/4-20x2 1/2 SS	AR	
46	500486	SCREW CAP HEXS 1/4-28x5/8 ZP	AR	
46	5001415	SCREW CAP HEXS 1/4-28x3/4	AR	
46	500682	SCREW CAP HEXS 1/4-28x3/4 SS EMN	AR	
46	500528	SCREW CAP HEXS 1/4-28x1 1/4 ZP	AR	
46	500662	SCREW CAP HEXS 1/4-28x1 1/2 BK	AR	
46	690393	SCREW CAP HEXS 5/16-18x1/2 ZP	AR	
46	5001264	SCREW CAP HEXS 5/16-18x3/4 ZP	AR	
46	5001102	SCREW CAP HEXS 5/16-18x3/4 PT NYRT	AR	
46	5001473	SCREW CAP HEXS 5/16-18x3/4 NYRT	AR	
46	500639	SCREW CAP HEXS 5/16-18x7/8 ZP	AR	
46	500233	SCREW CAP HEXS 5/16-18x7/8 N500	AR	
46	5001263	SCREW CAP HEXS 5/16-18x1 ZP	AR	
46	500243	SCREW CAP HEXS 5/16-18x1 1/4	AR	
46	502512	SCREW CAP HEXS 5/16-18x1 1/2 ZP	AR	
46	502503	SCREW CAP HEXS 5/16-18x1 1/2 N500	AR	
46	5001262	SCREW CAP HEXS 5/16-18x1 3/4 ZP	AR	
46	5001261	SCREW CAP HEXS 5/16-18x2 ZP	AR	
46	500242	SCREW CAP HEXS 5/16-24x1 ZP	AR	
47	500497	SCREW CAP HEXS 3/8-16x3/4 ZP	AR	
47	N41812	SCREW CAP HEXS 3/8-16x3/4 ZP	AR	
47	0426368	SCREW CAP HEXS 3/8-16x3/4 ZP	AR	
47	5001580	SCREW CAP HEXS 3/8-16x7/8	AR	
47	500695	SCREW CAP HEXS 3/8-16x1 ZP	AR	
47	0426370	SCREW CAP HEXS 3/8-16x1 ZP	AR	
47	5001260	SCREW CAP HEXS 3/8-16x1 1/4 ZP	AR	
47	N36717	SCREW CAP HEXS 3/8-16x7/8 G10.9 ZP	AR	
47	5001142	SCREW CAP HEXS 3/8-16x1 1/2 G5 BK	AR	

		Date:07/2024	PAGE:FM-0SCR-02
SCREW CAP - MISCELLANEOUS			

Item#	Part	Description	QTY	Notes
47	500710	SCREW CAP HEXS 3/8-16x1 3/4 ZP	AR	
47	5001259	SCREW CAP HEXS 3/8-16x2 ZP	AR	
47	5001059	SCREW CAP HEXS 3/8-16x2 1/2 ZP	AR	
47	5001258	SCREW CAP HEXS 3/8-16x3 ZP	AR	
47	5001257	SCREW CAP HEXS 3/8-16x4 ZP	AR	
47	5001062	SCREW CAP HEXS 3/8-16x4 1/2 ZP	AR	
47	5001199	SCREW CAP HEXS 3/8-24x7/8 G5 ZP	AR	
47	500907	SCREW CAP HEXS 7/16-14x1 ZP	AR	
47	5001246	SCREW CAP HEXS 7/16-14x2 ZP	AR	
48	5001268	SCREW CAP HEXS 1/2-13x3/4 ZP	AR	
48	502721	SCREW CAP HEXS 1/2-13x1 BK	AR	
48	561562	SCREW CAP HEXS 1/2-13x1 W/7/16 HEAD	AR	
48	N80592	SCREW CAP HEXS 1/2-13x1 1/4 ZP	AR	
48	5001267	SCREW CAP HEXS 1/2-13x1 1/2 ZP	AR	
48	9406822	SCREW CAP HEXS 1/2-13x1 3/4 ZP	AR	
48	621628	SCREW CAP HEXS 5/8-18x1 3/4 GR8	AR	
50	N27834	SCREW CAP HEXS M2.5-0.45x12 SS	AR	
50	790773	SCREW CAP HEXS M3-0.5x9.5 SS	AR	
50	N29245	SCREW CAP HEXS M3-0.5x10 SS	AR	
50	5001670	SCREW CAP HEXS M4-0.7x8 G8.8 Z050	AR	
50	5002180	SCREW CAP HEXS M4-0.7x10 SS	AR	
50	5002119	SCREW CAP HEXS M4-0.7x12 SS	AR	
50	5002207	SCREW CAP HEXS M4-0.7x12 Z050	AR	
50	502603	SCREW CAP HEXS M4-0.7x20 G12.9 ZP	AR	
50	5002174	SCREW CAP HEXS M4-0.7x14MM Z050	AR	
50	N78880	SCREW CAP HEXS M4-0.7x25 SS	AR	
50	5002211	SCREW CAP HEXS M4-0.7x25MM G12.9	AR	
50	5001969	SCREW CAP HEXS M5-0.8x8 SS	AR	
50	N73390	SCREW CAP HEXS M5-0.8x20 A2-70 SS	AR	
50	N27836	SCREW CAP HEXS M5-0.8x40 SS	AR	
51	5001631	SCREW CAP HEXS M6-1.0x8 G8.8	AR	
51	N27715	SCREW CAP HEXS M6-1.0x10 SS	AR	
51	N32165	SCREW CAP HEXS M6-1.0x10 SS	AR	
51	5002245	SCREW CAP HEXS M6-10.0x10 FT AD SS NSS	AR	
51	5001783	SCREW CAP HEXS M6-1.0x12 SS	AR	
51	963694	SCREW CAP HEXS M6-1.0x12 SS	AR	
51	5001025	SCREW CAP HEXS M6-1.0x12 G8.8	AR	
51	N29784	SCREW CAP HEXS M6-1.0x16 SS	AR	
51	N21426	SCREW CAP HEXS M6-1.0x16 G8.8 YP	AR	
51	966802	SCREW CAP HEXS M6-1.0x16 G8.8 ZP	AR	
51	5001648	SCREW CAP HEXS M6-1.0x18 SS BK	AR	
51	N13238	SCREW CAP HEXS M6-1.0x20 G8.8 ZP	AR	

		Date:07/2024	PAGE:FM-0SCR-02
SCREW CAP - MISCELLANEOUS			

Item#	Part	Description	QTY	Notes
51	N40330	SCREW CAP HEXS M6-1.0x20 G8.8 ZP	AR	
51	5001610	SCREW CAP HEXS M6-1.0x25 SS EMN	AR	
51	5001611	SCREW CAP HEXS M6-1.0x30 SS BK	AR	
51	5001641	SCREW CAP HEXS M6-1.0x35 SS EMN	AR	
51	5002172	SCREW CAP HEXS M6-1.0x50 G8.8 N500	AR	
51	N78012	SCREW CAP HEXS M6-1.0x50 A2-70 SS	AR	
51	5002138	SCREW CAP HEXS M6-1.0x50 NSS	AR	
51	N82033	SCREW CAP HEXS M6-1.0x55 A2-70 SS	AR	
51	5001698	SCREW CAP HEXS M6-1.0x60 SS XYLAN	AR	
51	N77990	SCREW CAP HEXS M6-1.0x80 A2-70 SS	AR	
51	N78013	SCREW CAP HEXS M6-1.0x90 A2-70 SS	AR	
51	N78014	SCREW CAP HEXS M6-1.0x100 SS	AR	
51	N81916	SCREW CAP HEXS M6-1.0x110 SS	AR	
51	5002222	SCREW CAP HEXS M6-1.0x120 G10.9 N500	AR	
51	N78015	SCREW CAP HEXS M6-1.0x140 A2-70 SS	AR	
51	N77992	SCREW CAP HEXS M6-1.0x150 A2-70 SS	AR	
51	70314707	SCREW CAP HEXS M8-1.25X10 G8.8 ZP	AR	
51	N21859	SCREW CAP HEXS "ZF" M8-1.25x12 "ZF"	AR	
51	N93234	SCREW CAP HEXS M8-1.25x16 G12.9 BK	AR	
51	5001573	SCREW CAP HEXS M8-1.25x18 G8.8	AR	
51	690256	SCREW CAP HEXS M8-1,25x18 G8.8	AR	
51	502755	SCREW CAP HEXS M8-1.25x20 PT Z050	AR	
51	N25245	SCREW CAP HEXS M8-1.25x25 G8.8	AR	
51	984065	SCREW CAP HEXS M8-1.25x25 G8.8 DP	AR	
51	5001775	SCREW CAP HEXS M8-1.25x25 G8.8 G500	AR	
51	N72765	SCREW CAP HEXS M8-1.25x25 A2-70 SS	AR	
51	502640	SCREW CAP HEXS M8-1.25x30 G8.8	AR	
51	5001598	SCREW CAP HEXS M8-1.25x30 SS	AR	
51	N75908	SCREW CAP HEXS M8-1.25x30 PT SS	AR	
51	N78422	SCREW CAP HEXS M8-1.25x30 SS	AR	
51	N67261	SCREW CAP HEXS M8-1.25x35 SS	AR	
51	5001661	SCREW CAP HEXS M8-1.25x35 G10.9 AD MAGNI 565	AR	
51	502743	SCREW CAP HEXS M8-1.25x40 G8.8	AR	
51	N73921	SCREW CAP HEXS M8-1.25x40 G8.8 ZP	AR	
51	5002178	SCREW CAP HEXS M8-1.25x45MM PT SS	AR	
51	70314704	SCREW CAP HEXS M8-1.25X50 G8.8 ZP	AR	
51	5001379	SCREW CAP HEXS M8-1.25x50 SS	AR	
51	5002154	SCREW CAP HEXS M8-1.25x50 SS	AR	
51	5001021	SCREW CAP HEXS M8-1.25x60 G8.8 PT	AR	
51	N75743	SCREW CAP HEXS M8-1.25x60 G8.8 PT SS	AR	
51	5002173	SCREW CAP HEXS M8-1.25x60 PT SS	AR	
51	5001604	SCREW CAP HEXS M8-1.25x70 G8.8 G500	AR	

Date:07/2024

PAGE:FM-0SCR-02

SCREW CAP - MISCELLANEOUS

Item#	Part	Description	QTY	Notes
51	N75734	SCREW CAP HEXS M8-1.25x90 G8.8 PT SS	AR	
51	N80239	SCREW CAP HEXS M8-1.25x90 SS	AR	
51	5001380	SCREW CAP HEXS M8-1.25x100 SS	AR	
51	946127	SCREW CAP HEXS M8-1.25X120 G8.8 ZP	AR	
51	977648	SCREW CAP HEXS M8-1.25X130 G8.8 ZP	AR	
52	500338	SCREW CAP HEXS M10-1.5x20 ZP	AR	
52	5001603	SCREW CAP HEXS M10-1.5x20 SS EMN	AR	
52	5001616	SCREW CAP HEXS M10-1.5X25 G10.9 DP	AR	
52	70314708	SCREW CAP HEXS M10-1.5X30 G8.8 ZP	AR	
52	507618	SCREW CAP HEXS M10-1.5x30 G12.9 EMN	AR	
52	5001620	SCREW CAP HEXS M10-1.5X35 G10.9 G500	AR	
52	502877	SCREW CAP HEXS M10-1.5x35 G10.9	AR	
52	690271	SCREW CAP HEXS M10-1.5x35 G10.9	AR	
52	959241	SCREW CAP HEXS M10-1.5x40 G8.8 ZG603	AR	
52	N82301	SCREW CAP HEXS M10-1.5x40 G8.8 ZP	AR	
52	N80421	SCREW CAP HEXS M10-1.5x40 G10.9	AR	
52	500317	SCREW CAP HEXS M10-1.5x45 G8.8 ZP	AR	
52	N34482	SCREW CAP HEXS M10-1.5x50 SS	AR	
52	70314705	SCREW CAP HEXS M10-1.5x60 G8.8 ZP	AR	
52	N26641	SCREW CAP HEXS M10-1.5x70 G12.9	AR	
52	70314709	SCREW CAP HEXS M10-1.5x75 G8.8 ZP	AR	
52	507619	SCREW CAP HEXS M10-1.5x80 G12.9 EMN	AR	
52	N34481	SCREW CAP HEXS M10-1.5x90 SS	AR	
52	N84049	SCREW CAP HEXS M10-1.5x100 SS	AR	
52	502765	SCREW CAP HEXS M10-1.5x100 G8.8 PT ZP	AR	
52	690417	SCREW CAP HEXS M10-1.5x140	AR	
52	N79658	SCREW CAP HEXS M12-1.75x20 SS	AR	
52	5000347	SCREW CAP HEXS M12-1.75x25 G12.9 G500	AR	
52	5001589	SCREW CAP HEXS M12-1.75x40 G8.8 Z050	AR	
52	5001622	SCREW CAP HEXS M12-1.75x40 G10.9 DP	AR	
52	5001621	SCREW CAP HEXS M12-1.75x55 G10.9 DP	AR	
52	509892	SCREW CAP HEXS M12-1.75x100 G8.8 N500	AR	
52	N69298	SCREW CAP HEXS M12-1.75x100 G8.8 ZP	AR	
53	500340	SCREW CAP HEXS M14-2.0x22 G12.9 ZP	AR	
53	5001617	SCREW CAP HEXS M14-2.0x55 G10.9 DP	AR	
53	5001477	SCREW CAP HEXS M16-1.5x90 G10.9 ZP	AR	
53	5001478	SCREW CAP HEXS M16-1.5x140 G10.9 ZP	AR	
53	5002018	SCREW CAP HEXS M16-2.0x40 G10.9 N500	AR	
53	5002080	SCREW CAP HEXS M16-2.0x40 G10.9 N500	1	
53	5000331	SCREW CAP HEXS M16-2.0x60 G10.9 N500	AR	
53	5000359	SCREW CAP HEXS AD M16-2.0x60 G10.9 N500	AR	
53	5002081	SCREW CAP HEXS M16-2.0x60 G12.9 N500	AR	

		Date:07/2024	PAGE:FM-0SCR-02
SCREW CAP - MISCELLANEOUS			

Item#	Part	Description	QTY	Notes
53	5002110	SCREW CAP HEXS M16-2.0x70 G12.9 N500	AR	
55	500751	SCREW CAP HEXS TORX 1/4-20x1	AR	
55	500759	SCREW CAP HEXS TORX 3/8-16x3/4	AR	
55	2087309	SCREW CAP TORX 3/8-24x2	AR	
60	N87227	SCREW CAP TORX M4-0.7x12 SS	AR	
60	N87228	SCREW CAP TORX M4-0.7x20 SS	AR	
70	5002139	SCREW CAP HEXS LOW HEAD M3-0.5x10 SS	AR	
70	N17750	SCREW CAP HEXS LOW HEAD M5-0.8x20 SS	AR	
70	N66109	SCREW CAP HEXS LOW HEAD M6-1.0x25 ZP	AR	
70	N39044	SCREW CAP HEXS LOW HEAD M8-1.25x35 SS	AR	
70	5000356	SCREW CAP HEXS LOW HEAD M8-1.25x40 G8.8 YZP	AR	
70	N48634	SCREW CAP HEXS LOW HEAD M10-1.5x25 SS	AR	
70	N84608	SCREW CAP HEXS LOW HEAD M10-1.5x25 SS	AR	
70	N32089	SCREW CAP HEXS LOW HEAD M10-1.5x40 SS	AR	
70	N34409	SCREW CAP HEXS LOW HEAD M10-1.5x50 SS	AR	
70	N25264	SCREW CAP HEXS LOW HEAD M10-1.5x60 SS	AR	
70	N25262	SCREW CAP HEXS LOW HEAD M10-1.5x70 SS	AR	
70	N41753	SCREW CAP HEXS LOW HEAD M10-1.5x80 SS	AR	
70	N84630	SCREW CAP HEXS LOW HEAD M10-1.5x80 SS	AR	
70	N34287	SCREW CAP HEXS LOW HEAD M10-1.5x90 SS	AR	
70	N66527	SCREW CAP HEXS LOW HEAD M10-1.5x100 SS	AR	
70	N27425	SCREW CAP HEXS LOW HEAD M12-1.75x25 G8.8	AR	
80	N33317	SCREW CAP BUTF HEXS M4-0.7x10 G10.9	AR	
80	N32546	SCREW CAP BUTF HEXS M4-0.7x12 SS	AR	
80	N70389	SCREW CAP BUTF HEXS M4-0.7x20 SS	AR	
80	N68596	SCREW CAP BUTF HEXS M5-0.8x20 SS	AR	
80	N40360	SCREW CAP BUTF HEXS M5-0.8x30 SS	AR	
80	5002130	SCREW CAP BUTF HEXS M6-1.0x10 N050	AR	
80	5002129	SCREW CAP BUTF HEXS M6-1.0x25 N050	AR	
80	5002181	SCREW CAP BUTF TORX M6-1.0X10 SS	AR	
85	790704	SCREW CAP BUT HEXS #8-32x3/8 420 S/S BLACK OX	AR	
85	684606	SCREW CAP BUT HEXS #10-24x3/8	AR	
85	N20281	SCREW CAP BUT HEXS #10-32x3/4 SS	AR	
85	N34820	SCREW CAP BUT HEXS 1/4-20x3/8 SS	AR	
85	N34506	SCREW CAP BUT HEXS 1/4-20x1/2 SS	AR	
85	N34460	SCREW CAP BUT HEXS 1/4-20x5/8 SS	AR	
85	N31417	SCREW CAP BUT HEXS 1/4-20x11/16 SS	AR	
85	500712	SCREW CAP BUT HEXS 1/4-20x1 SS	AR	
85	5002237	SCREW CAP BUT HEXS 1/4-20X1 1/4 N500	AR	
85	5001513	SCREW CAP BUT HEXS 3/8x1 1/2 SS	AR	
85	502628	SCREW CAP BUT HEXS 5/16-18x3/4 CP	AR	
85	N45042	SCREW CAP BUT HEXS 5/16-18x3/4 ZP	AR	

		Date:07/2024	PAGE:FM-0SCR-02
SCREW CAP - MISCELLANEOUS			

Item#	Part	Description	QTY	Notes
85	500744	SCREW CAP BUT HEXS 7/16-20x1 CP	AR	
85	5002108	SCREW CAP BUT HEXS 1/2-13x1.5 SS	AR	
85	5001075	SCREW CAP BUT HEXS 1/2-13x2 Z050	AR	
85	500403	SCREW CAP BUT HEXS 1/2-13x2 N500	AR	
90	N68055	SCREW CAP BUT HEXS M5-0.8x8 SS	AR	
90	N41471	SCREW CAP BUT HEXS M5-0.8x12 SS	AR	
90	N33440	SCREW CAP BUT HEXS M5-0.8x16 SS	AR	
90	N39436	SCREW CAP BUT HEXS M5-0.8x20 SS	AR	
90	N17668	SCREW CAP BUT HEXS M5-0.8x25 G10.9	AR	
90	N40369	SCREW CAP BUT HEXS M5-0.8x40 SS	AR	
90	5000353	SCREW CAP BUT HEXS M6-1.0x12 N500	AR	
90	5002236	SCREW CAP BUT HEXS M6-1 X 16 SS NSS	AR	
90	N37853	SCREW CAP BUT HEXS M6-1.0x20 SS	AR	
90	5002242	SCREW CAP BUT HEXS M6-1.0X20 N500	AR	
90	N67761	SCREW CAP BUT HEXS M6-1.0x25 G12.9 BLK	AR	
90	N75178	SCREW CAP BUT HEXS M6-1.0x25 SS	AR	
90	N68718	SCREW CAP BUT HEXS M6-1.0x35 G12.9 BLK	AR	
90	N71491	SCREW CAP BUT HEXS M6-1.0x35 SS	AR	
90	5001508	SCREW CAP BUT HEXS M6-1.0x40 SS	AR	
90	N78315	SCREW CAP BUT HEXS M6-1.0x40 STL	AR	
90	N74953	SCREW CAP BUT HEXS M6-1.0x45 G12.9 BLK	AR	
90	N84048	SCREW CAP BUT HEXS M6-1.0x45 SS	AR	
90	N44192	SCREW CAP BUT HEXS M6-1.0x50 SS	AR	
90	N80339	SCREW CAP BUT HEXS M6-1.0x50 G10.9 BK	AR	
90	N78151	SCREW CAP BUT HEXS M6-1.0x55 SS	AR	
90	N75217	SCREW CAP BUT HEXS M6-1.0x60 SS	AR	
90	5000002	SCREW CAP BUT HEXS M8-1.25X20 AD NSS	AR	
90	5001486	SCREW CAP BUT HEXS M8-1.25x20 SS EMN	AR	
90	N66029	SCREW CAP BUT HEXS M8-1.25x25 SS	AR	
90	N60894	SCREW CAP BUT HEXS M8-1.25x25 SS	AR	
90	5002142	SCREW CAP BUT HEXS M8-1.25x35 SS	AR	
90	5001581	SCREW CAP BUT HEXS M8-1.25x40 SS	AR	
90	N82530	SCREW CAP BUT HEXS M8-1.25x40 SS	AR	
90	5001496	SCREW CAP BUT HEXS M8-1.25x40 SS	AR	
90	501000	SCREW CAP BUT HEXS M8-1.25x45 SS	AR	
90	N72702	SCREW CAP BUT HEXS M8-1.25x55 SS	AR	
90	N38641	SCREW CAP BUT HEXS M10-1.5x16 SS	AR	
90	N11032	SCREW CAP BUT HEXS M10-1.5x20 G10.9 ZP	AR	
90	502949	SCREW CAP BUT HEXS M10-1.5x25 N500	AR	
90	N11344	SCREW CAP BUT HEXS M10-1.5x35 G10.9 DP	AR	
90	N21122	SCREW CAP BUT HEXS M10-1.5x35 G10.9 DP	AR	
90	507617	SCREW CAP BUT HEXS M10-1.5x35 G10.9 EMN	AR	

Date:07/2024

PAGE:FM-0SCR-02

SCREW CAP - MISCELLANEOUS

Item#	Part	Description	QTY	Notes
90	N72709	SCREW CAP BUT HEXS M10-1.5x35 SS	AR	
90	5001054	SCREW CAP BUT HEXS M10-1.5x50 G10.9 ZP	AR	
90	N46033	SCREW CAP BUT HEXS M10-1.5x50 SS	AR	
90	N21123	SCREW CAP BUT HEXS M10-1.5x55 G10.9 DP	AR	
90	N72710	SCREW CAP BUT HEXS M10-1.5x55 SS	AR	
90	N39252	SCREW CAP BUT HEXS M10-1.5x60 SS	AR	
90	N78265	SCREW CAP BUT HEXS M10-1.5x70 DP	AR	
90	N79485	SCREW CAP BUT HEXS M10-1.5x70 SS	AR	
90	N35454	SCREW CAP BUT HEXS M10-1.5x75 DP	AR	
90	507626	SCREW CAP BUT HEXS M10-1.5x80 G10.9 EMN	AR	
90	N35122	SCREW CAP BUT HEXS M10-1.5x90 DP	AR	
90	N23991	SCREW CAP BUT HEXS M12-1.75x25 G10.9 DP	AR	
90	N35139	SCREW CAP BUT HEXS M12-1.75x35 G10.9 DP	AR	
90	5001615	SCREW CAP BUT HEXS M12-1.75x30 G10.9 G500	AR	
90	5001928	SCREW CAP BUT HEXS M12-1.75x35 G10.9 N500	AR	
95	5002165	SCREW CAP BUT HEXS TAMPER #6-32x5/8 N500	AR	
95	5002228	SCREW CAP BUT HEXS TAMPER #6-32x3/4 N050	AR	
95	5002166	SCREW CAP BUT HEXS TAMPER #6-32x1 1/2 N500	AR	
95	509944	SCREW CAP BUT HEXS TAMPER 1/4-20x1 N050	AR	
95	5002197	SCREW CAP BUT HEXS TAMPER 1/4-20x3/4 SS	AR	
95	5002196	SCREW CAP BUT HEXS TAMPER 1/4-20x7/8 SS	AR	
100	N37468	SCREW CAP BUT HEXS TAMPER M6-1.0x20 SS	AR	
100	N48581	SCREW CAP BUT HEXS TAMPER M6-1.0x20 SS	AR	
100	N69631	SCREW CAP BUT HEXS TAMPER M6-1.0x25 BKP	AR	
100	5002020	SCREW CAP BUT HEXS TAMPER M6-1.0x25 NSS	AR	
110	5002179	SCREW CAP BUT TORX M5-0.8x12 SS	AR	
110	5002153	SCREW CAP BUT TORX M6-1.0x16 N050	AR	
110	N83597	SCREW CAP BUT TORX M6-1.0x20 SS	AR	
115	N23223-12	SCREW CAP BUT TORX TAMPER #6-32x3/8 SS	AR	
115	N23223-13	SCREW CAP BUT TORX TAMPER #6-32x1/2 SS	AR	
115	N23223-15	SCREW CAP BUT TORX TAMPER #6-32x3/4 SS	AR	
115	N23223-16	SCREW CAP BUT TORX TAMPER #6-32x1 SS	AR	
115	N23223-18	SCREW CAP BUT TORX TAMPER #6-32x1 1/2 SS	AR	
115	N23223-22	SCREW CAP BUT TORX TAMPER #8-32x3/8 SS	AR	
115	N23223-23	SCREW CAP BUT TORX TAMPER #8-32x1/2 SS	AR	
115	N23223-25	SCREW CAP BUT TORX TAMPER #8-32x3/4 SS	AR	
115	N23223-26	SCREW CAP BUT TORX TAMPER #8-32x1 SS	AR	
115	N23223-27	SCREW CAP BUT TORX TAMPER #8-32x1 1/4 SS	AR	
115	N23223-28	SCREW CAP BUT TORX TAMPER #8-32x1 1/2 SS	AR	
115	N23223-32	SCREW CAP BUT TORX TAMPER #10-24x3/8 SS	AR	
115	N23223-33	SCREW CAP BUT TORX TAMPER #10-24x1/2 SS	AR	
115	N23223-35	SCREW CAP BUT TORX TAMPER #10-24x3/4 SS	AR	

		Date:07/2024	PAGE:FM-0SCR-02
SCREW CAP - MISCELLANEOUS			

Item#	Part	Description	QTY	Notes
115	N23223-36	SCREW CAP BUT TORX TAMPER #10-24x1 SS	AR	
115	N23223-37	SCREW CAP BUT TORX TAMPER #10-24x1 1/4 SS	AR	
115	N23223-38	SCREW CAP BUT TORX TAMPER #10-24x1 1/2 SS	AR	
115	N23223-42	SCREW CAP BUT TORX TAMPER #10-32x3/8 SS	AR	
115	N23223-43	SCREW CAP BUT TORX TAMPER #10-32x1/2 SS	AR	
115	N23223-45	SCREW CAP BUT TORX TAMPER #10-32x3/4 SS	AR	
115	N23223-46	SCREW CAP BUT TORX TAMPER #10-32x1 SS	AR	
115	N23223-47	SCREW CAP BUT TORX TAMPER #10-32x1 1/4 SS	AR	
115	N23223-48	SCREW CAP BUT TORX TAMPER #10-32x1 1/2 SS	AR	
115	N23223-52	SCREW CAP BUT TORX TAMPER 1/4-20x3/8 SS	AR	
115	N23223-53	SCREW CAP BUT TORX TAMPER 1/4-20x1/2 SS	AR	
115	5002248	SCREW CAP BUT TORX TAMPER 1/4-20x1/2 N500	AR	
115	N23223-54	SCREW CAP BUT TORX TAMPER 1/4-20x5/8 SS	AR	
115	N23223-55	SCREW CAP BUT TORX TAMPER 1/4-20x3/4 SS	AR	
115	N23223-56	SCREW CAP BUT TORX TAMPER 1/4-20x1 SS	AR	
115	N23223-57	SCREW CAP BUT TORX TAMPER 1/4-20x1 1/4 SS	AR	
115	N23223-58	SCREW CAP BUT TORX TAMPER 1/4-20x1 1/2 SS	AR	
120	N84577	SCREW CAP BUT TORX TAMPER M6-1.0x16 SS	AR	
120	5002216	SCREW CAP BUT TORX TAMPER M6-1.0x40 SS	AR	
120	5002250	SCREW CAP BUT TORX TAMPER M6-1.0x40 SS	AR	
120	N85941	SCREW CAP BUT TORX TAMPER M8-1.25x30 SS	AR	
125	684607	SCREW CAP FL HEXS #8-32x1/2	AR	
125	5001279	SCREW CAP FL HEXS #10-24x1/2	AR	
125	5001278	SCREW CAP FL HEXS #10-24x1	AR	
125	684601	SCREW CAP FL HEXS #10-24x3/4	AR	
125	5001277	SCREW CAP FL HEXS 1/4-20x1/2	AR	
125	5001276	SCREW CAP FL HEXS 1/4-20x3/4	AR	
125	N30840	SCREW CAP FL HEXS 1/4-20x3/4 SS	AR	
125	5001273	SCREW CAP FL HEXS 5/16-18x1/2	AR	
125	5001274	SCREW CAP FL HEXS 5/16-18x3/4	AR	
125	5001103	SCREW CAP FL HEXS 5/16-18X1	AR	
125	5001272	SCREW CAP FL HEXS 5/16-18X1	AR	
125	N32423	SCREW CAP FL HEXS 5/16-18x1 1/2 SS	AR	
125	5001574	SCREW CAP FL HEXS 3/8-16x3/4	AR	
125	5001275	SCREW CAP FL HEXS 3/8-16x1	AR	
125	5001713	SCREW CAP FL HEXS 3/8-16x1 BK	AR	
125	502795	SCREW CAP FL HEXS 3/8-16x1 1/4 SS	AR	
125	N21453	SCREW CAP FL HEXS 3/8-16x1 1/2 SS	AR	
125	5001880	SCREW CAP FL HEXS 3/8-16x1 1/2 BK	AR	
125	500693	SCREW CAP FL HEXS 3/8-16x1 3/4	AR	
125	5000010	SCREW CAP FL HEXS 3/8-16 X 1-3/4 SS	AR	
125	N22236	SCREW CAP FL HEXS 3/8-16x2 SS	AR	

		Date:07/2024	PAGE:FM-0SCR-02
SCREW CAP - MISCELLANEOUS			

Item#	Part	Description	QTY	Notes
125	N87116	SCREW CAP FL HEXS 3/8-16x3 SS	AR	
125	N37615	SCREW CAP FL HEXS 3/8-16x3 1/2 G10.9 BKP	AR	
125	N49649	SCREW CAP FL HEXS 3/8-16x4 G10.9 ZP	AR	
125	500271	SCREW CAP FL HEXS 7/16-14x1 1/4	AR	
130	5001612	SCREW CAP FL HEXS M4-0.7x8 SS EMN	AR	
130	N27753	SCREW CAP FL HEXS M4-0.7x10 SS	AR	
130	5001614	SCREW CAP FL HEXS M4-0.7x16 SS EMN	AR	
130	N30857	SCREW CAP FL HEXS M5-0.8x18 SS	AR	
130	N16163	SCREW CAP FL HEXS M5-0.8x20 G8.8 ZP	AR	
130	N72492	SCREW CAP FL HEXS M5-0.8x30 SS	AR	
130	N27764	SCREW CAP FL HEXS M6-1.0x8 SS	AR	
130	N84024	SCREW CAP FL HEXS M6-1.0x10 SS	AR	
130	N27716	SCREW CAP FL HEXS M6-1.0x12 SS	AR	
130	5002251	SCREW CAP FL HEXS M6-1.0x16 G10.9 N500	AR	
130	5000312	SCREW CAP FL HEXS AD M6-1.0x18 SS	AR	
130	N10651	SCREW CAP FL HEXS M6-1.0x20 SS	AR	
130	N27713	SCREW CAP FL HEXS M6-1.0x20 SS	AR	
130	N25476	SCREW CAP FL HEXS M6-1.0x25 SS	AR	
130	N74992	SCREW CAP FL HEXS M6-1.0x30 SS	AR	
130	N27838	SCREW CAP FL HEXS M6-1.0x35 SS	AR	
130	N20320	SCREW CAP FL HEXS M6-1.0x35 G8.8 YP	AR	
130	N24406	SCREW CAP FL HEXS M6-1.0x40 SS	AR	
130	N20321	SCREW CAP FL HEXS M6-1.0x45 G8.8 YP	AR	
130	N25169	SCREW CAP FL HEXS M6-1.0x50 SS	AR	
130	690282	SCREW CAP FL HEXS M6-1.0x50 SS EMN	AR	
130	N68702	SCREW CAP FL HEXS M6-1.0x55 SS	AR	
130	N68703	SCREW CAP FL HEXS M6-1.0x60 SS	AR	
130	N81917	SCREW CAP FL HEXS M6-1.0x70 SS	AR	
130	G5006847	SCREW CAP FL HEXS M8-1.25x20 G10.9	AR	
130	N44445	SCREW CAP FL HEXS M8-1.25x25 SS	AR	
130	5001517	SCREW CAP FL HEXS M8-1.25x25 G8.8 Z050	AR	
130	N23992	SCREW CAP FL HEXS M8-1.25x25 DP	AR	
130	N82114	SCREW CAP FL HEXS M8-1.25x30 SS	AR	
130	N8887848	SCREW CAP FL HEXS M8-1.25x30 SS EMN	AR	
130	500117	SCREW CAP FL HEXS M8-1.25x40 GR10.9 BK	AR	
130	N21666	SCREW CAP FL HEXS M8-1.25x45 SS	AR	
130	N37836	SCREW CAP FL HEXS M8-1.25x60 G8.8 ZP	AR	
130	502635	SCREW CAP FL HEXS M8-1.25x65 G10.9 ZP	AR	
130	N32729	SCREW CAP FL HEXS M8-1.25x70 SS	AR	
130	N21665	SCREW CAP FL HEXS M8-1.25x80 SS	AR	
130	949149	SCREW CAP FL HEXS M10-1.5x20 G8.8 ZP	AR	
130	N13974	SCREW CAP FL HEXS M10-1.5x20 G8.8 ZP	AR	

Date:07/2024

PAGE:FM-0SCR-02

SCREW CAP - MISCELLANEOUS

Item#	Part	Description	QTY	Notes
130	N21950	SCREW CAP FL HEXS M10-1.5x25 G8.8 ZP	AR	
130	5002016	SCREW CAP FL HEXS M10-1.5X30 G10.9 N500	AR	
130	N79551	SCREW CAP FL HEXS M10-1.5x35 SS	AR	
130	N58543	SCREW CAP FL HEXS M10-1.5x35 G8.8 ZP	AR	
130	N59739	SCREW CAP FL HEXS M10-1.5x35 G10.9 DP	AR	
130	500867	SCREW CAP FL HEXS M10-1.5x35 G10.9	AR	
130	5001796	SCREW CAP FL HEXS M10-1.5x40 GR10.9 N500	AR	
130	N16909	SCREW CAP FL HEXS M10-1.5x45 G8.8 BK	AR	
130	N78455	SCREW CAP FL HEXS M10-1.5x50 SS	AR	
130	N16915	SCREW CAP FL HEXS M10-1.5x50 G8.8 BK	AR	
130	N44501	SCREW CAP FL HEXS M10-1.5x55 G8.8	AR	
130	N35300	SCREW CAP FL HEXS M10-1.5x60 G8.8 BK	AR	
130	N16910	SCREW CAP FL HEXS M10-1.5x70 G8.8 BK	AR	
130	N82896	SCREW CAP FL HEXS M10-1.5x70 SS	AR	
130	N16918	SCREW CAP FL HEXS M10-1.5x80 G8.8 BK	AR	
130	N92973	SCREW CAP FL HEXS M10-1.5x80 SS	AR	
130	5001647	SCREW CAP FL HEXS M12-1.75x25 G10.9	AR	
130	N60013	SCREW CAP FL HEXS M12-1.75x30 SS	AR	
130	N33602	SCREW CAP FL HEXS M12-1.75x40 G10.9 DP	AR	
130	N66430	SCREW CAP FL HEXS M12-1.75x40 G8.8 ZP	AR	
130	N33904	SCREW CAP FL HEXS M12-1.75x45 G10.9 DP	AR	
130	N66019	SCREW CAP FL HEXS M12-1.75x60 G10.9 DP	AR	
130	5001421	SCREW CAP FL HEXS M12-1.75x70 G8.8 ZP	AR	
130	N37603	SCREW CAP FL HEXS M12-1.75x80 G10.9 DP	AR	
130	N49648	SCREW CAP FL HEXS M12-1.75x90 G10.9 DP	AR	
130	N60014	SCREW CAP FL HEXS M12-1.75x90 SS	AR	
130	N60015	SCREW CAP FL HEXS M12-1.75x120 SS	AR	
130	N20543	SCREW CAP FL HEXS M14-2.0x50 G10.9 DP	AR	
130	N24681	SCREW CAP FL HEXS M14-2.0x55 G10.9 DP	AR	
130	N17657	SCREW CAP FL HEXS M14-2.0x60 G10.9 DP	AR	
130	N21155	SCREW CAP FL HEXS M14-2.0x70 G10.9 DP	AR	
130	N33370	SCREW CAP FL HEXS M16-2.0x50 G10.9 DP	AR	
130	N20264	SCREW CAP FL HEXS M24-3.0x140 G10.9 DP	AR	
130	N20310	SCREW CAP FL HEXS M24-3.0x160 G10.9 DP	AR	
135	G1019729	SCREW MA FL TORX #10-1x1/2	AR	
135	5002255	SCREW MA FL TORX 1/4-20 x 1 Z050	1	
135	G1002019	SCREW MA FL TORX 5/16-18x1/4	AR	
135	500755	SCREW MA FL TORX 3/8-16x1 3/4	AR	
140	971850	SCREW MA FL TORX M6-1.0x20 G8.8 ZP	AR	
140	5001768	SCREW MA FL TORX M6-1.0x20 G8.8 Z050	AR	
145	N23261-02	SCREW CAP FL TORX TAMPER #6-32x3/8 SS	AR	
145	N23261-03	SCREW CAP FL TORX TAMPER #6-32x1/2 SS	AR	

		Date:07/2024	PAGE:FM-0SCR-02
SCREW CAP - MISCELLANEOUS			

Item#	Part	Description	QTY	Notes
145	N23261-05	SCREW CAP FL TORX TAMPER #6-32x3/4 SS	AR	
145	N23261-06	SCREW CAP FL TORX TAMPER #6-32x1 SS	AR	
145	N23261-08	SCREW CAP FL TORX TAMPER #6-32x1 1/2 SS	AR	
145	N23261-12	SCREW CAP FL TORX TAMPER #8-32x3/8 SS	AR	
145	N23261-13	SCREW CAP FL TORX TAMPER #8-32x1/2 SS	AR	
145	N23261-15	SCREW CAP FL TORX TAMPER #8-32x3/4 SS	AR	
145	N23261-16	SCREW CAP FL TORX TAMPER #8-32x1 SS	AR	
145	N23261-17	SCREW CAP FL TORX TAMPER #8-32x1 1/4 SS	AR	
145	N23261-18	SCREW CAP FL TORX TAMPER #8-32x1 1/2 SS	AR	
145	N23261-22	SCREW CAP FL TORX TAMPER #10-24x3/8 SS	AR	
145	N23261-23	SCREW CAP FL TORX TAMPER #10-24x1/2 SS	AR	
145	N23261-25	SCREW CAP FL TORX TAMPER #10-24x3/4 SS	AR	
145	5002171	SCREW CAP FL TORX TAMPER #10-24x1 SS	AR	
145	N23261-26	SCREW CAP FL TORX TAMPER #10-24x1 SS	AR	
145	N23261-27	SCREW CAP FL TORX TAMPER #10-24x1 1/4 SS	AR	
145	N23261-28	SCREW CAP FL TORX TAMPER #10-24x1 1/2 SS	AR	
145	N23261-32	SCREW CAP FL TORX TAMPER #10-32x3/8 SS	AR	
145	N23261-33	SCREW CAP FL TORX TAMPER #10-32x1/2 SS	AR	
145	N23261-35	SCREW CAP FL TORX TAMPER #10-32x3/4 SS	AR	
145	N23261-36	SCREW CAP FL TORX TAMPER #10-32x1 SS	AR	
145	N23261-37	SCREW CAP FL TORX TAMPER #10-32x1 1/4 SS	AR	
145	N23261-38	SCREW CAP FL TORX TAMPER #10-32x1 1/2 SS	AR	
145	N23261-43	SCREW CAP FL TORX TAMPER #12-24x1/2 SS	AR	
145	N23261-45	SCREW CAP FL TORX TAMPER #12-24x3/4 SS	AR	
145	N23261-46	SCREW CAP FL TORX TAMPER #12-24x1 SS	AR	
145	N23261-52	SCREW CAP FL TORX TAMPER 1/4-20x3/8 SS	AR	
145	N23261-53	SCREW CAP FL TORX TAMPER 1/4-20x1/2 SS	AR	
145	N23261-54	SCREW CAP FL TORX TAMPER 1/4-20x5/8 SS	AR	
145	N23261-55	SCREW CAP FL TORX TAMPER 1/4-20x3/4 SS	AR	
145	N23261-56	SCREW CAP FL TORX TAMPER 1/4-20x1 SS	AR	
145	N23261-57	SCREW CAP FL TORX TAMPER 1/4-20x1 1/4 SS	AR	
145	N23261-58	SCREW CAP FL TORX TAMPER 1/4-20x1 1/2 SS	AR	
155	500927	SCREW CAP SQ #10-24x1 1/4	AR	
155	8917392	SCREW CAP SQ 1/4-20x1 ZP	AR	
155	502534	SCREW CAP SQ 5/16-18x1 G2 Z050	AR	
155	502762	SCREW CAP SQ 5/16-18x1 G2 ZG603	AR	
155	500194	SCREW CAP SQ 3/8-16x1 Z050	AR	
165	800353	SCREW SHR CAP HEX 1/4x33/64{#10-32	AR	
165	N37337	SCREW SHR CAP HEX .350x.906{1/4-20	AR	
165	2025625	SCREW SHR CAP HEX 3/8x29/32 {5/16-24	AR	
165	N67015	SCREW SHR CAP HEX 3/8x1 1/2{1/4-20	AR	
165	N68308	SCREW SHR CAP HEX 3/8x1 5/8{1/4-20	AR	

		Date:07/2024	PAGE:FM-0SCR-02
SCREW CAP - MISCELLANEOUS			

Item#	Part	Description	QTY	Notes
170	5001853	SCREW SHR CAP HEXF 13x130 {M12x1.75 G10.9 N500	AR	
170	502950	SCREW SHR CAP HEXF 13x135 {M12x1.75 G10.9 N500	AR	
175	5001606	SCREW SHR HEXS 1/4x3/16 {#10-24 SS	AR	
175	5001256	SCREW SHR HEXS 1/4x3/4 {#10-24	AR	
175	500999	SCREW SHR HEXS 1/4x1 {#10-24	AR	
175	N8885966	SCREW SHR HEXS 1/4x1 1/4 {#10-24	AR	
175	502625	SCREW SHR HEXS 5/16x3/8 {1/4-20	AR	
175	5001560	SCREW SHR HEXS 5/16x3/8 {1/4-20 SS	AR	
175	N43051	SCREW SHR HEXS 5/16x3/8 {1/4-20 SS	AR	
175	502861	SCREW SHR HEXS 5/16x3/8 {1/4-20 N500	AR	
175	5001108	SCREW SHR HEXS 5/16x3/4 {1/4-20	AR	
175	500631	SCREW SHR HEXS 5/16x3/4 {1/4-20 SS	AR	
175	5001107	SCREW SHR HEXS 5/16x1 1/4 {1/4-20	AR	
175	N41351	SCREW SHR HEXS 5/16x2 1/2 {1/4-20	AR	
175	5001285	SCREW SHR HEXS 3/8x3/8 {5/16-18	AR	
175	5001286	SCREW SHR HEXS 3/8x1/2 {5/16-18	AR	
175	500987	SCREW SHR HEXS 3/8x5/8 {5/16-18	AR	
175	500876	SCREW SHR HEXS 3/8x3/4 {5/16-18	AR	
175	500988	SCREW SHR HEXS 3/8x1 {5/16-18	AR	
175	N69523	SCREW SHR HEXS 3/8x1 1/4 {5/16-18	AR	
175	5001287	SCREW SHR HEXS 3/8x1 1/2 {5/16-18	AR	
175	500992	SCREW SHR HEXS 3/8x2 1/2 {5/16-18	AR	
175	N79670	SCREW SHR HEXS 3/8x2 1/2 {5/16-18 SS	AR	
175	N81548	SCREW SHR HEXS 3/8x2 3/4 {5/16-18 SS	AR	
175	500885	SCREW SHR HEXS 3/8x4 {5/16-18	AR	
175	N71434	SCREW SHR HEXS 1/2x3/8 {3/8-16	AR	
175	502788	SCREW SHR HEXS 1/2x1/2 {3/8-16	AR	
175	502796	SCREW SHR HEXS 1/2x3/4 {3/8-16	AR	
175	N73082	SCREW SHR HEXS 1/2x3/4 {3/8-16	AR	
175	5001288	SCREW SHR HEXS 1/2x1 {3/8-16	AR	
175	502604	SCREW SHR HEXS 1/2x1 1/4 {3/8-16	AR	
175	5002161	SCREW SHR HEXS 1/2x1 1/4 {3/8-16} SS	AR	
175	G1018404-002	SCREW SHR HEXS 1/2x1 1/2 {#10-24	AR	
175	5001289	SCREW SHR HEXS 1/2x2 {3/8-16	AR	
175	5001290	SCREW SHR HEXS 1/2x2 1/2 {3/8-16	AR	
175	G5008141	SCREW SHR HEXS 1/2x3 1/2 {3/8-16	AR	
175	10521592	SCREW SHR HEXS 1/2x4 1/2 {3/8-16	AR	
175	N47555	SCREW SHR HEXS 5/8x1 1/4 {1/2-13	AR	
175	G5900531	SCREW SHR HEXS 5/8x1 1/2 {1/2-13 SS	AR	
175	502596	SCREW SHR HEXS 5/8x2 1/4 {1/2-13 Z050	AR	
175	5000323	SCREW SHR HEXS 5/8x2 1/4 {1/2-13 SS	AR	
175	5001291	SCREW SHR HEXS 5/8x3 {1/2-13	AR	

		Date:07/2024	PAGE:FM-0SCR-02
SCREW CAP - MISCELLANEOUS			

Item#	Part	Description	QTY	Notes
175	N92599	SCREW SHR HEXS 3/4x1/2 {5/8-11 BK	AR	
175	5001292	SCREW SHR HEXS 3/4x2 {5/8-11	AR	
180	N93224	SCREW SHR HEXS 5x8 {M4-0.7 BK	AR	
180	5002102	SCREW SHR HEXS 6x70 {M5-0.8 SS	AR	
180	5002010	SCREW SHR HEXS 8x10 {M6-1.0 STL	AR	
180	N44893	SCREW SHR HEXS 8x16 {M6-1.0 SS	AR	
180	N76724	SCREW SHR HEXS 8x16 {M6-1.0 SS	AR	
180	N85082	SCREW SHR HEXS 8x20 {M6-1.0 SS	AR	
180	5000019	SCREW SHR HEXS 8x35 {M6-1.0 SS	AR	
180	5000004	SCREW SHR HEXS 8x40 {M6-1.0 SS	AR	
180	5000020	SCREW SHR HEXS 8x40 {M6-1.0 SS	AR	
180	N20609	SCREW SHR HEXS 8x50 {M6-1.0	AR	
180	N71489	SCREW SHR HEXS 10x8 {M8-1.25	AR	
180	5002104	SCREW SHR HEXS 10x10 {M8-1.25 SS	AR	
180	N76764	SCREW SHR HEXS 10x12 {M8-1.25	AR	
180	5001128	SCREW SHR HEXS 10x20 {M8-1.25	AR	
180	5002148	SCREW SHR HEXS 10x20 {M8-1.25 SS	AR	
180	N38925	SCREW SHR HEXS 10x25 {M8-1.25 SS	AR	
180	5002009	SCREW SHR HEXS 10x25 {M8-1.25 SS	AR	
180	502575	SCREW SHR HEXS 10x50 {M8-1.25	AR	
180	500866	SCREW SHR HEXS 10x80 {M8-1.25	AR	
180	5002017	SCREW SHR HEXS 12x12 {M10-1.5	AR	
180	5000315	SCREW SHR HEXS 12x16 {M10-1.5 SS	AR	
180	5001064	SCREW SHR HEXS 12x40 {M10-1.5	AR	
180	5000320	SCREW SHR HEXS 12x45 {M10-1.5	AR	
180	N28780	SCREW SHR HEXS 12x50 {M10-1.5	AR	
180	N67734	SCREW SHR HEXS 16x20 {M12-1.75	AR	
180	500315	SCREW SHR HEXS 16x25 {M12-1.75	AR	
180	5001002	SCREW SHR HEXS 16x90 {M12-1.75	AR	
180	5002103	SCREW SHR HEXS 16x90 {M12-1.75 SS	AR	
190	G1072700	SCREW SHR TORX 163.84x18 {M10x1.5	AR	
195	G1201320	SCREW SHR PAN PH .136x1/2 {#10-24x1 1/4 ZP	AR	
205	502922	SCREW SHR SLT 1/8x5/16 {#4-40	AR	
220	991198	SCREW CAP HEXF DOG POINT M20-2.5x120 G10.9	AR	
220	5001791	SCREW CAP HEXF DOG POINT M20-2.5x120 G10.9 G500	AR	
230	N87188	SCREW CAP 12 POINTS M10-1.5x35 G8.8 SS	AR	
290	5002208	SCREW CAP BUT HEXS M2.5-0.45x5 Z050	AR	

	Date:07/2024	PAGE:FM-0SCR-03
SCREW MACHINE - MISCELLANEOUS		

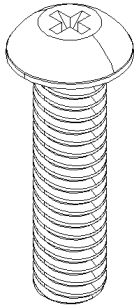

MACHINE BUTTON PHILLIPS
5-10

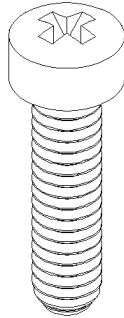

MACHINE FILLISTER PHILLIPS
35-40

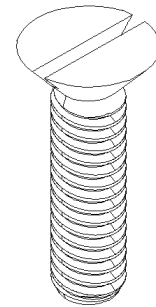

MACHINE FLAT SLOTTED
65-70

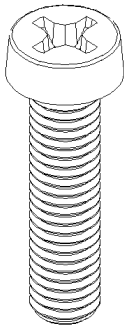

MACHINE CHEESE PHILLIPS
15-20

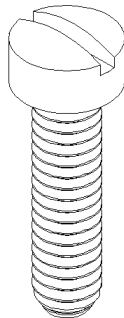

MACHINE FILLISTER SLOTTED
45-50

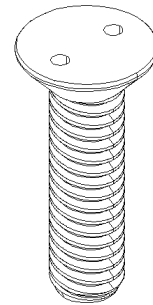

MACHINE FLAT SPANNER
75-80

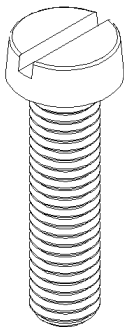

MACHINE CHEESE SLOTTED
25-30

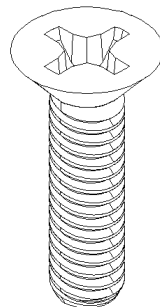

MACHINE FLAT PHILLIPS
55-56-57-58-60-61

BK=BLACK
 BKP=BLACK PASSIVATED
 BR=BRASS
 BZC=BRIGHT ZINC CHROMATE
 CHR=CHROME
 CJ=YELLOW CHROMATE
 CP=CADMIUM PLATED
 DP=DACROMATE PLATED
 EMN=XYLAN 5230 BLACK
 GAL=GALVANISED
 NP=NICKEL PLATED
 NYL=NYLON
 NYRT=NYLON INSERT
 PHC=PHOSPHATE COATED
 SS=STAINLESS STEEL
 YP=YELLOW PASSIVATED
 ZG603=GLEITMO 603 SEALER
 ZP=ZINC PLATED

	Date:07/2024	PAGE:FM-0SCR-03
SCREW MACHINE - MISCELLANEOUS		

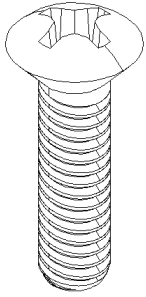

MACHINE OVAL PHILLIPS
85-90

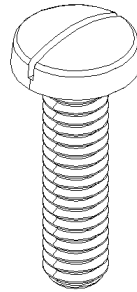

MACHINE PAN SLOTTED
115-120

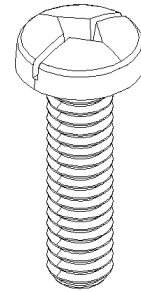

MACHINE PAN
SQUARE SOCKET & SLOTTED
145-150

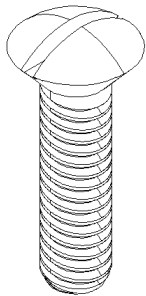

MACHINE OVAL SLOTTED
95-100

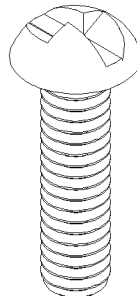

MACHINE SLOT ONE-WAY
125-130

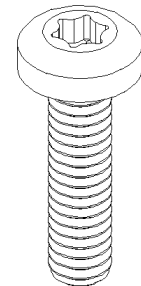

MACHINE PAN TORX SOCKET
155-160

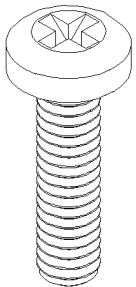

MACHINE PAN PHILLIPS
105-106-107-108-109
110-111-112-113-114

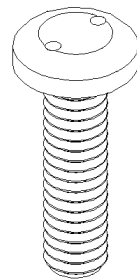

MACHINE PAN SPANNER
135-140

BK=BLACK
 BKP=BLACK PASSIVATED
 BR=BRASS
 BZC=BRIGHT ZINC CHROMATE
 CHR=CHROME
 CJ=YELLOW CHROMATE
 CP=CADMIUM PLATED
 DP=DACROMATE PLATED
 EMN=XYLAN 5230 BLACK
 GAL=GALVANISED
 NP=NICKEL PLATED
 NYL=NYLON
 NYRT=NYLON INSERT
 PHC=PHOSPHATE COATED
 SS=STAINLESS STEEL
 YP=YELLOW PASSIVATED
 ZG603=GLEITMO 603 SEALER
 ZP=ZINC PLATED

	Date:07/2024	PAGE:FM-0SCR-03
SCREW MACHINE - MISCELLANEOUS		

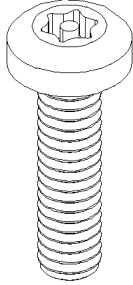

MACHINE PAN
TORX SOCKET TEMPER
165-170

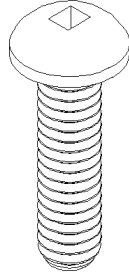

MACHINE ROUND
SQUARE SOCKET
195-200

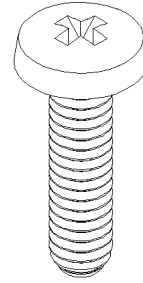

MACHINE BINDING PHILLIPS
225-230

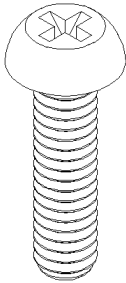

MACHINE ROUND PHILLIPS
175-180

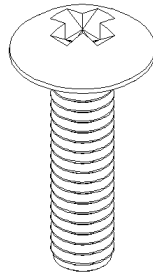

MACHINE TRUSS PHILLIPS
205-210

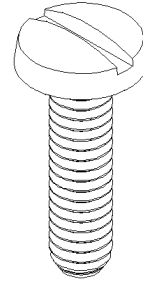

MACHINE BINDING FLAT
235-240

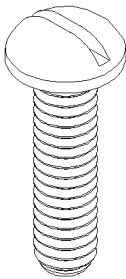

MACHINE ROUND SLOTTED
185-190

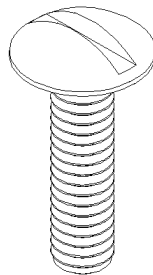

MACHINE TRUSS SLOTTED
215-220

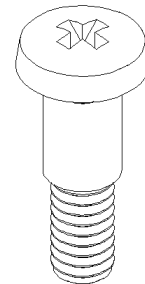

MACHINE SHOULDER
PAN PHILIPS
245-250

Date:07/2024

PAGE:FM-0SCR-03

SCREW MACHINE - MISCELLANEOUS

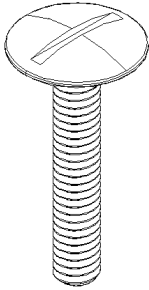

MACHINE FLAT
EXTRA-WIDE LOW
PROFILE HEAD SLOTTED
255-260

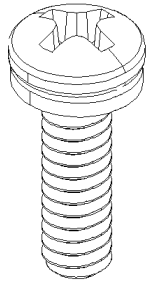

MACHINE PAN PHILLIPS
WITH LOCK WASHER
265-270

BK=BLACK
BKP=BLACK PASSIVATED
BR=BRASS
BZC=BRIGHT ZINC CHROMATE
CHR=CHROME
CJ=YELLOW CHROMATE
CP=CADMIUM PLATED
DP=DACROMATE PLATED
EMN=XYLAN 5230 BLACK
GAL=GALVANISED
NP=NICKEL PLATED
NYL=NYLON
NYRT=NYLON INSERT
PHC=PHOSPHATE COATED
SS=STAINLESS STEEL
YP=YELLOW PASSIVATED
ZG603=GLEITMO 603 SEALER
ZP=ZINC PLATED

Date:07/2024

PAGE:FM-0SCR-03

SCREW MACHINE - MISCELLANEOUS

Item#	Part	Description	QTY	Notes
5	N38700	SCREW MA BUT PH #10-24x1 SS BK	AR	
5	N39807	SCREW MA BUT PH #10-24x5/8 ZP	AR	
10	N64212	SCREW MA BUT PH M5-0.8x70 ZP	AR	
20	N28066	SCREW MA CHE PH M2-0.4x8 ZP	AR	
20	N24976	SCREW MA CHE PH M2-0.4x10 ZP	AR	
20	5001397	SCREW MA CHE PH M3-0.5x8 SS	AR	
20	5001398	SCREW MA CHE PH M3-0.5x10 SS	AR	
20	5001399	SCREW MA CHE PH M3-0.5x12 SS	AR	
20	5001400	SCREW MA CHE PH M3-0.5x16 SS	AR	
20	5001412	SCREW MA CHE PH M3-0.5x20 EMN	AR	
20	N87543	SCREW MA CHE PH M3-0.5x25 SS	AR	
20	N32412	SCREW MA CHE PH M3-0.5x30 SS	AR	
20	5001401	SCREW MA CHE PH M4-0.7x8 ZP	AR	
20	N11091	SCREW MA CHE PH M4-0.7x12 ZP	AR	
20	5002072	SCREW MA CHE PH M4-0.7x12 Z050	AR	
20	5001410	SCREW MA CHE PH M4-0.7x16 SS	AR	
20	5001402	SCREW MA CHE PH M4-0.7x25 Z050	AR	
20	N46681	SCREW MA CHE PH M4-0.7x25 BKP	AR	
20	N46670	SCREW MA CHE PH M4-0.7x30 BKP	AR	
20	N84028	SCREW MA CHE PH M4-0.7x40 BKP	AR	
20	N49087	SCREW MA CHE PH M5-0.8x16 SS	AR	
20	N72271	SCREW MA CHE PH M5-0.8x25 SS	AR	
20	5001403	SCREW MA CHE PH M5-0.8x40 ZP	AR	
20	N49609	SCREW MA CHE PH M5-0.8x40 YP	AR	
20	N49448	SCREW MA CHE PH M5-0.8x60 ZP	AR	
20	N43421	SCREW MA CHE PH M6-1.0x12 SS	AR	
20	N71501	SCREW MA CHE PH M6-1.0x16 SS	AR	
20	N72259	SCREW MA CHE PH M8-1.25x20 SS	AR	
20	N70766	SCREW MA CHE PH M8-1.25x50 SS	AR	
20	N45904	SCREW MA CHE PH M8-1.25x60 SS	AR	
30	5001031	SCREW MA CHE SLT M3-0.5x8 ZP	AR	
30	5001032	SCREW MA CHE SLT M3-0.5x30 ZP	AR	
30	N33531	SCREW MA CHE SLT M4-0.7x16 ZP	AR	
30	N36278	SCREW MA CHE SLT M5-0.8x16 FT SS	AR	
30	N10652	SCREW MA CHE SLT M8-1.25x30 ZP	AR	
35	0153980	SCREW MA FIL PH 5/16-18x7/8 ZP	AR	
45	N8885148	SCREW MA FIL SLT #8-32x1/4 SS	AR	
45	N8894050	SCREW MA FIL SLT #8-32x1/4 SS	AR	
45	N48715	SCREW MA FIL SLT #10-32x1/4 ZP	AR	
55	500055	SCREW MA FL PH #6-32x1/2 ZP	AR	
55	N45996	SCREW MA FL PH #6-32x1/2 SS	AR	
55	500663	SCREW MA FL PH #6-32x3/4 ZP	AR	

Date:07/2024

PAGE:FM-0SCR-03

SCREW MACHINE - MISCELLANEOUS

Item#	Part	Description	QTY	Notes
55	502642	SCREW MA FL PH #6-32x3/4 SS	AR	
55	502666	SCREW MA FL PH #6-32x3/4 SS BK	AR	
55	N48679	SCREW MA FL PH #6-32x3/4 SS BK	AR	
55	0790702	SCREW MA FL PH #8-32x3/8 SS	AR	
55	500272	SCREW MA FL PH #8-32x1/2 ZP	AR	
55	500288	SCREW MA FL PH #8-32x3/4 Z050	AR	
55	502715	SCREW MA FL PH #8-32x3/4 EMN	AR	
55	0155900	SCREW MA FL PH #8-32x7/8 ZP	AR	
55	0790703	SCREW MA FL PH #8-32x7/8 SS	AR	
55	0155904	SCREW MA FL PH #8-32x1 ZP	AR	
55	502808	SCREW MA FL PH #8-32x1 EMN	AR	
55	500887	SCREW MA FL PH #8-32x1 1/4 SS	AR	
55	N70640	SCREW MA FL PH #8-32x1 1/2 SS	AR	
56	500900	SCREW MA FL PH #10-24x3/8 SS	AR	
56	N30851	SCREW MA FL PH #10-24x3/8 SS	AR	
56	0155937	SCREW MA FL PH #10-24x1/2 ZP	AR	
56	N29644	SCREW MA FL PH #10-24x1/2 SS	AR	
56	N30852	SCREW MA FL PH #10-24x1/2 SS	AR	
56	N35468	SCREW MA FL PH #10-24x5/8 SS	AR	
56	N24410	SCREW MA FL PH #10-24x5/8 SS BK	AR	
56	G5000772	SCREW MA FL PH #10-24x3/4 SS	AR	
56	N30853	SCREW MA FL PH #10-24x3/4 SS	AR	
56	0155954	SCREW MA FL PH #10-24x1 ZP	AR	
56	5001236	SCREW MA FL PH #10-24x1 Z050	AR	
56	N31648	SCREW MA FL PH #10-24x1 SS	AR	
56	N32271	SCREW MA FL PH #10-24x1 1/4 SS	AR	
56	N40164	SCREW MA FL PH #10-24x2 SS	AR	
56	N70643	SCREW MA FL PH #10-24x2 1/2 SS	AR	
56	N76936	SCREW MA FL PH #10-24x2 3/4 SS	AR	
56	N33481	SCREW MA FL PH #10-32x1/4 ZP	AR	
56	0155999	SCREW MA FL PH #10-32x3/8 ZP	AR	
56	G5006979	SCREW MA FL PH #10-32x1/2 SS	AR	
56	N60283	SCREW MA FL PH #10-32x1/2 SS	AR	
56	N82415	SCREW MA FL PH #10-32x5/8 SS	AR	
56	500511	SCREW MA FL PH #10-32x3/4 ZP	AR	
56	5001435	SCREW MA FL PH #10-32x3/4 SS	AR	
56	10534427	SCREW MA FL PH #10-32x3/4 SS	AR	
56	500485	SCREW MA FL PH #10-32x3/4 SS EMN	AR	
56	5000324	SCREW MA FL PH #10-24x7/8 SS	AR	
56	0156033	SCREW MA FL PH #10-32x1 ZP	AR	
56	N22698	SCREW MA FL PH #10-32x1 SS	AR	
56	N68289	SCREW MA FL PH #10-32x1 SS	AR	

Date:07/2024

PAGE:FM-0SCR-03

SCREW MACHINE - MISCELLANEOUS

Item#	Part	Description	QTY	Notes
56	500537	SCREW MA FL PH #10-32x1 1/4 SS	AR	
56	G5006981	SCREW MA FL PH #10-32x1 1/4 SS	AR	
56	N56590	SCREW MA FL PH #10-32x1 1/2 SS	AR	
56	N71233	SCREW MA FL PH #10-32x1 1/2 ZP	AR	
56	5001037	SCREW MA FL PH #12-24x5/8 SS EMN	AR	
56	5001191	SCREW MA FL PH #12-24x1 SS	AR	
57	G5010050	SCREW MA FL PH 1/4-20x1/2 SS	AR	
57	500541	SCREW MA FL PH 1/4-20x1/2 SS BK	AR	
57	0443939	SCREW MA FL PH 1/4-20x5/8	AR	
57	0156253	SCREW MA FL PH 1/4-20x3/4 ZP	AR	
57	5001109	SCREW MA FL PH 1/4-20x3/4 SS EMN	AR	
57	N14782	SCREW MA FL PH 1/4-20x7/8 SS	AR	
57	0156265	SCREW MA FL PH 1/4-20x1 ZP	AR	
57	N46576	SCREW MA FL PH 1/4-20x1 ZP	AR	
57	G5000574	SCREW MA FL PH 1/4-20x1 SS	AR	
57	G1101199-006	SCREW MA FL PH 1/4-20x1 SS	AR	
57	500346	SCREW MA FL PH 1/4-20x1 SS BK	AR	
57	N14781	SCREW MA FL PH 1/4-20x1 1/4 SS	AR	
57	10534456	SCREW MA FL PH 1/4-20x1 1/2 SS	AR	
57	N45601	SCREW MA FL PH 1/4-20x1 1/2 ZP	AR	
57	0156336	SCREW MA FL PH 1/4-20x1 3/4 ZP	AR	
57	5001626	SCREW MA FL PH 1/4-20x1 3/4 SS	AR	
57	N79501	SCREW MA FL PH 1/4-20x1 3/4 SS	AR	
57	0156351	SCREW MA FL PH 1/4-20x2 ZP	AR	
57	N44129	SCREW MA FL PH 1/4-20x2 SS	AR	
57	5000003	SCREW MA FL PH 1/4-20X2 SS	AR	
57	N69821	SCREW MA FL PH 1/4-20x3 ZP	AR	
57	500316	SCREW MA FL PH 1/4-28x3/4 SS	AR	
58	0156455	SCREW MA FL PH 5/16-18x7/8 ZP	AR	
58	5001464	SCREW MA FL PH 5/16-18x1 1/2 Z050	AR	
58	500976	SCREW MA FL PH 5/16-18x1 1/2 SS	AR	
58	2067939	SCREW MA FL PH 5/16-18x1 3/4 ZP	AR	
58	500543	SCREW MA FL PH 5/16-18x2 1/2 SS	AR	
58	5001095	SCREW MA FL PH 5/16-18x2 1/2 SS	AR	
58	500646	SCREW MA FL PH 5/16-24x1 ZP	AR	
58	G5000100	SCREW MA FL PH 5/16-24x1 1/4 SS	AR	
58	G5000092	SCREW MA FL PH 5/16-24x1 1/2 SS	AR	
58	10550698	SCREW MA FL PH 3/8-16x1 1/4 SS	AR	
58	500929	SCREW MA FL PH 3/8-24x1 1/4 SS	AR	
58	G5000099	SCREW MA FL PH 3/8-24x1 1/4 SS	AR	
58	G5000093	SCREW MA FL PH 3/8-24x1 3/4 SS	AR	
58	0440007	SCREW MA FL PH 3/8-24x2 ZP	AR	

Date:07/2024

PAGE:FM-0SCR-03

SCREW MACHINE - MISCELLANEOUS

Item#	Part	Description	QTY	Notes
58	0439949	SCREW MA FL PH 7/16-14x2	AR	
60	N75813	SCREW MA FL PH M2.5-0.45x16 SS	AR	
60	N26082	SCREW MA FL PH M3-0.5x6 SS	AR	
60	N26081	SCREW MA FL PH M3-0.5x8 SS	AR	
60	N16737	SCREW MA FL PH M3-0.5x10 ZP	AR	
60	N41642	SCREW MA FL PH M3-0.5x10 SS	AR	
60	N26080	SCREW MA FL PH M3-0.5x20 SS	AR	
60	N80131	SCREW MA FL PH M3-0.5x25 ZP	1	
60	N69609	SCREW MA FL PH M4-0.7x6 SS	AR	
60	N43351	SCREW MA FL PH M4-0.7x8 SS	AR	
60	N68307	SCREW MA FL PH M4-0.7x8 SS	AR	
60	5001058	SCREW MA FL PH M4-0.7x8 Z050	AR	
60	500371	SCREW MA FL PH M4-0.7x8 N500	AR	
60	N58801	SCREW MA FL PH M4-0.7x10 SS	AR	
60	N16184	SCREW MA FL PH M4-0.7x10 ZP	AR	
60	N16912	SCREW MA FL PH M4-0.7x10 BK	AR	
60	N26087	SCREW MA FL PH M4-0.7x12 SS	AR	
60	509938	SCREW MA FL PH M4-0.7x12 BK	AR	
60	N17005	SCREW MA FL PH M4-0.7x12 BK	AR	
60	5002030	SCREW MA FL PH M4-0.7x12 Z050	AR	
60	500343	SCREW MA FL PH M4-0.7x16 ZP	AR	
60	N58813	SCREW MA FL PH M4-0.7x16 ZP	AR	
60	N31937	SCREW MA FL PH M4-0.7x16 SS	AR	
60	5001414	SCREW MA FL PH M4-0.7x16 BK	AR	
60	5001413	SCREW MA FL PH M4-0.7x20 Z050	AR	
60	N24070	SCREW MA FL PH M4-0.7x20 ZP	AR	
60	N27310	SCREW MA FL PH M4-0.7x20 SS	AR	
60	5001711	SCREW MA FL PH M4-0.7x20 SS	AR	
60	N55779	SCREW MA FL PH M4-0.7x20 SS	AR	
60	N56680	SCREW MA FL PH M4-0.7x20 SS	AR	
60	5001411	SCREW MA FL PH M4-0.7x20 BK	AR	
60	5001220	SCREW MA FL PH M4-0.7x25 ZP	AR	
60	N25238	SCREW MA FL PH M4-0.7x25 SS	AR	
60	505011	SCREW MA FL PH M4-0.7X25 SS NSS	AR	
60	5001429	SCREW MA FL PH M4-0.7x25 BK	AR	
60	5001712	SCREW MA FL PH M4-0.7x30 SS	AR	
60	5002233	SCREW MA FL PH M4-0.7X30 N500	AR	
60	5001805	SCREW MA FL PH M4-0.7x35 N500	AR	
60	N39135	SCREW MA FL PH M4-0.7x40 SS	AR	
60	N46593	SCREW MA FL PH M4-0.7x60 SS	AR	
60	5001033	SCREW MA FL PH M5-0.8x10 ZP	AR	
60	N57373	SCREW MA FL PH M5-0.8x10 ZP	AR	

		Date:07/2024	PAGE:FM-0SCR-03
SCREW MACHINE - MISCELLANEOUS			

Item#	Part	Description	QTY	Notes
60	502639	SCREW MA FL PH M5-0.8X12 ZP	AR	
60	N26076	SCREW MA FL PH M5-0.8x12 SS	AR	
60	N29497	SCREW MA FL PH M5-0.8x16 SS	AR	
60	N39163	SCREW MA FL PH M5-0.8x16 SS	AR	
60	N44682	SCREW MA FL PH M5-0.8x16 SS	AR	
60	N45372	SCREW MA FL PH M5-0.8x20 ZP	AR	
60	5002220	SCREW MA FL PH M5-0.8x20 Z050	AR	
60	N26077	SCREW MA FL PH M5-0.8x30 SS	AR	
60	N41565	SCREW MA FL PH M5-0.8x30 SS	AR	
60	5002232	SCREW MA FL PH M5-0.8x30 Z050	AR	
60	N44451	SCREW MA FL PH M5-0.8x30 BKP	AR	
60	N24472	SCREW MA FL PH M5-0.8x35 SS	AR	
60	N41566	SCREW MA FL PH M5-0.8x40 SS	AR	
61	502806	SCREW MA FL PH M6-1.0x10 Z050	AR	
61	N55270	SCREW MA FL PH M6-1.0x10 SS	AR	
61	N31414	SCREW MA FL PH M6-1.0x12 SS	AR	
61	5001633	SCREW MA FL PH M6-1.0x12 Z050	AR	
61	N76012	SCREW MA FL PH M6-1.0x14 SS	AR	
61	N32873	SCREW MA FL PH M6-1.0x16 SS	AR	
61	N90592	SCREW MA FL PH M6-1.0x16 STL	AR	
61	5001198	SCREW MA FL PH M6-1.0x16 Z050	AR	
61	5002106	SCREW MA FL PH M6-1.0x16 Z050	AR	
61	N64223	SCREW MA FL PH M6-1.0x20 SS	AR	
61	N24153	SCREW MA FL PH M6-1.0x20 SS	AR	
61	5002238	SCREW MA FL PH M6-1.0X20 N500	AR	
61	5001961	SCREW MA FL PH M6-1.0x20 Z050	AR	
61	N25261	SCREW MA FL PH M6-1.0x25 SS	AR	
61	N45241	SCREW MA FL PH M6-1.0x25 ZP	AR	
61	N33735	SCREW MA FL PH M6-1.0x30 SS	AR	
61	N64224	SCREW MA FL PH M6-1.0x40 SS	AR	
61	N83159	SCREW MA FL PH M8-1.25x25 SS	AR	
61	N11342	SCREW MA FL PH M8-1.25x25 ZP	AR	
61	N20649	SCREW MA FL PH M8-1.25x25 ZP	AR	
61	502576	SCREW MA FL PH M8-1.25x25 Z050	AR	
61	502824	SCREW MA FL PH M8-1.25x25 N500	AR	
61	N25477	SCREW MA FL PH M8-1.25x30 ZP	AR	
61	5000361	SCREW MA FL PH M8-1.25x35 SS	AR	
61	5001461	SCREW MA FL PH M8-1.25x40 SS	AR	
61	N17081	SCREW MA FL PH M8-1.25x40 ZP	AR	
61	N17352	SCREW MA FL PH M8-1.25x45 ZP	AR	
61	5002124	SCREW MA FL PH M8-1.25x45 SS	AR	
61	N79212	SCREW MA FL PH M8-1.25x45 SS	AR	

Date:07/2024

PAGE:FM-0SCR-03

SCREW MACHINE - MISCELLANEOUS

Item#	Part	Description	QTY	Notes
61	N80464	SCREW MA FL PH M8-1.25x60 SS	AR	
61	N80463	SCREW MA FL PH M8-1.25x80 SS	AR	
61	5002226	SCREW MA FL PH M10-1.5x35 SS	AR	
65	502519	SCREW MA FL SLT #4-40x5/8 Z050	AR	
65	500348	SCREW MA FL SLT #5-40x1/2 ZP	AR	
65	500349	SCREW MA FL SLT #5-40x3/4 ZP	AR	
65	500350	SCREW MA FL SLT #5-40x1 ZP	AR	
65	500351	SCREW MA FL SLT #5-40x1 1/4 ZP	AR	
65	502618	SCREW MA FL SLT #6-32x1 ZP	AR	
65	500354	SCREW MA FL SLT #10-24x1/2 ZP	AR	
65	500355	SCREW MA FL SLT #10-24x3/4 ZP	AR	
65	500357	SCREW MA FL SLT #10-24x1 1/4 ZP	AR	
65	500358	SCREW MA FL SLT #10-24x1 1/2 ZP	AR	
65	500361	SCREW MA FL SLT #10-24x3 ZP	AR	
65	500413	SCREW MA FL SLT #10-32x5/8 SS	AR	
65	500362	SCREW MA FL SLT 1/4-20x1/2 ZP	AR	
65	500364	SCREW MA FL SLT 1/4-20x3/4 ZP	AR	
65	500366	SCREW MA FL SLT 1/4-20x1 ZP	AR	
65	500367	SCREW MA FL SLT 1/4-20x1 1/4 Z050	AR	
65	500156	SCREW MA FL SLT 1/4-20x1 1/4 BR	AR	
65	500368	SCREW MA FL SLT 1/4-20x1 1/2 Z050	AR	
65	500369	SCREW MA FL SLT 1/4-20x2 ZP	AR	
65	500370	SCREW MA FL SLT 1/4-20x2 1/2 ZP	AR	
65	500372	SCREW MA FL SLT 5/16-18x1 ZP	AR	
65	500899	SCREW MA FL SLT 5/16-18x1 1/2 ZP	AR	
65	500529	SCREW MA FL SLT 5/16-18x1 1/2 BR	AR	
65	5001066	SCREW MA FL SLT 3/8-16x1 BR	AR	
65	640723	SCREW MA FL SLT W/NUT & LOCK 3/8-16x1 BR	AR	
65	641208	SCREW MA FL SLT W/NUT & LOCK (100) 3/8-16x1 BR	AR	
65	2356110	SCREW MA FL SLT W/NUT & LOCK (100) 3/8-16x1 BR	AR	
65	9097	SCREW MA FL SLT W/NUT & LOCK (100) 3/8-24x1 BR	AR	
65	500375	SCREW MA FL SLT 3/8-16x1 1/4 SS	AR	
65	640555	SCREW MA FL SLT 3/8-24x1 1/2 BR	AR	
65	620040	SCREW MA FL SLT 1/2-13x15/16"	AR	
70	N10645	SCREW MA FL SLT M6-1.0x20 SS	AR	
70	5001201	SCREW MA FL SLT M8-1.25x30 SS EMN	AR	
70	N78230	SCREW MA FL SLT M8-1.25x45 SS	1	
70	5001187	SCREW MA FL SLT M8-1.25x50 SS EMN	AR	
70	N29283	SCREW MA FL SLT M8-1.25x70 ZP	AR	
70	502805	SCREW MA FL SLT M10-1.5x40 BR	AR	
75	N8886561	SCREW MA FL SP 1/4-20x3/4 SS	AR	
75	N18961	SCREW MA FL SP 1/4-20x1 SS	AR	

Date:07/2024

PAGE:FM-0SCR-03

SCREW MACHINE - MISCELLANEOUS

Item#	Part	Description	QTY	Notes
75	N19372	SCREW MA FL SP 1/4-20x1 SS	AR	
85	5001367	SCREW MA OV PH #6-32x2 BK	AR	
85	5001927	SCREW MA OV PH #6-32x2 1/2 SS	AR	
85	N48667	SCREW MA OV PH #6-32x3/4 SS	AR	
85	0162401	SCREW MA OV PH #8-15x1 ZP	AR	
85	N56548	SCREW MA OV PH #6-32x3/8 SS	AR	
85	N45607	SCREW MA OV PH #8-32x5/8 NP	AR	
85	0156779	SCREW MA OV PH #8-32x3/4 ZP	AR	
85	N83887	SCREW MA OV PH #8-32x3/4 SS	AR	
85	G1202073	SCREW MA OV PH #8-32x3/4 SS	AR	
85	N68808	SCREW MA OV PH #8-32x1 SS	AR	
85	500838	SCREW MA OV PH #8-32x1 1/2 SS EMN	AR	
85	0156966	SCREW MA OV PH #10-24x5/8 ZP	AR	
85	G1201599	SCREW MA OV PH #10-24x3/4 T1000	AR	
85	502257	SCREW MA OV PH #10-24x1 1/4 SS	AR	
85	943091	SCREW MA OV PH #10-24X1 1/4 SS	AR	
85	N29436	SCREW MA OV PH #10-24x1 1/2 SS	AR	
85	N32657	SCREW MA OV PH #10-24x2-1/2 ZP	AR	
85	0157125	SCREW MA OV PH #10-32x5/8 ZP	AR	
85	0157166	SCREW MA OV PH #10-32x3/4 ZP	AR	
85	5002011	SCREW MA OV PH #10-32x3/4 Z050	AR	
85	0158676	SCREW MA OV PH #10X32x3/4 CHR	AR	
85	0157175	SCREW MA OV PH #10-32x1 ZP	AR	
85	502753	SCREW MA OV PH #10-32x1 SS	AR	
85	500908	SCREW MA OV PH #10-32x1 ZP	AR	
85	5001071	SCREW MA OV PH #10-32x1 1/2 Z050	AR	
85	500861	SCREW MA OV PH 1/4-20x1/2 NP	AR	
85	500442	SCREW MA OV PH 1/4-20x3/4 ZP	AR	
85	502773	SCREW MA OV PH 1/4-20x1 SS EMN	AR	
85	500262	SCREW MA OV PH 1/4-20X1 1/4 SS	AR	
85	5001092	SCREW MA OV PH 1/4-20x1 1/2 SS BK	AR	
85	500136	SCREW MA OV PH 1/4-20x1 1/2 SS EMN	AR	
85	N43281	SCREW MA OV PH 1/4-20x2 SS	AR	
85	N17920	SCREW MA OV PH 1/4-20x2 1/2 SS	AR	
85	N40586	SCREW MA OV PH 1/4-20x4 1/2 SS	AR	
85	N40607	SCREW MA OV PH 1/4-28x2 1/2 SS	AR	
85	0157532	SCREW MA OV PH 5/16-18x1 ZP	AR	
85	0186581	SCREW MA OV PH 5/16-18x1 SS	AR	
85	0157585	SCREW MA OV PH 5/16-18x2 1/4 SS	AR	
85	9437086	SCREW MA OV PH 5/16-18x2 1/4 ZP	AR	
85	0446598	SCREW MA OV PH 5/16-18x2 3/4 ZP	AR	
85	9413467	SCREW MA OV PH 5/16-24x2 3/4 CHR	AR	

		Date:07/2024	PAGE:FM-0SCR-03
SCREW MACHINE - MISCELLANEOUS			

Item#	Part	Description	QTY	Notes
85	6989880	SCREW MA OV PH 5/16-24x4 1/2 PHC	AR	
85	9414022	SCREW MA OV PH 5/16-24x4 1/2 PHC	AR	
85	6989879	SCREW MA OV PH 5/16-24x4 1/2 ZP	AR	
90	N16901	SCREW MA OV PH M3-0.5x8 ZP	AR	
90	N27921	SCREW MA OV PH M3-0.5x10 ZP	AR	
90	N26359	SCREW MA OV PH M3-0.5x16 ZP	AR	
90	N27948	SCREW MA OV PH M3-0.5x16 SS	AR	
90	5000110	SCREW MA OV PH M4-0.7x8 SS	AR	
90	N10672	SCREW MA OV PH M4-0.7x10 SS	AR	
90	502725	SCREW MA OV PH M4-0.7x10 SS EMN	AR	
90	5000111	SCREW MA OV PH M4-0.7x22 SS	AR	
90	5001172	SCREW MA OV PH M4-0.7x30 SS	AR	
90	502809	SCREW MA OV PH M4-0.7x30 SS BK	AR	
90	5002026	SCREW MA OV PH M4-0.7x35 SS XLN	AR	
90	502530	SCREW MA OV PH M4-0.7x40 SS	AR	
90	5001240	SCREW MA OV PH M4-0.7x40 SS	AR	
90	N27421	SCREW MA OV PH M5-0.8x10 SS	AR	
90	N28091	SCREW MA OV PH M5-0.8x12 ZP	AR	
90	N29495	SCREW MA OV PH M5-0.8x30 SS	AR	
90	N21662	SCREW MA OV PH M5-0.8x40 ZP	AR	
90	5001497	SCREW MA OV PH M6-1.0x20 SS	AR	
90	N17574	SCREW MA OV PH M6-1.0x35 ZP	AR	
90	N27596	SCREW MA OV PH M6-1.0x50 ZP	AR	
95	500859	SCREW MA OV SLT #10-24x1 3/4	AR	
95	500530	SCREW MA OV SLT #10-32x3/8	AR	
95	500531	SCREW MA OV SLT #10-32x1/2	AR	
95	500532	SCREW MA OV SLT #10-32x5/8	AR	
95	500882	SCREW MA OV SLT #10-32x3/4	AR	
95	500533	SCREW MA OV SLT #10-32x1 1/2	AR	
95	500634	SCREW MA OV SLT 1/4-20x1	AR	
95	500577	SCREW MA OV SLT 1/4-20x2	AR	
95	500561	SCREW MA OV SLT 1/4-20x2 ZP	AR	
95	2453787	SCREW MA OV SLT 3/8-16x2 3/4	AR	
105	5001053	SCREW MA PAN PH #4-40x1/4 ZP	AR	
105	N76596	SCREW MA PAN PH #4-40x3/8 ZP	AR	
105	0159203	SCREW MA PAN PH #4-40x1/2 ZP	AR	
105	5001881	SCREW MA PAN PH #4-40x3/4 ZP	AR	
105	500762	SCREW MA PAN PH #5-40x1 1/4 ZP	AR	
105	5000355	SCREW MA PAN PH #6-32x3/16 SS	AR	
105	N39397	SCREW MA PAN PH #6-32x1/2 ZP	AR	
105	9416090	SCREW MA PAN PH #6-32x1/4 ZP	AR	
105	0159336	SCREW MA PAN PH #6-32x1/2 ZP	AR	

Date:07/2024

PAGE:FM-0SCR-03

SCREW MACHINE - MISCELLANEOUS

Item#	Part	Description	QTY	Notes
105	N74480	SCREW MA PAN PH #6-32x5/8 SS	AR	
105	N44119	SCREW MA PAN PH #6-32x7/8 ZP	AR	
105	0159358	SCREW MA PAN PH #6-32x1 ZP	AR	
105	0159378	SCREW MA PAN PH #6-32x1 1/4 ZP	AR	
105	N29424	SCREW MA PAN PH #6-32x1 1/2 SS	AR	
105	N33811	SCREW MA PAN PH #6-32x1 5/8 SS	AR	
105	N32344	SCREW MA PAN PH #6-32x1 3/4 SS	AR	
105	502718	SCREW MA PAN PH #6-32x2 ZP	AR	
105	0159577	SCREW MA PAN PH #8-32x5/16 ZP	AR	
105	0159585	SCREW MA PAN PH #8-32x3/8	AR	
105	0159582	SCREW MA PAN PH #8-32x3/8 ZP	AR	
105	500557	SCREW MA PAN PH #8-32x3/8 SS	AR	
105	9418367	SCREW MA PAN PH #8-32x3/8 ZP SPE	AR	
105	5011209	SCREW MA PAN PH #8-32x1/2 SS	AR	
105	N93162	SCREW MA PAN PH #8-32x1/2 ZP	AR	
105	G1201594	SCREW MA PAN PH #8-32x1/2 T1000	AR	
105	9413280	SCREW MA PAN PH #8-32x9/16 CHR	AR	
105	0159592	SCREW MA PAN PH #8-32x5/8 ZP	AR	
105	0159612	SCREW MA PAN PH #8-32x5/8 ZP	AR	
105	N71835	SCREW MA PAN PH #8-32x5/8 SS	AR	
105	9423763	SCREW MA PAN PH #8-32x5/8 PHC	AR	
105	G1201853	SCREW MA PAN PH #8-32x5/8 T1000	AR	
105	0159658	SCREW MA PAN PH #8-32x3/4 ZP	AR	
105	N22697	SCREW MA PAN PH #8-32x3/4 SS	AR	
105	G5009632	SCREW MA PAN PH #8-32x3/4 CP	AR	
105	790700	SCREW MA PAN PH #8-32x7/8 TYPE 23 410 SS	AR	
105	9418280	SCREW MA PAN PH #8-32x1 ZP	AR	
105	5001317	SCREW MA PAN PH #8-32x1 SS	AR	
105	G5011148	SCREW MA PAN PH #8-32x1 SS	AR	
105	502643	SCREW MA PAN PH #8-32x1 1/4 Z050	AR	
105	N29841	SCREW MA PAN PH #8-32x1 1/2 ZP	AR	
106	0274045	SCREW MA PAN PH #10-24x3/8 ZP	AR	
106	N55139	SCREW MA PAN PH #10-24x3/8 BLK	AR	
106	0159908	SCREW MA PAN PH #10-24x3/8 ZP	AR	
106	N56940	SCREW MA PAN PH #10-24x3/8 SS	AR	
106	9417777	SCREW MA PAN PH #10-24x1/2	AR	
106	N60164	SCREW MA PAN PH #10-24x1/2 SS	AR	
106	0456867	SCREW MA PAN PH #10-24x1/2 ZP	AR	
106	0159920	SCREW MA PAN PH #10-24x1/2 ZP	AR	
106	10564571	SCREW MA PAN PH #10-24x1/2 SS	AR	
106	0159927	SCREW MA PAN PH #10-24x1/2 PHC	AR	
106	0159921	SCREW MA PAN PH #10-24x1/2 CHR	AR	

Date:07/2024

PAGE:FM-0SCR-03

SCREW MACHINE - MISCELLANEOUS

Item#	Part	Description	QTY	Notes
106	0159929	SCREW MA PAN PH #10-24x5/8 ZP	AR	
106	N20265	SCREW MA PAN PH #10-24x5/8 BKP	AR	
106	9417267	SCREW MA PAN PH #10-24x3/4 ZP	AR	
106	0159947	SCREW MA PAN PH #10-24x3/4 ZP	AR	
106	9437738	SCREW MA PAN PH #10-24X3/4 CHR	AR	
106	9416685	SCREW MA PAN PH #10-24x1 ZP	AR	
106	N37718	SCREW MA PAN PH #10-24x1 SS	AR	
106	9437412	SCREW MA PAN PH #10-24x1 CHR	AR	
106	0159962	SCREW MA PAN PH #10-24x1 1/4 ZP	AR	
106	0159966	SCREW MA PAN PH #10-24X1 1/2	AR	
106	0159972	SCREW MA PAN PH #10-24x1 3/4 ZP	AR	
106	0159973	SCREW MA PAN PH #10-24x1 3/4 CHR	AR	
107	N79196	SCREW MA PAN PH #10-32x1/4 SS BK	AR	
107	0160035	SCREW MA PAN PH #10-32x3/8 ZP	AR	
107	9416993	SCREW MA PAN PH #10-32x3/8 ZP	AR	
107	N70136	SCREW MA PAN PH #10-32x3/8 BLK	AR	
107	G5010160	SCREW MA PAN PH #10-32x3/8 SS	AR	
107	N17271	SCREW MA PAN PH #10-32x3/8 SS	AR	
107	0160042	SCREW MA PAN PH #10-32x7/16 CHR	AR	
107	9417265	SCREW MA PAN PH #10-32x1/2 ZP	AR	
107	500416	SCREW MA PAN PH #10-32x1/2 BK	AR	
107	0160046	SCREW MA PAN PH #10-32x1/2 ZP	AR	
107	N43354	SCREW MA PAN PH #10-32x1/2 ZP	AR	
107	5001543	SCREW MA PAN PH #10-32x1/2 SS	AR	
107	N55260	SCREW MA PAN PH #10-32x1/2 SS	AR	
107	0160049	SCREW MA PAN PH #10-32x1/2 PHC	AR	
107	N80122	SCREW MA PAN PH #10-32x1/2 SS BK	AR	
107	9420506	SCREW MA PAN PH #10-32x5/8 ZP	AR	
107	0160052	SCREW MA PAN PH #10-32x5/8 ZP	AR	
107	N32211	SCREW MA PAN PH #10-32x5/8 SS	AR	
107	N32014	SCREW MA PAN PH #10-32x5/8 SS	AR	
107	0160055	SCREW MA PAN PH #10-32x5/8 PHC	AR	
107	0444912	SCREW MA PAN PH #10-32x3/4 ZP	AR	
107	5001299	SCREW MA PAN PH #10-32x3/4 SS	AR	
107	N41633	SCREW MA PAN PH #10-32x3/4 SS	AR	
107	10550624	SCREW MA PAN PH #10-32x3/4 SS	AR	
107	N41159	SCREW MA PAN PH #10-32x3/4 BK	AR	
107	0160059	SCREW MA PAN PH #10-32x3/4 CHR	AR	
107	0160061	SCREW MA PAN PH #10-32x3/4 PHC	AR	
107	G1201852	SCREW MA PAN PH #10-32x3/4 T1000	AR	
107	N80138	SCREW MA PAN PH #10-32x3/4 SS BK	AR	
107	0453048	SCREW MA PAN PH #10-32x7/8	AR	

		Date:07/2024	PAGE:FM-0SCR-03
SCREW MACHINE - MISCELLANEOUS			

Item#	Part	Description	QTY	Notes
107	G1019229	SCREW MA PAN PH #10-32x7/8 SS	AR	
107	N33449	SCREW MA PAN PH #10-32x7/8 SS	AR	
107	G1019614	SCREW MA PAN PH #10-32x1	AR	
107	N56739	SCREW MA PAN PH #10-32x1 BLK	AR	
107	9427743	SCREW MA PAN PH #10-32x1 ZP	AR	
107	0160069	SCREW MA PAN PH #10-32x1 ZP	AR	
107	N32397	SCREW MA PAN PH #10-32x1 SS	AR	
107	5001027	SCREW MA PAN PH #10-32x1 SS EMN	AR	
107	0160073	SCREW MA PAN PH #10-32x1 PHC	AR	
107	G5006978	SCREW MA PAN PH #10-32x1 1/4 SS	AR	
107	0160078	SCREW MA PAN PH #10-32x1 1/4 PHC	AR	
107	0160080	SCREW MA PAN PH #10-32x1 1/2 ZP	AR	
107	N32046	SCREW MA PAN PH #10-32x1 1/2 SS	AR	
107	N32261	SCREW MA PAN PH #10-32x1 3/4 SS	AR	
107	0160090	SCREW MA PAN PH #10-32x2 ZP	AR	
108	N75885	SCREW MA PAN PH 1/4-20x3/8 SS	AR	
108	0160515	SCREW MA PAN PH 1/4-20x1/2 ZP	AR	
108	0456868	SCREW MA PAN PH 1/4-20x1/2 ZP	AR	
108	9428874	SCREW MA PAN PH 1/4-20x5/8	AR	
108	9418465	SCREW MA PAN PH 1/4-20x5/8	AR	
108	0160536	SCREW MA PAN PH 1/4-20x5/8 ZP	AR	
108	10568963	SCREW MA PAN PH 1/4-20x5/8 SS	AR	
108	G1019840-001	SCREW MA PAN PH 1/4-20x5/8 SS	AR	
108	G1201601	SCREW MA PAN PH 1/4-20x5/8 T1000	AR	
108	0160541	SCREW MA PAN PH 1/4-20x3/4 ZP	AR	
108	0456781	SCREW MA PAN PH 1/4-20x3/4 ZP	AR	
108	10507885	SCREW MA PAN PH 1/4-20x3/4 ZP	AR	
108	G5006841	SCREW MA PAN PH 1/4-20x3/4 SS	AR	
108	0160542	SCREW MA PAN PH 1/4-20x3/4 CHR	AR	
108	9422538	SCREW MA PAN PH 1/4-20x3/4 PHC	AR	
108	G5009637	SCREW MA PAN PH 1/4-20x3/4 CP	AR	
108	N44735	SCREW MA PAN PH 1/4-20x7/8 SS	AR	
108	0160554	SCREW MA PAN PH 1/4-20x7/8 PHC	AR	
108	N80039	SCREW MA PAN PH 1/4-20x7/8 SS	AR	
108	0435874	SCREW MA PAN PH 1/4-20x1 ZP	AR	
108	N15548	SCREW MA PAN PH 1/4-20x1 SS	AR	
108	G1019329-001	SCREW MA PAN PH 1/4-20x1 SS	AR	
108	N31110	SCREW MA PAN PH 1/4-20x1 SS BK	AR	
108	G1201704	SCREW MA PAN PH 1/4-20x1 T1000	AR	
108	N69254	SCREW MA PAN PH 1/4-20x1 PHC	AR	
108	9439606	SCREW MA PAN PH 1/4-20x1 CP	AR	
108	0156327	SCREW MA PAN PH 1/4-20x1 1/4 ZP	AR	

		Date:07/2024	PAGE:FM-0SCR-03
SCREW MACHINE - MISCELLANEOUS			

Item#	Part	Description	QTY	Notes
108	N23375	SCREW MA PAN PH 1/4-20x1 1/4 SS	AR	
108	N82112	SCREW MA PAN PH 1/4-20x1 1/4 SS	AR	
108	0160578	SCREW MA PAN PH 1/4-20x1 1/2 ZP	AR	
108	G1019329	SCREW MA PAN PH 1/4-20x1 1/2 SS	AR	
108	N27354	SCREW MA PAN PH 1/4-20x1 1/2 SS	AR	
108	N37481	SCREW MA PAN PH 1/4-20x1 1/2 SS	AR	
108	N15337	SCREW MA PAN PH 1/4-20x1 1/2 SS BK	AR	
108	G5006842	SCREW MA PAN PH 1/4-20x1 5/8 SS	AR	
108	9414473	SCREW MA PAN PH 1/4-20x1 5/8 CHR	AR	
108	0160586	SCREW MA PAN PH 1/4-20x1 3/4 ZP	AR	
108	G1019329-002	SCREW MA PAN PH 1/4-20x1 3/4 ZP	AR	
108	N37484	SCREW MA PAN PH 1/4-20x1 3/4 SS	AR	
108	N35096	SCREW MA PAN PH 1/4-20x1 3/4 SS BK	AR	
108	9431537	SCREW MA PAN PH 1/4-20x1 3/4 PHC	AR	
108	N71170	SCREW MA PAN PH 1/4-20x2 SS	AR	
108	10534408	SCREW MA PAN PH 1/4-20x2 SS	AR	
108	N65556	SCREW MA PAN PH 1/4-20x2 SS	AR	
108	6999586	SCREW MA PAN PH 1/4-20x2 PHC	AR	
108	0160645	SCREW MA PAN PH 1/4-20x2 1/4 ZP	AR	
108	0160659	SCREW MA PAN PH 1/4-20x2 1/2 ZP	AR	
108	N34075	SCREW MA PAN PH 1/4-20x2 1/2 SS	AR	
108	N35610	SCREW MA PAN PH 1/4-20x3 SS	AR	
108	G5003821	SCREW MA PAN PH 1/4-20x3 BK	AR	
108	N37483	SCREW MA PAN PH 1/4-20x3 1/4 SS	AR	
108	N33881	SCREW MA PAN PH 1/4-20X3 1/4 SS BK	AR	
108	0191881	SCREW MA PAN PH 1/4-28x1 1/4 ZP	AR	
108	N39162	SCREW MA PAN PH 1/4-28x1 1/4 ZP	AR	
109	0160679	SCREW MA PAN PH 5/16-18x1/2 ZP	AR	
109	9419881	SCREW MA PAN PH 5/16-18x3/4 ZP	AR	
109	0160688	SCREW MA PAN PH 5-16-18x3/4 ZP	AR	
109	9420381	SCREW MA PAN PH 5/16-18x7/8 ZP	AR	
109	0160717	SCREW MA PAN PH 5/16-18x1 ZP	AR	
109	G5000390	SCREW MA PAN PH 5/16-18x1 SS	AR	
109	0160718	SCREW MA PAN PH 5/16-18x1 CHR	AR	
109	9441942	SCREW MA PAN PH 5/16-18x1 1/4	AR	
109	10564545	SCREW MA PAN PH 5/16-18x2 SS	AR	
109	0439704	SCREW MA PAN PH 5/16-24x2 1/4 CHR	AR	
109	N92455	SCREW MA PAN PH 3/8-16x3/4 YZP	AR	
110	N92405	SCREW MA PAN PH M2.5-0.45x16 SS	AR	
110	N74597	SCREW MA PAN PH M3-0.5x6 SS	AR	
110	5002029	SCREW MA PAN PH M3-0.5x6 Z050	AR	
110	N11505	SCREW MA PAN PH M3-0.5x8 BKP	AR	

Date:07/2024

PAGE:FM-0SCR-03

SCREW MACHINE - MISCELLANEOUS

Item#	Part	Description	QTY	Notes
110	502787	SCREW MA PAN PH M3-0.5x10 ZP	AR	
110	N80546	SCREW MA PAN PH M3-0.5x10 SS	AR	
110	N37251	SCREW MA PAN PH M3-0.5x12 SS	AR	
110	502662	SCREW MA PAN PH M3-0.5x12 BZC	AR	
110	N11141	SCREW MA PAN PH M3-0.5x12 BKP	AR	
110	N25669	SCREW MA PAN PH M3-0.5x12 YP	AR	
110	N80240	SCREW MA PAN PH M3-0.5x12 SS BK	AR	
110	502577	SCREW MA PAN PH M3-0.5x16 ZP	AR	
110	502825	SCREW MA PAN PH M3-0.5x16 N500	AR	
110	N20357	SCREW MA PAN PH M3-0.5x16 SS	AR	
110	N81699	SCREW MA PAN PH M3-0.5x16 SS BK	AR	
110	N32320	SCREW MA PAN PH M3-0.5x20 SS	AR	
110	5000339	SCREW MA PAN PH M3-0.5x20 SS	AR	
110	5002073	SCREW MA PAN PH M3-0.5x20 Z050	AR	
110	5002014	SCREW MA PAN PH M3-0.5x35 Z050	AR	
110	5002014	SCREW MA PAN PH M3-0.5x35 Z050	AR	
110	N33566	SCREW MA PAN PH M3-0.5x40 ZP	AR	
110	502688	SCREW MA PAN PH M3.5-0.6x10 ZP	AR	
110	500668	SCREW MA PAN PH M3.5-0.6x20 Z050	AR	
111	500560	SCREW MA PAN PH M4-0.7x6 Z050	AR	
111	5002048	SCREW MA PAN PH M4-0.7x8 Z050	AR	
111	N16865	SCREW MA PAN PH M4-0.7x8 BKP	AR	
111	5002048	SCREW MA PAN PH M4-0.7x8 Z050	AR	
111	5001036	SCREW MA PAN PH M4-0.7x10 Z050	AR	
111	5002034	SCREW MA PAN PH M4-0.7x10 Z050	AR	
111	N24417	SCREW MA PAN PH M4-0.7x10 ZP	AR	
111	N10406	SCREW MA PAN PH M4-0.7x10 SS	AR	
111	5001996	SCREW MA PAN PH M4-0.7x12 N500	AR	
111	5001676	SCREW MA PAN PH M4-0.7x12 MAGNI 565	AR	
111	N11615	SCREW MA PAN PH M4-0.7x12 BKP	AR	
111	5002035	SCREW MA PAN PH M4X0.7 X12 Z050	AR	
111	N44157	SCREW MA PAN PH M4-0.7x12 ZP	AR	
111	N80150	SCREW MA PAN PH M4-0.7x12 SS BK	AR	
111	5002039	SCREW MA PAN PH M4-0.7x12 SS NSS	AR	
111	500342	SCREW MA PAN PH M4-0.7x16 ZP	AR	
111	N34356	SCREW MA PAN PH M4-0.7x16 ZP	AR	
111	5001332	SCREW MA PAN PH M4-0.7x16 SS	AR	
111	N34534	SCREW MA PAN PH M4-0.7x16 SS	AR	
111	5001094	SCREW MA PAN PH M4-0.7x16 SS BK	AR	
111	502698	SCREW MA PAN PH M4-0.7x16 SS BK	AR	
111	N11537	SCREW MA PAN PH M4-0.7x16 BKP	AR	
111	N26571	SCREW MA PAN PH M4-0.7x20 SS	AR	

		Date:07/2024	PAGE:FM-0SCR-03
SCREW MACHINE - MISCELLANEOUS			

Item#	Part	Description	QTY	Notes
111	N29140	SCREW MA PAN PH M4-0.7x20 BKP	AR	
111	N80159	SCREW MA PAN PH M4-0.7x20 SS BK	AR	
111	N34250	SCREW MA PAN PH M4-0.7x25 SS	AR	
111	N26762	SCREW MA PAN PH M4-0.7x30 SS	AR	
111	N34255	SCREW MA PAN PH M4-0.7x35 ZP	AR	
111	N38957	SCREW MA PAN PH M4-0.7x35 SS	AR	
111	5001696	SCREW MA PAN PH M4-0.7x35 SS	AR	
111	5002036	SCREW MA PAN PH M4-0.7x35 Z050	AR	
111	N34848	SCREW MA PAN PH M4-0.7x40 ZP	AR	
111	N91412	SCREW MA PAN PH M4-0.7x40 SS	AR	
111	5001694	SCREW MA PAN PH M4-0.7x40 SS BK	AR	
111	502921	SCREW MA PAN PH M4-0.7x45 Z050	AR	
111	690270	SCREW MA PAN PH M4-0.7x45 ZP	AR	
111	N20358	SCREW MA PAN PH M4-0.7x45 ZP	AR	
111	N31793	SCREW MA PAN PH M4-0.7x50 ZP	AR	
111	5001562	SCREW MA PAN PH M4-0.7x50 SS	AR	
111	N43730	SCREW MA PAN PH M4-0.7x55 ZP	AR	
112	5001377	SCREW MA PAN PH M5-0.8x8 SS	AR	
112	N34967	SCREW MA PAN PH M5-0.8x8 BKP	AR	
112	N32801	SCREW MA PAN PH M5-0.8x10 SS	AR	
112	5001163	SCREW MA PAN PH M5-0.8x12 SS	AR	
112	N33563	SCREW MA PAN PH M5-0.8x12 SS	AR	
112	N11142	SCREW MA PAN PH M5-0.8x12 BKP	AR	
112	690258	SCREW MA PAN PH M5-0.8x16 ZP	AR	
112	502653	SCREW MA PAN PH M5-0.8x16 SS	AR	
112	5000354	SCREW MA PAN PH M5-0.8x16 SS	AR	
112	N35367	SCREW MA PAN PH M5-0.8x16 YP	AR	
112	N80123	SCREW MA PAN PH M5-0.8x16 SS BK	AR	
112	N20680	SCREW MA PAN PH M5-0.8x20 ZP	AR	
112	N31985	SCREW MA PAN PH M5-0.8x20 SS	AR	
112	502746	SCREW MA PAN PH M5-0.8x20 SS BK	AR	
112	N17320	SCREW MA PAN PH M5-0.8x20 BKP	AR	
112	N80937	SCREW MA PAN PH M5-0.8x20 SS BK	AR	
112	502532	SCREW MA PAN PH M5-0.8x25 SS EMN	AR	
112	N24475	SCREW MA PAN PH M5-0.8x25 BKP	AR	
112	N27419	SCREW MA PAN PH M5-0.8x30 SS	AR	
112	N39491	SCREW MA PAN PH M5-0.8x30 SS	AR	
112	5002069	SCREW MA PAN PH M5-0.8x30 Z050	AR	
112	N32206	SCREW MA PAN PH M5-0.8x40 BKP	AR	
112	5001953	SCREW MA PAN PH M5-0.8x40 SS	AR	
112	N44346	SCREW MA PAN PH M5-0.8x45 SS	AR	
112	N39592	SCREW MA PAN PH M5-0.8x60 SS	AR	

Date:07/2024

PAGE:FM-0SCR-03

SCREW MACHINE - MISCELLANEOUS

Item#	Part	Description	QTY	Notes
112	N57218	SCREW MA PAN PH M5-0.8x70 SS	AR	
113	N69108	SCREW MA PAN PH M6-1.0x8 ZP	AR	
113	N41578	SCREW MA PAN PH M6-1.0x10 BKP	AR	
113	N32018	SCREW MA PAN PH M6-1.0x12 BKP	AR	
113	N79989	SCREW MA PAN PH M6-1.0x12 SS BK	AR	
113	500605	SCREW MA PAN PH M6-1.0x16 ZP	AR	
113	N26930	SCREW MA PAN PH M6-1.0x16 BKP	AR	
113	N24416	SCREW MA PAN PH M6-1.0x16 ZP	AR	
113	502569	SCREW MA PAN PH M6-1.0x16 BK	AR	
113	502817	SCREW MA PAN PH M6-1.0x16 N500	AR	
113	N79990	SCREW MA PAN PH M6-1.0x16 SS BK	AR	
113	502789	SCREW MA PAN PH M6-1.0x20 Z050	AR	
113	5001507	SCREW MA PAN PH M6-1.0x20 SS	AR	
113	N25881	SCREW MA PAN PH M6-1.0x20 SS	AR	
113	N20616	SCREW MA PAN PH M6-1.0x20 BKP	AR	
113	502568	SCREW MA PAN PH M6-1.0x20 EMN	AR	
113	502626	SCREW MA PAN PH M6-1.0x20 N500	AR	
113	N80151	SCREW MA PAN PH M6-1.0x20 SS BK	AR	
113	N16704	SCREW MA PAN PH M6-1.0x25 ZP	AR	
113	N16705	SCREW MA PAN PH M6-1.0x25 BKP	AR	
113	N80857	SCREW MA PAN PH M6-1.0x25 SS	AR	
113	N20301	SCREW MA PAN PH M6-1.0x30 SS	AR	
113	N16729	SCREW MA PAN PH M6-1.0x35 BKP	AR	
113	N20783	SCREW MA PAN PH M6-1.0x40 SS	AR	
113	502508	SCREW MA PAN PH M6-1.0x40 N050	AR	
113	N79502	SCREW MA PAN PH M6-1.0x50 SS	AR	
113	N29829P	SCREW MA PAN PH M6-1.0x50 ZP	AR	
113	N25972	SCREW MA PAN PH M6-1.0x50 YP	AR	
113	N80670	SCREW MA PAN PH M6-1.0x60 SS	AR	
113	N58259	SCREW MA PAN PH M6-1.0x70 SS	AR	
114	956113	SCREW MA PAN PH M8-1.25x16 ZP	AR	
114	956114	SCREW MA PAN PH M8-1.25x20 ZP	AR	
114	N17330	SCREW MA PAN PH M8-1.25x20 ZP	AR	
114	N32805	SCREW MA PAN PH M8-1.25x25 ZP	AR	
114	N71421	SCREW MA PAN PH M8-1.25x25 SS	AR	
114	N25564	SCREW MA PAN PH M8-1.25x25 BK	AR	
114	N27331	SCREW MA PAN PH M8-1.25x30 SS	AR	
115	G1009038	SCREW MA PAN SLT #10-24x3/16	AR	
120	502633	SCREW MA PAN SLT M6-1.0x40	AR	
125	N23338-12	SCREW MA PAN SLT ONE-WAY #6-32x3/8 ZP	AR	
125	N23338-13	SCREW MA PAN SLT ONE-WAY #6-32x1/2 ZP	AR	
125	N23338-15	SCREW MA PAN SLT ONE-WAY #6-32x3/4 ZP	AR	

Date:07/2024

PAGE:FM-0SCR-03

SCREW MACHINE - MISCELLANEOUS

Item#	Part	Description	QTY	Notes
125	N23338-16	SCREW MA PAN SLT ONE-WAY #6-32x1 ZP	AR	
125	N23338-22	SCREW MA PAN SLT ONE-WAY #8-32x3/8 ZP	AR	
125	N23338-23	SCREW MA PAN SLT ONE-WAY #8-32x1/2 ZP	AR	
125	N23338-25	SCREW MA PAN SLT ONE-WAY #8-32x3/4 ZP	AR	
125	N23338-26	SCREW MA PAN SLT ONE-WAY #8-32x1 ZP	AR	
125	N23338-28	SCREW MA PAN SLT ONE-WAY #8-32x1 1/2 ZP	AR	
125	N23338-32	SCREW MA PAN SLT ONE-WAY #10-24x3/8 ZP	AR	
125	N23338-33	SCREW MA PAN SLT ONE-WAY #10-24x1/2 ZP	AR	
125	N23338-35	SCREW MA PAN SLT ONE-WAY #10-24x3/4 ZP	AR	
125	N23338-36	SCREW MA PAN SLT ONE-WAY #10-24x1 ZP	AR	
125	N23338-38	SCREW MA PAN SLT ONE-WAY #10-24x1 1/2 ZP	AR	
125	N23338-43	SCREW MA PAN SLT ONE-WAY #10-32x1/2 ZP	AR	
125	N23338-45	SCREW MA PAN SLT ONE-WAY #10-32x3/4 ZP	AR	
125	N23338-46	SCREW MA PAN SLT ONE-WAY #10-32x1 ZP	AR	
125	N23338-48	SCREW MA PAN SLT ONE-WAY #10-32x1 1/2 ZP	AR	
125	N23338-53	SCREW MA PAN SLT ONE-WAY 1/4-20x1/2 ZP	AR	
125	N23338-54	SCREW MA PAN SLT ONE-WAY 1/4-20x5/8 ZP	AR	
125	N23338-55	SCREW MA PAN SLT ONE-WAY 1/4-20x3/4 ZP	AR	
125	N23338-56	SCREW MA PAN SLT ONE-WAY 1/4-20x1 ZP	AR	
125	N23338-58	SCREW MA PAN SLT ONE-WAY 1/4-20x1 1/2 ZP	AR	
140	N29292	SCREW MA PAN SP M4-0.7x20 SS	AR	
145	N36484	SCREW MA PAN SQ SLT 1/4-20x1/2	AR	
155	G1201754	SCREW MA PAN TORX #6-32x3/8	AR	
155	N41960	SCREW MA BUT TORX #10-24x5/8 ZP W/WAS NYLON	AR	
155	N44455	SCREW MA PAN TORX #10-24x1 SS	AR	
155	N78055	SCREW MA PAN TORX #10-24x1 SS	AR	
155	N44775	SCREW MA PAN TORX #10-32x1 SS	AR	
155	N78176	SCREW MA PAN TORX 1/4-20x1/2 SS	AR	
155	N78177	SCREW MA PAN TORX 1/4-20x5/8 SS	AR	
155	N78178	SCREW MA PAN TORX 1/4-20x3/4 SS	AR	
155	N74710	SCREW MA PAN TORX 1/4-20x1 SS	AR	
155	G1203355	SCREW MA PAN TORX 5/16-18x1 1/2 SS	AR	
155	500754	SCREW MA PAN TORX 3/8-16x1	AR	
160	5002065	SCREW MA PAN TORX M3-0.5x12 Z050	AR	
160	N76502	SCREW MA PAN TORX M4-0.7x16 SS	AR	
160	660775	SCREW MA PAN TORX M5-0.8x12 ZP	AR	
160	890020	SCREW MA PAN TORX M5-0.8x12	AR	
160	5002051	SCREW MA PAN TORX M5-0.8x12 SS	AR	
160	N47543	SCREW MA PAN TORX M5-0.8x20 SS	AR	
160	N81076	SCREW MA PAN TORX M6-1.0x16 SS	AR	
165	N38111	SCREW MA PAN TORX TAMPER #10-24x1 SS	AR	
175	G5010147	SCREW MA RND PH #6-32x1/2 SS	AR	

Date:07/2024

PAGE:FM-0SCR-03

SCREW MACHINE - MISCELLANEOUS

Item#	Part	Description	QTY	Notes
175	500148	SCREW MA RND PH #6-32x1/2 SS	AR	
175	5001955	SCREW MA RND PH #6-32x1/2 SS	AR	
175	500339	SCREW MA RND PH #6-32x3/4 SS	AR	
175	502612	SCREW MA RND PH #6-32x1 Z050	AR	
175	5002090	SCREW MA RND PH #6-32x1.25 Z050	AR	
175	5001305	SCREW MA RND PH #8-32X3/4 SS	AR	
175	500873	SCREW MA RND PH #8-32x3/4 SS BK	AR	
175	500564	SCREW MA RND PH #8-32x3/4 Z050	AR	
175	5001140	SCREW MA RND PH #8-32x7/8 ZP	AR	
175	5001048	SCREW MA RND PH #10-24x3/8 ZP	AR	
175	500386	SCREW MA RND PH #10-24x1/2 Z050	AR	
175	500387	SCREW MA RND PH #10-24x3/4 Z050	AR	
175	500388	SCREW MA RND PH #10-24x1 Z050	AR	
175	500427	SCREW MA RND PH #10-32x1 1/4 ZP	AR	
175	500390	SCREW MA RND PH #10-24x1 1/2 ZP	AR	
175	500579	SCREW MA RND PH #10-24x1 3/4 Z050	AR	
175	G1101981-001	SCREW MA RND PH #10-24x4	AR	
175	N31369	SCREW MA RND PH #10-32x3/8	AR	
175	N34466	SCREW MA RND PH #10-32x1 SS	AR	
175	502188	SCREW MA RND PH #10-32x1 1/4 SS	AR	
175	5001042	SCREW MA RND PH #10-32x1 1/4 SS	AR	
175	5001096	SCREW MA RND PH #10-32x1 1/4 SS BK	AR	
175	500521	SCREW MA RND PH 1/4-20x7/8 ZP	AR	
175	500636	SCREW MA RND PH 1/4-20x1 1/2 EMN	AR	
175	500610	SCREW MA RND PH 1/4x1 3/4 SS	AR	
175	502770	SCREW MA RND PH 1/4-20x1 3/4 SS EMN	AR	
175	500565	SCREW MA RND PH 5/16-18x3/4 SS	AR	
175	500566	SCREW MA RND PH 5/16-18x1 SS	AR	
175	5001073	SCREW MA RND PH 5/16-18x1 1/4 SS	AR	
175	500569	SCREW MA RND PH 5/16-18x2 SS	AR	
180	500344	SCREW MA RND PH M4-0.7x12 Z050	AR	
180	509827	SCREW MA RND PH M4-0.7x20 SS	AR	
180	502677	SCREW MA RND PH M4-0.7x25 SS	AR	
180	5001991	SCREW MA RND PH M5-0.8x30 SS	AR	
185	N14416	SCREW MA RND SLT #4-40x1/8 BR	AR	
185	500377	SCREW MA RND SLT #5-40x1/2 ZP	AR	
185	500525	SCREW MA RND SLT #5-40x1/2 SS	AR	
185	500378	SCREW MA RND SLT #5-40x3/4 ZP	AR	
185	500380	SCREW MA RND SLT #5-40x1 BZC	AR	
185	500382	SCREW MA RND SLT #5-40x1 1/2 ZP	AR	
185	500284	SCREW MA RND SLT #6-32x5/16 ZP	AR	
185	5001121	SCREW MA RND SLT #6-32x3/8 ZP	AR	

		Date:07/2024	PAGE:FM-0SCR-03
SCREW MACHINE - MISCELLANEOUS			

Item#	Part	Description	QTY	Notes
185	G5011336	SCREW MA RND SLT #6-32x2 1/2 ZP	AR	
185	500580	SCREW MA RND SLT #8-32x1/2 ZP	AR	
185	500228	SCREW MA RND SLT #8-32x1/2 SS	AR	
185	500418	SCREW MA RND SLT #8-32x1 ZP	AR	
185	500551	SCREW MA RND SLT #8-32x1 1/4 ZP	AR	
185	500627	SCREW MA RND SLT #8-32x1 1/2 ZP	AR	
185	5001430	SCREW MA RND SLT #8-32x2 1/2 ZP	AR	
185	500389	SCREW MA RND SLT #10-24x1 1/4 ZP	AR	
185	500391	SCREW MA RND SLT #10-24x2 ZP	AR	
185	500383	SCREW MA RND SLT 5/32x1/2 ZP	AR	
185	500395	SCREW MA RND SLT 1/4-20x1/2 ZP	AR	
185	500554	SCREW MA RND SLT 1/4-20x1/2 SS	AR	
185	500410	SCREW MA RND SLT 1/4-20x1/2 NYL	AR	
185	500763	SCREW MA RND SLT 1/4-20x5/8 SS EMN	AR	
185	500396	SCREW MA RND SLT 1/4-20x3/4 ZP	AR	
185	500397	SCREW MA RND SLT 1/4-20x1 ZP	AR	
185	500398	SCREW MA RND SLT 1/4-20x1 1/4 ZP	AR	
185	500399	SCREW MA RND SLT 1/4-20x1 1/2 ZP	AR	
185	500808	SCREW MA RND SLT 1/4-20x2 ZP	AR	
185	5001593	SCREW MA RND SLT 1/4-20x2 3/4 SS	AR	
185	500404	SCREW MA RND SLT 5/16-18x3/4 ZP	AR	
185	500405	SCREW MA RND SLT 5/16-18x1 ZP	AR	
185	500406	SCREW MA RND SLT 5/16-18x1 1/4 ZP	AR	
185	500407	SCREW MA RND SLT 5/16-18x1 1/2 ZP	AR	
185	500408	SCREW MA RND SLT 5/16-18x2 ZP	AR	
185	5001157	SCREW MA RND SLT 3/8-16x2 1/2 G5 SS	AR	
195	N34403	SCREW MA RND SQ #6-32x1/4	AR	
195	N19295	SCREW MA RND SQ #10-32x1	AR	
195	684653	SCREW MA RND SQ #10-32x1 ZP	AR	
205	9413321	SCREW MA TR PH #6-32x1/4	AR	
205	N22713	SCREW MA TR PH #8-32x3/4 SS BK	AR	
205	N73719	SCREW MA TR PH #10-24x1/4 SS	AR	
205	N73718	SCREW MA TR PH #10-24x5/16 SS	AR	
205	5001241	SCREW MA TR PH #10-24x1/2 SS	AR	
205	500572	SCREW MA TR PH #10-24x1/2 SS BK	AR	
205	500606	SCREW MA TR PH #10-24x3/4 SS	AR	
205	500070	SCREW MA TR PH AD #10-24x3/4 SS	AR	
205	500607	SCREW MA TR PH #10-24x1 SS	AR	
205	500574	SCREW MA TR PH #10-24x1 1/4 SS	AR	
205	N66650	SCREW MA TR PH #10-24x1 1/4 SS	AR	
205	500431	SCREW MA TR PH #10-32x1/2 ZP	AR	
205	5001434	SCREW MA TR PH #10-32x3/4 SS	AR	

Date:07/2024

PAGE:FM-0SCR-03

SCREW MACHINE - MISCELLANEOUS

Item#	Part	Description	QTY	Notes
205	5002021	SCREW MA TR PH #10-32x1 1/4 SS	AR	
205	500412	SCREW MA TR PH #10-32x1 1/2 SS	AR	
205	10550613	SCREW MA TR PH 1/4-20x3/8 SS	AR	
205	0157716	SCREW MA TR PH 1/4-20x1/2 ZP	AR	
205	N67400	SCREW MA TR PH 1/4-20x1/2 SS	AR	
205	N30494	SCREW MA TR PH 1/4-20x5/8	AR	
205	G1201748	SCREW MA TR PH 1/4-20x5/8 ZP	AR	
205	0189129	SCREW MA TR PH 1/4-20x5/8 ZP	AR	
205	500556	SCREW MA TR PH 1/4-20x3/4 SS	AR	
205	5001871	SCREW MA TR PH 1/4-20X7/8 SS	AR	
205	500558	SCREW MA TR PH 1/4-20x1 SS	AR	
205	G5000974	SCREW MA TR PH 1/4-20x1 SS	AR	
205	G5002188	SCREW MA TR PH 1/4-20x1 SS	AR	
205	500559	SCREW MA TR PH 1/4-20x1 1/2 SS EMN	AR	
205	500250	SCREW MA TR PH 5/16-24x1 CJ	AR	
205	10534350	SCREW MA TR PH 3/8-16x1 1/2 SS	AR	
205	9429477	SCREW MA TR PH 3/8-16x2 SS	AR	
205	N15518	SCREW MA TR PH 3/8-16x2 3/4 SS	AR	
205	N55320	SCREW MA TR "LARGE HEAD" PH #10-24x5/16 SS	AR	
210	N73621	SCREW MA TR PH M4-0.7x16 SS	AR	
210	500750	SCREW MA TR PH M4-0.7x18 Z050	AR	
210	N70248	SCREW MA TR "LARGE HEAD" PH M5-0.8x20 SS	AR	
210	N76379	SCREW MA TR "LARGE HEAD" PH M6-1.0x10 SS	AR	
210	N79798	SCREW MA TR "LARGE HEAD" PH M6-1.0x16 SS	AR	
210	N70831	SCREW MA TR "LARGE HEAD" PH M6-1.0x20 SS	AR	
210	5001945	SCREW MA TR PH SPECIAL M6-1.0x20 SS	AR	
215	500394	SCREW MA TR SLT 1/4-20x1/2 Z050	AR	
215	500534	SCREW MA TR SLT 1/4-20x3/4 ZP	AR	
225	500518	SCREW MA BDG PH #4-40x1/2 Z050	AR	
225	5001454	SCREW MA BDG PH #4-40x1/2 SS	AR	
225	5001149	SCREW MA BDG PH #4-40x1/2 BK	AR	
225	500498	SCREW MA BDG PH #4-40x1/2 N500	AR	
225	502610	SCREW MA BDG PH #6-32x1/4 ZP	AR	
225	5001303	SCREW MA BDG PH #6-32x1 ZP EMN	AR	
225	5001000	SCREW MA BDG PH #8-32x5/8 SS	AR	
225	N8887438	SCREW MA BDG PH #8-32x5/8 SS	AR	
225	5001311	SCREW MA BDG PH #8-32x7/8 BK	AR	
225	500510	SCREW MA BDG PH #10-32x3/4 SS EMN	AR	
225	502504	SCREW MA BDG PH #10-32x1 SS	AR	
225	502735	SCREW MA BDG PH #10-32x1 SS BK	AR	
225	502663	SCREW MA BDG PH #10-32x1 SS EMN	AR	
230	502529	SCREW MA BDG PH M5-0.8x12 BZC	AR	

		Date:07/2024	PAGE:FM-0SCR-03
SCREW MACHINE - MISCELLANEOUS			

Item#	Part	Description	QTY	Notes
235	5001247	SCREW MA BDG SLT #2-56x3/8 ZP	AR	
235	500578	SCREW MA BDG SLT #6-32x5/16 SS EMN	AR	
235	500295	SCREW MA BDG SLT #8-32x1 1/2 ZP	AR	
235	500538	SCREW MA BDG SLT 1/4-20x7/16 ZP	AR	
235	500515	SCREW MA BDG SLT 1/4-20x1 NYL	AR	
245	2048613	SCREW MA SHR PAN PH .190x.340 {1/4-28 ZP	AR	
245	2048614	SCREW MA SHR PAN PH .190x.340 {1/4-28 CHR	AR	
245	N41722	SCREW MA SHR PAN PH .190x.340 {1/4-28 CHR	AR	
245	5002239	SCREW MA SHR PAN PH .190x.340 {1/4-28 CHR	AR	
255	N47532	SCREW MA FL WIDE LOW HEAD PH 1/4-20x1 1/2 SS	AR	
265	N47500	SCREW MA PAN PH W/LOCK WASHER #6-32x1/2 ZP	AR	
270	5002183	SCREW MA FL TORX TAMPER #6-32x1 Z050	1	
270	5002160	SCREW MA FL TORX TAMPER #10-24x1 SS	1	
270	5002159	SCREW MA FL TORX TAMPER 1/4-20x1 3/4 SS	1	

	Date:07/2024	PAGE:FM-0SCR-04
SCREW SET - MISCELLANEOUS		

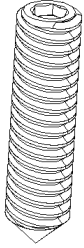

SET HEXAGONAL SOCKET
CONE TYPE
5-10

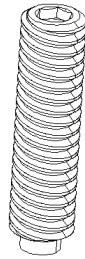

SET HEXAGONAL SOCKET
HALF-DOG TYPE
35-40

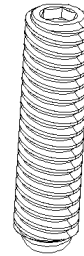

SET HEXAGONAL SOCKET
NYLON TIP
65-70

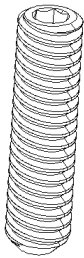

SET HEXAGONAL SOCKET
CUP TYPE
15-20

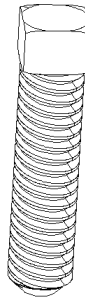

SET SQUARE HEAD
45-50

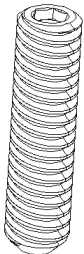

SET HEXAGONAL SOCKET
FLAT TYPE
25-30



SET SLOTTED
FLAT TYPE
55-60

BK=BLACK
 BKP=BLACK PASSIVATED
 BR=BRASS
 BZC=BRIGHT ZINC CHROMATE
 CHR=CHROME
 CJ=YELLOW CHROMATE
 CP=CADMIUM PLATED
 DP=DACROMATE PLATED
 EMN=XYLAN 5230 BLACK
 GAL=GALVANISED
 NP=NICKEL PLATED
 NYL=NYLON
 NYRT=NYLON INSERT
 PHC=PHOSPHATE COATED
 SS=STAINLESS STEEL
 YP=YELLOW PASSIVATED
 ZG603=GLEITMO 603 SEALER
 ZP=ZINC PLATED

		Date:07/2024	PAGE:FM-0SCR-04
SCREW SET - MISCELLANEOUS			

Item#	Part	Description	QTY	Notes
5	5001206	SCREW SET HEXS CONE 1/4-20x1/2	AR	
5	5001502	SCREW SET HEXS CONE 1/4-20x5/8	AR	
5	5001346	SCREW SET HEXS CONE 1/4-20x3/4	AR	
10	N27841	SCREW SET HEXS CONE M4-0.7x6 SS	AR	
10	5002117	SCREW SET HEXS CONE M6-1.0x12 SS	1	
10	5001640	SCREW SET HEXS CONE M6-1.0x20 SS	AR	
10	5001675	SCREW SET HEXS CONE M8-1.25x16 SS	AR	
10	5001900	SCREW SET HEXS CONE M8-1.25x20 SS	AR	
10	5001883	SCREW SET HEXS CONE M8-1.25x25 SS	AR	
10	502678	SCREW SET HEXS CONE M10-1.5x15	AR	
15	5001284	SCREW SET HEXS CUP #5-40x3/16	AR	
15	502682	SCREW SET HEXS CUP #8-32x3/16	AR	
15	500542	SCREW SET HEXS CUP #8-32X3/16 SS	AR	
15	502683	SCREW SET HEXS CUP #8-32x7/16	AR	
15	500303	SCREW SET HEXS CUP #10-24x3/16	AR	
15	500302	SCREW SET HEXS CUP #10-24x1/4	AR	
15	684537	SCREW SET HEXS CUP #10-24x3/8	AR	
15	502802	SCREW SET HEXS CUP #10-24x1/2	AR	
15	900335	SCREW SET HEXS CUP #10-32x3/16	AR	
15	5001283	SCREW SET HEXS CUP #10-32x5/16	AR	
15	500306	SCREW SET HEXS CUP 1/4-20x1/4	AR	
15	500308	SCREW SET HEXS CUP 1/4-20x3/8	AR	
15	500312	SCREW SET HEXS CUP 1/4-20x1/2	AR	
15	5001282	SCREW SET HEXS CUP 1/4-20x5/8	AR	
15	N12685	SCREW SET HEXS CUP 1/4-20x3/4	AR	
15	500870	SCREW SET HEXS CUP 1/4-28x3/16	AR	
15	502781	SCREW SET HEXS CUP 5/16-18x1/4	AR	
15	5001281	SCREW SET HEXS CUP 5/16-18x3/8	AR	
15	500319	SCREW SET HEXS CUP 5/16-18x1/2	AR	
15	5000334	SCREW SET HEXS CUP NYRT 5/16-18x1/2	AR	
15	502777	SCREW SET HEXS CUP 5/16-18x1	AR	
15	5001280	SCREW SET HEXS CUP 5/16-24x3/8	AR	
15	500912	SCREW SET HEXS CUP 3/8-16x3/8	AR	
15	502812	SCREW SET HEXS CUP 3/8-16X3/8 SS	AR	
15	5001093	SCREW SET HEXS CUP 3/8-16x3/8 SS BK	AR	
15	5001167	SCREW SET HEXS CUP 3/8-16x1/2	AR	
15	500249	SCREW SET HEXS CUP 3/8-16x5/8	AR	
15	500325	SCREW SET HEXS CUP 3/8-24x3/8	AR	
15	500327	SCREW SET HEXS CUP 3/8-16x3/4	AR	
15	500334	SCREW SET HEXS CUP 1/2-13x1/2	AR	
15	500253	SCREW SET HEXS CUP 1/2-13x5/8	AR	
15	5001343	SCREW SET HEXS CUP 7/16-20x3/8	AR	

		Date:07/2024	PAGE:FM-0SCR-04
SCREW SET - MISCELLANEOUS			

Item#	Part	Description	QTY	Notes
15	5002114	SCREW SET HEXS CUP 7/16-20x1 SS	AR	
20	5001999	SCREW SET HEXS CUP M4-0.7x5	AR	
20	500587	SCREW SET HEXS CUP M4-0.7x6	AR	
20	502574	SCREW SET HEXS CUP M4-0.7x12 SS	AR	
20	502506	SCREW SET HEXS CUP M4-0.7x16	AR	
20	N37834	SCREW SET HEXS CUP M5-0.8x16	AR	
20	N85539	SCREW SET HEXS CUP M5-0.8x20 SS	AR	
20	5002041	SCREW SET HEXS CUP M5-0.8x25 SS NSS	AR	
20	5001625	SCREW SET HEXS CUP M6-.75x6	AR	
20	502634	SCREW SET HEXS CUP M6-1.0x6	AR	
20	502699	SCREW SET HEXS CUP M6-1.0x8 SS	AR	
20	5001029	SCREW SET HEXS CUP M6-1.0x10	AR	
20	5001634	SCREW SET HEXS CUP M6-1.0X12MM Z050	AR	
20	5002052	SCREW SET HEXS CUP M8 x1.25 X70 N050	AR	
20	N30754	SCREW SET HEXS CUP M10-1.5x25 YP	AR	
20	N45847	SCREW SET HEXS CUP M10-1.5x70	AR	
20	500341	SCREW SET HEXS CUP M12-1.75x20	AR	
20	N43110	SCREW SET HEXS CUP M5-0.8x16	AR	
20	5001907	SCREW SET HEXS CUP M16-2x25 N500	AR	
20	5002004	SCREW SET HEXS CUP M16-2x40 ZP	AR	
25	N84949	SCREW SET HEXS FLAT #10-32x1/4 SS	AR	
25	N84587	SCREW SET HEXS FLAT #10-32x1/4 SS	AR	
30	5001602	SCREW SET HEXS FLAT M6-1.0x6 SS	AR	
30	N87166	SCREW SET HEXS FLAT M6-1.0x12 SS	AR	
30	N87279	SCREW SET HEXS FLAT M6-1.0x16 SS	AR	
30	5001653	SCREW SET HEXS FLAT M8-1.25x10	AR	
30	5002135	SCREW SET HEXS FLAT M8-1.25x25 SS	AR	
30	N92602	SCREW SET HEXS FLAT M8-1.25x30 STL	AR	
30	5002019	SCREW SET HEXS FLAT M8-1.25x50 N500	AR	
30	5002149	SCREW SET HEXS FLAT M8-1.25X60 SS	AR	
30	N30839	SCREW SET HEXS FLAT M10-1.5x10	AR	
35	5001395	SCREW SET HEXS HAD 3/8-16x1/2	AR	
45	500309	SCREW SET SQ 1/4-20x3/8	AR	
45	500314	SCREW SET SQ 1/4-20x3/4	AR	
45	640984	SCREW SET SQ 5/16-18x1 G5	AR	
60	N64556	SCREW SET SLT M3-0.5x16	AR	
65	5001882	SCREW SET HEXS / NYLON TIP 5/16-18x1/4	AR	

	Date:07/2024	PAGE:FM-0SCR-05
SCREW THREAD CUTTING - MISCELLANEOUS		

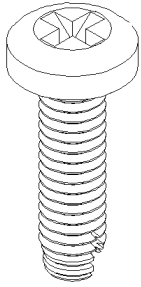

THREAD CUTTING
PAN PHILLIPS
5-6-7-10

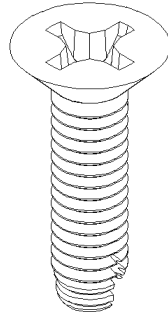

THREAD CUTTING
FLAT PHILLIPS
35-40

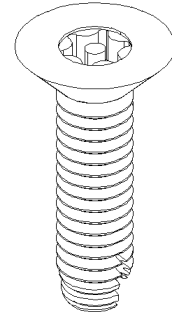

THREAD CUTTING
FLAT TORX TEMPER
65-70

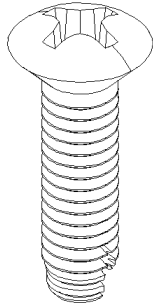

THREAD CUTTING
OVAL PHILLIPS
15-20

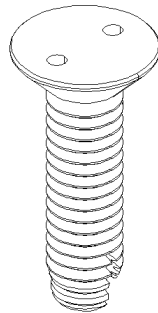

THREAD CUTTING
FLAT SPANNER
45-50

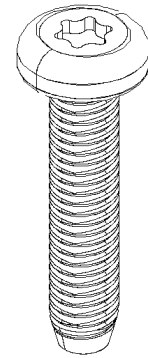

THREAD CUTTING
PAN TORX
75-80

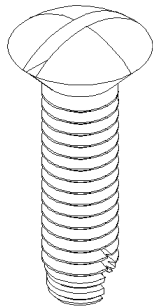

THREAD CUTTING
OVAL SLOTTED
25-30

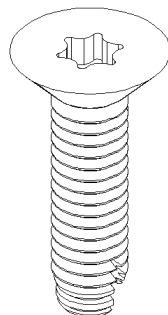

THREAD CUTTING
FLAT TORX
55-60

BK=BLACK
 BKP=BLACK PASSIVATED
 BR=BRASS
 BZC=BRIGHT ZINC CHROMATE
 CHR=CHROME
 CJ=YELLOW CHROMATE
 CP=CADMIUM PLATED
 DP=DACROMATE PLATED
 EMN=XYLAN 5230 BLACK
 GAL=GALVANISED
 NP=NICKEL PLATED
 NYL=NYLON
 NYRT=NYLON INSERT
 PHC=PHOSPHATE COATED
 SS=STAINLESS STEEL
 YP=YELLOW PASSIVATED
 ZG603=GLEITMO 603 SEALER
 ZP=ZINC PLATED

	Date:07/2024	PAGE:FM-0SCR-05
SCREW THREAD CUTTING - MISCELLANEOUS		

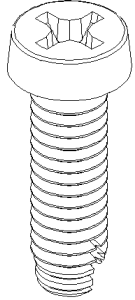

THREAD CUTTING
CHEESE PHILLIPS
85-90

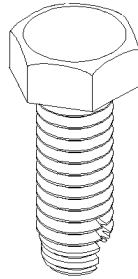

THREAD CUTTING HEXAGONAL
115-120

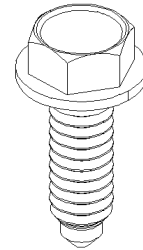

THREAD CUTTING HEXAGONAL
FLANGE HEAD TEKS
145-150

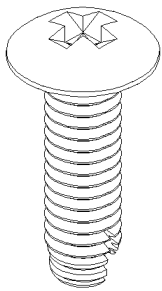

THREAD CUTTING
TRUSS PHILLIPS
95-100

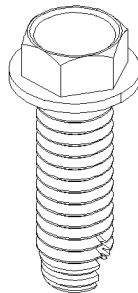

THREAD CUTTING HEXAGONAL
FLANGE HEAD
125-130

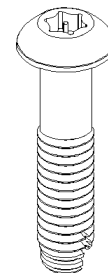

THREAD CUTTING BUTTON
TORX SOCKET HEAD TEMPER
155-160

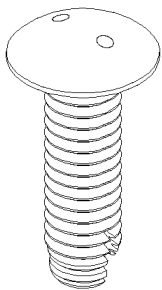

THREAD CUTTING
TRUSS SPANNER
105-110

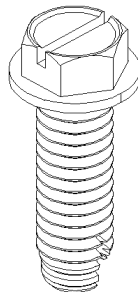

THREAD CUTTING HEXAGONAL
FLANGE HEAD SLOTTED
135-140

- BK=BLACK
- BKP=BLACK PASSIVATED
- BR=BRASS
- BZC=BRIGHT ZINC CHROMATE
- CHR=CHROME
- CJ=YELLOW CHROMATE
- CP=CADMIUM PLATED
- DP=DACROMATE PLATED
- EMN=XYLAN 5230 BLACK
- GAL=GALVANISED
- NP=NICKEL PLATED
- NYL=NYLON
- NYRT=NYLON INSERT
- PHC=PHOSPHATE COATED
- SS=STAINLESS STEEL
- YP=YELLOW PASSIVATED
- ZG603=GLEITMO 603 SEALER
- ZP=ZINC PLATED

	Date:07/2024	PAGE:FM-0SCR-05
SCREW THREAD CUTTING - MISCELLANEOUS		

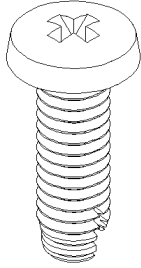

THREAD CUTTING
BINDING PHILLIPS
165-170

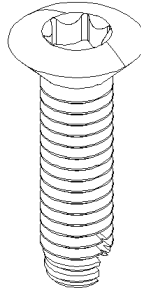

THREAD CUTTING
OVAL TORX
175-180

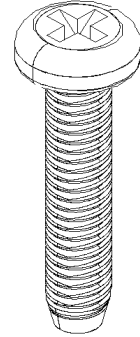

THREAD CUTTING
TAPTITE
PAN PHILLIPS
185

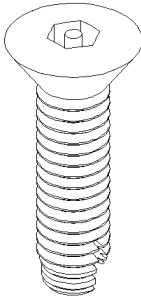

THREAD CUTTING
OVAL HEXAGONAL HEAD
SOCKET TAMPER
195

pt51.75;BK=BLACK
BKP=BLACK PASSIVATED
BR=BRASS
ptz;BZC=BRIGHT ZINC CHROMATE
CHR=CHROME
CJ=YELLOW CHROMATE
CP=CADMIUM PLATED
DP=DACROMATE PLATED
EMN=XYLAN 5230 BLACK
GAL=GALVANISED
NP=NICKEL PLATED
NYL=NYLON
NYRT=NYLON INSERT
PHC=PHOSPHATE COATED
SS=STAINLESS STEEL
YP=YELLOW PASSIVATED
ZG603=GLEITMO 603 SEALER
ZP=ZINC PLATED

		Date:07/2024	PAGE:FM-0SCR-05
SCREW THREAD CUTTING - MISCELLANEOUS			

Item#	Part	Description	QTY	Notes
5	500647	SCREW TC PAN PH #4-40x1/4 ZP	AR	
5	N66755	SCREW TC PAN PH #4-40x1/4 SS	AR	
5	5001091	SCREW TC PAN PH #4-40x1/4 BK	AR	
5	5001306	SCREW TC PAN PH #4-40x5/8 Z050	AR	
5	0163095	SCREW TC PAN PH #6-20x1/4 ZP	AR	
5	500138	SCREW TC PAN PH #6-32x1/4 SS	AR	
5	5002066	SCREW TC PAN PH #6-32x1/4 SS	AR	
5	N67349	SCREW TC PAN PH #6-32x5/16 ZP	AR	
5	500650	SCREW TC PAN PH #6-32x3/8 ZP	AR	
5	9417323	SCREW TC PAN PH #6-32x3/8 ZP	AR	
5	500601	SCREW TC PAN PH #6-32x3/8 N500	AR	
5	5000342	SCREW TC PAN PH #6-32x3/8 SS	AR	
5	502673	SCREW TC PAN PH #6-32x1/2 SS	AR	
5	N22918	SCREW TC PAN PH #6-32x1/2 SS	AR	
5	5001040	SCREW TC PAN PH #6-32x3/4 SS	AR	
5	5001571	SCREW TC PAN PH #8-18x1/2 ZP	AR	
5	690284	SCREW TC PAN PH #8-18x1/2 ZP	AR	
5	9422165	SCREW TC PAN PH #8-18x3/4 CHR	AR	
5	500653	SCREW TC PAN PH #8-32x1/4 Z050	AR	
5	9415952	SCREW TC PAN PH #8-32x3/8 ZP	AR	
5	N86789	SCREW TC PAN PH #8-32x3/8 BLK	AR	
5	500883	SCREW TC PAN PH #8-32x3/8 Z050	AR	
5	9421453	SCREW TC PAN PH #8-32x3/8 PHC	AR	
5	500799	SCREW TC PAN PH #8-32x3/8 N500	AR	
5	9415927	SCREW TC PAN PH #8-32x1/2 ZP	AR	
5	9416074	SCREW TC PAN PH #8-32x1/2 CHR	AR	
5	10521573	SCREW TC PAN PH #8-32x1/2 DP	AR	
5	N79090-01	SCREW TC PAN PH #8-32x1/2 GREY	AR	
5	N79090-02	SCREW TC PAN PH #8-32x1/2 WHITE	AR	
5	G5006840	SCREW TC PAN PH #8-32x5/8	AR	
5	5001491	SCREW TC PAN PH #8-32x3/4 SS	AR	
5	9416080	SCREW TC PAN PH #8-32x7/8	AR	
5	G5006843	SCREW TC PAN PH #8-32x1 SS	AR	
5	500430	SCREW TC PAN PH #8-32x1 1/4 SS BK	AR	
5	500576	SCREW TC PAN PH #6-32x1/2 Z050	AR	
5	500862	SCREW TC PAN PH #6-32x3/4 Z050	AR	
5	500432	SCREW TC PAN PH #8-32x3/4 Z050	AR	
6	9418787	SCREW TC PAN PH #10-24x3/8 ZP	AR	
6	9417639	SCREW TC PAN PH #10-24x3/8 ZP	AR	
6	500393	SCREW TC PAN PH #10-24x3/8 Z050	AR	
6	9416149	SCREW TC PAN PH #10-24x1/2 ZP	AR	
6	500611	SCREW TC PAN PH #10-24x1/2 Z050	AR	

		Date:07/2024	PAGE:FM-0SCR-05
SCREW THREAD CUTTING - MISCELLANEOUS			

Item#	Part	Description	QTY	Notes
6	9418922	SCREW TC PAN PH #10-24x1/2 CHR	AR	
6	9416197	SCREW TC PAN PH #10-24x5/8 ZP	AR	
6	500658	SCREW TC PAN PH #10-24x3/4 Z050	AR	
6	9415578	SCREW TC PAN PH #10-24x3/4 ZP	AR	
6	N14778	SCREW TC PAN PH #10-24x3/4 SS	AR	
6	9427646	SCREW TC PAN PH #10-24x3/4 PHC	AR	
6	500623	SCREW TC PAN PH #10-24x3/4 N500	AR	
6	9421901	SCREW TC PAN PH #10-24x3/4 CP	AR	
6	0449831	SCREW TC PAN PH #10-24x1 ZP	AR	
6	0449839	SCREW TC PAN PH #10-24x1 ZP	AR	
6	9427399	SCREW TC PAN PH #10-24x1 1/4 ZP	AR	
6	9406125	SCREW TC PAN PH #10-24x1 1/2	AR	
6	9406126	SCREW TC PAN PH #10-24x1 1/2 ZP	AR	
6	N72161	SCREW TC PAN PH #10-24x1 1/2 SS	AR	
6	0449813	SCREW TC PAN PH #10-32x3/8 ZP	AR	
6	0167156	SCREW TC PAN PH #10-32x3/8 ZP	AR	
6	N80279	SCREW TC PAN PH #10-32x3/8 ZP	AR	
6	9416251	SCREW TC PAN PH #10-32x1/2 ZP	AR	
6	0167163	SCREW TC PAN PH #10-32x1/2 ZP	AR	
6	N29840	SCREW TC PAN PH #10-32x1/2 SS	AR	
6	0167170	SCREW TC PAN PH #10-32x5/8 ZP	AR	
6	N37343	SCREW TC PAN PH #10-32x3/4 SS	AR	
6	N14777	SCREW TC PAN PH #10-32x3/4 SS	AR	
6	N34181	SCREW TC PAN PH #10-32x1 SS BK	AR	
6	500659	SCREW TC PAN PH #10-32x1 Z050	AR	
6	9406134	SCREW TC PAN PH #10-32x1 1/4 ZP	AR	
6	N14450	SCREW TC PAN PH #10-32x1 1/4 SS	AR	
6	N81023	SCREW TC PAN PH #10-32x1 1/4 SS BK	AR	
6	500508	SCREW TC PAN PH #10-32x1 1/2 Z050	AR	
6	9406136	SCREW TC PAN PH #10-32x1 1/2 ZP	AR	
6	500421	SCREW TC PAN PH #10-32x1 1/2 N500	AR	
6	N48314	SCREW TC PAN PH #10-32x1 1/2 ZP	AR	
6	N47418	SCREW TC PAN PH #10-32x1 1/2 BLK	AR	
6	5000008	SCREW TC PAN PH #12-24X1-1/4 Z050	AR	
7	9427682	SCREW TC PAN PH 1/4-20x1/2 ZP	AR	
7	0167257	SCREW TC PAN PH 1/4-20x1/2 ZP	AR	
7	0449845	SCREW TC PAN PH 1/4-20x1/2 ZP	AR	
7	9418235	SCREW TC PAN PH 1/4-20x5/8 ZP	AR	
7	N27338	SCREW TC PAN PH 1/4-20x3/4	AR	
7	0167263	SCREW TC PAN PH 1/4-20x3/4 ZP	AR	
7	0449849	SCREW TC PAN PH 1/4-20x3/4 ZP	AR	
7	9411484	SCREW TC PAN PH 1/4-20x3/4 ZP	AR	

		Date:07/2024	PAGE:FM-0SCR-05
SCREW THREAD CUTTING - MISCELLANEOUS			

Item#	Part	Description	QTY	Notes
7	0271115	SCREW TC PAN PH 1/4-20x3/4 PHC	AR	
7	0449853	SCREW TC PAN PH 1/4-20x1 ZP	AR	
7	N20602	SCREW TC PAN PH 1/4-20x1 SS	AR	
7	N43728	SCREW TC PAN PH 1/4-20x1 SS410	AR	
7	N20603	SCREW TC PAN PH 1/4-20x1 SS BK	AR	
7	N25054	SCREW TC PAN PH 1/4-20x1 1/2	AR	
7	N37482	SCREW TC PAN PH 1/4-20x1 1/2 SS	AR	
7	N38652	SCREW TC PAN PH 1/4-20x1 1/2 SS410	AR	
7	N20659	SCREW TC PAN PH 1/4-20x1 1/2 SS BK	AR	
7	N25051	SCREW TC PAN PH 1/4-20x1 3/4 BKP	AR	
7	N26302	SCREW TC PAN PH 1/4-20x1 3/4 BZC	AR	
7	N32481	SCREW TC PAN PH 1/4-20x2 1/4 SS BK	AR	
7	N44382	SCREW TC PAN PH 1/4-20x3 ZP	AR	
7	N44953	SCREW TC PAN PH 1/4-20x3.4 SS	AR	
10	5001047	SCREW TC PAN PH M5-0.8X10 ZP	AR	
10	N24039	SCREW TC PAN PH M5-0.8x16 ZP	AR	
15	500504	SCREW TC OV PH #6-32x1/2 BK	AR	
15	500289	SCREW TC OV PH #6-32x3/4 SS410	AR	
15	5001097	SCREW TC OV PH #6-32x3/4 SS410 BK	AR	
15	500585	SCREW TC OV PH #6-32x1 SS410	AR	
15	500906	SCREW TC OV PH #8-32x1/2 ZP	AR	
15	5001368	SCREW TC OV PH #8-32X1/2 BK	AR	
15	502521	SCREW TC OV PH #8-32x1 BK	AR	
15	5000327	SCREW TC OV PH #8-32x1 1/8	AR	
15	9418351	SCREW TC OV PH #10-24x3/4 CP	AR	
15	9419579	SCREW TC OV PH #10-24x7/8 CHR	AR	
15	5001453	SCREW TC OV PH #10-32x1 1/4 SS410	AR	
15	5001014	SCREW TC OV PH #10-24x1 1/2 SS410	AR	
15	5001313	SCREW TC OV PH #10-24x2 SS410	AR	
15	0449833	SCREW TC OV PH #10-32x3/8 ZP	AR	
15	500392	SCREW TC OV PH #10-32x1/2 ZP	AR	
15	0449535	SCREW TC OV PH #10-32x1/2 ZP	AR	
15	9416390	SCREW TC OV PH #10-32x5/8 ZP	AR	
15	0176694	SCREW TC OV PH #10-32x3/4	AR	
15	5001020	SCREW TC OV PH #10-32x1 1/4 EMN	AR	
15	0167620	SCREW TC OV PH #10-32x1 1/2 CHR	AR	
15	502734	SCREW TC OV PH 1/4-20x1/4 XLN BK	AR	
15	502732	SCREW TC OV PH 1/4-20x2 1/2 EMN	AR	
25	502619	SCREW TC OV SLT #8-32x1 BK	AR	
35	500660	SCREW TC FL PH #6-32x3/8 Z050	AR	
35	500661	SCREW TC FL PH #6-32x1/2 Z050	AR	
35	0449205	SCREW TC FL PH #6-32x1/2 ZP	AR	

		Date:07/2024	PAGE:FM-0SCR-05
SCREW THREAD CUTTING - MISCELLANEOUS			

Item#	Part	Description	QTY	Notes
35	500264	SCREW TC FL PH #8-32x1/2 ZP	AR	
35	9417862	SCREW TC FL PH #8-32x1/2 ZP	AR	
35	0449213	SCREW TC FL PH #8-32x1/2 CHR	AR	
35	500329	SCREW TC FL PH #8-32x3/4 N500	AR	
35	500896	SCREW TC FL PH #8-32x5/8 Z050	AR	
35	502885	SCREW TC FL PH #8-32x5/8 N500	AR	
35	0449017	SCREW TC FL PH #8-32x3/4 ZP	AR	
35	500260	SCREW TC FL PH #8-32x3/4 BK	AR	
35	N74538	SCREW TC FL PH #10-24x3/8 SS	AR	
35	9420819	SCREW TC FL PH #10-24x5/8 PHC	AR	
35	N33634	SCREW TC FL PH #10-24x3/4 SS	AR	
35	500168	SCREW TC FL PH #10-24x1 Z050 SS410	AR	
35	9427844	SCREW TC FL PH #10-24x1 1/4 ZP	AR	
35	5001533	SCREW TC FL PH #10-24x1 1/4 Z050 SS410	AR	
35	500310	SCREW TC FL PH #10-24x1 1/4 SS410	AR	
35	502903	SCREW TC FL PH #10-24x1 1/4 N500	AR	
35	10506495	SCREW TC FL PH #10-32x1/2 ZP	AR	
35	10534478	SCREW TC FL PH #10-32x1/2 SS	AR	
35	9425694	SCREW TC FL PH #10-32x3/4 ZP	AR	
35	9405559	SCREW TC FL PH #10-32x1 1/4 ZP	AR	
35	500844	SCREW TC FL PH #10-32x1 1/4 Z050	AR	
35	500267	SCREW TC FL PH #10-32x1 1/2 Z050	AR	
35	5001889	SCREW TC FL PH #12-24x1/2 ZP	AR	
35	9425671	SCREW TC FL PH 1/4-20x1 1/4	AR	
35	N15696	SCREW TC FL PH 1/4-20x1 1/4 SS	AR	
35	9427204	SCREW TC FL PH 1/4-20x1 1/2 ZP	AR	
35	6999588	SCREW TC FL PH 1/4-20x1 1/2 SS	AR	
40	N67562	SCREW TC FL PH M4-0.7x16 SS	AR	
40	N45238	SCREW TC FL PH M4-0.7x25 ZP	AR	
40	N27424	SCREW TC FL PH M6-1.0x16 ZP	AR	
45	N15705	SCREW TC FL SP 1/4-20x1 1/4 SS	AR	
55	2010735	SCREW TC FL TORX 1/4-20x1 3/4 G5	AR	
55	500691	SCREW TC FL TORX 1/4-20x2	AR	
55	5000337	SCREW TC FL TORX 1/4-20x4	AR	
65	N32973	SCREW TC FL TORX TAMPER #8-32x1/2 ZP	AR	
75	N86990	SCREW TC PAN TORX #8-32x5/8 ZP	AR	
85	N21176	SCREW TC CHE PH M4-0.7x20 BK	AR	
95	500848	SCREW TC TR PH #6-32x3/8 SS	AR	
95	500598	SCREW TC TR PH #6-32x1/2 ZP	AR	
95	500599	SCREW TC TR PH #8-32x3/8 ZP	AR	
95	500028	SCREW TC TR PH #8-32x3/8 SS	AR	
95	500604	SCREW TC TR PH #10-24x1/2	AR	

Date:07/2024

PAGE:FM-0SCR-05

SCREW THREAD CUTTING - MISCELLANEOUS

Item#	Part	Description	QTY	Notes
95	500657	SCREW TC TR PH #10-24x1/2 Z050	AR	
95	502868	SCREW TC TR PH #10-16x1/2 N500	AR	
95	500283	SCREW TC TR PH #10-24x3/4 SS	AR	
95	500549	SCREW TC TR PH #10-32x1/2	AR	
95	G5010544	SCREW TC TR PH #10-32x1/2 SS BK	AR	
95	G5007140	SCREW TC TR PH #10-32x3/4 SS	AR	
95	N44141	SCREW TC TR PH #10-32x3/4 SS	AR	
105	5001362	SCREW TC TR SP #10x3/4 SS	AR	
115	500916	SCREW TC CAP HEX #10-24x5/8 ZP	AR	
115	5001381	SCREW TC CAP HEX 1/4-20x1/2 Z050	AR	
115	500923	SCREW TC CAP HEX 1/4-20x3/4 Z050	AR	
115	502848	SCREW TC CAP HEXF 1/4-20x3/4 N500	AR	
115	500948	SCREW TC CAP HEX 1/4-20x1 Z050	AR	
115	500266	SCREW TC CAP HEX 1/4-20x1 N500	AR	
115	5001720	SCREW TC CAP HEX 5/16-18X5/8 EMN	AR	
115	5002215	SCREW TC CAP HEXF 5/16-18x5/8 Z050	AR	
115	5001542	SCREW TC CAP HEX 5/16-18X3/4 EMN	AR	
120	N30291	SCREW TC CAP HEX M5-0.8x25 ZP	AR	
125	N59109	SCREW TC CAP HEXW #8-32x3/8 SS	AR	
125	N93787	SCREW TC CAP HEXW #8-32x5/8 SS	AR	
125	5001017	SCREW TC CAP HEXW #10-24x1/2 Z050	AR	
125	9411406	SCREW TC CAP HEXW 1/4-20x5/8 ZP	AR	
125	N83459	SCREW TC CAP HEXW 1/4-20x3/4 SS	AR	
125	0274622	SCREW TC CAP HEXW 1/4-20x1 ZP	AR	
125	500625	SCREW TC CAP HEXW 1/4-20x2 Z050	AR	
125	500600	SCREW TC CAP HEXW 1/4-20x2 N500	AR	
125	5001708	SCREW TC CAP HEXW 1/4-20x2 SS	AR	
125	500107	SCREW TC CAP HEXW 1/4-20x2 1/2 Z050	AR	
125	5001389	SCREW TC CAP HEXW 1/4-20x3 ZP	AR	
125	500517	SCREW TC CAP HEXW 5/16-18x3/4 Z050	AR	
125	9425175	SCREW TC CAP HEXW 3/8-16x1 ZP	AR	
130	N33722	SCREW TC CAP HEXW M8-1.25x25	AR	
135	5001245	SCREW TC CAP HEXW SLT #12-24x1/2 Z050	AR	
135	5001304	SCREW TC CAP HEXW SLT #12-24x5/8 ZP	AR	
135	5001024	SCREW TC CAP HEXW SLT 1/4-20x2 ZP	AR	
145	690274	SCREW TC CAP HEXW TEKS #10-16x1/2 ZP	AR	
145	690272	SCREW TC CAP HEXW TEKS #8-18x3/4 ZP	AR	
155	5001528	SCREW TC BUT TORX TAMPER #8-32x3/4 ZP	AR	
155	N23265-05	SCREW TC BUT TORX TAMPER #8-32x3/4 ZP	AR	
155	N23265-06	SCREW TC BUT TORX TAMPER #8-32x1 ZP	AR	
155	N23265-07	SCREW TC BUT TORX TAMPER #8-32x1 1/4 ZP	AR	
155	N23265-12	SCREW TC BUT TORX TAMPER #10-24x3/8 ZP	AR	

		Date:07/2024	PAGE:FM-0SCR-05	
SCREW THREAD CUTTING - MISCELLANEOUS				
Item#	Part	Description	QTY	Notes
155	N23265-14	SCREW TC BUT TORX TAMPER #10-24x5/8 ZP	AR	
155	5002184	SCREW TC BUT TORX TAMPER #10-24x3/4 SS	AR	
155	N23265-16	SCREW TC BUT TORX TAMPER #10-24x1 ZP	AR	
155	N23265-23	SCREW TC BUT TORX TAMPER #10-32x1/2 ZP	AR	
155	N23265-25	SCREW TC BUT TORX TAMPER #10-32x3/4 ZP	AR	
155	N23265-35	SCREW TC BUT TORX TAMPER 1/4-20x3/4 ZP	AR	
155	N23265-36	SCREW TC BUT TORX TAMPER 1/4-20x1 ZP	AR	
155	N23265-38	SCREW TC BUT TORX TAMPER 1/4-20x1 1/2 ZP	AR	
165	500648	SCREW TC BDG PH #6-32x1/4 ZP	AR	
165	500313	SCREW TC BDG PH #6-32x1/4 BK	AR	
165	500224	SCREW TC BDG PH #8-32x3/8 ZG603	AR	
165	500654	SCREW TC BDG PH #8-32x1/2 Z050	AR	
165	502500	SCREW TC BDG PH #8-32x1/2 CJ	AR	
165	500965	SCREW TC BDG PH #8-32x1/2 N500	AR	
165	500854	SCREW TC BDG PH #8-32x3/4 N500	AR	
165	500209	SCREW TC BDG PH #10-24x3/8 N500	AR	
165	5001975	SCREW TC BDG PH #10-24x3/8 SS410 ZINC	AR	
165	500839	SCREW TC BDG PH #10-24x1/2 ZP	AR	
165	500945	SCREW TC BDG PH #10-24x1/2 G500	AR	
165	5001966	SCREW TC BDG PH #10-24x1/2 SS410 ZINC	AR	
165	500433	SCREW TC BDG PH #10-24x1 ZP	AR	
165	502526	SCREW TC BDG PH #12-24x3/4 Z050	AR	
165	502896	SCREW TC BDG PH #12-24x3/4 N500	AR	
175	500635	SCREW TC OV TORX ST4.2x20 SS BK	AR	
175	N45384	SCREW TC BDG SQ/PH ST4.8x25 ZP	AR	
185	N16472	SCREW TAPTITE PAN PH M5-0.8x20 ZP	AR	
185	N36143	SCREW TAPTITE PAN PH M6-1.0x16 ZP	AR	
195	5002137	SCREW TC OV HEXS TAMPER #8-32x1/2 N050	AR	

	Date:07/2024	PAGE:FM-0SCR-06
SCREW TAPPING - MISCELLANEOUS		

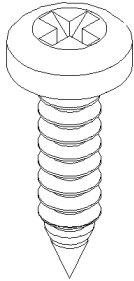

TAPPING PAN PHILLIPS
5-6-7-8-10

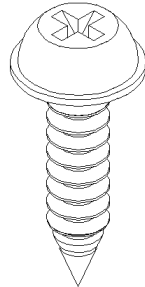

TAPPING ROUND
FLANGE PHILLIPS
35-40

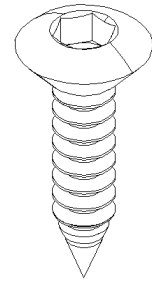

TAPPING OVAL
HEXAGONAL SOCKET
65-70

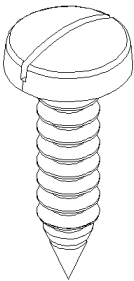

TAPPING PAN SLOTTED
15-20

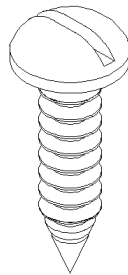

TAPPING ROUND SLOTTED
45-50

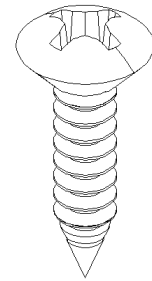

TAPPING OVAL SLOTTED
75-80

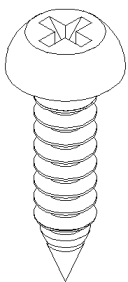

TAPPING ROUND PHILLIPS
25-30

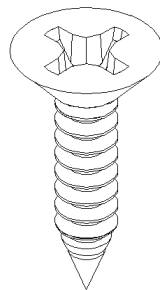

TAPPING FLAT PHILLIPS
55-60

BK=BLACK
 BKP=BLACK PASSIVATED
 BR=BRASS
 BZC=BRIGHT ZINC CHROMATE
 CHR=CHROME
 CJ=YELLOW CHROMATE
 CP=CADMIUM PLATED
 DP=DACROMATE PLATED
 EMN=XYLAN 5230 BLACK
 GAL=GALVANISED
 NP=NICKEL PLATED
 NYL=NYLON
 NYRT=NYLON INSERT
 PHC=PHOSPHATE COATED
 SS=STAINLESS STEEL
 YP=YELLOW PASSIVATED
 ZG603=GLEITMO 603 SEALER
 ZP=ZINC PLATED

	Date:07/2024	PAGE:FM-0SCR-06
SCREW TAPPING - MISCELLANEOUS		

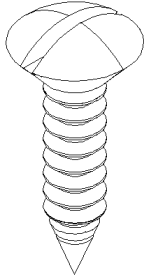

TAPPING OVAL SLOTTED
85-90

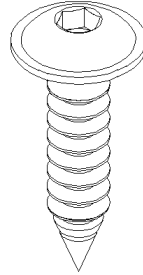

TAPPING BUTTON FLANGE
HEXAGONAL SOCKET HEAD
115-120

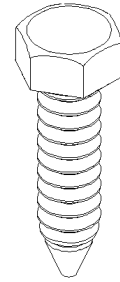

TAPPING CAP HEXAGONAL
145-150

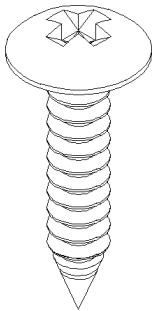

TAPPING TRUSS PHILLIPS
95-100

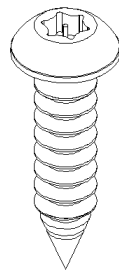

TAPPINGB BUTTON TORX
SOCKET HEAD TEMPER
125-130

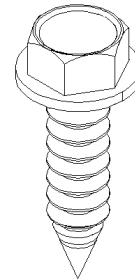

TAPPING CAP HEXAGONAL
FLANGE HEAD
155-160

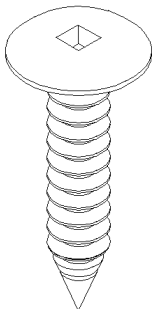

TAPPING TRUSS SQUARE
105-110

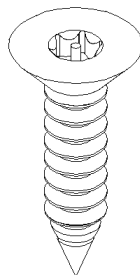

TAPPING FLAT TORX
SOCKET HEAD TEMPER
135-140

BK=BLACK
BKP=BLACK PASSIVATED
BR=BRASS
BZC=BRIGHT ZINC CHROMATE
CHR=CHROME
CJ=YELLOW CHROMATE
CP=CADMIUM PLATED
DP=DACROMATE PLATED
EMN=XYLAN 5230 BLACK
GAL=GALVANISED
NP=NICKEL PLATED
NYL=NYLON
NYRT=NYLON INSERT
PHC=PHOSPHATE COATED
SS=STAINLESS STEEL
YP=YELLOW PASSIVATED
ZG603=GLEITMO 603 SEALER
ZP=ZINC PLATED

	Date:07/2024	PAGE:FM-0SCR-06
SCREW TAPPING - MISCELLANEOUS		

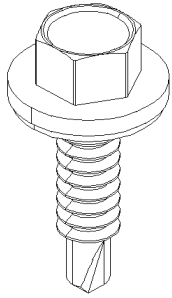

TAPPING CAP HEXAGONAL
FLANGE HEAD
165-170

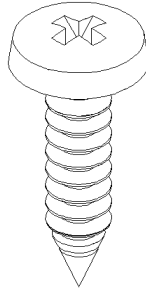

TAPPING BINDING PHILLIPS
195-200

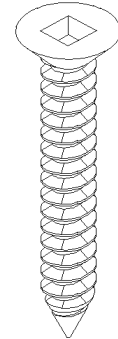

TAPPING FLAT SQUARE
225-230

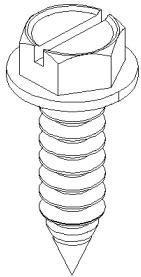

TAPPING CAP HEXAGONAL
FLANGE HEAD SLOTTED
175-180

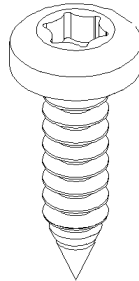

TAPPING PAN TORX
205-210

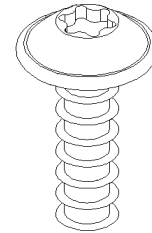

TAPPING BUTTON SQUARE
FLANGE TORX
235-240

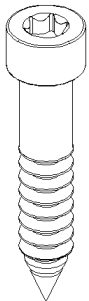

TAPPING TORX SOCKET HEAD
185-190

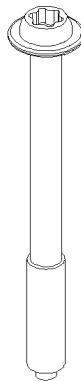

TAPPING WASHER PAN TORX
215-220

BK=BLACK
 BKP=BLACK PASSIVATED
 BR=BRASS
 BZC=BRIGHT ZINC CHROMATE
 CHR=CHROME
 CJ=YELLOW CHROMATE
 CP=CADMIUM PLATED
 DP=DACROMATE PLATED
 EMN=XYLAN 5230 BLACK
 GAL=GALVANISED
 NP=NICKEL PLATED
 NYL=NYLON
 NYRT=NYLON INSERT
 PHC=PHOSPHATE COATED
 SS=STAINLESS STEEL
 YP=YELLOW PASSIVATED
 ZG603=GLEITMO 603 SEALER
 ZP=ZINC PLATED

Date:07/2024

PAGE:FM-0SCR-06

SCREW TAPPING - MISCELLANEOUS

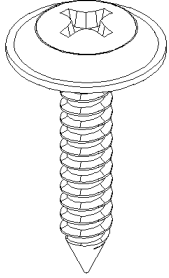

TAPPING ROUND PHILLIPS
WITH WASHER
245-250

TAPPING BUTTON SQUARE
FLANGE TORX
235-240

BK=BLACK
BKP=BLACK PASSIVATED
BR=BRASS
BZC=BRIGHT ZINC CHROMATE
CHR=CHROME
CJ=YELLOW CHROMATE
CP=CADMIUM PLATED
DP=DACROMATE PLATED
EMN=XYLAN 5230 BLACK
GAL=GALVANISED
NP=NICKEL PLATED
NYL=NYLON
NYRT=NYLON INSERT
PHC=PHOSPHATE COATED
SS=STAINLESS STEEL
YP=YELLOW PASSIVATED
ZG603=GLEITMO 603 SEALER
ZP=ZINC PLATED

Date:07/2024

PAGE:FM-0SCR-06

SCREW TAPPING - MISCELLANEOUS

Item#	Part	Description	QTY	Notes
5	5002198	SCREW TP PAN PH #4-20 X 5/16 Z050	AR	
5	5002199	SCREW TP PAN PH #4-20 X 5/16 Z050	AR	
5	500798	SCREW TP PAN PH #4-3/8 ZP	AR	
5	N87240	SCREW TP PAN PH #4-3/8 SS	AR	
5	10507889	SCREW TP PAN PH #6-18x3/8 ZP	AR	
5	500417	SCREW TP PAN PH #6x3/8 Z050	AR	
5	9417276	SCREW TP PAN PH #6x1/2 ZP	AR	B
5	500583	SCREW TP PAN PH #6x1/2 Z050	AR	
5	500640	SCREW TP PAN PH #6x3/4 Z050	AR	
5	500495	SCREW TP PAN PH #6x1 Z050	AR	
5	5001085	SCREW TP PAN PH #6x1 1/4 Z050	AR	
6	500223	SCREW TP PAN PH #8x1/4 ZP	AR	
6	500263	SCREW TP PAN PH #8x3/8 BK	AR	
6	N87988	SCREW TP PAN PH #8x3/8 BK	AR	
6	500582	SCREW TP PAN PH #8x3/8 Z050	AR	
6	500409	SCREW TP PAN PH #8x1/2 BK	AR	
6	500443	SCREW TP PAN PH #8x1/2 N500	AR	
6	500638	SCREW TP PAN PH #8x1/2 Z050	AR	
6	5001516	SCREW TP PAN PH #8X5/8 Z050	AR	
6	500641	SCREW TP PAN PH #8x3/4 Z050	AR	
6	5001155	SCREW TP PAN PH #8X3/4 N050	AR	
6	N44137	SCREW TP PAN PH #8x3/4 SS	AR	
6	500426	SCREW TP PAN PH #8x1 SS	AR	
6	502553	SCREW TP PAN PH #8x1 SS	AR	
6	500617	SCREW TP PAN PH #8x1 Z050	AR	
6	502664	SCREW TP PAN PH #8x1 SS EMN	AR	
6	500575	SCREW TP PAN PH #8x1 1/4	AR	
6	500943	SCREW TP PAN PH #8x1 1/4 ZP	AR	
6	500637	SCREW TP PAN PH #8x1 1/2 Z050	AR	
6	5001452	SCREW TP PAN PH #8x1 1/2 SS	AR	
6	5001320	SCREW TP PAN PH #8x1 1/2 BK	AR	
6	509916	SCREW TP PAN PH #8x3 1/2" BK	AR	
6	5001890	SCREW TP PAN PH #8x1 3/4" SS	AR	
6	0161871	SCREW TP PAN PH #8-15x3/4 ZP	AR	
6	G5001388	SCREW TP PAN PH #8-16x3/8 SS	AR	
6	9414712	SCREW TP PAN PH #8-18x1/2 ZP	AR	
6	G1201596	SCREW TP PAN PH #8-18x1/2 T1000	AR	
6	9414714	SCREW TP PAN PH #8-18x3/4 ZP	AR	
6	0163177	SCREW TP PAN PH #8-18x5/8 ZP	AR	
6	9431625	SCREW TP PAN PH #8-18x7/8 ZP	AR	
7	500613	SCREW TP PAN PH #10x1/2 Z050	AR	
7	509805	SCREW TP PAN PH #10x1/2 BK	AR	

Date:07/2024

PAGE:FM-0SCR-06

SCREW TAPPING - MISCELLANEOUS

Item#	Part	Description	QTY	Notes
7	500545	SCREW TP PAN PH #10x1/2 N500	AR	
7	5001243	SCREW TP PAN PH #10x5/8 SS	AR	
7	N74099	SCREW TP PAN PH #10x5/8 SS	AR	
7	500293	SCREW TP PAN PH #10x1 SS	AR	
7	5001090	SCREW TP PAN PH #10x1 SS BK	AR	
7	500843	SCREW TP PAN PH #10X1 1/2 Z050	AR	
7	5002246	SCREW TP PAN PH #10X1 1/2 Z050	AR	
7	10564572	SCREW TP PAN PH #10-12x3/8 SS	AR	
7	0161895	SCREW TP PAN PH #10-12x1/2 ZP	AR	
7	10568964	SCREW TP PAN PH #10-12x1/2 SS	AR	
7	0161897	SCREW TP PAN PH #10-12x1/2 CHR	AR	B
7	10534479	SCREW TP PAN PH #10-12x1/2 SS BK	AR	
7	6975998	SCREW TP PAN PH #10-12x5/8 ZP	AR	
7	0161901	SCREW TP PAN PH #10-12x5/8 ZP	AR	
7	0161903	SCREW TP PAN PH #10-12x3/4 ZP	AR	
7	0161909	SCREW TP PAN PH #10-12x1 ZP	AR	
7	N41893	SCREW TP PAN PH #10-12x1 ZP	AR	
7	9414721	SCREW TP PAN PH #10-16x3/8 ZP	AR	
7	9414722	SCREW TP PAN PH #10-16x1/2 ZP	AR	
7	9419328	SCREW TP PAN PH #10-16x1/2 PHC	AR	
7	9420813	SCREW TP PAN PH #10-16x1/2 CHR	AR	
7	9414227	SCREW TP PAN PH #10-16x1/2 CHR	AR	
7	0653078	SCREW TP PAN PH #10-16x1/2 CP	AR	
7	G1201854	SCREW TP PAN PH #10-16x1/2 T1000	AR	
7	9424831	SCREW TP PAN PH #10-16x5/8	AR	
7	9414723	SCREW TP PAN PH #10-16x5/8 ZP	AR	
7	9431953	SCREW TP PAN PH #10-16x5/8 ZP	AR	
7	G5006836	SCREW TP PAN PH #10-16x5/8 SS	AR	
7	9419329	SCREW TP PAN PH #10-16x5/8 PHC	AR	
7	9416179	SCREW TP PAN PH #10-16x5/8 CHR	AR	
7	0163219	SCREW TP PAN PH #10-16x5/8 CHR	AR	
7	9441941	SCREW TP PAN PH #10-16x11/16 ZP	AR	
7	9422821	SCREW TP PAN PH #10-16x3/4 ZP	AR	
7	9414724	SCREW TP PAN PH #10-16x3/4 ZP	AR	
7	G1019911	SCREW TP PAN PH #10-16x3/4 SS	AR	
7	N79699	SCREW TP PAN PH #10-16x3/4 ZP	AR	
7	9421151	SCREW TP PAN PH #10-16x3/4 PHC CR	AR	
7	9416697	SCREW TP PAN PH #10-16x3/4 CHR	AR	
7	G1201605	SCREW TP PAN PH #10-16x3/4 T1000	AR	
7	G1019947	SCREW TP PAN PH #10-16x3/4 T1000	AR	
7	G5006835	SCREW TP PAN PH #10-16x7/8 SS	AR	
7	9425943	SCREW TP PAN PH #10-16x7/8	AR	

Date:07/2024

PAGE:FM-0SCR-06

SCREW TAPPING - MISCELLANEOUS

Item#	Part	Description	QTY	Notes
7	9414726	SCREW TP PAN PH #10-16x1 ZP	AR	
7	9436991	SCREW TP PAN PH #10-16x1 3/8 ZP	AR	
7	9414729	SCREW TP PAN PH #10-16x1 3/4 ZP	AR	
7	500642	SCREW TP PAN PH #10x3/4 Z050	AR	
7	5001545	SCREW TP PAN PH #10x7/8 Z050	AR	
7	500879	SCREW TP PAN PH #10x1 Z050	AR	
8	5001184	SCREW TP PAN PH #12x1/2 SS	AR	
8	500038	SCREW TP PAN PH #12x1/2 SS	AR	
8	500673	SCREW TP PAN PH #12x1/2 N500	AR	
8	500524	SCREW TP PAN PH #12x5/8 SS	AR	
8	500337	SCREW TP PAN PH #12x1 ZP	AR	
8	N24160	SCREW TP PAN PH #12-11x1/2 BKP	AR	
8	0162009	SCREW TP PAN PH #12-11x3/4 ZP	AR	
8	9425927	SCREW TP PAN PH #12-14x3/4 ZP	AR	
8	502706	SCREW TP PAN PH #14x1 SS	AR	
8	N44722	SCREW TP PAN PH #14x2 SS	AR	
8	502687	SCREW TP PAN PH #14x3 ZP	AR	
8	10564421	SCREW TP PAN PH 1/4-10x1/2 SS	AR	
8	G5000314	SCREW TP PAN PH 1/4-10x1 SS	AR	
8	9416843	SCREW TP PAN PH 1/4-14x1/2 ZP	AR	
8	9416642	SCREW TP PAN PH 1/4-14x5/8 ZP	AR	
8	9416844	SCREW TP PAN PH 1/4-14x3/4 ZP	AR	
8	9418959	SCREW TP PAN PH 1/4-14x3/4 ZP	AR	
8	9416846	SCREW TP PAN PH 1/4-14x1 ZP	AR	
8	10550753	SCREW TP PAN PH 1/4-14x1 1/2 SS	AR	
8	500643	SCREW TP PAN PH #12x3/4 Z050	AR	
8	500865	SCREW TP PAN PH #12x1 1/2 Z050	AR	
8	501128	SCREW TP PAN PH #12x1 1/2 SS	AR	
8	500841	SCREW TP PAN PH #14x3/4 Z050	AR	
10	N16831	SCREW TP PAN PH ST2.9x9.5 SS	AR	
10	5002146	SCREW TP PAN PH M3.5x8 SS	AR	
10	5002147	SCREW TP PAN PH M3.5x8 Z050	AR	
10	N29839	SCREW TP PAN PH ST3.5x13 BKP	AR	
10	N17467	SCREW TP PAN PH ST3.5x32 BKP	AR	
10	N17662	SCREW TP PAN PH ST3.9x16 ZP	AR	
10	5002047	SCREW TP PAN PH ST3 .9X16 Z050	AR	
10	N67520	SCREW TP PAN PH ST3.9x19 SS	AR	
10	N77011	SCREW TP PAN PH ST3.9x32 SS	AR	
10	5001566	SCREW TP PAN PH ST4.2x13 BKC	AR	
10	N10408	SCREW TP PAN PH ST4.2x16 ZP	AR	
10	N33054	SCREW TP PAN PH ST4.2x16 ZP	AR	
10	N10143	SCREW TP PAN PH ST4.2x16 SS	AR	

Date:07/2024

PAGE:FM-0SCR-06

SCREW TAPPING - MISCELLANEOUS

Item#	Part	Description	QTY	Notes
10	N20651	SCREW TP PAN PH ST4.2x16 YP	AR	
10	N17824	SCREW TP PAN PH ST4.2x22 SS	AR	
10	N25248	SCREW TP PAN PH ST4.2x32 ZP	AR	
10	N68614	SCREW TP PAN PH ST4.2x32 ZP	AR	
10	N21828	SCREW TP PAN PH ST4.2x32 BKP	AR	
10	N16841	SCREW TP PAN PH ST4.8x13 NP	AR	
10	N17501	SCREW TP PAN PH ST4.8x16 ZP	AR	
10	N30552	SCREW TP PAN PH ST4.8x19 SS	AR	
10	N30553	SCREW TP PAN PH ST4.8x38 SS	AR	
10	N45777	SCREW TP PAN PH ST4.8x45 SS	AR	
10	N29154	SCREW TP PAN PH ST5.5x16 SS	AR	
10	N27306	SCREW TP PAN PH ST6.3x19 SS	AR	
10	N17323	SCREW TP PAN PH ST6.3x25 SS	AR	
10	N17324	SCREW TP PAN PH ST6.3x25 BKP	AR	
10	N17322	SCREW TP PAN PH ST6.3x38 BKP	AR	
15	502670	SCREW TP PAN SLT #14x3/4 SS	AR	
25	502752	SCREW TP RND PH #4x3/4 ZP	AR	
25	500133	SCREW TP RND PH #6x3/8 ZP	AR	
25	502711	SCREW TP RND PH #14x1 SS EMN	AR	
35	5001440	SCREW TP RND PH WSHR HD #8x1/2	AR	
45	500460	SCREW TP RND SLT #6x1 1/4 ZP	AR	
50	N30255	SCREW TP RND SLT M5-0.8x20 ZP	AR	
50	N25107	SCREW TP RND SLT M6-1.0x25 ZP	AR	
55	500424	SCREW TP FL PH #6x1/2 ZP	AR	
55	502611	SCREW TP FL PH #6x1/2 Z050	AR	
55	9427933	SCREW TP FL PH #6-20x5/8 ZP	AR	
55	500614	SCREW TP FL PH #6x3/4 Z050	AR	
55	500435	SCREW TP FL PH #6x1 Z050	AR	
55	502540	SCREW TP FL PH #6x1 ZG603	AR	
55	5001204	SCREW TP FL PH #6x1 1/4 Z050	AR	
55	502778	SCREW TP FL PH #6x2 BK	AR	
55	500612	SCREW TP FL PH #8x1/2 ZP	AR	
55	500434	SCREW TP FL PH #8x3/4 Z050	AR	
55	500353	SCREW TP FL PH #8x3/4 BK	AR	
55	5001351	SCREW TP FL PH #8x7/8 Z050	AR	
55	500592	SCREW TP FL PH #8x1 ZP	AR	
55	5001118	SCREW TP FL PH #8x1 SS410	AR	
55	500523	SCREW TP FL PH #8x1 ZG603	AR	
55	500360	SCREW TP FL PH #8x1 1/4 BK	AR	
55	502742	SCREW TP FL PH #8x1 1/4 SS410	AR	
55	500429	SCREW TP FL PH #8x1 1/4 N500	AR	
55	5001845	SCREW TP FL PH #8x3/4 SS410	AR	

Date:07/2024

PAGE:FM-0SCR-06

SCREW TAPPING - MISCELLANEOUS

Item#	Part	Description	QTY	Notes
55	0161422	SCREW TP FL PH #8-15x3/4 ZP	AR	
55	500842	SCREW TP FL PH #10x1/2 ZP	AR	
55	500616	SCREW TP FL PH #10x3/4 Z050	AR	
55	500618	SCREW TP FL PH #10x1 Z050	AR	
55	9414746	SCREW TP FL PH #10x1 ZP	AR	
55	5001531	SCREW TP FL PH #10x1 SS410	AR	
55	500619	SCREW TP FL PH #10x1 1/4 Z050	AR	
55	5001120	SCREW TP FL PH #10x1 1/4 SS410	AR	
55	500620	SCREW TP FL PH #10x1 1/2 Z050	AR	
55	500940	SCREW TP FL PH #10x2 Z050	AR	
55	G5003085	SCREW TP FL PH #10-12x1/4 SS	AR	
55	0161436	SCREW TP FL PH #10-12x1/2 ZP	AR	
55	10534415	SCREW TP FL PH #10-12x7/8 SS	AR	
55	0161452	SCREW TP FL PH #10-12x1 1/4 ZP	AR	
55	0161455	SCREW TP FL PH #10-12x1 1/2 ZP	AR	
55	0148970	SCREW TP FL PH #10-13x1/2 ZP	AR	
55	N55376	SCREW TP FL PH #10-13x1/2 ZP	AR	
55	9414743	SCREW TP FL PH #10-16x5/8 ZP	AR	
55	502703	SCREW TP FL PH #12x1 SS EMN	AR	
55	502748	SCREW TP FL PH #14x1 1/4 EMN	AR	
55	5001613	SCREW TP FL PH #14x1 1/2 SS	AR	
55	502749	SCREW TP FL PH #14x2 1/2 EMN	AR	
55	9416835	SCREW TP FL PH 1/4-14x3/4 ZP	AR	B
55	9436905	SCREW TP FL PH 1/4-14x1 1/4 ZP	AR	
55	9438799	SCREW TP FL PH 1/4-14x2 1/4 ZP	AR	
60	502785	SCREW TP FL PH ST2.9-1.1x9.5 Z050	AR	
60	5000301	SCREW TP FL PH ST2.9-1.1x13 Z050	1	
60	502784	SCREW TP FL PH ST2.9-1.1x16 ZP	AR	
60	N34554	SCREW TP FL PH ST3.5x19 ZP	AR	
60	N17515	SCREW TP FL PH ST4.2x13 SS	AR	
60	N20618	SCREW TP FL PH ST4.2x25 SS	AR	
60	N26413	SCREW TP FL PH ST5.5x13 SS	AR	
60	N28922	SCREW TP FL PH ST6.3x25 SS	AR	
60	N45310	SCREW TP FL PH ST6.3x25 SS	AR	
60	N16140	SCREW TP FL PH M4.5-2.0x17 YP	AR	
60	N36961	SCREW TP FL PH M5-0.8x70 SS	AR	
65	N18883	SCREW TP OV HEXS #10x3/4 SS	AR	
65	N18884	SCREW TP OV HEXS #10x1 1/2 SS	AR	
75	500090	SCREW TP OV PH #4x3/8 ZP	AR	
75	502727	SCREW TP OV PH #5x3/4 SS EMN	AR	
75	500624	SCREW TP OV PH #6x1/2 Z050	AR	
75	500686	SCREW TP OV PH #6x1/2 BK	AR	

Date:07/2024

PAGE:FM-0SCR-06

SCREW TAPPING - MISCELLANEOUS

Item#	Part	Description	QTY	Notes
75	500672	SCREW TP OV PH #6x1/2 N500	AR	
75	5001425	SCREW TP OV PH #6x5/8 ZP	AR	
75	5001439	SCREW TP OV PH #6x5/8 BK	AR	
75	500552	SCREW TP OV PH #6x3/4 Z050	AR	
75	500656	SCREW TP OV PH #6x3/4 SS	AR	
75	502665	SCREW TP OV PH #6x3/4 SS EMN	AR	
75	500333	SCREW TP OV PH #6x3/4 BK	AR	
75	500499	SCREW TP OV PH #6x3/4 N500	AR	
75	500644	SCREW TP OV PH #6x1 ZP	AR	
75	500092	SCREW TP OV PH #8x1/2 ZP	AR	
75	N29577	SCREW TP OV PH #8x1/2 SS	AR	
75	500816	SCREW TP OV PH #8x1/2 SS410	AR	
75	500626	SCREW TP OV PH #8x3/4 Z050	AR	
75	500629	SCREW TP OV PH #8x1 Z050	AR	
75	500871	SCREW TP OV PH #8x1 BK	AR	
75	500756	SCREW TP OV PH #8x1 SS410	AR	
75	500645	SCREW TP OV PH #8x1 1/4 Z050	AR	
75	N25528	SCREW TP OV PH #8x1 1/4 NP	AR	
75	500632	SCREW TP OV PH #8x1 1/2 Z050	AR	
75	N25529	SCREW TP OV PH #8x1 3/4 NP	AR	
75	0162400	SCREW TP OV PH #8-15x3/4 ZP	AR	
75	G5006839	SCREW TP OV PH #8-18x5/8 SS	AR	
75	9415633	SCREW TP OV PH #8-18x5/8 CHR	AR	
75	5000109	SCREW TP OV PH #10x5/8 N050	AR	
75	500954	SCREW TP OV PH #10x3/4 ZP	AR	
75	502713	SCREW TP OV PH #10x3/4 EMN	AR	
75	500630	SCREW TP OV PH #10x1 Z050	AR	
75	500936	SCREW TP OV PH #10x1 1/4 ZP	AR	
75	5001837	SCREW TP OV PH #10x1 1/2 BK	AR	
75	500939	SCREW TP OV PH #10x1 1/2 ZP	AR	
75	5001050	SCREW TP OV PH #10x1 1/2 EMN	AR	
75	500436	SCREW TP OV PH #10x2 Z050	AR	
75	5001019	SCREW TP OV PH #10x2 EMN	AR	
75	G5000179	SCREW TP OV PH #10-12x3/4 SS	AR	
75	0162488	SCREW TP OV PH #10-12x1 1/2 CHR	AR	
75	9415537	SCREW TP OV PH #10-16x3/4 CHR	AR	
75	502714	SCREW TP OV PH #14x1 SS EMN	AR	
80	N16892	SCREW TP OV PH ST4.8x19 ZP	AR	
80	9959910	SCREW TP M4.2 x 30	AR	
80	5001793	SCREW TP M4.2 x 30 N500	AR	
85	500584	SCREW TP OV SLT #8x3/4 SS	AR	
95	502675	SCREW TP TR PH #8x1/2 ZP	AR	

Date:07/2024

PAGE:FM-0SCR-06

SCREW TAPPING - MISCELLANEOUS

Item#	Part	Description	QTY	Notes
95	500124	SCREW TP TR PH #8x1/2 SS	AR	
95	5001312	SCREW TP TR PH #8x5/8 Z050	AR	
95	0455524	SCREW TP TR PH #10-12x1/2 ZP	AR	
95	10534418	SCREW TP TR PH #10-12X1 SS	AR	
95	G5011200	SCREW TP TR PH #10-12x1 1/2 SS	AR	
105	500667	SCREW TP TR SQ #6x1 1/2 ZP	AR	
120	5001630	SCREW TP BUTF TORX M6x20 SS	AR	
125	5002201	SCREW TP CAP BUT TORX TAMPER #6x3/8 Z050	AR	
125	5002155	SCREW TP CAP FL TORX TAMPER #6x1/2 Z050	AR	
125	N23262-02	SCREW TP CAP BUT TORX TAMPER #6x1/2 SS	AR	
125	5002156	SCREW TP CAP BUT TORX TAMPER #6x1/2 Z050	AR	
125	N23262-04	SCREW TP CAP BUT TORX TAMPER #6x3/4 SS	AR	
125	5002157	SCREW TP CAP BUT TORX TAMPER #6x3/4 Z050	AR	
125	N23262-05	SCREW TP CAP BUT TORX TAMPER #6x1 SS	AR	
125	N23262-07	SCREW TP CAP BUT TORX TAMPER #6x1 1/2 SS	AR	
125	5002212	SCREW TP CAP BUT TORX TAMPER #8x5/8 Z050	AR	
125	N23262-12	SCREW TP CAP BUT TORX TAMPER #8x1/2 SS	AR	
125	N23262-14	SCREW TP CAP BUT TORX TAMPER #8x3/4 SS	AR	
125	5002158	SCREW TP CAP BUT TORX TAMPER #8x3/4 SS	AR	
125	N23262-15	SCREW TP CAP BUT TORX TAMPER #8x1 SS	AR	
125	N23262-16	SCREW TP CAP BUT TORX TAMPER #8x1 1/4 SS	AR	
125	5002193	SCREW TP CAP BUT TORX TAMPER #8X1 1/4" SS	AR	
125	N23262-17	SCREW TP CAP BUT TORX TAMPER #8x1 1/2 SS	AR	
125	5002213	SCREW TP CAP BUT TORX TAMPER #8X1 1/2" Z050	AR	
125	N23262-22	SCREW TP CAP BUT TORX TAMPER #10x1/2 SS	AR	
125	N23262-24	SCREW TP CAP BUT TORX TAMPER #10x3/4 SS	AR	
125	N23262-25	SCREW TP CAP BUT TORX TAMPER #10x1 SS	AR	
125	N23262-26	SCREW TP CAP BUT TORX TAMPER #10x1 1/4 SS	AR	
125	N23262-27	SCREW TP CAP BUT TORX TAMPER #10x1 1/2 SS	AR	
125	N23262-32	SCREW TP CAP BUT TORX TAMPER #14x1/2 SS	AR	
125	N23262-35	SCREW TP CAP BUT TORX TAMPER #14x1 SS	AR	
125	N23262-36	SCREW TP CAP BUT TORX TAMPER #14x1 1/4 SS	AR	
125	N23262-37	SCREW TP CAP BUT TORX TAMPER #14x1 1/2 SS	AR	
135	N23263-02	SCREW TP CAP FL TORX TAMPER #6x1/2 SS	AR	
135	N23263-04	SCREW TP CAP FL TORX TAMPER #6x3/4 SS	AR	
135	5002152	SCREW TP CAP FL TORX TAMPER #6x3/4 Z050	AR	
135	N23263-05	SCREW TP CAP FL TORX TAMPER #6x1 SS	AR	
135	N23263-07	SCREW TP CAP FL TORX TAMPER #6x1 1/2 SS	AR	
135	N23263-12	SCREW TP CAP FL TORX TAMPER #8x1/2 SS	AR	
135	N23263-14	SCREW TP CAP FL TORX TAMPER #8x3/4 SS	AR	
135	5002194	SCREW TP CAP FL TORX TAMPER #8x3/4 Z050	AR	
135	N23263-15	SCREW TP CAP FL TORX TAMPER #8x1 SS	AR	

		Date:07/2024	PAGE:FM-0SCR-06
SCREW TAPPING - MISCELLANEOUS			

Item#	Part	Description	QTY	Notes
135	5002186	SCREW TP CAP FL TORX TAMPER #8x1 Z050	AR	
135	N23263-16	SCREW TP CAP FL TORX TAMPER #8x1 1/4 SS	AR	
135	N23263-17	SCREW TP CAP FL TORX TAMPER #8x1 1/2 SS	AR	
135	5002195	SCREW TP CAP FL TORX TAMPER #8x1 1/2 Z050	1	
135	N23263-22	SCREW TP CAP FL TORX TAMPER #10x1/2 SS	AR	
135	N23263-24	SCREW TP CAP FL TORX TAMPER #10x3/4 SS	AR	
135	N23263-25	SCREW TP CAP FL TORX TAMPER #10x1 SS	AR	
135	N23263-26	SCREW TP CAP FL TORX TAMPER #10x1 1/4 SS	AR	
135	N23263-27	SCREW TP CAP FL TORX TAMPER #10x1 1/2 SS	AR	
135	N23263-33	SCREW TP CAP FL TORX TAMPER #14x5/8 SS	AR	
135	N23263-34	SCREW TP CAP FL TORX TAMPER #14x3/4 SS	AR	
135	N23263-35	SCREW TP CAP FL TORX TAMPER #14x1 SS	AR	
135	N23263-36	SCREW TP CAP FL TORX TAMPER #14x1 1/4 SS	AR	
135	N23263-37	SCREW TP CAP FL TORX TAMPER #14x1 1/2 SS	AR	
145	500365	SCREW TP CAP HEX #12x1 Z050	AR	
145	500535	SCREW TP CAP HEX #14x3/4 Z050	AR	
145	502878	SCREW TP CAP HEX #14x3/4 N500	AR	
145	9418247	SCREW TP CAP HEX 1/4-10x1 3/4 ZP	AR	
145	500540	SCREW TP CAP HEX 5/16x1/4 ZP	AR	
145	502513	SCREW TP CAP HEX 5/16x1 Z050	AR	
145	5001483	SCREW TP CAP HEX 5/16x1 Z050	AR	
145	502671	SCREW TP CAP HEX 5/16 x 1 ZG603	AR	
145	5001221	SCREW TP CAP HEX 5/16x1 1/2 Z050	AR	
145	500918	SCREW TP CAP HEX 5/16-12x2 1/4 Z050	AR	
150	502733	SCREW TP CAP HEX M8x75	AR	
155	502783	SCREW TP CAP HEXW #6x3/8 ZP	AR	
155	N68919	SCREW TP CAP HEXW #10x5/8 ZP	AR	
155	N33033	SCREW TP CAP HEXW #10x1 SS	AR	
155	5001169	SCREW TP CAP HEXW #12x3/4 SS410	AR	
155	500526	SCREW TP CAP HEXW #12x3/4 N500	AR	
155	500550	SCREW TP CAP HEXW #14x2 ZP	AR	
155	9426241	SCREW TP CAP HEXW 1/4-14x1/2 ZP	AR	
155	9431714	SCREW TP CAP HEXW 1/4-14X5/8 ZP	AR	
155	9419967	SCREW TP CAP HEXW 1/4-14x3/4 ZP	AR	
155	9420432	SCREW TP CAP HEXW 1/4-14X1 PHC	AR	
155	N80925	SCREW TP CAP HEXW 1/4-14X1 SS	AR	
155	2045694	SCREW TP CAP HEXW 1/4-14x1 1/2 ZP	AR	
155	5001441	SCREW TP CAP HEXW 5/16x3/4 ZP	AR	
155	9423751	SCREW TP CAP HEXW 5/16-12x5/8 ZP	AR	
155	9422232	SCREW TP CAP HEXW 5/16-12x5/8 PHC	AR	
160	N16521	SCREW TP CAP HEXW ST4.8-1.6x19 DP	AR	
165	500513	SCREW TP CAP HEXW FL #14x1 BK	AR	

		Date:07/2024	PAGE:FM-0SCR-06
SCREW TAPPING - MISCELLANEOUS			

Item#	Part	Description	QTY	Notes
170	502810	SCREW TP CAP HEXW FL M6.3-1.81x30 PHC	AR	
170	502667	SCREW TP CAP HEXW FL M6.3-1.81x30 G500	AR	
170	502750	SCREW TP CAP HEXW FL 6.5x75	AR	
175	5001605	SCREW TP HEXW SLT #12x3/4 SS	AR	
175	500930	SCREW TP HEXW SLT #12-3/8 ZP	AR	
175	500536	SCREW TP HEXW SLT #14x1 ZP	AR	
185	G1004693-003	SCREW TP CAP TORX #8-18x3/8 ZP	AR	
190	5001888	SCREW TP CAP TORX M3X18 SS	AR	
195	5001479	SCREW TP BDG PH #6x3/8 SS EMN	AR	
195	500852	SCREW TP BDG PH #6x3/8 N500	AR	
195	500120	SCREW TP BDG PH #6x1/2 SS	AR	
195	5001015	SCREW TP BDG PH #6x1/2 SS BK	AR	
195	500373	SCREW TP BDG PH #6x1/2 N500	AR	
195	500814	SCREW TP BDG PH #6x3/4 BK	AR	
195	500649	SCREW TP BDG PH #6x3/4 BK	AR	
195	500753	SCREW TP BDG PH #6x3/4 ZG603	AR	
195	500235	SCREW TP BDG PH #6x3/4 N500	AR	
195	5001145	SCREW TP BDG PH #6x1 BK	AR	
195	502907	SCREW TP BDG PH #6x1 ZG603	AR	
195	5001298	SCREW TP BDG PH #6x1 1/2 BK	AR	
195	5001904	SCREW TP BDG PH #6x1 1/2 N500	AR	
195	5001250	SCREW TP BDG PH #6x2 BK	AR	
195	502866	SCREW TP BDG PH #8x3/8 N500	AR	
195	500952	SCREW TP BDG PH #8x1/2 SS	AR	
195	500946	SCREW TP BDG PH #8x1/2 N500	AR	
195	5001119	SCREW TP BDG PH #8x3/4 SS	AR	
195	500402	SCREW TP BDG PH #8x3/4 N500	AR	
195	500244	SCREW TP BDG PH #8x3/4 N500	AR	
195	5001087	SCREW TP BDG PH #10x1/2 SS	AR	
195	500414	SCREW TP BDG PH #10x3/4 SS	AR	
195	502761	SCREW TP BDG PH #10x3/4 SS BK	AR	
195	500957	SCREW TP BDG PH #10x3/4 N500	AR	
195	500608	SCREW TP BDG PH #10x1 N500	AR	
195	502745	SCREW TP BDG PH #10x1 1/4 ZP	AR	
195	500596	SCREW TP BDG PH #12x2 ZP	AR	
195	502728	SCREW TP BDG PH #14x1 SS EMN	AR	
200	500697	SCREW TP BDG PH M5x8 BK	AR	
205	N55143	SCREW TP PAN TORX #10x1 ZP	AR	
205	N75525	SCREW TP PAN TORX #10x1 1/4 ZP	AR	
210	5002200	SCREW TP PAN TORX M3.5X10 SS	AR	
210	N86736	SCREW TP PAN TORX M4x14 SS	AR	
220	5001887	SCREW TP PAN WSHR TORX M3X35 SS	AR	

		Date:07/2024	PAGE:FM-0SCR-06	
SCREW TAPPING - MISCELLANEOUS				
Item#	Part	Description	QTY	Notes
225	5000333	SCREW TP FL SQ #6x1 SS	AR	
240	5002054	SCREW TP BUTF TORX M6x20 SS	AR	

	Date:07/2024	PAGE:FM-0SCR-07
SCREW - MISCELLANEOUS		

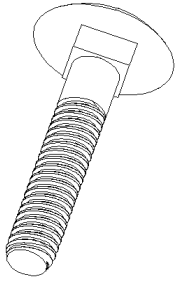

SCREW CARRIAGE
5-10

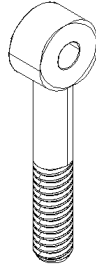

EYE BOLT
35-40

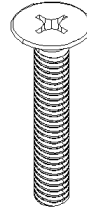

SELF-DRILLING
FLAT PHILLIPS
65-70

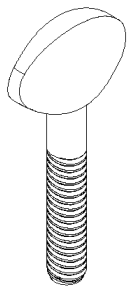

SCREW THUMB
15-20

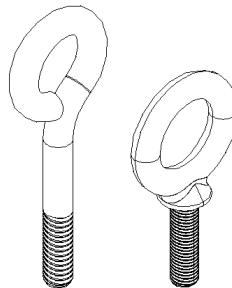

SCREW EYE
45-50

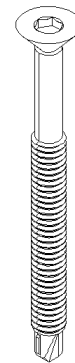

SELF-DRILLING
WAFER HEAD TORX
75-80

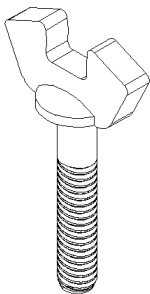

SCREW THUMB FLANGE
25-30

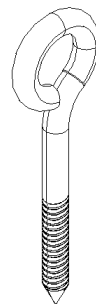

SCREW EYE THREAD CUTTING
55-60

BR=BRASS
BZC=BRIGHT ZINC CHROMATE
CJ=YELLOW CHROMATE
CP=CADMIUM PLATED
DP=DACROMATE PLATED
EMN=XYLAN 5230 BLACK
GAL=GALVANISED
NYL=NYLON
PHC=PHOSPHATE COATED
SS=STAINLESS STEEL
YP=YELLOW PASSIVATED
ZG603=GLEITMO 603 SEALER
ZP=ZINC PLATED

	Date:07/2024	PAGE:FM-0SCR-07
SCREW - MISCELLANEOUS		

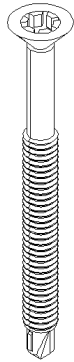

SELF-DRILLING
FLAT HEAD SPECIAL SOCKET
85-90

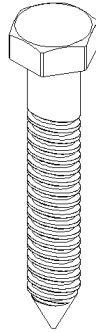

SCREW LAG HEXAGONAL HEAD
115-120

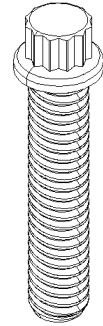

COUNTER -BORE
FLANGED - 12 POINT
145-150

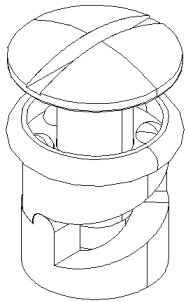

SCREW FASTENER
1/4 TURN
95-100



DRIVE SCREW
ROUND HEAD TYPE
125-130

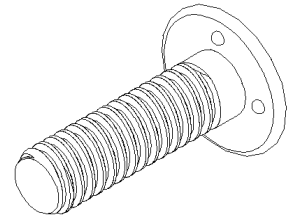

WELD SCREW
TYPE PROJECTION
155-160

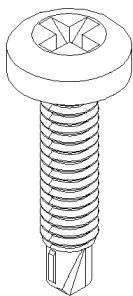

SELF-DRILLING
PAN PHILLIPS
105-110

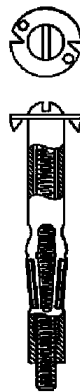

SCREW WALL GRIP
HOLLOW WALL
135-140

BR=BRASS
BZC=BRIGHT ZINC CHROMATE
CJ=YELLOW CHROMATE
CP=CADMIUM PLATED
DP=DACROMATE PLATED
EMN=XYLAN 5230 BLACK
GAL=GALVANISED
NYL=NYLON
PHC=PHOSPHATE COATED
SS=STAINLESS STEEL
YP=YELLOW PASSIVATED
ZG603=GLEITMO 603 SEALER
ZP=ZINC PLATED

	Date:07/2024	PAGE:FM-0SCR-07
SCREW - MISCELLANEOUS		



THREADED ROD
165-170



WELD STUD TYPES TT
(WITH CERAMIC)
195-200

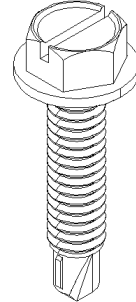

SELF-DRILLING
FLANGE HEAD SLOTTED
225-230



STUD
175-180



WELD STUD TYPES TP
(WITH CERAMIC)
205-210

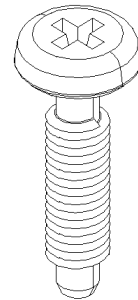

SCREW FASTENER PH
235-240

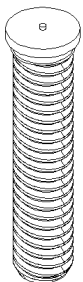

WELD STUD TYPES TFTS
185-190

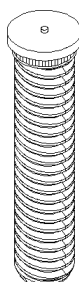

WELD STUD SELF-CLINCHING
215-220

BR=BRASS
BZC=BRIGHT ZINC CHROMATE
CJ=YELLOW CHROMATE
CP=CADMIUM PLATED
DP=DACROMATE PLATED
EMN=XYLAN 5230 BLACK
GAL=GALVANISED
NYL=NYLON
PHC=PHOSPHATE COATED
SS=STAINLESS STEEL
YP=YELLOW PASSIVATED
ZG603=GLEITMO 603 SEALER
ZP=ZINC PLATED

	Date:07/2024	PAGE:FM-0SCR-07
SCREW - MISCELLANEOUS		

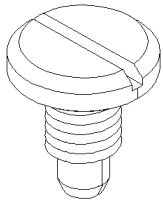

SCREW FASTENER SLT
245-250

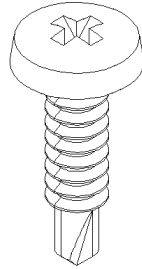

SCREW PLASTIC THREAD
BINDING HEAD PHILLIPS
275-280

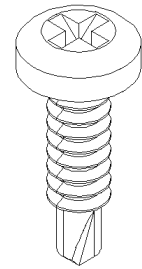

SCREW PLASTIC THREAD
PAN HEAD PHILLIPS
305-310

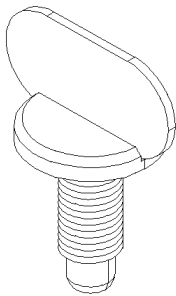

SCREW FASTENER WI
255-260

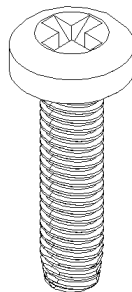

SCREW TAPTITE
PAN PHILLIPS
285-290

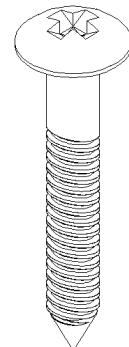

SCREW WOOD
TRUSS HEAD PHILLIPS
315-320

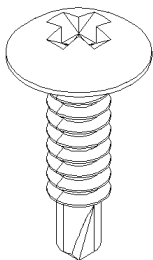

SCREW PLASTIC THREAD
TRUSS HEAD PHILLIPS
265-270

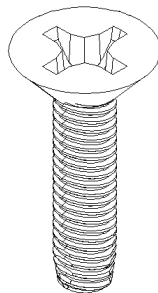

SCREW TAPTITE
FLAT HEAD PHILLIPS
295-300

BR=BRASS
BZC=BRIGHT ZINC CHROMATE
CJ=YELLOW CHROMATE
CP=CADMIUM PLATED
DP=DACROMATE PLATED
EMN=XYLAN 5230 BLACK
GAL=GALVANISED
NYL=NYLON
PHC=PHOSPHATE COATED
SS=STAINLESS STEEL
YP=YELLOW PASSIVATED
ZG603=GLEITMO 603 SEALER
ZP=ZINC PLATED

	Date:07/2024	PAGE:FM-0SCR-07
SCREW - MISCELLANEOUS		

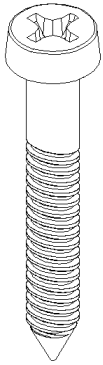

SCREW WOOD
CHEESE HEAD PHILLIPS
325-330

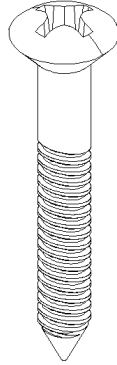

SCREW WOOD
OVAL HEAD PHILLIPS
355-360

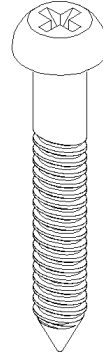

SCREW WOOD
ROUND HEAD PHILLIPS
385-390

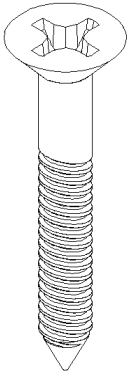

SCREW WOOD
FLAT HEAD PHILLIPS
335-340

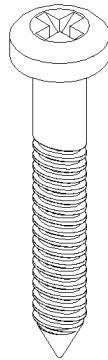

SCREW WOOD
PAN HEAD PHILLIPS
365-370

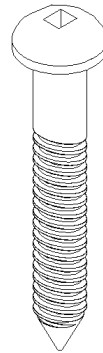

SCREW WOOD
ROUND HEAD SQUARE SOCKET
395-400

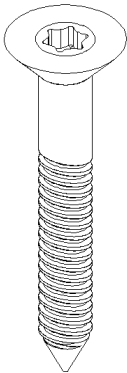

SCREW WOOD
FLAT HEAD TORX
345-350

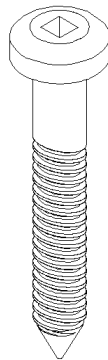

SCREW WOOD
PAN HEAD SQUARE SOCKET
375-380

BR=BRASS
BZC=BRIGHT ZINC CHROMATE
CJ=YELLOW CHROMATE
CP=CADMIUM PLATED
DP=DACROMATE PLATED
EMN=XYLAN 5230 BLACK
GAL=GALVANISED
NYL=NYLON
PHC=PHOSPHATE COATED
SS=STAINLESS STEEL
YP=YELLOW PASSIVATED
ZG603=GLEITMO 603 SEALER
ZP=ZINC PLATED

	Date:07/2024	PAGE:FM-0SCR-07
SCREW - MISCELLANEOUS		

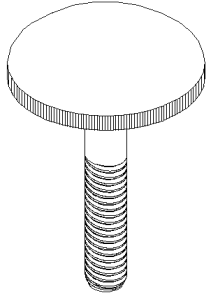

SCREW THUMB
SCREW KNOB
405-410

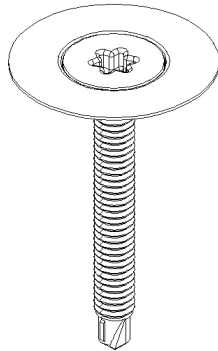

SCREW THREAD CUTTING
WASHER TORX
425

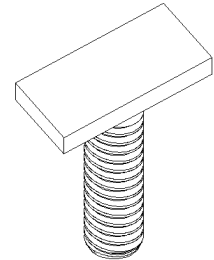

SCREW SPECIAL SEAT
440

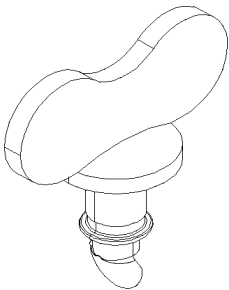

SCREW FASTENER WI
415

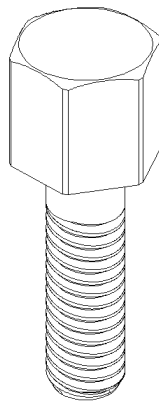

HEXAGONAL HEAD JACK
430

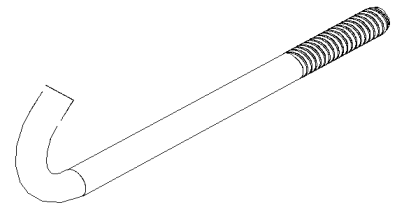

J-HOOK
445-450

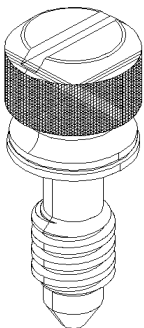

SCREW KNURLED HEAD
420

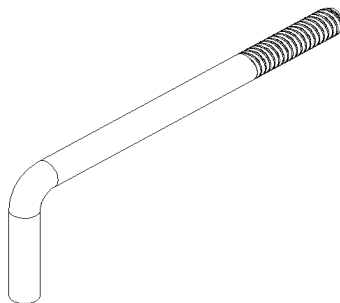

BATTERY SUPPORT HOOK
435

BR=BRASS
BZC=BRIGHT ZINC CHROMATE
CJ=YELLOW CHROMATE
CP=CADMIUM PLATED
DP=DACROMATE PLATED
EMN=XYLAN 5230 BLACK
GAL=GALVANISED
NYL=NYLON
PHC=PHOSPHATE COATED
SS=STAINLESS STEEL
YP=YELLOW PASSIVATED
ZG603=GLEITMO 603 SEALER
ZP=ZINC PLATED

	Date:07/2024	PAGE:FM-0SCR-07
SCREW - MISCELLANEOUS		



ADAPTOR STUD
460

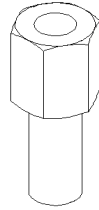

ADAPTOR STUD
465

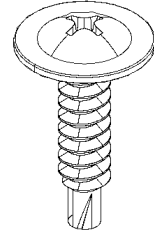

SCREW SELF-DRILLING
TRUSS WASHER PH
470

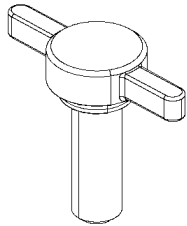

SCREW WING PLASTIC
475

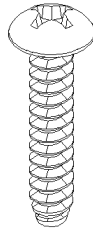

SCREW THREAD FORMING
PAN PH
480

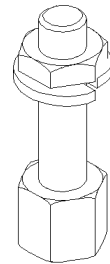

SCREW JACK KIT
/ WITH WASHER & NUT
485

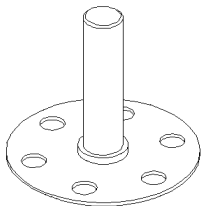

SCREW SPECIAL
490

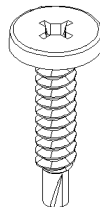

SCREW SELF-DRILLING
TRUSS PH
500

BR=BRASS
 BZC=BRIGHT ZINC CHROMATE
 CJ=YELLOW CHROMATE
 CP=CADMIUM PLATED
 DP=DACROMATE PLATED
 EMN=XYLAN 5230 BLACK
 GAL=GALVANISED
 NYL=NYLON
 PHC=PHOSPHATE COATED
 SS=STAINLESS STEEL
 YP=YELLOW PASSIVATED
 ZG603=GLEITMO 603 SEALER
 ZP=ZINC PLATED

	Date:07/2024	PAGE:FM-0SCR-07
SCREW - MISCELLANEOUS		

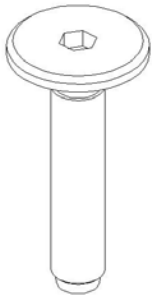

**SCREW ROUND FLAT
HEXAGONAL SOCKET
505**

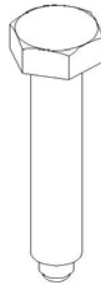

**SCREW CAP HEXAGONAL
WITH DOG
510**

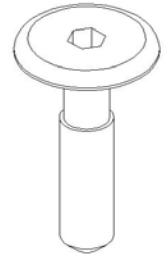

**SCREW ROUND FLAT
JOINT CONNECTOR
HEXAGONAL SOCKET
515**

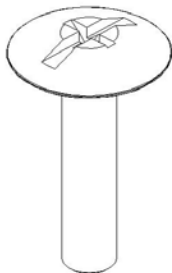

**SCREW ROUND FLAT
SIDEWALK
PHILLIPS & SLOTTED
520**

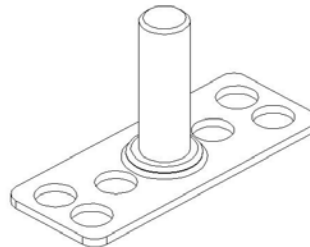

**STUD
WITH BASE PLATE
525**

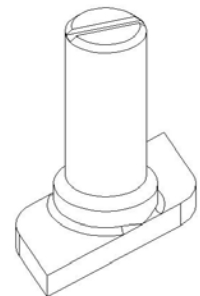

**SCREW ROUND FLAT
HEXAGONAL SOCKET
530**

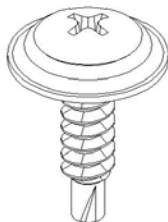

**SCREW SELF DRILLING
OVAL PHILIPS
FINISHING CAPTIVE WASHER
535**

**BR=BRASS
BZC=BRIGHT ZINC CHROMATE
CJ=YELLOW CHROMATE
CP=CADMIUM PLATED
DP=DACROMATE PLATED
EMN=XYLAN 5230 BLACK
GAL=GALVANISED
NYL=NYLON
PHC=PHOSPHATE COATED
SS=STAINLESS STEEL
YP=YELLOW PASSIVATED
ZG603=GLEITMO 603 SEALER
ZP=ZINC PLATED**

	Date:07/2024	PAGE:FM-0SCR-07
SCREW - MISCELLANEOUS		

Item#	Part	Description	QTY	Notes
5	500130	SCREW CRG 1/4-20x3/4 ZP	AR	
5	5001539	SCREW CRG 1/4-20x1 1/2 SS	AR	
5	5001104	SCREW CRG 1/4-20x1 1/2 GAL	AR	
5	5002218	SCREW CRG 1/4-20X2 SS	AR	
5	5002217	SCREW CRG 1/4-20X3 SS	AR	
5	5002221	SCREW CRG 1/4-20X4 FT Z050	AR	
5	500980	SCREW CRG 5/16x1 ZP	AR	
5	N69594	SCREW CRG 5/16x1 SS	AR	
5	500278	SCREW CRG 3/8-16x1 SS	AR	
5	5001081	SCREW CRG 3/8-16x1 1/2 ZP	AR	
5	500279	SCREW CRG 3/8-16x1 1/2 SS	AR	
5	N32790	SCREW CRG 3/8-16x3 1/2 ZP	AR	
5	500285	SCREW CRG 3/8-16x4 ZP	AR	
5	G1006840	SCREW CRG 3/8-16x4	AR	
5	5001078	SCREW CRG 3/8-16x9 3/4 Z050	AR	
5	5001387	SCREW CRG 3/8-16x10 1/2 ZP	AR	
5	2218217	SCREW CRG 3/8-16x10 1/2 ZP	AR	
5	9440415	SCREW CRG 3/8-16x10 1/2 G5 ZP	AR	
5	5001079	SCREW CRG 3/8-16x11 CP	AR	
5	2274070	SCREW CRG 3/8-16x11 ZP	AR	
5	5001600	SCREW CRG 3/8-16x12 G5 Z050	AR	
5	5001077	SCREW CRG 3/8-16x12 ZP	AR	
5	2466216	SCREW CRG 3/8-16x12 1/4 ZP	AR	
5	500287	SCREW CRG 7/16-14x1 G5 ZP	AR	
5	500675	SCREW CRG 7/16-14x1 1/2 CHR	AR	
5	5001334	SCREW CRG 7/16-14x2 G5 Z050	AR	
5	500676	SCREW CRG 7/16-14x2 CHR	AR	
5	500677	SCREW CRG 7/16-14x2 1/2 CHR	AR	
5	500292	SCREW CRG 7/16-14x3 G5 ZP	AR	
5	500291	SCREW CRG 7/16-14x3 ZP	AR	
5	500681	SCREW CRG 1/2-12x1 1/2 CHR	AR	
5	500299	SCREW CRG 1/2-13x6 1/2 ZP	AR	
10	N56965	SCREW CRG M6-1.0x25 G8.8 ZP	AR	
10	N68305	SCREW CRG M6-1.0x25 SS	AR	
10	N68306	SCREW CRG M6-1.0x60 SS	AR	
10	N56967	SCREW CRG M8-1.25x25 G8.8 ZP	AR	
10	N65113	SCREW CRG M8-1.25x25 G8.8 ZP	AR	
10	N26266	SCREW CRG M8-1.25x25 SS	AR	
10	5001208	SCREW CRG M8-1.25x30 G8.8 Z050	AR	
10	N66354	SCREW CRG M8-1.25x30 SS	AR	
10	N92750	SCREW CRG M8-1.25x30 SS	AR	
10	502891	SCREW CRG M8-1.25x40 G8.8 Z050	AR	

	Date:07/2024	PAGE:FM-0SCR-07
SCREW - MISCELLANEOUS		

Item#	Part	Description	QTY	Notes
10	500851	SCREW CRG M8-1.25x70 Z050	AR	
10	N68418	SCREW CRG M8-1.25x80 SS	AR	
10	N70568	SCREW CRG M8-1.25x90 ZP	AR	
10	N57135	SCREW CRG M8-1.25x100 SS	AR	
10	N83070	SCREW CRG M10-1.5x30 G8.8 ZP	AR	
10	N75571	SCREW CRG M10-1.5x40 SS	AR	
10	N59727	SCREW CRG M10-1.5x55 SS	AR	
10	N70617	SCREW CRG M10-1.5x70 SS	AR	
10	N71632	SCREW CRG M12-1.75x35 SS	AR	
10	N59312	SCREW CRG M12-1.75x120 SS	AR	
10	N41362	SCREW CRG WITH NUT M12-1.75x75 ZP	AR	
10	N44037	SCREW CRG WITH NUT M12-1.75x90 ZP	AR	
10	N40610	SCREW CRG WITH NUT M12-1.75x100 ZP	AR	
10	N55692	SCREW CRG WITH NUT M12-1.75x110 ZP	AR	
15	5001012	SCREW TH 5/16-18x1 1/2 BZC	AR	
20	N34559	SCREW TH M8-1.25x50 ZP	AR	
25	N23587	SCREW TH SHR #10-32x1/2 SS	AR	
25	5001302	SCREW TH SHR 1/4-20x3/4 SS	AR	
25	500602	SCREW TH SHR 1/4-20x3/4	AR	
25	500335	SCREW TH SHR 1/4-20x1 1/4 BZC	AR	
25	5001685	SCREW TH SHR 1/4-20x1 1/2 SS	AR	
35	2412502	EYE BOLT 3/4-16x3 1/2	AR	
35	2392095	EYE BOLT 3/4-16x4 3/8	AR	
40	502548	EYE BOLT M10-1.5x50 CJ	AR	
40	N13432	EYE BOLT M10-1.5x60	AR	
40	N34871	EYE BOLT M10-1.5x60 ZP	AR	
40	5001010	EYE BOLT M10-1.5x90 CJ	AR	
45	5001506	SCREW EYE #3x13/16 Z050	AR	
45	500304	SCREW EYE #10-24x2 ZP	AR	
45	5001038	SCREW EYE 1/4-20x4 ZP	AR	
45	502943	SCREW EYE WITH NUT 5/16-18x3 1/2 GAL	AR	
45	500323	SCREW EYE 5/16-18x4 ZP	AR	
45	2045144	SCREW EYE 5/16-18x4.6	AR	
45	500324	SCREW EYE 5/16-18x5 ZP	AR	
45	2418241	SCREW EYE 5/16-24x1 1/2	AR	
45	2223827	SCREW EYE SPECIAL 5/16-24X3 BR	AR	
45	19400455	SCREW EYE SPECIAL 5/16-24X3 SS	AR	
45	N39738	SCREW EYE 3/8-16x1 1/2 SS	AR	
45	N33923	SCREW EYE 1/2-13x3 1/4 GAL	AR	
45	5001238	SCREW HOOK 3/8-16x5 ZP	AR	
45	5001239	SCREW HOOK 3/8-16x5 LH ZP	AR	
50	N56652	SCREW EYE M6-1.0x25 ZP	AR	

	Date:07/2024	PAGE:FM-0SCR-07
SCREW - MISCELLANEOUS		

Item#	Part	Description	QTY	Notes
50	N31919	SCREW EYE M6-1.0x80 ZP	AR	
50	N34725	SCREW EYE M6-1.0x80 SS	AR	
50	N76656	SCREW EYE M16-2.0x45 GAL	AR	
60	N34341	SCREW EYE TC M4-0.7x20 ZP	AR	
65	500033	SCREW DR FL PH #10x1 1/16	AR	
65	0798680	SCREW DR FL PH 5/16-18 x 1 1/2	AR	
65	5002191	SCREW DR FL TORX TAMPER #8x1 Z050	AR	
65	5002229	SCREW DR FL TORX TAMPER #8x1 Z050	1	
70	N41922	SCREW DR FL PH ST4.2x16	AR	
70	N41408	SCREW DR FL PH ST4.2x22	AR	
75	5001143	SCREW DR WF TORX #12x2 CP	AR	
75	502593	SCREW DR TORX #12x1 3/4	AR	
85	5001532	SCREW DR WF RO #14x1 3/4 Z050 / STRIP 100PCS	AR	
85	5001535	SCREW DR WF RO #14x1 3/4 Z050	AR	
85	502676	SCREW DR SPECIAL #14x2 3/8	AR	
90	5001964	SCREW DR WF RO M6-14x55 SS	AR	
95	502660	SCREW QUARTER TURN	AR	
105	5001437	SCREW DR PAN PH #6x1/2	AR	
105	5002192	SCREW DR PAN TORX TAMPER #8X3/4" SS	1	
105	5002187	SCREW DR PAN TORX TAMPER #8X1" SS	AR	
115	N28660	SCREW LAG HEX 3/8x1 SS	AR	
115	500045	SCREW LAG HEX 5/16x1.5 GAL	AR	
125	502627	SCREW DRV RND #2x1/4 ZP	AR	
125	5001197	SCREW DRV RND #4x1/4 ZP	AR	
125	509939	SCREW DRV RND #4x1/4 SS	AR	
125	500500	SCREW DRV RND #8x3/8 Z050	AR	
125	5006768	SCREW DRV RND #14x5/8 Z050	AR	
135	500963	SCREW AN 1/4-20x2 3/4	AR	
145	0644945	SCREW CB 12POINT 3/8-24x1/4	AR	
145	G1203406	SCREW CB 12POINT 7/16-20x2	AR	
145	N8893184	SCREW CB 12POINT (SET OF 4) 1/2-20 x 1" G8	AR	
145	5001668	SCREW CB 12POINT 5/8-11x2 1/4	AR	
155	502645	SCREW WD #4-40x3/4 SS	AR	
155	502445	SCREW WD #4-40x3/4	AR	
155	N44479	SCREW WD #6-32x1/2 SS	AR	
155	502657	SCREW WD #6-32x3/4 SS	AR	
155	5001179	SCREW WD #10-24x3/4 SS	AR	
155	500122	SCREW WD #10-32x1 1/2 ZP	AR	
155	502624	SCREW WD 1/4-20x5/8 ZP	AR	
155	G1202745	SCREW WD 1/4-20x3/4	AR	
155	9414634	SCREW WD 1/4-20x3/4	AR	
155	502925	SCREW WD 1/4-20x1 SS	AR	

	Date:07/2024	PAGE:FM-0SCR-07
SCREW - MISCELLANEOUS		

Item#	Part	Description	QTY	Notes
155	500255	SCREW WD 5/16-18x1 ZP	AR	
155	500258	SCREW WD 5/16-24x1 ZP	AR	
155	5001921	SCREW WD 3/8-16x1 SS	AR	
155	5001635	SCREW WD 3/8-16x1 1/4 SS	AR	
155	G1202746	SCREW WD 3/8-16x1 3/4	AR	
160	5001876	SCREW WD M4-0.7x16 SS	AR	
160	5002177	SCREW WD M4-0.7x60 SS	AR	
160	5002133	SCREW WD M5-0.8x12 SS	AR	
160	5001937	SCREW WD M5-0.8x16 SS	AR	
160	N39279-05	SCREW WD M5-0.8x20 SS	AR	
160	N39279-01	SCREW WD M5-0.8x25 SS	AR	
160	5002094	SCREW WD M5-0.8x25 SS	AR	
160	5001683	SCREW WD M6-1.0X12 SS	AR	
160	5001649	SCREW WD M6-1.0x16 SS	AR	
160	N39279-06	SCREW WD M6-1.0x16 SS	AR	
160	N39279-02	SCREW WD M6-1.0x20 SS	AR	
160	5001678	SCREW WD M6-1.0X20 SS	AR	
160	N82587-01	SCREW WD M6-1.0X20 SS	AR	
160	N39279-03	SCREW WD M6-1.0x25 SS	AR	
160	5001906	SCREW WD M6-1.0x25 SS	AR	
160	500318	SCREW WD M6-1.0x30 SS	AR	
160	N39279-08	SCREW WD M6-1.0x30 SS	AR	
160	5001926	SCREW WD M6-1.0x35 SS	AR	
160	5002176	SCREW WD M6-1.0x50 SS	AR	
160	5002247	SCREW WD M8-1.25x16 SS	AR	
160	N39279-04	SCREW WD M8-1.25x20 SS	AR	
160	5001808	SCREW WD M8-1.25x20 SS	AR	
160	5001863	SCREW WD M8-1.25x20 SS	AR	
160	N82587-02	SCREW WD M8-1.25x20 SS	AR	
160	N39279-07	SCREW WD M8-1.25x25 SS	AR	
160	5001873	SCREW WD M8-1.25x25 SS	AR	
160	5002234	SCREW WD M8-1.25x25 SS	AR	
160	5001804	SCREW WD M8-1.25x35 SS	AR	
160	5001650	SCREW WD M8-1.25x30 SS	AR	
160	N43059	SCREW WD M8-1.25x30 SS	AR	
160	5002003	SCREW WD M8-1.25x45 SS	AR	
160	5001732	SCREW WD M10-1.5x25 SS	AR	
160	5001998	SCREW WD M10-1.5x30 SS	AR	
160	509917	SCREW WD M10-1.5x30 SS	AR	
160	509936	SCREW WD M10-1.5x35 SS	AR	
160	509956	SCREW WD M10-1.5x45 SS	AR	
165	502230	ROD #10-24x36	AR	

	Date:07/2024	PAGE:FM-0SCR-07
SCREW - MISCELLANEOUS		

Item#	Part	Description	QTY	Notes
165	502229	ROD 1/4-20x36	AR	
165	500073	ROD 5/16-18x36 BK	AR	
165	502228	ROD 3/8-16x36	AR	
165	N70908	ROD 3/8-16x24	AR	
165	502829	ROD 3/8-24x36	AR	
165	500573	ROD 7/16-20x36	AR	
165	502231	ROD 1/2-10x36	AR	
165	500089	ROD 1/2-13x36	AR	
165	502566	ROD 1/2-20x36	AR	
165	504429	ROD 1/2-20x36	AR	
165	N13742-01	ROD 1/2-20x75 ZP	AR	
165	N13742-02	ROD L.H. THREAD 1/2-20x75 ZP	AR	
165	2418296	ROD 5/8-18x12 1/4	AR	
165	502227	ROD 5/8-11x36	AR	
165	502232	ROD 3/4-6x36	AR	
165	502226	ROD 3/4-10x36	AR	
165	5001147	ROD 3/4-16X36 ZP	AR	
170	N80226	ROD M6-1.0x60 SS	AR	
170	N23995	ROD M6-1.0x305 YP	AR	
170	N38698	ROD M6-1.0x1000 SS	AR	
170	5000360	ROD M10-1.5x52 N500	AR	
170	N79671	ROD M10-1.25x60 SS	AR	
170	N82303	ROD M10-1.25x150 SS	AR	
170	N29252	ROD M12-1.75x82.6 ZP	AR	
170	502606	ROD M16-2.0x1000 ZP	AR	
170	5001192	ROD M16-2.0X325 ZP	AR	
175	502605	STUD #6-32x24 SS	AR	
175	500076	STUD 5/16-18x36 SS	AR	
175	5001089	STUD 1/4-20x36 SS	AR	
175	5001879	STUD 1/2-13x2"	AR	
180	N46228	STUD M5-0.8x16	AR	
180	N47433	STUD M6-1.0x50	AR	
180	502554	STUD M8-1.25x1M SS	AR	
180	N67667	STUD M10-1.5x40 ZP	AR	
180	5001018	STUD M12-1.75x1M SS	AR	
180	5001700	STUD M12-1.75x50	AR	
180	5001867	STUD M16-2.0x60 G10.9 N500	AR	
180	5000308	STUD M16-2.0x50 G10.9 N500	AR	
180	5001897	STUD M20-2.5x70 G10.9 N500	AR	
185	5001488	STUD WD WOC 1/4-20x3/4 SS	AR	
185	5001489	STUD WD WOC 5/16-18x3/4 SS	AR	
185	5001300	STUD WD WOC 5/16-18x1 1/4 SS	AR	

	Date:07/2024	PAGE:FM-0SCR-07
SCREW - MISCELLANEOUS		

Item#	Part	Description	QTY	Notes
185	5001072	STUD WD WOC 5/16-18x1 1/2 SS	AR	
190	502244	STUD WD WOC M4-0.7X12 SS	AR	
190	502599	STUD WD WOC M4-0.7x20 SS	AR	
190	N30173	STUD WD WOC M4-0.7x20	AR	
190	502587	STUD WD WOC M4-0.7x25 SS	AR	
190	502535	STUD WD WOC M4-0.7x40 SS	AR	
190	502771	STUD WD WOC M5-0.8x10 SS	AR	
190	502004	STUD WD WOC M5-0.8x15 SS	AR	
190	5001355	STUD WD WOC M5-0.8x20 SS	AR	
190	N20569	STUD WD WOC M5-0.8x20 SS	AR	
190	N36373	STUD WD WOC M5-0.8x20 SS	AR	
190	N34826	STUD WD WOC M6-1.0x8 SS	AR	
190	5001112	STUD WD WOC M6-1.0X12 SS	AR	
190	5001070	STUD WD WOC M6-1.0x16 SS	AR	
190	5001864	STUD WD WOC M6-1.0x16 SS	AR	
190	N20610	STUD WD WOC M6-1.0x16 SS	AR	
190	N27153	STUD WD WOC M6-1.0x16 STL	AR	
190	5001354	STUD WD WOC M6-1.0X20 SS	AR	
190	N17505	STUD WD WOC M6-1.0x20 SS	AR	
190	N17506	STUD WD WOC M6-1.0x25 SS	AR	
190	5001938	STUD WD WOC M6-1.0x25 SS	AR	
190	N27154	STUD WD WOC M6-1.0x25 STL	AR	
190	N17507	STUD WD WOC M6-1.0x30 SS	AR	
190	N36374	STUD WD WOC M6-1.0x40 SS	AR	
190	N17929	STUD WD WOC M8-1.25x20 SS	AR	
190	5011210	STUD WD WOC M8-1.25x20 SS	AR	
190	5001875	STUD WD WOC M8-1.25x20 SS	AR	
190	N33445	STUD WD WOC M8-1.25x25 SS	AR	
190	5011301	STUD WD WOC M8-1.25x25 SS	AR	
190	5001865	STUD WD WOC M8-1.25x35 SS	AR	
190	N20613	STUD WD WOC M8-1.25x40 SS	AR	
200	502515	STUD WD WC M4-0.7x20 SS	AR	
200	502516	STUD WD WC M4-0.7x25 SS	AR	
200	502658	STUD WD WC M4-0.7x40 SS	AR	
200	502598	STUD WD WC M6-1.0x15 SS	AR	
200	502518	STUD WD WC M10-1.5x30 SS	AR	
200	502614	STUD WD WC M10-1.5x38 SS	AR	
200	502747	STUD WD WC SS M8-1.25x40	AR	
210	502517	STUD WD WC M6-1.0x30 SS	AR	
215	N34934	STUD SELF-CLINCHING #10-32x5/8 STL	AR	
220	N33207	STUD SELF-CLINCHING M3-0.5x15 SERIES 300 SS	AR	
220	N26043	STUD SELF-CLINCHING M4-0.7x10 SS	AR	

	Date:07/2024	PAGE:FM-0SCR-07
SCREW - MISCELLANEOUS		

Item#	Part	Description	QTY	Notes
220	5002050	STUD SELF-CLINCHING M4-0.7x10 Z050	AR	
220	5002056	STUD SELF-CLINCHING M4-0.7x12 Z050	AR	
220	N66110	STUD SELF-CLINCHING M4-0.7x15 ZP	AR	
220	N33106	STUD SELF-CLINCHING M4-0.7x15 SERIES 300 SS	AR	
220	5002057	STUD SELF-CLINCHING M5-0.8x10 Z050	AR	
220	N17869	STUD SELF-CLINCHING M5-0.8x12 SS	AR	
220	N35059	STUD SELF-CLINCHING M5-0.8x12 SERIES 300 STL	AR	
220	N17975	STUD SELF-CLINCHING M5-0.8x18 SS	AR	
220	N35183	STUD SELF-CLINCHING M5-0.8x25 SERIES 300 SS	AR	
220	N35366	STUD SELF-CLINCHING M5-0.8x30	AR	
220	N17976	STUD SELF-CLINCHING M6-1.0x12 SS	AR	
220	5002058	STUD SELF-CLINCHING M6-1.0x12 Z050	AR	
220	5000012	STUD SELF-CLINCHING M6-1.0x15 SS	AR	
220	N17977	STUD SELF-CLINCHING M6-1.0x18 SS	AR	
220	N35172	STUD SELF-CLINCHING M6-1.0x18 ZP	AR	
220	N27515	STUD SELF-CLINCHING M6-1.0x20 SS	AR	
220	N71494	STUD SELF-CLINCHING M6-1.0x20 SS	AR	
220	N21721	STUD SELF-CLINCHING M6-1.0x25 SS	AR	
220	N32842	STUD SELF-CLINCHING M6-1.0x25 ZP	AR	
220	5000011	STUD SELF-CLINCHING M6-1.0x30 SS	AR	
220	N27524	STUD SELF-CLINCHING M6-1.0x30 SS	AR	
220	N21722	STUD SELF-CLINCHING M6-1.0x35 SS	AR	
220	N33104	STUD SELF-CLINCHING M8-1.25x18 SERIES 300 SS	AR	
220	N26336	STUD SELF-CLINCHING M8-1.25x30 SS	AR	
220	N30243	STUD SELF-CLINCHING M8-1.25x35 STL	AR	
220	N48005	STUD SELF-CLINCHING M8-1.25x50 SS	AR	
220	N81255	STUD SELF-CLINCHING M10-1.5x15 SS	AR	
220	N40326	STUD SELF-CLINCHING M10-1.5x30 SS HFHS	AR	
220	N46082	STUD SELF-CLINCHING M10-1.5x35 SS HFHS	AR	
225	500884	SCREW DR HEXW SLT #10x1/2 ZP	AR	
225	500085	SCREW DR HEXW 1/4-14x5 PT N500	AR	
225	5002209	SCREW DR HEXW #6-20x1/2 Z050	AR	
225	5002074	SCREW DR HEXF ECOGUARD #12x14	AR	
235	504577	SCREW FST PH #12 17.9x28.2 STL	AR	
245	504320	SCREW FST SLT #12 5.8x12.3 STL	AR	
245	504375	SCREW FST SLT #12 8.9x15.5 STL	AR	
245	504386	SCREW FST SLT #12 8.9x34.6 STL	AR	
245	504380	SCREW FST SLT #12 8.97x15.5 SS	AR	
245	504376	SCREW FST SLT #12 18x28.2 STL	AR	
245	10569486	SCREW FST SLT #12 9.0x15.5 STL	AR	
255	504276	SCREW FST WI #17 12.3x22.3 STL	AR	
270	5001536	SCREW PTR BDG PH M4x12 SS	AR	

		Date:07/2024	PAGE:FM-0SCR-07
SCREW - MISCELLANEOUS			

Item#	Part	Description	QTY	Notes
280	5001364	SCREW PTR TR PH M4x20 ZP	AR	
280	5001547	SCREW PTR TR PH M4x20 G500	AR	
290	N33188	SCREW TAPTITE PAN PH M5-0.8x8 ZP	AR	
290	N16472	SCREW TAPTITE PAN PH M5-0.8x20 ZP	AR	
290	N36143	SCREW TAPTITE PAN PH M6-1.0x16 ZP	AR	
300	N26318	SCREW TAPTITE FL PH M4-0.7x16 ZP	AR	
300	N27751	SCREW TAPTITE FL PH M5-0.8x10 ZP	AR	
305	5001629	SCREW PTR PAN PH 14X1 SS	AR	
315	500506	SCREW WO TR PH #8x7/8	AR	
315	5001349	SCREW WO TR PH #8x7/8	AR	
330	N20259	SCREW WO CHE PH M4x16 SS	AR	
330	N23965	SCREW WO CHE PH M5x20 SS	AR	
330	N38287	SCREW WO CHE PH M5x20 SS	AR	
330	N76805	SCREW WO CHE PH M5x25 SS	AR	
330	N35002	SCREW WO CHE PH M5x40 SS	AR	
335	500881	SCREW WO FL PH #8x1 1/8 ZP	AR	
335	500503	SCREW WO FL PH #8x1 1/4 Z050	AR	
335	500502	SCREW WO FL PH #8x3 Z050	AR	
335	5001546	SCREW WO FL PH #8x7/8 Z050	AR	
335	N15009-05	SCREW WO FL SQ #8x5/8 ZP	AR	
335	N15009-03	SCREW WO FL SQ #10x3/4 ZP	AR	
335	N15009-04	SCREW WO FL SQ #10x7/8 ZP	AR	
335	N15009-01	SCREW WO FL SQ #12x1 ZP	AR	
335	N15009-02	SCREW WO FL SQ #12x1 1/2 ZP	AR	
340	N36960	SCREW WO FL SQ M4-0.7x15 YP	AR	
340	N25624	SCREW WO FL PH M4-0.7x20 SS	AR	
340	N24473	SCREW WO FL PH M4-0.7x25 SS	AR	
340	N34582	SCREW WO FL PH M5-0.8x20 SS	AR	
340	N16769	SCREW WO FL PH M5-0.8x25 ZP	AR	
340	N24157	SCREW WO FL PH M5-0.8x35 ZP	AR	
340	N24035	SCREW WO FL PH M5-0.8x40 ZP	AR	
340	N26830	SCREW WO FL PH M5-0.8x50 ZP	AR	
340	967783	SCREW WO FL PH M6-1.0x12 G8.8 ZP	AR	
340	N21989	SCREW WO FL PH M6-1.0x50 ZP	AR	
345	5001572	SCREW WO FL TORX #6x3/4 ZP	AR	
345	690266	SCREW WO FL TORX #6x3/4 ZP	AR	
345	N44487	SCREW WO FL TORX #14x1 1/2 SS	AR	
360	N30942	SCREW WO OV PH M3-0.5x25 BR	AR	
365	500505	SCREW WO PAN PH #10x1 Z050	AR	
370	N16790	SCREW WO PAN PH M4-0.7x17 ZP	AR	
370	N23065	SCREW WO PAN PH M5-0.8x20 ZP	AR	
375	5001550	SCREW WO PAN SQS #12x1 1/2 Z050	AR	

	Date:07/2024	PAGE:FM-0SCR-07
SCREW - MISCELLANEOUS		

Item#	Part	Description	QTY	Notes
385	N31794	SCREW WO RND PH #10x3/4 SS	AR	
385	N65612	SCREW WO RND PH M4x12	AR	
395	N29870	SCREW WO RND SQS #10x3/4 ZP	AR	
395	N66564	SCREW WO RND SQS #10x1 1/2 ZP	AR	
405	G1200576	SCREW TH KNURLED 1/4-20x1/2 PLAS	AR	
405	505510	KNOB BK W/SCREW CAP HEXS 3/8	AR	
405	N68934	KNOB BK W/SCREW CAP HEXS 1/4-20x3/8 PLAS	AR	
410	5001984	SCREW TH KNURLED M4-0.7x12 NYL	AR	
410	N39224	SCREW TH KNURLED M5-0.8x10 BR	AR	
410	5001652	SCREW TH KNURLED M8-1.25 SS	AR	
410	N78037	KNOB BLACK W/SCREW M6-1.0x16 SS	AR	
410	N78038	KNOB BLACK W/SCREW M8-1.25x25 SS	AR	
415	2075384	SCREW FST WI	AR	
420	G1004177	SCREW KNURLED HEAD 7/8	AR	
420	G1004177-001	SCREW KNURLED HEAD 1 1/2	AR	
425	N17292	SCREW TC FL WSH TORX SPECIAL 1/4-20x1 3/4	AR	
425	N56489	SCREW TC FL WSH TORX SPECIAL 1/4-20x1 3/4	AR	
430	N34057	SCREW CAP HEX JACK #4-40x5/16 SS BZC	AR	
435	500959	BATTERY SUP. HOOK 3/8-16x10 ZP	AR	
435	381660	BATTERY SUP. HOOK 3/8-16x280MM SS	AR	
440	2389343	SCREW SPECIAL FOR SEAT (TRAPEZIAL) 3/8-24x.820	AR	
440	6942651	SCREW SPECIAL FOR SEAT (TRAPEZIAL) 3/8-24x.820 ZP	AR	
440	N25063	SCREW SPECIAL FOR SEAT 3/8-24x1.070 ZP	AR	
440	N38558	SCREW SPECIAL M6-1.5X20	AR	
445	140973	J-HOOK / 19"1/4 / TO USE W/8" O.D. TANK 5/16-18 ST	AR	
445	381513	J-HOOK / 209.55MM / 3/8-16 SS	AR	
450	141405	J-HOOK / 168 MM / M8-1.25 SS	AR	
450	141409	J-HOOK / 220 MM / M8-1.25 SS	AR	
450	141815	J-HOOK / 194 MM / M8-1.25 SS	AR	
450	141926	J-HOOK / W/153 BEND / 220 MM / M8-1.25 SS	AR	
450	382177	J-HOOK / 240MM / M10-1.5 SS	AR	
460	N93371	ADAPTOR STUD M4 Male x M4 Female M4-0.7 x 10MM SS	AR	
460	N45815	ADAPTOR STUD M4 Male x M4 Female M4-07x9 x 40MM ZP	AR	
460	N92145	ADAPTOR STUD M5 Male x M5 Female M5-0.8x40MM ZP	AR	
460	564159	ADAPTOR STUD M8 Male x M8 Female M8-1.25 x 18MM SS	AR	
460	564590	ADAPTOR STUD M8 Male x M8 Female M8-1.25 x 18MM SS	AR	
460	060297	ADAPTOR STUD M8 Male x M8 Female + FLANGE M8-1.25 x 18MM SS	AR	
460	N8892333	ADAPTOR STUD M8 Male x M8 Female M8-1.25 x 30MM ST	AR	
460	N8887401	ADAPTOR STUD M8 Male x M8 Female M8-1.25 x 30MM ST	AR	
460	N71542	ADAPTOR STUD M10 Male x M8 Female M10-1.5 x 16MM SS	AR	
465	N91861	ADAPTOR STUD 6-32 Male x 6-32 Female #6-32x3/8x1/4 SS	AR	
465	292349	ADAPTOR STUD 1/4-20 Male x 8-32 Female	AR	

		Date:07/2024	PAGE:FM-0SCR-07
SCREW - MISCELLANEOUS			

Item#	Part	Description	QTY	Notes
465	N68935	ADAPTOR STUD 1/4-20 Male x 1/4-20 Female	AR	
470	5001839	SCREW DR TR WASHER PH #8x1 BK	AR	
470	5001840	SCREW DR TR WASHER PH #8x1 5/8 BK	AR	
470	5001846	SCREW DR TR WASHER PH #10x3/4 Z050	AR	
475	5001818	SCREW WI PLAS M8-1.25x25 SS	AR	
480	N60150	SCREW THREAD FORMING PAN PH KB40x14MM ZP	AR	
485	N65071	SCREW JACK KIT / WITH WASHER & NUT #4-40x1/2 NP	AR	
490	N66929	SCREW SPECIAL BIG HEAD M4-0.7x20 ZP	AR	
490	N68187	SCREW SPECIAL BIG HEAD M6-1.0x20 ZP	AR	
490	N92187	SCREW SPECIAL BIG HEAD 3/8-16x5/8 ZP	AR	
500	5001957	SCREW DR TR PH #10x1 Z050	AR	
505	N72623	SCREW HEXS RND FL 1/4-20 1 3/8 SS	AR	
505	N80509	SCREW HEXS RND FL / WITH ND PATCH 1/4-20 1 3/8 SS	AR	
510	5002012	SCREW CAP HEX W/DOG M8-1.25x45 SS	AR	
515	N71798	SCREW RD FL "JOINT CONNECTOR" HEXS 1/4-20 1.181 SS	AR	
520	N76892	SCREW RD FL "SIDEWALK" PH & SLT 1/4-20 1 1/4 SS	AR	
520	N84394	SCREW RD FL "SIDEWALK" PH & SLT 1/4-20 1 1/2 SS	AR	
525	N72138	STUD WITH BASE PLATE M6-1.0x20 SS	AR	
530	N44620-01	SCREW SPECIAL FOR SEAT 3/8-24x.820 ZP	AR	
530	N44620-02	SCREW SPECIAL FOR SEAT 3/8-24x1.070 ZP	AR	
530	N44620-03	SCREW SPECIAL FOR SEAT 3/8-24x1.320 ZP	AR	
530	N44620-04	SCREW SPECIAL FOR SEAT 3/8-24x1.695 ZP	AR	
535	5002093	SCREW DR SEMS FN OV PH #8X3/4" Z050	AR	
535	5000015	SCREW DR SEMS FN OV PH #8X3/4 BK	AR	
535	5002083	SCREW DR SEMS FN OV PH #8X1 N050	AR	
535	5002070	SCREW DR SEMS FN OV PH #8x1 Z050	AR	

	Date:07/2024	PAGE:FM-0WSN-00
WHEEL STUDS & NUTS - MICELLANOUS		

<p>#1</p>	<p>#2</p>	<p>#3</p>	<p>#4</p>
<p>#5</p>	<p>#6</p>	<p>#7</p>	<p>#8</p>
<p>#9</p>	<p>#10</p>	<p>#11</p>	<p>#12</p>
<p>#13</p>	<p>#14</p>	<p>#15</p>	<p>#16</p>
<p>#17</p>	<p>#18</p>	<p>#19</p>	<p>#20</p>

	Date:07/2024	PAGE:FM-0WSN-00
WHEEL STUDS & NUTS - MICELLANOUS		

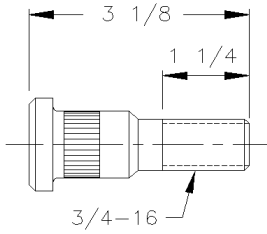

#21

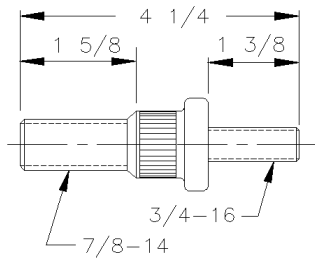

#22

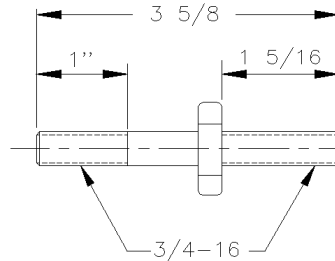

#23

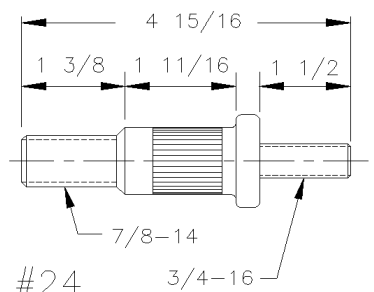

#24

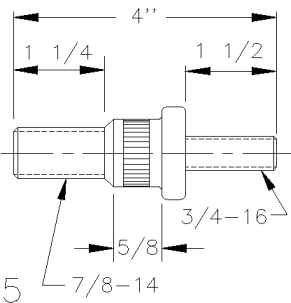

#25

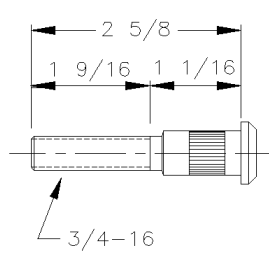

#26

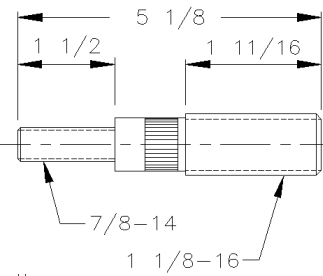

#27

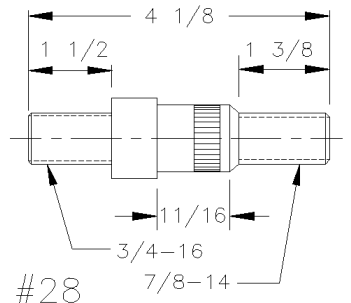

#28

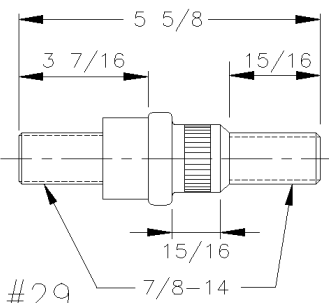

#29

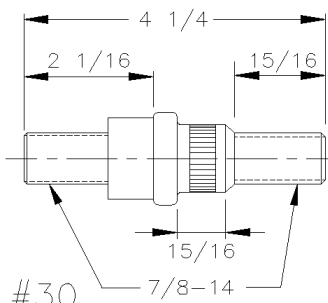

#30

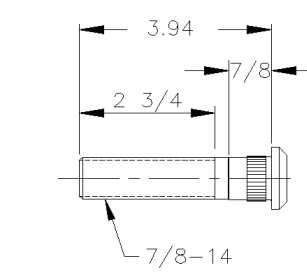

#31

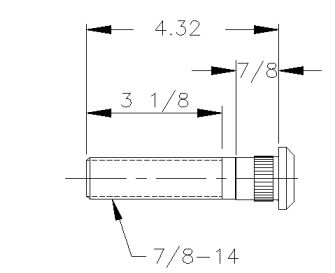

#32

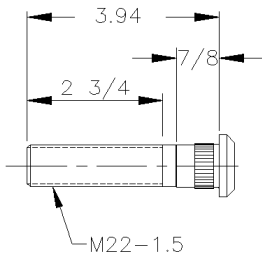

#33

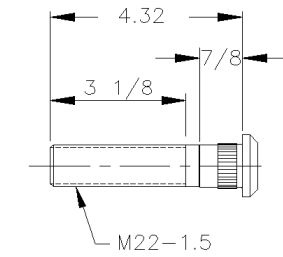

#34

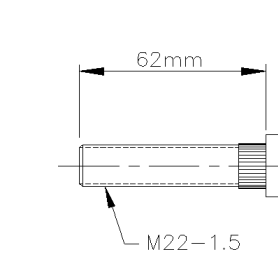

#35

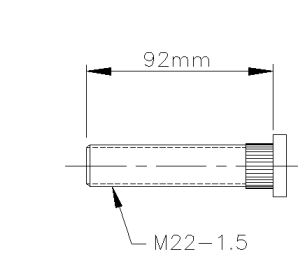

#36

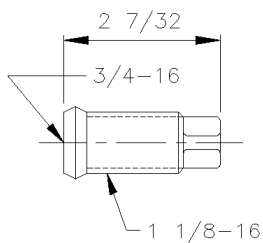

#37

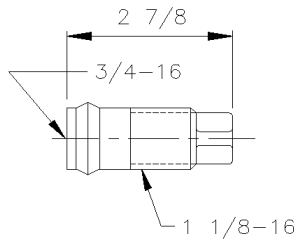

#38

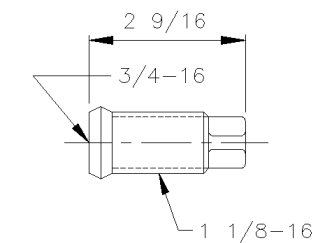

#39

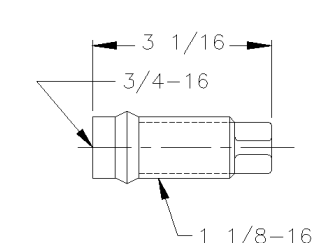

#40

		Date:07/2024	PAGE:FM-0WSN-00
WHEEL STUDS & NUTS - MICELLANOUS			

<p>#41</p>	<p>#42</p>	<p>#43</p>	<p>#44</p>
<p>#45</p>	<p>#46</p>	<p>#47</p>	<p>#48</p>
<p>#49</p>	<p>#50</p>	<p>#51</p>	<p>#52</p>

		Date:07/2024	PAGE:FM-0WSN-00
WHEEL STUDS & NUTS - MICELLANOUS			

Item#	Part	Description	QTY	Notes
1	610114	STUD / R.H. / W/STUD-MOUNT WHEEL	AR	
1	610115	STUD / L.H. / W/STUD-MOUNT WHEEL	AR	
2	610116	STUD / L.H. / W/STUD-MOUNT WHEEL	AR	
2	G1092974	STUD / L.H. / W/STUD-MOUNT WHEEL	AR	
2	610117	STUD / R.H. / W/STUD-MOUNT WHEEL	AR	
2	G1092975	STUD / R.H. / W/STUD-MOUNT WHEEL	AR	
3	610118	STUD / L.H. / W/STUD-MOUNT WHEEL	AR	
3	610119	STUD / R.H. / W/STUD-MOUNT WHEEL	AR	
4	610526	STUD / L.H. / W/STUD-MOUNT WHEEL	AR	
4	610527	STUD / R.H. / W/STUD-MOUNT WHEEL	AR	
5	610538	STUD / R.H. / W/STUD-MOUNT WHEEL	AR	
6	610719	STUD / L.H. / W/STUD-MOUNT WHEEL	AR	
6	610720	STUD / R.H. / W/STUD-MOUNT WHEEL	AR	
7	610749	STUD / L.H. / W/STUD-MOUNT WHEEL	AR	
7	0678209	STUD / L.H. / W/STUD-MOUNT WHEEL	AR	
7	610750	STUD / R.H. / W/STUD-MOUNT WHEEL	AR	
7	0678210	STUD / R.H. / W/STUD-MOUNT WHEEL	AR	
7	G1093240	STUD WHEEL / R.H.	AR	
8	610867	STUD / L.H. / W/STUD-MOUNT WHEEL	AR	
8	610868	STUD / R.H. / W/STUD-MOUNT WHEEL	AR	
9	610775	STUD / R.H. / W/HUB-MOUNT WHEEL 7/8-14	AR	
9	2177615	STUD / R.H. / W/HUB-MOUNT WHEEL 7/8-14	AR	
9	10562352	STUD / R.H. / W/HUB-MOUNT WHEEL 7/8-14	AR	
10	610954	STUD / R.H. / W/HUB-MOUNT WHEEL 7/8-14	AR	
11	610995	STUD / L.H. / W/STUD-MOUNT WHEEL	AR	
11	610996	STUD / R.H. / W/STUD-MOUNT WHEEL	AR	
12	610994	STUD / R.H. / W/HUB-MOUNT WHEEL 7/8-14	AR	
13	611208	STUD / R.H. / W/HUB-MOUNT WHEEL 7/8-14	AR	
14	611190	STUD / R.H. / W/HUB-MOUNT WHEEL M22-1.5 x 76MM	AR	
15	611207	STUD / R.H. / W/HUB-MOUNT WHEEL M22-1.5 x 81MM	AR	
NS	N8893787	STUD / R.H. / W/HUB-MOUNT WHEEL M22-1.5 x 88MM LFS	AR	
16	611322	STUD / R.H. / W/STUD-MOUNT WHEEL	AR	H
16	611323	STUD / L.H. / W/STUD-MOUNT WHEEL	AR	H
17	610773	NUT R.H. / W/HUB-MOUNT WHEEL 7/8-14	AR	
17	2071619	NUT R.H. / W/HUB-MOUNT WHEEL 7/8-14	AR	
18	610774	NUT R.H. / W/HUB-MOUNT WHEEL 7/8-14	AR	
18	G1006419	NUT R.H. / W/HUB-MOUNT WHEEL 7/8-14	AR	
18	N8887596	NUT R.H. / W/HUB-MOUNT WHEEL 7/8-14	AR	
18	0082918	NUT R.H. / W/HUB-MOUNT WHEEL 7/8-14	AR	
18	2067957	NUT R.H. / W/HUB-MOUNT WHEEL 7/8-14	AR	
19	20434082	NUT R.H. / W/HUB-MOUNT WHEEL M22-1.5 / 27 MM TH	AR	
19	N27747	NUT R.H. / W/HUB-MOUNT WHEEL M22-1.5 / 27MM TH	AR	

Date:07/2024

PAGE:FM-0WSN-00

WHEEL STUDS & NUTS - MICELLANOUS

Item#	Part	Description	QTY	Notes
20	611189	NUT R.H. / W/HUB-MOUNT WHEEL M22-1.5 / 30MM TH	AR	
20	N16765	NUT R.H. / W/HUB-MOUNT WHEEL M22-1.5 / 30MM TH	AR	
20	N64129	NUT R.H. / W/HUB-MOUNT WHEEL M22-1.5 / 27MM TH / NORD-LOCK	AR	
21	620145	STUD / R.H. / W/STUD-MOUNT WHEEL	AR	
21	620146	STUD / L.H. / W/STUD-MOUNT WHEEL	AR	
22	620147	STUD / R.H. / W/STUD-MOUNT WHEEL	AR	
22	620148	STUD / L.H. / W/STUD-MOUNT WHEEL	AR	
23	610524	STUD / L.H. / W/STUD-MOUNT WHEEL	AR	
23	610525	STUD / R.H. / W/STUD-MOUNT WHEEL	AR	
24	621040	STUD / L.H. / W/STUD-MOUNT WHEEL	AR	
24	0677584	STUD / L.H. / W/STUD-MOUNT WHEEL	AR	
24	621041	STUD / R.H. / W/STUD-MOUNT WHEEL	AR	
24	0677585	STUD / R.H. / W/STUD-MOUNT WHEEL	AR	
25	621097	STUD / L.H. / W/STUD-MOUNT WHEEL	AR	
25	0677582	STUD / L.H. / W/STUD-MOUNT WHEEL	AR	
25	621098	STUD / R.H. / W/STUD-MOUNT WHEEL	AR	
25	0677583	STUD / R.H. / W/STUD-MOUNT WHEEL	AR	
26	621634	STUD / L.H. / W/STUD-MOUNT WHEEL	AR	
26	621633	STUD / R.H. / W/STUD-MOUNT WHEEL	AR	
27	621379	STUD / L.H. / W/STUD-MOUNT WHEEL	AR	
27	621380	STUD / R.H. / W/STUD-MOUNT WHEEL	AR	
28	610776	STUD / R.H. 7/8-14 / W/HUB-MOUNT WHEEL / W/ 7/8-14	AR	
28	2217823	STUD / R.H. 7/8-14 / W/HUB-MOUNT WHEEL / W/ST	AR	
28	N8887595	STUD / R.H. 7/8-14 / W/HUB-MOUNT WHEEL / W/ST	AR	
28	2217615	STUD / R.H. 7/8-14 / W/HUB-MOUNT WHEEL / W/ST (3 7/8" long)	AR	
29	621545	STUD / R.H. 7/8-14 / W/HUB MOUNT WHEEL / W/ & STEEL	AR	
29	G1016535	STUD / R.H. 7/8-14 / W/HUB MOUNT WHEEL / W/AL	AR	
29	G1092957	STUD / R.H. 7/8-14 / W/HUB MOUNT WHEEL / W/AL	AR	
29	N8800537	STUD / R.H. 7/8-14 / W/HUB MOUNT WHEEL / W/AL	AR	
30	G1016536	STUD	AR	
30	N8887770	STUD	AR	
31	611229	STUD / R.H. / W/HUB-MOUNT WHEEL 7/8-14x3.94"	AR	
32	621689	STUD / R.H. / W/HUB-MOUNT WHEEL 7/8-14x4.32"	AR	
33	621645	STUD / R.H. / W/HUB-MOUNT WHEEL M22-1.5 x 100 MM Spline longer	AR	
33	620002	STUD / R.H. / W/HUB-MOUNT WHEEL M22-1.5 x 100 MM	AR	
33	N8800603	STUD / R.H. / W/HUB-MOUNT WHEEL M22-1.5 x 100MM	AR	
34	621686	STUD / R.H. / W/HUB-MOUNT WHEEL M22-1.5 x 110 MM	AR	
34	620004	STUD / R.H. / W/HUB-MOUNT WHEEL M22-1.5 x 110 MM	1	
35	N17799	STUD / R.H. / W/HUB-MOUNT WHEEL M22-1.5 x 62MM	AR	
36	N17800	STUD / R.H. / W/HUB-MOUNT WHEEL M22-1.5 x 92MM	AR	

Date:07/2024

PAGE:FM-0WSN-00

WHEEL STUDS & NUTS - MICELLANOUS

Item#	Part	Description	QTY	Notes
36	N17801	STUD / R.H. / W/HUB-MOUNT WHEEL M22-1.5 x 73MM	AR	
NS	20515515	STUD / R.H. / W/HUB-MOUNT WHEEL M22-1.5 x 88MM	AR	
36	24075971	WHEEL STUD M22X1.5X88	AR	
NS	20497940	STUD / R.H. / W/HUB-MOUNT WHEEL M22-1.5 x 92MM	AR	
37	620250	NUT R.H. INNER / W/2 STEEL WHEEL	AR	
37	192346	NUT R.H. INNER / W/2 STEEL WHEEL	1	
37	2201406	NUT R.H. INNER / W/2 STEEL WHEEL	AR	
37	620251	NUT L.H. INNER / W/2 STEEL WHEEL	AR	
37	192347	NUT L.H. INNER / W/2 STEEL WHEEL	1	
37	2201407	NUT L.H. INNER / W/2 STEEL WHEEL	AR	
38	610721	NUT L.H. INNER / W/2 ALUMINUM WHEEL	AR	
38	610722	NUT R.H. INNER / W/2 ALUMINUM WHEEL	AR	
39	610961	NUT R.H. INNER / W/STEEL INSIDE & ALUM. OUTSI	AR	
39	610962	NUT L.H. INNER / W/STEEL INSIDE & ALUM. OUTSI	AR	
40	611191	NUT L.H. INNER / W/2 ALUMINUM WHEEL	AR	
40	611192	NUT R.H. INNER / W/2 ALUMINUM WHEEL	AR	
41	610175	NUT L.H. 1 1/8-16 / STUD MOUNT WHEEL	AR	
41	0279670	NUT L.H. 1 1/8-16 / STUD MOUNT WHEEL	AR	
41	610176	NUT R.H. 1 1/8-16 / STUD MOUNT WHEEL	AR	
41	0279671	NUT R.H. 1 1/8-16 / STUD MOUNT WHEEL	AR	
42	621096	STUD / 9/16-12 x 9/16-18 x 2 1/2"	AR	
42	0661599	STUD / 9/16-12 x 9/16-18 x 2 1/2"	AR	
42	621039	STUD / 9/16-12 x 9/16-18 x 3 1/4"	AR	
42	621639	STUD / 9/16-12 x 9/16-18 x 2 3/4"	AR	
42	620043	STUD / 5/8-11x 5/8-18 x 1 7/8"	AR	
42	621730	STUD / 5/8-11x 5/8-18 x 2 7/8"	AR	
42	620181	STUD / 5/8-11 x 5/8-18 x 3 1/2"	AR	
42	161832	STUD / 5/8-11x 5/8-18 x 3 1/2"	AR	
42	621460	STUD / 5/8-11x 5/8-18 x 3 11/16"	AR	
42	611048	STUD / M16-2.0 x 60MM	AR	
43	620924	DOWEL 9/16 I.D.	AR	
44	620308	DOWEL 5/8" I.D.	AR	
45	621627	DOWEL 5/8" I.D.	AR	
46	502223	CAP, PLASTIC WHITE / WHEEL NUT / STUD MOUNT	AR	
46	502823	CAP, PLASTIC CHROME / WHEEL NUT / STUD MOUNT	AR	
47	502221	CAP, PLASTIC CHROME / WHEEL NUT / HUB MOUNT	AR	
48	5001301	CAP, PLASTIC CHROME / WHEEL NUT / HUB MOUNT	AR	
49	5001339	CAP, PLASTIC CHROME / WHEEL NUT / HUB MOUNT / PUSH-ON TYPE	AR	
49	N26852	CAP, PLASTIC CHROME / WHEEL NUT / HUB MOUNT	AR	
50	611241	NUT R.H. 7/8-14 / W/HUB MOUNT WHEEL "DISC-LOC R.H. 7/8-14	AR	
51	N43475	NUT / WHEEL FRONT R.H. M22-1.5 / 32MM TH WHEEL FRONT	AR	
52	N43476	NUT / WHEEL REAR R.H. M22-1.5 / 32MM TH WHEEL REAR	AR	

		Date:07/2024	PAGE:FM-0WSN-00	
WHEEL STUDS & NUTS - MICELLANOUS				
Item#	Part	Description	QTY	Notes
53	N25621	NUT / WHEEL FRONT R.H. M22-1.5	1	
54	N25622	NUT / WHEEL REAR R.H. M22-1.5	1	
		H) FOR CUSTOMER'S WHO HAVE A PREFERENCE WITH HUB MOUNT STUD IT POSSIBE WITH CHANGE ALLS STUDS FOR PART NUMBER # E-8986 "EUCLID" AND PROCURE LOCALY WITH NUT M22-1.5		

Date:07/2024

PAGE:FM-0WSH-01

WASHERS - FLAT

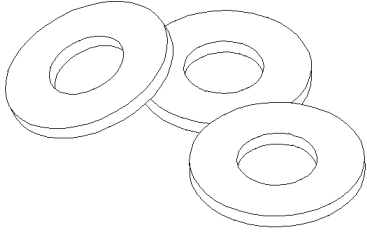

WASHER FLAT
1-2-3-4-5-6-7-8-9

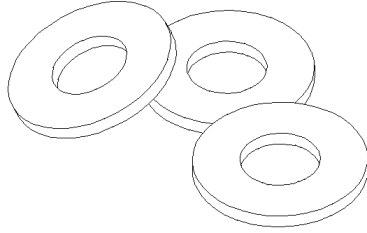

WASHER FLAT
20-21-22-23-24-25

AL=ALUMINIUM
BR=BRASS
BZC=BRIGHT ZINC CHROMATE
CHR=CHROME
CJ=YELLOW CHROMATE
CP=CADMIUM PLATED
DP=DACROMATE PLATED
EMN=XYLAN 5230 BLACK
GAL=GALVANISED
NEO=NEOPRENE
NIT=NITRILE
NP=NICKEL PLATEED
NYL=NYLON
PHC=PHOSPHATE COATED
RUB=RUBBER
SS=STAINLESS STEEL
YP=YELLOW PASSIVATED
ZG603=GLEITMO 603 SEALER
ZP=ZINC PLATED

Date:07/2024

PAGE:FM-0WSH-01

WASHERS - FLAT

Item#	Part	Description	QTY	Notes
1	N25167	WASHER FL .093x.500x.125 NEO	AR	
1	502828	WASHER FL .094x.218x.020 ZP	AR	
1	500157	WASHER FL .125x.375x.032 SS	AR	
1	500437	WASHER FL .125x.375x.040 Z050	AR	
1	5001067	WASHER FL .128x.312x.032 SS	AR	
1	2083388	WASHER FL .134x.470x.048 ZP	AR	
1	N85014	WASHER FL .150x.312x.062 NEO	AR	
1	N44149	WASHER FL .156x.312x.031 SS	AR	
1	502630	WASHER FL .156x.375x.049 Z050	AR	
1	0131014	WASHER FL .156x.375x.049 ZP	AR	
1	5002203	WASHER FL RUB .170x.500x.090	AR	
1	502701	WASHER FL .172x.750x.031	AR	
1	502893	WASHER FL .172x.750x.031	AR	
1	870846	WASHER FL .174x.461x.040 ZP	AR	
1	N85532	WASHER FL .174x.750x.040 SS	AR	
1	5011016	WASHER FL .177x.500x.109 AL GAL	AR	
1	N19149	WASHER FL .187 SS	AR	
1	0131015	WASHER FL .187x.437x.050 ZP	AR	
1	500438	WASHER FL .187x.437x.050 Z050	AR	
1	504357	WASHER FL .187x.437x.050 SS	AR	
1	500950	WASHER FL .187x.625x.094 RUB	AR	
1	5001962	WASHER FL .187x1.000x.051 Z050	AR	
1	502820	WASHER FL .187x1.000x.125 RUB BK	AR	
1	500855	WASHER FL .188x.438x.049 N500	AR	
1	5001228	WASHER FL .189x1.000x.064 NYL	AR	
1	9417714	WASHER FL .190X.749x.071 ZP	AR	
1	502712	WASHER FL .194x.375x.375 NYL	AR	
1	502222	WASHER FL .194x.375x.500 NYL	AR	
1	5001638	WASHER FL .195x.437x.093 RUB	AR	
1	N26957	WASHER FL .196x.375x.019 NIT	AR	
2	500593	WASHER FL .200x.437x.036 BR	AR	
2	500972	WASHER FL .200x.437x.037 SS	AR	
2	502637	WASHER FL .200x.437x.037 SS	AR	
2	5001244	WASHER FL .200x.437x.062 NYL	AR	
2	10568957	WASHER FL .200x.437x.062 NYL	AR	
2	5001972	WASHER FL .200x.625x.062 SS	AR	
2	500376	WASHER FL .203x.334x.031 NYL	AR	
2	N12843	WASHER FL .203x.438x.024 SS	AR	
2	5001137	WASHER FL .203x.438x.050 SS	AR	
2	500964	WASHER FL .203x.500x.047 Z050	AR	
2	500804	WASHER FL .203x.500x.047 N500	AR	
2	N41160	WASHER FL .203x.500x.093 BK	AR	

Date:07/2024

PAGE:FM-0WSH-01

WASHERS - FLAT

Item#	Part	Description	QTY	Notes
2	9417373	WASHER FL .203x.562x.040 ZP	AR	
2	N56591	WASHER FL .203x.750x.051 ZP	AR	
2	N14451	WASHER FL .203x.750x.060 SS	AR	
2	N81289	WASHER FL .215x.750x.063 NYL	AR	
2	5001008	WASHER FL .218x.437x.062 RUB BK	AR	
2	N40361	WASHER FL .218x.437x.062 RUB BK	AR	
2	502759	WASHER FL .218x.875x.062 SS	AR	
2	508401	WASHER FL .218x.875x.062 SS XL BK	AR	
2	500805	WASHER FL .218x.875x.062 N500	AR	
2	0446161	WASHER FL .219x.438x.049 ZP	AR	
2	0446164	WASHER FL .219x.438x.049 NP	AR	
2	0120391	WASHER FL .219x.500x.049 ZP	AR	
2	G1010271	WASHER FL .219x.500x.049 SS	AR	
2	9421089	WASHER FL .219x.500x.049 PHC	AR	
2	G1019944	WASHER FL .219x.500x.049 T1000	AR	
2	500989	WASHER FL .219x.875x.062 Z050	AR	
2	G1010271-016	WASHER FL .219x1.000x.050 SS	AR	
2	5002214	WASHER FL .230x.625x.093 RUB	AR	
2	N87068	WASHER FL .230x.500x.093 RUB	AR	
2	2065595	WASHER FL .248x9.000x.020 RUB	AR	
3	N8885992	WASHER FL .250 SS	AR	
3	N22879	WASHER FL .250 SS	AR	
3	N19150	WASHER FL .250 SS	AR	
3	0658329	WASHER FL .250x.420x.082 NYL BK	AR	
3	2402838	WASHER FL .250x.437x.020 ZP	AR	
3	790774	WASHER FL .250x.470x .065	AR	
3	G1201067	WASHER FL .250x.490x.030	AR	
3	N41569	WASHER FL .250x.500x.125 RUB BK	AR	
3	500440	WASHER FL .250x.562x.065 Z050	AR	
3	0120385	WASHER FL .250x.562x.065 ZP	AR	
3	G1010271-001	WASHER FL .250x.562x.065 SS	AR	
3	500877	WASHER FL .250x.562x.065 N500	AR	
3	N32186	WASHER FL .250x.562x.080 SS	AR	
3	N32848	WASHER FL .250x.625x.060 SS	AR	
3	0178474	WASHER FL .250x.625x.065	AR	
3	0120392	WASHER FL .250x.625x.065 ZP	AR	
3	0103339	WASHER FL .250x.625x.080	AR	
3	G1019355	WASHER FL .250x.750x.109 SS	AR	
3	G1019330	WASHER FL .250x.750x.060 NYL BK	AR	
3	G1019330-001	WASHER FL .250x.750x.060 NYL WHITE	AR	
3	282822	WASHER FL .250x.750x.250 NYL BK	AR	
3	131883	WASHER FL .250x1.250x.125 POLY	AR	

Date:07/2024

PAGE:FM-0WSH-01

WASHERS - FLAT

Item#	Part	Description	QTY	Notes
3	5001836	WASHER FL .250x1.250x.062	AR	
3	5001384	WASHER FL .257x.875x.062 NYL	AR	
3	5001215	WASHER FL .257x.500x.312 NYL	AR	
3	N87506	WASHER FL .257x.500x.062 NYL	AR	
3	N77145	WASHER FL .257x.875x.062 NYL	AR	
3	10568958	WASHER FL .260x.562x.062 NYL	AR	
3	502709	WASHER FL .260x.687x.050 XLN BK	AR	
3	5001114	WASHER FL .260x.687x.060 NYL	AR	
3	500411	WASHER FL .260x.697x.050 SS	AR	
3	N84216	WASHER FL .265x.875x.063 SS	AR	
3	500469	WASHER FL .265x1.250x.065 STL	AR	
3	2090559	WASHER FL .265x1.250x.069 ZP	AR	
3	5001976	WASHER FL .266x.718x.060 SS	AR	
3	2436161	WASHER FL .281x.500x.063 ZP	AR	
3	G1009158	WASHER FL .281x.500x.063 SS	AR	
3	G5006837	WASHER FL .281x.625 SS	AR	
3	10507888	WASHER FL .281x.625x.065 ZP	AR	
3	G1010271-002	WASHER FL .281x.625x.065 SS	AR	
3	9419892	WASHER FL .281x.625x.065 PHC	AR	
3	N24124	WASHER FL .281x.625x.072 ZP	AR	
3	N34461	WASHER FL .281x.735x.062 STEEL/TEFLON	AR	
3	9433490	WASHER FL .281x1.000x.065 PHC	AR	
3	2075349	WASHER FL .281x1.000x.080 BK	AR	
3	5002223	WASHER FLAT .281X1.25X.062 SS	AR	
3	5002224	WASHER FLAT .281X1.25X.125 SS	AR	
3	5002126	WASHER FL .281X1.1875X0.031 Z050	AR	
3	500468	WASHER FL .281x1.250x.065 Z050	AR	
3	500913	WASHER FL .281x1.250x.065 N500	AR	
3	N69246	WASHER FL .281x1.250x.050 ZP	AR	
3	5001134	WASHER FL .286x.543 AL	AR	
3	9419265	WASHER FL .286x.734x.063 ZP	AR	
3	5002205	WASHER FL RUB .290x.688x.090	AR	
3	0658330	WASHER FL .296x.609x.094 NYL BK	AR	
3	G1019641	WASHER FL .296x.750x.032 NYL	AR	
4	N22498	WASHER FL .312 SS	AR	
4	502768	WASHER FL RUB .312x.625x.125 NEO	AR	
4	N25479	WASHER FL .312x.625x.125 NEO	AR	
4	500441	WASHER FL .312x.734x.065 Z050	AR	
4	0120386	WASHER FL .312x.734x.065 ZP	AR	
4	502638	WASHER FL .312x.734x.065 N500	AR	
4	3852162	WASHER FL .312x.734x.065 ZG603	AR	
4	504206	WASHER FL .312X.750X.050 ss	AR	

Date:07/2024

PAGE:FM-0WSH-01

WASHERS - FLAT

Item#	Part	Description	QTY	Notes
4	G5009639	WASHER FL .312x.750x.063 CP	AR	
4	0446355	WASHER FL .312x.875x.065 PHC	AR	
4	G1019355-001	WASHER FL .312x.875x.109 SS	AR	
4	2075348	WASHER FL .312x1.000x.095 ZP	AR	
4	0446470	WASHER FL .312x1.125x.065 ZP	AR	
4	2014730	WASHER FL .312x1.250x.093 ZP	AR	
4	3688003	WASHER FL .312x1.250x.312 ZP	AR	
4	5001210	WASHER FL .317x.500x.062 NYL	AR	
4	N83041	WASHER FL .317x.500x.062 NYL	AR	
4	N44145	WASHER FL .317x.500x.062 PLAS	AR	
4	5011215	WASHER FL .328x.875x.062 Z050	AR	
4	500332	WASHER FL .328x.875x.062 N500	AR	
4	5002064	WASHER FL .330X.592X0.062 N500	AR	
4	2436162	WASHER FL .343x.625x.065 ZP	AR	
4	5001911	WASHER FL .341x1.000x.080 NYL	AR	
4	G1009158-001	WASHER FL .343x.625x.065 SS	AR	
4	2077977	WASHER FL .343x.635x.076 CP	AR	
4	0120393	WASHER FL .343x.688x.065 ZP	AR	
4	G1010271-003	WASHER FL .343x.688x.065 SS	AR	
4	9418304	WASHER FL .343x.688x.065 PHC	AR	
4	N60320	WASHER FL .343x.875x.08 SS	AR	
4	N56575	WASHER FL .343x.750x.125 BLK	AR	
4	5001869	WASHER FL .343x.750x.12 SS	AR	
4	500985	WASHER FL .343x.875x.125 Z050	AR	
4	N58446	WASHER FL .343x.875x.125 SS BLK	AR	
4	9420759	WASHER FL .343x.857x.062	AR	
4	5001448	WASHER FL .343x.875x.062 SS18-8	AR	
4	500401	WASHER FL .343x.875x.125 N500	AR	
4	3082711	WASHER FL .343x.875x.125 ZG603	AR	
4	G1201592	WASHER FL .343x1.000x.095 T1000	AR	
4	5011216	WASHER FL .343x1.250x.065 ZP	AR	
4	5001467	WASHER FL .343x1.250x.062 SS18-8	AR	
4	500462	WASHER FL .343x1.500x.083 SS	AR	
4	N65970	WASHER FL .343x2.500x.08 SS	AR	
5	N31510	WASHER FL .375 SS	AR	
5	G5005810	WASHER FL .375 SS	AR	
5	N77857	WASHER FL .375x.500x.015 HARD FIBER	AR	
5	N27344	WASHER FL .375x.625x.046 NEO	AR	
5	500374	WASHER FL .375x.625x.062 RUB	AR	
5	0446548	WASHER FL .375x.734x.065	AR	
5	2479541	WASHER FL .375x.760x.130 ZP	AR	
5	502510	WASHER FL .375x.875x.083	AR	

Date:07/2024

PAGE:FM-0WSH-01

WASHERS - FLAT

Item#	Part	Description	QTY	Notes
5	0446363	WASHER FL .375x.875x.083 ZP	AR	
5	0120388	WASHER FL .375x1.000x.083 ZP	AR	
5	502220	WASHER FL .375x1.000x.125 RUB	AR	
5	3898786	WASHER FL .375x1.000x.136 ZP	AR	
5	0657935	WASHER FL .375x1.125x.119 ZP	AR	
5	2453786	WASHER FL .375x1.240x.032 ZP	AR	
5	9417793	WASHER FL .375x1.250x.100 CHR	AR	
5	2079980	WASHER FL .375x1.500x.125 ZP	AR	
5	500975	WASHER FL .378x.620x.094 NYL	AR	
5	5000112	WASHER FL .380x.812x.030 NYL	AR	
5	502723	WASHER FL .386x.750x.050 NYL	AR	
5	G1013310	WASHER FL .390x.870x.030 DERLIN	AR	
5	G1074567	WASHER FL .390x1.000x.064 BR	AR	
5	500935	WASHER FL .390x1.500x.083	AR	
5	500261	WASHER FL .390x1.500x.083 N500	AR	
6	5001011	WASHER FL .406x.625x.040 Z050	AR	
6	502867	WASHER FL .406x.625x.040 N500	AR	
6	N84003	WASHER FL .406x.734x.071 ZP	AR	
6	G1009158-002	WASHER FL .406x.734x.063 SS	AR	
6	2436163	WASHER FL .406x.744x.063 ZP	AR	
6	N56728	WASHER FL .406x.750x.104 SS	AR	
6	500444	WASHER FL .406x.812x.065 Z050	AR	
6	0120394	WASHER FL .406x.812x.065 ZP	AR	
6	G1010271-004	WASHER FL .406x.812x.065 SS	AR	
6	9421042	WASHER FL .406x.812x.065 PHC	AR	
6	500832	WASHER FL .406x.812x.065 N500	AR	
6	N60160	WASHER FL .406x.812x.08 ZP	AR	
6	2454766	WASHER FL .406x.812x.119 ZP	AR	
6	500919	WASHER FL .406x.875x.060 NYL	AR	
6	500270	WASHER FL .406x1.000x.063 SS	AR	
6	N76491	WASHER FL .406x1.000x.156 SS	1	
6	N49499	WASHER FL .406x1.250x.500 SILICONE	AR	
6	N76492	WASHER FL .406x1.500x.063 SS	1	
6	0140252	WASHER FL .437x.603x.016 PHC	AR	
6	500496	WASHER FL .437x.750x.054 Z050	AR	
6	5001022	WASHER FL .437x1.750x.078 ZP	AR	
6	500445	WASHER FL .437x1.000x.083 Z050	AR	
6	500897	WASHER FL .437x1.000x.083 N500	AR	
6	500220	WASHER FL .437x1.000x.983 ZP	AR	
6	502623	WASHER FL .443x.750x.125 NYL	AR	
6	504586	WASHER FL SPACER .450x.625x.875 NYL	AR	
6	N87081	WASHER FL .453x.750x.063 ZP	1	

Date:07/2024

PAGE:FM-0WSH-01

WASHERS - FLAT

Item#	Part	Description	QTY	Notes
6	5001227	WASHER FL .453x.875x.090	AR	
6	5001200	WASHER FL .453x.875x.090	AR	
6	5000106	WASHER FL .454X.913X.106 ECOGUARD	AR	
6	N10654	WASHER FL .469x.734x.031 NYL	AR	
6	2436164	WASHER FL .469x.875x.063 ZP	AR	
6	G1009158-003	WASHER FL .469x.875x.063 SS	AR	
6	15567134	WASHER FL .469x.875x.089 SS	AR	
6	5001158	WASHER FL .469x.922x.065 ZP	AR	
6	0120395	WASHER FL .469x.922x.065 ZP	AR	
6	G1010271-005	WASHER FL .469x.922x.065 SS	AR	
6	8397499	WASHER FL HARD .468x.937x.187 ZP	AR	
6	5001792	WASHER FL HARD .468x.937x.187 Z050	AR	
6	2447714	WASHER FL .469x1.250x.119 ZP	AR	
6	5001567	WASHER FL .474x.937x.112 CP STP	AR	
6	500547	WASHER FL .484x.750x.031 ZP	AR	
6	502525	WASHER FL .484x.750x.031 Z050	AR	
6	N90035	WASHER FL .490x1.062x.0125 NEO	1	
7	5002254	WASHER FL .500X.750X.062, SS302	AR	
7	2255579	WASHER FL .500x.875x.014 ZP	AR	
7	0120396	WASHER FL .500x1.062x .095 ZP	AR	
7	509802	WASHER FL .500x1.125x.081 BR	AR	
7	506248	WASHER FL .500x1.187x.500 RUB	AR	
7	5001233	WASHER FL .500x1.250x.062 NYL	AR	
7	2247730	WASHER FL .500x1.250x.074 ZP	AR	
7	0120389	WASHER FL .500x1.250x.083 ZP	AR	
7	N43993	WASHER FL .500x1.250x.084 ZP	AR	
7	N86419	WASHER FL .515x.875x.064 BR	AR	
7	N90036	WASHER FL .518x1.000x.080 NYL	AR	
7	2436165	WASHER FL .531x1.000x.063 ZP	AR	
7	G1009158-004	WASHER FL .531x1.000x.063 SS	AR	
7	500958	WASHER FL .531x1.062x.095 SS	AR	
7	G1010271-006	WASHER FL .531x1.062x.095 SS	AR	
7	5001099	WASHER FL .531x1.062x.109	AR	
7	G5001176	WASHER FL .531x1.062x.140 PHC	AR	
7	2421809	WASHER FL .531x1.062x.156 DP	AR	
7	N39589	WASHER FL .531x1.062x.190 STL	AR	
7	2459728	WASHER FL .531x1.125x.164 ZP	AR	
7	502542	WASHER FL .531x1.250x.125 ZP	AR	
7	500446	WASHER FL .531x1.250x.125 Z050	AR	
7	500211	WASHER FL .531x1.250x.125 N500	AR	
7	N49703	WASHER FL .531x1.250x.125 SS	AR	
7	2066513	WASHER FL .531X1.750x.312 ZP	AR	

Date:07/2024

PAGE:FM-0WSH-01

WASHERS - FLAT

Item#	Part	Description	QTY	Notes
7	5001013	WASHER FL .531x2.000x.150 ZP	AR	
7	5002006	WASHER FL .531x2.000x.150 N500	AR	
7	9421939	WASHER FL .536x1.250x.100 PHC	AR	
7	500920	WASHER FL .540x1.125x.125 NYL	AR	
7	500447	WASHER FL .562x1.375x.109 ZP	AR	
7	0120390	WASHER FL .562x1.375x.109 ZP	AR	
7	G1019964	WASHER FL .594x.375x.031 NYL BK	AR	
7	2436166	WASHER FL .594x1.125x.063 ZP	AR	
7	G1009158-005	WASHER FL .594x1.125x.063 SS	AR	
7	G1010271-007	WASHER FL .594x1.156x.095 SS	AR	
7	500904	WASHER FL .625 BR	AR	
7	5001524	WASHER FL .625x.812x.100 NYL	AR	
7	500448	WASHER FL .625x1.469x.109 ZP	AR	
7	502901	WASHER FL .625x1.469x.109 N500	AR	
7	500449	WASHER FL .625x1.500 SS	AR	
7	5001460	WASHER FL .640x1.188x0.073 SS	AR	
7	2436167	WASHER FL .656x1.250x.063 ZP	AR	
7	G1009158-006	WASHER FL .656x1.250x.100 SS	AR	
7	G1010271-008	WASHER FL .656x1.312x.095 SS	AR	
7	2265244	WASHER FL .656x1.312x.156 ZP	AR	
7	5001046	WASHER FL .656x1.500x.187	AR	
7	641078	WASHER FL .656x2.000x.156	AR	
7	N74037	WASHER FL .687x1.500x.062 SS	AR	
7	5002101	WASHER FL .065x1.5x.188 N500 (M16, 5/8)	AR	
7	505516	WASHER FL .687x1.750x.120 SS	AR	
7	500450	WASHER FL .687x1.750x.140 ZP	AR	
8	G1200586-002	WASHER FL .750x1.060x.060 POL	AR	
8	G1004897	WASHER FL .750x1.125x.060 SS	AR	
8	G1200586-001	WASHER FL .750x1.160x.120 POL	AR	
8	2276286	WASHER FL .750x2.000x.140 ZP	AR	
8	0676962	WASHER FL .750x4.000x.312 ZP	AR	
8	2445109	WASHER FL .765x1.500x.134 ZP	AR	
8	2364935	WASHER FL .781x1.250x.125	AR	
8	2265245	WASHER FL .781x1.500x.156 ZP	AR	
8	2292837	WASHER FL .781x1.500x.156 DP	AR	
8	2389355	WASHER FL .781x1.520x.125 ZP	AR	
8	G1201744	WASHER FL .781x2.000x.325 T1000	AR	
8	500909	WASHER FL .805x1.780x.112 SS	AR	
8	5001138	WASHER FL .812x1.187x.031 ZP	AR	
8	2436168	WASHER FL .812x1.375x.100 ZP	AR	
8	G1009158-007	WASHER FL .812x1.375x.100 SS	AR	
8	N30343	WASHER FL .812x1.468x.120	AR	

Date:07/2024

PAGE:FM-0WSH-01

WASHERS - FLAT

Item#	Part	Description	QTY	Notes
8	N21477	WASHER FL .812x1.468x.134	AR	
8	0131017	WASHER FL .812x1.468x.134 ZP	AR	
8	G1010271-009	WASHER FL .812x1.468x.134 SS	AR	
8	500087	WASHER FL .812x1.500x.134 N500	AR	
8	N32218	WASHER FL .812x2.000x.134 ZP	AR	
8	500451	WASHER FL .812x2.000x.148 ZP	AR	
8	N77871	WASHER FL .820x1.880x.011 SS	AR	
8	5001205	WASHER FL .875x1.375x.047	AR	
8	2265246	WASHER FL .906x1.875x.156 ZP	AR	
8	N29477	WASHER FL .921x.468x.062 ZP	AR	
8	2436169	WASHER FL .938x1.469x.100 ZP	AR	
8	G1009158-008	WASHER FL .938x1.469x.100 SS	AR	
8	0103347	WASHER FL .938x1.750x.134	AR	
8	500420	WASHER FL .938x1.750x.134 ZP	AR	
8	G1010271-010	WASHER FL .938x1.750x.134 SS	AR	
8	500452	WASHER FL .938x2.250 SS	AR	
9	N39082	WASHER FL 1.000x.406x.125 NEO	AR	
9	500419	WASHER FL 1.000x2.250x.125 ZP	AR	
9	2265247	WASHER FL 1.031x1.875x.156 ZP	AR	
9	2292300	WASHER FL 1.031x1.875x.186 DP	AR	
9	15561801	WASHER FL 1.031x4.000x.760	AR	
9	2436170	WASHER FL 1.062x1.750x.100 ZP	AR	
9	G1009158-009	WASHER FL 1.062x1.750x.100 SS	AR	
9	G1010271-011	WASHER FL 1.062x2.000x.134 SS	AR	
9	500997	WASHER FL 1.062x2.500x.125 SS	AR	
9	N21512	WASHER FL 1.062x2.000x.134 ZP	AR	
9	500456	WASHER FL 1.062x2.000x.134 Z050	AR	
9	500455	WASHER FL 1.062x2.500x.165 Z050	AR	
9	500825	WASHER FL 1.062x2.500x.175 Z050	AR	
9	G1200586	WASHER FL 1.160x1.750x.120 POL	AR	
9	G1009158-010	WASHER FL 1.188x2.000x.100 SS	AR	
9	2436171	WASHER FL 1.188x2.000x.100 ZP	AR	
9	500893	WASHER FL 1.250x1.750	AR	
9	G1010271-012	WASHER FL 1.250x2.250x.134 SS	AR	
9	9424154	WASHER FL 1.250x2.250x.134 ZP	AR	
9	500457	WASHER FL 1.250x2.750x.165 Z050	AR	
9	500458	WASHER FL 1.312x3.000x.156 ZP	AR	
9	G1009158-011	WASHER FL 1.312x2.250x.156 SS	AR	
9	G1010271-013	WASHER FL 1.375x2.500x.165 SS	AR	
9	2281880	WASHER FL 1.437x2.000x.179	AR	
9	G1010271-014	WASHER FL 1.500x2.750x.165 SS	AR	
9	G1010271-015	WASHER FL 1.625x3.000x.165 SS	AR	

Date:07/2024

PAGE:FM-0WSH-01

WASHERS - FLAT

Item#	Part	Description	QTY	Notes
9	G5900545	WASHER FL 1.625x3.500x.179	AR	
20	N60497	WASHER FL 2.2x5.0x0.3 ZP	AR	
20	5002140	WASHER FL 3.2x6.0x0.5 SS	AR	
20	502578	WASHER FL 3.2x7.0x0.5 Z050	AR	
20	N31419	WASHER FL 3.2x7.0x0.5 SS	AR	
20	N16738	WASHER FL 3.2x7.0x0.5 YP	AR	
20	N33577	WASHER FL 3.2x7.0x0.5 BKP	AR	
20	N80860	WASHER FL 3.2x7.0x0.55 SS BK	AR	
20	5001970	WASHER FL 3.2x9.0x1.0 ZP	AR	
20	N32544	WASHER FL 3.7x8.0x0.5 SS	AR	
20	N34362	WASHER FL 4.3x8.0x0.8 YP	AR	
20	502690	WASHER FL 4.3x9.0x0.8 Z050	AR	
20	500591	WASHER FL 4.3x9.0x0.8 Z050	AR	
20	502556	WASHER FL 4.3x9.0x0.8 SS	AR	
20	N20503	WASHER FL 4.3x9.0x0.8 SS	AR	
20	N11092	WASHER FL 4.3x9.0x0.8 YP	AR	
20	N26319	WASHER FL 4.3x9.0x0.8 BK	AR	
20	N81497	WASHER FL 4.3x9.0x0.8 SS BK	AR	
20	N70157	WASHER FL 4.3x12.0x1.0 SS	AR	
20	5002031	WASHER FL 4.3X12X1 SS	AR	
20	5001971	WASHER FL 4.3x12.0x1.6 ZP	AR	
20	960137	WASHER FL 4.3x14.0x1.0 ZP	AR	
20	5001750	WASHER FL 4.3x14.0x1.0 N500	AR	
20	N25260	WASHER FL 4.3x20.0x1.2 SS	AR	
20	N33441	WASHER FL 5.3x9.0x1.0 SS	AR	
20	N12725	WASHER FL 5.3x10.0x1.0	AR	
20	N20504	WASHER FL 5.3x10.0x1.0 SS	AR	
20	N11182	WASHER FL 5.3x10.0x1.0 YP	AR	
20	N24476	WASHER FL 5.3x10.0x1.0 BK	AR	
20	N17783	WASHER FL 5.3x10.0x1.0 PLAS	AR	
20	5002033	WASHER FL 5.3x10.0x1.0 Z050	AR	
20	N80261	WASHER FL 5.3x10.0x1.1 SS BK	AR	
20	N40383	WASHER FL 5.3x12.0x1.0 SS	AR	
20	N20687	WASHER FL 5.3x15.0x1.2 YP	AR	
20	N47531	WASHER FL 5.3x15.0x1.2 BK	AR	
20	N20216	WASHER FL 5.3x15.0x1.2 SS	AR	
20	5002053	WASHER FL 5.3x15.0x2 N050	AR	
20	N80938	WASHER FL 5.48x15.0x1.4 SS BK	AR	
21	5001392	WASHER FL 6.0x12.0x1.5 COP	AR	
21	5001974	WASHER FL 6.1x28x1.6 SS	AR	
21	505512	WASHER FL 6.2x10.0x1.5 COP	AR	
21	N12726	WASHER FL 6.4x12.0x1.6	AR	

Date:07/2024

PAGE:FM-0WSH-01

WASHERS - FLAT

Item#	Part	Description	QTY	Notes
21	690261	WASHER FL 6.4x12.0x1.6 SS	AR	
21	N16646	WASHER FL 6.4x12.0x1.6 SS	AR	
21	N11183	WASHER FL 6.4x12.0x1.6 YP	AR	
21	N29472	WASHER FL 6.4x12.0x1.6 DP	AR	
21	N24459	WASHER FL 6.4x12.0x1.6 BK	AR	
21	N10646	WASHER FL 6.4x12.0x1.6 PLAS	AR	
21	N81519	WASHER FL 6.4x12.0x1.8 SS BK	AR	
21	502573	WASHER FL 6.4x12.5x1.6 SS	AR	
21	5001586	WASHER FL 6.4x17.0x3.0 Z050	AR	
21	5001654	WASHER FL 6.4x17.0x3.0 SS	AR	
21	N30730	WASHER FL 6.4x17.0x3.0 SS	AR	
21	N27839	WASHER FL 6.4x17.0x3.0 SS	AR	
21	N17575	WASHER FL 6.4x17.0x3.0 YP	AR	
21	5001462	WASHER FL 6.4x18.0x1.6 Z050	AR	
21	N17565	WASHER FL 6.4x18.0x1.6 SS	AR	
21	N20779	WASHER FL 6.4x18.0x1.6 YP	AR	
21	N31627	WASHER FL 6.4x18.0x1.6 DP	AR	
21	N60363	WASHER FL 6.4x18.0x4.0 BK	AR	
21	N16828	WASHER FL 6.5x14.0x0.8 AL	AR	
21	N20996	WASHER FL 6.5x25.0x1.5 SS	AR	
21	N44702	WASHER FL 6.5x25.0x1.5 SS	AR	
21	N78139	WASHER FL 6.5x30.0x1.5 ZP	AR	
21	N29781	WASHER FL 6.6x22.0x2.0 SS	AR	
21	500142	WASHER FL 6.6x22.0x2.0 SS	AR	
21	N26760	WASHER FL 6.6x22.0x2.0 YP	AR	
21	N79991	WASHER FL 6.62x12.0x1.8 SS BK	AR	
21	N79993	WASHER FL 6.62x18.0x1.8 SS BK	AR	
21	N32078	WASHER FL 7.0x63.5x1.5 SS	AR	
21	N44384	WASHER FL 7.4x27.0x1.5 ZP	AR	
21	N59496	WASHER FL 7.4x14.0x1.6 STL	AR	
22	N27873	WASHER FL 8.0x20.0x2.0 POL	AR	
22	N43996	WASHER FL 8.0x25.0x2.0 NYL	AR	
22	N35945	WASHER FL 8.1x16.2x4.0 DUBO PLAS	AR	
22	560811	WASHER, ELECTRICAL CONDUCTOR M8/5/16	AR	
22	N12727	WASHER FL 8.4x16.0x1.6	AR	
22	N11832	WASHER FL 8.4x16.0x1.6 ZP	AR	
22	N11173	WASHER FL 8.4x16.0x1.6 YP	AR	
22	N20505	WASHER FL 8.4x16.0x1.6 SS	AR	
22	N29011	WASHER FL 8.4x16.0x1.6 SS	AR	
22	N23194	WASHER FL 8.4x16.0x1.6 DP	AR	
22	N27876	WASHER FL 8.4x16.0x1.6 BKP	AR	
22	N10653	WASHER FL 8.4x16.0x1.6 PLAS	AR	

Date:07/2024

PAGE:FM-0WSH-01

WASHERS - FLAT

Item#	Part	Description	QTY	Notes
22	500874	WASHER FL 8.4x17.0x1.6 Z050	AR	
22	5001341	WASHER FL 8.4x17.0x1.6 SS	AR	
22	500621	WASHER FL 8.4x17.0x1.6 BR	AR	
22	192288	WASHER FL 8.4x18.0x2.0 ZG603	AR	
22	5001850	WASHER FL 8.4 x 18 x 2 NYL	AR	
22	5001736	WASHER FL 8.4x18.0x2.0 N500	AR	
22	N30731	WASHER FL 8.4x21.0x4.0 SS	AR	
22	N44690	WASHER FL 8.4x21.0x4.0 SS	AR	
22	N17370	WASHER FL 8.4x21.0x4.0 YP	AR	
22	976944	WASHER FL 8.4x22.0x2.0 ZP	AR	
22	5001769	WASHER FL 8.4x22.0x2.0 Z050	AR	
22	N25146	WASHER FL 8.4x23.0x4.0 DP	AR	
22	5002037	WASHER FL 8.4x23.0x4.0 N050	AR	
22	5001849	WASHER FL 8.4x24.0x2.0 SS	AR	
22	N28219	WASHER FL 8.4x24.0x2.0 SS	AR	
22	N21101	WASHER FL 8.4x24.0x2.0 YP	AR	
22	5001164	WASHER FL 8.4x25.0x2.0 Z050	AR	
22	N29702	WASHER FL 8.5x25.0x2.0 NYL	AR	
22	500381	WASHER FL 8.4x25.0x2.0 N500	AR	
22	N34792	WASHER FL 8.4x32.0x2.28 ZP	AR	
22	N41658	WASHER FL 9.0x63.5x1.5 SS	AR	
23	N66134	WASHER FL 10.1x15.9x1.0 STL	AR	
23	5001935	WASHER FL 10.5x18.0x1.6 SS	AR	
23	509945	WASHER FL 10.5x18.0x1.6 SS	AR	
23	N12728	WASHER FL 10.5x20.0x2.0	AR	
23	N27335	WASHER FL 10.5x20.0x2.0 ZP	AR	
23	N16679	WASHER FL 10.5x20.0x2.0 ZP	AR	
23	N11174	WASHER FL 10.5x20.0x2.0 YP	AR	
23	N16645	WASHER FL 10.5x20.0x2.0 SS	AR	
23	N45421	WASHER FL 10.5x20.0x2.0 SS	AR	
23	N27130	WASHER FL 10.5x20.0x2.0 DP	AR	
23	N78122	WASHER FL 10.5x21.0x2.2 HARD FIBER	AR	
23	N16827	WASHER FL 10.5x21.0x2.5 NYL	AR	
23	N43017	WASHER FL 10.5x22.0x2.5 NYL	AR	
23	N71490	WASHER FL 10.5x23.0x5.0 SS	AR	
23	N28749	WASHER FL 10.5x25.0x4.0 ZP	AR	
23	N44694	WASHER FL 10.5x25.0x4.0 SS	AR	
23	960143	WASHER FL 10.5x26.0x2.0 ZP	AR	
23	5001751	WASHER FL 10.5x26.0x2.0 N500	AR	
23	N31593	WASHER FL 10.5x30.0x2.5 SS	AR	
23	N20726	WASHER FL 10.5x30.0x2.5 YP	AR	
23	502644	WASHER FL 10.5x30.0x2.5 Z050	AR	

Date:07/2024

PAGE:FM-0WSH-01

WASHERS - FLAT

Item#	Part	Description	QTY	Notes
23	5001443	WASHER FL 10.3x38.0x3.0 SS	AR	
23	N25235	WASHER FL 10.2x39.6x2.3 ZP	AR	
23	11511532	WASHER FL 11.0x18.0x1.9 PHC	AR	
23	11501032	WASHER FL 11.0x28.0x2.5 ZP	AR	
23	5001417	WASHER FL 11.0x34.0x3.0 SS	AR	
24	5001458	WASHER FL 12.0x24.0x2.5 NYL	AR	
24	N35191	WASHER FL 12.0x35.0x5.0	AR	
24	507298	WASHER FL 12.5x20.0x1.5 COPPER	AR	
24	N85083	WASHER FL 13.0x22.0x2.9 SS	AR	
24	955897	WASHER FL 13.0x24.0x2.0 ZP	AR	
24	5001767	WASHER FL 13.0x24.0x2.0 Z050	AR	
24	N12729	WASHER FL 13.0x24.0x2.5	AR	
24	N26333	WASHER FL 13.0x24.0x2.5 ZP	AR	
24	N11175	WASHER FL 13.0x24.0x2.5 YP	AR	
24	N32021	WASHER FL 13.0x24.0x2.5 DP	AR	
24	N26738	WASHER FL 13.0x24.0x2.5 SS	AR	
24	N41459	WASHER FL 13.0x24.0x2.5 PLAS	AR	
24	500011	WASHER FL / HARDENED 13.0x24.0x3.0 STL	AR	
24	N45121	WASHER FL 13.0x27.0x2.5 SS	AR	
24	N41113	WASHER FL 13.0x27.0x2.5 YP	AR	
24	N28417	WASHER FL 13.0x30.0x6.0 ZP	AR	
24	N41499	WASHER FL 13.0x30.0x6.0 SS	AR	
24	N26322	WASHER FL 13.0x30.0x6.0 YP	AR	
24	5002008	WASHER FL 13.0x35.0x5.0 N500	AR	
24	N70567	WASHER FL 13.0x37.0x3.0 SS	AR	
24	N56878	WASHER FL 13.0x40.0x2.5 ZP	AR	
24	N30466	WASHER FL 13.0x40.0x3.0 NYL	AR	
24	5001585	WASHER FL 13.5x27x2.46-4.5 DP	AR	
24	5001098	WASHER FL 14.0x20.0x1.5 COP	AR	
24	5001428	WASHER FL 14.0x20.0x2.5 COP	AR	
24	5000102	WASHER FL / TEMPERED 15.0x27.0x4.9 BK	AR	
24	502539	WASHER FL 15.0x28.0x2.5 ZP	AR	
24	N80206	WASHER FL 15.0x28.0x2.5 ZP	AR	
24	N11176	WASHER FL 15.0x28.0x2.5 YP	AR	
24	N92298	WASHER FL 15.2x28.0x2.7 YZP	1	
24	5001995	WASHER FL 15.0x28.0x3.5 N500	AR	
24	5001366	WASHER FL STP 15.0x32.0x5.0 STL	AR	
24	N85913	WASHER FL 15.0x44.0x3.0 ZP	1	
24	N34198	WASHER FL 16.5x40.0x2.5 YP	AR	
24	5001722	WASHER FL 17.0x30.0x3.0 SS	AR	
24	5002164	WASHER FL 17X30X3.0 NYL	AR	
24	N12730	WASHER FL 17.0x30.0x3.0	AR	

Date:07/2024

PAGE:FM-0WSH-01

WASHERS - FLAT

Item#	Part	Description	QTY	Notes
24	5001150	WASHER FL 17.0x30.0x3.0 N500	AR	
24	5002085	WASHER FL 17.0x30.0x3.0 N500 HARDENED	AR	
24	N11177	WASHER FL 17.0x30.0x3.0 YP	AR	
24	N93229	WASHER FL 17.0x30.0x3.0 YZP	1	
24	N36907	WASHER FL 17.0x30.0x3.0 DP500	AR	
24	502798	WASHER FL 17.0x30.0x3.0 BR	AR	
24	N21344	WASHER FL 17.0x30.0x4.0 GAL	AR	
24	500846	WASHER FL 17.0x50.0x3.0 Z050	AR	
24	N27014	WASHER FL 17.5x30.0x8.0 ZP	AR	
25	N21612	WASHER FL 18.0x30.0x4.0 ZP	AR	
25	5001856	WASHER FL 19.0x23.0x1.0 FIB	AR	
25	N37861	WASHER FL 19.0x30.0x1.0 DP	AR	
25	N37862	WASHER FL 19.0x30.0x3.0 DP	AR	
25	N35729	WASHER FL 19.0x34.0x3.0 ZP	AR	
25	500126	WASHER FL 19.0x34.0x3.0 SS	AR	
25	N11512	WASHER FL 19.0x34.0x3.0 YP	AR	
25	507316	WASHER FL 20.0x24.0x1.5 COP	AR	
25	N27460	WASHER FL 20.0x56.0x4.0 ZP	AR	
25	N58742	WASHER FL 20.2x55.0x2.5 ZP	AR	
25	5001894	WASHER FL 21.0x30.0x1.587 SS	AR	
25	N67594	WASHER FL 21.0x36.0x3.0 SS	AR	
25	N81125	WASHER FL 21.0x36.0x8.0 YP	AR	
25	502558	WASHER FL 21.0x37.0x3.0 G500	AR	
25	611044	WASHER FL HARD 21.0x37.0x3.0 N500	AR	
25	N11810	WASHER FL 21.0x37.0x3.0 YP	AR	
25	5001495	WASHER FL 21.0x37.0x4.0 ZP	AR	
25	N26344	WASHER FL 21.0x37.0x4.0 YP	AR	
25	N31804	WASHER FL 21.0x37.0x4.0 YP	AR	
25	N33388	WASHER FL 21.0x37.0x4.0 YP	AR	
25	N31882	WASHER FL 22.0x37.0x8.0 DP	AR	
25	N11510	WASHER FL 23.0x39.0x3.0 YP	AR	
25	5001509	WASHER FL 23.0x39.0x4.0 ZP	AR	
25	N38823	WASHER FL 24.0x139.0x9.5 ZP	AR	
25	N11811	WASHER FL 25.0x44.0x4.0 YP	AR	
25	400255	WASHER FL 26.0x44.0x1.27 SS	AR	
25	N69225	WASHER FL 28.0x50.0x4.0 ZP	AR	
25	N39218	WASHER FL 30.0x45.0x5.0 ZP	AR	
25	N31262	WASHER FL 30.0x65.0x3.0 AL BK	AR	
25	N82331	WASHER FL 31.0x56.0x4.0 ZP	AR	
25	5001255	WASHER FL 31.75x54.77x3.175	AR	
25	N69226	WASHER FL 34.0x60.0x5.0 ZP	AR	
25	N43940	WASHER FL 37.0x13.0x3.0 ZP	AR	

		Date:07/2024	PAGE:FM-0WSH-01	
WASHERS - FLAT				
Item#	Part	Description	QTY	Notes
25	N11464	WASHER FL 45.0x67.0x6.0 RUB	AR	

WASHERS - LOCK

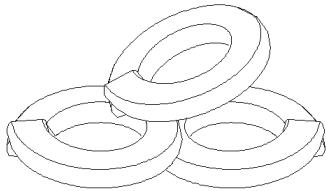

WASHER LOCK SPLIT
1-2-3-10-11

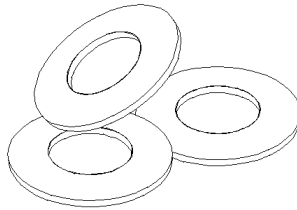

WASHER BELLEVILLE SPRING
35-40

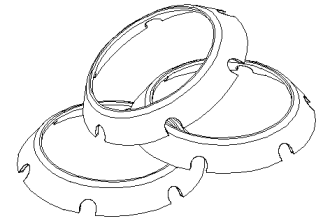

WASHER LOCK EXTERIOR
TOOTH COUNTERSUNK
65-70

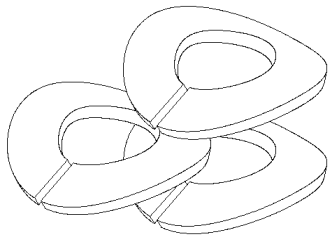

WASHER LOCK SPLIT
BOWED
20

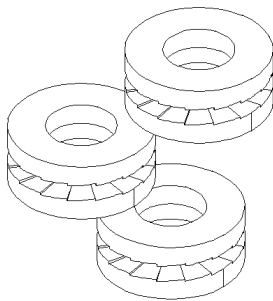

WASHER "NORD-LOCK"
45-50

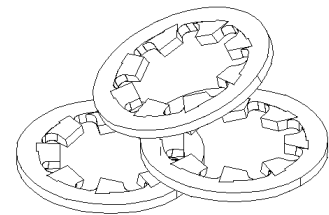

WASHER LOCK
INTERIOR TOOTH
75-80

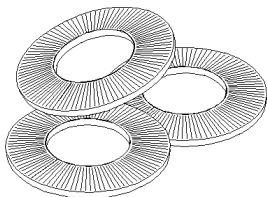

WASHER BELLEVILLE
CONTACT
25

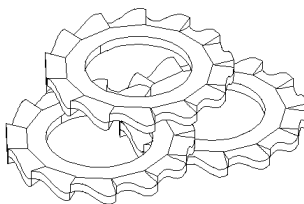

WASHER LOCK
EXTERIOR TOOTH
55-60

AL=ALUMINIUM
BR=BRASS
BZC=BRIGHT ZINC CHROMATE
CHR=CHROME
CJ=YELLOW CHROMATE
CP=CADMIUM PLATED
DP=DACROMATE PLATED
EMN=XYLAN 5230 BLACK
GAL=GALVANISED
NEO=NEOPRENE
NIT=NITRILE
NP=NICKEL PLATEED
NYL=NYLON
PHC=PHOSPHATE COATED
RUB=RUBBER
SS=STAINLESS STEEL
YP=YELLOW PASSIVATED
ZG603=GLEITMO 603 SEALER
ZP=ZINC PLATED

WASHERS - LOCK

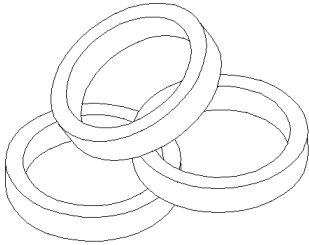

WASHER LOCK SEAL
95

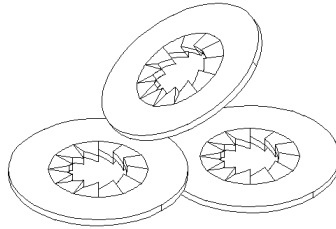

WASHER LOCK SERRATED
100

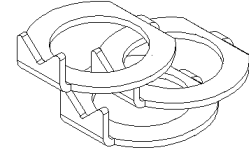

WASHER LOCK TAB
105

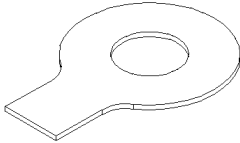

WASHER LOCK TAB
110

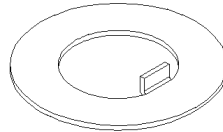

WASHER LOCK TAB
115

AL=ALUMINIUM
BR=BRASS
BZC=BRIGHT ZINC CHROMATE
CHR=CHROME
CJ=YELLOW CHROMATE
CP=CADMIUM PLATED
DP=DACROMATE PLATED
EMN=XYLAN 5230 BLACK
GAL=GALVANISED
NEO=NEOPRENE
NIT=NITRILE
NP=NICKEL PLATEED
NYL=NYLON
PHC=PHOSPHATE COATED
RUB=RUBBER
SS=STAINLESS STEEL
YP=YELLOW PASSIVATED
ZG603=GLEITMO 603 SEALER
ZP=ZINC PLATED

Date:07/2024

PAGE:FM-0WSH-02

WASHERS - LOCK

Item#	Part	Description	QTY	Notes
1	N76598	WASHER LO SPT .120x.209x.025 ZP	AR	
1	0131043	WASHER LO SPT .121x.209x.031 ZP	AR	
1	500581	WASHER LO SPT .141x.250x.031 SS	AR	
1	N44146	WASHER LO SPT .148x.250x.031 SS	AR	
1	0131044	WASHER LO SPT .148x.250x.037 ZP	AR	
1	0121841	WASHER LO SPT .156x.293x.049 ZP	AR	
1	N8883642	WASHER LO SPT .193	AR	
1	N8885969	WASHER LO SPT .193 SS	AR	
1	0131183	WASHER LO SPT .193x.320x.036 ZP	AR	
1	500470	WASHER LO SPT .193x.334x.047 Z050	AR	
1	0120217	WASHER LO SPT .198x.334x.047 ZP	AR	
1	500914	WASHER LO SPT .193x.334x.047 N500	AR	
1	9421021	WASHER LO SPT .202x.334x.050 PHC	AR	
1	N8885979	WASHER LO SPT .250 SS	AR	
1	0103319	WASHER LO SPT .250x.489x.063	AR	
1	N14780	WASHER LO SPT .250x.489x.072 SS	AR	
1	0120380	WASHER LO SPT .252x.476x.063 ZP	AR	
1	10507886	WASHER LO SPT .252x.476x.063 BK	AR	
1	0426758	WASHER LO SPT .262x.489x.062	AR	
1	500477	WASHER LO SPT .262x.489x.062 SS	AR	
1	500473	WASHER LO SPT .262x.489x.062 Z050	AR	
1	9420972	WASHER LO SPT .262x.489x.068 PHC	AR	
1	0131098	WASHER LO SPT .262x.489x.087 ZP	AR	
1	0131121	WASHER LO SPT .262x.489x.087 PHC	AR	
1	N22881	WASHER LO SPT .312 SS	AR	
1	0120379	WASHER LO SPT .312x.570x.066 ZP	AR	
1	0426759	WASHER LO SPT .312x.586x.088	AR	
1	500476	WASHER LO SPT .317x.586x.078 Z050	AR	
1	0120214	WASHER LO SPT .317x.586x.078 ZP	AR	
1	500035	WASHER LO SPT .317x.586x.078 SS	AR	
1	0121367	WASHER LO SPT .317x.596x.100 PHC	AR	
1	9417953	WASHER LO SPT .328x.586x.083 PHC	AR	
2	N22882	WASHER LO SPT .375 SS	AR	
2	9418954	WASHER LO SPT .375x.741x.128 ZP	AR	
2	500478	WASHER LO SPT .380x.683x.094 Z050	AR	
2	0120382	WASHER LO SPT .380x.683x.094 ZP	AR	
2	0103321	WASHER LO SPT .380x.683x.098	AR	
2	500218	WASHER LO SPT .380x.683x.098 DP320	AR	
2	0108580	WASHER LO SPT .380x.683x.125	AR	
2	N31509	WASHER LO SPT .380x.693x.086 SS	AR	
2	9419871	WASHER LO SPT .393x.683x.100 PHC	AR	
2	500480	WASHER LO SPT .443x.779x.109 Z050	AR	

Date:07/2024

PAGE:FM-0WSH-02

WASHERS - LOCK

Item#	Part	Description	QTY	Notes
2	500487	WASHER LO SPT .443x.779x.109 N500	AR	
2	0103328	WASHER LO SPT .446x.787x.138	AR	
2	N43994	WASHER LO SPT .450x.776x.109 ZP	AR	
2	0120383	WASHER LO SPT .459x.779x.114 ZP	AR	
2	500482	WASHER LO SPT .506x.873x.125 Z050	AR	
2	500944	WASHER LO SPT .506x.873x.125 N500	AR	
2	5001534	WASHER LO SPT .509x.873x.125 SS	AR	
2	500274	WASHER LO SPT .512x1.102	AR	
2	N35079	WASHER LO SPT .523x.873x.125 ZP	AR	
2	0120384	WASHER LO SPT .523x.873x.125 ZP	AR	
2	9420963	WASHER LO SPT .523x.883x.156 PHC	AR	
2	500483	WASHER LO SPT .570x.971x.141 ZP	AR	
2	500484	WASHER LO SPT .635x1.079x.156 Z050	AR	
2	0131140	WASHER LO SPT .635x1.093x.189	AR	
2	0103331	WASHER LO SPT .653x1.093x.189	AR	
2	500488	WASHER LO SPT .760x1.271x.188 Z050	AR	
2	0103332	WASHER LO SPT .763x1.291x.231	AR	
2	N83034	WASHER LO SPT .766x1.265x.188 SS	AR	
2	500490	WASHER LO SPT .887x1.464x.219 ZP	AR	
2	0187077	WASHER LO SPT .939x.683x.100	AR	
3	500492	WASHER LO SPT 1.017x1.672x.250 ZP	AR	
3	500493	WASHER LO SPT 1.125 ZP	AR	
3	5001069	WASHER LO SPT 1.271x2.045x.312 ZP	AR	
3	N35854	LOCK WASHER / HDP20 SERIES / DEUTSCH 2414-001-2400	AR	
10	N60498	WASHER LO SPT 2.1x4.4x0.5 ZP	AR	
10	N29717	WASHER LO SPT 3.1x6.2x0.8 SS	AR	
10	502691	WASHER LO SPT 3.6x6.7x0.8 Z050	AR	
10	955917	WASHER LO SPT 4.1x7.1x0.9 ZP	AR	
10	5001782	WASHER LO SPT 4.1x7.1x0.9 Z050	AR	
10	N16018	WASHER LO SPT 4.1x7.6x0.9 SS	AR	
10	502834	WASHER LO SPT 4.1x7.6x0.9 N500	AR	
10	502636	WASHER LO SPT 4.1x7.6x0.9 Z050	AR	
10	N12719	WASHER LO SPT 5.1x9.2x1.2	AR	
10	N20506	WASHER LO SPT 5.1x9.2x1.2 SS	AR	
10	N12720	WASHER LO SPT 6.1x11.8x1.6	AR	
10	502570	WASHER LO SPT 6.1x11.8x1.6 SS	AR	
10	N20370	WASHER LO SPT 6.1x11.8x1.6 SS	AR	
10	N44689	WASHER LO SPT 6.1x11.8x1.6 SS	AR	
10	502564	WASHER LO SPT 6.1x11.8x1.6 Z050	AR	
10	N11303	WASHER LO SPT 6.1x11.8x1.6 YP	AR	
10	502853	WASHER LO SPT 6.1x11.8x1.6 N500	AR	
10	N44381	WASHER LO SPT 6.4x12.1x1.6 ZP	AR	

Date:07/2024

PAGE:FM-0WSH-02

WASHERS - LOCK

Item#	Part	Description	QTY	Notes
10	955920	WASHER LO SPT 6.5x11.5x1.6 ZP	AR	
10	5001749	WASHER LO SPT 6.5x11.5x1.6 N500	AR	
10	502889	WASHER LO SPT 8.1x12.7x2.0 N500	AR	
10	5002038	WASHER LO SPT 8.1x12.7x2.0 N050	AR	
10	5001003	WASHER LO SPT 8.1x12.7x2.0 Z050	AR	
10	N12721	WASHER LO SPT 8.1x14.8x2.0	AR	
10	500942	WASHER LO SPT 8.1x14.8x2.0 N500	AR	
10	N11829	WASHER LO SPT 8.1x14.8x2.0 ZP	AR	
10	502507	WASHER LO SPT 8.1x14.8x2.0 Z050	AR	
10	5001161	WASHER LO SPT 8.1x14.8x2.0 SS-304	AR	
10	N20507	WASHER LO SPT 8.1x14.8x2.0 SS	AR	
10	N10860	WASHER LO SPT 8.1x14.8x2.0 YP	AR	
10	502674	WASHER LO SPT 8.1x14.8x2.0 N500	AR	
10	11500176	WASHER LO SPT 8.2x15.2x2.5 PHC	AR	
10	N60165	WASHER LO SPT 8.5x14.8x1.9 STL BLK	AR	
10	940108	WASHER LO SPT 9.7x16.7x2.2 ZP	AR	
11	5001004	WASHER LO SPT 10.2x16.0x2.5 Z050	AR	
11	11500222	WASHER LO SPT 10.2x17.8x2.5 PHC	AR	
11	N12722	WASHER LO SPT 10.2x18.1x2.2	AR	
11	500822	WASHER LO SPT 10.2x18.1x2.2 ZP	AR	
11	500257	WASHER LO SPT 10.2x18.1x2.2 Z050	AR	
11	N16680	WASHER LO SPT 10.2x18.1x2.2 ZP	AR	
11	502616	WASHER LO SPT 10.2x18.1x2.2 SS	AR	
11	3852496	WASHER LO SPT 10.2x18.1x2.2 ZG603	AR	
11	5001737	WASHER LO SPT 10.2x18.1x2.2 N500	AR	
11	N12723	WASHER LO SPT 12.2x21.1x2.5	AR	
11	500810	WASHER LO SPT 12.2x21.1x2.5 Z050	AR	
11	690264	WASHER LO SPT 12.2x21.1x2.5 ZP	AR	
11	500747	WASHER LO SPT 12.2x21.1x2.5 N500	AR	
11	N56816	WASHER LO SPT 13.0x21.8x2.5 SS	AR	
11	5001619	WASHER LO SPT 14.2x21.1x3.0 SS	AR	
11	502884	WASHER LO SPT 16.2x27.4x3.5 N500	AR	
11	500802	WASHER LO SPT 16.2x37.4x3.5 Z050	AR	
11	5001592	WASHER LO SPT 24.5x40.0x5.0 SS	AR	
20	N17902	WASHER LO SPT BOW 4.1x7.6x0.8 YP	AR	
20	N24477	WASHER LO SPT BOW 5.1x9.2x1.0 BK	AR	
20	N17903	WASHER LO SPT BOW 5.1x9.2x1.0 YP	AR	
20	N29153	WASHER LO SPT BOW 5.1x9.2x1.2 SS	AR	
20	N24474	WASHER LO SPT BOW 6.1x11.8x1.3 BK	AR	
20	N27714	WASHER LO SPT BOW 6.1x11.8x1.6 SS	AR	
20	N31422	WASHER LO SPT BOW 8.1x14.8x2.0 SS	AR	
20	N28220	WASHER LO SPT BOW 8.1x14.8x2.0 SS	AR	

Date:07/2024

PAGE:FM-0WSH-02

WASHERS - LOCK

Item#	Part	Description	QTY	Notes
20	N27877	WASHER LO SPT BOW 8.1x14.9x1.6 BK	AR	
20	N17904	WASHER LO SPT BOW 6.1x11.8x1.3 YP	AR	
20	N17905	WASHER LO SPT BOW 8.1x14.9x1.6 YP	AR	
20	N17906	WASHER LO SPT BOW 10.2x18.1x1.8 YP	AR	
20	N31623	WASHER LO SPT BOW 10.2x18.1x2.2 SS	AR	
20	N17907	WASHER LO SPT BOW 12.2x21.1x2.1 YP	AR	
20	N17908	WASHER LO SPT BOW 14.2x24.1x2.4 YP	AR	
20	N17909	WASHER LO SPT BOW 16.2x27.4x2.8 YP	AR	
20	N20768	WASHER LO SPT BOW 18.2x29.4x2.8 YP	AR	
20	N20769	WASHER LO SPT BOW 20.2x33.6x3.2 YP	AR	
20	N17974	WASHER LO SPT BOW 22.5x35.9x3.2 YP	AR	
20	N20770	WASHER LO SPT BOW 24.5x40.0x4.0 YP	AR	
25	500628	WASHER BEL CONT .323x.717x.047 BK	AR	
25	N27129	WASHER BEL CONT 10.2x16.1x1.6 DP	AR	
25	5000350	WASHER BEL CONT 21x30x2.5 SS	AR	
35	5001007	WASHER BEL SPR .258x.500x.019 CV	AR	
35	5001045	WASHER BEL SPR .331x.827x.098 Z050	AR	
35	500321	WASHER BEL SPR .331x.827x.098 N500	AR	
35	G5005398	WASHER BEL SPR .382x.750x.020	AR	
35	500494	WASHER BEL SPR .470x1.680x.125 N500	AR	
35	5001946	WASHER BEL SPR .470x1.680x.125 BK	AR	
35	5001877	WASHER BEL SPR .512x1.000x.073 SS	AR	
35	500967	WASHER BEL SPR .512x1.142x.098 N500	AR	
35	N59337	WASHER BEL SPR .567x1.125x.038 SS	AR	
35	502763	WASHER BEL SPR .669x1.654x.177 ZP	AR	
35	5001848	WASHER BEL SPR .827 x .331 x .098 th SS	AR	
40	5001833	WASHER BEL SPR 6.1x18x1.27 SS	AR	
40	5001608	WASHER BEL SPR 6.2x15.0x0.7 G500	AR	
40	5002015	WASHER BEL SPR 6.65x17.4x0.9 SS	AR	
40	N32728	WASHER BEL SPR 8.2x16.0x0.4 SS	AR	
40	5001699	WASHER BEL SPR 8.2x22x1.4 N500	AR	
40	5001868	WASHER BEL SPR 8.4x18x2 SS	AR	
40	N23666	WASHER BEL SPR 10.2x22.0x1.6 YP	AR	
40	5001718	WASHER BEL SPR 10.2x27x1.6 MAGNI 565	AR	
40	5001214	WASHER BEL SPR 10.2x28.0x1.3	AR	
40	5001834	WASHER BEL SPR 10.5X23X2.5 N500	AR	
40	N28097	WASHER BEL SPR 10.5x24.0x3.0	AR	
40	N25526	WASHER BEL SPR 12.4x27.0x1.8 YP	AR	
40	N28096	WASHER BEL SPR 13.0x29.0x2.5	AR	
40	5000358	WASHER BEL SPR 13.0x29x3 SS	AR	
40	5002113	WASHER BEL SPR 15.0x35.0x3.4 N500	AR	
40	5002082	WASHER BEL SPR 16.3x31.0x2.0 N500	AR	

Date:07/2024

PAGE:FM-0WSH-02

WASHERS - LOCK

Item#	Part	Description	QTY	Notes
45	N81741	WASHER "NORD-LOCK" .420x.830x.100 ZP	AR	
45	N79659	WASHER "NORD-LOCK" .510x1.000x.120 SS	AR	
45	N81742	WASHER "NORD-LOCK" .670x1.210x.130 ZP	AR	
50	N67434	WASHER "NORD-LOCK" 4.4x9.0x1.8 STL	AR	
50	N67435	WASHER "NORD-LOCK" 5.4x10.8x1.8 STL	AR	
50	N66013	WASHER "NORD-LOCK" 6.5x13.5x2.2 SS GLUED	AR	
50	N35842	WASHER "NORD-LOCK" 6.5x10.8x1.8 YP	AR	
50	N35163	WASHER "NORD-LOCK" 8.7x13.5x2.5 YP	AR	
50	N48525	WASHER "NORD-LOCK" 8.7x13.5x2.5 SS	AR	
. NS	N8896707	. BUSHING BAR PIN / 19MM 130mm c/c 85MM O.D. x 62MM wide	2	
50	N85842	WASHER "NORD-LOCK" 8.7x16.6x2.0 SS	AR	
50	N70516	WASHER "NORD-LOCK" 8.7x16.6x2.5 ZP	AR	
50	N65014	WASHER "NORD-LOCK" 8.7x16.6x2.5 ZP	AR	
50	N49670	WASHER "NORD-LOCK" 10.7x16.6x2.5 YP	AR	
50	N55583	WASHER "NORD-LOCK" 10.7x16.6x2.2 SS	AR	
50	N25869	WASHER "NORD-LOCK" 13.0x19.5x2.5 YP	AR	
50	N32932	WASHER "NORD-LOCK" 13.0x25.4x3.4 YP	AR	
50	N31669	WASHER "NORD-LOCK" 15.2x23.0x3.4 YP	AR	
50	N31667	WASHER "NORD-LOCK" 17.0x25.4x3.4 YP	AR	
50	630278	WASHER "NORD-LOCK" 17.0x25.4x3.4 YP	AR	
50	N35328	WASHER "NORD-LOCK" 19.5x29.0x3.4 YP	AR	
50	N35937	WASHER "NORD-LOCK" 21.4x30.7x3.4 YP	AR	
50	N65400	WASHER "NORD-LOCK" 23.4x34.5x3.4 ZP	AR	
55	0138468	WASHER LO EXT .122x.260x.019 ZP	AR	
55	502649	WASHER LO EXT .141x.320x.022 Z050	AR	
55	0138473	WASHER LO EXT .150x.320x.022 ZP	AR	
55	0121752	WASHER LO EXT .172x.381x.023 ZP	AR	
55	500240	WASHER LO EXT .195x.410x.025 Z050	AR	
55	5001544	WASHER LO EXT .195x.410x.025 SS	AR	
55	500840	WASHER LO EXT .195x.410x.025 N500	AR	
55	0138479	WASHER LO EXT .204x.410x.025 ZP	AR	
55	790775	WASHER LO EXT .250x.500x.187 SS	AR	
55	0121753	WASHER LO EXT .250x.510x.028 ZP	AR	
55	N22883	WASHER LO EXT .250 STL	AR	
55	500826	WASHER LO EXT .320x.610x.034 ZP	AR	
55	0138485	WASHER LO EXT .323x.610x.033 ZP	AR	
55	500546	WASHER LO EXT .384x.694x.040 Z050	AR	
55	500853	WASHER LO EXT .437x.760x.036 Z050	AR	
55	0136857	WASHER LO EXT .464x.760x.040 ZP	AR	
55	0135629	WASHER LO EXT .530x.891x.045 ZP	AR	
55	5001518	WASHER LO EXT .625x1.070x.055 ZP	AR	
55	N82471	WASHER LO EXT .641x1.070x.05 ZP	AR	

Date:07/2024

PAGE:FM-0WSH-02

WASHERS - LOCK

Item#	Part	Description	QTY	Notes
55	0138506	WASHER LO EXT .768x1.260x.055 ZP	AR	
60	5001407	WASHER LO EXT 3.2x6.0x0.4 SS	AR	
60	N16192	WASHER LO EXT 4.3x8.0x0.5	AR	
60	5002032	WASHER LO EXT 4.3x8.0x0.5 Z050	AR	
60	N27459	WASHER LO EXT 5.3x10.0x0.6	AR	
60	5001378	WASHER LO EXT 5.3x10x0.6 Z050	AR	
60	N25140	WASHER LO EXT 6.4x11.0x0.7	AR	
60	942605	WASHER LO EXT 6.4x11.0x0.7 ZP	AR	
60	5001739	WASHER LO EXT 6.4x11.0x0.7 N500	AR	
60	G5006838	WASHER LO EXT 6.7x12.7	1	
60	5000346	WASHER LO EXT 25.0x38.0x1.5 Z050	AR	
65	0138604	WASHER LO EXTC .267x.454x.120 ZP	AR	
70	502562	WASHER LO EXTC 5.3x10x0.3 ZP	AR	
70	5001030	WASHER LO EXTC 5.3x9.8x0.3 BK	AR	
70	500320	WASHER LO EXTC 5.3x9.8x0.3 ZG603	AR	
75	502446	WASHER LO INT .129	AR	
75	502646	WASHER LO INT .129x.280x.021 ZP	AR	
75	500467	WASHER LO INT .138x.275x.019 Z050	AR	
75	G5010145	WASHER LO INT .150x.265x.025 SS	AR	
75	0138526	WASHER LO INT .150x.295x.021 ZP	AR	
75	500022	WASHER LO INT .168x.340x.023 Z050	AR	
75	0138530	WASHER LO INT .168x.340x.023 ZP	AR	
75	500834	WASHER LO INT .168x.340x.023 N500	AR	
75	G5010161	WASHER LO INT .198x.381x.025	AR	
75	N20280	WASHER LO INT .198x.381x.025 SS	AR	
75	0121801	WASHER LO INT .198x.381x.025 ZP	AR	
75	5001432	WASHER LO INT .256x.478x.028 SS 410	AR	
75	500454	WASHER LO INT .256x.478x.028 N500	AR	
75	500472	WASHER LO INT .256x.478x.028 Z050	AR	
75	0120423	WASHER LO INT .267x.478x.028 ZP	AR	
75	500475	WASHER LO INT .320x.610x.034 Z050	AR	
75	0138542	WASHER LO INT .375x.692x.040 ZP	AR	
75	500856	WASHER LO INT .384x.692x.040 ZP	AR	
75	500481	WASHER LO INT .437x.760x.040 ZP	AR	
75	502668	WASHER LO INT .448x.789x.040 PHB	AR	
75	500479	WASHER LO INT .448x.789x.040 Z050	AR	
75	0131718	WASHER LO INT .464x.789x.040 ZP	AR	
75	N33912	WASHER LO INT .472x.607x.018 ZP	AR	
75	500779	WASHER LO INT .512x.900x.045 ZG603	AR	
75	500857	WASHER LO INT .512x.900x.045 Z050	AR	
75	0138549	WASHER LO INT .530x.900x.045 ZP	AR	
75	500520	WASHER LO INT .576x.985x.045 ZP	AR	

Date:07/2024

PAGE:FM-0WSH-02

WASHERS - LOCK

Item#	Part	Description	QTY	Notes
75	0138557	WASHER LO INT .669x1.071x.045 ZP	AR	
75	500858	WASHER LO INT .769x1.245x.055 Z050	AR	
75	0138566	WASHER LO INT .875x1.410x.060 ZP	AR	
75	500489	WASHER LO INT .894x1.410x.060 Z050	AR	
75	0138572	WASHER LO INT 1.000x1.637x.067 ZP	AR	
75	500491	WASHER LO INT 1.019x1.637x.067 Z050	AR	
75	500979	WASHER LO INT 1.144x1.830x.067 Z050	AR	
75	N26228	WASHER LO INT 1.380x.910x.030 ZP	AR	
75	N81659-03	WASHER LO INT 1.530x2.515x.055 ZP	AR	
75	N81659-02	WASHER LO INT 1.780x2.655x.078 ZP	AR	
75	N81659-01	WASHER LO INT 2.030x2.900x.062 ZP	AR	
80	N20355	WASHER LO INT 3.2x6.0x0.4	AR	
80	N20356	WASHER LO INT 4.3x8.0x0.5	AR	
80	502509	WASHER LO INT 8.4x15.0x0.8 Z050	AR	
80	500823	WASHER LO INT 10.5x18.0x0.9 BK	AR	
80	N27461	WASHER LO INT 10.5x18.0x0.9 ZP	AR	
80	502590	WASHER LO INT 12.2x24.3x1.0 ZP	AR	
80	502615	WASHER LO INT 12.5x20.5x1.0 ZP	AR	
80	500729	WASHER LO INT 21.0x33.0x1.4 Z050	AR	
80	N83280	WASHER LO INT 12.5x15.0x0.7 NP	AR	
95	500290	WASHER LO SEAL .142 IDx.080 NYL	AR	
95	500674	WASHER LO SEAL .168 IDx.115 NYL	AR	
95	5001171	WASHER LO SEAL .194 IDx.115 NYL	AR	
100	502582	WASHER LO SERR 6.1x16.2x0.9 Z050	AR	
100	690267	WASHER LO SERR 6.1x16.0x0.9 ZP	AR	
100	500356	WASHER LO SERR 6.1x16.0x0.9 N500	AR	
100	5001125	WASHER LO SERR 8.15x22.3x1.0 ZP BK	AR	
100	502856	WASHER LO SERR 8.15x22.3x1.0 DP320	AR	
100	502583	WASHER LO SERR 8.15x22.3x1.0 Z050	AR	
100	502584	WASHER LO SERR 8.2x26.3x1.8 Z050	AR	
100	502857	WASHER LO SERR 8.2x26.3x1.8 N500	AR	
100	502585	WASHER LO SERR 10.2x26.3x1.4 ZP	AR	
100	502871	WASHER LO SERR 10.2x26.3x1.4 N500	AR	
105	N36475	WASHER LO TAB M12 ZP	AR	
110	N36023	WASHER LO TAB 13.0x30.0x1.0	AR	
115	N57947	WASHER LO TAB 20.2x36.0x1.0	AR	

	Date:07/2024	PAGE:FM-0WSH-03
WASHERS - MISCELLANEOUS		

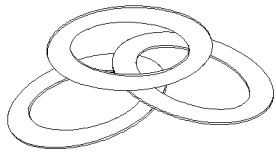

WASHER "CONON SENSE"
5

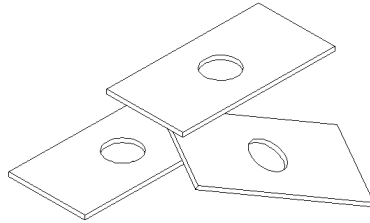

WASHER FLAT
RECTANGULAR
40

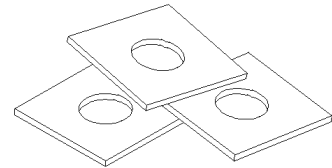

WASHER FLAT SQUARE
65-70

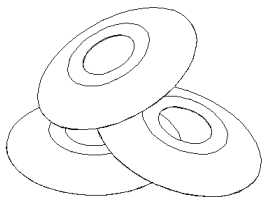

WASHER CONCAVE
20

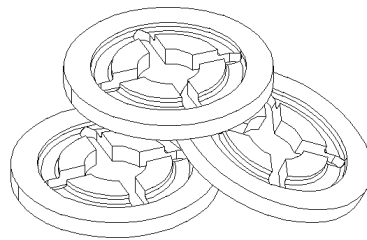

WASHER FLAT RETAINING
45-50

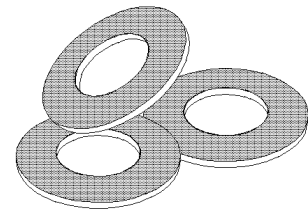

WASHER FLAT
TOP CUPPED
80

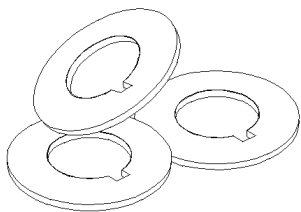

WASHER FLAT
KEYWAY
25

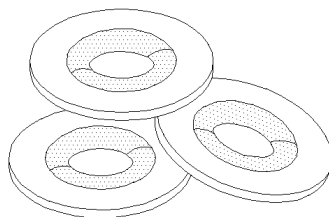

WASHER FLAT SEAL
55

AL=ALUMINIUM
BR=BRASS
BZC=BRIGHT ZINC CHROMATE
CHR=CHROME
CJ=YELLOW CHROMATE
CP=CADMIUM PLATED
DP=DACROMATE PLATED
EMN=XYLAN 5230 BLACK
GAL=GALVANISED
NEO=NEOPRENE
NIT=NITRILE
NP=NICKEL PLATEED
NYL=NYLON
PHC=PHOSPHATE COATED
RUB=RUBBER
SS=STAINLESS STEEL
YP=YELLOW PASSIVATED
ZG603=GLEITMO 603 SEALER
ZP=ZINC PLATED

	Date:07/2024	PAGE:FM-0WSH-03
WASHERS - MISCELLANEOUS		

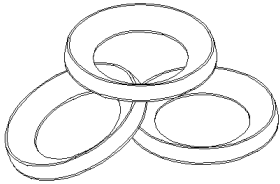

WASHER FINISHING
COUNTERSUNK
85-90

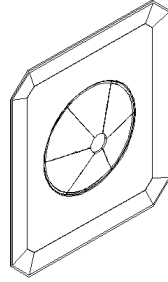

WASHER INSULATION
115

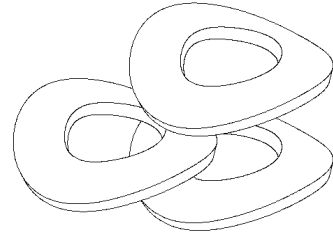

WASHER PRING BOWED
BOWED
145-150

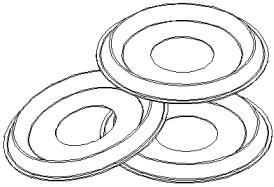

WASHER FINISHING
COUNTERSUNK FLANGE
95

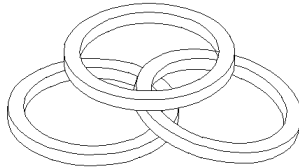

WASHER RETAINING
130

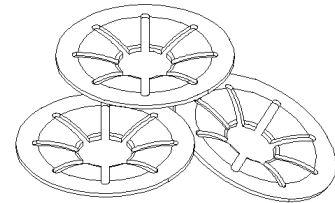

WASHER SPRING GRIP
155-160

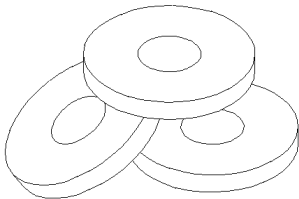

WASHER FINISHING
FLANGE
105

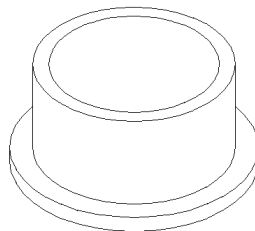

WASHER SHOULDER
135

AL=ALUMINIUM
BR=BRASS
BZC=BRIGHT ZINC CHROMATE
CHR=CHROME
CJ=YELLOW CHROMATE
CP=CADMIUM PLATED
DP=DACROMATE PLATED
EMN=XYLAN 5230 BLACK
GAL=GALVANISED
NEO=NEOPRENE
NIT=NITRILE
NP=NICKEL PLATEED
NYL=NYLON
PHC=PHOSPHATE COATED
RUB=RUBBER
SS=STAINLESS STEEL
YP=YELLOW PASSIVATED
ZG603=GLEITMO 603 SEALER
ZP=ZINC PLATED

	Date:07/2024	PAGE:FM-0WSH-03
WASHERS - MISCELLANEOUS		

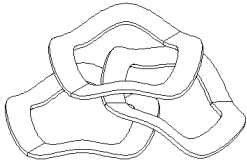

WASHER SPRING WAVE
165-170

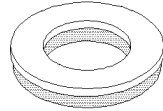

WASHER BONDED
190

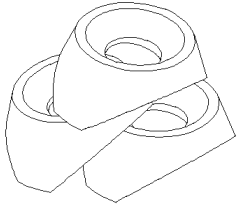

WASHER SPECIAL
175

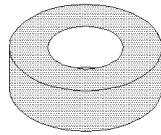

WASHER NEOPRENE
195

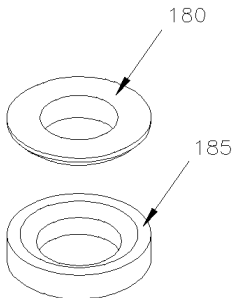

WASHER SPHERICAL

AL=ALUMINIUM
 BR=BRASS
 BZC=BRIGHT ZINC CHROMATE
 CHR=CHROME
 CJ=YELLOW CHROMATE
 CP=CADMIUM PLATED
 DP=DACROMATE PLATED
 EMN=XYLAN 5230 BLACK
 GAL=GALVANISED
 NEO=NEOPRENE
 NIT=NITRILE
 NP=NICKEL PLATEED
 NYL=NYLON
 PHC=PHOSPHATE COATED
 RUB=RUBBER
 SS=STAINLESS STEEL
 YP=YELLOW PASSIVATED
 ZG603=GLEITMO 603 SEALER
 ZP=ZINC PLATED

		Date:07/2024	PAGE:FM-0WSH-03
WASHERS - MISCELLANEOUS			

Item#	Part	Description	QTY	Notes
5	504515	WASHER "COMON SENSE"	AR	
20	5001151	WASHER CON 16.5x50.0x4.5 ZP	1	
20	N32699	WASHER CON 19.8x60.0x2.7 ZP	AR	
20	500812	WASHER CON 20.0x60.0x2.5 ZP	AR	
20	5001152	WASHER CON 21.0x50.0x4.5 ZP	1	
20	500833	WASHER CON 25.5x60.0x2.5 ZP	AR	
20	N32700	WASHER CON 25.5x60.0x2.7 ZP	AR	
20	5001153	WASHER CON 25.5x50.0x4.5 ZP	AR	
20	G1077093	WASHER CON 25.5x60.0x4.5 ZP	AR	
25	5001426	WASHER FL .875x1.375x.047 STL KEYWAY	AR	
40	N24210	WASHER FL REC 10.5x30.0x21.0x3.2 DP	AR	
45	5001952	WASHER FL RET .128x.328x.031 NYL	AR	
45	2080270	WASHER FL RET .150x.500x.030 POLYCAR	AR	
45	5002206	WASHER FL RET .152x.390x.062 NYL	AR	
45	5001967	WASHER FL RET .156x.265x.031 NYL	AR	
45	N56676	WASHER FL RET .172x.453x.062 NYL WHITE	AR	
45	5001310	WASHER FL RET .173x.375x.031 NYL BK	AR	
45	N33307	WASHER FL RET .177x.453x.031 NYL BK	AR	
45	N91360	WASHER FL RET .177X.630X.062 NYL WHITE	AR	
45	5001968	WASHER FL RET .198 X .328 X .031 NYL	AR	
45	N82637	WASHER FL RET .215x.750x.062 NYL WHITE	AR	
45	N47838	WASHER FL RET .234x.594x.062 NYL WHITE	AR	
50	5001076	WASHER FL RET 4.6x15.4x1.37 NYL BK	AR	
50	N81366	WASHER FL RET 6.4x12.7x1.9 ZP	AR	
55	5001686	WASHER FL SEAL .218x.625x20GA SS	AR	
55	502571	WASHER FL SEAL .281x.625x20GA SS	AR	
55	500522	WASHER FL SEAL .437 ODx.085 SS	AR	
55	N91539	WASHER FL SEAL M14 ZP	AR	
55	N91540	WASHER FL SEAL M26 ZP	AR	
55	N91541	WASHER FL SEAL M30 ZP	AR	
65	500147	WASHER FL SQ .187x.625x.063	AR	
70	N32590	WASHER FL SQ 70.0x70.0x9.5 ZP	AR	
80	N35140	WASHER FL TOP CUPPED 95.25x38.1x14.0 YP	AR	
85	N29576	WASHER FN CK #8x.531 SS	AR	
85	0140240	WASHER FN CK #8x.541x.112 ZP	AR	
85	0140271	WASHER FN CK #10x.603x.122 CHR	AR	
85	502779	WASHER FN CK #14 SS	AR	
85	500282	WASHER FN CK .172x.500x.125 NYL BL	AR	
85	502620	WASHER FN CK .203x.531 BK	AR	
85	N44130	WASHER FN CK .250x.781 SS	AR	
85	500466	WASHER FN CK .328x.781x.156 NP	AR	
85	10550739	WASHER FN CK .375x1.125x.050	AR	

		Date:07/2024	PAGE:FM-0WSH-03
WASHERS - MISCELLANEOUS			

Item#	Part	Description	QTY	Notes
90	N41568	WASHER FN CK 5.3x16.0x2.8 SS	AR	
90	N58473	WASHER FN CK 5.3x20.0x2.8 SS	AR	
90	N32480	WASHER FN CK 6.4x18.0x3.3 BK	AR	
95	500345	WASHER FN CKF .187x.500x.090 BR BK	AR	
95	500463	WASHER FN CKF .187x.500x.090 BR Z050	AR	
95	500464	WASHER FN CKF .210x.540 SS	AR	
95	5001949	WASHER FN CKF .220x.615 BK	AR	
95	500465	WASHER FN CKF .278x.729x.119 SS	AR	
105	N25959	WASHER FN FLANGE .190x.300x.042 BK	AR	
115	500748	WASHER INSU G.10x1.125x1.250 Z050	AR	
115	N24484	WASHER INSU G.10x1.125x1.250 GAL	AR	
130	507341	WASHER RET M22x1.5	AR	
135	500294	WASHER SHR .172x.437x.094 FIB BK	AR	
135	5001049	WASHER SHR .265 ID NYL	AR	
135	5001490	WASHER SHR .312 ID NYL	AR	
135	504641	WASHER SHR .315 ID NYL	AR	
135	5001242	WASHER SHR .375x.110 NYL	AR	
135	502514	WASHER SHR .440 ID NYL	AR	
145	N60362	WASHER SPR BOW .395x.735x.016	AR	
145	500461	WASHER SPR BOW .438x.750x.017	AR	
145	G1017882	WASHER SPR BOW .525x.980x.014	AR	
150	5001034	WASHER SPR BOW 3.2x6.0x0.4 CJ	AR	
155	500863	WASHER SPR GRIP .116x.402x.010	AR	
155	G1201380	WASHER SPR GRIP .152x.500x.012 SS	AR	
155	2077076	WASHER SPR GRIP .215x.400x.010 SS	AR	
155	N56615	WASHER SPR GRIP .215x.400x.010 SS	AR	
155	500993	WASHER SPR GRIP .238x.472x.015	AR	
155	N83066	WASHER SPR GRIP .238x.472x.015	AR	
155	5001023	WASHER SPR GRIP .250x.531x.017 BK	AR	
155	N18847	WASHER SPR GRIP .304x.603x.015 PHC	AR	
155	0700628	WASHER SPR GRIP .437x.020 AL	AR	
155	504289	WASHER SPR GRIP .437x.020 AL	AR	
155	N70431	WASHER SPR GRIP .500x1.000x.125 ZP	1	
160	504378	WASHER SPR GRIP 11.1x0.43 SS	AR	
165	641263	WASHER SPR WAVE .375x.594	AR	
165	5001457	WASHER SPR WAVE .687x.906x.025	AR	
165	500905	WASHER SPR WAVE .750x.015	AR	
165	500275	WASHER SPR WAVE .761x1.500	AR	
165	5001471	WASHER SPR WAVE .855x.650x.015	AR	
170	502641	WASHER SPR WAVE 8.4x15.0x0.8 CJ	AR	
170	5001459	WASHER SPR WAVE 16.0x22.0x1.5	AR	
170	5001475	WASHER SPR WAVE DOUBLE 20.3x12.4x0.2	AR	

		Date:07/2024	PAGE:FM-0WSH-03
WASHERS - MISCELLANEOUS			

Item#	Part	Description	QTY	Notes
175	2380419	WASHER / STANCHION / STAINLESS SATIN / DIA. 1 1/4 - DIA 3/8	AR	
175	2380419	WASHER / STANCHION / STAINLESS SATIN / DIA. 1 1/4 - DIA 3/8	AR	
175	10550715	WASHER / STANCHION / BLACK / DIA. 1 1/4 - DIA 3/8	AR	
175	G5007960	WASHER / STANCHION / YELLOW / DIA. 1 1/4 - DIA 3/8	AR	
180	N46835	WASHER SPHERICAL / CONICAL SEAT / 13.0x24.0x5.0	1	
180	N91462	WASHER SPHERICAL / 2 PIECES / 1.000x1.750x.240 MAGNI 565	1	
185	N46836	WASHER SPHERICAL / DISHED / 13.0x24.0x4.6	1	
190	N60973	WASHER BONDED .430x.750x.125 SS NEO	1	
195	N65761	WASHER NEOPRENE .375x.750x.250	1	

	Date:07/2024	PAGE:FM-1828-30
PASSENGER'S SEAT - "FERRY-BOAT"		

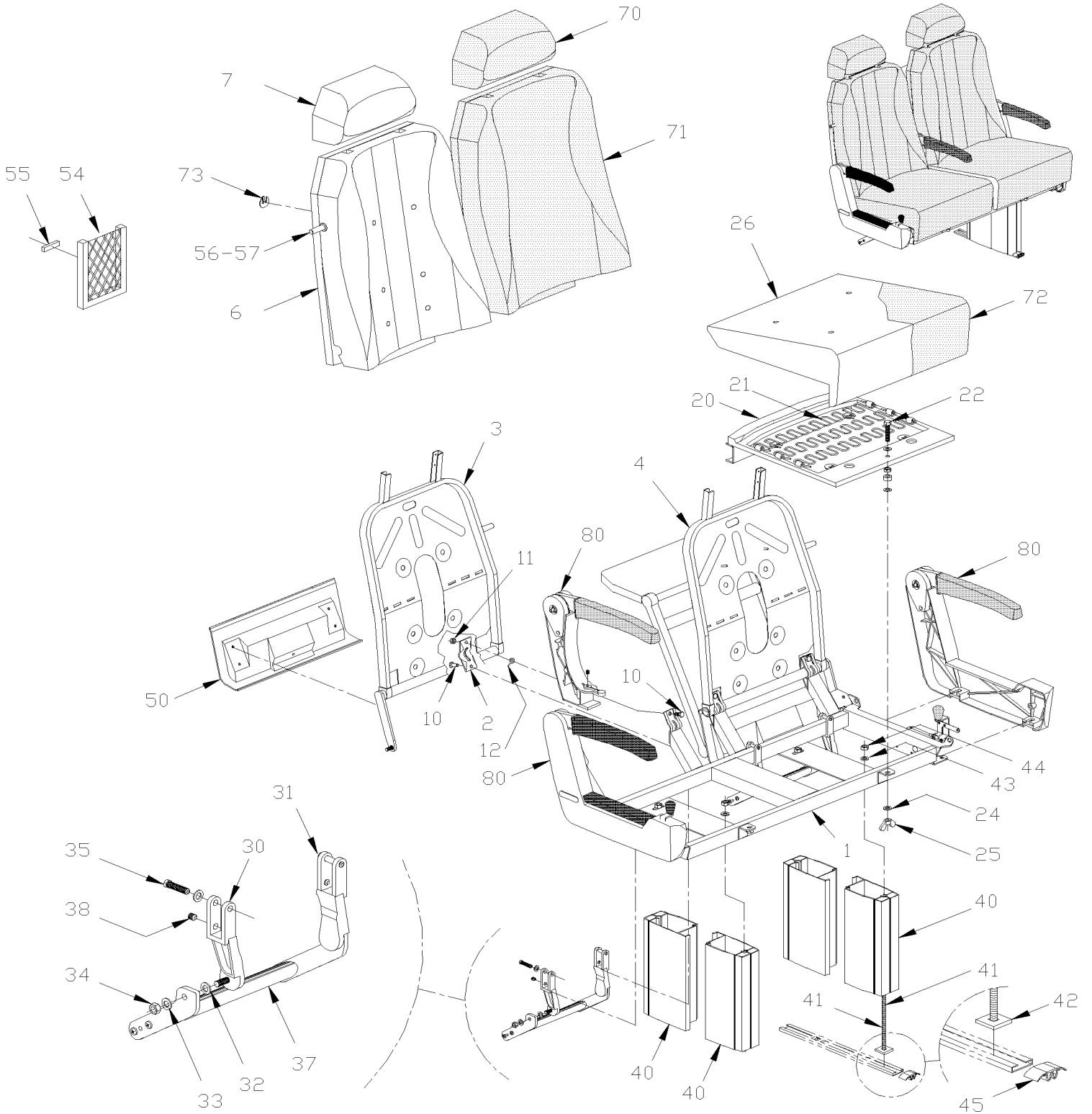

Date:07/2024

PAGE:FM-1828-30

PASSENGER'S SEAT - "FERRY-BOAT"

Item#	Part	Description	QTY	Notes
	363988	SEAT ASSY W/2 PEDESTALS / W/FOOT REST & NET	AR	A
	363989	SEAT ASSY W/2 PEDESTALS / W/OUT FOOT REST & N	AR	A
1	363990	STRUCTURE ASSY 2 PASSENGERS W/2 PEDESTALS	AR	A
2	363246	. COLLAR	4	
3	363834	. BACKREST R.H.	1	
4	363835	. BACKREST L.H.	1	
6	363178P	. FOAM ASSY, BACKREST / "TOURISMO II "	1	
6	363186	. . FOAM BACKREST THICK	1	
6	363177	. . FOAM BACKREST THIN	1	
6	363174	. . FOAM THIN, OBLONG 4" X 13" APPROX	1	
7	362753	. FOAM ASSY, HEADREST 40" HIGHT / "TOURISMO"	1	
NS	5001312	. SCREW TP TR PH #8x5/8 Z050	4	
10	5001336	. SCREW CAP HEXF SERR 5/16-18x3/4 Z050	4	
11	5001113	. NUT HEX JAM NYRT 5/16-18	4	
12	363273	. SPRING EYE	4	
20	363646	. SEAT FRAME ASSY W/SPRING	1	
21	363650	. . SPRING	3	
22	362353	. . SCREW	1	
23	500685	. NUT HEX NYRT 5/16-18 SS	1	
24	500826	. WASHER LO EXT .320x.610x.034 ZP	1	
25	500782	. NUT WING 5/16-18 Z050	2	
26	363645	. FOAM	2	
30	363437	. BRACKET L.H.	1	
31	363436	. BRACKET R.H.	1	
32	502723	. WASHER FL .386x.750x.050 NYL	2	
33	500441	. WASHER FL .312x.734x.065 Z050	2	
34	500777	. NUT HEX STO 5/16-18 Z050	2	
35	5001375	. SCREW CAP HEX M10-1.5x18 SS	2	
36	500476	. WASHER LO SPT .317x.586x.078 Z050	2	
37	362928	. FOOTREST ASSY	1	
38	502781	. SCREW SET HEXS CUP 5/16-18x1/4	2	
40	363577	. PEDESTAL SQ END / 279MM / 10.98" / 2 PIECES	4	
41	5001600	. SCREW CRG 3/8-16x12 G5 Z050	4	
42	363085	. PLATE ANCHOR / CARRIAGE BOLT INSIDE TRACK / 1 1/4" X 1 1/4"	4	
43	500445	. WASHER FL .437x1.000x.083 Z050	2	
44	500265	. NUT HEX STO 3/8-16 Z050	2	
50	363947	. FINISHING LOWER / R.H. / NORYL	1	
50	363946	. FINISHING LOWER / L.H. / NORYL	1	
54	860809	. MAGAZINE NET 14" x 7 1/4"	1	
55	500353	. SCREW TP FL PH #8x3/4 BK	4	
56	5001019	. SCREW TP OV PH #10x2 EMN	1	
57	362942	. STOPPER SHORT / W/STANDARD SEAT	1	

		Date:07/2024	PAGE:FM-1828-30	
PASSENGER'S SEAT - "FERRY-BOAT"				
Item#	Part	Description	QTY	Notes
70	363167P	. COVERING HEADREST 42" ASSY / S.C.C. / "TOURISMO II "	1	A
71	363172P	. COVERING BACKREST ASSY / S.C.C. / "TOURISMO II "	1	A
72	363676	. COVERING SEATREST ASSY / S.C.C. / ALL NEW W/SPRING	1	A
73	362716	. ATTACHMENT / ROUND "W" SHAPE TO FIX COVER	8	
80	FM-1828-31	ARMREST PASSENGER'S - "FERRY-BOAT"		
NS	860561	TISSUS GREY MATCHING	AR	
NS	860872	TISSUS GREY W/RED DIAGONAL RH	AR	
NS	860873	TISSUS GREY W/RED DIAGONAL LH	AR	
		A) THOSE SEAT ARE CUSTOMER "SPECIAL" MOUNTING AND BUILT WITH FOLLOWING TISSUS # 860872, 860873 & 860561		

	Date:07/2024	PAGE:FM-1828-31
ARMREST PASSENGER'S - "FERRY-BOAT"		

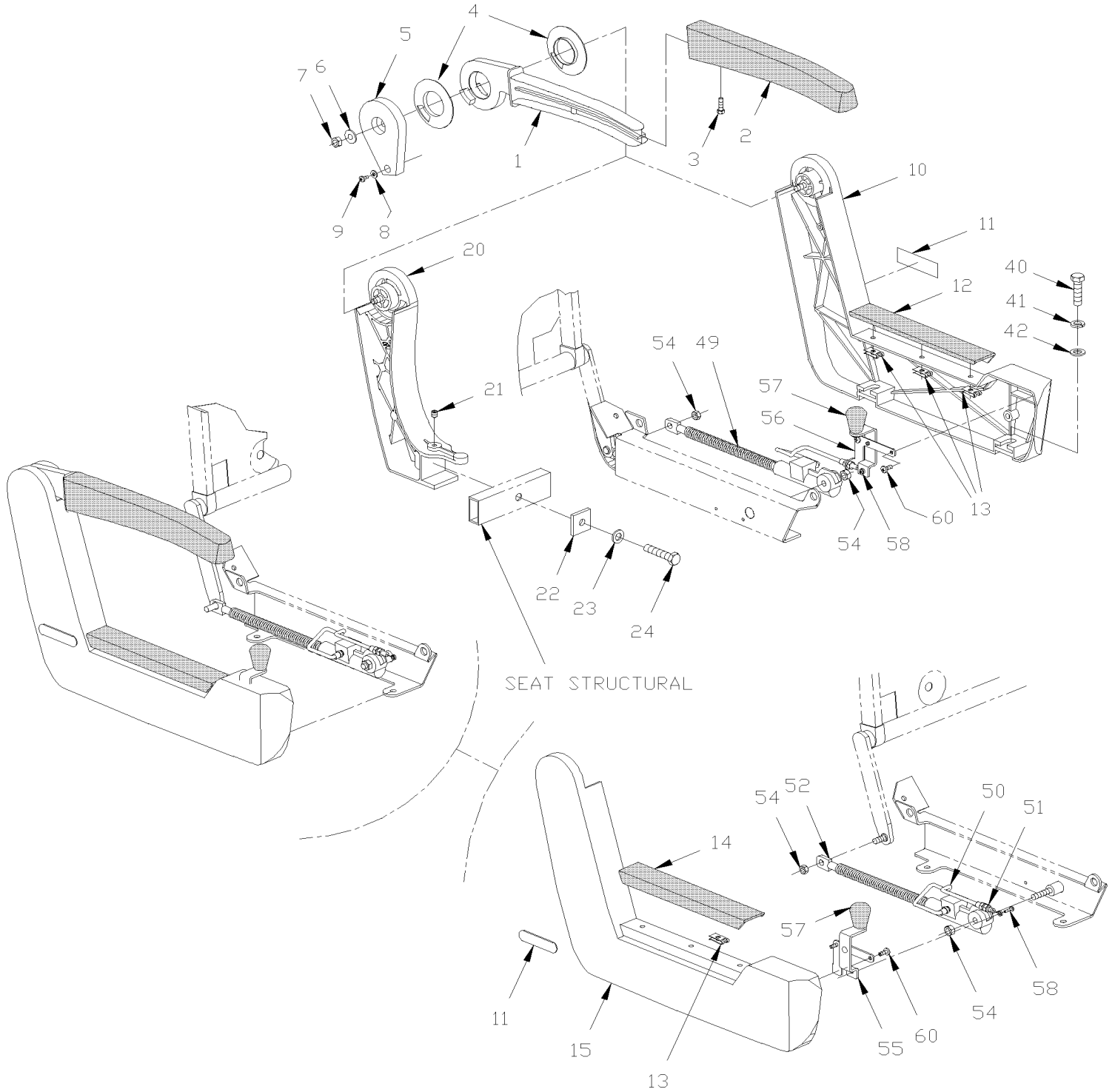

Date:07/2024

PAGE:FM-1828-31

ARMREST PASSENGER'S - "FERRY-BOAT"

Item#	Part	Description	QTY	Notes
1	363597	ARMREST / SHORT	3	
2	363598	COVERING ARMREST / SHORT	1	
3	500686	SCREW TP OV PH #6x1/2 BK	1	
NS	500345	WASHER FN CKF .187x.500x.090 BR BK	1	
4	363575	. SPACER PLASTIC / FRICTION DISK	2	
5	363565	CLOSING L.H. / GREY CHARCOAL	1	
5	363566	CLOSING R.H. / GREY CHARCOAL	1	
6	502510	WASHER FL .375x.875x.083	1	
7	5001113	NUT HEX JAM NYRT 5/16-18	2	
8	500658	SCREW TC PAN PH #10-24x3/4 Z050	1	
9	500470	WASHER LO SPT .193x.334x.047 Z050	1	
10	363833	. SIDE L.H. / CASTING PAINTED CHARCOAL	1	
11	362907	. DECAL / "PREVOST"	2	
12	362871	. COVERING L.H.	1	
13	502776	. NUT PUSH RND ARC 1/8	6	
13	509814	. NUT PUSH RND ARC 3/16	6	
14	362971	. COVERING R.H.	1	
15	363832	. SIDE R.H. / CASTING PAINTED CHARCOAL	1	
20	363564	SUPPORT / CENTRAL ARMREST / PAINTED CHARCOAL	1	
21	502781	SCREW SET HEXS CUP 5/16-18x1/4	1	
22	362711	PLATE TIGHTENING / SEAT	1	
23	500476	WASHER LO SPT .317x.586x.078 Z050	1	
24	500186	SCREW CAP HEX 5/16-18x2 1/2 G5 Z050	1	
40	500183	SCREW CAP HEX 5/16-18x1 1/2 G5 PT Z050	2	
41	500476	WASHER LO SPT .317x.586x.078 Z050	2	
42	502510	WASHER FL .375x.875x.083	2	
49	861926	CYLINDER L.H.	1	
50	861444	CABLE ASSY	2	
51	500692	. NUT HEX 1/4-28 Z050	4	
52	861927	CYLINDER R.H.	1	
53	861486	CLIP / WIRE RETAINER	2	
54	500690	NUT HEX NYRT 1/4-28 Z050	2	
55	363826	LEVER R.H. / CASTING	1	
56	363825	LEVER L.H. / CASTING	1	
57	861442	. KNOB	1	
NS	500394	. SCREW MA TR SLT 1/4-20x1/2 Z050	1	
58	500557	SCREW MA PAN PH #8-32x3/8 SS	2	
59	5001312	SCREW TP TR PH #8x5/8 Z050	1	
60	500657	SCREW TC TR PH #10-24x1/2 Z050	4	

	Date:07/2024	PAGE:FM-1828-40
PASSENGER'S SEAT - "FERRY-BOAT" "AMAYA" MODEL "EUROTECH"		

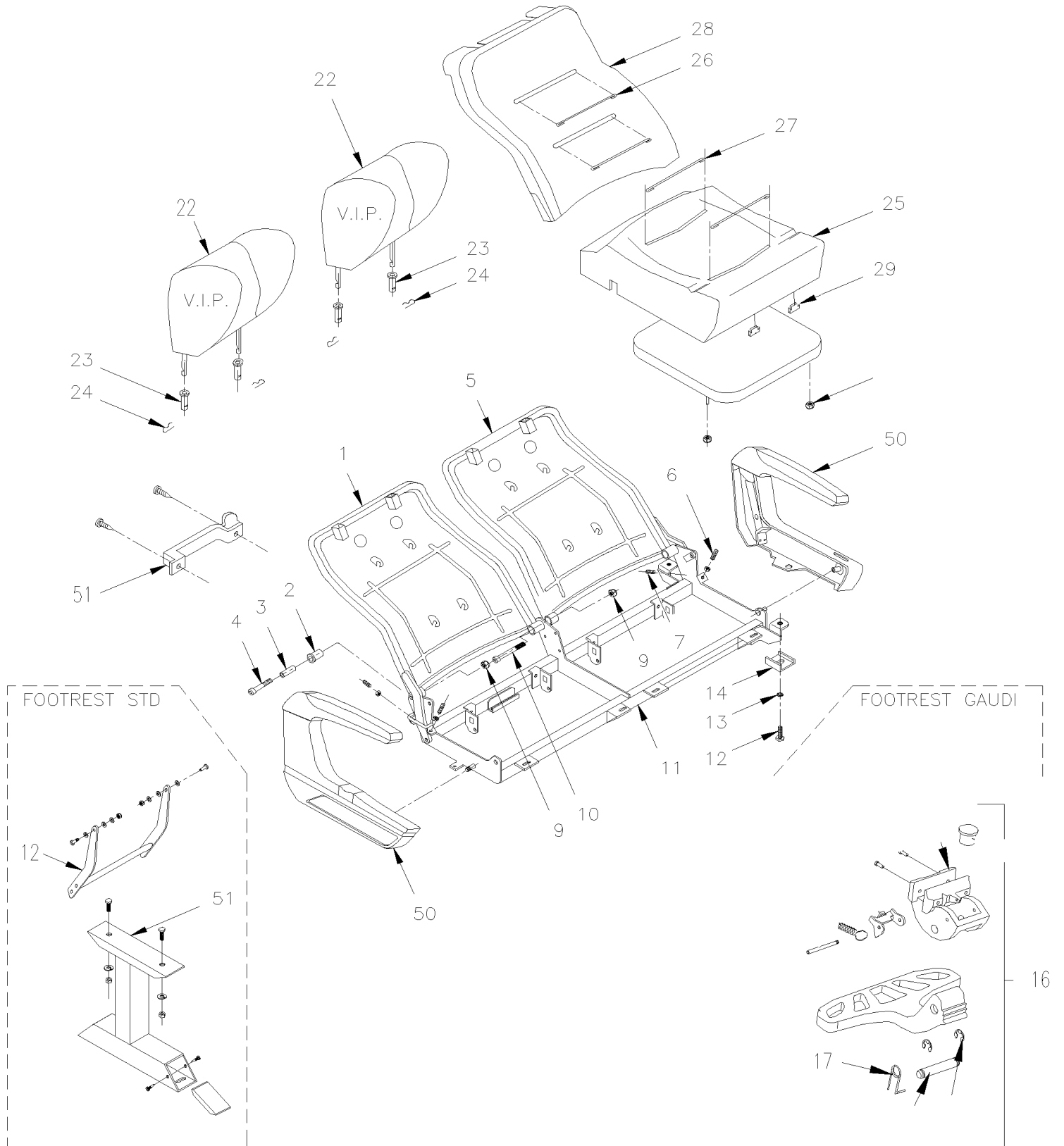

		Date:07/2024	PAGE:FM-1828-40	
PASSENGER'S SEAT - "FERRY-BOAT" "AMAYA" MODEL "EUROTECH"				
Item#	Part	Description	QTY	Notes
		... IMPORTANT NOTE:		
		REFERENCE WITH "SPÉCIAL" ORDER FOR FERRY		
		COMPLETE PASSENGER'S SEAT KIT #,		
	861362	PASSENGER'S SEAT AMAYA, KIT 32 PASS "EUROTECH"		
1	193017	BACKREST STRUCTURE R.H.	1	
2	865560	BUSHING HYTREL	1	
3	Call order desk	INSIDE METAL BUSHING	1	P
4	70314705	SCREW CAP HEXS M10-1.5x60 G8.8 ZP	1	
5	Call order desk	BACKREST STRUCTURE L.H.	1	P
6	Call order desk	LOCK BOLT M6-1x30	1	P
7	Call order desk	LOCK BOLT M6-1x20	1	P
9	500680	NUT HEX STO M10-1.5 Z050	1	
10	502765	SCREW CAP HEXS M10-1.5x100 G8.8 PT ZP	1	
11		STRUCTURE R.H.	1	
11		STRUCTURE R.H.	1	
12	863814	FOOTREST STANDARD 10" L x 9" U	1	
13	500441	WASHER FL .312x.734x.065 Z050	2	
14	500868	NUT HEX NYRT M8-1.25 Z050	2	
16	862224	FOOTREST ASSY W/SPRING / "GAUDI" / ALUMINUM	1	
16	867725	FOOTREST ASSY W/AUTOMATIC RETURN / "STELAM" / PLASTIC	1	
17		. SPRING	1	
22	862933	HEADREST ASSY / TYPE WINGED "VIP"	1	
22	866011	HEADREST FOAM / TYPE WINGED "VIP"	1	
22	Call order desk	COVERING ASSY WING TYPE / S.C.C.	1	P
23	864810	GUIDE SLIDING	1	
24	866204	BACKREST CLIP	1	
25	865141	CUSHION FOAM	1	
26	Call order desk	BACKREST TUFTING WIRE "EUROTECH" & "BRASIL"	1	P
27	Call order desk	COVERING BACKREST ASSY S.C.C. "EUROTECH"	1	P
28	Call order desk	BACKREST FOAM	1	P
29	864187	FASTENER COVERING	1	
31	Call order desk	CUSHION TUFTING WIRE "EUROTECH" & "BRASIL"	1	P
33	502716	NUT HEX NYRT 1/4-20	1	
		USE SAME PEDESTAL "PREVOST" AS SEE AT PAGES FM-1828-30		
50	FM-1828-41	ARMREST PASSENGER'S - "FERRY-BOAT" "AMAYA" MODEL "EUROTECH"		
51	FM-1828-42	ACCESSORIES PASSENGER'S SEAT - "AMAYA" FERRY BOAT		
		P) CALL ORDER DESK FOR SPECIFIC APPLICATION (V.I.N.)		

		Date:07/2024	PAGE:FM-1828-41
ARMREST PASSENGER'S - "FERRY-BOAT" "AMAYA" MODEL "EUROTECH"			

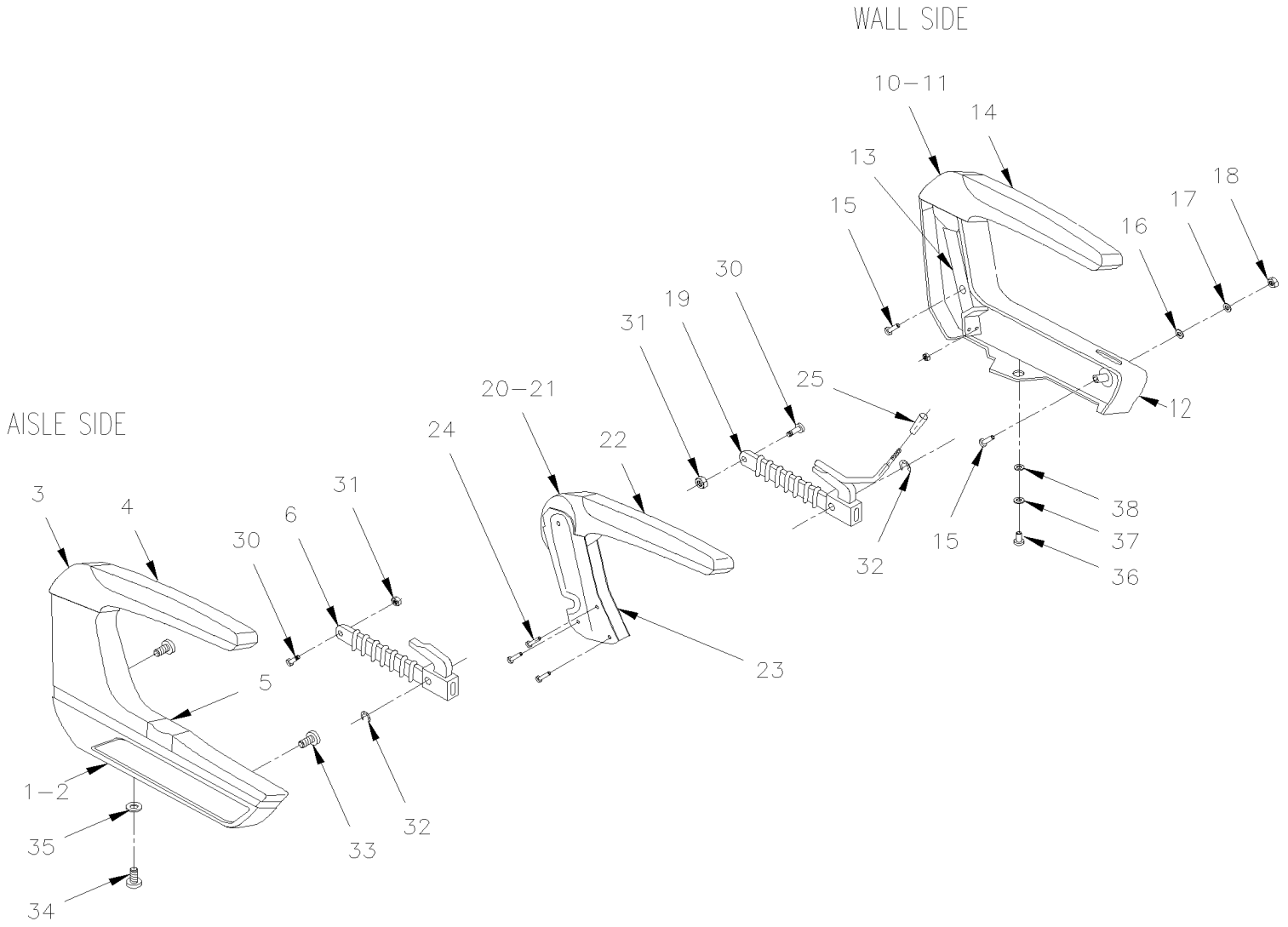

Date:07/2024

PAGE:FM-1828-41

ARMREST PASSENGER'S - "FERRY-BOAT" "AMAYA" MODEL "EUROTECH"

Item#	Part	Description	QTY	Notes
1	865740	ARMREST ASSY R.H.	1	
1	865741	ARMREST ASSY L.H.	1	
2	Call order desk	. ARMREST AISLE SUPPORT L.H.	1	P
2	867850	. ARMREST AISLE SUPPORT R.H.	1	
3	864847	. ARMREST AISLE FRAME L.H.	1	
3	864848	. ARMREST AISLE FRAME R.H.	1	
NS	865534	. AXLE BOLT (ARM PIVOT)	1	
NS	865533	. WASHER CON	1	
4	862939	. ARMREST COVER RUBBER	1	
NS	Call order desk	. BOLT 2.5X26	1	P
5	863361	. PUSH BUTTON	1	
5	863474	. TRACK BUTTON	1	
NS	863475	. SPRING BUTTON	1	
NS	863476	. STOPPER BUTTON	1	
6	862545	. RECLINING MECANISM AILSE SIDE	1	A
10	863645	ARMREST ASSY L.H. / WALL SIDE	1	
10	Call order desk	ARMREST ASSY R.H. / WALL SIDE	1	P
11	866006	. ARMREST WALL FRAME R.H.	1	
11	863381	. ARMREST WALL FRAME L.H.	1	
NS	Call order desk	. WASHER	1	P
NS	866005	. SCREW CAP HEXS M12x30	1	
12	862937	. ARMREST WALL SUPPORT R.H.	1	
12	867851	. ARMREST WALL SUPPORT L.H.	1	
13	863425	. ARMREST REINFORCEMENT	1	
14	862939	. ARMREST COVER RUBBER	1	
NS	Call order desk	. BOLT 2.5X26	1	P
15	Call order desk	. BOLT M8 X 50MM	1	P
15	Call order desk	. SCREW MA CHE PH M8-1.25x45	1	P
16	Call order desk	. WASHER FL 8.4	1	P
17	Call order desk	. WASHER LO INT 8.4	1	P
18	865483	. NUT HEX M8-1.25	1	
19	862218	RECLINING MECANISM WALL SIDE	1	B
20	862544	CENTER ARMREST ASSY / PAINTED ALUMINUM	1	
21	865357	. ARMREST CENTER	1	
NS	865533	. WASHER CON	2	
NS	860170	. BOLT MALE	1	
NS	Call order desk	. BOLT FEMALE	1	P
22	862939	. ARMREST COVER RUBBER	1	
23	Call order desk	. ARMREST CENTER SUPPORT	1	P
24	Call order desk	. SCREW MA CHE PH M6x15	1	P
25	862225	. KNOB W/ ROUND ROD INSERT MECHANISM (FORMER)	1	
25	864117	. KNOB W/SQUARE ROD INSERT MECHANISM (CURRENT)	1	

		Date:07/2024	PAGE:FM-1828-41
ARMREST PASSENGER'S - "FERRY-BOAT" "AMAYA" MODEL "EUROTECH"			

Item#	Part	Description	QTY	Notes
30	866248	BOLT SPECIAL FIXING	1	
31	500256	NUT HEX M10-1.5 Z050	1	
32	Call order desk	WASHER #9 DIN6799	1	P
33	Call order desk	SCREW OVAL HEAD M8-1.25x20	1	P
34	Call order desk	SCREW CAP HEXS M8x20	1	P
35	865515	WASHER FL 6.4	1	
36	Call order desk	SCREW BUT HEXS M6x10	1	P
37	Call order desk	PRESSURE WASHER	1	P
38	Call order desk	WASHER J6.4 DIN 125	1	P
		A) INCLUDE ITEMS # 30,31 & 32		
		B) INCLUDE ITEMS # 25, 30, 31 & 32		
		P) CALL ORDER DESK FOR SPECIFIC APPLICATION (V.I.N.)		

	Date:07/2024	PAGE:FM-1828-42
ACCESSORIES PASSENGER'S SEAT - "AMAYA" FERRY BOAT		

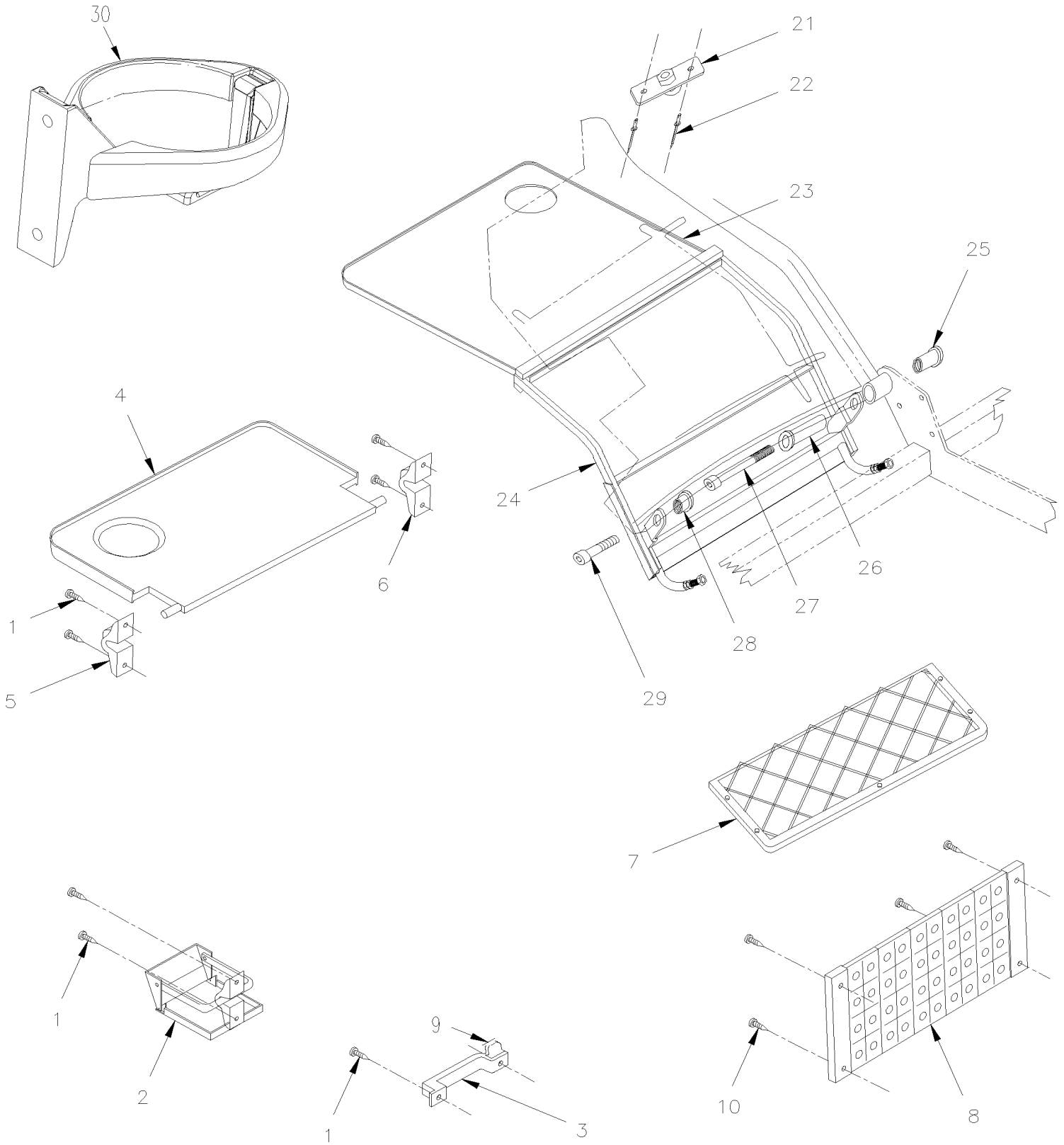

Date:07/2024

PAGE:FM-1828-42

ACCESSORIES PASSENGER'S SEAT - "AMAYA" FERRY BOAT

Item#	Part	Description	QTY	Notes
1	500936	SCREW TP OV PH #10x1 1/4 ZP	1	
2	861923	GLASS HOLDER / W/"AMAYA" / W/2 HOLES FOR SCREW	1	A
NS	862932	GLASS HOLDER / W/"AMAYA" / W/3 HOLES FOR SCREW	1	
3	860422	HANDLE	1	
NS	862774	TABLE STD	1	
4	863777	TABLE STD	1	
5	N.S.S.	. SUPPORT R.H.	1	1
6	N.S.S.	. SUPPORT L.H.	1	1
7	861922	MAGAZINE NET 16" x 6 3/4"	1	
7	865369	SCREW #10 1 1/4	5	
8	861924	MAGAZINE RACK / PLASTIC 310MM x 145MM = GREY 5 BARS	1	
8	863535	MAGAZINE RACK / PLASTIC 350MM x 145MM = GREY 6 BARS	1	
9	860421	HOOK	1	
12	860422	HANDLE	1	
12	860421	HOOK	1	
21	863417	KNOB / BLACK	1	
21	863418	KNOB / GREY / FORMER	1	
21	866266	KNOB / GREY / CURRENT	1	
22	504126	RIVET POP DOME OE 3/16x5/8 AL	1	
23	861920	FOOD TRAY / GREY / W/AIRPLANE TYPE	1	
24	864799	FRAME TABLE AIRPLANE TYPE	1	
25	864800	SCREW CENTER BUSHING	1	
26	864801	CENTER BUSHING	1	
27	502765	SCREW CAP HEXS M10-1.5x100 G8.8 PT ZP	1	
28	864802	SHORT BUSHING	1	
29	70314705	SCREW CAP HEXS M10-1.5x60 G8.8 ZP	1	
NS	405795	SUPPORT TABLE, AIRPLANE TYPE / ON GALLEY WALL	1	
30	862844	CUP HOLDER, RUSPA, BLACK	1	
30	863181	CUP HOLDER, RUSPA, BLACK	1	
		A) AS SHOWN		
		1) NOT SOLD SEPARATELY		

Date:07/2024

PAGE:FM-0HAR-00

HARDWARE MISCELLANEOUS

Item#	Part	Description	QTY	Notes
1	505073	KEY 3/16" X 3/4"	1	
2	505074	KEY WOODRUFF	1	
3	505077	KEY, WOODRUFF #405 / 1/8" X 5/8"	1	
4	505133	KEY, WOODRUFF #E / 3/8" X 1 1/4"	1	
5	505139	KEY 3/16" X 3/4" / W/2 SPROCKET LOWER DRIVE SHAFT	1	
6	505141	KEY 1/4" X 1/4" X 1 1/4"	1	
7	505154	KEY, WOODRUFF #18 / 1/8" X 1 1/8"	1	
8	505527	KEY SQUARE 1/4" x 1/4" x 1 3/4"	1	
9	505533	KEY 6MM x 6MM x 40MM	1	
10	550185	KEY SQUARE 5/16" X 29/32"	1	
11	550186	KEY 1/4" X 1/4" X 1 1/4"	1	
12	550293	KEY 1/4" X 1/4" X 1 13/16"	1	
13	550653	KEY	1	
14	550671	KEY (8 X 7 X 28)	1	
15	550672	KEY (8 X 7 X 18)	1	
17	560960	KEY / DRIVE SHAFT	1	
18	570030	KEY WASHER	1	
19	570376	KEY WOODRUFF	1	
20	570377	KEY WOODRUFF	1	
21	570424	KEY WOODRUFF	1	
22	571903	KEY	1	
23	590049	KEY DRIVE / FLAT X .203 O.D.	1	
24	590172	KEY DRIVE / FLAT X .187 O.D.	1	
25	590230	KEY DRIVE / .104 SQUARE X .203 O.D.	1	
26	590232	KEY DRIVE / .140 SQ X .187 OD / W/8V92	1	
27	590247	KEY DRIVE / .203 O.D. X .187 O.D.	1	
28	590236	KEY	1	
29	590261	KEY	1	
30	590271	KEY	1	
31	610107	KEY SQ 3/8x7/8 LG	1	
32	610794	KEY, DRAW UPPER 3"	1	
33	610795	KEY, DRAW LOWER 4"	1	
34	505511	KEY 3/16X3/16X7/8	1	
34	505519	KEY / WOODRUFF 3/8 X 1	1	
35	611092	KEY / WOODRUFF	1	
36	620939	KEY	1	
37	610796	NUT, KEY DRAW UPPER & LOWER	1	
38	660441	KEY	1	
39	681136	KEY CHAIN / "PREVOST"	1	
46	0103389	PIN, COTTER 3.2MM x 50	1	
47	N25075	PIN, COTTER 1/8 x 1	1	
48	N30232	PIN, CLEVIS 3/16 x .580 / .504-.484	1	

Date:07/2024

PAGE:FM-0HAR-00

HARDWARE MISCELLANEOUS

Item#	Part	Description	QTY	Notes
49	N30233	PIN, COTTER 1/16 x 1/2	1	
50	N32097	PIN, COTTER 5MM x 45	1	
51	N32727	SPRING, PIN M3.5x10	1	
52	N34987	PIN, COTTER 3.2MM x 25	1	
53	N35331	PIN, WELD M8x25	1	
54	N39758	DOWEL, PIN 8MM x 20	1	
55	020375	RETAINING RING 57MM I.D. x 82MM O.D. SS	1	
56	382028	RETAINING RING 67MM I.D. x 90MM O.D. SS	1	
57	504318	RING RETAINER / EXT .375 x .352 x .025	1	
58	504438	RING RETAINER / EXT .312 x .290 x .025	1	
59	504680	RING RETAINER / EXT 12 x 11.35 x 0.60	1	
60	504691	RING RETAINER / EXT .625 x .588 x .035" / SS	1	
61	504699	RING RETAINER / EXT .250 x .207 x .025" / SS	1	
62	520158	RETAINING RING	1	
63	550652	RETAINING RING / GEAR	1	
64	550698	RETAINING RING / GEAR	1	
66	571823	RETAINING RING 3.25MM	1	
67	571824	RETAINING RING 3.30MM	1	
68	571825	RETAINING RING 3.35MM	1	
69	571826	RETAINING RING 3.40MM	1	
70	571827	RETAINING RING 3.45MM	1	
71	571828	RETAINING RING 3.50MM	1	
72	571829	RETAINING RING 3.55MM	1	
73	571830	RETAINING RING 3.60MM	1	
74	571831	RETAINING RING 3.65MM	1	
75	571832	RETAINING RING 3.70MM	1	
76	571833	RETAINING RING 3.75MM	1	
77	571834	RETAINING RING 3.80MM	1	
78	571835	RETAINING RING 3.85MM	1	
79	571836	RETAINING RING 3.90MM	1	
80	571837	RETAINING RING 3.95MM	1	
81	571838	RETAINING RING 4.00MM	1	
82	571854	RETAINING RING	1	
83	502167	PIN, COTTER 4MM x 40MM SS	1	
84	502168	PIN, COTTER 8MM x 80MM SS	1	
85	5001551	PIN DOWEL 1/4 X 1"	1	
86	5001469	PIN DOWEL M5X24	1	
87	502127	PIN, CLEVIS 3/8x 1 3/8 C/L X 1 1/2	1	
88	502185	PIN HAIR CUTTER .062 X 9/32	1	
89	502180	PIN HITCH CLIP 3/32 x 1/2 Z050	1	
90	502187	PIN HITCH CLIP 1/16 x 1 5/32 ZP	1	
91	502803	PIN HITCH CLIP 3/32 x 2 1/2 SS	1	

		Date:07/2024	PAGE:FM-0HAR-00
HARDWARE MISCELLANEOUS			

Item#	Part	Description	QTY	Notes
92	502203	PIN HITCH CLIP 5/32 x 1 1/8 ZP	1	
93	505406	SPRING, PIN 1/4 X 1 1/2	1	
94	505128	SPRING, PIN 1/4 X 2	1	
95	505221	SPRING, PIN 1/8 X 3/8	1	
96	505208	SPRING, PIN 1/8 X 7/8	1	
97	502153	SPRING, PIN 3/32 X 5/8	1	
98	505517	SPRING, PIN 3/8 X 1 1/4	1	
99	505184	SPRING, PIN 5/32 X 1	1	
100	505173	SPRING, PIN 1/8 X 3/4	1	
101	504719	SPRING, PIN M10 X 20	1	
102	502192	SPRING, PIN M12 X 24	1	
103	505508	SPRING, PIN M1.5 X 16	1	
104	505514	SPRING, PIN M1.5 X 6	1	
105	505415	SPRING, PIN M2.5 X 36	1	
106	5001373	SPRING, PIN M4 x 24	1	
107	502163	SPRING, PIN M6 x 60	1	
108	509843	SPRING, PIN 1/4 x 1 1/8 SS	1	
109	505407	SPRING, PIN 1/8 x 1/2 SS	1	
110	505532	SPRING, PIN 3/32 x 5/8 SS	1	
111	505189	SPRING, PIN 5/16 x 1 SS	1	
112	505421	SPRING, PIN M3 x 18	1	
113	505420	SPRING, PIN M4.5 x 20	1	
114	504680	RING RETAINER / EXT 12 x 11.35 x 0.60	1	
115	504477	RING RETAINER / EXT 14.0 X 13.4 X 1.0MM	1	
116	504742	RING RETAINER / EXT 1.562 x 1.446 x 0.62	1	
117	504714	RING RETAINER / EXT .156 x .114 x .025"	1	
118	504699	RING RETAINER / EXT .250 x .207 x .025" / SS	1	
119	504402	RING RETAINER / EXT .250 x .210 x .025"	1	
120	504689	RING RETAINER / EXT .312 x .243 x .025 / SS	1	
121	504438	RING RETAINER / EXT .312 x .290 x .025	1	
122	507110	RING RETAINER / EXT .500 x .392 x .042" / SS	1	
123	504556	RING RETAINER / EXT 6.00 x 5.00 x 0.72MM	1	
124	504660	RING RETAINER / EXT .750 x 0575 x .050"	1	
125	504535	RING RETAINER / EXT 9 x 8 x 1.03MM	1	
126	504466	RING RETAINER / EXT .250 x .230 x .025" / SS	1	
127	508398	RING RETAINER / EXT .625 x .500 x .050" / SS	1	
128	504691	RING RETAINER / EXT .625 x .588 x .035" / SS	1	
129	504576	RING RETAINER / INT 105 x 109 x 4.0MM	1	
130	504736	RING RETAINER / INT 72 x 75 x 2.5MM	1	
131	504597	RING RETAINER / INT 90 x 93 x 3.0MM	1	
132	502035	PIN, CLEVIS 1/2 x 1 3/8 Z050	1	
133	502036	PIN, CLEVIS 1/2 x 1 5/8 BZC	1	

		Date:07/2024	PAGE:FM-0HAR-00
HARDWARE MISCELLANEOUS			

Item#	Part	Description	QTY	Notes
134	502089	PIN, CLEVIS 1/4 x 29/32 BZC	1	
135	502121	PIN, CLEVIS 3/8 x 1.625 BZC	1	
136	502039	PIN, CLEVIS 3/8 x 1 BZC	1	
137	502225	PIN, CLEVIS 3/8 x 27/32 SS	1	
138	502024	PIN, CLEVIS 5/16 x 13/16 BZC	1	
139	502125	PIN, CLEVIS 5/16 x 1 3/8 BZC	1	
140	502170	PIN, CLEVIS 5/16 x 1 5/8 SS	1	
141	502120	PIN, CLEVIS 5/16 x 7/8 BZC	1	
142	502176	PIN, CLEVIS 5/16 x 2 19/32 BZC	1	
143	502202	PIN, CLEVIS 5/16 x 9/16 BZC	1	
144	502198	PIN, CLEVIS 7/16 x 1 1/4 BZC	1	
145	502094	PIN, COTTER 1/16 x 1/2 SS	1	
146	502095	PIN, COTTER 1/16 x 3/4 ZP	1	
147	502106	PIN, COTTER 1/4 x 2	1	
148	502102	PIN, COTTER 1/8 x 1	1	
149	502110	PIN, COTTER 1/8 x 1 1/4	1	
150	502100	PIN, COTTER 1/8 x 1/2	1	
151	502103	PIN, COTTER 1/8 x 2	1	
152	502101	PIN, COTTER 1/8 x 3/4	1	
153	502115	PIN, COTTER 3/16 x 2 1/2	1	
154	502098	PIN, COTTER 3/32 x 1	1	
155	502097	PIN, COTTER 3/32 x 3/4	1	
156	502154	PIN, COTTER 5/32 x 1 1/4 SS	1	
157	502104	PIN, COTTER 5/32 x 2	1	
158	502114	PIN, COTTER 5/32 x 2 1/2	1	
159	502167	PIN, COTTER 4MM x 40MM SS	1	
160	391365	RETAINER RING	1	
161	504512	RING RETAINER / EXT .625 x .588 x .037" / SS	1	
162	531409	RETAINER RING GASKET	1	
163	660966	RETAINER RING	1	
164	930355	RETAINER RING	1	
165	392293	SPRING RETAINER	1	
166	504736	RING RETAINER / INT 72 x 75 x 2.5MM	1	
167	504742	RING RETAINER / EXT 1.562 x 1.446 x 0.62	1	
168	510441	RING RETAINER / INT 2 1/16"	1	
169	510442	RING RETAINER / EXT .926 x .984 x .042	1	
170	571345	BEARING RETAINER ASSY	1	
171	571497	BEARING RETAINER ASSY	1	
172	571609	BEARING RETAINER ASSY	1	
173	571613	BEARING RETAINER ASSY	1	
174	660614	RING RETAINER	1	
175	660615	RING RETAINER	1	

Date:07/2024

PAGE:FM-0HAR-00

HARDWARE MISCELLANEOUS

Item#	Part	Description	QTY	Notes
176	682399	SPRING RETAINER ADAPTER / W/ROCKWELL / J-33860	1	
177	MAINT-ADB1560	. SEE MAINTENANCE MANUAL	1	
177	830099	RING RETAINER	1	
178	930207	RING RETAINER	1	
179	930226	RING RETAINER	1	
180	950136	RING RETAINER	1	
181	520099	RING SNAP	1	
182	570353	RING SNAP	1	
183	570354	RING SNAP - INT	1	
184	570356	RING SNAP	1	
185	570357	RING SNAP - INT	1	
186	571257	RING SNAP - INT	1	
187	571269	RING SNAP	1	
188	571309	RING SNAP	1	
189	571314	RING SNAP	1	
190	571319	RING SNAP	1	
191	571322	RING SNAP - INT	1	
192	571470	RING SNAP W/FOWARD CONTROL	1	
193	571620	RING SNAP	1	
194	571621	RING SNAP	1	
195	571624	RING SNAP	1	
196	571632	RING SNAP - INT	1	
197	571635	RING SNAP - EXT.	1	
198	571650	RING SNAP - EXT	1	
199	561820	NUT, RING #13 / 1.125" I.D. W/4 4-40	1	
200	561821	NUT, RING #17 & 20 / 1.500" I.D W/4 4-40	1	
201	561822	NUT, RING #28 / 2" I.D. W/4 6-32	1	
202	561823	NUT, RING #23 / 1.812" I.D. W/4 4-40	1	
203	562003	NUT, RING #22 / xx I.D. W/4 4-40	1	
204	062268	NUT, RING #11 / .940" I.D. W/4 4-40	1	
205	504040	RING RETAINER / INT 2.440 x 1.860 x 0.078 STL BLK	1	
206	504095	RING RETAINER / INT 2.00 x 2.12 x .062	1	
207	504426	RING RETAINER / INT 1.250 x .050	1	
208	504477	RING RETAINER / EXT 14.0 X 13.4 X 1.0MM	1	
209	504535	RING RETAINER / EXT 9 x 8 x 1.03MM	1	
210	504584	RING RETAINER / EXT .750 x .704 x .042"	1	
211	504689	RING RETAINER / EXT .312 x .243 x .025 / SS	1	
212	504736	RING RETAINER / INT 72 x 75 x 2.5MM	1	
213	560961	RING RETAINER / INT	1	
214	571379	KIT SNAP RING	1	
215	571652	KIT SNAP RING	1	
216	571850	SNAP RING	1	

		Date:07/2024	PAGE:FM-0HAR-00
HARDWARE MISCELLANEOUS			

Item#	Part	Description	QTY	Notes
217	571960	SNAP RING	1	
218	572002	SNAP RING	1	
219	572074	SNAP RING	1	
220	580056	SNAP RING	1	
221	610771	RING RETAINER / EXT 1.375 I.D. x .108" th	1	
222	611284	SNAP RING, EXT 2400-55	1	
223	620467	SNAP RING	1	
224	621582	SNAP RING	1	
225	621583	RING RETAINER / EXT / CONNECTOR RETAINER	1	
226	621590	SNAP RING DRIVE TUBE	1	
227	641176	YOKE (INCLUDING PIN & SNAP RING)	1	
228	861060	SNAP RING	1	
365	504724	CLIP ROD 5/32" L.H.	1	
365	504244	CLIP ROD 1/4" R.H.	1	
365	504243	CLIP ROD 1/4" L.H.	1	
365	504741	CLIP ROD 5/32" R.H.	1	
365	504541	CLIP ROD 1/4" R.H.	1	
365	G1100213	CLIP ROD 1/4" L.H.	1	
370	504456	CLIP / RETAINER ROD / WHITE OR RED	1	
371	504110	BLACK NYLON RETAINER	1	
372	504089	BLACK NYLON RETAINER 13 x 5 16 mm Lg	1	
373	502006	PIN DOWEL 6x10 SS	1	
374	502158	PIN DOWEL 1/2x3/4	1	
375	502941	PIN DOWEL M12x20MM	1	

	Date:07/2024	PAGE:FM-SHOCK-00
SUSPENSIONS SHOCK & COMPONENTS "PRÉVOST"		

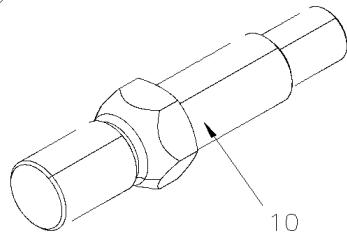
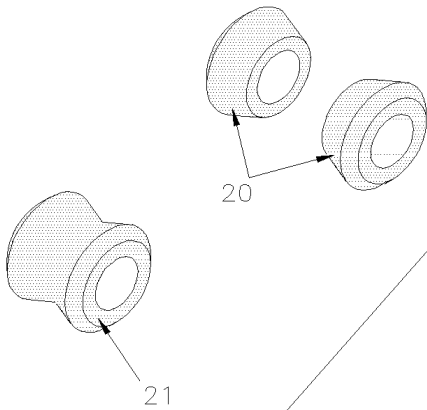
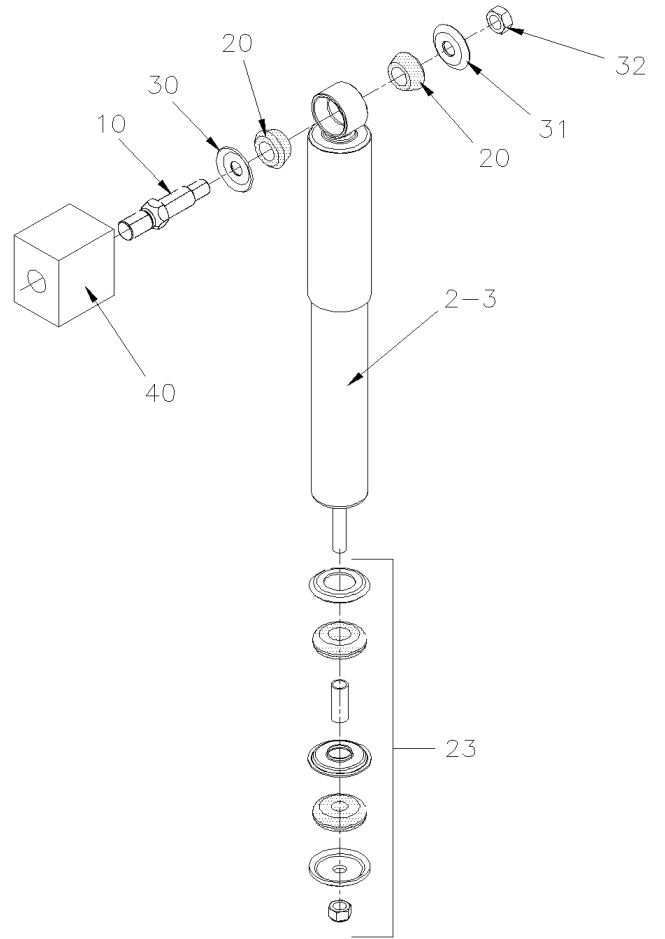
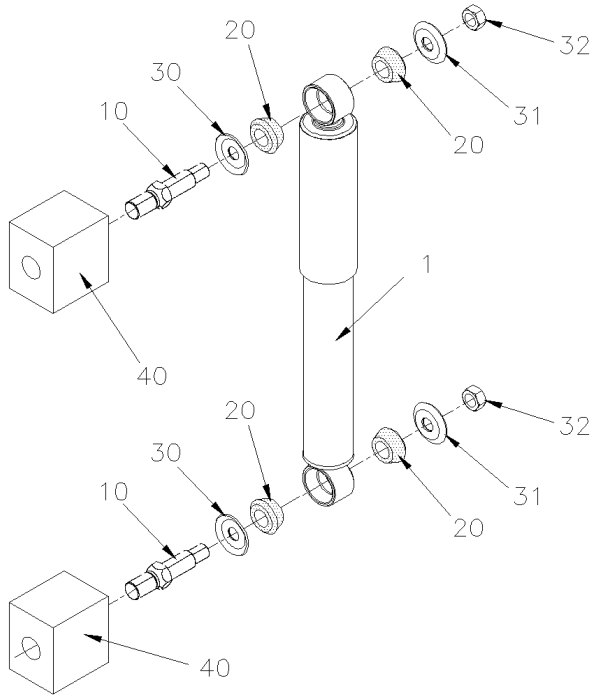

Date:07/2024

PAGE:FM-SHOCK-00

SUSPENSIONS SHOCK & COMPONENTS "PREVOST"

Item#	Part	Description	QTY	Notes
1	630001	SHOCK ABSORBER / MED / BLUE	1	
1	630080	SHOCK ABSORBER / SOFT / RED	1	
1	630091	SHOCK ABSORBER / HARD / BLACK	1	
1	630103	SHOCK ABSORBER / HARD / SILVER	1	
1	630119	SHOCK ABSORBER / BLACK W/PLASTIC COVER	1	
1	630127	SHOCK ABSORBER / BLACK W/GAZ	1	
1	630134	SHOCK ABSORBER / WHITE	1	
1	630234	SHOCK ABSORBER / "KONI" (ORANGE)	1	
1	630236	SHOCK ABSORBER / "KONI" (ORANGE)	1	
. NS	630062	. BUSHING / RUBBER / (ONE PIECE) 2" x 1.005" I.D.	1	
. NS	630255	. KIT WASHER & RUBBER BUSHING	1	
1	630253	SHOCK ABSORBER / SACHS / 209	1	
1	630252	SHOCK ABSORBER / SACHS	1	
1	630283	SHOCK ABSORBER / "KONI" (GOLD)	1	
. NS	630255	. KIT WASHER & RUBBER BUSHING	1	
. NS	630291	. BUSHING / RUBBER / (TWO PIECES) 1" x 1.005" I.D.	1	
1	630288	SHOCK ABSORBER / SACHS	1	
2	630136	SHOCK ABSORBER / BLACK	1	
2	630228	SHOCK ABSORBER / WHITE	1	
2	630163	SHOCK ABSORBER / BLUE	1	
2	630235	SHOCK ABSORBER / "KONI" (ORANGE)	1	
2	630251	SHOCK ABSORBER / SACHS / 208	1	
. NS	630255	. KIT WASHER & RUBBER BUSHING	1	
2	630254	SHOCK ABSORBER / SACHS / 206	1	
. NS	630255	. KIT WASHER & RUBBER BUSHING	1	
. NS	630257	. BUSHING / RUBBER / (TWO PIECES) 1" x 1.005" I.D.	1	
2	630013	SHOCK ABSORBER	1	
. NS	630291	. BUSHING / RUBBER / (TWO PIECES) 1" x 1.005" I.D.	1	
. NS	630255	. KIT WASHER & RUBBER BUSHING	1	
2	630240	SHOCK ABSORBER / SACHS / 475	1	
. NS	630255	. KIT WASHER & RUBBER BUSHING	1	
. NS	630257	. BUSHING / RUBBER / (TWO PIECES) 1" x 1.005" I.D.	1	
2	630281	SHOCK ABSORBER / SACHS WE & WM	1	
. NS	630255	. KIT WASHER & RUBBER BUSHING	1	
. NS	630257	. BUSHING / RUBBER / (TWO PIECES) 1" x 1.005" I.D.	1	
2	630282	SHOCK ABSORBER / "KONI" (GOLD) VIP-45	1	
. NS	630255	. KIT WASHER & RUBBER BUSHING	1	
. NS	630291	. BUSHING / RUBBER / (TWO PIECES) 1" x 1.005" I.D.	1	
2	630283	SHOCK ABSORBER / "KONI" (GOLD) X3 & H3 BUS	1	
. NS	630255	. KIT WASHER & RUBBER BUSHING	1	
. NS	630291	. BUSHING / RUBBER / (TWO PIECES) 1" x 1.005" I.D.	1	
2	630287	SHOCK ABSORBER / SACHS	1	

Date:07/2024

PAGE:FM-SHOCK-00

SUSPENSIONS SHOCK & COMPONENTS "PREVOST"

Item#	Part	Description	QTY	Notes
. NS	630255	. KIT WASHER & RUBBER BUSHING	1	
. NS	630291	. BUSHING / RUBBER / (TWO PIECES) 1" x 1.005" I.D.	1	
2	630292	SHOCK ABSORBER / SACHS	1	
. NS	630255	. KIT WASHER & RUBBER BUSHING	1	
. NS	630291	. BUSHING / RUBBER / (TWO PIECES) 1" x 1.005" I.D.	1	
3	630271	SHOCK ABSORBER / SACHS	1	
. NS	630257	. BUSHING / RUBBER / (TWO PIECES) 1" x 1.005" I.D.	2	
. NS	630255	. KIT WASHER & RUBBER BUSHING	1	
3	630289	SHOCK ABSORBER / DRIVE AXLE SACHS	1	
. NS	630255	. KIT WASHER & RUBBER BUSHING	1	
. NS	630291	. BUSHING / RUBBER / (TWO PIECES) 1" x 1.005" I.D.	1	
3	630290	SHOCK ABSORBER / TAG AXLE SACHS	1	
. NS	630255	. KIT WASHER & RUBBER BUSHING	1	
. NS	630257	. BUSHING / RUBBER / (TWO PIECES) 1" x 1.005" I.D.	1	
3	630294	SHOCK ABSORBER / SACHS	1	
. NS	630291	. BUSHING / RUBBER / (TWO PIECES) 1" x 1.005" I.D.	1	
. NS	630255	. KIT WASHER & RUBBER BUSHING	1	
3	630295	SHOCK ABSORBER / SACHS	1	
. NS	630255	. KIT WASHER & RUBBER BUSHING	1	
. NS	630291	. BUSHING / RUBBER / (TWO PIECES) 1" x 1.005" I.D.	1	
10	130777	PIN W/FLAT ATTACHMENT 3/4-16	1	
10	130956	PIN W/TAPER ATTACHMENT 3/4-16	1	
10	131424	PIN W/TAPER ATTACHMENT M20-2.5	1	
20	630002	BUSHING / RUBBER / (TWO PIECES) 1" x 1.005" I.D.	AR	
20	630257	BUSHING / RUBBER / (TWO PIECES) 1" x 1.005" I.D.	AR	
21	630062	BUSHING / RUBBER / (ONE PIECE) 2" x 1.005" I.D.	AR	
23	630255	KIT WASHER & RUBBER BUSHING	1	
30	5001153	WASHER CON 25.5x50.0x4.5 ZP	1	
31	5001152	WASHER CON 21.0x50.0x4.5 ZP	1	
32	500735	NUT HEX STO 3/4-16 ZP	1	
32	500809	NUT HEX STO M20-2.5 N500	1	
40	110627	ATTACHMENT PIN 1"-14 / SHOCK ABSORBER / 50.8MM LONG	1	
40	171032	SUPPORT 1"-14 / SHOCK ABSORBER / 55MM	1	
40	171619	ATTACHMENT PIN 1"-14 / SHOCK ABSORBER / 61MM LONG	1	
40	171732	ATTACHMENT PIN 1"-14 / SHOCK ABSORBER / 76MM LONG	1	
40	171537	ATTACHMENT PIN 1"-14 / SHOCK ABSORBER / 51MM LONG W/OFFSET CENTER	1	
40	121157	ATTACHMENT PIN 1"-14 / SHOCK ABSORBER / 126MM LONG W/OFFSET CENTER	1	

	Date:07/2024	PAGE:FM-SHOCK-01
SUSPENSIONS SHOCK & COMPONENTS LFS, "GM", "CLASSIC" & "RTS"		

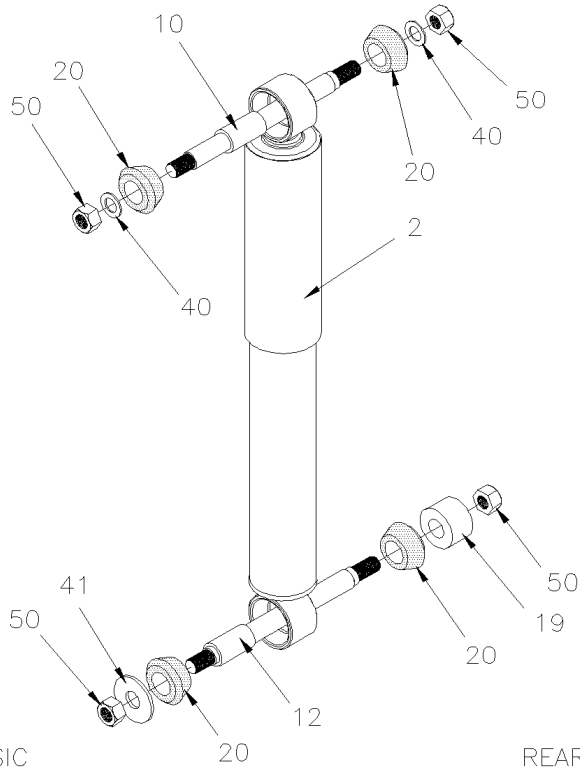

CLASSIC

REAR

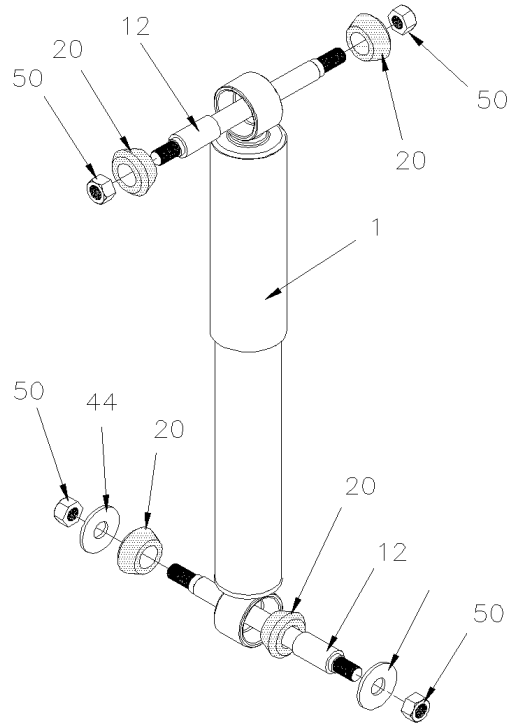

CLASSIC

FRONT

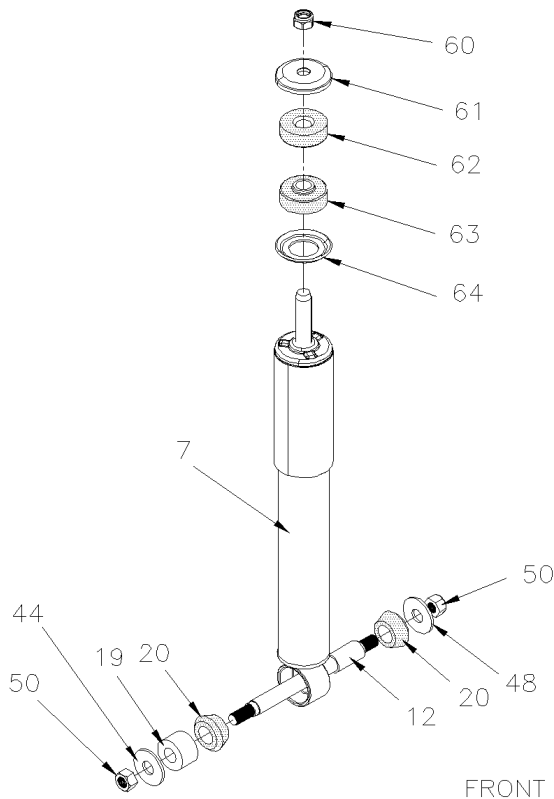

RTS

FRONT

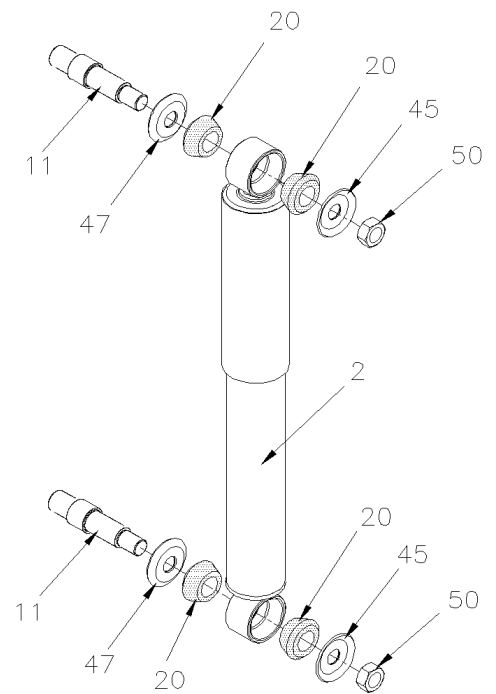

RTS

REAR

	Date:07/2024	PAGE:FM-SHOCK-01
SUSPENSIONS SHOCK & COMPONENTS LFS, "GM", "CLASSIC" & "RTS"		

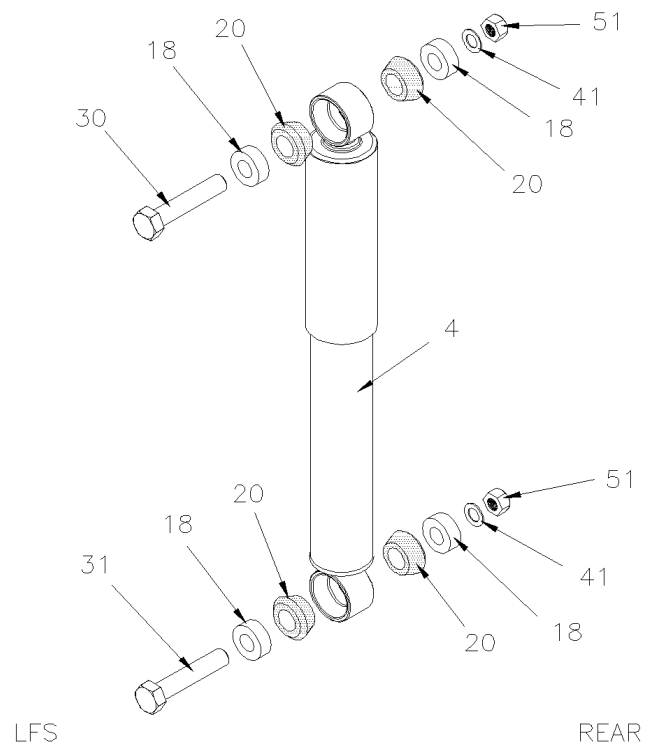
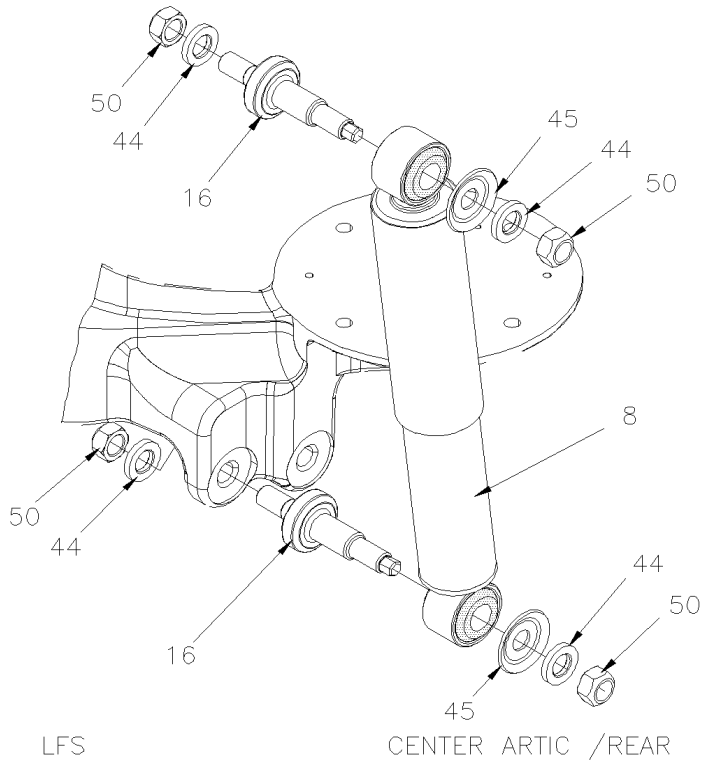
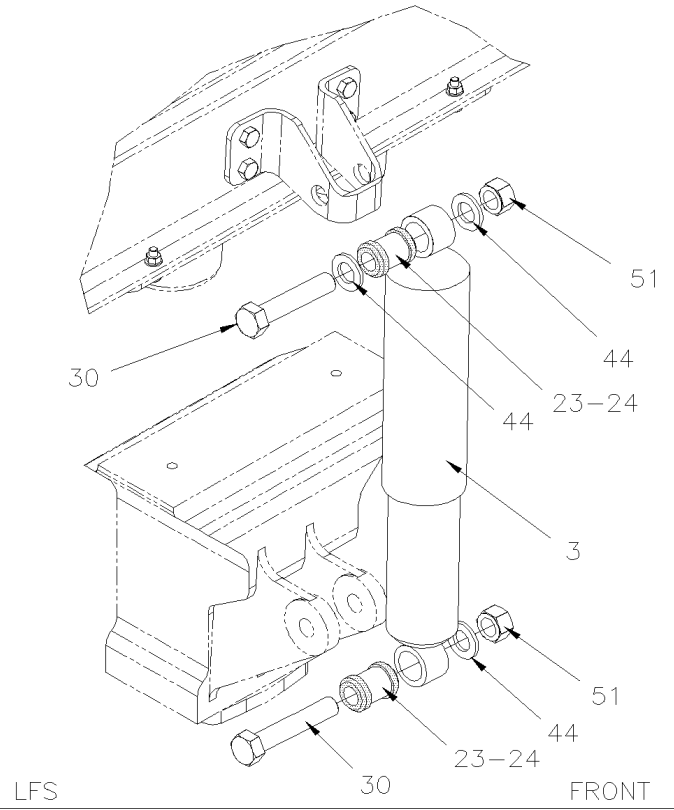
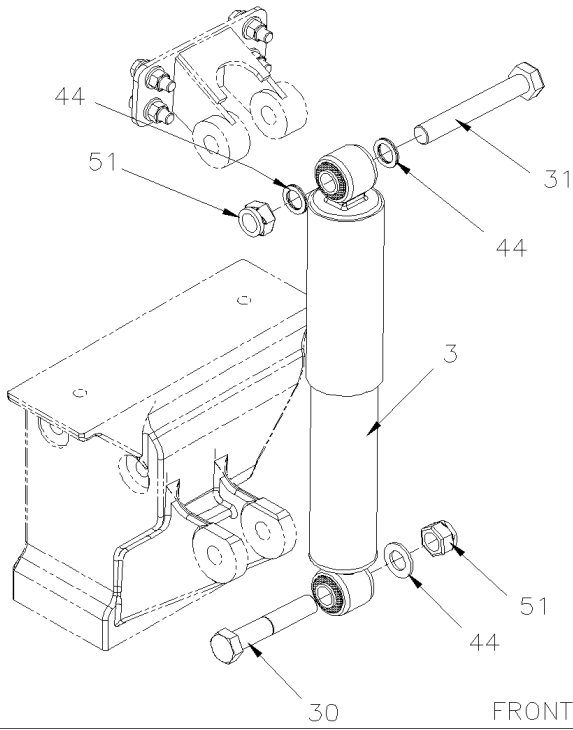

	Date:07/2024	PAGE:FM-SHOCK-01
SUSPENSIONS SHOCK & COMPONENTS LFS, "GM", "CLASSIC" & "RTS"		

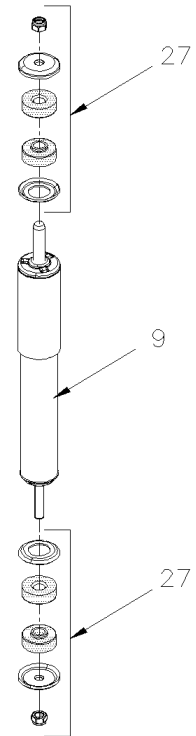
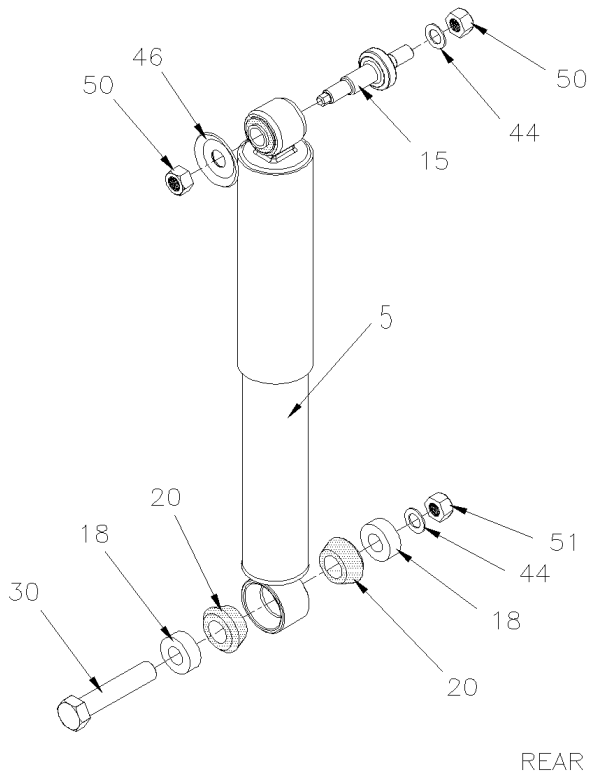
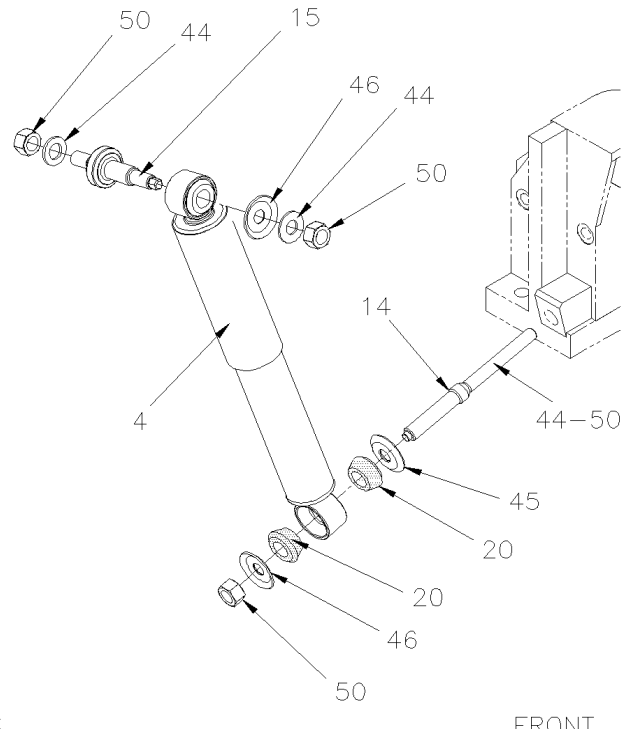
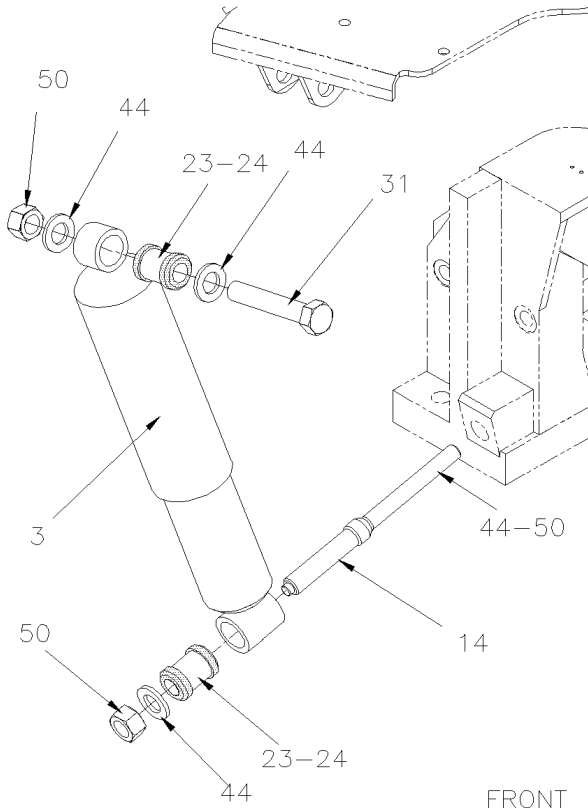

		Date:07/2024	PAGE:FM-SHOCK-01
SUSPENSIONS SHOCK & COMPONENTS LFS, "GM", "CLASSIC" & "RTS"			

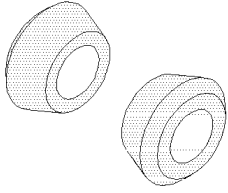

20

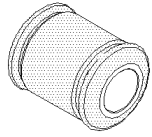

21

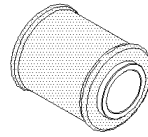

22

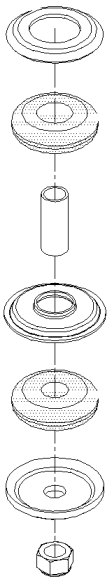
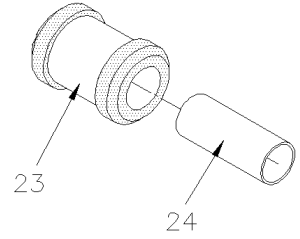

25

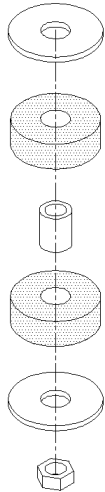

26

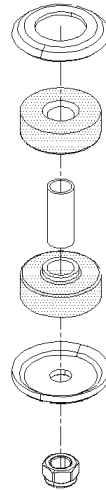

27

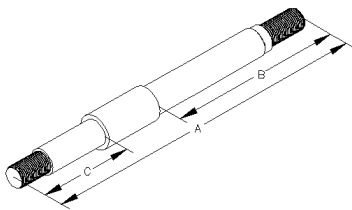

10

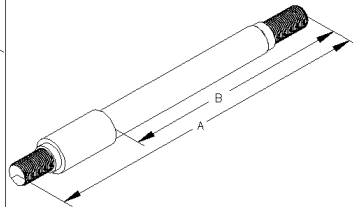

12

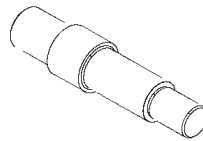

11

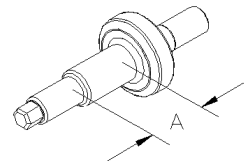

15-16

Date:07/2024

PAGE:FM-SHOCK-01

SUSPENSIONS SHOCK & COMPONENTS LFS, "GM", "CLASSIC" & "RTS"

Item#	Part	Description	QTY	Notes
	 "WARNING" - "WARNING" - "WARNING"		
		SOME OF FOLLOWING ITEMS MAY BE NOT FINISH		
1	3166657	SHOCK ABSORBER CLASSIC FRONT DELCO	1	S
1	N22212	SHOCK ABSORBER	1	S
1	G5008071	SHOCK ABSORBER CLASSIC FRONT MCI	1	S
1	G5008069	SHOCK ABSORBER CLASSIC FRONT GABRIEL	1	S
1	N33397	SHOCK ABSORBER LFS FRONT SACHS	1	S
. NS	630257	. BUSHING / RUBBER / (TWO PIECES) 1" x 1.005" I.D.	4	S
2	3192333	SHOCK ABSORBER CLASSIC REAR DELCO	1	S
2	G5008070	SHOCK ABSORBER CLASSIC REAR MCI	1	S
2	G5008068	SHOCK ABSORBER CLASSIC REAR GABRIEL	1	S
2	22012067	SHOCK ABSORBER CLASSIC REAR	1	S
3	N16248	SHOCK ABSORBER LFS FRONT SACHS	1	R
. NS	N8888207	. BUSHING / RUBBER 24MM I.D. x 35MM O.D. x 50MM	2	R
. NS	N8888208	. SLEEVE STEEL 20MM I.D. x 24MM O.D. x 50MM	2	R
3	N31831	SHOCK ABSORBER LFS FRONT SACHS	1	ZF
. NS	N8889812	. BUSHING / RUBBER ASSY W/SLEEVE STEEL 20MM I.D. x 43MM O.D. x 50MM	2	ZF
3	N16249	SHOCK ABSORBER LFS REAR SACHS	1	R
. NS	N8888207	. BUSHING / RUBBER 24MM I.D. x 35MM O.D. x 50MM	2	R
. NS	N8888208	. SLEEVE STEEL 20MM I.D. x 24MM O.D. x 50MM	2	R
3	N31830	SHOCK ABSORBER LFS REAR SACHS	1	ZF
. NS	N8889812	. BUSHING / RUBBER ASSY W/SLEEVE STEEL 20MM I.D. x 43MM O.D. x 50MM	2	ZF
4	N21360	SHOCK ABSORBER LFS FRONT SACHS	1	
. NS	G5011107	. BUSHING / POLYURETHANE / (TWO PIECES) ORANGE 1" x 1.005" I.D.	4	
4	N31828	SHOCK ABSORBER LFS FRONT SACHS	1	
5	N21543	SHOCK ABSORBER LFS REAR SACHS	1	S
5	N31829	SHOCK ABSORBER LFS REAR SACHS	1	S
. NS	N8889812	. BUSHING / RUBBER ASSY W/SLEEVE STEEL 20MM I.D. x 43MM O.D. x 50MM	2	S
5	N30989	SHOCK ABSORBER LFS REAR SACHS	1	
. NS	630257	. BUSHING / RUBBER / (TWO PIECES) 1" x 1.005" I.D.	2	
. NS	N8889812	. BUSHING / RUBBER ASSY W/SLEEVE STEEL 20MM I.D. x 43MM O.D. x 50MM	1	
6	N30988	SHOCK ABSORBER LFS FRONT SACHS	1	
. NS	630257	. BUSHING / RUBBER / (TWO PIECES) 1" x 1.005" I.D.	4	
7	G1201338	SHOCK ABSORBER RTS FRONT	1	

Date:07/2024

PAGE:FM-SHOCK-01

SUSPENSIONS SHOCK & COMPONENTS LFS, "GM", "CLASSIC" & "RTS"

Item#	Part	Description	QTY	Notes
8	N38073	SHOCK ABSORBER LFS ART CENTER AXLE SACHS	1	S
. NS	N8896740	. BUSHING / RUBBER / (TWO PIECES) 1" x 1.005" I.D.	2	S
9	N35179	SHOCK ABSORBER LFS FRONT & CENTER AXLE SACHS	1	
. NS	N8896723	. KIT WASHER & RUBBER BUSHING	2	
9	N39730	SHOCK ABSORBER LFS FRONT SACHS	1	
. NS	N8896723	. KIT WASHER & RUBBER BUSHING	2	
10	2431133	PIN SHOCK ABSORBER 6.75"x2.32" & 2.50"x 3/4-16 CLASSIC RR	1	S
11	G1077092	PIN SHOCK ABSORBER RTS RR	1	
12	2376423	PIN SHOCK ABSORBER 8.50"x5.50"x 3/4-16 CLASSIC FRT	1	S
12	2374301	PIN SHOCK ABSORBER 9.06"x6.06"x 3/4-16 RTS FRT	1	S
14	N8889038	PIN SHOCK ABSORBER 9.50"x6.25"x M16-2.0/3/4-10	1	
15	N31661	PIN SHOCK ABSORBER 45.0MM (Bushing seat wide)	1	
16	N39185	PIN SHOCK ABSORBER 42.7MM (Bushing seat wide)	1	
18	N17037	SPACER PIN SHOCK 20.5 I.D.x 41 O.D. x 15 LFS REAR	1	S
18	N25887	SPACER PIN SHOCK 26. I.D. x 40 O.D. x 10 LFS FRT	2	
19	2376874	SPACER PIN SHOCK 812 I.D.x 1.75" O.D. x 1.10" RTS FRT	1	
20	2350908	BUSHING / RUBBER / (TWO PIECES) 1" x 1.005" I.D.	1	
20	N8889886	BUSHING / RUBBER / (TWO PIECES) 1" x 1.005" I.D.	1	
20	N8896740	BUSHING / RUBBER / (TWO PIECES) 1" x 1.005" I.D.	1	
20	630257	BUSHING / RUBBER / (TWO PIECES) 1" x 1.005" I.D.	1	
20	630002	BUSHING / RUBBER / (TWO PIECES) 1" x 1.005" I.D.	1	
20	G5011107	BUSHING / POLYURETHANE / (TWO PIECES) ORANGE 1" x 1.005" I.D.	1	S
21	N8889812	BUSHING / RUBBER ASSY W/SLEEVE STEEL 20MM I.D. x 43MM O.D. x 50MM	1	ZF
22	N.P.N.	BUSHING / RUBBER	1	4
23	N8888207	BUSHING / RUBBER 24MM I.D. x 35MM O.D. x 50MM GABRIEL	1	R
24	N8888208	SLEEVE STEEL 20MM I.D. x 24MM O.D. x 50MM GABRIEL	1	R
25	630255	KIT WASHER & RUBBER BUSHING	1	
26	630249	KIT WASHER & RUBBER BUSHING	1	
27	N8896723	KIT WASHER & RUBBER BUSHING	1	
30	N17189	SCREW CAP HEX M20-2.5x110 G8.8 YP	2	
30	N17181	SCREW CAP HEX M20-2.5x120 G8.8 YP	2	
31	N21371	SCREW CAP HEX M20-2.5x100 G8.8 YP	2	
32	N31881	SCREW CAP HEX M20-2.5x140 G10.9 DP	1	
40	2276286	WASHER FL .750x2.000x.140 ZP	1	
41	N11810	WASHER FL 21.0x37.0x3.0 YP	4	
42	N31882	WASHER FL 22.0x37.0x8.0 DP	1	
42	N8889044	WASHER	1	

		Date:07/2024	PAGE:FM-SHOCK-01	
SUSPENSIONS SHOCK & COMPONENTS LFS, "GM", "CLASSIC" & "RTS"				
Item#	Part	Description	QTY	Notes
43	N8889039	SPACER	1	
44	N30343	WASHER FL .812x1.468x.120	1	
45	N32699	WASHER CON 19.8x60.0x2.7 ZP	1	
46	N32700	WASHER CON 25.5x60.0x2.7 ZP	1	
46	G1077093	WASHER CON 25.5x60.0x4.5 ZP	1	
50	N30344	NUT HEX PREVAILING TORQUE 3/4-16	2	
50	9422308	NUT HEX PREVAILING TORQUE 3/4-16 CP	2	
51	N20544	NUT HEX PREVAILING TORQUE M20-2.5 YP	2	
51	N11812	NUT HEX NYRT M20-2.5 G8 YP	1	
52	N8889045	NUT HEX STO M16-2.0 G8	1	
53	N8889046	NUT HEX STO 3/4-10 G8	1	
60	01210358	NUT HEX 5/8-18 YP	1	
61	G1019606	WASHER	1	
62	2472035	BUSHING UPPER TOP SHOCK	1	
62	G1204054	BUSHING UPPER TOP SHOCK	1	
63	2471096	BUSHING LOWER TOP SHOCK	1	
63	G1204055	BUSHING LOWER TOP SHOCK	1	
129	630289	SHOCK ABSORBER / DRIVE AXLE SACHS	1	
. NS	630255	. KIT WASHER & RUBBER BUSHING	1	
. NS	630291	. BUSHING / RUBBER / (TWO PIECES) 1" x 1.005" I.D.	1	
129	630290	SHOCK ABSORBER / TAG AXLE SACHS	1	
. NS	630255	. KIT WASHER & RUBBER BUSHING	1	
. NS	630257	. BUSHING / RUBBER / (TWO PIECES) 1" x 1.005" I.D.	1	
		R) USE WITH "ROCKWELL" AXLE		
		S) AS SHOWN		
		ZF) USE WITH "ZF" AXLE		
		4) NO PARTS NUMBER		

	Date:07/2024	PAGE:FM-SHCV-00
SUSPENSION HEIGHT CONTROL VALVE - MISCELLANEOUS		

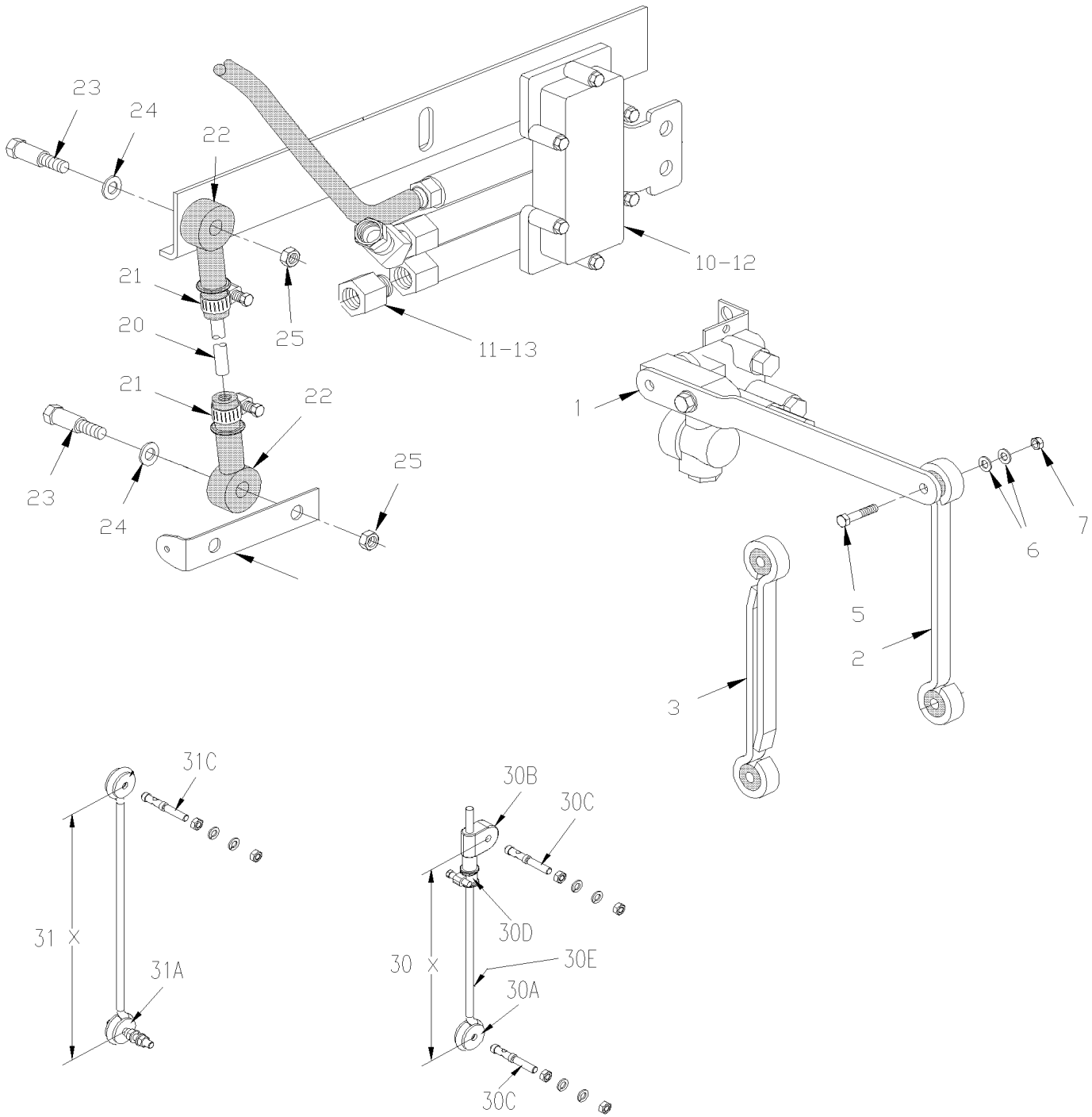

	Date:07/2024	PAGE:FM-SHCV-00
SUSPENSION HEIGHT CONTROL VALVE - MISCELLANEOUS		

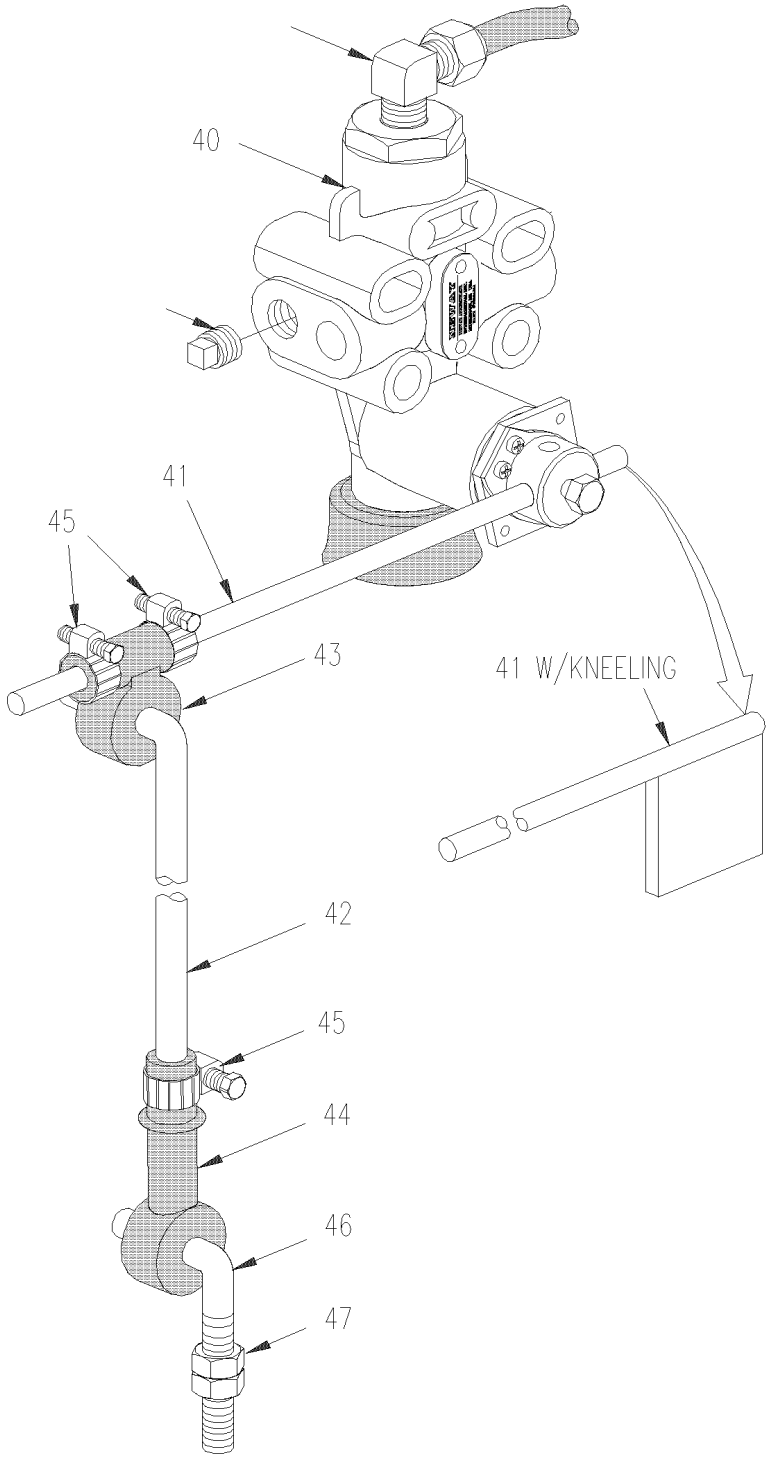

Date:07/2024

PAGE:FM-SHCV-00

SUSPENSION HEIGHT CONTROL VALVE - MISCELLANEOUS

Item#	Part	Description	QTY	Notes
1	630068	VALVE, HEIGHT CONTROL "DELCO" L.H.	2	
1	630069	VALVE, HEIGHT CONTROL "DELCO" R.H.	1	
2	130781	LINK ASSY / W/FRONT AXLE / 355MM / 14" C/C	1	
3	130492	LINK ASSY / W/DRIVE AXLE / 139.7MM / 5 1/2" C/C	2	
5	500165	SCREW CAP HEX 1/4-20x1 G5 Z050	2	
6	500473	WASHER LO SPT .262x.489x.062 Z050	2	
7	500769	NUT HEX 1/4-20 Z050	1	
10	630085	VALVE, HEIGHT CONTROL "NEWAY"	3	
11	630087	. CHECK VALVE	3	
12	630095	VALVE, HEIGHT CONTROL "NEWAY"	3	
13	530175	VALVE, CHECK 1/8 NPT	1	
20	630086	LINK ASSY / W/ALL AXLES C.T.L. / (AS SHOWN) 18 1/4" ROD	AR	
. NS	630117	. ROD END / BLACK RUBBER 5/16" I.D.	2	
. NS	630137	. SCREW SHR CAP HEX 5/16" I.D. x 1/4-20	2	
. NS	504014	. HOSE CLAMP / 1/4"-5/8" SS / HM-4	2	
20	N.S.S.	. ROD	1	1
21	504014	. HOSE CLAMP / 1/4"-5/8" SS / HM-4	2	
22	630133	. ROD END / BLACK RUBBER 1/4" I.D.	2	
22	630117	. ROD END / BLACK RUBBER 5/16" I.D.	2	
23	630137	. SCREW SHR CAP HEX 5/16" I.D. x 1/4-20	2	
24	500440	. WASHER FL .250x.562x.065 Z050	2	
25	502716	. NUT HEX NYRT 1/4-20	2	
30	N30292	LINK ASSY 254MM C/E 10"	1	
. A	N8889244	. GROMMET / LINK	1	
. B	N8889246	. ROD END / BLACK RUBBER "P" SHAPE	1	
. C	630250	. STUD RETAINER 1/4-20 X 1"	2	
. D	N8889245	. HOSE CLAMP MINI 8-16MM	4	
. E	N8889243	. LINK ROD ONLY 254MM C/E 10"	1	
31	630231	LINK ASSY 185MM C/C 7 1/4"	1	
. A	N8889244	. GROMMET / LINK	2	
. B	630250	. STUD RETAINER 1/4-20 X 1"	2	
. C	500247	. NUT HEX 1/4-20 N500	4	
. D	500473	. WASHER LO SPT .262x.489x.062 Z050	4	
31	630232	LINK ASSY 265MM C/C 10 1/2"	1	
. A	N8889244	. GROMMET / LINK	2	
. B	630250	. STUD RETAINER 1/4-20 X 1"	2	
. NS	500479	. WASHER LO INT .448x.789x.040 Z050	4	
. NS	500473	. WASHER LO SPT .262x.489x.062 Z050	4	
31	630263	LINK ASSY 317MM C/C 11 1/2"	1	
. A	N8889244	. GROMMET / LINK	2	

Date:07/2024

PAGE:FM-SHCV-00

SUSPENSION HEIGHT CONTROL VALVE - MISCELLANEOUS

Item#	Part	Description	QTY	Notes
. B	630250	. STUD RETAINER 1/4-20 X 1"	2	
. NS	500769	. NUT HEX 1/4-20 Z050	4	
. NS	500473	. WASHER LO SPT .262x.489x.062 Z050	4	
31	630229	LINK ASSY 344MM C/C 13 1/2"	1	
. A	N8889244	. GROMMET / LINK	2	
. C	630250	. STUD RETAINER 1/4-20 X 1"	2	
. NS	500769	. NUT HEX 1/4-20 Z050	4	
. NS	500473	. WASHER LO SPT .262x.489x.062 Z050	4	
40	630120	VALVE, HEIGHT CONTROL "NEWAY" TYPE IR	1	
41	131308	ROD LINK / 305MM x .250"	1	
42	131337	ROD LINK / 317MM x .250"	1	
42	131309	ROD LINK / ARM W/FRONT KNEELING 305MM x .250"	1	
43	630132	RUBBER CONNECTOR	1	
44	630133	ROD END / BLACK RUBBER 1/4" I.D.	1	
45	N8889245	HOSE CLAMP MINI 8-16MM	1	
45	504014	HOSE CLAMP / 1/4"-5/8" SS / HM-4	1	
46	630131	ROD LOWER "L" SHAPE 5/16-18	1	
47	N8889243	LINK ROD ONLY 254MM C/E 10"	1	
48	N8800572	. ROD END / BLACK RUBBER "P" SHAPE	1	
48	N8889246	. ROD END / BLACK RUBBER "P" SHAPE	1	
50	630157	VALVE, HEIGHT CONTROL "BARKSDALE" / FRONT 4 1/2" CC	1	
50	N18178	VALVE, HEIGHT CONTROL "BARKSDALE" 4 1/2" C/C	1	
50	630237	VALVE, HEIGHT CONTROL "BARKSDALE" / FRONT 4 1/2" C/C	1	
50	630266	VALVE, HEIGHT CONTROL "BARKSDALE" / FRONT / W/DRAIN 4 1/2" C/C	1	
51	630156	VALVE, HEIGHT CONTROL "BARKSDALE" 8" C/C	1	
51	630247	VALVE, HEIGHT CONTROL "BARKSDALE" / REAR / W/DRAIN 8" C/C	1	
51	630261	VALVE, HEIGHT CONTROL "BARKSDALE" / FRONT / W/DRAIN 8" C/C	1	
52	N29406	VALVE, HEIGHT CONTROL "BARKSDALE"	1	
52	N32385	VALVE, HEIGHT CONTROL "BARKSDALE"	1	
52	G5011057	VALVE, HEIGHT CONTROL "BARKSDALE"	1	
		1) NOT SOLD SEPARATELY		

	Date:07/2024	PAGE:FM-VALVE-AC
VALVE A/C - MICELLANEOUS		

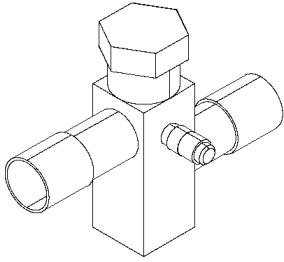

1

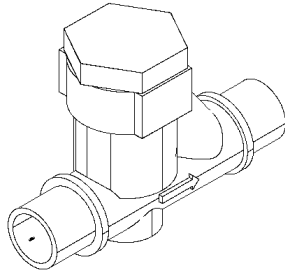

2

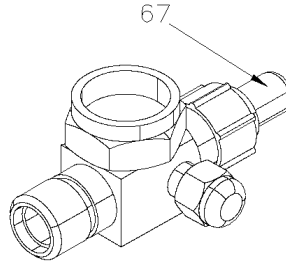

3

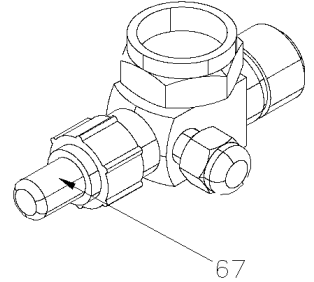

4

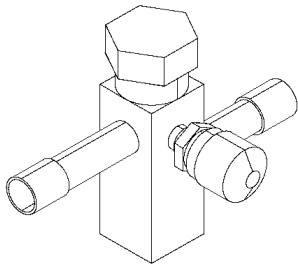

5

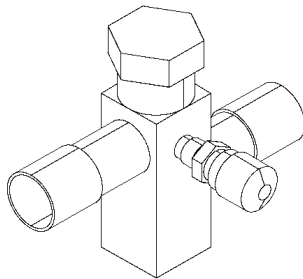

6

Also see item # 50 & 120
at page
FM-00FM-08

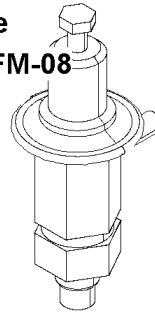

7

**MORE FITTING
Hose small A/C
PAGE FM-00FM-18**

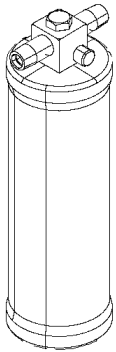

9

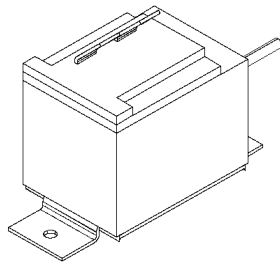

10

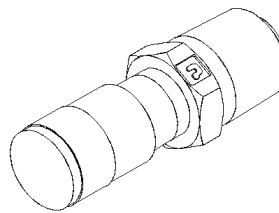

11

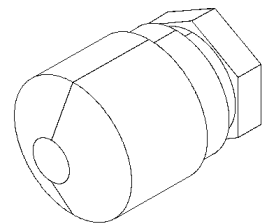

12

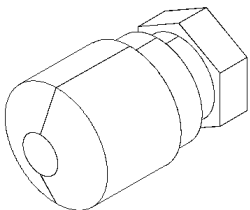

13

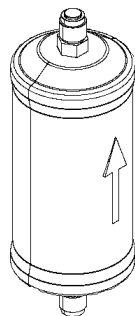

14

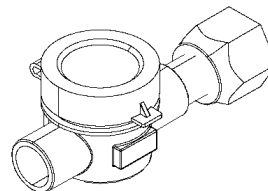

15

	Date:07/2024	PAGE:FM-VALVE-AC
VALVE A/C - MICELLANEOUS		

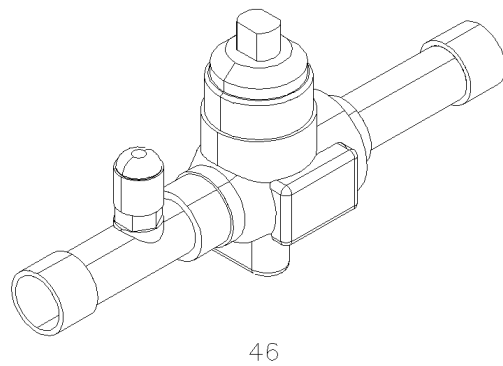
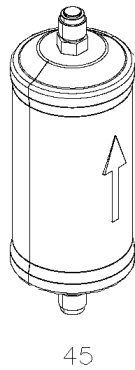
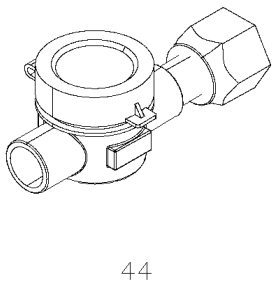
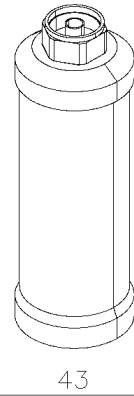
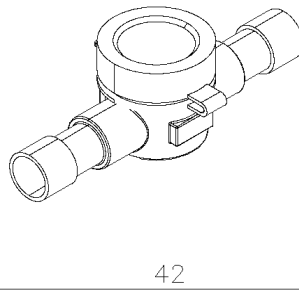
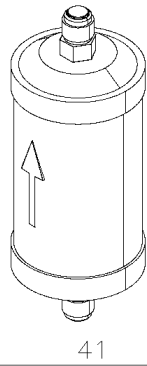
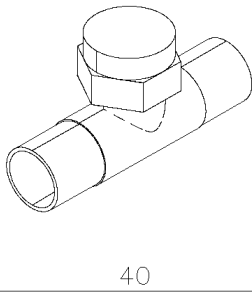
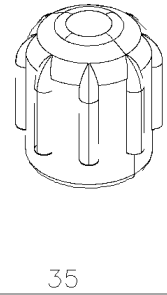
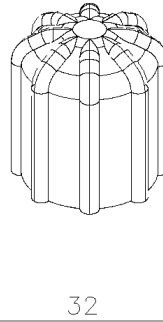
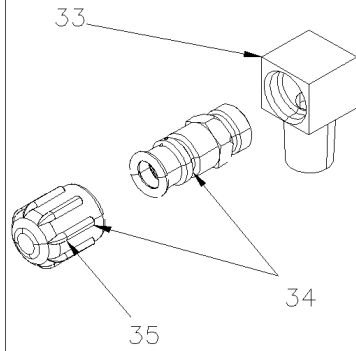
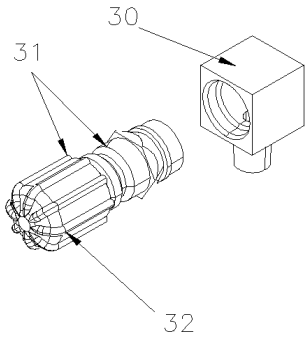
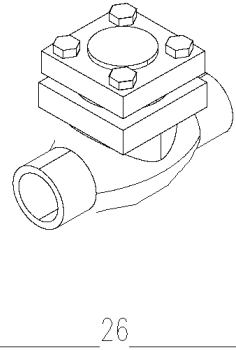
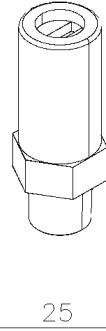
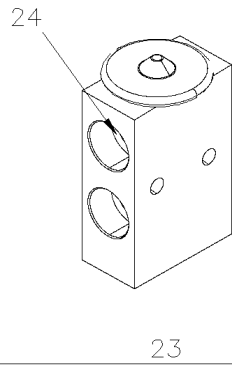
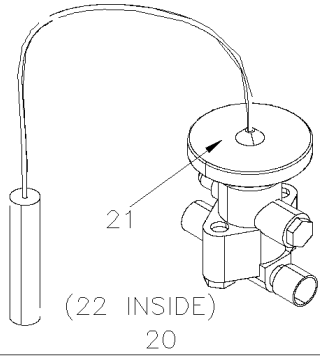

	Date:07/2024	PAGE:FM-VALVE-AC
VALVE A/C - MICELLANEOUS		

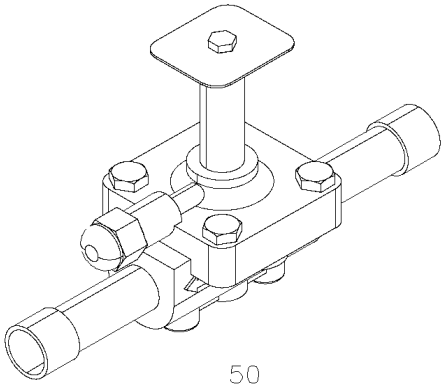

50

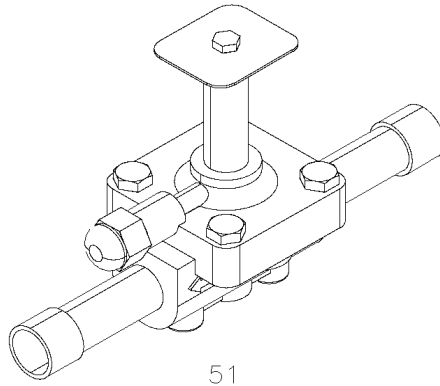

51

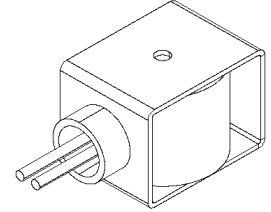

52

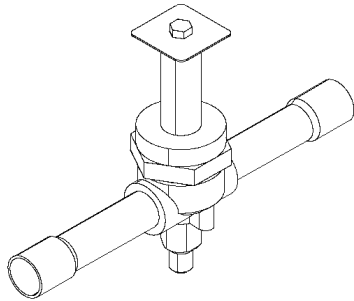

53

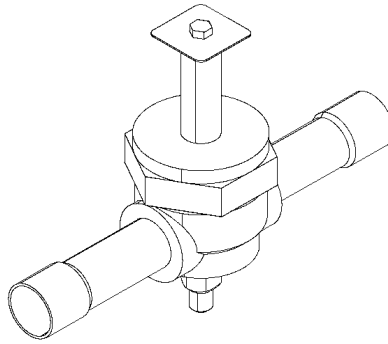

54

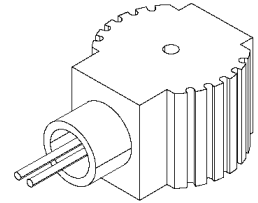

55

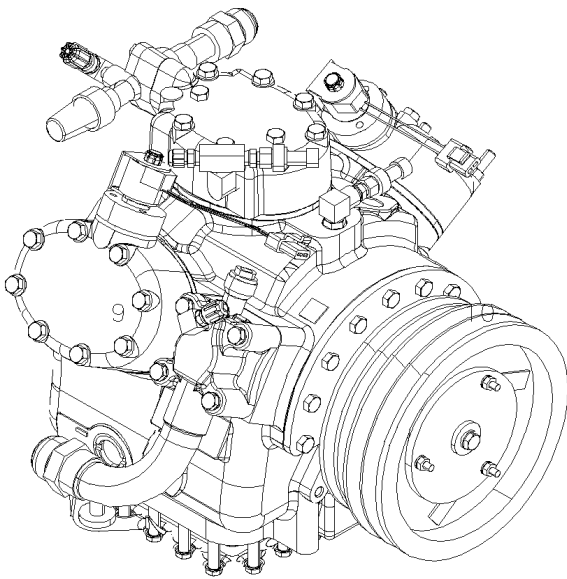

100

	Date:07/2024	PAGE:FM-VALVE-AC
VALVE A/C - MICELLANEOUS		

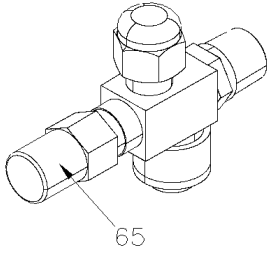

64

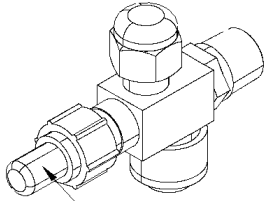

66

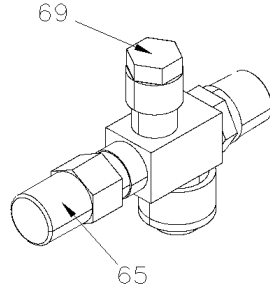

68

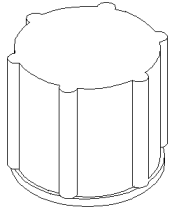

69

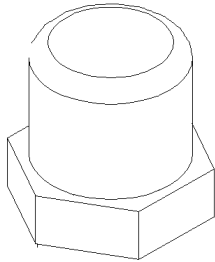

65

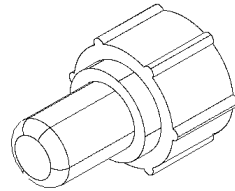

67

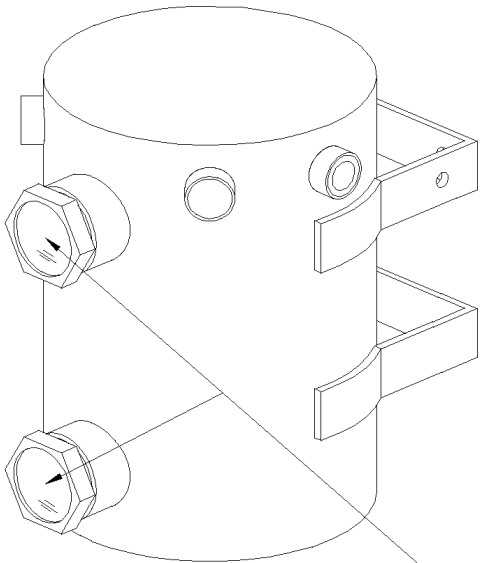

60

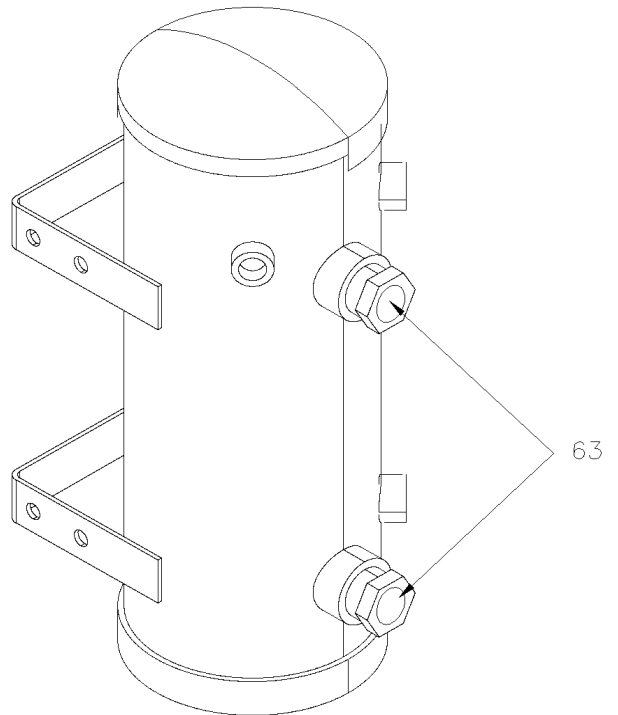

62

	Date:07/2024	PAGE:FM-VALVE-AC
VALVE A/C - MICELLANEOUS		

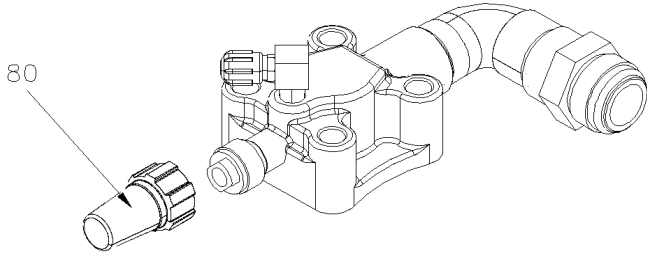

81

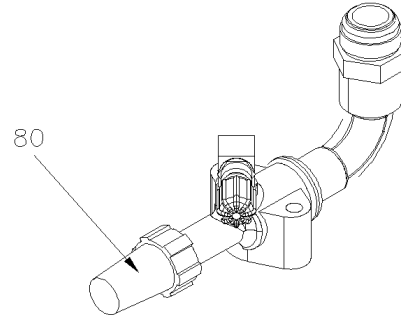

82

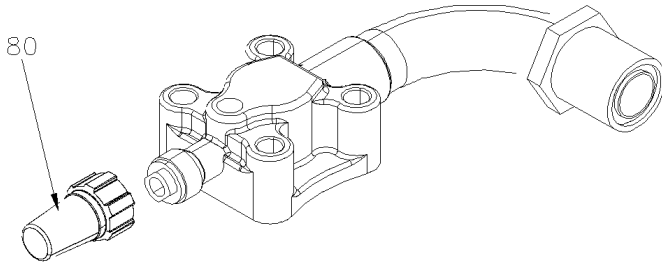

83

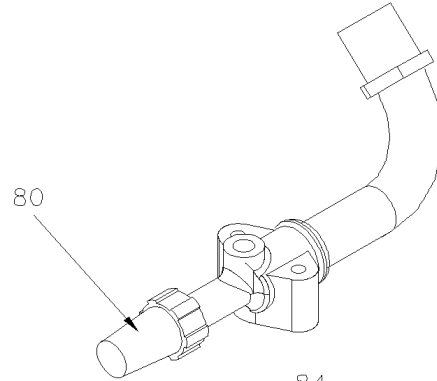

84

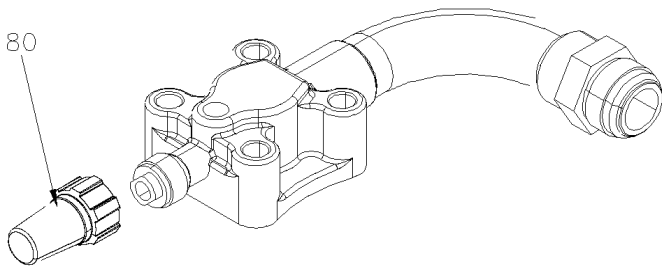

85

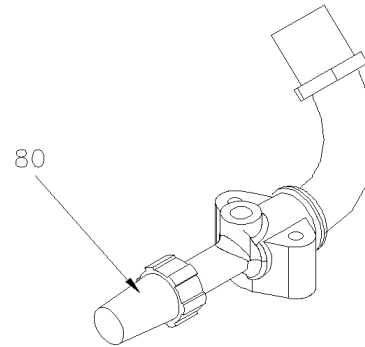

86

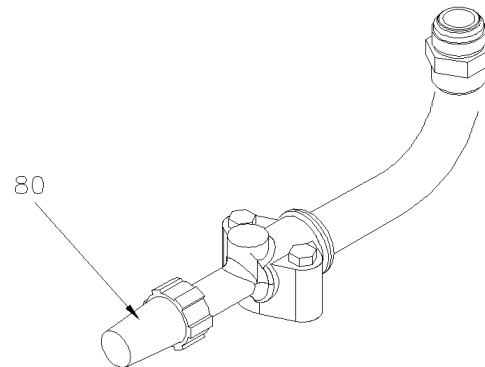

87

	Date:07/2024	PAGE:FM-VALVE-AC
VALVE A/C - MICELLANEOUS		

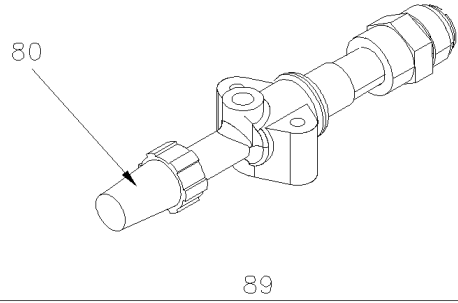
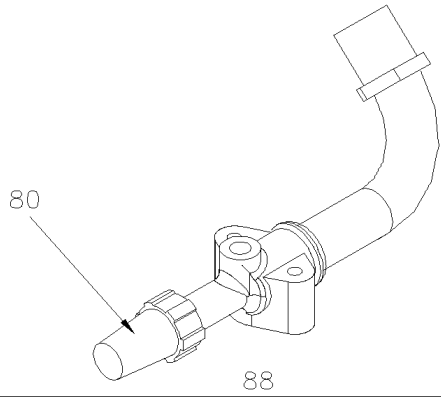

	Date:07/2024	PAGE:FM-VALVE-AC
VALVE A/C - MICELLANEOUS		

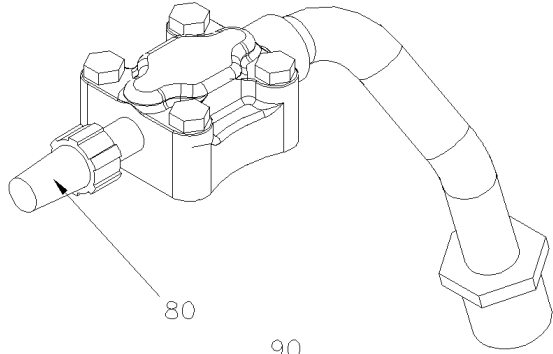

90

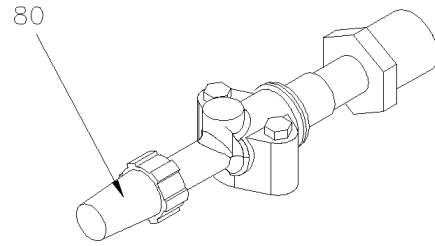

91

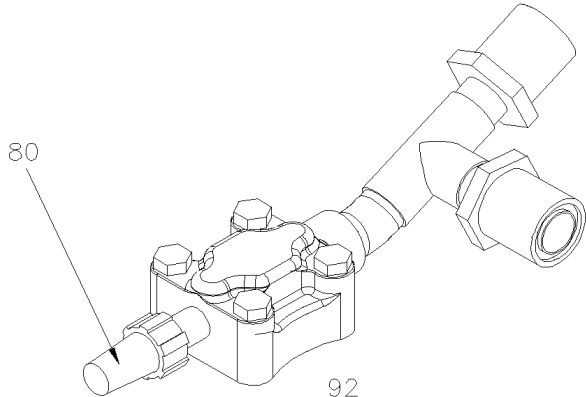

92

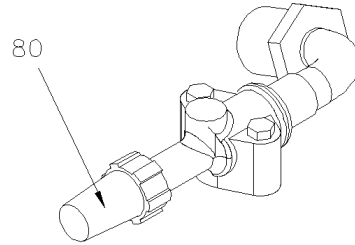

93

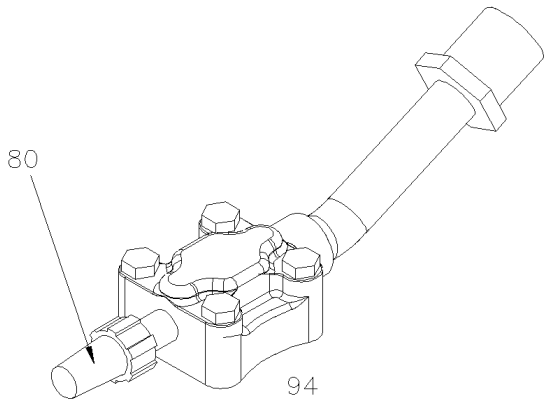

94

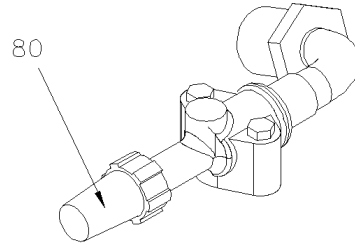

95

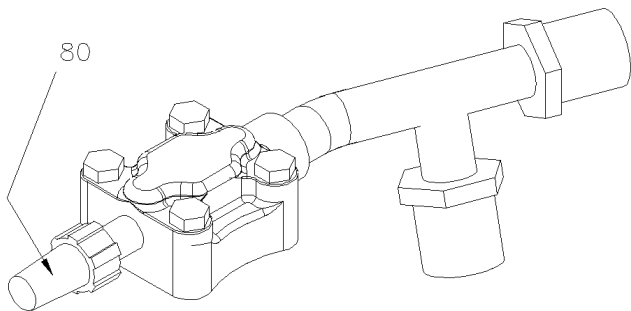

96

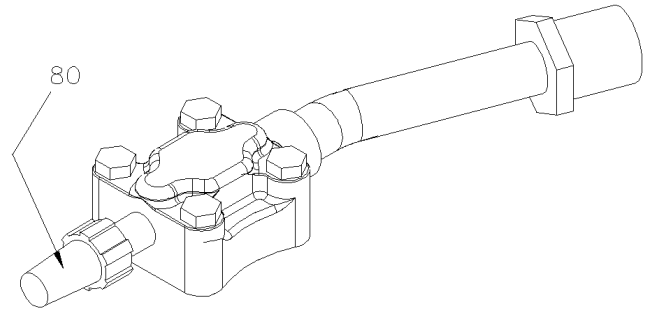

97

	Date:07/2024	PAGE:FM-VALVE-AC
VALVE A/C - MICELLANEOUS		

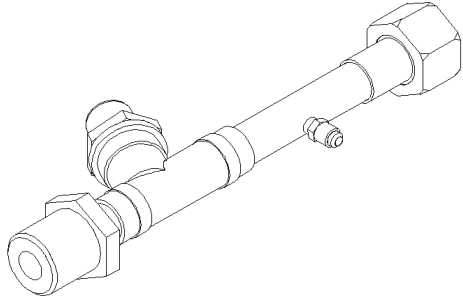

201

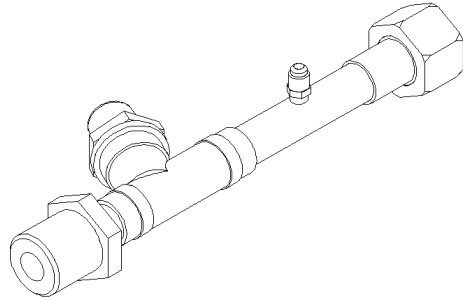

202

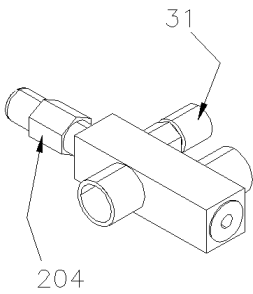

203

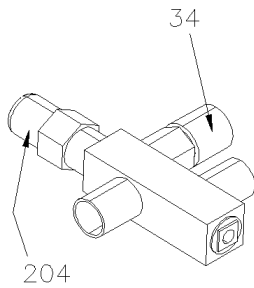

205

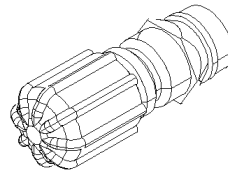

31

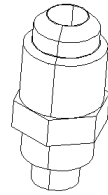

206

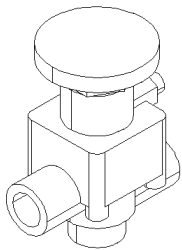

207

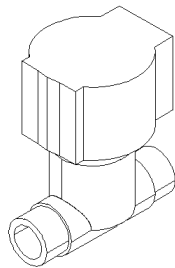

208

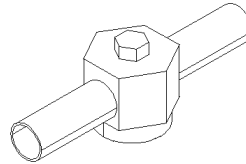

209

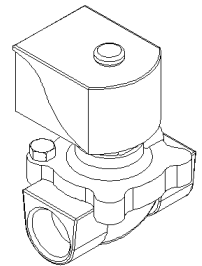

210

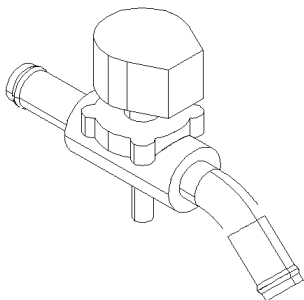

211

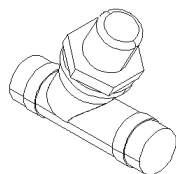

212

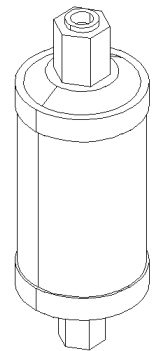

214

Date:07/2024

PAGE:FM-VALVE-AC

VALVE A/C - MICELLANEOUS

Item#	Part	Description	QTY	Notes
1	950950	VALVE SERVICE LOW PRESSURE	1	
. NS	950235	. GAUGE ADAPTOR ASSY / W/BUE CAP FOR R-134A / SUCTION SIDE (ALUMINUM)	1	
2	950326	CHECK VALVE	1	
3	950076	VALVE ASSY / DISCHARGE / W/O-RING 1/2" / W/"TECUMSEH" COMPRESSOR	1	
4	950077	VALVE ASSY / SUCTION / W/O-RING 5/8" / W/"TECUMSEH" COMPRESSOR	1	
5	950376	VALVE SERVICE HIGH PRESSURE	1	
6	950377	VALVE SERVICE LOW PRESSURE	1	
7	950065	BY-PASS VALVE	1	
9	950048	DRYER, RECEIVER TANK	1	
9	950220	DRYER, RECEIVER TANK	1	
10	950035	THERMOSTAT	1	
11	950030	SCHRADER VALVE 1/8NPT-M	1	
11	196677	SCHRADER VALVE 1/8NPT-M	1	
11	950249	SCHRADER VALVE 1/4NPT-M	1	
12	950234	GAUGE ADAPTOR ASSY / W/RED CAP FOR R-134A / DISCHARGE SIDE (ALUMINUM)	1	
12	N8882895	GAUGE ADAPTOR ASSY / W/RED CAP FOR R-134A / DISCHARGE SIDE (BRASS)	1	
13	950235	GAUGE ADAPTOR ASSY / W/BUE CAP FOR R-134A / SUCTION SIDE (ALUMINUM)	1	
13	N8882894	GAUGE ADAPTOR ASSY / W/BUE CAP FOR R-134A / SUCTION SIDE (BRASS)	1	
14	950370	FILTER DRYER	1	
. NS	507085	. O-RING 7/16" I.D X 1/32"	1	
15	950379	MOISTURE INDICATOR	1	
15	950455	MOISTURE INDICATOR	1	
19	950285	CAP VALVE / PROTECTOR / PLASTIC	1	
20	950074	VALVE, EXPANSION 2 TON	1	
20	950316	VALVE, EXPANSION 5 1/2 TON W/R134A	1	
20	950320	VALVE, EXPANSION 5 1/2 TON	1	
20	870881	VALVE, EXPANSION 7 1/2 TON / R-12	1	
20	950237	VALVE, EXPANSION 7 1/2 TON / R-134A	1	
20	950290	VALVE, EXPANSION 9 TON W/R134A	1	
20	950292	VALVE, EXPANSION 10 TONS	1	
20	950282	VALVE, EXPANSION R-22	1	
21	870587	. ELEMENT POWER R-12	1	
21	870592	. ELEMENT POWER R-12	1	
21	950222	. ELEMENT POWER R-22	1	
21	950241	. ELEMENT POWER R134A	1	
22	870883	. CAGE ASSY & SPRING / B8B	1	
22	950242	. CAGE ASSY & SPRING / B7B	1	
22	950258	. CAGE ASSY & SPRING / B3B	1	
22	950317	. CAGE ASSY & SPRING / B6B	1	
23	950058	VALVE, EXPANSION / DRIVER'S W/R-12	1	

		Date:07/2024	PAGE:FM-VALVE-AC
VALVE A/C - MICELLANEOUS			

Item#	Part	Description	QTY	Notes
23	950221	VALVE, EXPANSION / DRIVER'S W/R134A	1	
24	507279	O-RING / ORS FITTING / #8 NEO	AR	
25	870581	VALVE, SAFETY 340 PSI	1	
25	870890	VALVE, SAFETY 450 PSI	1	
26	870386	CHECK VALVE	1	
. NS	870615	. SPRING	1	
. NS	870616	. PISTON	1	
. NS	870617	. GASKET	1	
30	5011133	ELBOW 90° 1/8 NPT X M15 / W/R134A	1	
30	G1093079	ELBOW 90° 1/8 NPT X M15 / W/R134A	1	
30	G1091222	ELBOW 90° 1/8 NPT X M15 / W/R134A	1	
31	5011134	GAUGE ADAPTOR ASSY M15 / W/BLACK CAP W/R134A	1	
31	G1091223	GAUGE ADAPTOR ASSY M15 / W/BLACK CAP W/R134A	1	
31	N8894437	GAUGE ADAPTOR ASSY M15 / W/BLACK CAP W/R134A	1	
32	950287	. SCHROUDER CAP / HIGH PRESSURE	1	
32	G1093081	. SCHROUDER CAP / HIGH PRESSURE	1	
33	5011131	ELBOW 90° 1/4 NPT X M13 / W/R134A	1	
33	G1093078	ELBOW 90° 1/4 NPT X M13 / W/R134A	1	
33	G1091210	ELBOW 90° 1/4 NPT X M13 / W/R134A	1	
34	5011132	GAUGE ADAPTOR ASSY M13 / W/BLACK CAP W/R134A	1	
34	G1091211	GAUGE ADAPTOR ASSY M13 / W/BLACK CAP W/R134A	1	
35	950288	. SCHROUDER CAP / LOW PRESSURE	1	
40	950232	MOISTURE INDICATOR	1	
41	950231	FILTER DRYER	1	
42	870646	MOISTURE INDICATOR	1	
42	950333	MOISTURE INDICATOR	1	
. NS	950711	. LENS ASSY KIT MOISTURE INDICATOR	1	
. . NS	950712	. . O-RING MOISTURE INDICATOR	1	
43	870647	FILTER DRYER ASSY / W/R12 & R22	1	
. NS	951196	. O-RING TEFLON 1 3/8" I.D. x 1 5/8" O.D.	1	
43	950262	FILTER DRYER ASSY / W/R134a	1	
. NS	951196	. O-RING TEFLON 1 3/8" I.D. x 1 5/8" O.D.	1	
44	950334	MOISTURE INDICATOR	1	
45	950332	FILTER DRYER	1	
. NS	507370	. O-RING #10	1	U
46	950306	BALL VALVE MANUAL SHUT OFF A/C LINE W/SHREADER (WELDED)	1	
46	950198	BALL VALVE MANUAL SHUT OFF A/C LINE W/O SHREADE (WELDED)	1	
47	950284	CAP / PROTECTOR / FOR GAUGE	1	

		Date:07/2024	PAGE:FM-VALVE-AC
VALVE A/C - MICELLANEOUS			

Item#	Part	Description	QTY	Notes
50	950054	VALVE REFRIGERANT SOLENOID / 3/8" NPT	1	S
50	958212	VALVE REFRIGERANT SOLENOID / 1/2" NPT	1	
50	501534	BUSHING REDUCER / PIPE FITTING / 1/2NPT-Mx3/8NPT-F BR	1	
51	950087	VALVE REFRIGERANT SOLENOID	1	
52	950055	COIL 24V	1	
53	950951	VALVE REFRIGERANT SOLENOID	1	
54	950952	VALVE WATER BYPASS / SERVICE	1	
55	950953	COIL 24V / SERVICE	1	
60	871045	RECEIVER TANK ASSY	1	
. NS	871001	. SIGHT GLASS ASSY 1 NPT	2	
61	871001	. SIGHT GLASS ASSY 1 NPT	2	
62	950261	RECEIVER TANK ASSY	1	
. NS	950428	. SIGHTGLASS / W/BALL 1NPT-M (FORMER)	1	
. NS	951198	. SIGHTGLASS / W/BALL 1 1/4NPT-F (CURRENT)	1	
63	950428	. SIGHTGLASS / W/BALL 1NPT-M (FORMER)	2	
63	951198	. SIGHTGLASS / W/BALL 1 1/4NPT-F (CURRENT)	2	
64	950023	VALVE ASSY / SERVICE / OUTLET	1	
65	950157	. CAP VALVE / PROTECTOR / STEEL	1	
66	950024	VALVE ASSY / SERVICE / INLET	1	
67	950285	. CAP VALVE / PROTECTOR / PLASTIC	1	
68	950228	VALVE ASSY / SERVICE / INLET & OUTLET	1	
. NS	950284	. CAP / PROTECTOR / FOR GAUGE	1	
. NS	507169	. O-RING 1/2 I.D.	1	
69	950284	. CAP / PROTECTOR / FOR GAUGE	1	
80	870446	CAP SEAL	1	
81	450764	VALVE ASSY / SUCTION / W/R12, R22 & R-134A	1	
. NS	501037	. MALE ELBOW 90° / SAE 45° FITTING / #4FL-Mx1/4NPT-M BR	1	
. NS	501700	. CAP NUT / SAE 45° FITTING / #4FL-F BR	1	
82	450763	VALVE ASSY / DISCHARGE W/R12, R22 & R134A	1	
. NS	501037	. MALE ELBOW 90° / SAE 45° FITTING / #4FL-Mx1/4NPT-M BR	1	
. NS	501700	. CAP NUT / SAE 45° FITTING / #4FL-F BR	1	
83	950264	VALVE ASSY / SUCTION / W/R134A	1	
84	950266	VALVE ASSY / DISCHARGE / W/R134A	1	
85	950265	VALVE ASSY / SUCTION / W/R134A	1	
86	950378	VALVE ASSY / DISCHARGE / W/R134A	1	
87	950267	VALVE ASSY / DISCHARGE / W/R134A	1	
87	950281	VALVE ASSY / DISCHARGE / W/R134A	1	
88	950280	VALVE ASSY / DISCHARGE / W/R22	1	
89	950463	VALVE ASSY / DISCHARGE / W/R134A	1	

		Date:07/2024	PAGE:FM-VALVE-AC
VALVE A/C - MICELLANEOUS			

Item#	Part	Description	QTY	Notes
90	N36286	VALVE ASSY / SUCTION / W/R134A W/LFS	1	
91	N8895356	VALVE ASSY / DISCHARGE / W/R134A W/LFS	1	
92	N8896858	VALVE ASSY / SUCTION / W/2 PORT INLET / W/N47151	1	
93	N8895939	VALVE ASSY / DISCHARGE / W/R134A / W/N47419	1	
94	N8895938	VALVE ASSY / SUCTION / W/R134A / W/N47419	1	
96	N8895636	VALVE ASSY / SUCTION / W/2 PORT INLET / W/N47151	1	
97	N.S.P.	VALVE ASSY / DISCHARGE / W/R134A / (81-62152-00)	1	2
100	FMAC-AC05-00	A/C COMPRESSOR ASSY 05G - THREE PORT 37 & 41 CFM	1	
100	FMAC-AC05-01	A/C COMPRESSOR ASSY 05G - TWIN PORT 41 CFM	1	
101	FM-00FM-08	FITTING "ORS" - MISCELANOUS		
102	FM-00FM-18	FITTING "A/C" - MISCELANOUS		
201	N36444	CHECK VALVE ASSEMBLY	1	
. NS	N8894365	. CHECK VALVE 7/8 ODF	1	
. NS	N8894376	. SCHROUDER VALVE 1/4" O.D. (WELDED)	1	
. . NS	N8894377	. . VALVE CORE	1	
. . NS	N8894378	. . SEAL CAP 1/4 "	1	
202	N44195	CHECK VALVE ASSEMBLY	1	
. NS	N8894365	. CHECK VALVE 7/8 ODF	1	
. NS	N8894376	. SCHROUDER VALVE 1/4" O.D. (WELDED)	1	
. . NS	N8894377	. . VALVE CORE	1	
. . NS	N8894378	. . SEAL CAP 1/4 "	1	
203	N8895649	VALVE ASSY / SUCTION / 7/8" ODF	1	
. NS	N8894436	. CAP	1	
. NS	5011134	. GAUGE ADAPTOR ASSY M15 / W/BLACK CAP W/R134A	1	
204	N8894436	. CAP	1	
205	N8894435	VALVE ASSY / DISCHARGE / 5/8" ODF	1	
. NS	N8894436	. CAP	1	
206	N8894376	SCHROUDER VALVE 1/4" O.D. (WELDED)	1	
. NS	N8894377	. VALVE CORE	1	
. NS	N8894378	. SEAL CAP 1/4 "	1	
206	196241	SCHROUDER VALVE 1/4" O.D. (WELDED)	1	
. NS	N8894377	. VALVE CORE	1	
. NS	N8894378	. SEAL CAP 1/4 "	1	
207	N8894470	VALVE, EXPANSION R-134A / 5/8" ODF	1	
208	N8894465	VALVE REFRIGERANT SOLENOID 5/8 ODF X 7/8 ODM	1	
. NS	N8894466	. SOLENOID COIL 24 VDC	1	
. NS	N8894467	. REPAIR KIT	1	
209	N8894471	MOISTURE INDICATOR 5/8 ODF	1	
210	N67723	SOLENOID VALVE	1	
211	N8894463	SOLENOID VALVE ASM 7/8 OD WITH BEAD	1	

		Date:07/2024	PAGE:FM-VALVE-AC	
VALVE A/C - MICELLANEOUS				
Item#	Part	Description	QTY	Notes
. NS	N8892887	. SOLENOID COIL 24VDC	1	
212	N8894365	CHECK VALVE 7/8 ODF	1	
214	N8894475	FILTER DRYER ORS 7/8 IN/ENTR- 3/4 OUT/SORT	1	
. NS	N8894476	. O-RING .739 ID X .070 THK	1	
. NS	N8894477	. O-RING .864 ID X .070 THK	1	
		S) THIS VALVE IS NO LONGER AVAILABLE USE 958212 WITH 950953 & 2X501534		
		2) NOT SOLD BY PREVOST (SEE MANUFACTURING PART NUMBER AT END OF DESCRIPTION LINE)		
		U) UNDER CONSTRUCTION		

	Date:07/2024	PAGE:FM-DIPSTICK-OIL
DIPSTICK - TRANS & ENGINE & MICELLANEOUS		

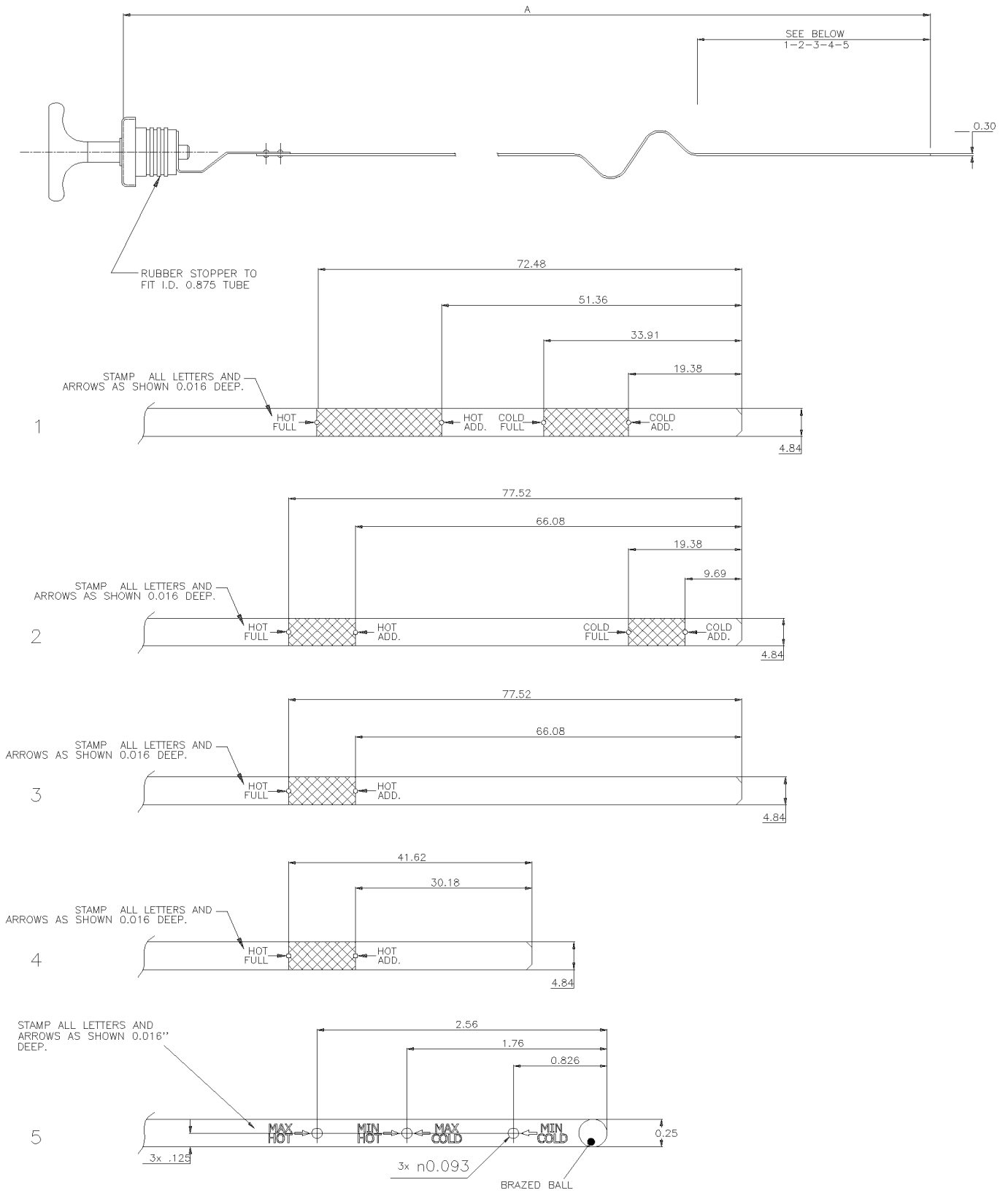

	Date:07/2024	PAGE:FM-DIPSTICK-OIL
DIPSTICK - TRANS & ENGINE & MICELLANEOUS		

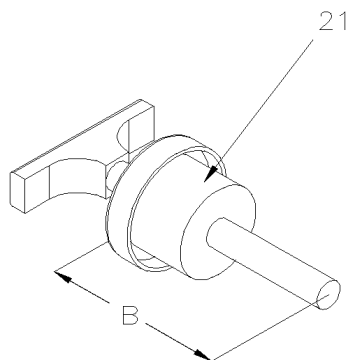
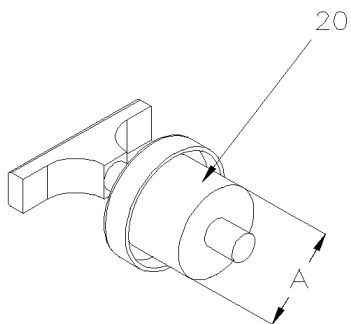
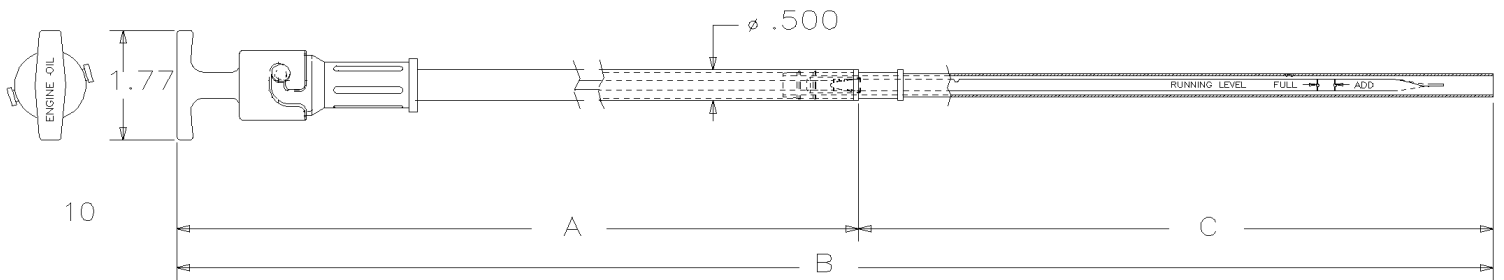
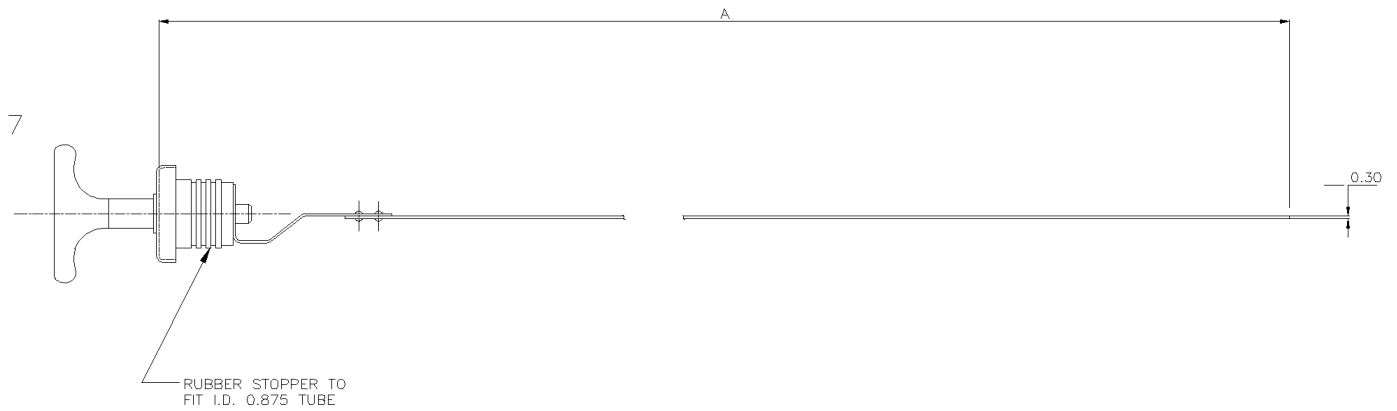
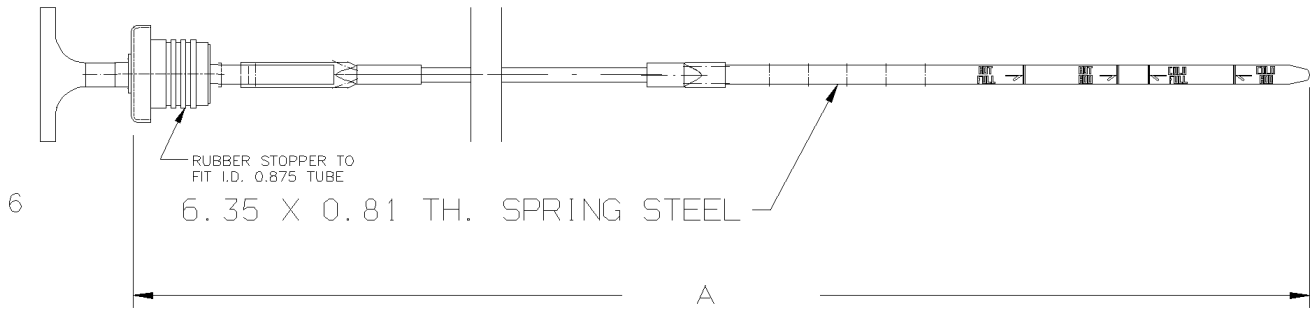

		Date:07/2024	PAGE:FM-DIPSTICK-OIL
DIPSTICK - TRANS & ENGINE & MICELLANEOUS			

Item#	Part	Description	QTY	Notes
		NEXT FOLOWING DIPSTICK ARE	1	
		FIT ON TUBE WITH .875" I.D.	1	
1	N11771	TRANS DIPSTICK / LFS W/"ALLISON / C8.3 28.58"	1	
. NS	N11770	. TUBE DIPSTICK	1	
1	N26016	TRANS DIPSTICK / LFS W/"ALLISON / S-40 36.65"	1	
. NS	N13954	. TUBE DIPSTICK	1	
1	N12089	TRANS DIPSTICK / TDS 60.13"	1	
1	N12969	TRANS DIPSTICK / TDS 62.63"	1	
1	N48911	TRANS DIPSTICK / LFS W/"ALLISON / B-400-PF-10 71.90"	1	
. NS	N48910	. TUBE DIPSTICK	1	
1	N44476	TRANS DIPSTICK / LFS W/"ALLISON / B-500 / S-40 73.50"	1	
1	N57842	TRANS DIPSTICK / LFS W/"ALLISON / B-400RPF-10 74.37"	1	
2	N21923	TUBE DIPSTICK	1	
. NS	N21922	. TUBE DIPSTICK	1	
2	N26180	TRANS DIPSTICK / LFS W / "ZF" 21.85"	1	
. NS	N21923	. TUBE DIPSTICK	1	
. . NS	N21922	. . TUBE DIPSTICK	1	
2	N13905	TRANS DIPSTICK / LFS W / "ZF" / ISC 29.31"	1	
. NS	N13903	. TUBE DIPSTICK	1	
2	N44756	TRANS DIPSTICK / LFS W / "ZF" 604 / S-60 69.54"	1	
. NS	N44601	. TUBE DIPSTICK	1	
. NS	N55327	. TUBE DIPSTICK	1	
2	N56722	TRANS DIPSTICK / LFS W / "ZF" 554 / S-40 77.42"	1	
3	N13914	TRANS DIPSTICK / LFS W / "ZF" / ISC (CTA) 29.31"	1	
4	N37305	TRANS DIPSTICK / LFS W / "VOITH".5" / ISL 26.25"	1	
. NS	N37202	. TUBE DIPSTICK	1	
4	N44475	TRANS DIPSTICK / LFS W / "VOITH .5" / ISL 68.69"	1	
. NS	N44510	. TUBE DIPSTICK	1	
4	N57701	TRANS DIPSTICK / LFS W / "VOITH .5" / ISL 68.95"	1	
. NS	N58212	. TUBE DIPSTICK	1	
5	N57047	TRANS DIPSTICK / LFS W / "ZF" / ISL10 85.83"	1	
. NS	N55658	. TUBE DIPSTICK	1	
6	571700	TRANS DIPSTICK	1	
6	571764	TRANS DIPSTICK 2030.3MM	1	
6	571538	TRANS DIPSTICK 2134.9MM	1	
6	571567	TRANS DIPSTICK 2134.9MM	1	

		Date:07/2024	PAGE:FM-DIPSTICK-OIL	
DIPSTICK - TRANS & ENGINE & MICELLANEOUS				
Item#	Part	Description	QTY	Notes
6	571778	TRANS DIPSTICK 2211.7MM	1	
6	572023	TRANS DIPSTICK 2261.7MM	1	
6	572147	TRANS DIPSTICK 2385.7MM	1	
6	572038	TRANS DIPSTICK 2465.7MM	1	
6	572128	TRANS DIPSTICK 2465.7MM	1	
6	070604	TRANS DIPSTICK 34 3/4" / .882.65MM	1	
6	070319	TRANS DIPSTICK 39 7/16" / 1001.7MM	1	
6	571246	TRANS DIPSTICK 68" / 1727.2MM	1	
7	6961538	TRANS DIPSTICK 20" / CLASSIC	1	
. NS	6961539	. TUBE DIPSTICK	1	
7	G5006053	TRANS DIPSTICK 8 7/8" CLASSIC	1	
7	G1018812	TRANS DIPSTICK	1	
NS	2059093	TRANS DIPSTICK 34" (1.75" O.D. CAP)	1	
		NEXT FOLOWING DIPSTICK ARE		
		POSITIVE LOCK DIPSTICK STYLE		
10	N45298	ENGINE DIPSTICK ASSY W/CASING 27.50" OK	1	
10	N55175	ENGINE DIPSTICK ASSY W/CASING 36.50" OK	1	
10	N24391	ENGINE DIPSTICK ASSY W/CASING 45 3/4" / 7 1/2" tip ok FL BOT	1	
10	N37020	ENGINE DIPSTICK ASSY W/CASING 45 3/4" / 7 1/2" tip ok FL BOT	1	
10	N32168	ENGINE DIPSTICK ASSY W/CASING 47.08" FL BOT	1	
. NS	N8890261	. ENGINE DIPSTICK 47.08"	1	
. NS	N8890262	. CASSING DIPSTICK	1	
10	N34542	ENGINE DIPSTICK ASSY W/CASING 57.49" FL BOT	1	
. NS	N8892113	. ENGINE DIPSTICK 57.49"	1	
. NS	N8892114	. CASSING DIPSTICK	1	
		NEXT ARE USE ON 8V71 ENGINE TYPE "J" HOOK		
12	510024	ENGINE DIPSTICK 72"	1	
12	510608	ENGINE DIPSTICK 72"	1	
19		CAP OIL FILLER & DIPSTICK - MISCELLANEOUS	1	
20	510387	CAP OIL FILLER 1"1/4 O.D.	1	
20	N12760	CAP OIL FILLER 1"1/4 O.D.	1	
20	510274	CAP OIL FILLER 2" O.D.	1	
21	660681	CAP OIL FILLER W/DIPSTICK 2" O.D. x 4 1/2"	1	
21	660526	CAP OIL FILLER W/DIPSTICK 7/8" O.D. x 5 1/4"	1	

		Date:07/2024	PAGE:FM-BATT-00
BATTERIES - MISCELLANEOUS			

Item#	Part	Description	QTY	Notes
1	561026	BATTERY 12V GR31/625	AR	
1	561232	BATTERY 12V/625 CCA / GR31	AR	
1	562510	BATTERY 12V/750 CCA / GR31	AR	
1	562568	BATTERY 12V/W/3/8-16POST / MARINE	AR	
1	562626	BATTERY 12V/W/3/8-16POST / MARINE GEL	AR	
1	562844	BATTERY 12V/900 CCA	AR	
1	563030	BATTERY 12V/930 CCA / GR31	AR	
1	20359831	BATTERY 12V/930 CCA / GR31	AR	
10	561861	BATTERY 12V/8D / W/SIDE POSTS / DRY	AR	
10	562434	BATTERY 12V/8D / W/SIDE POSTS / WET	AR	
11	562628	BATTERY 12V/8D / W/TOP POSTS / GEL	AR	
11	562665	BATTERY 12V/8D / W/TOP POSTS / WET	AR	
11	563031	BATTERY 12V/8D / W/TOP POSTS	AR	
11	019339	BATTERY 12V/8D / W/TOP POSTS	AR	
12	563065	BATTERY KIT, SIDE POSTS / FOR 8D BATTERIES	AR	
20	680605	BATTERY 6V / TYPE W/SPRING	AR	
21	680654	BATTERY 1.5V / TYPE "C"	AR	
21	680677	BATTERY 1.5V / TYPE "AA"	AR	
21	685199	BATTERY 1.5V / TYPE "AA" / RECHARGEABLE	AR	
21	682301	BATTERY 1.5V / TYPE "AAA"	AR	
22	682406	BATTERY 9V / TYPE RECTANGULAR	AR	

		Date:07/2024	PAGE:FM-BEARING-00
KIT, CUP & CONE /			

Item#	Part	Description	QTY	Notes
1	507353	KIT, CUP & CONE BEARING	1	
1	550193	CONE BEARING / INNER / INPUT SHAFT	1	
1	550195	CONE BEARING / OUTER / INPUT SHAFT	1	
1	550282	CONE BEARING / OUTPUT SHAFT	1	
1	550649	CONE BEARING	1	
1	550696	CONE BEARING	1	
1	550734	CONE BEARING	1	
1	610043	CONE BEARING	1	
1	610071	CONE BEARING / OUTER WHEEL BEARING	1	
1	610089	CONE BEARING	1	
1	610090	CONE BEARING	1	
1	610126	CONE BEARING / OUTER WHEEL BEARING	1	
1	610189	CONE BEARING	1	
1	610869	CONE BEARING / INNER WHEEL BEARING	1	
1	611011	CONE BEARING	1	
1	611087	CONE BEARING / INNER WHEEL BEARING	1	
1	611219	CONE BEARING / OUTER WHEEL BEARING	1	
1	611222	CONE BEARING / INNER WHEEL BEARING	1	
1	620037	CONE BEARING / OUTER WHEEL BEARING	1	
1	620094	CONE BEARING	1	
1	620248	CONE BEARING	1	
1	620249	CONE BEARING	1	
1	620940	CONE BEARING	1	
1	620941	CONE BEARING	1	
1	620956	CONE BEARING	1	
1	620957	CONE BEARING	1	
1	621106	CONE BEARING / INNER WHEEL BEARING	1	
1	621209	CONE BEARING	1	
1	621422	CONE BEARING / INNER	1	
1	621423	CONE BEARING / OUTER	1	
1	660066	CONE BEARING ()	1	
1	620034	CONE BEARING / OUTER WHEEL BEARING	1	
1	N8889027	CONE BEARING	1	
1	N8888813	CONE BEARING	1	
1	N8882241	CONE BEARING	1	
1	N8888822	CONE BEARING	1	
1	N8888817	CONE BEARING	1	
1	N8888814	CONE BEARING	1	
1	N8888839	CONE BEARING / OUTER WHEEL BEARING	1	
1	N8888848	CONE BEARING	1	
1	621228	CONE BEARING	1	
1	621246	CONE BEARING	1	

		Date:07/2024	PAGE:FM-BEARING-00
KIT, CUP & CONE /			

Item#	Part	Description	QTY	Notes
1	621258	CONE BEARING	1	
1	621303	CONE BEARING	1	
1	621328	CONE BEARING	1	
1	621423	CONE BEARING / OUTER	1	
1	621455	CONE BEARING W/CARRIER 3200-T-1658	1	
1	610800	CONE BEARING	1	
1	610998	CONE BEARING / INNER WHEEL BEARING	1	
1	620189	CONE BEARING	1	
1	620248	CONE BEARING	1	
1	0118587	CONE BEARING	1	
1	0121750	CONE BEARING	1	
1	0144488	CONE BEARING / OUTER WHEEL BEARING	1	
1	0455416	CONE BEARING / INNER WHEEL BEARING	1	
1	9410938	CONE BEARING / INNER WHEEL BEARING	1	
1	9410941	CONE BEARING / OUTER WHEEL BEARING	1	
1	9412828	CONE BEARING	1	
1	N8882220	CONE BEARING / OUTER	1	
1	N8882226	CONE BEARING / INNER	1	
1	N8889089	CONE BEARING / INNER	1	
2	N8884255	KIT, CUP & CONE /	1	
2	N8884281	KIT, CUP & CONE /	1	
2	N8884296	KIT, CUP & CONE /	1	
2	N8884309	KIT, CUP & CONE /	1	
2	N8884317	KIT, CUP & CONE /	1	
2	N8881769	KIT, CUP & CONE /	1	
2	N8884411	KIT, CUP & CONE /	1	
2	N8884330	KIT, CUP & CONE /	1	
2	N8884412	KIT, CUP & CONE /	1	
2	N8890653	KIT, CUP & CONE /	1	
2	N8883142	KIT, CUP & CONE /	1	
2	N8891777	KIT, CUP & CONE /	1	
2	N8891780	KIT, CUP & CONE /	1	
2	N8891783	KIT, CUP & CONE /	1	
2	N8891791	KIT, CUP & CONE /	1	
2	N8891792	KIT, CUP & CONE /	1	
2	N8884330	KIT, CUP & CONE /	1	
2	N8892307	KIT, CUP & CONE /	1	
2	N8884328	KIT, CUP & CONE /	1	
2	621653	KIT, CUP & CONE	1	
2	621654	KIT, CUP & CONE	1	
2	621652	KIT, CUP & CONE	1	
3	507353	KIT, CUP & CONE BEARING	1	

		Date:07/2024	PAGE:FM-BEARING-00
KIT, CUP & CONE /			

Item#	Part	Description	QTY	Notes
3	507354	KIT, CUP & CONE BEARING	1	
4	550192	CUP BEARING / INNER / INPUT SHAFT	1	
4	550194	CUP BEARING / OUTER / INPUT SHAFT	1	
4	550281	CUP BEARING / OUTPUT SHAFT	1	
4	550650	CUP BEARING	1	
4	550697	CUP BEARING	1	
4	550735	CUP BEARING	1	
4	610040	CUP BEARING	1	
4	610070	CUP BEARING / OUTER WHEEL BEARING	1	
4	610088	CUP BEARING	1	
4	610125	CUP BEARING / OUTER WHEEL BEARING	1	
4	610149	CUP BEARING / INNER WHEEL BEARING	1	
4	610188	CUP BEARING	1	
4	610997	CUP BEARING / INNER WHEEL BEARING	1	
4	611012	CUP BEARING	1	
4	611220	CUP BEARING / INNER WHEEL BEARING	1	
4	611221	CUP BEARING / OUTER WHEEL BEARING	1	
4	620035	CUP BEARING / OUTER WHEEL BEARING	1	
4	620093	CUP BEARING / INNER WHEEL BEARING	1	
4	620247	CUP BEARING	1	
4	620953	CUP BEARING	1	
4	620962	CUP BEARING	1	
4	621210	CUP BEARING	1	
4	621420	CUP BEARING / INNER BEARING	1	
4	621421	CUP BEARING / OUTER BEARING	1	
4	660064	CUP BEARING	1	
4	660065	CUP BEARING	1	
4	N8888810	CUP BEARING	1	
4	N8888811	CUP BEARING	1	
4	N8888816	CUP BEARING	1	
4	N8888823	CUP BEARING	1	
4	N8888846	CUP BEARING	1	
4	N8889098	CUP BEARING	1	
4	19502064	CUP BEARING / (NV525386)	1	

Date:07/2024

PAGE:FM-FILTER-00

FILTER HEATER & ENGINE Miscellaneous

Item#	Part	Description	QTY	Notes
		AIR FILTER - A/C MAIN & DEFROSTER		
1	870662	FILTER 13" x 19"	1	
2	370665	FILTER 96" HAWAII	1	
3	870338	FILTER W/THERMO-KING 96" CENTRAL	1	
4	870697	FILTER 20" x 37"	1	
5	871069	FILTER 10" x 37	1	
6	372545	FILTER 10" x 37	1	
7	871034	FILTER 13" x 21"	1	
8	870961	FILTER 1" x 20 3/8" x 43 1/2"	1	
9	871051	FILTER 1" x 23 3/8" x 43 1/2"	1	
10	870951	FILTER 1" x 10" x 45"	1	
10	871010	FILTER "washable" 1" x 10" x 43"	1	
11	870840	FILTER 7//16" x 8" x 18 7/8" (former)	1	
12	871049	FILTER 1/4" x 8" x 18 3/4"	1	
13	871049	FILTER 1/4" x 8" x 18 3/4"	1	
14	871144	FILTER / FRESH AIR 1/4" x 3 5/8" x 5 1/4"	1	
15	871147	FILTER / RECIRCULATING 1/4" x 6 1/4" x 28"	1	
16	871159	FILTER 1/4" x 5 3/4" x 23" XL-II & X3 PARCEL RACK From Y-7046	1	
17	871164	FILTER 1/4" X 6 1/4" X 14 1/2" VIP-45 w/small ac From W-2488	1	
17	871379	FILTER 1" x 21" x 19" MTH-XL-II From 6-8806	1	
17	871383	FILTER 1" x 38" x 10 1/2" MTH-XL-II From 6-8806	1	
18	871433	FILTER "washable" 1" x 38" X 21" X3-45 BUS From 7-8454	1	
18	874272	FILTER 1" x 38" X 21" X3-45 BUS From 7-8454	1	
. NS	874273	. FILTER ROLL POLYESTER C.T.L. 1" x 60" x 90' From 7-8454	1	
. . NS	374406	. . FILTER ROLL POLYESTER C.T.L. 8 filters 1" X 60" 10' From 7-8454	9	
		FILTER EVAPORATOR DOOR		
20	451055	ELIMINATOR MOISTURE / 7¼" x 11 1/8" x 2" 7¼" x 11 1/8" x 2"	1	
21	871033	ELIMINATOR MOISTURE MESH 7¼" x 11 1/8" x 1/8"	1	
22	871382	FILTER SCREEN 12" x 12"	1	
23	871079	AIR FILTER / AUXILIARY 2" x 12" x 24" "HYDRO QUÉBEC"	1	
		FILTER ENGINE OIL		
30	510373	OIL FILTER, CARTRIDGE / PF-911L / ENGINE / W/SERIES 92	1	
31	510446	OIL FILTER P-940 W/SERIES 60	1	
32	510458	OIL FILTER, CARTRIDGE / PF-2100 / ENGINE / W/SERIES 60	1	
		FILTER TRANSMISION		

Date:07/2024

PAGE:FM-FILTER-00

FILTER HEATER & ENGINE Miscellaneous

Item#	Part	Description	QTY	Notes
40	530047	ELEMENT / TRANS OIL FILTER (PF-132W)	1	
41	571457	OIL FILTER, CARTRIDGE / HD-223 / TRANS AUTO / W/TRANS HYDRAULIC	1	
42	571687	TRANSMISSION FILTER / MAINTENANCE KIT / FORMER	1	
42	571709	TRANSMISSION FILTER / MAINTENANCE KIT	1	
42	572050	TRANSMISSION FILTER / MAINTENANCE KIT	1	
. NS	571692	. O-RING / (LARGE SQUARE CUT)	2	
. NS	571693	. O-RING / (SMALL)	2	
. NS	571694	. O-RING / DRAIN PLUG	2	
. NS	571695	. DRAIN PLUG ASSY W/O-RING	1	
		FILTER FUEL & WATER FUEL SEPARATOR		
50	530038	FUEL FILTER ELEMENT / T-552 / PRIMARY	1	
50	510137	FUEL FILTER, CARTRIDGE / T-915 / PRIMARY	1	
51	530037	FUEL FILTER ELEMENT / TP-540X / SECONDARY	1	
51	510128	FUEL FILTER, CARTRIDGE / TP-916 / SECONDARY	1	
52	510794	FUEL FILTER, CARTRIDGE // SECONDARY	1	
55	531390	CARTRIDGE / W/WATER SEPARATOR FILTER	1	
56	531407	CARTRIDGE / W/WATER SEPARATOR FILTER	1	
57	531437	FILTER FUEL ELEMENT /	1	
58	531435	FILTER FUEL / WITH B-12 "VOLVO" ENGINE	1	
		FILTER AIR CLEANER ENGINE INLET		
60	530009	PRE CLEANER ASSY 96-2073-71	1	
61	530010	ELEMENT AIR FILTER 96-2073-71	1	
62	530082	ELEMENT AIR FILTER / "FARR" 96-2338-76	1	
63	530162	ELEMENT AIR FILTER 11" O.D. From E-638 To R-949	1	
63	530164	ELEMENT AIR FILTER 11" O.D. From E-638 To R-949	1	
64	530166	ELEMENT AIR FILTER 16" From H-285 To R-798	1	
65	530197	ELEMENT AIR FILTER 18" From H-285 To Y-7045	1	
65	530197	ELEMENT AIR FILTER 18" From J-001	1	

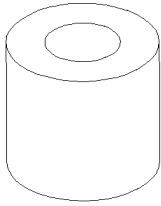

SPACER
1

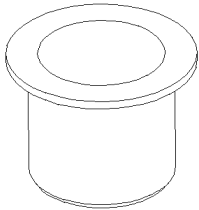

BUSHING FLANGE
2

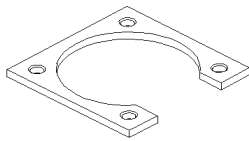

WASHER LOCK TAB
10

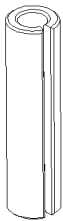

SPRING PIN
15-20

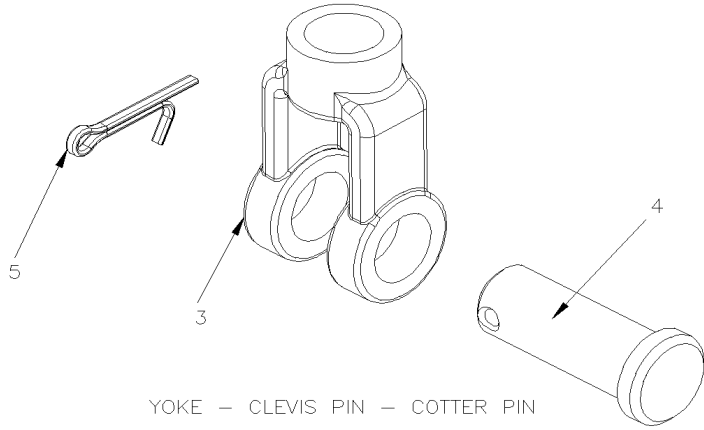

YOKE - CLEVIS PIN - COTTER PIN

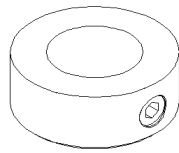

BUSHING FLANGE
25

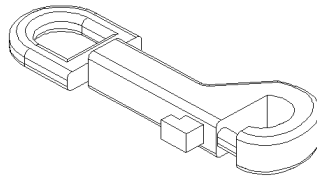

SLIDE-BOLT SPRING SNAPS
30

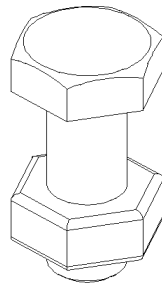

SCREW CAP HEX WITH NUT
35

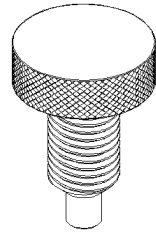

SPRING PLUNGER
40

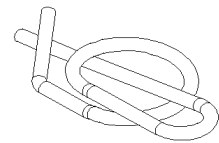

PIN, WRAP-AROUND LOCKING
45

Date:07/2024

PAGE:FM-HARDWARE-MS

FAST MOVING DIVERS

Item#	Part	Description	QTY	Notes
1	505231	SPACER .171x.250x.250	1	
1	N66717	SPACER .192x.500x.250 NYL	1	
1	N66646	SPACER .192x.500x.500 NYL	1	
1	N59616	SPACER .252x.500x.375 SS	1	
1	N38798	SPACER .500x.390x1 1/2 ZP	1	
1	N75900	SPACER .500x.375x1.250 ZP	1	
1	N59751	SPACER .510x1.000x.500 PLAS	1	
1	N44054	SPACER .510x1.000x1.750 PLAS	1	
1	N36414	SPACER 4.2x8.0x20.0 NYL	1	
1	N35527	SPACER 5.2x6.9x18.0 ZP	1	
1	N64492	SPACER 6.2x10.0x25.0 NYL	1	
1	N38795	SPACER 6.2x10.0x20.0 NYL	1	
1	N67438	SPACER 6.3x13.0x8.0 AL	1	
1	N31960	SPACER 6.35x15.9x7.0 TEFLON	1	
1	N64493	SPACER 8.2x12.0x25.0 NYL	1	
1	N37769	SPACER 12.0x8.2x20.0 PLAS	1	
1	N77661	SPACER .252x.500x1.000 AL	1	
1	N67866	SPACER .510x1.000x1.000 PLAS	1	
1	N68555	SPACER .510x1.000x1.750 POLY	1	
1	N68458	SPACER 6.3x13x6 NYL	1	
1	N75265	SPACER 6.3x13x3.35 NYL	1	
1	N77034	SPACER .252x.500x1.000 AL	1	
1	N77318	SPACER .252x.500x.3125 AL	1	
1	N75019	BUSHING .281x.500x.250 STL	1	
2	N17749	FLANGE	1	
2	507217	FLANGE BEARING 12MM I.D. 20MM O.D. X 10MM	1	
2	507326	BEARING FLANGE	1	
2	507381	BUSHING W/SHOULDER 1/4" I,D,	1	
2	507378	BUSHING W/SHOULDER	1	
2	507379	BUSHING FLANGE 14MM I.D. x 16MM O.D. x 6MM L x SHOULDER 22MM O.D.	1	
2	507376	BUSHING FLANGE	1	
2	507377	WASHER 5/8x1 1/8x.0585	1	
2	507628	BUSHING NYLINER	1	
2	507301	BUSHING NYLINER	1	
2	507326	BEARING FLANGE	1	
2	507315	BEARING FLANGE	1	
2	507382	BUSHING FLANGE 16I.D.x20O.D.x16MM BRASS	1	
2	N67775	BUSHING FLANGE	1	
2	N74322	BUSHING FLANGE	1	
2	800275	BUSHING FLANGE 5/8" I.D. X 7/8" O.D. X 1	1	

Date:07/2024

PAGE:FM-HARDWARE-MS

FAST MOVING DIVERS

Item#	Part	Description	QTY	Notes
2	800274	BUSHING FLANGE 5/8" I.D. X 7/8" O.D. X 3/4" L	1	
2	800125	BUSHING 5/8" I.D. X 7/8" O.D. X 5/8" L	1	
2	N67685	BUSHING FLANGE 16.0x20.0	1	
2	N66183	BUSHING FLANGE .320x.360	1	
2	507013	BEARING FLANGE 12MM I.D. X 14MM O.D. X 6MM	1	
2	N25037-01	BUSHING FLANGE / NYLON / .115" I.D. x .145" O.D. x 3/64	1	
2	N25037-02	BUSHING FLANGE / NYLON / .115" I.D. x .145" O.D. x 1/16	1	
2	N25037-03	BUSHING FLANGE / NYLON / .115" I.D. x .145" O.D. x 3/32	1	
2	N25037-04	BUSHING FLANGE / NYLON / .115" I.D. x .145" O.D. x 1/8	1	
2	N25037-05	BUSHING FLANGE / NYLON / .140" I.D. x .170" O.D. x 1/8	1	
2	N25037-06	BUSHING FLANGE / NYLON / .140" I.D. x .170" O.D. x 1/4	1	
2	N25037-07	BUSHING FLANGE / NYLON / .173" I.D. x .205" O.D. x 1/8	1	
2	N25037-08	BUSHING FLANGE / NYLON / .200" I.D. x .260" O.D. x 1/4	1	
2	N25037-09	BUSHING FLANGE / NYLON / .200" I.D. x .260" O.D. x 3/8	1	
2	N25037-10	BUSHING FLANGE / NYLON / .260" I.D. x .312" O.D. x 3/16	1	
2	N25037-11	BUSHING FLANGE / NYLON / .260" I.D. x .312" O.D. x 3/8	1	
2	N25037-12	BUSHING FLANGE / NYLON / .260" I.D. x .312" O.D. x 1/2	1	
2	N25037-13	BUSHING FLANGE / NYLON / .320" I.D. x .360" O.D. x 3/8	1	
2	N25037-14	BUSHING FLANGE / NYLON / .260" I.D. x .312" O.D. x 5/8	1	
2	N75894	BUSHING FLANGE / NYLON / 8.4MM I.D. x 11MM O.D. x 7MM	1	
3	N33866	YOKE #10-32x1 9/16 STL	1	
3	N30231	YOKE #10-32x1 9/16 FIB/NYL	1	
3	030698	YOKE 1/4-28x1 1/4x1/4Wx17/64	1	
3	502005	YOKE 1/4-28x1 1/4x1/4Wx3/16 assy w/pin	1	
3	020362	YOKE 5/8-18x1 3/8 C/Lx3/4Wx5/8 CHROMATE	1	
3	640130	YOKE 5/8-18x1 3/8 C/Lx9/16Wx5/8 assy w/pin	1	
3	640129	YOKE 5/8-18x1 3/8 C/Lx9/16Wx1/2 assy w/pin	1	
3	621514	YOKE 5/8-18x1 3/8 C/Lx9/16Wx1/2	1	
3	N8887902	YOKE 5/8-18x1 3/8 C/Lx9/16Wx1/2	1	
3	020317	YOKE 1/2-20x1 15/16 C/Lx9/16Wx1/2 CHROMATE	1	
3	502009	YOKE 1/2-20x1 15/16 C/Lx9/16Wx1/2	1	
3	640036	YOKE 1/2-20x1 3/4 C/Lx9/16x5/8 I.D. assy w/pin	1	
3	020318	YOKE / OFFSET 1/2-20x2 C/Lx1/2Wx1/2 CHROMATE	1	
3	502016	YOKE / OFFSET 1/2-20x2 C/Lx1/2Wx1/2	1	
3	610956	YOKE, CLEVIS 1/2-20	1	
3	610872	YOKE, CLEVIS 5/8-18	1	
4	N81360	PIN, CLEVIS 3/16 x 3 SS	1	
4	N66821	PIN, CLEVIS 1/4 x 1/2 ZP	1	
4	502023	PIN, CLEVIS 1/4 x 51/64	1	
4	502089	PIN, CLEVIS 1/4 x 29/32 BZC	1	

Date:07/2024

PAGE:FM-HARDWARE-MS

FAST MOVING DIVERS

Item#	Part	Description	QTY	Notes
4	610929	PIN, CLEVIS 1/4 x 1.119	1	
4	N68120	PIN, CLEVIS 1/4 x 1 5/16 ZP	1	
4	N75857	PIN, CLEVIS 1/4 x 1 1/2 SS	1	
4	502202	PIN, CLEVIS 5/16 x 9/16 BZC	1	
4	5002122	PIN, CLEVIS 5/16 x 19/32 x 3/4 SS	1	
4	N84198	PIN, CLEVIS 5/16 x 3/4	1	
4	502024	PIN, CLEVIS 5/16 x 13/16 BZC	1	
4	502120	PIN, CLEVIS 5/16 x 7/8 BZC	1	
4	502125	PIN, CLEVIS 5/16 x 1 3/8 BZC	1	
4	502170	PIN, CLEVIS 5/16 x 1 5/8 SS	1	
4	502176	PIN, CLEVIS 5/16 x 2 19/32 BZC	1	
4	502225	PIN, CLEVIS 3/8 x 27/32 SS	1	
4	502039	PIN, CLEVIS 3/8 x 1 BZC	1	
4	502121	PIN, CLEVIS 3/8 x 1.625 BZC	1	
4	502014	PIN, CLEVIS 3/8 x 3 1/4 SS	1	
4	502198	PIN, CLEVIS 7/16 x 1 1/4 BZC	1	
4	5021004	PIN, CLEVIS 7/16 x 1 1/4 ZP	1	
4	502035	PIN, CLEVIS 1/2 x 1 3/8 Z050	1	
4	610930	PIN, CLEVIS 1/2 x 1 1/2	1	
4	502036	PIN, CLEVIS 1/2 x 1 5/8 BZC	1	
4	621515	PIN, CLEVIS 1/2 x 1.630	1	
4	502011	PIN, CLEVIS 1/2 x 2 SS	1	
4	N67192	PIN, CLEVIS 1/2 x 2 SS	1	
4	502090	PIN, CLEVIS 1/2 x 2 3/32 CP	1	
4	5001703	PIN, CLEVIS 1/2 x 2 1/2 SS	1	
4	502019	PIN, CLEVIS 1/2 x 3 1/4 SS	1	
4	502947	PIN, CLEVIS 1/2 x 3 1/2 SS	1	
4	502028	PIN, CLEVIS 5/8 x 3/4	1	
4	N48713	PIN, CLEVIS M12 x 24MM	1	
5	502093	PIN, COTTER 1/16 x 3/8	1	
5	502094	PIN, COTTER 1/16 x 1/2 SS	1	
5	0103362	PIN, COTTER 1/16 x 3/4 STL	1	
5	N69111	PIN, COTTER 1/16 x 3/4 ZP	1	
5	502095	PIN, COTTER 1/16 x 3/4 ZP	1	
5	504100	PIN, COTTER 1/16 x 3/4 ZP	1	
5	502096	PIN, COTTER 1/16 x 1 ZP	1	
5	502102	PIN, COTTER 1/8 x 1	1	
5	502100	PIN, COTTER 1/8 x 1/2	1	
5	5000349	PIN, COTTER 1/8 x 5/8	1	
5	502110	PIN, COTTER 1/8 x 1 1/4	1	
5	N69297	PIN, COTTER 1/8 x 1.375	1	

Date:07/2024

PAGE:FM-HARDWARE-MS

FAST MOVING DIVERS

Item#	Part	Description	QTY	Notes
5	N8889058	PIN, COTTER 1/8 x 1.75	1	
5	103388	PIN, COTTER 1/8 x 1.75	1	
5	502103	PIN, COTTER 1/8 x 2	1	
5	502101	PIN, COTTER 1/8 x 3/4	1	
5	N77625	PIN, COTTER 1/8 x 2 7/8 SS		
5	502098	PIN, COTTER 3/32 x 1	1	
5	502097	PIN, COTTER 3/32 x 3/4	1	
5	502154	PIN, COTTER 5/32 x 1 1/4 SS	1	
5	502104	PIN, COTTER 5/32 x 2	1	
5	502114	PIN, COTTER 5/32 x 2 1/2	1	
5	502105	PIN, COTTER 3/16 x 2	1	
5	502115	PIN, COTTER 3/16 x 2 1/2	1	
5	502106	PIN, COTTER 1/4 x 2	1	
5	502167	PIN, COTTER 4MM x 40MM SS	1	
5	N75858	PIN, COTTER 2.5MM x 25MM SS	1	
5	5001958	PIN, COTTER 2.5MM x 25MM SS	1	
5	N20644	PIN, COTTER 4MM x 50MM	1	
5	502013	PIN, COTTER 5MM x 32MM SS	1	
5	N8884430	PIN, COTTER 5MM x 40MM YC	1	
5	502109	PIN, COTTER 6.3MM x 71MM Z50	1	
5	502168	PIN, COTTER 8MM x 80MM SS	1	
5	5001860	PIN HITCH CLIP .054 x 3/4 SS	1	
5	502017	PIN HITCH CLIP .08 x 3/8 SS	1	
5	502187	PIN HITCH CLIP 1/16 x 1 5/32 ZP	1	
5	502945	PIN HITCH CLIP 3/32 x 1/2 SS	1	
5	502180	PIN HITCH CLIP 3/32 x 1/2 Z050	1	
5	502203	PIN HITCH CLIP 5/32 x 1 1/8 ZP	1	
5	502251	PIN HITCH CLIP 3/32 x 2 1/2 SS	1	
5	502803	PIN HITCH CLIP 3/32 x 2 1/2 SS	1	
10	561820	NUT, RING #13 / 1.125" I.D. W/4 4-40	1	
10	561821	NUT, RING #17 & 20 / 1.500" I.D W/4 4-40	1	
10	561822	NUT, RING #28 / 2" I.D. W/4 6-32	1	
10	561823	NUT, RING #23 / 1.812" I.D. W/4 4-40	1	
10	562003	NUT, RING #22 / xx I.D. W/4 4-40	1	
10	062268	NUT, RING #11 / .940" I.D. W/4 4-40	1	
15	502153	SPRING, PIN 3/32 X 5/8	1	
15	505532	SPRING, PIN 3/32 x 5/8 SS	1	
15	505221	SPRING, PIN 1/8 X 3/8	1	
15	505407	SPRING, PIN 1/8 x 1/2 SS	1	
15	505173	SPRING, PIN 1/8 X 3/4	1	

Date:07/2024

PAGE:FM-HARDWARE-MS

FAST MOVING DIVERS

Item#	Part	Description	QTY	Notes
15	505208	SPRING, PIN 1/8 X 7/8	1	
15	505184	SPRING, PIN 5/32 X 1	1	
15	5001812	SPRING PIN 3/16" x 3/4" SS	1	
15	502249	SPRING PIN 3/16" x 1 1/2	1	
15	5001811	SPRING PIN 3/16" x 2" SS	1	
15	N81010	SPRING, PIN 7/32 X 1 1/8 ZP	1	
15	509843	SPRING, PIN 1/4 x 1 1/8 SS	1	
15	505406	SPRING, PIN 1/4 X 1 1/2	1	
15	505128	SPRING, PIN 1/4 X 2	1	
15	505189	SPRING, PIN 5/16 x 1 SS	1	
15	N92758	SPRING, PIN 3/8 X 1 STL	1	
15	505517	SPRING, PIN 3/8 X 1 1/4	1	
20	505514	SPRING, PIN M1.5 X 6	1	
20	N82470	SPRING, PIN M1.5 X 12	1	
20	505508	SPRING, PIN M1.5 X 16	1	
20	505415	SPRING, PIN M2.5 X 36	1	
20	505421	SPRING, PIN M3 x 18	1	
20	N32727	SPRING, PIN M3.5x10	1	
20	505513	SPRING, PIN M3 x 24 SS	1	
20	5001373	SPRING, PIN M4 x 24	1	
20	505420	SPRING, PIN M4.5 x 20	1	
20	N49592	SPRING, PIN M5 x10	1	
20	502163	SPRING, PIN M6 x 60	1	
20	504719	SPRING, PIN M10 X 20	1	
20	502192	SPRING, PIN M12 X 24	1	
NS	N10987	RING ADJUSTABLE 10.0x20.0x10.0 {M5-0.8	1	
NS	N44616	SLIDE-BOLT SPRING SNAPS AL	1	
NS	N44102	SCREW CAP HEX WITH NUT M10-1.5x30 ZP	1	
NS	N44224	SPRING PLUNGER 3/4-10x1.200	1	
45	502107	PIN, WRAP-AROUND LOCKING	1	
45	N90052	PIN, WRAP-AROUND LOCKING	1	

		Date:07/2024	PAGE:FM-TOOL-ZF
TOOLS FOR "ZF" DRIVE AXLE			

19519100	19519101	19519102	19519103	19400192	19519104

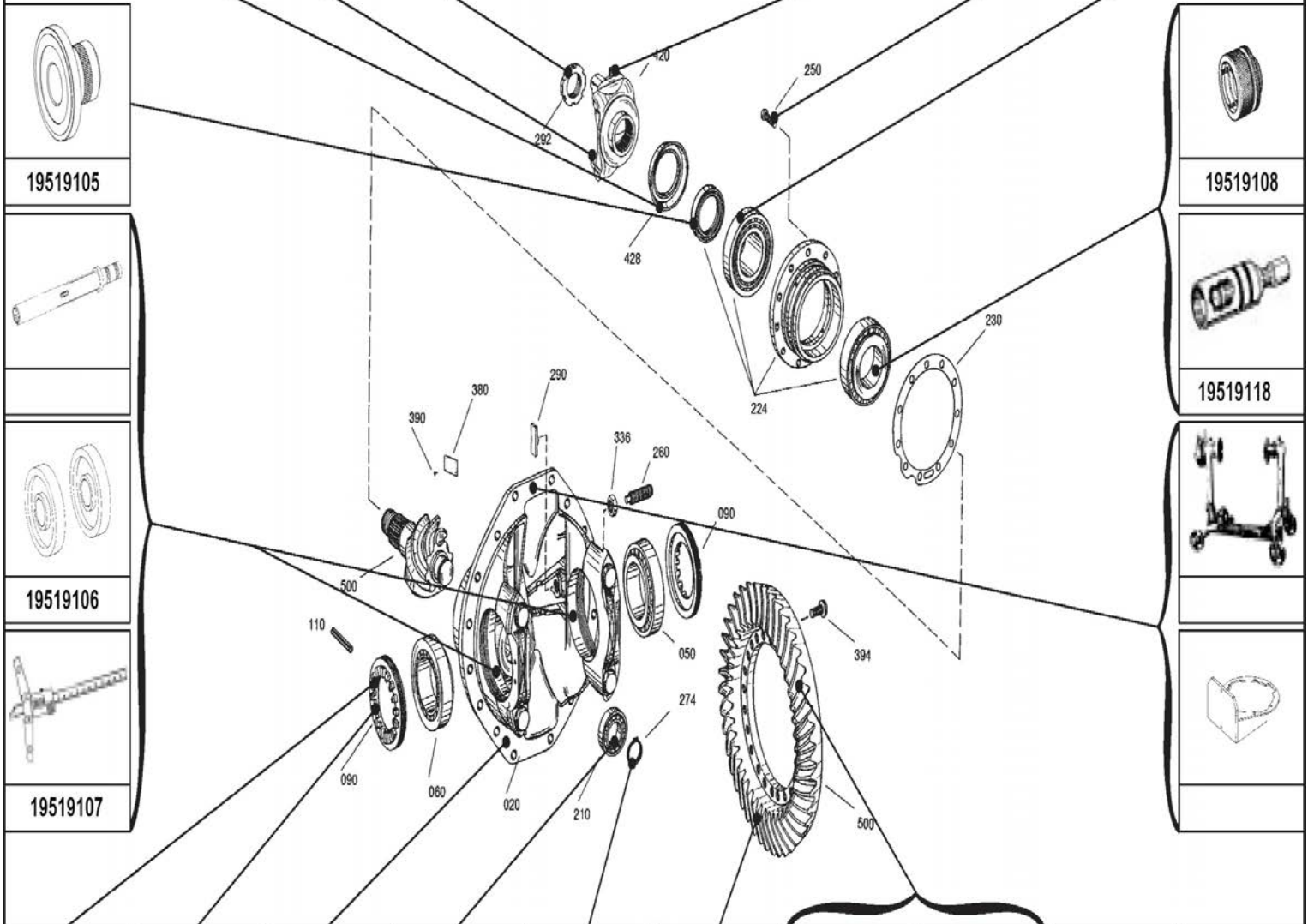







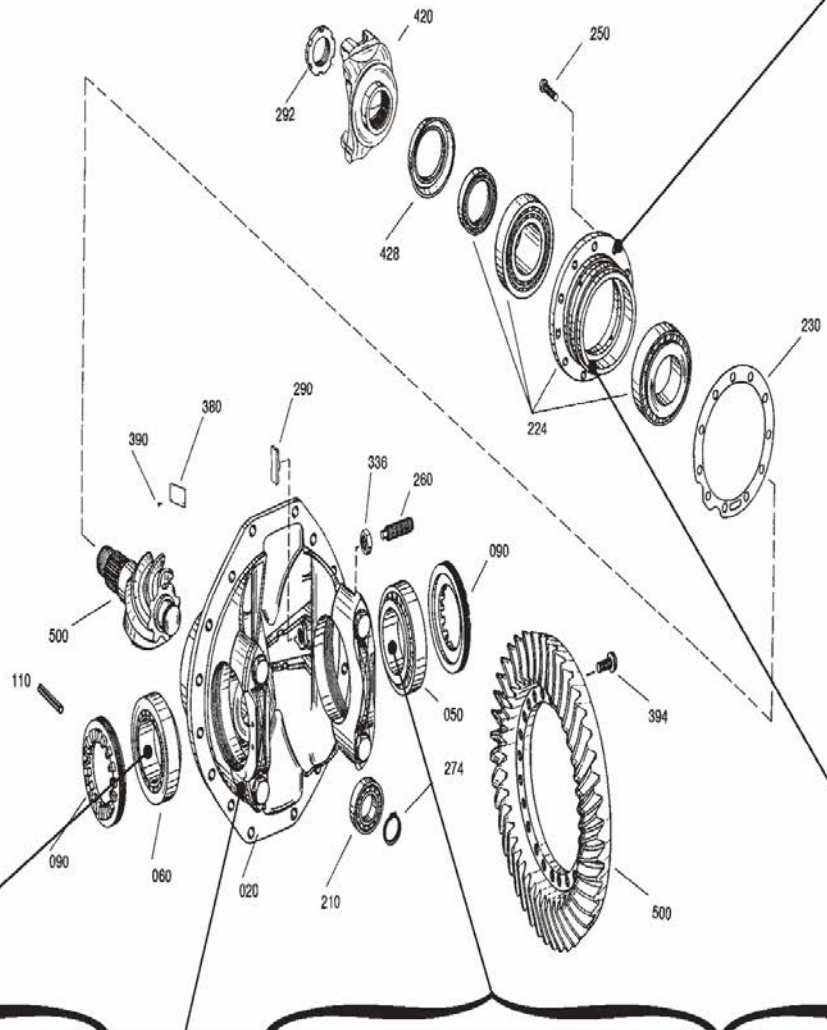



19519124	19519109	19519110	19519111	19519112	19519113	19519114	19519115		

	Date:07/2024	PAGE:FM-TOOL-ZF
TOOLS FOR "ZF" DRIVE AXLE		

					19400192	
						



									
19519116	19519117	19519118		19519116	19519117	19519118		19519120	19519107

	Date:07/2024	PAGE:FM-TOOL-ZF
TOOLS FOR "ZF" DRIVE AXLE		

						19519121	19519122

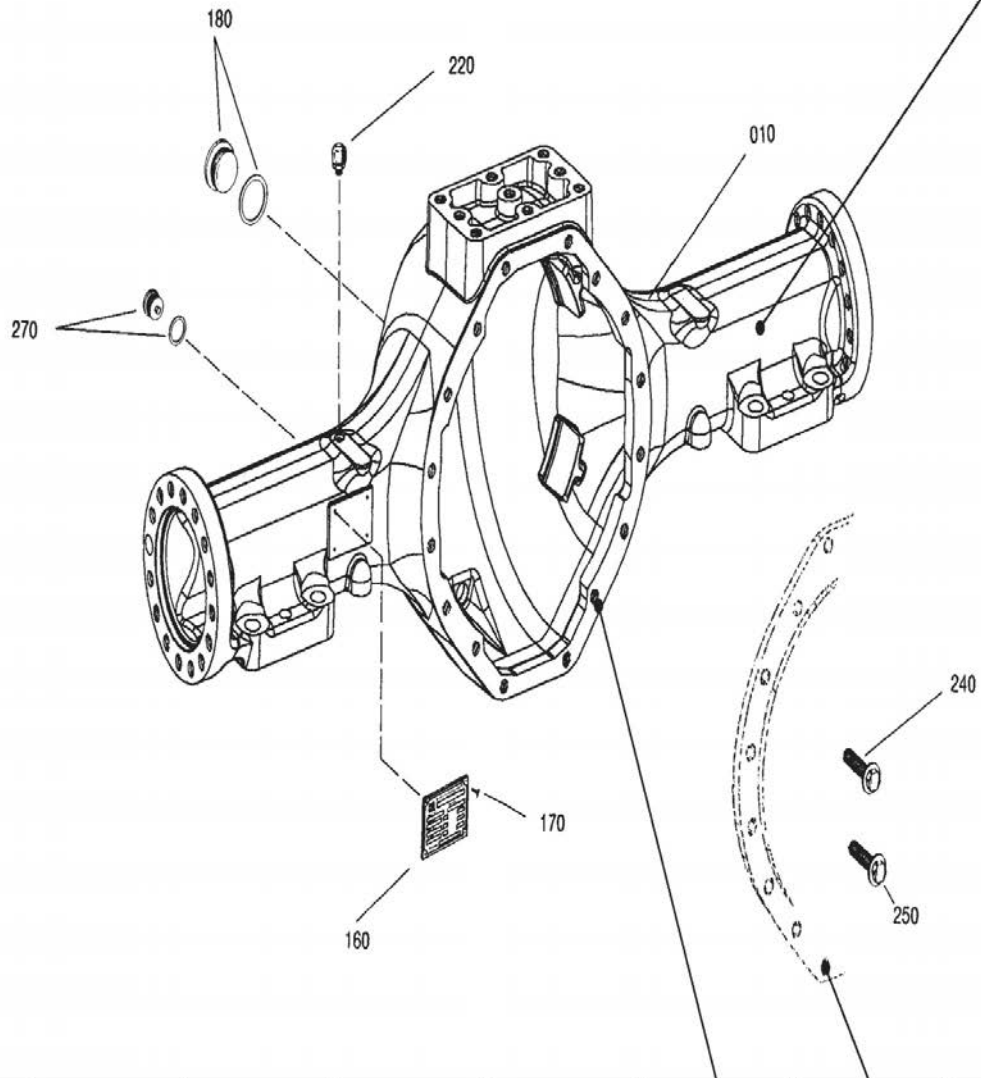





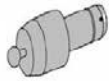

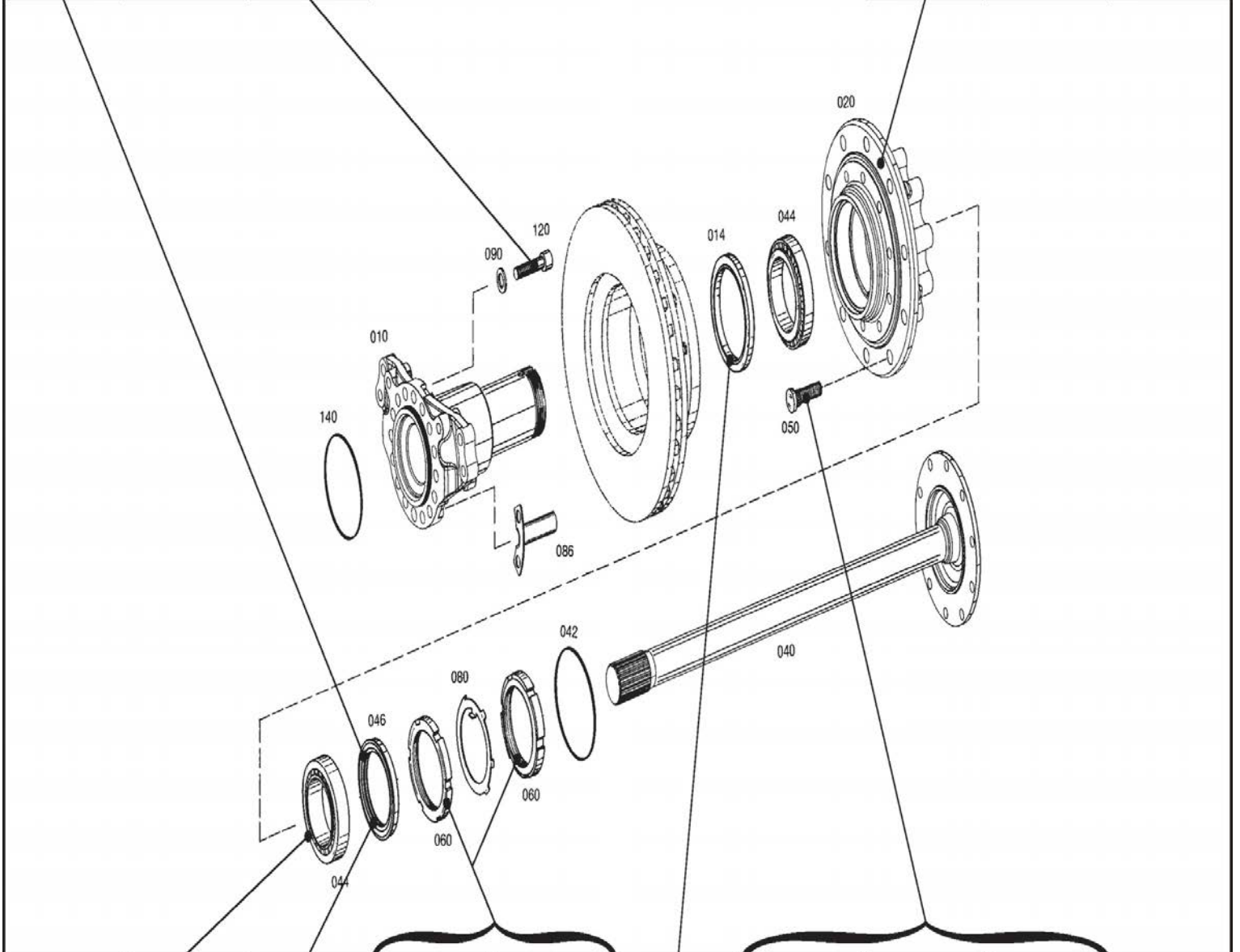

						19519123	19519124		

	Date:07/2024	PAGE:FM-TOOL-ZF
TOOLS FOR "ZF" DRIVE AXLE		

19519125		19519126	N67817-20	N67817-25	
					



			 (2x) M16x1,5x190		 M22x1,5	 7/8-11 BSF		
19519128	N67817-16	N67817-21	19519129	N67817-16	19519130	19519131	19519132	

	Date:07/2024	PAGE:FM-TOOL-ZF
TOOLS FOR "ZF" DRIVE AXLE		

									19519134
									

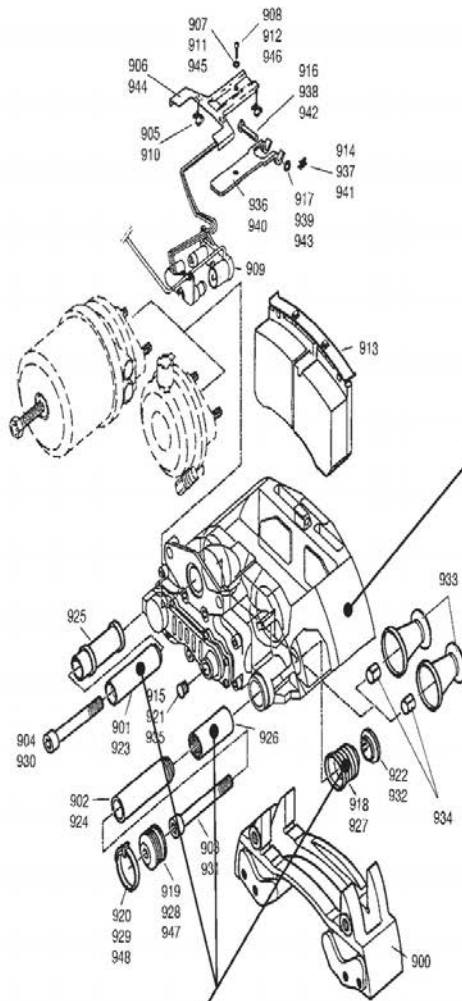

									
				19519133					

Date:07/2024

PAGE:FM-TOOL-ZF

TOOLS FOR "ZF" DRIVE AXLE

Item#	Part	Description	QTY	Notes
1	19519100	DRIVER (MOUNT SCREEN)	1	
2	19519101	CLAMPING FORK	1	
3	19519102	SLOTTED NUT WRENCH	1	
4	19519103	LIFTING DEVICE	1	
5	19400192	ADJUSTING SCREWS (1 SET = 2 PCS)	1	
6	19519104	PRESSING BUSHING	1	
7	19519105	DRIVER (MOUNT SHAFT SEAL)	1	
8	Call order desk	MEASURING SHAFT	1	P
9	19519106	FITTING PIECES	1	
10	19519107	DIGITAL DEPTH GAUGE # 300 MM	1	
11	19519108	GRIPPING INSERT #	1	
12	19519118	BASIC TOOL	1	
13	Call order desk	ASSEMBLY TROLLEY	1	P
14	Call order desk	SUPPORT – AXLE INSERT	1	P
15	19519124	ASSEMBLY LEVER 2 PCS REQUIRED	1	
16	19519109	SOCKET WRENCH # 1" – SQUARE INPUT	1	
17	19519110	PLASTIC HAMMER # Ø 60 MM	1	
18	19519111	THREE-ARMED PULLER	1	
19	19519112	SET OF EXTERNAL PLIERS A1-A2-A3-A4	1	
20	19519113	GRIPPER TONGS	1	
21	19519114	MAGNETIC STAND	1	
22	19519115	DIAL INDICATOR	1	
31	19400192	ADJUSTING SCREWS (1 SET = 2 PCS)	1	
32	19519116	GRIPPING INSERT #	1	
33	19519117	REDUCING ADAPTER	1	
34	19519118	BASIC TOOL	1	
35	Call order desk	MICROMETER	1	P
36	19519116	GRIPPING INSERT #	1	
37	19519117	REDUCING ADAPTER	1	
38	19519118	BASIC TOOL	1	
39	Call order desk	STRAIGHTEDGE # 295 MM	1	P
40	19519120	GAUGE BLOCKS	1	
41	19519107	DIGITAL DEPTH GAUGE # 300 MM	1	
45	5870350000	ASSEMBLY TROLLEY	1	
46	19519121	SUPPORT	1	
47	19519122	CLAMPING BRACKET	1	
48	19519123	ADJUSTING SCREWS (1 SET = 2 PCS)	1	
49	19519124	ASSEMBLY LEVER 2 PCS REQUIRED	1	
51	19519125	PRY BAR	1	

		Date:07/2024	PAGE:FM-TOOL-ZF	
TOOLS FOR "ZF" DRIVE AXLE				
Item#	Part	Description	QTY	Notes
52	19519126	ADJUSTING SCREWS (1 SET = 2 PCS)	1	
53	N67817-20	LIFTING BRACKET	1	
NS	N67817-19	HANDLE	1	
54	N67817-25	INNER INSTALLER #	1	
55	19519128	DRIVER (MOUNT BEARING OUTER RINGS)	1	
56	N67817-16	DRIVER (MOUNT BEARING SEAL)	1	
57	N67817-21	SLOTTED NUT WRENCH ZF TOOL	1	
58	19519129	SCREW (1 SET = 2 PCS) M16-1.5x190	1	
59	N67817-16	DRIVER (MOUNT BEARING SEAL)	1	
60	19519130	INSERT M22X1.5	1	
61	19519131	INSERT 7/8 – 11 BSF	1	
62	19519132	WHEEL BOLT PULLER	1	
65	19519134	LIFTING CHAIN	1	
66	19519133	TOOL SET	1	
		P) CALL ORDER DESK FOR SPECIFIC APPLICATION (V.I.N.)		

		Date:07/2024	FM-SECTION-2
CONNECTORS			

Item#	Part	Description	QTY	Notes
5	FM-A	TERMINALS	1	
10	FM-B	CONNECTORS	1	
15	FM-C	WIRE CABLE	1	
20	FM-D	TUBES PLASTIC / AIR D.O.T.	1	
25	FM-E	ACCESSORIES	1	

		Date:07/2024	PAGE:FM-A
TERMINALS			

Item#	Part	Description	QTY	Notes
1	FM-A01.1	RING TERMINAL / STUD #3 TO #10		
1	FM-A01.2	RING TERMINAL / STUD 1/4"		
1	FM-A01.3	RING TERMINAL / STUD 5/16"		
1	FM-A01.4	RING TERMINAL / STUD 3/8"		
1	FM-A01.5	RING TERMINAL / STUD 7/16" 1/2" 5/8"		
2	FM-A02.1	FLAG RING TERMINAL		
3	FM-A03.1	SPADE TERMINAL		
4	FM-A04.1	TAB TERMINAL		
5	FM-A05.1	TAB TERMINAL NYLON		
6	FM-A06.1	TAB TERMINAL NYLON / PANDUIT		
7	FM-A07.1	FLAG TERMINAL NYLON		
8	FM-A08.1	SNAP PLUG & RECEPTACLE		
9	FM-A09.1	FERRULE INSULATED TERMINAL		
9	FM-A09.2	FERRULE UNSULATED TERMINAL		
10	FM-A10.1	BUTT SPLICE & SPLICE CLIP & LINE SPLICE		
11	FM-A11.1	TERMINAL / DURASEAL		
12	FM-A12.1	WIRE PIN TERMINAL		

		Date:07/2024	PAGE:FM-A01.1
RING TERMINAL / STUD #3 TO #10			

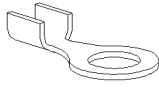

RING TERMINAL

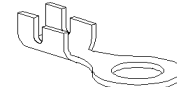

PREVOST PART#	STUD SIZE		WIRE RANGE		INSULATUION		VENDOR #	VENDOR
	ANSI	ISO	AWG	MM SQR	INCH	MILLIMETER		
6934952	#3		14-12	2.08-3.31	.180		YAE12-N	BURNDY
561599	#4	2.84	22-18	.32-.82	.078-.110	2.0-2.8	150652-1	AMP
2241092	#4	2.84	12-10	3.31-5.26	.250	6.35	34835	AMP
2241090	#4	2.84	16-14	1.31-2.08	.150-.230	3.81-5.84	33734	AMP
0761016	#4-6		16-14	1.31-2.08			83-2302	GROTE
560084	#6	3.51	12-10	3.31-5.26	.150-.208	3.8-5.3	160163-2	AMP
2241093	#6	3.51	12-10	3.31-5.26	.250	6.35	34852	AMP
561485	#6	3.51	16-14	1.31-2.08	.098-.118	2.5-3.0	320619	AMP
N15140-01	#6	3.51	16-14	1.31-2.08	.098-.118	2.5-3.0	320619	AMP
2241091	#6	3.51	16-14	1.31-2.08	.195		35140	AMP
10550391	#6	3.51	22-16	.32-1.31	.080-.125	2.03-3.18	31882	AMP
N15140-10	#6	3.51	22-16	.32-1.31	.105-.140	2.67-3.56	326878	AMP
562136	#6	3.51	22-16	.32-1.31	.140	3.56	36150-0	AMP
N81468-01	#6 / 90°	3.51	22-16	.30-1.42			321262	AMP
560081	#6	3.51	22-18	.32-.82	.078-.110	2.0-2.8	36152	AMP
563076	#6	3.51	26-22	.12-.32			P22-6R-C	PANDUIT
0761018	#6-8		16-14	1.31-2.08			83-2303	GROTE
6933310	#8	4.0	1	42.4			YAV1C-L6	BURNDY
2243859	#8	4.0	4	21.1			YAV4C-L3	BURNDY
G5003565	#8	4.0	4	21.1	.374		YAEV4C-L3	BURNDY
6937193	#8	4.0	6	13.3			YAV6C-L1	BURNDY
N33090-68	#8-#10 / 90°	4.0 - 5.0	6	13.3			YAV6CRS1	BURNDY
2243851	#8	4.0	8	8.36			YAV8C-L1	BURNDY
563372	#8	4.0	8	.32-1.31			324061	AMP
690367	#8	4.0	8	.32-1.31			324061	AMP
G5003567	#8	4.0	8	8.36	.258		YAEV8C-L	BURNDY
2241096	#8	4.0	12-10	3.31-5.26	.635	2.5	34853	AMP
560426	#8	4.0	12-10	3.31-5.26	.150-.250	3.81-6.35	2-35108-1	AMP
2241094	#8	4.0	16-14	1.31-2.08	.195		35141	AMP
2241095	#8	4.0	16-14	1.31-2.08	.195		35142	AMP
N15140-02	#8	4.0	16-14	1.31-2.08	.115-.170	2.92-4.32	53941-1	AMP
N15140-09	#8	4.0	22-16	.32-1.31	.105-.140	2.67-3.56	31886	AMP
10550392	#8	4.0	22-16	.32-1.31	.105-.140	2.67-3.56	31883	AMP
690370	#8	4.0	22-16	.32-1.31	.080-.125	2.03-3.18	320554	AMP
N33090-26	#10	4.83	6	13.3			1526160-2	AMP
N34477-01	#10	4.83	6	13.3	.197	5.00	52197	AMP

Date:07/2024

PAGE:FM-A01.1

RING TERMINAL / STUD #3 TO #10

Item#	Part	Description	QTY	Notes
1	6934952	RING TERMINAL #3 / 14-12 / INSULATED / BURNDY YAE12-N	AR	
2	561599	RING TERMINAL #4 / 22-18 / INSULATED / AMP 150652-1	AR	
3	2241092	RING TERMINAL #4 / 12-10 / INSULATED / AMP 34835	AR	
4	2241090	RING TERMINAL #4 / 16-14 / INSULATED / AMP 33734	AR	
5	0761016	RING TERMINAL #4-6 / 16-14 / GROTE 83-2302	AR	
6	560084	RING TERMINAL #6 / 12-10 / INSULATED / AMP 160163-2	AR	
7	2241093	RING TERMINAL #6 / 12-10 / INSULATED / AMP 34852	AR	
8	561485	RING TERMINAL #6 / 16-14 / INSULATED / AMP 320619	AR	
9	N15140-01	RING TERMINAL #6 / 16-14 / INSULATED / AMP 320619	AR	
10	2241091	RING TERMINAL #6 / 16-14 / INSULATED / AMP 35140	AR	
11	10550391	RING TERMINAL #6 / 22-16 / AMP 31882	AR	
12	N15140-10	RING TERMINAL #6 / 22-16 / INSULATED / AMP 326878	AR	
13	562136	RING TERMINAL #6 / 22-16 / AMP 36150-0	AR	
14	N81468-01	RING TERMINAL #6 / 22-16 / AMP 321262	AR	
15	560081	RING TERMINAL #6 / 22-18 / INSULATED / AMP 36152	AR	
16	563076	RING TERMINAL #6 / 26-22 / PANDUIT P22-6R-C	AR	
17	0761018	RING TERMINAL #6-8 / 16-14 / GROTE 83-2303	AR	
18	6933310	RING TERMINAL #8 / 1 / BURNDY YAV1C-L6	AR	
19	2243859	RING TERMINAL #8 / 4 / BURNDY YAV4C-L3	AR	
20	G5003565	RING TERMINAL #8 / 4 / INSULATED / BURNDY YAEV4C-L3	AR	
21	6937193	RING TERMINAL #8 / 6 / BURNDY YAV6C-L1	AR	
22	N33090-68	RING TERMINAL #8-#10 / 6 / BURNDY YAV6CRS1	AR	
23	2243851	RING TERMINAL #8 / 8 / BURNDY YAV8C-L	AR	
24	563372	RING TERMINAL #8 / 8 / AMP 324061	AR	
25	690367	RING TERMINAL #8 / 8 / AMP 324061	AR	
26	G5003567	RING TERMINAL #8 / 8 / INSULATED / BURNDY YAEV8C-L	AR	
27	2241096	RING TERMINAL #8 / 12-10 / INSULATED / AMP 34853	AR	
28	560426	RING TERMINAL #8 / 12-10 / INSULATED / AMP 2-35108-1	AR	
29	2241094	RING TERMINAL #8 / 16-14 / INSULATED / AMP 35141	AR	
30	2241095	RING TERMINAL #8 / 16-14 / INSULATED / AMP 35142	AR	
31	N15140-02	RING TERMINAL #8 / 16-14 / INSULATED / AMP 53941-1	AR	
32	N15140-09	RING TERMINAL #8 / 22-16 / INSULATED / AMP 31886	AR	
33	10550392	RING TERMINAL #8 / 22-16 / AMP 31883	AR	
34	690370	RING TERMINAL #8 / 22-16 / INSULATED / AMP 320554	AR	
35	N33090-26	RING TERMINAL #10 / 6 / AMP 1526160-2	AR	
36	N34477-01	RING TERMINAL #10 / 6 / INSULATED / AMP 52197	AR	
37	N90140-01	RING TERMINAL #10 / 8 / INSULATED / AMP 52263	AR	
38	560102	RING TERMINAL #10 / 10-8 / AMP 33460	AR	
39	N33092	RING TERMINAL #10 / 12-10 / PANDUIT PV10-10R	AR	
40	560085	RING TERMINAL #10 / 12-10 / INSULATED / AMP 160134-2	AR	
41	2241097	RING TERMINAL #10 / 12-10 / INSULATED / AMP 34854	AR	
42	6933413	RING TERMINAL #10 / 12-10 / INSULATED / AMP 322315	AR	

		Date:07/2024	PAGE:FM-A01.1
RING TERMINAL / STUD #3 TO #10			

Item#	Part	Description	QTY	Notes
43	N17985	RING TERMINAL #10 / 16-14 / PANDUIT PV14-10R	AR	
44	560082	RING TERMINAL #10 / 16-14 / INSULATED / AMP 626033-2	AR	
45	2973848	RING TERMINAL #10 / 16-14 / PED 2973848	AR	
45	G1003158	RING TERMINAL #10 / 16-14 / PED 2973848	AR	
46	N15140-03	RING TERMINAL #10 / 16-14 / INSULATED / AMP 53942-1	AR	
47	2984290	RING TERMINAL #10 / 16-14 / INSULATED / AMP 36160	AR	
48	N15140-07	RING TERMINAL #10 / 22-16 / INSULATED / AMP 31887	AR	
49	565163	RING TERMINAL #10 / 22-16 / HIGHT TEMP / INSULATED / AMP 1-321898-0	AR	
50	10550393	RING TERMINAL #10 / 22-16 / INSULATED / AMP 36154	AR	
51	N17986	RING TERMINAL #10 / 22-18 / PANDUIT PV18-10R	AR	
52	560815	RING TERMINAL #10 / 22-18 / INSULATED / AMP 42037-2	AR	

	Date:07/2024	PAGE:FM-A01.2
RING TERMINAL / STUD 1/4"		



RING TERMINAL

PREVOST PART#	STUD SIZE		WIRE RANGE		INSULATUION		VENDOR #	VENDOR
	ANSI	ISO	AWG	MM SQR	INCH	MILLIMETER		
N33090-56	.250 / 45°	6.35	4/0	107			5958DV	QUICK CABLE
561966	.250	6.35	2/0	67.4			36921	AMP
561458	.250	6.35	1/0	53.5			36915	AMP
6979699	.250	6.35	1/0	53.5			YAV25-L1	BURNDY
N33090-44	.250	6.35	1/0	53.5			5955D	QUICK CABLE
N33090-69	.250 / 45°	6.35	1/0	53.5			5955DV	QUICK CABLE
2243868	.250	6.35	1	42.4			YAV1C-L1	BURNDY
N33090-67	.250	6.35	1	42.4			5954D	QUICK CABLE
N33090-66	.250 / 45°	6.35	1	42.4			5954DV	QUICK CABLE
561789	.250	6.35	2	33.6			320138	AMP
563551	.250	6.35	2	33.6			52267	AMP
2243864	.250	6.35	2	33.6			YAV2C-L1	BURNDY
563749	.250	6.35	2	33.6			320383	AMP
N33090-32	.250	6.35	2	33.6			19221-0418	MOLEX
N33090-86	.250	6.35	2	33.6			LCAN2-14-Q	PANDUIT
564115	.250 / 45°	6.35	2	33.6			TA61C-45	KALAS
564143	.250 / NARROW	6.35	2	34			TA61C-NARROW	KALAS
563123	.250	6.35	4	21.1			2-31811-4	AMP
561788	.250	6.35	4	21.1			33469	AMP
563554	.250	6.35	4	21.1			52043-3	AMP
2243860	.250	6.35	4	21.1			YAV4C-L	BURNDY
G5003566	.250	6.35	4	21.1	.374		YAEV4C-L	BURNDY
N33090-17	.250	6.35	4	21.1			1526230-2	AMP
N33090-30	.250	6.35	4	21.1			19221-0230	MOLEX
N33090-18	.250 / 90°	6.35	4	21.1			1526234-2	AMP
560103	.250	6.35	6	13.3			33465	AMP
564029	.250	6.35	6	13.3			321598	AMP
2243856	.250	6.35	6	13.3			YAV6C-L1	BURNDY
N33090-05	.250	6.35	6	13.3			1526182-2	AMP
N33090-34	.250	6.35	6	13.3			19221-0495	MOLEX
N33090-12	.250 / 90°	6.35	6	13.3			1526171-2	AMP
564092	.250 / 90°	6.35	6	13.3			1526169-2	AMP
N33090-78	.250 / 90°	6.35	6	13.3			LCA6-10F-L	PANDUIT
563354	.250	6.35	8	8.36			P8-14-R-Q	PANDUIT
2243852	.250	6.35	8	8.36			YAV8C-L1	BURNDY
G5003568	.250	6.35	8	8.36	.258		YAEV8C-L1	BURNDY

		Date:07/2024	PAGE:FM-A01.2
RING TERMINAL / STUD 1/4"			

Item#	Part	Description	QTY	Notes
1	N33090-56	RING TERMINAL .250 / 4/0 / 45° / QUICK CABLE 5958DV	AR	
2	561966	RING TERMINAL .250 / 2/0 / AMP 36921	AR	
3	561458	RING TERMINAL .250 / 1/0 / AMP 36915	AR	
4	6979699	RING TERMINAL .250 / 1/0 / INSULATED / BURNDY YAEV25-L1	AR	
5	N33090-44	RING TERMINAL .250 / 1/0 / QUICK CABLE 5955D	AR	
6	N33090-69	RING TERMINAL .250 / 1/0 / 45° / QUICK CABLE 5955DV	AR	
7	2243868	RING TERMINAL .250 / 1 / BURNDY YAV1C-L1	AR	
8	N33090-67	RING TERMINAL .250 / 1 / QUICK CABLE 5954D	AR	
9	N33090-66	RING TERMINAL .250 / 1 / 45° / QUICK CABLE 5954DV	AR	
10	561789	RING TERMINAL .250 / 2 / AMP 320138	AR	
11	563551	RING TERMINAL .250 / 2 / AMP 52267	AR	
12	2243864	RING TERMINAL .250 / 2 / BURNDY YAV2C-L1	AR	
13	563749	RING TERMINAL .250 / 2 / AMP 320383	AR	
14	N33090-32	RING TERMINAL .250 / 2 / MOLEX 19221-0418	AR	
15	N33090-86	RING TERMINAL .250 / 2 / PANDUIT LCAN2-14-Q	AR	
16	564115	RING TERMINAL .250 / 2 / 45° / KALAS TG61C-45	AR	
17	564143	RING TERMINAL .250 / 2 / NARROW TA61C-NARROW	AR	
18	563123	RING TERMINAL .250 / 4 / AMP 2-31811-4	AR	
19	561788	RING TERMINAL .250 / 4 / AMP 33469	AR	
20	563554	RING TERMINAL .250 / 4 / AMP 520343-3	AR	
21	2243860	RING TERMINAL .250 / 4 / BURNDY YAV4C-L	AR	
22	G5003566	RING TERMINAL .250 / 4 / INSULATED / BURNDY YAEV4C-L	AR	
23	N33090-17	RING TERMINAL .250 / 4 / AMP 1526230-2	AR	
24	N33090-30	RING TERMINAL .250 / 4 / MOLEX 19221-0230	AR	
25	N33090-18	RING TERMINAL .250 / 4 / 90° / AMP 1526234-2	AR	
26	560103	RING TERMINAL .250 / 6 / AMP 33465	AR	
27	564029	RING TERMINAL .250 / 6 / AMP 321598	AR	
28	2243856	RING TERMINAL .250 / 6 / BURNDY YAV6C-L	AR	
29	N33090-05	RING TERMINAL .250 / 6 / AMP 1526182-2	AR	
30	N33090-34	RING TERMINAL .250 / 6 / MOLEX 19221-0495	AR	
31	N33090-12	RING TERMINAL .250 / 6 / 90° / AMP 1526171-2	AR	
32	564092	RING TERMINAL .250 / 6 / 90° / AMP 1526169-2	AR	
33	N33090-78	RING TERMINAL .250 / 6 / 90° / PANDUIT LCA6-10F-L	AR	
34	563354	RING TERMINAL .250 / 8 / PANDUIT P8-14-R-Q	AR	
35	2243852	RING TERMINAL .250 / 8 / BURNDY YAV8C-L1	AR	
36	G5003568	RING TERMINAL .250 / 8 / INSULATED / BURNDY YAEV8C-L1	AR	
37	560086	RING TERMINAL .250 / 12-10 / INSULATED / AMP 160181-4	AR	
38	690368	RING TERMINAL .250 / 12-10 / AMP 35273	AR	
39	N27994	RING TERMINAL .250 / 12-10 / BURNDY YAV12-G3	AR	
40	G5003564	RING TERMINAL .250 / 12-10 / INSULATED / BURNDY YAEV10-T3	AR	
41	2241100	RING TERMINAL .250 / 12-10 / INSULATED / AMP 34855	AR	
42	6939986	RING TERMINAL .250 / 14-12 / INSULATED / BURNDY YAE12-N2	AR	

		Date:07/2024	PAGE:FM-A01.2
RING TERMINAL / STUD 1/4"			

Item#	Part	Description	QTY	Notes
43	2241098	RING TERMINAL .250 / 16-14 / INSULATED / AMP 35143	AR	
44	N15140-04	RING TERMINAL .250 / 16-14 / INSULATED / AMP 321045	AR	
45	560928	RING TERMINAL .250 / 16-14 / AMP 35362	AR	
46	N81433-02	RING TERMINAL .250 / 16-14 / AMP 34806	AR	
47	560587	RING TERMINAL .250 / 18-14 / INSULATED / AMP 160337-2	AR	
48	564460	RING TERMINAL .250 / 18-14 / INSULATED / AMP 60772-2	AR	
49	N27819	RING TERMINAL .250 / 20-14 / BURNDY YAV14-T2	AR	
50	690369	RING TERMINAL .250 / 22-16 / INSULATED / AMP 320571	AR	
51	N15140-08	RING TERMINAL .250 / 22-16 / INSULATED / AMP 31894	AR	
52	N55439-18	RING TERMINAL .250 / 22-18 / INSULATED / AMP B-106-1601	AR	
53	560096	RING TERMINAL .250 / 22-18 / INSULATED / PANDUIT PN18-14R-C	AR	
54	560027	RING TERMINAL 9/32 / 2 / 90° / KALAS TG69D-T	AR	

	Date:07/2024	PAGE:FM-A01.3
RING TERMINAL / STUD 5/16"		



RING TERMINAL

PREVOST PART#	STUD SIZE		WIRE RANGE		INSULATUION		VENDOR #	VENDOR
	ANSI	ISO	AWG	MM SQR	INCH	MILLIMETER		
560268	.3125	7.94	4/0	107			TE20F-T	KALAS
6938137	.3125	7.94	4/0	107			YAV28-L56	BURNDY
N33090-65	.3125	7.94	4/0	107			19221-0412	MOLEX
N33090-77	.3125	7.94	4/0	107			LCAN4/0-56-X	PANDUIT
560264	.3125 / 45°	7.94	4/0	107			TE14F-T	KALAS
N33090-55	.3125 / 45°	7.94	4/0	107			5958EV	QUICK CABLE
N33090-39	.3125 / 90°	7.94	4/0	107			19221-0412	MOLEX
N33090-52	.3125 / 90°	7.94	4/0	107			LCD4/0-56000	PANDUIT
6933307	.3125	7.94	3/0	85			YAV27-L20	BURNDY
565166	.3125	7.94	3/0	85			TE30F-T	KALAS
562880	.3125	7.94	2/0	67.4			321870	AMP
2243872	.3125	7.94	2/0	67.4			YAV26-L2	BURNDY
N33090-48	.3125	7.94	2/0	67.4			19193-0346	MOLEX
N33090-76	.3125	7.94	2/0	67.4			19221-0243	MOLEX
564516	.3125 / 45°	7.94	2/0	67.4			TE44F-T	KALAS
N33090-47	.3125 / 90°	7.94	2/0	67.4			36922-1	AMP
562862	.3125	7.94	1/0	53.5			36916	AMP
2248951	.3125	7.94	1/0	53.5			YAV25-L2	BURNDY
N33090-06	.3125	7.94	1/0	53.5			1526597-2	AMP
568125	.3125	7.94	1/0	53.5			TE50F-T	KALAS
N33090-74	.3125 / 45°	7.94	1/0	53.5			5955EV	QUICK CABLE
N33090-13	.3125 / 90°	7.94	1/0	53.5			1526701-2	AMP
563198	.3125	7.94	1-1/0	42.4-53.5			321867	AMP
2243869	.3125	7.94	1	42.4			YAV1C-L2	BURNDY
563746	.3125	7.94	2	33.6			1526397-2	AMP
563538	.3125	7.94	2	33.6			322870	AMP
2243865	.3125	7.94	2	33.6			YAV2C-L2	BURNDY
N33090-33	.3125	7.94	2	33.6			19221-0233	MOLEX
564113	.3125 / 45°	7.94	2	33.6			TG64F-T	KALAS
N36860	.3125	7.94	4	21.1	2 HOLES		1527278-3	AMP
N33090-07	.3125	7.94	4	21.1			1526236-2	AMP
563537	.3125	7.94	4	21.1			1526235-2	AMP
2243861	.3125	7.94	4	21.1			YAV4C-L4	BURNDY
N33090-14	.3125	7.94	4	21.1			4561-11	AMP
N35472-01	.3125 / 90°	7.94	4	21.1			YAV4C-RS4	BURNDY
N33090-50	.3125 / 90°	7.94	4	21.1			YA4CL3-90	BURNDY

Date:07/2024

PAGE:FM-A01.3

RING TERMINAL / STUD 5/16"

Item#	Part	Description	QTY	Notes
1	560268	RING TERMINAL .3125 / 4/0 / KALAS TE20F-T	AR	
2	6938137	RING TERMINAL .3125 / 4/0 / BURNDY YAV28-L56	AR	
3	N33090-65	RING TERMINAL .3125 / 4/0 / MOLEX 19221-0412	AR	
4	N33090-77	RING TERMINAL .3125 / 4/0 / PANDUIT LKAN4/0-56-X	AR	
5	560264	RING TERMINAL .3125 / 4/0 / 45° / KALAS TE14F-T	AR	
6	N33090-55	RING TERMINAL .3125 / 4/0 / 45° / QUICK CABLE 5958EV	AR	
7	N33090-39	RING TERMINAL .3125 / 4/0 / 90° / MOLEX 19221-0412	AR	
8	N33090-52	RING TERMINAL .3125 / 4/0 / 90° / PANDUIT LCD4/0-56000	AR	
9	6933307	RING TERMINAL .3125 / 3/0 / BURNDY YAV27-L20	AR	
10	565166	RING TERMINAL .3125 / 3/0 / KALAS TE30F-T	AR	
11	562880	RING TERMINAL .3125 / 2/0 / AMP 321870	AR	
12	2243872	RING TERMINAL .3125 / 2/0 / BURNDY YAV26-L2	AR	
13	N33090-48	RING TERMINAL .3125 / 2/0 / MOLEX 19193-0346	AR	
14	N33090-76	RING TERMINAL .3125 / 2/0 / MOLEX 19221-0243	AR	
15	564516	RING TERMINAL .3125 / 2/0 / 45° / KALAS TE44F-T	AR	
16	N33090-47	RING TERMINAL .3125 / 2/0 / 90° / AMP 36922-1	AR	
17	562862	RING TERMINAL .3125 / 1/0 / AMP 36916	AR	
18	2248951	RING TERMINAL .3125 / 1/0 / BURNDY YAV25-L2	AR	
19	N33090-06	RING TERMINAL .3125 / 1/0 / AMP 1526597-2	AR	
20	568125	RING TERMINAL .3125 / 1/0 / KALAS TE50F-T	AR	
21	N33090-74	RING TERMINAL .3125 / 1/0 / 45° / QUICK CABLE 5955EV	AR	
22	N33090-13	RING TERMINAL .3125 / 1/0 / 90° / AMP 1526701-2	AR	
23	563198	RING TERMINAL .3125 / 1-1/0 / AMP 321867	AR	
24	2243869	RING TERMINAL .3125 / 1 / BURNDY YAV1C-L2	AR	
25	563746	RING TERMINAL .3125 / 2 / AMP 1526397-2	AR	
26	563538	RING TERMINAL .3125 / 2 / AMP 322870	AR	
27	2243865	RING TERMINAL .3125 / 2 / BURNDY YAV2C-L2	AR	
28	N33090-33	RING TERMINAL .3125 / 2 / MOLEX 19221-0233	AR	
29	564113	RING TERMINAL .3125 / 2 / 45° / KALAS TG64F-T	AR	
30	N36860	RING TERMINAL 2 HOLES .3125 / 4 / AMP 1527278-3	AR	
31	N33090-07	RING TERMINAL .3125 / 4 / AMP 1526236-2	AR	
32	563537	RING TERMINAL .3125 / 4 / AMP 1526235-2	AR	
33	2243861	RING TERMINAL .3125 / 4 / BURNDY YAV4C-L4	AR	
34	N33090-14	RING TERMINAL .3125 / 4 / AMP 4561-11	AR	
35	N35472-01	RING TERMINAL .3125 / 4 / 90° / BURNDY YAV4C-RS4	AR	
36	N33090-50	RING TERMINAL .3125 / 4 / 90° / BURNDY YA4CL3-90	AR	
37	560104	RING TERMINAL .3125 / 6 / AMP 33466	AR	
38	2243857	RING TERMINAL .3125 / 6 / BURNDY YAV6C-L4	AR	
39	N33090-08	RING TERMINAL .3125 / 6 / AMP 1526188-2	AR	
40	N33090-35	RING TERMINAL .3125 / 6 / MOLEX 19221-0492	AR	
41	N33090-15	RING TERMINAL .3125 / 6 / 90° / AMP 6561-11	AR	
42	N33090-20	RING TERMINAL .3125 / 6 / 90° / AMP 1526190-2	AR	

		Date:07/2024	PAGE:FM-A01.3
RING TERMINAL / STUD 5/16"			

Item#	Part	Description	QTY	Notes
43	2243853	RING TERMINAL .3125 / 8 / BURNDY YAV8C-L2	AR	
44	N90140-02	RING TERMINAL .3125 / 8 / INSULATED / AMP 52291	AR	
45	560926	RING TERMINAL .3125 / 8 / AMP 33462	AR	
46	562668	RING TERMINAL .3125 / 12-10 / AMP 34966	AR	
47	563536	RING TERMINAL .3125 / 12-10 / AMP 33459	AR	
48	2241101	RING TERMINAL .3125 / 12-10 / INSULATED / AMP 34856	AR	
49	2241099	RING TERMINAL .3125 / 16-14 / INSULATED / AMP 35144	AR	
50	N81433-04	RING TERMINAL .3125 / 16-14 / INSULATED / AMP 34810	AR	
51	560076	RING TERMINAL .3125 / 16-14 / INSULATED / PANDUIT PN14-56R	AR	
52	N15140-05	RING TERMINAL .3125 / 16-14 / INSULATED / AMP 328998	AR	
53	N15140-12	RING TERMINAL .3125 / 22-16 / INSULATED / AMP 31895	AR	
54	560108	RING TERMINAL 11/32 / 4 / 45° / KALAS TE73E-45	AR	

		Date:07/2024	PAGE:FM-A01.4
RING TERMINAL / STUD 3/8"			



RING TERMINAL

PREVOST PART#	STUD SIZE		WIRE RANGE		INSULATUION		VENDOR #	VENDOR
	ANSI	ISO	AWG	MM SQR	INCH	MILLIMETER		
N33090-84	.375	9.53	350MCM	175			LCA350-38-X	PANDUIT
N33090-82	.375	9.53	300MCM	150			LCA300-38-X	PANDUIT
N33090-31	.375	9.53	300MCM	150	2 HOLES		YAL302T38	BURNDY
563371	.375	9.53	4/0	107			19221-0133	MOLEX
560820	.375	9.53	4/0	107			160129	AMP
6933309	.375	9.53	4/0	107			YAV28-L	BURNDY
N33090-01	.375	9.53	4/0	107			1526893-2	AMP
N33090-36	.375	9.53	4/0	107			19221-0250	MOLEX
N33090-40	.375	9.53	4/0	107			50453-7325	MOLEX
N33090-45	.375 / 45°	9.53	4/0	107			5958FV	QUICK CABLE
N33090-46	.375 / 45°	9.53	4/0	107	2 HOLES		LCD4/0-38DH-X	PANDUIT
N33090-11	.375 / 90°	9.53	4/0	107			1526901-2	AMP
565165	.375 / RIGHT	9.53	3/0	85			6313-005F	QUICK CABLE
565183	.375 / LEFT	9.53	3/0	85			6323-005F	QUICK CABLE
564189	.375	9.53	3/0	85			TE30H-T	KALAS
560895	.375	9.53	2/0	67.4			321871	AMP
561850	.375	9.53	2/0	67.4	BATTERY		54769-1	AMP
2243873	.375	9.53	2/0	67.4			YAV26-L	BURNDY
564166	.375 / 45°	9.53	2/0	67.4			TE44H-T	KALAS
565884	.375 / 90°	9.53	2/0	67.4			TE49H-T	KALAS
N33090-28	.375 / 90°	9.53	2/0	67.4			5956FL	QUICK CABLE
N33090-73	.375 / 90°	9.53	2/0	67.4	HEAVY DUTY		6420FL	QUICK CABLE
560891	.375	9.53	1/0	53.5			36917	AMP
2248952	.375	9.53	1/0	53.5			YAV25-L	BURNDY
N33090-02	.375	9.53	1/0	53.5			1526705-2	AMP
N33090-19	.375 / 45°	9.53	1/0	53.5			1526706-2	AMP
N33090-21	.375 / 90°	9.53	1/0	53.5			1526707-2	AMP
N33090-72	.375 / 90°	9.53	1/0	53.5	HEAVY DUTY		6410FL	QUICK CABLE
568126	.375	9.53	1/0	53.5			TE50H-T	KALAS
564057	.375	9.53	1 1/0	50			1526452-2	AMP
2243870	.375	9.53	1	42.4			YAV1C-L	BURNDY
561696	.375	9.53	2	33.6			321600	AMP
563329	.375	9.53	2	33.6			606290-5	AMP
2243866	.375	9.53	2	33.6			YAV2C-L	BURNDY
564116	.375 / 45°	9.53	2	33.6			TG64H-T	KALAS
N33090-43	.375	9.53	2	33.6			19221-0565	MOLEX

Date:07/2024

PAGE:FM-A01.4

RING TERMINAL / STUD 3/8"

Item#	Part	Description	QTY	Notes
1	N33090-84	RING TERMINAL .375 / 350MCM / PANDUIT LCA350-38-X	AR	
2	N33090-82	RING TERMINAL .375 / 300MCM / PANDUIT LCA300-38-X	AR	
3	N33090-31	RING TERMINAL .375 / 300MCM / 2 HOLES / BURNDY YAL302T38	AR	
4	563371	RING TERMINAL .375 / 00 / MOLEX 19221-0133	AR	
5	560820	RING TERMINAL .375 / 4/0 / AMP 160129	AR	
6	6933309	RING TERMINAL .375 / 4/0 / BURNDY YAV28-L	AR	
7	N33090-01	RING TERMINAL .375 / 4/0 / AMP 1526893-2	AR	
8	N33090-36	RING TERMINAL .375 / 4/0 / MOLEX 19221-0250	AR	
8	N33090-49	RING TERMINAL .375 / 4/0 / MOLEX 19221-0250	AR	
9	N33090-40	RING TERMINAL .375 / 4/0 / MOLEX 50453-7325	AR	
10	N33090-45	RING TERMINAL .375 / 4/0 / 45° / QUICK CABLE 5958FV	AR	
11	N33090-46	RING TERMINAL .375 / 4/0 / 45° / 2 HOLES / PANDUIT LCD4/0-38DH-X	AR	
12	N33090-11	RING TERMINAL .375 / 4/0 / 90° / AMP 1526901-2	AR	
13	565165	RING TERMINAL .375 / 3/0 / RIGHT / QUICK CABLE 6313-005F	AR	
14	565183	RING TERMINAL .375 / 3/0 / LEFT / QUICK CABLE 6323-005F	AR	
14	560840	RING TERMINAL .375 / 3/0 / LEFT / QUICK CABLE 6323F	AR	
15	564189	RING TERMINAL .375 / 3/0 / KALAS TE30H-T	AR	
16	560895	RING TERMINAL .375 / 2/0 / AMP 321871	AR	
17	561850	RING TERMINAL .375 / 2/0 / BATTERY / AMP 54769-1	AR	
18	2243873	RING TERMINAL .375 / 2/0 / BURNDY YAV26-L	AR	
18	N33090-27	RING TERMINAL .375 / 2/0 / BURNDY YAV26-L BOX	AR	
19	564166	RING TERMINAL .375 / 2/0 / 45° / KALAS TE44H-T	AR	
19	N33090-70	RING TERMINAL .375 / 2/0 / 45° / KALAS TE44H-T	AR	
20	565884	RING TERMINAL .375 / 2/0 / 90° / KALAS TE49H-T	AR	
21	N33090-28	RING TERMINAL .375 / 2/0 / 90° / QUICK CABLE 5956FL	AR	
22	N33090-73	RING TERMINAL .375 / 2/0 / 90° / HEAVY DUTY / QUICK CABLE 6420FL	AR	
23	560891	RING TERMINAL .375 / 1/0 / AMP 36917	AR	
24	2248952	RING TERMINAL .375 / 1/0 / BURNDY YAV25-L	AR	
25	N33090-02	RING TERMINAL .375 / 1/0 / AMP 1526705-2	AR	
26	N33090-19	RING TERMINAL .375 / 1/0 / 45° / AMP 1526706-2	AR	
27	N33090-21	RING TERMINAL .375 / 1/0 / 90° / AMP 1526707-2	AR	
28	N33090-72	RING TERMINAL .375 / 1/0 / 90° / HEAVY DUTY / QUICK CABLE 6410FL	AR	
29	568126	RING TERMINAL .375 / 1/0 / KALAS TE50H-T	AR	
30	564057	RING TERMINAL .375 / 1 1/0 / KALAS TE60H-T	AR	
31	2243870	RING TERMINAL .375 / 1 / BURNDY YAV1C-L	AR	
32	561696	RING TERMINAL .375 / 2 / AMP 321600	AR	
33	563329	RING TERMINAL .375 / 2 / AMP 606290-5	AR	
34	2243866	RING TERMINAL .375 / 2 / BURNDY YAV2C-L	AR	
35	564116	RING TERMINAL .375 / 2 / 45° / KALAS TG64H-T	AR	
36	N33090-43	RING TERMINAL .375 / 2 / MOLEX 19221-0565	AR	
37	560105	RING TERMINAL .375 / 4 / AMP 33471	AR	
38	2243862	RING TERMINAL .375 / 4 / BURNDY YAV4C-L2	AR	

		Date:07/2024	PAGE:FM-A01.4
RING TERMINAL / STUD 3/8"			

Item#	Part	Description	QTY	Notes
39	N33090-03	RING TERMINAL .375 / 4 / AMP 1526243-2	AR	
40	564207	RING TERMINAL .375 / 4 / KALAS TA73G-90	AR	
41	560106	RING TERMINAL .375 / 6 / AMP 33467	AR	
42	N33090-04	RING TERMINAL .375 / 6 / AMP 1526194-2	AR	
43	N33090-80	RING TERMINAL .375 / 6 / 45° / QUICK CABLE 6406FV	AR	
44	N33090-25	RING TERMINAL .375 / 6 / 90° / AMP 1526196-2	AR	
45	2243858	RING TERMINAL .375 / 6 / BURNDY YAV6C-L2	AR	
46	564523	RING TERMINAL .375 / 6 / RIGHT / QUICK CABLE 6308F	AR	
47	561560	RING TERMINAL .375 / 8 / AMP 33463	AR	
48	690366	RING TERMINAL .375 / 8 / AMP 33463	AR	
49	2243854	RING TERMINAL .375 / 8 / BURNDY YAV8C-L3	AR	
50	561725	RING TERMINAL .375 / 12-10 / AMP 33220	AR	
51	561246	RING TERMINAL .375 / 12-10 / INSULATED / PED 2962953	AR	
52	2241104	RING TERMINAL .375 / 12-10 / AMP 34836	AR	
53	N27820	RING TERMINAL .375 / 12-10 / BURNDY YAV10-T4	AR	
54	N34866	RING TERMINAL .375 / 12-10 / INSULATED / AMP 34173	AR	
55	560083	RING TERMINAL .375 / 16-14 / INSULATED / AMP 160467-2	AR	
56	560093	RING TERMINAL .375 / 16-14 / INSULATED / AMP 330896	AR	
56	N81433-03	RING TERMINAL .375 / 16-14 / INSULATED / AMP 330896	AR	
57	2241102	RING TERMINAL .375 / 16-14 / INSULATED / AMP 35145	AR	
58	565157	RING TERMINAL .375 / 16-14 / AMP 61336-1	AR	
59	N15140-06	RING TERMINAL .375 / 16-14 / AMP 328999	AR	
60	561964	RING TERMINAL .375 / 20-18 / INSULATED / PED 2984756	AR	
61	N15140-11	RING TERMINAL .375 / 22-16 / INSULATED / AMP 31897	AR	
62	6933412	RING TERMINAL 2 HOLES .375 / 300KCMIL / BURNDY YAL 30 2T 38	AR	

	Date:07/2024	PAGE:FM-A01.5
RING TERMINAL / STUD 7/16" 1/2" 5/8"		

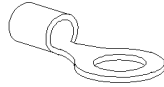
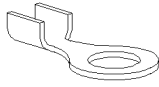

RING TERMINAL

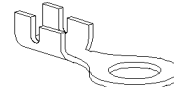

PREVOST PART#	STUD SIZE		WIRE RANGE		INSULATUION		VENDOR #	VENDOR
	ANSI	ISO	AWG	MM SQR	INCH	MILLIMETER		
563663	.4375	11.12	4/0	107			321879	AMP
563661	.4375	11.12	2/0	67.4			321872	AMP
N33090-58	.4375	11.12	1/0	53.5			36918	AMP
563662	.4375	11.12	2	33.6			320741	AMP
560821	.500	12.70	4/0	107			321880	AMP
563363	.500	12.70	4/0	107			19221-0480	MOLEX
N33090-09	.500	12.70	4/0	107			1526912-2	AMP
5290801	.500	12.70	4/0	107			YAV28-L12	BURNDY
N33090-83	.500	12.70	4/0	107	HEAVY DUTY		6440H	QUICK CABLE
N33090-22	.500 / 45°	12.70	4/0	107			5958HV	QUICK CABLE
N33090-63	.500 / 90°	12.70	4/0	107			6440HX	QUICK CABLE
N33090-62	.500 / 90°	12.70	4/0	107			6440HL	QUICK CABLE
N33090-16	.500 / 90°	12.70	4/0	107			1526918-2	AMP
G5004600	.500 / 90°	12.70	4/0	107			1526234-2	AMP
N33090-61	.500 / 90°	12.70	4/0	107	HEAVY DUTY		6440HL	QUICK CABLE
6933308	.500	12.70	3/0	85			YAV27-L1	BURNDY
564203	.500	12.70	3/0	85			TE30L-T	KALAS
560894	.500	12.70	2/0	67.4			321873	AMP
2243874	.500	12.70	2/0	67.4			YAV26-L3	BURNDY
N33090-41	.500	12.70	2/0	67.4			19221-0245	MOLEX
564093	.500 / 90°	12.70	2/0	67.4			1526784-2	AMP
560892	.500	12.70	1/0	53.5			36919	AMP
2248953	.500	12.70	1/0	53.5			YAV25-L3	BURNDY
N33090-29	.500	12.70	1/0	53.5			19221-0242	MOLEX
6933411	.500	12.70	1/0	53.5	2 HOLES		YA25-2L-CG1	BURNDY
568124	.500 / 45°	12.70	1/0	53.5			TE54L-T	KALAS
N33090-79	.500 / 45°	12.70	1/0	53.5			5955HV	QUICK CABLE
N33090-24	.500 / 90°	12.70	1/0	53.5			1526716-2	AMP
2243871	.500	12.70	1	42.4			YAV1C-L3	BURNDY
561852	.500	12.70	2	33.6			35185	AMP
G5004882	.500	12.70	2	33.6			YAV2C-L4	BURNDY
N18439	.500	12.70	2	33.6			YAV2C-L4	BURNDY
N33090-37	.500	12.70	2	33.6			19221-0236	MOLEX
564114	.500 / 45°	12.70	2	33.6			TG60L-T-45	KALAS
561955	.500	12.70	4	21.1			327175	AMP
N33090-10	.500	12.70	4	21.1			1526283-2	AMP

Date:07/2024

PAGE:FM-A01.5

RING TERMINAL / STUD 7/16" 1/2" 5/8"

Item#	Part	Description	QTY	Notes
1	563663	RING TERMINAL .4375 / 4/0 / AMP 321879	AR	
1	N33090-59	RING TERMINAL .4375 / 4/0 / AMP 321879	AR	
2	563661	RING TERMINAL .4375 / 2/0 / AMP 321872	AR	
3	N33090-58	RING TERMINAL .4375 / 1/0 / AMP 36918	AR	
4	563662	RING TERMINAL .4375 / 2 / AMP 320741	AR	
5	560821	RING TERMINAL .500 / 4/0 / AMP 321880	AR	
6	563363	RING TERMINAL .500 / 4/0 / MOLEX 19221-0480	AR	
7	N33090-09	RING TERMINAL .500 / 4/0 / AMP 1526912-2	AR	
8	5290801	RING TERMINAL .500 / 4/0 / BURNDY YAV28-L12	AR	
9	N33090-83	RING TERMINAL .500 / 4/0 / QUICK CABLE 6440H	AR	
10	N33090-22	RING TERMINAL .500 / 4/0 / 45° / QUICK CABLE 5958HV	AR	
11	N33090-63	RING TERMINAL .500 / 4/0 / 90° / QUICK CABLE 6440HX	AR	
12	N33090-62	RING TERMINAL .500 / 4/0 / 90° / QUICK CABLE 6440HL	AR	
13	N33090-16	RING TERMINAL .500 / 4/0 / 90° / AMP 1526918-2	AR	
14	G5004600	RING TERMINAL .500 / 4/0 / 90° / T&B 40-90-12-S-B	AR	
15	N33090-61	RING TERMINAL .500 / 4/0 / 90° / HEAVY DUTY / QUICK CABLE 6440HL	AR	
16	6933308	RING TERMINAL .500 / 3/0 / BURNDY YAV27-L1	AR	
17	564203	RING TERMINAL .500 / 3/0 / KALAS TE30L-T	AR	
18	560894	RING TERMINAL .500 / 2/0 / AMP 321873	AR	
19	2243874	RING TERMINAL .500 / 2/0 / BURNDY YAV26-L3	AR	
20	N33090-41	RING TERMINAL .500 / 2/0 / MOLEX 19221-0245	AR	
21	564093	RING TERMINAL .500 / 2/0 / 90° / AMP 1526784-2	AR	
22	560892	RING TERMINAL .500 / 1/0 / AMP 36919	AR	
23	2248953	RING TERMINAL .500 / 1/0 / BURNDY YAV25-L3	AR	
24	N33090-29	RING TERMINAL .500 / 1/0 / MOLEX 19221-0242	AR	
25	6933411	RING TERMINAL .500 / 1/0 / 2 HOLES / BURNDY YAV252L-CG1	AR	
26	568124	RING TERMINAL .500 / 1/0 / 45° / KALAS TE54L-T	AR	
27	N33090-79	RING TERMINAL .500 / 1/0 / 45° / QUICK CABLE 5955HV	AR	
28	N33090-24	RING TERMINAL .500 / 1/0 / 90° / AMP 1526716-2	AR	
29	2243871	RING TERMINAL .500 / 1 / BURNDY YAV1C-L3	AR	
30	561852	RING TERMINAL .500 / 2 / AMP 35185	AR	
31	G5004882	RING TERMINAL .500 / 2 / BURNDY YAV2C-L4	AR	
32	N18439	RING TERMINAL .500 / 2 / BURNDY YAV2C-L4	AR	
33	N33090-37	RING TERMINAL .500 / 2 / MOLEX 19221-0236	AR	
34	564114	RING TERMINAL .500 / 2 / 45° / KALAS TG60L-T-45	AR	
35	561955	RING TERMINAL .500 / 4 / AMP 327175	AR	
36	N33090-10	RING TERMINAL .500 / 4 / AMP 1526283-2	AR	
37	N33090-23	RING TERMINAL .500 / 4 / 90° / AMP 1526287-2	AR	
38	6995828	RING TERMINAL .500 / 4 / BURNDY YAV4C-L5	AR	
39	564584	RING TERMINAL .500 / 4 / KALAS TA73K-90	AR	
40	560107	RING TERMINAL .500 / 6 / AMP 320344	AR	
41	6934779	RING TERMINAL .500 / 6 / BURNDY YAV6C-L10	AR	

		Date:07/2024	PAGE:FM-A01.5
RING TERMINAL / STUD 7/16" 1/2" 5/8"			

Item#	Part	Description	QTY	Notes
41	N33090-38	RING TERMINAL .500 / 6 / BURNDY YAV6C-L10	AR	
42	562057	RING TERMINAL .500 / 8 / AMP 35664	AR	
43	G5000036	RING TERMINAL .500 / 8 / BURNDY YAV8C-L4	AR	
44	562037	RING TERMINAL .500 / 12-10 / AMP 35135	AR	
45	561512	RING TERMINAL .500 / 12-10 / INSULATED / AMP 65151	AR	
46	2241105	RING TERMINAL .500 / 12-10 / INSULATED / AMP 34837	AR	
47	560586	RING TERMINAL .500 / 16-14 / INSULATED / PED 12004483	AR	
48	2241103	RING TERMINAL .500 / 16-14 / INSULATED / AMP 35146	AR	
49	N36870	RING TERMINAL .500 / 16-14 / INSULATED / AMP 35316	AR	
50	N81433-01	RING TERMINAL .500 / 16-14 / AMP 36203	AR	
51	N76783	RING TERMINAL .500 / 22-16 / AMP 328970	AR	
52	N76752	RING TERMINAL .500 / 22-16 / AMP 328975	AR	
53	564280	RING TERMINAL 9/32 / 2/0 / 45° / KALAS TE44L-T	AR	
54	N33090-85	RING TERMINAL .625 / 350MCM / 45° / PANDUIT LCA350-58H-X	AR	
55	N33090-81	RING TERMINAL .625 / 300MCM / 45° / PANDUIT LCA300-58H-X	AR	
56	N33090-53	RING TERMINAL .625 / 4/0 / MOLEX 19193-0377	AR	
57	N33090-71	RING TERMINAL .625 / 4/0 / 45° / PANDUIT LCAS4/0-58H-X	AR	

	Date:07/2024	PAGE:FM-A02.1
FLAG RING TERMINAL		

FLAG RING TERMINAL

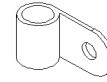

PREVOST P/N	STUD SIZE		WIRE RANGE		MFR	MFR P/N
	ANSI	ISO	AWG	MM SQR		
561190	10	4.83	16-14	1-2	AMP	322819
564533	.250	6.35	2/0	62	KALAS	001641
564573	.250	12.7	6	13	QUICK CABLE	5951DV
560399	.250	6.35	18-14	.8-2	AMP	62913-1
N33090-64	.3125	7.94	4/0	107	AMP	321277
N33090-75	.3125	7.94	4/0	107	QUICK CABLE	107445
N33090-51	.375	9.53	4/0	107	AMP	321277-1
N33090-54	.375	9.53	1/0	53.5	QUICK CABLE	107446
565164	.375	9.53	2	32	KALAS	TE49H-T
564026	.375 R	9.53	2	32	QUICK CABLE	6188-745F
564023	.375_L	9.53	2	32	QUICK CABLE	6186-745F
564220	.375 / 45°	9.53	2	32	KALAS	TE73G-45
564027	.375_L	9.53	4	19	QUICK CABLE	6182-745F
564025	.375_R	9.53	4	19	QUICK CABLE	6184-745F
564024	.375_R	9.53	6	13	QUICK CABLE	6180-745F
564028	.375_L	9.53	6	13	QUICK CABLE	6178-745F
564071	.375_R	9.53	2/0	62	QUICK CABLE	6312-050F
560111	.375	9.53	1/0	53.5	KALAS	TF40G
N33090-60	.4375	11.12	4/0	107	AMP	321277-1
N33090-42	.500	12.7	4/0	107	AMP	321259
568123	.500	12.7	2/0	62	KALAS	TS40L-FG
568122	.500	12.7	2	32	KALAS	TS60L-FG

Date:07/2024

PAGE:FM-A02.1

FLAG RING TERMINAL

Item#	Part	Description	QTY	Notes
1	561190	FLAG RING TERMINAL .190 / 16-14 / AMP 322819	AR	
2	564533	FLAG RING TERMINAL .250 / 2/0 / KALAS 001641	AR	
3	564573	FLAG RING TERMINAL .250 / 6 / QUICK CABLE 5951DV	AR	
4	560399	FLAG RING TERMINAL .250 / 18-14 / AMP 62913-1	AR	
5	N33090-64	FLAG RING TERMINAL .3125 / 4/0 / AMP 321277	AR	
6	N33090-75	FLAG RING TERMINAL .3125 / 4/0 / QUICK CABLE 107445	AR	
7	N33090-51	FLAG RING TERMINAL .375 / 4/0 / AMP 321277-1	AR	
7	N33090-57	FLAG RING TERMINAL .375 / 4/0 / AMP 321277-1	AR	
8	N33090-54	FLAG RING TERMINAL .375 / 1/0 / QUICK CABLE 107446	AR	
9	565164	FLAG RING TERMINAL .375 / 2 / KALAS / TE49H-T	AR	
10	564026	FLAG RING TERMINAL .375 / 2 / 45DEG RIGHT / QUICK CABLE 6188-745F	AR	
11	564023	FLAG RING TERMINAL .375 / 2 / 45DEG LEFT / QUICK CABLE 6186-745F	AR	
12	564220	FLAG RING TERMINAL .375 / 2 / 45DEG / KALAS / TE73G-45	AR	
13	564027	FLAG RING TERMINAL .375 / 4 / 45DEG LEFT / QUICK CABLE 6182-745F	AR	
14	564025	FLAG RING TERMINAL .375 / 4 / 45DEG RIGHT / QUICK CABLE 6184-745F	AR	
15	564024	FLAG RING TERMINAL .375 / 6 / 45DEG RIGHT / QUICK CABLE 6180-745F	AR	
16	564028	FLAG RING TERMINAL .375 / 6 / 45DEG LEFT / QUICK CABLE 6178-745F	AR	
17	564071	FLAG RING TERMINAL .375 / 2/0 / 45DEG RIGHT / QUICK CABLE 6312-050F	AR	
18	560111	FLAG RING TERMINAL .375 / 1/0 / KALAS / TF40G	AR	
19	N33090-60	FLAG RING TERMINAL .4375 / 4/0 / AMP	AR	
20	N33090-42	FLAG RING TERMINAL .500 / 4/0 / AMP 321259	AR	
21	568123	FLAG RING TERMINAL .500 / 2/0 / KALAS / TS40L-FG	AR	
22	568122	FLAG RING TERMINAL .500 / 2 / KALAS / TS60L-FG	AR	

	Date:07/2024	PAGE:FM-A03.1
SPADE TERMINAL		

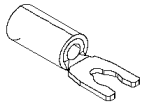

SPRING SPADE TERMINAL

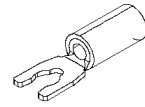

PREVOST P/N	STUD SIZE		WIRE RANGE		INSULATION DIA.		MFR	MFR P/N	TOOL (CRIMPER)
	ANSI	ISO	AWG	MM SQR	INCH	MILLIMETER			
561457	6	3.51	22-16	.35-1	.080-.125	2.03-3.18	AMP	52929	683510
561197	6	3.51	16-14	1-2	.115-.182	2.92-4.62	AMP	52935-3	681596
N22604	6	3.51	16-14	1-2	.115-.182	2.92-4.62	AMP	52935-2	681596
561559	6	3.51	12-10	3-5	.150-.250	3.81-6.35	AMP	52941	683509
561701	8	4.16	22-16	.35-1	.080-.125	2.03-3.18	AMP	52930	683510
561700	8	4.16	16-14	1-2	.115-.170	2.92-4.62	AMP	52936	681596
561699	8	4.16	12-10	3-5	.150-.250	3.81-6.35	AMP	52942	
561838	10	4.83	22-16	.35-1	.080-.125	2.03-3.18	AMP	52931	
561922	10	4.83	16-14	1-2	.115-.170	2.92-4.62	AMP	52937	
561921	10	4.83	12-10	3-5	.150-.250	3.81-6.35	AMP	52943	

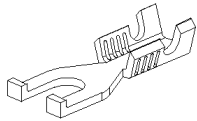

FLANGE SPADE TERMINAL

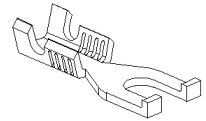

PREVOST P/N	STUD SIZE		WIRE RANGE		INSULATION DIA.		MFR	MFR P/N	TOOL (CRIMPER)
	ANSI	ISO	AWG	MM SQR	INCH	MILLIMETER			
6934808	8	4.16	16-14	1-2	.156 MAX	3.96 MAX	BURNDY	YAE14-Z3	
6971820	8	4.16	14-12	2-3	.180 MAX	4.57 MAX	BURNDY	YAE12-Z4	
560094	10	4.83	16-14	1-2	0.170	4.32	AMP	320863	
560095	10	4.83	12-10	3-5	0.250	6.35	AMP	324015	

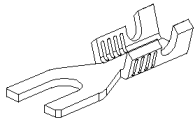

SPADE TERMINAL

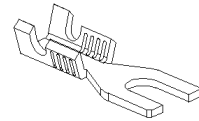

PREVOST P/N	STUD SIZE		WIRE RANGE		INSULATION DIA.		MFR	MFR P/N	TOOL (CRIMPER)
	ANSI	ISO	AWG	MM SQR	INCH	MILLIMETER			
561736	6	3.51	22-18	.35-.8	.063-.098	1.6-2.5	AMP	280041-2	
G5006335	6	3.51	22-16	.35-1			ZIENICK	280041-2	
563018	8	4.3	18-14	.8-2	.098-.141	2.5-3.6	AMP	160113-2	
10506437	8	4.3	16-14	1-2	.115-.170	2.92-4.32	AMP	321233	
2241106	8	4.3	16-14	1-2	.150 MAX	3.81 MAX	AMP	32056	
10506382	8	4.3	16-14	1-2	.180 MAX	4.57 MAX	BURNDY	BA14EL8	
2241107	8	4.3	12-10	3-5	.250 MAX	6.35 MAX	AMP	35152	
10506383	8	4.3	12-10	3-5	.260 MAX	6.60 MAX	BURNDY	BA10EL8	
6933414	10	4.83	16-14	1-2	.170 MAX	4.32 MAX	AMP	322834	

		Date:07/2024	PAGE:FM-A03.1
SPADE TERMINAL			

Item#	Part	Description	QTY	Notes
1	561457	SPRING SPADE TERMINAL #6 / 22-16 / AMP 52929	AR	
2	561197	SPRING SPADE TERMINAL #6 / 16-14 / AMP 52935-3	AR	
3	N22604	SPRING SPADE TERMINAL #6 / 16-14 / AMP 52935-2	AR	
4	561559	SPRING SPADE TERMINAL #6 / 12-10 / AMP 52941	AR	
5	561701	SPRING SPADE TERMINAL #8 / 22-16 / AMP 52930	AR	
6	561700	SPRING SPADE TERMINAL #8 / 16-14 / AMP 52936	AR	
7	561699	SPRING SPADE TERMINAL #8 / 12-10 / AMP 52942	AR	
8	561838	SPRING SPADE TERMINAL #10 / 22-16 / AMP 52931	AR	
9	561922	SPRING SPADE TERMINAL #10 / 16-14 / AMP 52937	AR	
10	561921	SPRING SPADE TERMINAL #10 / 12-10 / AMP 52943	AR	
21	6934808	FLANGE SPADE TERMINAL #8 / 16-14 / INSULATED / BURNDY YAE14-Z3	AR	
22	6971820	FLANGE SPADE TERMINAL #8 / 14-12 / INSULATED / BURNDY YAE12-Z4	AR	
23	560094	FLANGE SPADE TERMINAL #10 / 16-14 / AMP 320863	AR	
24	560095	FLANGE SPADE TERMINAL #10 / 12-10 / AMP 324015	AR	
41	561736	SPADE TERMINAL #6 / 22-18 / AMP 280041-2	AR	
42	G5006335	SPADE TERMINAL #6 / 22-16 / ZIENICK B3683-6	AR	
43	565201	SPADE TERMINAL #6 / 16-14	1	
44	563018	SPADE TERMINAL #8 / 18-14 / AMP 160113-2	AR	
45	10506437	SPADE TERMINAL #8 / 16-14 / AMP 321233	AR	
46	2241106	SPADE TERMINAL #8 / 16-14 / AMP 32056	AR	
47	10506382	SPADE TERMINAL #8 / 16-14 / BURNDY BA14EL8	AR	
48	2241107	SPADE TERMINAL #8 / 12-10 / AMP 35152	AR	
49	10506383	SPADE TERMINAL #8 / 12-10 / BURNDY BA10EL8	AR	
50	6933414	SPADE TERMINAL #10 / 16-14 / AMP 322834	AR	
90	681596	CRIMPER / AMP 4738716-14	AR	
91	683510	CRIMPER / AMP 47386-0	AR	
92	683509	CRIMPER / AMP 59239-4	AR	

	Date:07/2024	PAGE:FM-A04.1
TAB TERMINAL		

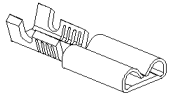

TAB REECTACLE TERMINAL

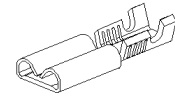

PREVOST P/N	TAB WIDTH		WIRE RANGE		FIT TAB		INSULATION DIA.		MFR	MFR P/N
	INCH	MM	AWG	MM SQR	INCH	MM	INCH	MILLIMETER		
562277	.110	2.79	22-18	.3-.8	.016	0.41	.060-.100	1.52-2.54	AMP	60118-1
562290	.110	2.79	22-18	.3-.8	.020	0.51	.060-.100	1.52-2.54	AMP	42068-1
562560	.110	2.79	20-16	.5-1	.020	0.51	.079-.118	2.00-3.00	AMP	170042-1
562648	.110	2.79	18-14	.8-2	.032	0.81	.110-.190	2.79-4.83	AMP	63093-1
560079	.187	4.75	20-16	.5-1	.020	0.51	.090-.130	2.27-3.30	AMP	42566-2
562529	.187	4.75	20-16	.5-1	.032	0.81	.090-.130	2.27-3.30	AMP	61758-1
561486	.187	4.75	18-14	.8-2	.020	0.51	.135 MAX	3.43 MAX	AMP	640917-1
560858	.187	4.75	16-14	1-2	.020	0.51	.120-.170	3.05-4.32	AMP	5-160431-2
N24142	.187	4.75	16-14	1-2	.020	0.51	.170 MAX	4.32 MAX	AMP	640919-1
562291	.205	5.21	22-18	.3-.8	.020	0.51	.085-.125	2.16-3.18	AMP	42198-2
G5010193	.205	5.21	16-14	1-2	.032	0.81	.170 MAX	4.32 MAX	AMP	640915-1
561535*	.250	6.35	22-18	.3-.8	.016	0.41	.090-.130	2.27-3.30	AMP	60878-2
562651*	.250	6.35	22-18	.3-.8	.032	0.81	.090-.130	2.27-3.30	AMP	41772
561908	.250	6.35	22-18	.3-.8	.032	0.81	.085-.125	2.16-3.18	AMP	60295-2
2965740	.250	6.35	20-16	.5-1	.032	0.81	.138 MAX	3.50 MAX	PED	2965740
2965742	.250	6.35	20-12	.5-3	.032	0.81	.168 MAX	4.27 MAX	PED	2965742
560488	.250	6.35	18-14	.8-2	.032	0.81	.120-.170	3.05-4.32	AMP	41274
N34637	.250	6.35	18-14	.8-2	.032	0.81	.100-.170	2.54-4.32	AMP	42100-2
N21163	.250	6.35	18-14	.8-2	.032	0.81	.100-.170	2.54-4.32	AMP	42281-2
561108	.250	6.35	18-14	.8-2	.032	0.81	.120-.160	3.05-4.06	AMP	42238-2
G5003488	.250	6.35	18-14	.8-2	.032	0.81	.140 MAX	3.56 MAX	AMP	640903-1
8380934	.250	6.35	18-14	.8-2	.032	0.81	.135 MAX	3.40 MAX	AMP	42599-2
G5003540	.250	6.35	17-13.5	.8-2	.032	0.81	.157 MAX	4.00 MAX	AMP	160448-2
8250906	.250	6.35	16-14	1-2	.032	0.81	.170 MAX	4.32 MAX	AMP	640905-1
N34638	.250	6.35	16-12	1-3	.032	0.81	.160-.210	4.06-5.33	AMP	60249-1
8272337	.250	6.35	14-12	2-3	.032	0.81	.250 MAX	6.35 MAX	AMP	42844-1
560078	.250	6.35	14-10	2-5	.032	0.81	.150-.200	3.80-5.10	AMP	41450
10522755	.250	6.35	12-10	3-5	.032	0.81	.250 MAX	6.35 MAX	BURNDY	PQ10R258B
561181	.250	6.35	12	1-3	.032	0.81	.160-.210	4.06-5.33	AMP	60508-1
561927	.375	9.53	12-10	3-5	.047	1.19	.150-.200	3.80-5.10	AMP	280223-2
N99402-10	.375	9.53	12-10	3-5	.047	1.19	.133-.210	3.40-5.33	AMP	280756-2

*: USED WITH SLEEVE #562968 RICHCO #238032

	Date:07/2024	PAGE:FM-A04.1
TAB TERMINAL		

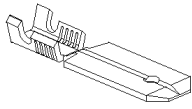

TAB TERMINAL

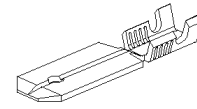

PREVOST P/N	TAB WIDTH		WIRE RANGE		FIT TAB		INSULATION DIA.		MFR	MFR P/N
	INCH	MM	AWG	MM SQR	INCH	MM	INCH	MILLIMETER		
562561	.110	2.79	20-16	.5-1	.020	0.51	.079-.118	2.00-3.00	AMP	170041-1
563109	.187	4.75	18-14	.8-2	.032	0.81	.120-.150	3.05-3.81	AMP	61687-2
562273	.250	6.35	22-18	.3-.8	.016	0.41	.080-.120	2.03-3.05	AMP	42475-4
562272	.250	6.35	22-18	.3-.8	.032	0.81	.090-.129	2.30-3.30	AMP	280096-2
561445	.250	6.35	18-14	.8-2	.032	0.81	.110-.150	2.79-3.81	AMP	42474-4
561674	.250	6.35	18-14	.8-2	.032	0.81	.120-.145	3.05-3.68	AMP	42565-2
N22515	.250	6.35	18-14	.8-2	.032	0.81	.122-.161	3.10-4.10	AMP	160450-3

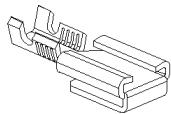

TAB & RECEPTACLE TERMINAL

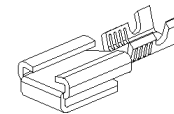

PREVOST P/N	TAB WIDTH		WIRE RANGE		FIT TAB		INSULATION DIA.		MFR	MFR P/N
	INCH	MM	AWG	MM SQR	INCH	MM	INCH	MILLIMETER		
N34131-02	.250	6.35	14-10	2-5	.032	0.81	.150-.200	3.81-5.08	AMP	62253-2
562437	.250	6.35	18-14	.8-2	.032	0.81	.120-.170	3.05-4.32	AMP	61944-2
562505	.250	6.35	22-18	.3-.8	.032	0.81	.060-.100	1.52-2.54	AMP	61988-2

TAB TERMINAL 90°

PREVOST P/N	TAB WIDTH		STUD SIZE		FIT TAB		MFR	MFR P/N
	INCH	MM	ANSI	ISO	INCH	MM		
G5011273	.250	6.35	#8	4.34	.032	0.81	AMP	42214-2

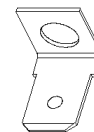

		Date:07/2024	PAGE:FM-A04.1
TAB TERMINAL			

Item#	Part	Description	QTY	Notes
1	562277	TAB RECEPTACLE TERMINAL / 22-18 / AMP 60118-1	AR	
2	562290	TAB RECEPTACLE TERMINAL / 22-18 / AMP 42068-1	AR	
3	562560	TAB RECEPTACLE TERMINAL / 20-16 / AMP 170042-1	AR	
4	562648	TAB RECEPTACLE TERMINAL / 18-14 / AMP 63093-1	AR	
5	560079	TAB RECEPTACLE TERMINAL / 20-16 / AMP 42566-2	AR	
6	562529	TAB RECEPTACLE TERMINAL / 20-16 / AMP 61758-1	AR	
7	561486	TAB RECEPTACLE TERMINAL / 18-14 / AMP 640917-1	AR	
8	560858	TAB RECEPTACLE TERMINAL / 16-14 / AMP 5-160431-2	AR	
9	N24142	TAB RECEPTACLE TERMINAL / 16-14 / AMP 640919-1	AR	
10	562291	TAB RECEPTACLE TERMINAL / 22-18 / AMP 42198-2	AR	
11	G5010193	TAB RECEPTACLE TERMINAL / 16-14 / AMP 640915-1	AR	
12	561535	TAB RECEPTACLE TERMINAL / 22-18 / AMP 60878-2	AR	
13	562651	TAB RECEPTACLE TERMINAL / 22-18 / AMP 41772	AR	
14	561908	TAB RECEPTACLE TERMINAL / 22-18 / AMP 60295-2	AR	
15	2965740	TAB RECEPTACLE TERMINAL / 20-16 / PED 2965740	AR	
16	2965742	TAB RECEPTACLE TERMINAL / 20-12 / PED 2965742	AR	
17	560488	TAB RECEPTACLE TERMINAL / 18-14 / AMP 41274	AR	
17	N14999	TAB RECEPTACLE TERMINAL / 18-14 / AMP 41274	AR	
18	N34637	TAB RECEPTACLE TERMINAL / 18-14 / AMP 42100-2	AR	
19	N21163	TAB RECEPTACLE TERMINAL / 18-14 / AMP 42281-2	AR	
20	561108	TAB RECEPTACLE TERMINAL / 18-14 / AMP 42238-2	AR	
20	690375	TAB RECEPTACLE TERMINAL / 18-14 / AMP 42238-2	AR	
21	G5003488	TAB RECEPTACLE TERMINAL / 22-18 / AMP 640903-1	AR	
21	G5007265	TAB RECEPTACLE TERMINAL / 22-18 / AMP 640903-1	AR	
22	8380934	TAB RECEPTACLE TERMINAL / 22-18 / AMP 42599-2	AR	
23	G5003540	TAB RECEPTACLE TERMINAL / 17-13.5 / AMP 160448-2	AR	
24	8250906	TAB RECEPTACLE TERMINAL / 16-14 / AMP 640905-1	AR	
25	N34638	TAB RECEPTACLE TERMINAL / 16-12 / AMP 60249-2	AR	
26	8272337	TAB RECEPTACLE TERMINAL / 14-12 / AMP 42844-1	AR	
27	560078	TAB RECEPTACLE TERMINAL / 14-10 / AMP 41450	AR	
27	N15006	TAB RECEPTACLE TERMINAL / 14-10 / AMP 41450	AR	
28	10522755	TAB RECEPTACLE TERMINAL / 12-10 / BURNDY PQ10R258B	AR	
29	561181	TAB RECEPTACLE TERMINAL / 12 / AMP 60508-2	AR	
30	561927	TAB RECEPTACLE TERMINAL / 12-10 / AMP 280223-2	AR	
31	N99402-10	TAB RECEPTACLE TERMINAL / 12-10 / AMP 280756-2	AR	
41	562561	TAB TERMINAL / 20-16 / AMP 170041-1	AR	
42	563109	TAB TERMINAL / 18-14 / AMP 61687-2	AR	
43	562273	TAB TERMINAL / 22-18 / AMP 42475-4	AR	
44	562272	TAB TERMINAL / 22-18 / AMP 280096-2	AR	
45	561445	TAB TERMINAL / 18-14 / AMP 42474-4	AR	
46	561674	TAB TERMINAL / 18-14 / AMP 42565-2	AR	
47	N22515	TAB TERMINAL / 18-14 / AMP 160450-3	AR	

		Date:07/2024	PAGE:FM-A04.1
TAB TERMINAL			

Item#	Part	Description	QTY	Notes
48	564494	TAB TERMINAL / 20-16 / AMP 63138-1	AR	
51	N34131-02	TAB & RECEPTACLE TERMINAL / 14-10 / AMP 62253-2	AR	
52	562437	TAB & RECEPTACLE TERMINAL / 18-14 / AMP 61944-2	AR	
52	N34131-01	TAB & RECEPTACLE TERMINAL / 18-14 / AMP 61944-2	AR	
53	562505	TAB & RECEPTACLE TERMINAL / 22-18 / AMP 61988-2	AR	
61	G5011273	TAB TERMINAL / .250 90° / AMP 42214-2	AR	
70	562968	FLAT INSULATING SLEEVE .250 / RICHCO 238032	AR	
91	683508	CRIMPER / AMP 48569	AR	
92	681596	CRIMPER / AMP 4738716-14	AR	
93	682357	CRIMPER PACKARD 6285847	AR	

		Date:07/2024	PAGE:FM-A05.1
TAB TERMINAL NYLON			

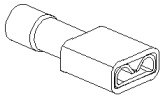

TAB TERMINAL RECEPTACLE INSUL. NYLON

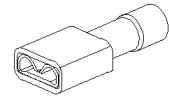

PREVOST P/N	TAB WIDTH		WIRE RANGE		FIT TAB		INSULATION DIA.		MFR	MFR P/N
	INCH	MM	AWG	MM SQR	INCH	MM	INCH	MILLIMETER		
561624	.110	2.79	22-18	.3-.8	.032	.81	0.120	3.05	AMP	2-520273-2
N24359	.110	2.79	16-14	1-2	.020	.51	0.260	6.60	AMP	3-520370-2
561627	.187	4.75	22-18	.3-.8	.032	.81	0.135	3.43	AMP	2-520194-2
561625	.187	4.75	16-14	1-2	.032	.81	0.160	4.06	AMP	3-520125-2
N31966	.205	5.21	16-14	1-2	.032	.81	0.155	3.94	MOLEX	19002-0042
N65116	.205	5.21	22-18	.3-.8	.032	.81	0.124	3.17	MOLEX	19002-0021
561626	.250	6.35	22-18	.3-.8	.032	.81	0.230	5.84	AMP	2-520264-2
690373	.250	6.35	22-18	.3-.8	.032	.81	0.135	3.43	AMP	2-520183-2
G5000534	.250	6.35	22-18	.3-.8	.032	.81	0.135	3.43	AMP	2-520407-2
G1009331	.250	6.35	22-18	.3-.8	.032	.81	0.165	4.19	MOLEX	19005-0001
561539	.250	6.35	16-14	1-2	.032	.81	0.260	6.60	AMP	3-520141-2
G5008388	.250	6.35	16-14	1-2	.032	.81	0.160	4.06	AMP	3-520408-2
N31298	.250	6.35	16-14	1-2	.032	.81	0.155	3.94	MOLEX	19002-0024
563969	.250	6.35	12-10	3-5	.032	.81	0.320	8.13	AMP	4-520448-2

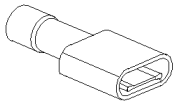

TAB TERMINAL INSULATION NYLON

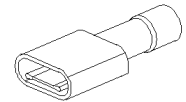

PREVOST P/N	TAB WIDTH		WIRE RANGE		FIT TAB		INSULATION DIA.		MFR	MFR P/N
	INCH	MM	AWG	MM SQR	INCH	MM	INCH	MILLIMETER		
561540	.250	6.35	16-14	1-2	.032	.81	0.160	4.06	AMP	3-520107-2
N31368	.250	6.35	16-14	1-2	.032	.81	0.170	4.32	MOLEX	19001-0006
561904	.250	6.35	22-18	.3-.8	.032	.81	0.135	3.43	AMP	2-520103-2

		Date:07/2024	PAGE:FM-A05.1
TAB TERMINAL NYLON			

Item#	Part	Description	QTY	Notes
1	561624	TAB RECEPTACLE TERMINAL INSUL. NYLON / 22-18 / AMP 2-520273-2	AR	
2	N24359	TAB RECEPTACLE TERMINAL INSUL. NYLON / 16-14 / AMP 3-520370-2	AR	
3	561627	TAB RECEPTACLE TERMINAL INSUL. NYLON / 22-18 / AMP 2-520194-2	AR	
4	561625	TAB RECEPTACLE TERMINAL INSUL. NYLON / 16-1 / AMP 3-520125-2	AR	
5	N31966	TAB RECEPTACLE TERMINAL INSUL. NYLON / 16-14 / MOLEX 19002-0042	AR	
6	N65116	TAB RECEPTACLE TERMINAL INSUL. NYLON / 22-18 / MOLEX 19002-0021	1	
7	561626	TAB RECEPTACLE TERMINAL INSUL. NYLON / 22 / AMP 2-520264-4	AR	
7	561830	TAB RECEPTACLE TERMINAL INSUL. NYLON / 22 / AMP 2-520264-4	AR	
8	690373	TAB RECEPTACLE TERMINAL INSUL. NYLON / 22-18 / AMP 2-520183-2	AR	
9	G5000534	TAB RECEPTACLE TERMINAL INSUL. NYLON / 22-18 / AMP 2-520407-2	AR	
10	G1009331	TAB RECEPTACLE TERMINAL INSUL. NYLON / 22-18 / MOLEX 19005-0001	AR	
11	561539	TAB RECEPTACLE TERMINAL INSUL. NYLON / 16 / AMP 3-520141-2	AR	
12	G5008388	TAB RECEPTACLE TERMINAL INSUL. NYLON / 16-14 / AMP 3-520408-2	AR	
13	N31298	TAB RECEPTACLE TERMINAL INSUL. NYLON / 16-14 / MOLEX 19002-0024	AR	
14	563969	TAB RECEPTACLE TERMINAL INSUL. NYLON / 12-10 / AMP 4-520448-2	AR	
21	561540	TAB TERMINAL INSULATION NYLON / 16-14 / AMP 3-520107-2	AR	
21	G5001879	TAB TERMINAL INSULATION NYLON / 16-14 / AMP 3-520107-2	AR	
22	N31368	TAB TERMINAL INSULATION NYLON / 16-14 / MOLEX 19001-0006	AR	
23	561904	TAB TERMINAL INSULATION NYLON / 22-18 / AMP 2-520103-2	AR	
23	10569563	TAB TERMINAL INSULATION NYLON / 22-18 / AMP 2-520103-2	AR	

		Date:07/2024	PAGE:FM-A06.1
TAB TERMINAL NYLON / PANDUIT			

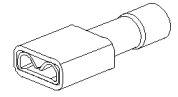
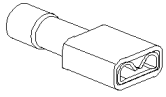

TAB TERMINAL RECEPTACLE INSUL. NYLON

PREVOST P/N	TAB WIDTH		WIRE RANGE		FIT TAB		INSULATION DIA.		MFR	MFR P/N
	INCH	MM	AWG	MM SQR	INCH	MM	INCH	MILLIMETER		
G5007844	.110	2.79	22-18	.3-.8	.032	0.81	0.120	3.05	PANDUIT	DNF18-110FIB-C
562304	.205	5.21	22-18	.3-.8	.032	0.81	0.136	3.45	PANDUIT	DNF18-205FIB-C

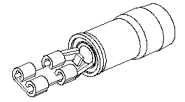
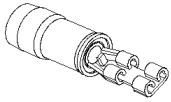

TAB TERMINAL RECEPTACLE INSULATED

PREVOST P/N	TAB WIDTH		WIRE RANGE		FIT TAB		INSULATION DIA.		MFR	MFR P/N
	INCH	MM	AWG	MM SQR	INCH	MM	INCH	MILLIMETER		
N76655	.110	2.79	22-18	.5-1	.032	0.81	0.100 MAX	2.5 MAX	PANDUIT	DNF18-111-C
G1007848	.110	2.79	16-14	1.25-2	.020	0.51	0.170 MAX	4.32 MAX	AMP	640929-1

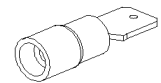
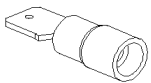

MALE BLADE TERMINAL INSUL. NYLON

PREVOST P/N	TAB WIDTH		WIRE RANGE		FIT TAB		INSULATION DIA.		MFR	MFR P/N
	INCH	MM	AWG	MM SQR	INCH	MM	INCH	MILLIMETER		
N22008	.250	6.35	22-18	.3-.8	.032	0.81	0.133	3.38	PANDUIT	DNF14-250M-C
562370	.250	6.35	16-14	1-2	.032	0.81	0.162	4.11	PANDUIT	DNF18-250FIM-C
0761356	.250	6.35	16-14	1-2	.032	0.81			GROTE	83-2391

		Date:07/2024	PAGE:FM-A06.1
--	--	--------------	---------------

TAB TERMINAL NYLON / PANDUIT

Item#	Part	Description	QTY	Notes
1	G5007844	TAB TERMINAL RECEPTACLE INSUL. NYLON / 22-18 / PANDUIT DNF18-110FIB-C	AR	
2	562304	TAB TERMINAL RECEPTACLE INSUL. NYLON / 22-18 / PANDUIT DNF18-205FIB-C	AR	
10	N76655	TAB TERMINAL RECEPTACLE INSULATED / 22-18 / PANDUIT DNF18-111-C	AR	
11	G1007848	TAB TERMINAL RECEPTACLE INSULATED / 16-14 / AMP 640929-1	AR	
21	N22008	MALE BLADE TERMINAL INSULATION NYLON / 22-18 / PANDUIT DNF18-250FIM-C	AR	
22	562370	MALE BLADE TERMINAL INSULATION NYLON / 16-14 / PANDUIT DNF14-250M-C	AR	
23	0761356	MALE BLADE TERMINAL INSULATION NYLON / 16-14 / GROTE 83-2391	AR	

	Date:07/2024	PAGE:FM-A07.1
FLAG TERMINAL NYLON		

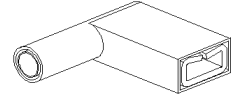
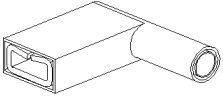

FLAG TERMINAL RECEPT. INSUL. NYLON

PREVOST P/N	TAB WIDTH		WIRE RANGE		FIT TAB		INSULATION DIA.		MFR	MFR P/N
	INCH	MM	AWG	MM SQR	INCH	MM	INCH	MILLIMETER		
N35430	.187	4.75	18-14	.8-2	0.020	0.51	.110-.150	2.79-3.81	AMP	521471-2
562403*	.205	5.21	22-18	.35-.8	.032	0.81	.178 MAX	3.43 MAX	PANDUIT	DNFR18-205FIE
562615	.250	6.35	22-18	.35-.8	.032	0.81	.165 MAX	4.19 MAX	AMP	2-520129-2
10570607	.250	6.35	22-18	.35-.8	.032	0.81	.230 MAX	5.84 MAX	AMP	2-520856-2
562168	.250	6.35	16-14	1-2	.032	0.81	.185 MAX	4.70 MAX	AMP	3-520133-2
10568938	.250	6.35	22-18	.35-.8	.032	0.81	.250 MAX	6.60 MAX	AMP	3-520140-4
560048	.187	4.75	22-18	.35-.8	.032	0.81	.165 MAX	4.19 MAX	AMP	2-520334-2

*: USED WITH SLEEVE #562406 RICHCO #246232

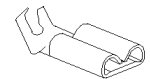
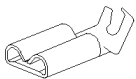

FLAG TERMINAL RECEPTACLE

PREVOST P/N	TAB WIDTH		WIRE RANGE		FIT TAB		INSULATION DIA.		MFR	MFR P/N
	INCH	MM	AWG	MM SQR	INCH	MM	INCH	MILLIMETER		
562119	.250	6.35	18-12	.8-.3	.032	0.81	.110-.210	2.80-5.33	AMP	41532
2973721	.250	6.35	20-14	.5-2	.032	0.81	.240 MAX	6.09 MAX	PED	2973721

		Date:07/2024	PAGE:FM-A07.1	
FLAG TERMINAL NYLON				
Item#	Part	Description	QTY	Notes
1	N35430	FLAG TERMINAL RECEPTACLE INSUL. NYLON / 18-14 / AMP 521471-2	AR	
2	562403	FLAG TERMINAL RECEPTACLE INSUL. NYLON / 22-18 / PANDUIT DNFR18-205FIB	AR	
3	562615	FLAG TERMINAL RECEPTACLE INSUL. NYLON / 22-18 / AMP 2-520129-2	AR	
4	10570607	FLAG TERMINAL RECEPTACLE INSUL. NYLON / 22-18 / AMP 2-520856-2	AR	
5	562168	FLAG TERMINAL RECEPTACLE INSUL. NYLON / 16-14 / AMP 3-520133-2	AR	
5	N11606	FLAG TERMINAL RECEPTACLE INSUL. NYLON / 16-14 / AMP 3-520133-2	AR	
6	10568938	FLAG TERMINAL RECEPTACLE INSUL. NYLON / 16-14 / AMP 3-520140-2	AR	
7	560048	FLAG TERMINAL RECEPTACLE INSUL. NYLON / 22-18 / AMP 2-520334-2	AR	
11	562119	FLAG TERMINAL RECEPTACLE / 18-12 / AMP 41532	AR	
12	2973721	FLAG TERMINAL RECEPTACLE / 20-14 / PED 2973721	AR	
21	562406	FLAT INSULATING SLEEVE .250 / RICHCO 246232	AR	

		Date:07/2024	PAGE:FM-A08.1
SNAP PLUG & RECEPTACLE			

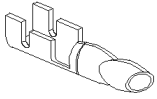

SNAP PLUG

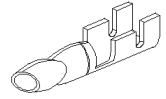

PREVOST P/N	TAB WIDTH		WIRE RANGE		INSULATION DIA.		MFR	MFR P/N
	INCH	MM	RANGE	MM SQR	INCH	MILLIMETER		
562020*	0.156	3.96	16-14	1-2	.100-.150	2.54-3.81	ETCO	PN40THB
560098	0.156	3.96	16-14	1-2	.170 MAX	4.32 MAX	AMP	2-324225-1
N15791	0.156	3.96	18-14	.8-2	.085-.125	2.16-3.18	AMP	60766-2
562834*	0.156	3.96	20-16	.5-1	.095-.115	2.41-2.92	AMP	61388-1

*: USED WITH SLEEVE #562836 AMP #170887-1

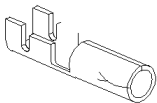

PLUG RECEPTACLE

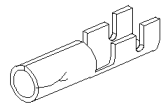

PREVOST P/N	TAB WIDTH		WIRE RANGE		INSULATION DIA.		MFR	MFR P/N
	INCH	MM	RANGE	MM SQR	INCH	MILLIMETER		
560697	0.156	3.96	16-14	1-2	.157 MAX	4.00 MAX	AMP	165429-1
562019*	0.156	3.96	18-14	.8-2	.100-.150	2.54-3.81	ETCO	RE-30-TRL
562835*	0.156	3.96	18-14	.8-2			AMP	42142-1
562205	0.156	3.96	20-14	.5-2	.098-.150	2.49-3.81	AMP	170003-4
N39357	0.156	3.96	22-18	.3-.8	.130-.175	3.3-4.45	T&B	TVF18-4FB
2977283	0.188	4.80	16-14	1-2	.101-.122	2.57-3.12	PED	2977283
2977449	0.188	4.80	16-14	1-2	.133-.156	3.40-3.96	PED	2977449

*: USED WITH SLEEVE #562837 AMP #170889-1

		Date:07/2024	PAGE:FM-A08.1	
SNAP PLUG & RECEPTACLE				
Item#	Part	Description	QTY	Notes
1	562020	TERMINAL SNAP PLUG / 16-14 / ETCO PN40THB	AR	
2	560098	TERMINAL SNAP PLUG / 16-14 / INSULATED / AMP 2-324225-1	AR	
3	N15791	TERMINAL SNAP PLUG / 18-14 / AMP 60766-2	AR	
4	562834	TERMINAL SNAP PLUG / 20-16 / AMP 61388-1	AR	
10	560697	PLUG RECEPTACLE / 16-14 / AMP 165429-1	AR	
10	G5011723	PLUG RECEPTACLE / 16-14 / ZIERICK B3618NCS	AR	
11	562019	PLUG RECEPTACLE / 18-14 / ETCO RE-30-TRL	AR	
12	562835	PLUG RECEPTACLE / 18-14 / AMP 42142-1	AR	
12	N15701	PLUG RECEPTACLE / 18-14 / AMP 42142-1	AR	
13	562205	PLUG RECEPTACLE / 20-14 / AMP 170003-4	AR	
14	N39357	PLUG RECEPTACLE / 22-18 / T&B TVF18-4FB	AR	
15	2977283	PLUG RECEPTACLE / 16-14 / PED 2977283	AR	
16	2977449	PLUG RECEPTACLE / 16-14 / PED 2977449	AR	
16	G5011724	PLUG RECEPTACLE / 16-14 / PED 2977449	AR	
20	562836	INSULATING PIN / AMP 170887-1	AR	
21	562837	INSULATING SOCKET, NATURAL / AMP 170889-1	AR	
21	562204	INSULATING SOCKET, NATURAL / AMP 170889-1	AR	
NS	560491	INSULATING SOCKET, BLUE /AMP 36840	AR	

		Date:07/2024	PAGE:FM-A09.1
FERRULE INSULATED TERMINAL			

FERRULE INSULATED:

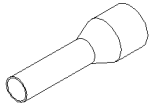

PREVOST NO.	PHOENIX NO.	WIRE RANGE	COLOR
N11764-06	3200140	16-12	WHITE
N11764-10	3200140	12-6	GREEN
N11764-12	3200140	10-4	ORANGE
N11764-14	3200140	8-2.5	GRAY
N11764-16	3200140	8-1.5	BLACK
N11764-18	3200140	8-1	RED

FERRULE INSULATED:

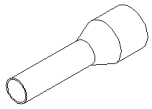

PREVOST P/N	WIRE RANGE		INSULATION DIA.		MFR	MFR P/N
	AWG	MM SQR	INCH	MILLIMETER		
2965272	18-16	.8-1	.102-.123	2.59-3.12	PED	2965272
5271953	18-16	.8-1	.102-.123	2.59-3.12	PED	5271953
1878192	16-14	1-2	.134-.156	3.40-3.96	PED	1878192
5271371	12	3	.139-.145	3.53-3.68	PED	5271371
1874056	12	3	.162-.185	4.11-4.69	PED	1874056

		Date:07/2024	PAGE:FM-A09.1
FERRULE INSULATED TERMINAL			

Item#	Part	Description	QTY	Notes
1	N11764-06	FERRULE INSULATED / 16-12 / WHITE / PHOENIX 3200140	AR	
2	N11764-10	FERRULE INSULATED / 12-6 / GREEN / PHOENIX 3200108	AR	
3	N11764-12	FERRULE INSULATED / 10-4 / ORANGE / PHOENIX 3200085	AR	
4	N11764-14	FERRULE INSULATED / 8-2.5 / GRAY / PHOENIX 3200069	AR	
5	N11764-16	FERRULE INSULATED / 8-1.5 / BLACK / PHOENIX 3200043	AR	
6	N11764-18	FERRULE INSULATED / 8-1 / RED / PHOENIX 3200030	AR	
11	2965272	FERRULE INSULATED / 18-16 / PED 2965272	AR	
12	5721953	FERRULE INSULATED / 18-16 / PED 5721953	AR	
13	1878192	FERRULE INSULATED / 16-14 / PED 1878192	AR	
14	5271371	FERRULE INSULATED / 12 / PED 5271371	AR	
15	1874056	FERRULE INSULATED / 12 / PED 1874056	AR	

	Date:07/2024	PAGE:FM-A09.2
FERRULE UNSULATED TERMINAL		

FERRULE NON-INSULATED:

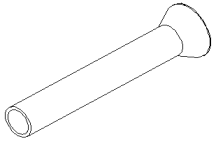

PREVOST P/N	WIRE RANGE		MFR	MFR P/N
	AWG	MM SQR		
N94101-24	24	.20	PANDUIT	F73-5-M
N94101-22	22	.32	PANDUIT	F74-5-M
N94101-20	20	.34	PANDUIT	F75-6-M
N94101-18	18	.82	PANDUIT	F76-6-M
560711	18	.82	WEIDMULLER	0542500000
N94101-16	16	1.31	PANDUIT	F77-6-M
N94101-14	14	2.08	PANDUIT	F80-7-M
N94101-12	12	3.31	PANDUIT	F81-9-M
N94101-10	10	5.26	PANDUIT	F82-10-M
N94101-08	8	8.37	PANDUIT	F83-12-D
N94101-06	6	13.3	PANDUIT	F84-12-TL

		Date:07/2024	PAGE:FM-A09.2	
FERRULE UNSULATED TERMINAL				
Item#	Part	Description	QTY	Notes
1	N94101-24	FERRULE UNSULATED / 24 / PANDUIT F73-5-M	1	
2	N94101-22	FERRULE UNSULATED / 22 / PANDUIT F74-5-M	1	
3	N94101-20	FERRULE UNSULATED / 20 / PANDUIT F75-6-M	1	
4	N94101-18	FERRULE UNSULATED / 18 / PANDUIT F76-6-M	1	
5	560711	FERRULE UNSULATED / 18 / WEIDMULLER 0542500000	1	
6	N94101-16	FERRULE UNSULATED / 16 / PANDUIT F77-6-M	1	
7	N94101-14	FERRULE UNSULATED / 14 / PANDUIT F80-7-M	1	
8	N94101-12	FERRULE UNSULATED / 12 / PANDUIT F81-9-M	1	
9	N94101-10	FERRULE UNSULATED / 10 / PANDUIT F82-10-M	1	
10	N94101-08	FERRULE UNSULATED / 08 / PANDUIT F83-12-D	1	
11	N94101-06	FERRULE UNSULATED / 06 / PANDUIT F84-12-TL	1	

	Date:07/2024	PAGE:FM-A10.1
BUTT SPLICE & SPLICE CLIP & LINE SPLICE		

BUTT SPLICE:

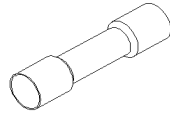

PREVOST PART#	WIRE RANGE		INSULATUION		VENDOR	VENDOR #	TOOL
	AWG	MM SQR	INCH	MILLIMETER			
N15280	24-20	0.16-0.65	.100	2.54	AMP	323975	
562935	22-18	0.30-0.90	.170	4.32	AMP	55824-1	
563622	22-18	0.30-0.90			PANDUIT	BSH18-Q	683506
562229	22-16	0.30-1.40			AMP	31818	683506
N15278	22-14	0.30-2.62	.115-.150	2.92-3.81	AMP	327583	
N18950	20-18				BURNDY	YSV18	
N18951	20-18				BURNDY	YSV14	
562953	16-14	1.25-2.00	0.190	4.83	AMP	55825-1	
562228	16-14	1.25-2.00	.170-.220	4.32-5.59	AMP	31819	683506
563623	16-14	1.25-2.00			PANDUIT	BSH14-Q	683506
560088	16-14	1.25-2.00	0.170	4.32	AMP	34071	683506
N15279	16-10	1.25-6.00			AMP	327583	
562230	12-10	3.00-6.00			AMP	34138	683506
563624	12-10	3.00-6.00			PANDUIT	BSH10-Q	683506
N18952	12-10	3.00-6.00			BURNDY	YSV10	
562264	8	8.36			T.C.	24-380-B	683506
N19932	1/0	53.5			T & B	54509	
560014	26-22	0.06-0.30	.08	2.03	AMP	321026	

SPLICE CLIP:

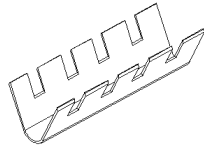

SPLICE CLIP:

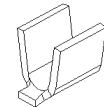

PREVOST PART#	INSULATUION MILLIMETER	VENDOR	VENDOR#
5297428	2.16 - 3.29	PED	5297428
0821240	2.80 - 5.50	PED	0821240
1839906	5.50 - 8.90	PED	1839906
1864022	8.90 - 12.15	PED	1864022
12064904	12.15 - 19.35	PED	12064904
2962985	21.30 - 35.00	PED	2962985

PREVOST PART#	WIRE GAGE	VENDOR	VENDOR#
N85693	16	AMP	63130-3

LINE SPLICE:

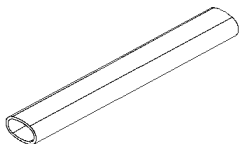

PREVOST NO.	AMP NO.	REMARK
560080	321235	WITH WIRE 22-10 / NATURAL

		Date:07/2024	PAGE:FM-A10.1	
BUTT SPLICE & SPLICE CLIP & LINE SPLICE				
Item#	Part	Description	QTY	Notes
1	N15280	BUTT SPLICE / 24-20 / NATURAL / AMP 323975	AR	
2	562935	BUTT SPLICE / 22-18 / RED / AMP 55824-1	AR	
3	563622	BUTT SPLICE / 22-18 / RED / W/THERMORETRAC / PANDUIT BSH18-Q	AR	
4	562229	BUTT SPLICE / 22-16 / AMP 31818	AR	
5	N15278	BUTT SPLICE / 22-14 / BLUE / AMP 327583	AR	
6	N18950	BUTT SPLICE / 20-18 / BURNDY YSV18	AR	
7	N18951	BUTT SPLICE / 20-12 / BURNDY YSV14	AR	
7	G5007405	BUTT SPLICE / 20-12 / BURNDY YSV14	AR	
8	562953	BUTT SPLICE / 16-14 / BLUE / AMP 55825-1	AR	
9	562228	BUTT SPLICE / 16-14 / AMP 31819	AR	
10	563623	BUTT SPLICE / 16-14 / BLUE / W/THERMORETRAC / PANDUIT BSH14-Q	AR	
11	560088	BUTT SPLICE / 16-14 / BLUE / AMP 34071	AR	
12	N15279	BUTT SPLICE / 16-10 / YELLOW / AMP 327638	AR	
13	562230	BUTT SPLICE / 12-10 / AMP 34138	AR	
14	563624	BUTT SPLICE / 12-10 / YELLOW / W/THERMORETRAC / PANDUIT BSH10-E	AR	
15	N18952	BUTT SPLICE / 12-10 / BURNDY YSV10	AR	
16	562264	BUTT SPLICE / 8 / T.C. 24-380-B	AR	
17	N19932	BUTT SPLICE / 1/0 / PINK / T&B 54509	AR	
18	560014	BUTT SPLICE / 26-22 / YELLOW / AMP 321026	AR	
31	5297428	SPLICE CLIP / 2.16 - 3.29 / PED 5297428	AR	
32	0821240	SPLICE CLIP / 2.80 - 5.50 / PED 0821240	AR	
33	1839906	SPLICE CLIP / 5.50 - 8.90 / PED 1839906	AR	
34	1864022	SPLICE CLIP / 8.90 - 12.15 / PED 1864022	AR	
35	12064904	SPLICE CLIP / 12.15 - 19.35 / PED 12064904	AR	
36	2962985	SPLICE CLIP / 21.30 - 35.00 / PED 2962985	AR	
40	N85693	SPLICE CLIP / AWG 16 / AMP 63130-3	AR	
51	560080	LINE SPLICE / 22-10 / NATURAL / AMP 321235	AR	
91	683506	CRIMPER MANUAL / AMP 47417	AR	

		Date:07/2024	PAGE:FM-A11.1
TERMINAL / DURASEAL			

RING TERMINAL

NOVA P/N	STUD SIZE		WIRE RANGE		COLOR	MFR	MFR P/N
	ANSI	ISO	AWG	MM SQR			
N55439-01	8	M4	16-14	1.5-2.5	BLUE	AMP	B-106-1402
N55439-06	8	M4	12-10	3.0-6.0	YELLOW	AMP	B-106-1403
N55439-02	10	M5	16-14	1.5-2.5	BLUE	AMP	B-106-1502
N55439-07	10	M5	12-10	3.0-6.0	YELLOW	AMP	B-106-1503
N55439-03	.250	M6	16-14	1.5-2.5	BLUE	AMP	B-106-1602
N55439-08	.250	M6	12-10	3.0-6.0	YELLOW	AMP	B-106-1603
N55439-04	.3125	M8	16-14	1.5-2.5	BLUE	AMP	B-106-1802
N55439-09	.3125	M8	12-10	3.0-6.0	YELLOW	AMP	B-106-1803
N55439-05	.375	M10	16-14	1.5-2.5	BLUE	AMP	B-106-1992
N55439-10	.375	M10	12-10	3.0-6.0	YELLOW	AMP	B-106-1993

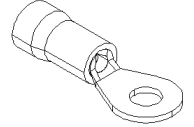

SPADE TERMINAL

NOVA P/N	STUD SIZE		WIRE RANGE		COLOR	MFR	MFR P/N
	ANSI	ISO	AWG	MM SQR			
N55439-11	8	M4	16-14	1.5-2.5	BLUE	AMP	B-106-3632
N55439-13	8	M4	12-10	3.0-6.0	YELLOW	AMP	B-106-3633
N55439-12	10	M5	16-14	1.5-2.5	BLUE	AMP	B-106-3632
N55439-14	10	M5	12-10	3.0-6.0	YELLOW	AMP	B-106-3633

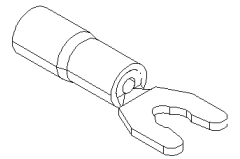

TAB TERMINAL RECEPTACLE

NOVA P/N	TAB WIDTH		WIRE RANGE		FIT TAB		COLOR	MFR	MFR P/N
	INCH	MM	AWG	MM SQR	INCH	MM			
N55439-15	.260	6.60	16-14	1.5-2.5	.032	0.81	BLUE	AMP	B-106-3632
N55439-16	.260	6.60	12-10	3.0-6.0	.032	0.81	YELLOW	AMP	B-106-3633

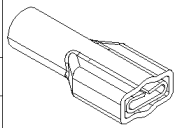

MALE BLADE TERMINAL

NOVA P/N	TAB WIDTH		WIRE RANGE		FIT TAB		COLOR	MFR	MFR P/N
	INCH	MM	AWG	MM SQR	INCH	MM			
N55439-17	.250	6.35	16-14	1.25-2	.032	.081	BLUE	AMP	B-106-4632

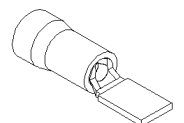

		Date:07/2024	PAGE:FM-A11.1
TERMINAL / DURASEAL			

Item#	Part	Description	QTY	Notes
1	N55439-01	RING TERMINAL #4 / 16-14 / DURASEAL / AMP B-106-1402		
2	N55439-06	RING TERMINAL #4 / 12-10 / DURASEAL / AMP B-106-1403		
3	N55439-02	RING TERMINAL #5 / 16-14 / DURASEAL / AMP B-106-1502		
3	563870	RING TERMINAL #5 / 16-14 / DURASEAL / AMP B-106-1502		
3	564331	RING TERMINAL #5 / 16-14 / DURASEAL / AMP B-106-1502		
4	N55439-07	RING TERMINAL #5 / 12-10 / DURASEAL / AMP B-106-1503		
5	N55439-03	RING TERMINAL .250 / 16-14 / DURASEAL / AMP B-106-1602		
6	N55439-08	RING TERMINAL .250 / 12-10 / DURASEAL / AMP B-106-1603		
7	N55439-04	RING TERMINAL .3175 / 16-14 / DURASEAL / AMP B-106-1802		
8	N55439-09	RING TERMINAL .3175 / 12-10 / DURASEAL / AMP B-106-1803		
9	N55439-05	RING TERMINAL .375 / 16-14 / DURASEAL / AMP B-106-1992		
10	N55439-10	RING TERMINAL .375 / 12-10 / DURASEAL / AMP B-106-1993		
11	N55439-11	SPADE TERMINAL #8 / 16-14 / DURASEAL / AMP B-106-2402		
12	N55439-13	SPADE TERMINAL #8 / 12-10 / DURASEAL / AMP B-106-2403		
13	N55439-12	SPADE TERMINAL #10 / 16-14 / DURASEAL / AMP B-106-2502		
14	N55439-14	SPADE TERMINAL #10 / 12-10 / DURASEAL / AMP B-106-2503		
15	N55439-15	TAB RECEPTACLE TERMINAL / 16-14 / DURASEAL / AMP B-106-3632		
16	N55439-16	TAB RECEPTACLE TERMINAL / 12-10 / DURASEAL / AMP B-106-3633		
17	N55439-17	TAB TERMINAL / 16-14 / DURASEAL / AMP B-106-4632		

		Date:07/2024	PAGE:FM-A12.1
WIRE PIN TERMINAL			



PREVOST NO.	MOLEX NO.	WIRE RANGE	INSULATION COLOR
N86514-01	19212-0003	16-14	RED
N86514-02	19212-0005	12-10	BLUE
N86514-03	19212-0001	10-8	YELLOW

		Date:07/2024	PAGE:FM-A12.1
--	--	---------------------	----------------------

WIRE PIN TERMINAL				
--------------------------	--	--	--	--

Item#	Part	Description	QTY	Notes
1	N85614-01	WIRE PIN TERMINAL / 22-18 / RED / MOLEX 19212-0003	1	
2	N85614-02	WIRE PIN TERMINAL / 16-14 / BLUE / MOLEX 19212-0005	1	
3	N85614-03	WIRE PIN TERMINAL / 12-10 / YELLOW / MOLEX 19212-0001	1	

		Date:07/2024	PAGE:FM-B
CONNECTORS			

Item#	Part	Description	QTY	Notes
1	FM-B01	CONNECTORS / AMP		
2	FM-B02	CONNECTORS / AMPHENOL		
3	FM-B03	CONNECTORS / BEHR		
4	FM-B04	CONNECTORS / BLAUPUNKT - MARUSHIN		
5	FM-B05	CONNECTORS / BURNDY		
6	FM-B06	CONNECTORS / DEUTSCH		
7	FM-B07	CONNECTORS / DOMINION AUTO		
8	FM-B08	CONNECTORS / V.D.O.		
9	FM-B09	CONNECTORS / GROTE		
10	FM-B10	CONNECTORS / PLASTIC ENGINEERING		
11	FM-B11	CONNECTORS / HUBBEL & LEVITON & ANDERSON POWER PRODUCT		
12	FM-B12	CONNECTORS / ITT CANNON		
13	FM-B13	CONNECTORS / MOLEX		
14	FM-B14	CONNECTORS / THOMAS & BETTS / GC ELECTRONIC		
15	FM-B15	CONNECTORS / PED		
16	FM-B16	CONNECTORS / BOSCH & HELLA & POTTER & BRUMFIELD		
17	FM-B17	CONNECTORS / PLUG RCA		
18	FM-B18	CONNECTORS / VEAM		
19	FM-B19	CONNECTORS / WABCO		
20	FM-B20	CONNECTORS / SWF		
21	FM-B21	CONNECTORS / ORDNANCE		
22	FM-B22	CONNECTORS / TORRIX		
23	FM-B23	CONNECTORS / CINCH		
24	FM-B24	CONNECTORS / PNEUMAC & PNEUTECH		
25	FM-B25	CONNECTORS / LITTLEFUSE & NGR		
26	FM-B26	CONNECTORS / EURAMTEC & LEECRAFT		
27	FM-B27	CONNECTORS / JAE		
28	FM-B28	CONNECTORS / SWITCHCRAFT		
29	FM-B29	CONNECTORS / VOLVO		
30	FM-B30	CONNECTORS / EDAC		
31	FM-B31	CONNECTORS / TELEPHONE		
32	FM-B32	CONNECTORS / CONXALL		
33	FM-B33	CONNECTORS / TRUCK-LITE		
34	FM-B34	CONNECTORS / FCI		
35	FM-B35	CONNECTORS / POLLAK		
36	FM-B36	CONNECTORS / YAZAKI		
37	FM-B37	CONNECTORS / BUSSMANN		
38	FM-B38	CONNECTORS / COLE HERSEE		
39	FM-B39	CONNECTORS / AFL / EPC AUTOMOTIVE		
40	FM-B40	ACCESSORIES FOR CONNECTORS / EII-TRON, VTE WORLD		
41	FM-B41	CONNECTORS / POSITRONIC		
42	FM-B42	CONNECTORS / FORD		

		Date:07/2024	PAGE:FM-B
CONNECTORS			

Item#	Part	Description	QTY	Notes
43	FM-B43	CONNECTORS / CANFIELD		
44	FM-B44	CONNECTORS / CARLING SWITCH		
45	FM-B45	CONNECTORS / LEMO		
46	FM-B46	CONNECTORS / SYSTEME CPL		
47	FM-B47	CONNECTORS / MOBILE CLIMAT CONTROL		
48	FM-B48	CONNECTORS / DETROIT DIESEL		
49	FM-B49	CONNECTORS / WEBASTO		
50	FM-B50	CONNECTORS / GROTE & HARTMANN		
51	FM-B51	CONNECTORS / OUTLET 110VOLTS		
52	FM-B52	CONNECTORS / SUMITOMO		
53	FM-B53	CONNECTORS / KOSTAL		
54	FM-B54	CONNECTORS / JST		
55	FM-B55	CONNECTORS / PHOENIX CONTACT		
56	FM-B56	CONNECTORS / PKC GROUP		
57	FM-B57	CONNECTORS / HIROSE		
58	FM-B58	CONNECTORS / APP		
59	FM-B59	CONNECTORS / MOTOROLA		
60	FM-B60	CONNECTORS / WEIDMULLER		
61	FM-B61	CONNECTORS / CUI		
62	FM-B62	CONNECTORS / FEP		
63	FM-B63	CONNECTORS / WAGO		
64	FM-B64	CONNECTORS / KET		

		Date:07/2024	PAGE:FM-B01
CONNECTORS / AMP			

Item#	Part	Description	QTY	Notes
1	FM-B01A.1	CONNECTORS / AMP BNC SERIES		
2	FM-B01B.1	CONNECTORS / AMP CPC SERIES 1		
3	FM-B01B.2	TERMINALS FOR CONNECTORS / AMP CPC SERIES 1		
4	FM-B01B.3	CONNECTORS / AMP CPC SERIES 2		
4	FM-B01B.4	CONNECTORS / AMP CPC SERIES 3		
4	FM-B01B.5	CONNECTORS / AMP CPC SERIES 4		
4	FM-B01B.6	TERMINALS FOR CONNECTORS / AMP CPC SERIES 4		
5	FM-B01B.7	ACCESSORIES FOR CONNECTORS / AMP CPC		
6	FM-B01C.1	CONNECTORS / AMP CPC METAL-SHELL		
7	FM-B01C.2	TERMINALS FOR CONNECTORS / AMP CPC METAL-SHELL		
8	FM-B01C.3	ACCESSORIES FOR CONNECTORS / AMP CPC METAL-SHELL		
9	FM-B01D.1	CONNECTORS / AMP ECONOSEAL SEALED		
9	FM-B01D.2	CONNECTORS / AMP ECONOSEAL J MARK II		
10	FM-B01E.1	CONNECTORS / AMP FASTIN-FASTON (.250)		
11	FM-B01E.2	CONNECTORS / AMP FASTIN-FASTON (.110)		
12	FM-B01F.1	CONNECTORS / AMP HPD-20 & HD-20 & HDF-20 & HDE-20		
13	FM-B01G.1	CONNECTORS / AMP .140 MAT-N-LOCK		
14	FM-B01H.1	CONNECTORS / AMP COMMERCIAL MATE-N-LOCK		
15	FM-B01I.1	CONNECTORS / AMP UNIVERSAL MATE-N-LOK		
16	FM-B01I.2	TERMINALS FOR CONNECTORS / AMP UNIVERSAL MATE-N-LOK		
17	FM-B01J.1	CONNECTORS / AMP MTA-100		
18	FM-B01J.2	CONNECTORS / AMP PRINTED CIRCUIT BOARD		
19	FM-B01K.1	CONNECTORS / AMP MULTILOCK		
20	FM-B01L.1	CONNECTORS / AMP JUNIOR POWER TIMER		
21	FM-B01L.2	CONNECTORS / AMP JUNIOR POWER TIMER		
21	FM-B01L.3	CONNECTORS / AMP JUNIOR POWER TIMER		
21	FM-B01L.4	CONNECTORS / AMP JUNIOR POWER TIMER		
21	FM-B01L.5	CONNECTORS / AMP JUNIOR POWER TIMER		
22	FM-B01M.1	CONNECTORS / AMP SUPERSEAL 1.5 SERIES		
23	FM-B01N.1	CONNECTORS / AMP SUPERSEAL 1.5 SERIES		
23	FM-B01N.2	CONNECTORS / AMP SUPERSEAL 1.0 SERIES		
24	FM-B01P.1	CONNECTORS / AMP SEAL CIRC. 1.5 SERIES		
25	FM-B01P.2	TERMINALS & ACCESSORIES FOR CONNECTORS / AMP SEAL CIRC. 1.5 SERIES		
26	FM-B01Q.1	CONNECTORS / AMP SEALED CIRC. 2.5 SERIES		
27	FM-B01Q.2	TERMINALS & ACCESSORIES FOR CONNECTORS / AMP SEALED CIRC. 2.5 SERIES		
28	FM-B01R.1	CONNECTORS / AMP AMPSEAL SERIES		
29	FM-B01S.1	CONNECTORS / AMP COMMERCIAL HD		
291	FM-B01S.2	CONNECTORS / AMP VAL-U-LOK		
292	FM-B01S.3	CONNECTORS / AMP DYNAMIC 1000		
30	FM-B01T.1	CONNECTORS / AMP CPC SEAL SERIES		
30T	FM-B01T.2	CONNECTORS / AMP SSC SYSTEM		
31	FM-B01U.1	CONNECTORS / AMP MCP 2.8		

		Date:07/2024	PAGE:FM-B01	
CONNECTORS / AMP				
Item#	Part	Description	QTY	Notes
31	FM-B01U.2	CONNECTORS / AMP MCP 1.5		
31	FM-B01U.3	CONNECTORS / AMP MCON 1.2		
31	FM-B01U.4	CONNECTORS / AMP HDSCS		
31	FM-B01U.5	CONNECTORS / AMP MCP 1.5 & MCP 2.8		
32	FM-B01V.1	CONNECTORS / AMP METRIMATE		
33	FM-B01V.2	TERMINALS FOR CONNECTORS / AMP METRIMATE		
34	FM-B01V.3	ACCESSORIES FOR CONNECTORS / AMP METRIMATE		
35	FM-B01W.1	CONNECTORS / AMP MR-II		
36	FM-B01W.2	CONNECTORS / AMP STD TIMER		
37	FM-B01W.3	CONNECTORS / AMP SEALED FEMALE		
38	FM-B01W.4	CONNECTORS / AMP MICRO TIMER		
39	FM-B01W.5	CONNECTORS / AMP SERIES 250		
40	FM-B01W.6	CONNECTORS / AMP MICRO-QUADLOK-SYSTEM		
41	FM-B01W.7	CONNECTORS / AMP FUSE CONTACT		
42	FM-B01W.8	CONNECTORS / AMP AMPMODU		
43	FM-B01X.1	CONNECTORS / AMP RJ-45 / RJ-11		
44	FM-B01X.2	CONNECTORS / AMP D-5200		
45	FM-B01X.3	CONNECTORS / AMP J1772		

	Date:07/2024	PAGE:FM-B01A.1	
CONNECTORS / AMP BNC SERIES			

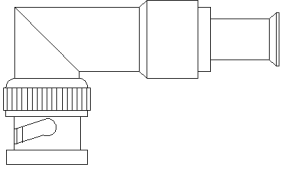
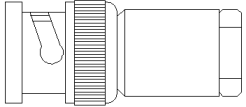
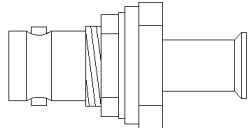
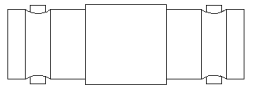
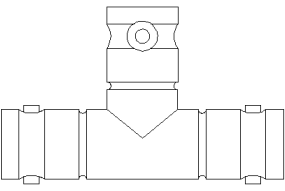
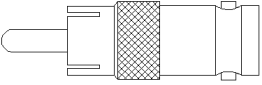
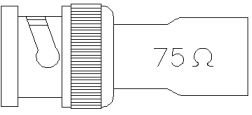
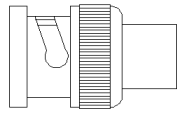
<div style="border: 1px solid black; padding: 2px; margin-bottom: 5px;">561715</div> <p>AMP#331176</p> 	<div style="border: 1px solid black; padding: 2px; margin-bottom: 5px;">561716</div> <p>AMP#2-329064-1</p> 	<div style="border: 1px solid black; padding: 2px; margin-bottom: 5px;">561722</div> <p>AMP#2-329091-1</p> 	<div style="border: 1px solid black; padding: 2px; margin-bottom: 5px;">562083</div> <p>AMP#221551-3</p> 
<div style="border: 1px solid black; padding: 2px; margin-bottom: 5px;">562197</div> <p>AMP#12403</p> 	<div style="border: 1px solid black; padding: 2px; margin-bottom: 5px;">562207</div> <p>AMP#12343</p> 	<div style="border: 1px solid black; padding: 2px; margin-bottom: 5px;">900670</div> <p>PRO TECHNIQUE#12210</p>  <p style="text-align: center;">75 Ω</p>	<div style="border: 1px solid black; padding: 2px; margin-bottom: 5px;">900777</div> <p>E-SONIC #21-142-0</p>  <p>RCA JACK TO BCN PLUG</p>

		Date:07/2024	PAGE:FM-B01A.1	
CONNECTORS / AMP BNC SERIES				
Item#	Part	Description	QTY	Notes
1	561715	CONNECTOR / BNC / PLUG 90DEG / CABLE / AMP 331176	AR	
2	561716	CONNECTOR / BNC / PLUG / CABLE / AMP 221265-2	AR	
3	561722	CONNECTOR / BNC / FEMALE / CABLE / AMP 221295-1	AR	
NS	901347	CABLE ASSY / W/2 BNC FEMALE/ FEMALE 1"	AR	
4	562083	CONNECTOR / BNC / FEMALE JOINT / AMP 221551-1	AR	
5	562197	CONNECTOR / BNC / FEMALE "T" / AMP 221988-1	AR	
6	562207	CONNECTOR / BNC / FEMALE / RCA MALE / AMP 12343	AR	
7	900670	CONNECTOR / BNC / PLUG 75 OHMS / AMP 12210	AR	
8	900777	CONNECTOR BNC PLUG TO RCA ADAPTOR / ELEC 21-142-0	AR	

	Date:07/2024	PAGE:FM-B01B.1	
CONNECTORS / AMP CPC SERIES 1			

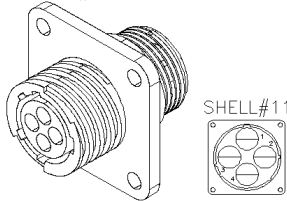
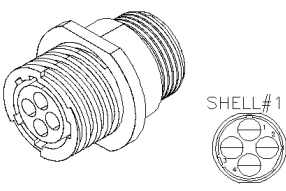
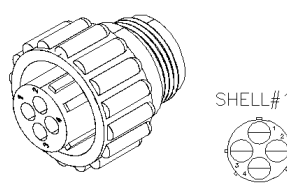
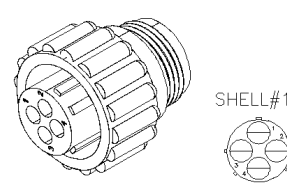
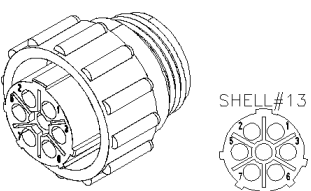
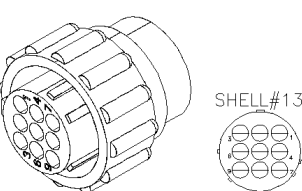
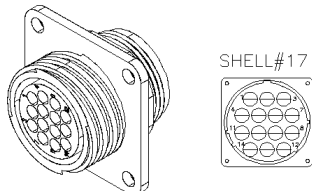
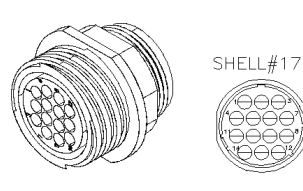
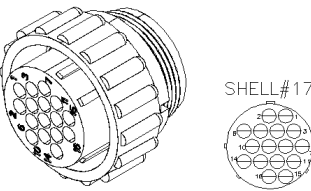
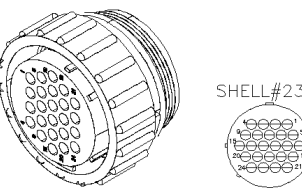
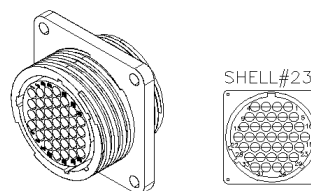
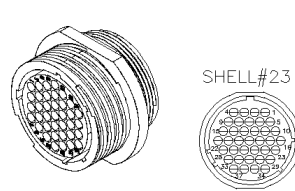
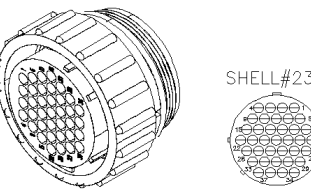
<div style="border: 1px solid black; padding: 2px; margin-bottom: 5px;">561581</div> <div style="border: 1px solid black; padding: 2px; margin-bottom: 5px;">AMP#206430-1</div>  <p style="text-align: center;">SOCKET HOUSING 4C</p>	<div style="border: 1px solid black; padding: 2px; margin-bottom: 5px;">561580</div> <div style="border: 1px solid black; padding: 2px; margin-bottom: 5px;">AMP#206430-2</div>  <p style="text-align: center;">SOCKET HOUSING 4C</p>	<div style="border: 1px solid black; padding: 2px; margin-bottom: 5px;">561687</div> <div style="border: 1px solid black; padding: 2px; margin-bottom: 5px;">AMP#206060-1</div>  <p style="text-align: center;">SOCKET HOUSING 4C</p>	<div style="border: 1px solid black; padding: 2px; margin-bottom: 5px;">N22166</div> <div style="border: 1px solid black; padding: 2px; margin-bottom: 5px;">AMP#206060-2</div>  <p style="text-align: center;">SOCKET HOUSING 4C</p>
<div style="border: 1px solid black; padding: 2px; margin-bottom: 5px;">N46312</div> <div style="border: 1px solid black; padding: 2px; margin-bottom: 5px;">AMP#211399-1</div>  <p style="text-align: center;">SOCKET HOUSING 7C</p>	<div style="border: 1px solid black; padding: 2px; margin-bottom: 5px;">561637</div> <div style="border: 1px solid black; padding: 2px; margin-bottom: 5px;">AMP#206708-1</div>  <p style="text-align: center;">SOCKET HOUSING 9C</p>	<div style="border: 1px solid black; padding: 2px; margin-bottom: 5px;">561584</div> <div style="border: 1px solid black; padding: 2px; margin-bottom: 5px;">AMP#206043-1</div>  <p style="text-align: center;">SOCKET HOUSING 14C</p>	<div style="border: 1px solid black; padding: 2px; margin-bottom: 5px;">561583</div> <div style="border: 1px solid black; padding: 2px; margin-bottom: 5px;">AMP#206043-3</div>  <p style="text-align: center;">SOCKET HOUSING 14C</p>
<div style="border: 1px solid black; padding: 2px; margin-bottom: 5px;">561640</div> <div style="border: 1px solid black; padding: 2px; margin-bottom: 5px;">AMP#206037-1</div>  <p style="text-align: center;">SOCKET HOUSING 16C</p>	<div style="border: 1px solid black; padding: 2px; margin-bottom: 5px;">561643</div> <div style="border: 1px solid black; padding: 2px; margin-bottom: 5px;">AMP#206837-1</div>  <p style="text-align: center;">SOCKET HOUSING 24C</p>	<div style="border: 1px solid black; padding: 2px; margin-bottom: 5px;">561713</div> <div style="border: 1px solid black; padding: 2px; margin-bottom: 5px;">AMP#206306-1</div>  <p style="text-align: center;">SOCKET HOUSING 37C</p>	<div style="border: 1px solid black; padding: 2px; margin-bottom: 5px;">562005</div> <div style="border: 1px solid black; padding: 2px; margin-bottom: 5px;">AMP#206306-2</div>  <p style="text-align: center;">SOCKET HOUSING 37C</p>
<div style="border: 1px solid black; padding: 2px; margin-bottom: 5px;">561646</div> <div style="border: 1px solid black; padding: 2px; margin-bottom: 5px;">AMP#206150-1</div>  <p style="text-align: center;">SOCKET HOUSING 37C</p>	<div style="border: 1px solid black; padding: 2px; margin-bottom: 5px;"></div>	<div style="border: 1px solid black; padding: 2px; margin-bottom: 5px;"></div>	<div style="border: 1px solid black; padding: 2px; margin-bottom: 5px;"></div>
<div style="border: 1px solid black; padding: 2px; margin-bottom: 5px;"></div>	<div style="border: 1px solid black; padding: 2px; margin-bottom: 5px;"></div>	<div style="border: 1px solid black; padding: 2px; margin-bottom: 5px;"></div>	<div style="border: 1px solid black; padding: 2px; margin-bottom: 5px;"></div>

	Date:07/2024	PAGE:FM-B01B.1	
CONNECTORS / AMP CPC SERIES 1			

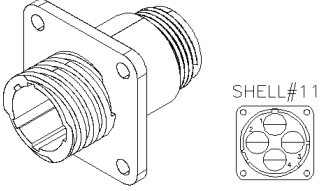
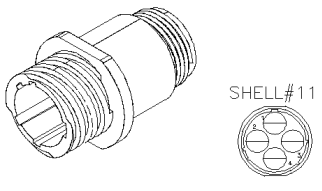
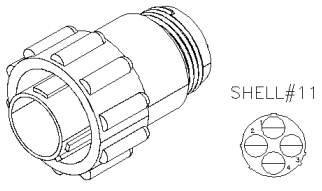
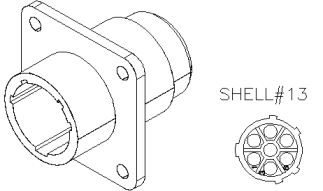
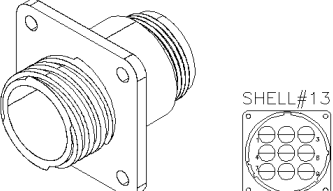
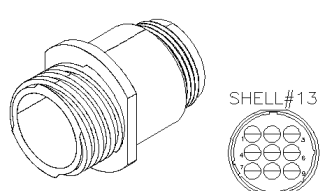
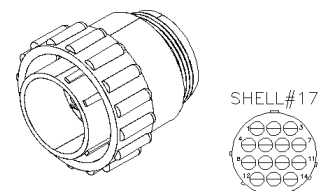
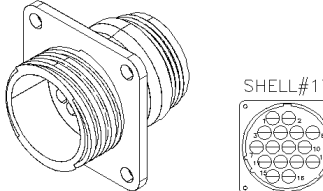
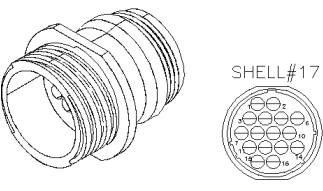
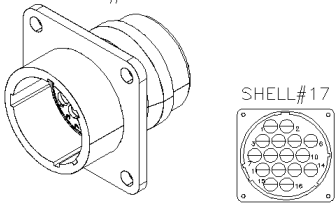
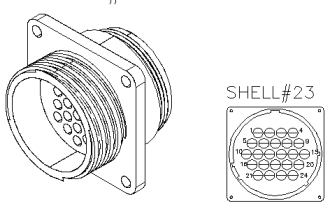
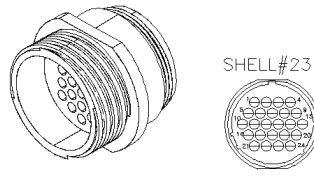
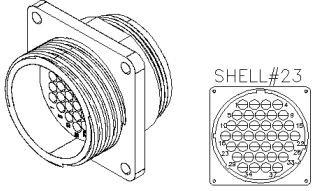
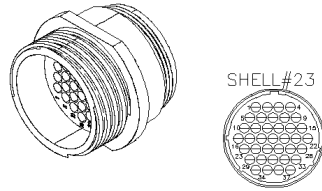
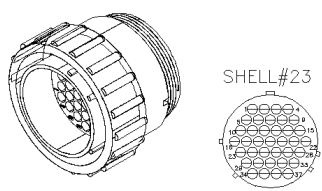
<div style="border: 1px solid black; padding: 2px; margin-bottom: 5px;">561686</div> <div style="border: 1px solid black; padding: 2px; margin-bottom: 5px;">AMP#206061-1</div>  <p style="text-align: center;">PIN HOUSING 4C</p>	<div style="border: 1px solid black; padding: 2px; margin-bottom: 5px;">561685</div> <div style="border: 1px solid black; padding: 2px; margin-bottom: 5px;">AMP#206153-1</div>  <p style="text-align: center;">PIN HOUSING 4C</p>	<div style="border: 1px solid black; padding: 2px; margin-bottom: 5px;">561582</div> <div style="border: 1px solid black; padding: 2px; margin-bottom: 5px;">AMP#206429-1</div>  <p style="text-align: center;">PIN HOUSING 4C</p>	<div style="border: 1px solid black; padding: 2px; margin-bottom: 5px;">564173</div> <div style="border: 1px solid black; padding: 2px; margin-bottom: 5px;">AMP#211401-1</div>  <p style="text-align: center;">PIN HOUSING 7C</p>
<div style="border: 1px solid black; padding: 2px; margin-bottom: 5px;">561635</div> <div style="border: 1px solid black; padding: 2px; margin-bottom: 5px;">AMP#206705-1</div>  <p style="text-align: center;">PIN HOUSING 9C</p>	<div style="border: 1px solid black; padding: 2px; margin-bottom: 5px;">561636</div> <div style="border: 1px solid black; padding: 2px; margin-bottom: 5px;">AMP#206705-2</div>  <p style="text-align: center;">PIN HOUSING 9C</p>	<div style="border: 1px solid black; padding: 2px; margin-bottom: 5px;">561585</div> <div style="border: 1px solid black; padding: 2px; margin-bottom: 5px;">AMP#206044-1</div>  <p style="text-align: center;">PIN HOUSING 14C</p>	<div style="border: 1px solid black; padding: 2px; margin-bottom: 5px;">561638</div> <div style="border: 1px solid black; padding: 2px; margin-bottom: 5px;">AMP#206036-1</div>  <p style="text-align: center;">PIN HOUSING 16C</p>
<div style="border: 1px solid black; padding: 2px; margin-bottom: 5px;">561639</div> <div style="border: 1px solid black; padding: 2px; margin-bottom: 5px;">AMP#206036-3</div>  <p style="text-align: center;">PIN HOUSING 16C</p>	<div style="border: 1px solid black; padding: 2px; margin-bottom: 5px;">N49775</div> <div style="border: 1px solid black; padding: 2px; margin-bottom: 5px;">AMP#182916-1</div>  <p style="text-align: center;">PIN HOUSING 16C</p>	<div style="border: 1px solid black; padding: 2px; margin-bottom: 5px;">561641</div> <div style="border: 1px solid black; padding: 2px; margin-bottom: 5px;">AMP#206838-1</div>  <p style="text-align: center;">PIN HOUSING 24C</p>	<div style="border: 1px solid black; padding: 2px; margin-bottom: 5px;">561642</div> <div style="border: 1px solid black; padding: 2px; margin-bottom: 5px;">AMP#206838-2</div>  <p style="text-align: center;">PIN HOUSING 24C</p>
<div style="border: 1px solid black; padding: 2px; margin-bottom: 5px;">561644</div> <div style="border: 1px solid black; padding: 2px; margin-bottom: 5px;">AMP#206151-1</div>  <p style="text-align: center;">PIN HOUSING 37C</p>	<div style="border: 1px solid black; padding: 2px; margin-bottom: 5px;">561645</div> <div style="border: 1px solid black; padding: 2px; margin-bottom: 5px;">AMP#206151-2</div>  <p style="text-align: center;">PIN HOUSING 37C</p>	<div style="border: 1px solid black; padding: 2px; margin-bottom: 5px;">561714</div> <div style="border: 1px solid black; padding: 2px; margin-bottom: 5px;">AMP#206305-1</div>  <p style="text-align: center;">PIN HOUSING 37C</p>	<div style="border: 1px solid black; padding: 2px; margin-bottom: 5px;"></div>
<div style="border: 1px solid black; padding: 2px; margin-bottom: 5px;"></div>	<div style="border: 1px solid black; padding: 2px; margin-bottom: 5px;"></div>	<div style="border: 1px solid black; padding: 2px; margin-bottom: 5px;"></div>	<div style="border: 1px solid black; padding: 2px; margin-bottom: 5px;"></div>

Date:07/2024

PAGE:FM-B01B.1

CONNECTORS / AMP CPC SERIES 1

Item#	Part	Description	QTY	Notes
1	561581	CONNECTOR / CPC SERIES 1 / SH 4C / AMP 206430-1	AR	
1	N46311	CONNECTOR / CPC SERIES 1 / SH 4C / AMP 206430-1	AR	
2	561580	CONNECTOR / CPC SERIES 1 / SH 4C / AMP 206430-2	AR	
3	561687	CONNECTOR / CPC SERIES 1 / SH 4C / AMP 206060-1	AR	
3	N25483	CONNECTOR / CPC SERIES 1 / SH 4C / AMP 206060-1	AR	
4	N22166	CONNECTOR / CPC SERIES 1 / SH 4C / AMP 206060-2	AR	
5	N46312	CONNECTOR / CPC SERIES 1 / SH 7C / AMP 211399-1	AR	
5	564172	CONNECTOR / CPC SERIES 1 / SH 7C / AMP 211399-1	AR	
6	561637	CONNECTOR / CPC SERIES 1 / SH 9C / AMP 206708-1	AR	
6	N25587	CONNECTOR / CPC SERIES 1 / SH 9C / AMP 206708-1	AR	
7	561584	CONNECTOR / CPC SERIES 1 / SH 14C / AMP 206043-1	AR	
8	561583	CONNECTOR / CPC SERIES 1 / SH 14C / AMP 206043-3	AR	
9	561640	CONNECTOR / CPC SERIES 1 / SH 16C / AMP 206037-1	AR	
9	N31736	CONNECTOR / CPC SERIES 1 / SH 16C / AMP 206037-1	AR	
10	564754	CONNECTOR / CPC SERIES 1 / SH 16C / AMP 796274-1	AR	
11	561643	CONNECTOR / CPC SERIES 1 / SH 24C / AMP 206837-1	AR	
11	561238	CONNECTOR / CPC SERIES 1 / SH 24C / AMP 206837-1	AR	
11	563233	CONNECTOR / CPC SERIES 1 / SH 24C / AMP 206837-1	AR	
11	N21271	CONNECTOR / CPC SERIES 1 / SH 24C / AMP 206837-1	AR	
11	12004234	CONNECTOR / CPC SERIES 1 / SH 24C / AMP 206837-1	AR	
12	561713	CONNECTOR / CPC SERIES 1 / SH 37C / AMP 206306-1	AR	
13	562005	CONNECTOR / CPC SERIES 1 / SH 37C / AMP 206306-2	AR	
14	561646	CONNECTOR / CPC SERIES 1 / SH 37C / AMP 206150-1	AR	
21	561686	CONNECTOR / CPC SERIES 1 / PH 4C / AMP 206061-1	AR	
21	N28029	CONNECTOR / CPC SERIES 1 / PH 4C / AMP 206061-1	AR	
22	561685	CONNECTOR / CPC SERIES 1 / PH 4C / AMP 206153-1	AR	
23	561582	CONNECTOR / CPC SERIES 1 / PH 4C / AMP 206429-1	AR	
23	N83938	CONNECTOR / CPC SERIES 1 / PH 4C / AMP 206429-1	AR	
24	564173	CONNECTOR / CPC SERIES 1 / PH 7C / AMP 211401-1	AR	
24	N66285	CONNECTOR / CPC SERIES 1 / PH 7C / AMP 211401-1	AR	
25	561635	CONNECTOR / CPC SERIES 1 / PH 9C / AMP 206705-1	AR	
26	561636	CONNECTOR / CPC SERIES 1 / PH 9C / AMP 206705-2	AR	
27	561585	CONNECTOR / CPC SERIES 1 / PH 14C / AMP 206044-1	AR	
27	N24995	CONNECTOR / CPC SERIES 1 / PH 14C / AMP 206044-1	AR	
28	561638	CONNECTOR / CPC SERIES 1 / PH 16C / AMP 206036-1	AR	
29	561639	CONNECTOR / CPC SERIES 1 / PH 16C / AMP 206036-3	AR	
29	N16564	CONNECTOR / CPC SERIES 1 / PH 16C / AMP 206036-3	AR	
29	N22746	CONNECTOR / CPC SERIES 1 / PH 16C / AMP 206036-3	AR	
30	N49775	CONNECTOR / CPC SERIES 1 / PH 16C / AMP 182916-1	AR	
31	564753	CONNECTOR / CPC SERIES 1 / PH 16C / AMP 796276-1	AR	
32	561641	CONNECTOR / CPC SERIES 1 / PH 24C / AMP 206838-1	AR	
32	N21269	CONNECTOR / CPC SERIES 1 / PH 24C / AMP 206838-1	AR	

Date:07/2024

PAGE:FM-B01B.1

CONNECTORS / AMP CPC SERIES 1

Item#	Part	Description	QTY	Notes
32	12004243	CONNECTOR / CPC SERIES 1 / PH 24C / AMP 206838-1	AR	
33	561642	CONNECTOR / CPC SERIES 1 / PH 24C / AMP 206838-2	AR	
34	561644	CONNECTOR / CPC SERIES 1 / PH 37C / AMP 206151-1	AR	
35	561645	CONNECTOR / CPC SERIES 1 / PH 37C / AMP 206151-2	AR	
36	561714	CONNECTOR / CPC SERIES 1 / PH 37C / AMP 206305-1	AR	
50	FM-B01B.2	TERMINALS FOR CONNECTORS / AMP CPC SERIES 1		
51	FM-B01B.7	ACCESSORIES FOR CONNECTORS / AMP CPC		

		Date:07/2024	PAGE:FM-B01B.2
TERMINALS FOR CONNECTORS / AMP CPC SERIES 1			

SIGNAL CONTACTS

PIN TERMINALS:

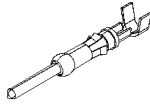

PREVOST NO.	AMP NO.	WIRE RANGE	INSULATION DIA.		TOOL	
			INCH	MILLIMETER	CRIMPER	EXTRACTOR
561846	66566-2	24-20	.060-.135	1.52-3.43	682435	681598
N25014	66400-3	24-20	.080-.100	2.03-2.54	682435	681598
562275	66099-2	18-16	.080-.100	2.03-2.54	682435	681598
N49779	66098-9	18-16	.080-.100	2.03-2.54	682435	681598
561018	66602-1	18-14	.110-.150	2.79-3.81	682254	681598
561649	66361-1	18-14	.080-.100	2.03-2.54	682254	681598
6987273	66597-2	18-14	.110-.150	2.79-3.81	682254	681598
12010577	66597-1	18-14	.110-.150	2.79-3.81	682254	681598

SOCKET TERMINALS:

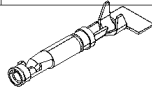

PREVOST NO.	AMP NO.	WIRE RANGE	INSULATION DIA.		TOOL	
			INCH	MILLIMETER	CRIMPER	EXTRACTOR
561845	66565-2	24-20	.060-.135	1.52-3.43	682435	681598
N22167	66105-2	24-20	.040-.080	1.02-2.03	682435	681598
561240	66101-2	18-16	.080-.100	2.03-2.54	682435	681598
690374	66100-7	18-16	.080-.100	2.03-2.54	682435	681598
N25588 GOLD	66100-9	18-16	.080-.100	2.03-2.54	682435	681598
561001	66601-1	18-14	.110-.150	2.79-3.81	682254	681598
562274 GOLD	66601-2	18-14	.110-.150	2.79-3.81	682254	681598
561650	66360-1	18-14	.080-.100	2.03-2.54	682254	681598
N46310 GOLD	1-66360-4	18-14	.080-.100	2.03-2.54	682254	681598
6987274	66598-2	18-14	.110-.150	2.79-3.81	682254	681598
12010576	66598-1	18-14	.110-.150	2.79-3.81	682254	681598

POWER CONTACTS

PIN TERMINALS:

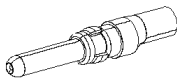

PREVOST NO.	AMP NO.	WIRE RANGE	INSULATION DIA.		TOOL	
			INCH	MILLIMETER	CRIMPER	EXTRACTOR
563657	213845-3	14-12			X	685166
563656	213841-3	10-8			X	685166

SOCKET TERMINALS:

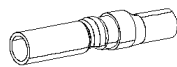

PREVOST NO.	AMP NO.	WIRE RANGE	INSULATION DIA.		TOOL	
			INCH	MILLIMETER	CRIMPER	EXTRACTOR
563659	213847-3	14-12			X	685166
563658	213843-3	10-8			X	685166





Date:07/2024

PAGE:FM-B01B.2

TERMINALS FOR CONNECTORS / AMP CPC SERIES 1

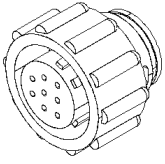
Item#	Part	Description	QTY	Notes
1	561846	PIN TERMINAL / 24-20 / SIGNAL CONTACT / AMP 66566-2	AR	
2	N25014	PIN TERMINAL / 24-20 / SIGNAL CONTACT / AMP 66400-3	AR	
3	562275	PIN TERMINAL / 18-16 / SIGNAL CONTACT / AMP 66099-2	AR	
3	561647	PIN TERMINAL / 18-16 / SIGNAL CONTACT / AMP 66099-2	AR	
3	N22745	PIN TERMINAL / 18-16 / SIGNAL CONTACT / AMP 66099-2	AR	
4	N49779	PIN TERMINAL / 18-14 / SIGNAL CONTACT / AMP 66098-9	AR	
5	561018	PIN TERMINAL / 18-14 / SIGNAL CONTACT / AMP 66602-1	AR	
5	562271	PIN TERMINAL / 18-14 / SIGNAL CONTACT / AMP 66602-1	AR	
5	N10184	PIN TERMINAL / 18-14 / SIGNAL CONTACT / AMP 66602-1	AR	
6	561649	PIN TERMINAL / 18-14 / SIGNAL CONTACT / AMP 66361-1	AR	
7	6987273	PIN TERMINAL / 18-14 / SIGNAL CONTACT / AMP 66597-2	AR	
8	12010577	PIN TERMINAL / 18-14 / SIGNAL CONTACT / AMP 66597-1	AR	
11	561845	SOCKET TERMINAL / 24-20 / SIGNAL CONTACT / AMP 66565-2	AR	
12	N22167	SOCKET TERMINAL / 24-20 / SIGNAL CONTACT / AMP 66105-2	AR	
13	561240	SOCKET TERMINAL / 18-16 / SIGNAL CONTACT / AMP 66101-2	AR	
13	561648	SOCKET TERMINAL / 18-16 / SIGNAL CONTACT / AMP 66101-2	AR	
13	563234	SOCKET TERMINAL / 18-16 / SIGNAL CONTACT / AMP 66101-2	AR	
13	N35964	SOCKET TERMINAL / 18-16 / SIGNAL CONTACT / AMP 66101-2	AR	
14	690374	SOCKET TERMINAL / 18-16 / SIGNAL CONTACT / AMP 66100-7	AR	
15	N25588	SOCKET TERMINAL / 18-16 / SIGNAL CONTACT / AMP 66100-9	AR	
16	561001	SOCKET TERMINAL / 18-14 / SIGNAL CONTACT / AMP 66601-1	AR	
16	N10183	SOCKET TERMINAL / 18-14 / SIGNAL CONTACT / AMP 66601-1	AR	
17	562274	SOCKET TERMINAL / 18-14 / SIGNAL CONTACT / AMP 66601-2	AR	
18	561650	SOCKET TERMINAL / 18-14 / SIGNAL CONTACT / AMP 66360-1	AR	
19	N46310	SOCKET TERMINAL / 18-14 / SIGNAL CONTACT / AMP 1-66360-4	AR	
20	6987274	SOCKET TERMINAL / 18-14 / SIGNAL CONTACT / AMP 66598-2	AR	
21	12010576	SOCKET TERMINAL / 18-14 / SIGNAL CONTACT / AMP 66598-1	AR	
31	563657	PIN TERMINAL / 14-12 / POWER CONTACT / AMP 213845-3	AR	
31	564019	PIN TERMINAL / 14-12 / POWER CONTACT / AMP 213845-3	AR	
32	563656	PIN TERMINAL / 10-8 / POWER CONTACT / AMP 213841-3	AR	
32	564018	PIN TERMINAL / 10-8 / POWER CONTACT / AMP 213841-3	AR	
41	563659	SOCKET TERMINAL / 14-12 / POWER CONTACT / AMP 213847-3	AR	
41	564021	SOCKET TERMINAL / 14-12 / POWER CONTACT / AMP 213847-3	AR	
42	563658	SOCKET TERMINAL / 10-8 / POWER CONTACT / AMP 213843-3	AR	
42	564020	SOCKET TERMINAL / 10-8 / POWER CONTACT / AMP 213843-3	AR	
90	682435	CRIMPER / AMP 90067-4	AR	
91	682254	CRIMPER / AMP 90310-2	AR	
92	681598	EXTRACTOR .115" I.D. / AMP 305183 R	AR	
93	685166	EXTRACTOR / AMP 318813-1	AR	

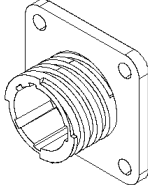
	Date:07/2024	PAGE:FM-B01B.3
CONNECTORS / AMP CPC SERIES 2		

<p>N24700 AMP#205838-1</p>  <p>SHELL#11</p>  <p>SOCKET HOUSING 8C</p>	<p>N24730 AMP#205841-1</p>  <p>SHELL#11</p>  <p>PIN HOUSING 8C</p>		

SIGNAL CONTACTS

PIN TERMINALS:

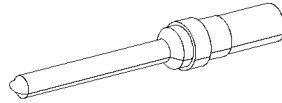

PREVOST NO.	AMP NO.	WIRE RANGE	INSULATION DIA.		TOOL	
			INCH	MILLIMETER	CRIMPER	EXTRACTOR
N30180-02	6-66506-1	24-20	.060 MAX	1.52 MAX	X	X
N22374	5-66506-7	24-20	.060 MAX	1.52 MAX	X	X
562013	1-66506-0	24-20	.060 MAX	1.52 MAX	X	X
G1091936	66506-9	24-20	.060 MAX	1.52 MAX	X	X
N25601	205089-1	24-20	.072 MAX	1.83 MAX	X	X
N24731	745229-4	22-18	.068 MAX	1.73 MAX	X	X
G1091937	66361-2	18-14	.080-.100	2.03-2.54	X	X

SOCKET TERMINALS:

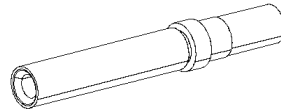

PREVOST NO.	AMP NO.	WIRE RANGE	INSULATION DIA.		TOOL	
			INCH	MILLIMETER	CRIMPER	EXTRACTOR
N25602	205090-1	24-20	.072 MAX	1.83 MAX	X	X
N30180-05	1-66504-0	24-20	.060 MAX	1.52 MAX	X	X
G1091935	66504-9	24-20	.060 MAX	1.52 MAX	X	X
N24701	745230-4	22-18	.068 MAX	1.73 MAX	X	X
G1091938	66360-2	18-14	.080-.100	2.03-2.54	X	X

		Date:07/2024	PAGE:FM-B01B.3	
CONNECTORS / AMP CPC SERIES 2				
Item#	Part	Description	QTY	Notes
1	N24700	CONNECTOR / CPC SERIES 2 / SH 8C / AMP 205838-1	AR	
1	G1091933	CONNECTOR / CPC SERIES 2 / SH 8C / AMP 205838-1	AR	
2	N24730	CONNECTOR / CPC SERIES 2 / PH 8C / AMP 205841-1	AR	
2	G1092630	CONNECTOR / CPC SERIES 2 / PH 8C / AMP 205841-1	AR	
2	G1091934	CONNECTOR / CPC SERIES 2 / PH 8C / AMP 205841-1	AR	
11	N30180-02	PIN TERMINAL / 24-20 / SIGNAL CONTACT / AMP 6-66506-1	AR	
12	N22374	PIN TERMINAL / 24-20 / SIGNAL CONTACT / AMP 5-66506-7	AR	
13	562013	PIN TERMINAL / 24-20 / SIGNAL CONTACT / AMP 1-66506-0	AR	
13	N25437	PIN TERMINAL / 24-20 / SIGNAL CONTACT / AMP 1-66506-0	AR	
14	G1091936	PIN TERMINAL / 24-20 / SIGNAL CONTACT / AMP 66506-9	AR	
15	N25601	PIN TERMINAL / 24-20 / SIGNAL CONTACT / AMP 205089-1	AR	
16	N24731	PIN TERMINAL / 22-18 / SIGNAL CONTACT / AMP 745229-4	AR	
16	N33142	PIN TERMINAL / 22-18 / SIGNAL CONTACT / AMP 745229-4	AR	
17	G1091937	PIN TERMINAL / 18-14 / SIGNAL CONTACT / AMP 66361-2	AR	
21	N25602	SOCKET TERMINAL / 24-20 / SIGNAL CONTACT / AMP 205090-1	AR	
22	N30180-05	SOCKET TERMINAL / 24-20 / SIGNAL CONTACT / AMP 1-66504-0	AR	
23	G1091935	SOCKET TERMINAL / 24-20 / SIGNAL CONTACT / AMP 66504-9	AR	
24	N24701	SOCKET TERMINAL / 22-18 / SIGNAL CONTACT / AMP 745230-4	AR	
25	G1091938	SOCKET TERMINAL / 18-14 / SIGNAL CONTACT / AMP 66360-2	AR	
50	FM-B01B.7	ACCESSORIES FOR CONNECTORS / AMP CPC		

	Date:07/2024	PAGE:FM-B01B.4
CONNECTORS / AMP CPC SERIES 3		

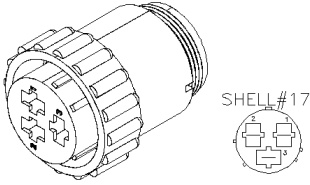
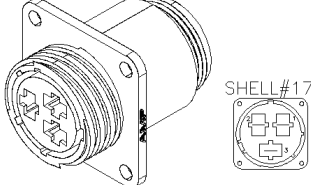
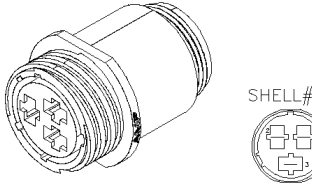
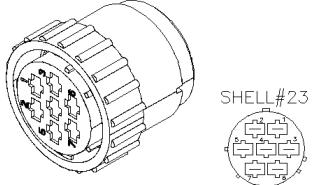
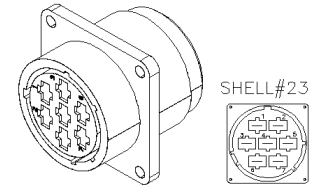
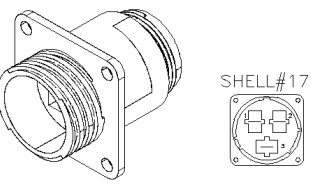
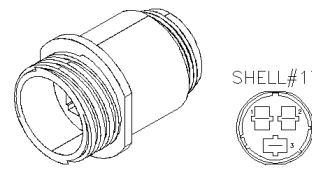
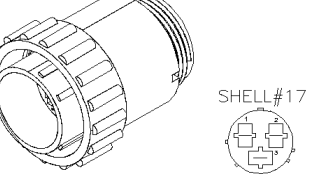
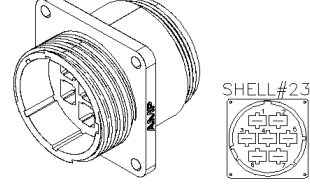
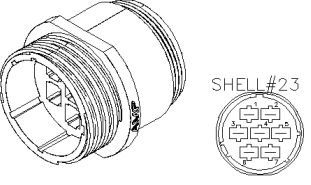
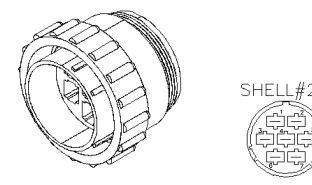
<div style="border: 1px solid black; padding: 2px; margin-bottom: 5px;">561847</div> <div style="border: 1px solid black; padding: 2px; margin-bottom: 5px;">AMP#206037-2</div>  <p style="text-align: center;">SOCKET HOUSING 3C</p>	<div style="border: 1px solid black; padding: 2px; margin-bottom: 5px;">561943</div> <div style="border: 1px solid black; padding: 2px; margin-bottom: 5px;">AMP#206425-1</div>  <p style="text-align: center;">SOCKET HOUSING 3C</p>	<div style="border: 1px solid black; padding: 2px; margin-bottom: 5px;">561967</div> <div style="border: 1px solid black; padding: 2px; margin-bottom: 5px;">AMP#206425-2</div>  <p style="text-align: center;">SOCKET HOUSING 3C</p>	<div style="border: 1px solid black; padding: 2px; margin-bottom: 5px;">561773</div> <div style="border: 1px solid black; padding: 2px; margin-bottom: 5px;">AMP#206136-1</div>  <p style="text-align: center;">SOCKET HOUSING 7C</p>
<div style="border: 1px solid black; padding: 2px; margin-bottom: 5px;">N24707</div> <div style="border: 1px solid black; padding: 2px; margin-bottom: 5px;">AMP#206227-1</div>  <p style="text-align: center;">SOCKET HOUSING 7C</p>	<div style="border: 1px solid black; padding: 2px; margin-bottom: 5px;">561924</div> <div style="border: 1px solid black; padding: 2px; margin-bottom: 5px;">AMP#206036-2</div>  <p style="text-align: center;">PIN HOUSING 3C</p>	<div style="border: 1px solid black; padding: 2px; margin-bottom: 5px;">561862</div> <div style="border: 1px solid black; padding: 2px; margin-bottom: 5px;">AMP#206207-1</div>  <p style="text-align: center;">PIN HOUSING 3C</p>	<div style="border: 1px solid black; padding: 2px; margin-bottom: 5px;">561944</div> <div style="border: 1px solid black; padding: 2px; margin-bottom: 5px;">AMP#206426-1</div>  <p style="text-align: center;">PIN HOUSING 3C</p>
<div style="border: 1px solid black; padding: 2px; margin-bottom: 5px;">561772</div> <div style="border: 1px solid black; padding: 2px; margin-bottom: 5px;">AMP#206137-1</div>  <p style="text-align: center;">PIN HOUSING 7C</p>	<div style="border: 1px solid black; padding: 2px; margin-bottom: 5px;">562004</div> <div style="border: 1px solid black; padding: 2px; margin-bottom: 5px;">AMP#206137-2</div>  <p style="text-align: center;">PIN HOUSING 7C</p>	<div style="border: 1px solid black; padding: 2px; margin-bottom: 5px;">N24708</div> <div style="border: 1px solid black; padding: 2px; margin-bottom: 5px;">AMP#206226-1</div>  <p style="text-align: center;">PIN HOUSING 7C</p>	

PIN TERMINALS:



PREVOST NO.	AMP NO.	WIRE RANGE	INSULATION DIA.		TOOL	
			INCH	MILLIMETER	CRIMPER	EXTRACTOR
561698	66261-4	16-12	.135-.160	3.43-4.06	682254	682258
561711	66259-4	10-8	.190-.220	4.83-5.59	682254	682258

SOCKET TERMINALS:



PREVOST NO.	AMP NO.	WIRE RANGE	INSULATION DIA.		TOOL	
			INCH	MILLIMETER	CRIMPER	EXTRACTOR
561697	66740-2	16-12	.135-.160	3.43-4.06	682254	682258
12004255	66252-1	16-12	.135-.160	3.43-4.06	682254	682258
561712	66741-2	10-8	.190-.220	4.83-5.59	682254	682258







Date:07/2024

PAGE:FM-B01B.4

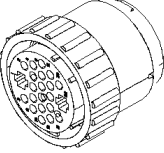
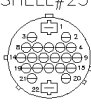
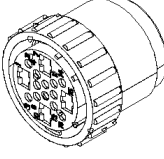
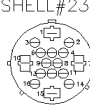
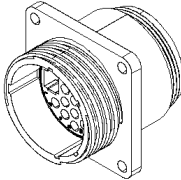
CONNECTORS / AMP CPC SERIES 3

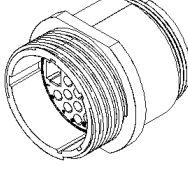
Item#	Part	Description	QTY	Notes
1	561847	CONNECTOR / CPC SERIES 3 / SH 3C / AMP 206037-2	AR	
2	561943	CONNECTOR / CPC SERIES 3 / SH 3C / AMP 206425-1	AR	
3	561967	CONNECTOR / CPC SERIES 3 / SH 3C / AMP 206425-2	AR	
4	561773	CONNECTOR / CPC SERIES 3 / SH 7C / AMP 206136-1	AR	
4	N24706	CONNECTOR / CPC SERIES 3 / SH 7C / AMP 206136-1	AR	
5	N24707	CONNECTOR / CPC SERIES 3 / SH 7C / AMP 206227-1	AR	
6	561924	CONNECTOR / CPC SERIES 3 / PH 3C / AMP 206036-2	AR	
7	561862	CONNECTOR / CPC SERIES 3 / PH 3C / AMP 206207-1	AR	
8	561944	CONNECTOR / CPC SERIES 3 / PH 3C / AMP 206426-1	AR	
9	561772	CONNECTOR / CPC SERIES 3 / PH 7C / AMP 206137-1	AR	
9	N24705	CONNECTOR / CPC SERIES 3 / PH 7C / AMP 206137-1	AR	
10	562004	CONNECTOR / CPC SERIES 3 / PH 7C / AMP 206137-2	AR	
11	N24708	CONNECTOR / CPC SERIES 3 / PH 7C / AMP 206226-1	AR	
21	561698	PIN TERMINAL 16-12 / POWER CONTACT / AMP 66261-4	AR	
21	N24709-01	PIN TERMINAL 16-12 / POWER CONTACT / AMP 66261-4	AR	
22	561711	PIN TERMINAL 10-8 / POWER CONTACT / AMP 66259-4	AR	
22	N24709-02	PIN TERMINAL 10-8 / POWER CONTACT / AMP 66259-4	AR	
31	561697	SOCKET TERMINAL / 16-12 / POWER CONTACT / AMP 66740-2	AR	
31	N24710-01	SOCKET TERMINAL / 16-12 / POWER CONTACT / AMP 66740-2	AR	
32	12004255	SOCKET TERMINAL / 16-12 / POWER CONTACT / AMP 66252-1	AR	
33	561712	SOCKET TERMINAL / 10-8 / POWER CONTACT / AMP 66741-2	AR	
33	N24710-02	SOCKET TERMINAL / 10-8 / POWER CONTACT / AMP 66741-2	AR	
50	FM-B01B.7	ACCESSORIES FOR CONNECTORS / AMP CPC		
91	682254	CRIMPER / AMP 90310-2	AR	
92	682258	EXTRACTOR .120" I.D. / AMP 91019-3	AR	

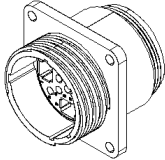
	Date:07/2024	PAGE:FM-B01B.5	
CONNECTORS / AMP CPC SERIES 4			

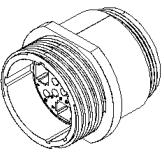
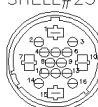
<div style="border: 1px solid black; padding: 2px; margin-bottom: 5px;">561710</div> <div style="border: 1px solid black; padding: 2px; margin-bottom: 5px;">AMP#206612-1</div>  <div style="text-align: right; font-size: small;">SHELL#23</div>  <div style="border: 1px solid black; padding: 2px; margin-top: 5px;">SOCKET HOUSING 2C/20C</div>	<div style="border: 1px solid black; padding: 2px; margin-bottom: 5px;">561695</div> <div style="border: 1px solid black; padding: 2px; margin-bottom: 5px;">AMP#207485-1</div>  <div style="text-align: right; font-size: small;">SHELL#23</div>  <div style="border: 1px solid black; padding: 2px; margin-top: 5px;">SOCKET HOUSING 4C/12C</div>	<div style="border: 1px solid black; padding: 2px; margin-bottom: 5px;">561709</div> <div style="border: 1px solid black; padding: 2px; margin-bottom: 5px;">AMP#206613-1</div>  <div style="text-align: right; font-size: small;">SHELL#23</div>  <div style="border: 1px solid black; padding: 2px; margin-top: 5px;">PIN HOUSING 2C/20C</div>	<div style="border: 1px solid black; padding: 2px; margin-bottom: 5px;">561989</div> <div style="border: 1px solid black; padding: 2px; margin-bottom: 5px;">AMP#206613-3</div>  <div style="text-align: right; font-size: small;">SHELL#23</div>  <div style="border: 1px solid black; padding: 2px; margin-top: 5px;">PIN HOUSING 2C/20C</div>
<div style="border: 1px solid black; padding: 2px; margin-bottom: 5px;">561693</div> <div style="border: 1px solid black; padding: 2px; margin-bottom: 5px;">AMP#207486-1</div>  <div style="text-align: right; font-size: small;">SHELL#23</div>  <div style="border: 1px solid black; padding: 2px; margin-top: 5px;">PIN HOUSING 4C/12C</div>	<div style="border: 1px solid black; padding: 2px; margin-bottom: 5px;">561694</div> <div style="border: 1px solid black; padding: 2px; margin-bottom: 5px;">AMP#207486-2</div>  <div style="text-align: right; font-size: small;">SHELL#23</div>  <div style="border: 1px solid black; padding: 2px; margin-top: 5px;">PIN HOUSING 4C/12C</div>	<div style="border: 1px solid black; padding: 2px; margin-bottom: 5px;"></div>	<div style="border: 1px solid black; padding: 2px; margin-bottom: 5px;"></div>
<div style="border: 1px solid black; padding: 2px; margin-bottom: 5px;"></div>	<div style="border: 1px solid black; padding: 2px; margin-bottom: 5px;"></div>	<div style="border: 1px solid black; padding: 2px; margin-bottom: 5px;"></div>	<div style="border: 1px solid black; padding: 2px; margin-bottom: 5px;"></div>
<div style="border: 1px solid black; padding: 2px; margin-bottom: 5px;"></div>	<div style="border: 1px solid black; padding: 2px; margin-bottom: 5px;"></div>	<div style="border: 1px solid black; padding: 2px; margin-bottom: 5px;"></div>	<div style="border: 1px solid black; padding: 2px; margin-bottom: 5px;"></div>
<div style="border: 1px solid black; padding: 2px; margin-bottom: 5px;"></div>	<div style="border: 1px solid black; padding: 2px; margin-bottom: 5px;"></div>	<div style="border: 1px solid black; padding: 2px; margin-bottom: 5px;"></div>	<div style="border: 1px solid black; padding: 2px; margin-bottom: 5px;"></div>

Date:07/2024

PAGE:FM-B01B.5

CONNECTORS / AMP CPC SERIES 4

Item#	Part	Description	QTY	Notes
1	561710	CONNECTOR / CPC SERIES 4 / SH 2C/20C / AMP 206612-1	AR	
2	561695	CONNECTOR / CPC SERIES 4 / SH 4C/12C / AMP 207485-1	AR	
3	561709	CONNECTOR / CPC SERIES 4 / PH 2C/20C / AMP 206613-1	AR	
4	561989	CONNECTOR / CPC SERIES 4 / PH 2C/20C / AMP 206613-3	AR	
5	561693	CONNECTOR / CPC SERIES 4 / PH 4C/12C / AMP 207486-1	AR	
6	561694	CONNECTOR / CPC SERIES 4 / PH 4C/12C / AMP 207486-2	AR	
50	FM-B01B.6	TERMINALS FOR CONNECTORS / AMP CPC SERIES 4	AR	
51	FM-B01B.7	ACCESSORIES FOR CONNECTORS / AMP CPC	AR	

	Date:07/2024	PAGE:FM-B01B.6
TERMINALS FOR CONNECTORS / AMP CPC SERIES 4		

SIGNAL CONTACTS

PIN TERMINALS:

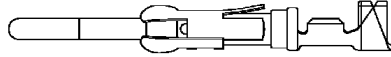

PREVOST NO.	AMP NO.	WIRE RANGE	INSULATION DIA.		TOOL	
			INCH	MILLIMETER	CRIMPER	EXTRACTOR
561846	66566-2	24-20	.060-.135	1.52-3.43	682435	681598
N25014	66400-3	24-20	.080-.100	2.03-2.54	682435	681598
562275	66099-2	18-16	.080-.100	2.03-2.54	682435	681598
561018	66602-1	18-14	.110-.150	2.79-3.81	682254	681598
561649	66361-1	18-14	.080-.100	2.03-2.54	682254	681598
6987273	66597-2	18-14	.110-.150	2.79-3.81	682254	681598
12010577	66597-1	18-14	.110-.150	2.79-3.81	682254	681598

SOCKET TERMINALS:



PREVOST NO.	AMP NO.	WIRE RANGE	INSULATION DIA.		TOOL	
			INCH	MILLIMETER	CRIMPER	EXTRACTOR
561845	66565-2	24-20	.060-.135	1.52-3.43	682435	681598
N22167	66105-2	24-20	.040-.080	1.02-2.03	682435	681598
561240	66101-2	18-16	.080-.100	2.03-2.54	682435	681598
690374	66100-7	18-16	.080-.100	2.03-2.54	682435	681598
N25588 GOLD	66100-9	18-16	.080-.100	2.03-2.54	682435	681598
561001	66601-1	18-14	.110-.150	2.79-3.81	682254	681598
562274 GOLD	66601-2	18-14	.110-.150	2.79-3.81	682254	681598
561650	66360-1	18-14	.080-.100	2.03-2.54	682254	681598
6987274	66598-2	18-14	.110-.150	2.79-3.81	682254	681598
12010576	66598-1	18-14	.110-.150	2.79-3.81	682254	681598

POWER CONTACTS

PIN TERMINALS:

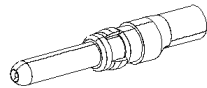

PREVOST NO.	AMP NO.	WIRE RANGE	INSULATION DIA.		TOOL	
			INCH	MILLIMETER	CRIMPER	EXTRACTOR
563657	213845-3	14-12			X	685166
563656	213841-3	10-8			X	685166

SOCKET TERMINALS:

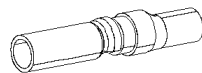

PREVOST NO.	AMP NO.	WIRE RANGE	INSULATION DIA.		TOOL	
			INCH	MILLIMETER	CRIMPER	EXTRACTOR
563659	213847-3	14-12			X	685166
563658	213843-3	10-8			X	685166

		Date:07/2024	PAGE:FM-B01B.6
TERMINALS FOR CONNECTORS / AMP CPC SERIES 4			

POWER CONTACTS

PIN TERMINALS:



PREVOST NO.	AMP NO.	WIRE RANGE	INSULATION DIA.		TOOL	
			INCH	MILLIMETER	CRIMPER	EXTRACTOR
561698	66261-4	16-12	.135-.160	3.43-4.06	682254	681602
561711	66259-4	10-8	.190-.220	4.83-5.59	682254	681602

SOCKET TERMINALS:

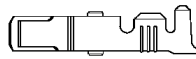

PREVOST NO.	AMP NO.	WIRE RANGE	INSULATION DIA.		TOOL	
			INCH	MILLIMETER	CRIMPER	EXTRACTOR
561697	66740-2	16-12	.135-.160	3.43-4.06	682254	681602
12004255	66252-1	16-12	.135-.160	3.43-4.06	682254	681602
561712	66741-2	10-8	.190-.220	4.83-5.59	682254	681602

Date:07/2024

PAGE:FM-B01B.6

TERMINALS FOR CONNECTORS / AMP CPC SERIES 4

Item#	Part	Description	QTY	Notes
1	561846	PIN TERMINAL / 24-20 / SIGNAL CONTACT / AMP 66566-2	AR	
2	N25014	PIN TERMINAL / 24-20 / SIGNAL CONTACT / AMP 66400-3	AR	
3	562275	PIN TERMINAL / 18-16 / SIGNAL CONTACT / AMP 66099-2	AR	
3	561647	PIN TERMINAL / 18-16 / SIGNAL CONTACT / AMP 66099-2	AR	
3	N22745	PIN TERMINAL / 18-16 / SIGNAL CONTACT / AMP 66099-2	AR	
4	561018	PIN TERMINAL / 18-14 / SIGNAL CONTACT / AMP 66602-1	AR	
4	562271	PIN TERMINAL / 18-14 / SIGNAL CONTACT / AMP 66602-1	AR	
4	N10184	PIN TERMINAL / 18-14 / SIGNAL CONTACT / AMP 66602-1	AR	
5	561649	PIN TERMINAL / 18-14 / SIGNAL CONTACT / AMP 66361-1	AR	
6	6987273	PIN TERMINAL / 18-14 / SIGNAL CONTACT / AMP 66597-2	AR	
7	12010577	PIN TERMINAL / 18-14 / SIGNAL CONTACT / AMP 66597-1	AR	
11	561845	SOCKET TERMINAL / 24-20 / SIGNAL CONTACT / AMP 66565-2	AR	
12	N22167	SOCKET TERMINAL / 24-20 / SIGNAL CONTACT / AMP 66105-2	AR	
13	561240	SOCKET TERMINAL / 18-16 / SIGNAL CONTACT / AMP 66101-2	AR	
13	561648	SOCKET TERMINAL / 18-16 / SIGNAL CONTACT / AMP 66101-2	AR	
13	563234	SOCKET TERMINAL / 18-16 / SIGNAL CONTACT / AMP 66101-2	AR	
13	N35964	SOCKET TERMINAL / 18-16 / SIGNAL CONTACT / AMP 66101-2	AR	
14	690374	SOCKET TERMINAL / 18-16 / SIGNAL CONTACT / AMP 66100-7	AR	
15	N25588	SOCKET TERMINAL / 18-16 / SIGNAL CONTACT / AMP 66100-9	AR	
16	561001	SOCKET TERMINAL / 18-14 / SIGNAL CONTACT / AMP 66601-1	AR	
16	N10183	SOCKET TERMINAL / 18-14 / SIGNAL CONTACT / AMP 66601-1	AR	
17	562274	SOCKET TERMINAL / 18-14 / SIGNAL CONTACT / AMP 66601-2	AR	
18	561650	SOCKET TERMINAL / 18-14 / SIGNAL CONTACT / AMP 66360-1	AR	
19	6987274	SOCKET TERMINAL / 18-14 / SIGNAL CONTACT / AMP 66598-2	AR	
20	12010576	SOCKET TERMINAL / 18-14 / SIGNAL CONTACT / AMP 66598-1	AR	
21	563657	PIN TERMINAL / 14-12 / POWER CONTACT / AMP 213845-3	AR	
21	564019	PIN TERMINAL / 14-12 / POWER CONTACT / AMP 213845-3	AR	
22	563656	PIN TERMINAL / 10-8 / POWER CONTACT / AMP 213841-3	AR	
22	564018	PIN TERMINAL / 10-8 / POWER CONTACT / AMP 213841-3	AR	
31	563659	SOCKET TERMINAL / 14-12 / POWER CONTACT / AMP 213847-3	AR	
31	564021	SOCKET TERMINAL / 14-12 / POWER CONTACT / AMP 213847-3	AR	
32	563658	SOCKET TERMINAL / 10-8 / POWER CONTACT / AMP 213843-3	AR	
32	564020	SOCKET TERMINAL / 10-8 / POWER CONTACT / AMP 213843-3	AR	
41	561698	PIN TERMINAL 16-12 / POWER CONTACT / AMP 66261-4	AR	
41	N24709-01	PIN TERMINAL 16-12 / POWER CONTACT / AMP 66261-4	AR	
42	561711	PIN TERMINAL 10-8 / POWER CONTACT / AMP 66259-4	AR	
42	N24709-02	PIN TERMINAL 10-8 / POWER CONTACT / AMP 66259-4	AR	
51	561697	SOCKET TERMINAL / 16-12 / POWER CONTACT / AMP 66740-2	AR	
51	N24710-01	SOCKET TERMINAL / 16-12 / POWER CONTACT / AMP 66740-2	AR	
52	12004255	SOCKET TERMINAL / 16-12 / POWER CONTACT / AMP 66252-1	AR	
53	561712	SOCKET TERMINAL / 10-8 / POWER CONTACT / AMP 66741-2	AR	
53	N24710-02	SOCKET TERMINAL / 10-8 / POWER CONTACT / AMP 66741-2	AR	

		Date:07/2024	PAGE:FM-B01B.6
--	--	--------------	----------------

TERMINALS FOR CONNECTORS / AMP CPC SERIES 4

Item#	Part	Description	QTY	Notes
90	682435	CRIMPER / AMP 90067-4	AR	
91	682254	CRIMPER / AMP 90310-2	AR	
92	681598	EXTRACTOR .115" I.D. / AMP 305183 R	AR	
93	681602	EXTRACTOR .120" I.D. / J-36400-5	AR	
94	685166	EXTRACTOR / AMP 318813-1	AR	

		Date:07/2024	PAGE:FM-B01B.7
ACCESSORIES FOR CONNECTORS / AMP CPC			

CABLE CLAMPS:

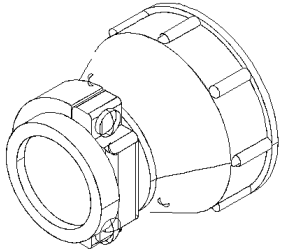

PREVOST NO.	AMP NO.	SHELL SIZE	SIZE	CABLE O.D. MAX.	
				INCH	MILLIMETER
561651	206062-1	11	STD	.329	8.36
N24702	206062-3	11	STD	.329	8.36
561652	206058-1	11	LARGE	.453	11.51
561653	206966-1	13	STD	.453	11.51
561654	207008-1	13	LARGE	.703	17.86
561655	206070-1	17	STD	.453	11.51
561656	206322-1	17	LARGE	.703	17.86
561657	206138-1	23	STD	.703	17.86
561658	206512-1	23	LARGE	1.125	28.58
N55419	206512-5	23	LARGE	1.125	28.58

SEALING BOOTS: (HEAT SHRINKABLE)

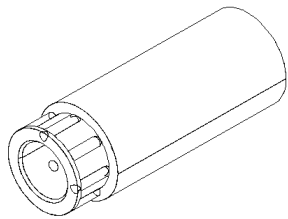

PREVOST NO.	AMP NO.	SHELL SIZE	SEALING RANGE DIA.	
			INCH	MILLIMETER
561985	54010-1	11	.260-.600	6.60-15.24
561528	54123-1	13	.300-.725	7.62-18.42
N25576-03	54011-1	17	.400-.875	10.16-22.22
561931	54012-1	23	.550-1.100	13.97-27.94

PERIPHERAL SEALS: (FOR RECEPTACLES ONLY)

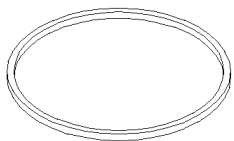

PREVOST NO.	AMP NO.	SHELL SIZE
561877	206403-1	11
561867	206403-4	13
561974	206403-3	23

KEYING PLUG:

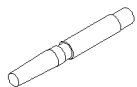

PREVOST NO.	AMP NO.	
563235	200821-1	

		Date:07/2024	PAGE:FM-B01B.7
ACCESSORIES FOR CONNECTORS / AMP CPC			

SEALING CAPS: (FOR RECEPTACLES ONLY)

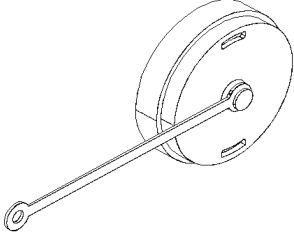

PREVOST NO.	AMP NO.	SHELL SIZE
561869	206903-1	11
562022	207445-1	17
562023	207446-1	23

JACKETED KIT:

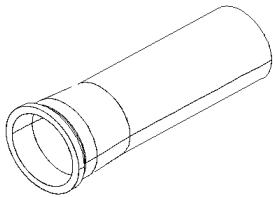

PREVOST NO.	AMP NO.	SHELL SIZE	SEALING RANGE DIA.	
			INCH	MILLIMETER
N24913-01	207052-1	23	.300-.450	7.62-11.43
N24913-02	207052-2	23	.450-.600	11.43-15.24
N24913-03	207052-3	23	.600-.875	15.24-22.22

RING COUPLING:

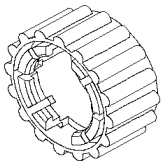

PREVOST NO.	AMP NO.	SHELL SIZE
561947	206251-1	23

BACKSHELL 90°:

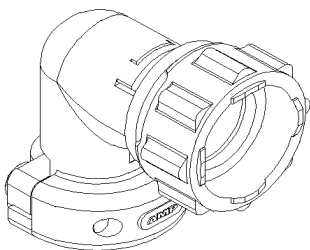

PREVOST NO.	AMP NO.	SHELL SIZE
N69416	1546347-2	11
N67746	213982-1	13
N78211	1546348-2	13

		Date:07/2024	PAGE:FM-B01B.7
ACCESSORIES FOR CONNECTORS / AMP CPC			







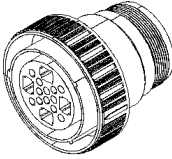

Item#	Part	Description	QTY	Notes
1	561651	CABLE CLAMP / CPC / #11 / AMP 206062-1	AR	
2	N24702	CABLE CLAMP / CPC / #11 / AMP 206062-3	AR	
2	G1091939	CABLE CLAMP / CPC / #11 / AMP 206062-3	AR	
2	N21270	CABLE CLAMP / CPC / #11 / AMP 206062-3	AR	
3	561652	CABLE CLAMP / CPC / #11 / AMP 206358-1	AR	
3	N22168	CABLE CLAMP / CPC / #11 / AMP 206358-1	AR	
4	561653	CABLE CLAMP / CPC / #13 / AMP 206966-1	AR	
4	N25589	CABLE CLAMP / CPC / #13 / AMP 206966-1	AR	
5	561654	CABLE CLAMP / CPC / #13 / AMP 207008-1	AR	
6	561655	CABLE CLAMP / CPC / #17 / AMP 206070-8	AR	
6	N93559	CABLE CLAMP / CPC / #17 / AMP 206070-8	AR	
6	N24996	CABLE CLAMP / CPC / #17 / AMP 206070-1	AR	
6	N25943	CABLE CLAMP / CPC / #17 / AMP 206070-1	AR	
6	G1091946	CABLE CLAMP / CPC / #17 / AMP 206070-1	AR	
7	561656	CABLE CLAMP / CPC / #17 / AMP 206322-1	AR	
7	N16565	CABLE CLAMP / CPC / #17 / AMP 206322-1	AR	
8	561657	CABLE CLAMP / CPC / #23 / AMP 206138-1	AR	
8	561239	CABLE CLAMP / CPC / #23 / AMP 206138-1	AR	
8	N33599	CABLE CLAMP / CPC / #23 / AMP 206138-1	AR	
9	561658	CABLE CLAMP / CPC / #23 / AMP 206512-1	AR	
9	N24912	CABLE CLAMP / CPC / #23 / AMP 206512-1	AR	
10	N55419	CABLE CLAMP / CPC / #23 / AMP 206512-5	AR	
11	561985	SEALING BOOTS (HEAT SHRINKABLE) / CPC / #11 / AMP 54010-1	AR	
11	N24984	SEALING BOOTS (HEAT SHRINKABLE) / CPC / #11 / AMP 54010-1	AR	
11	N25576-01	SEALING BOOTS (HEAT SHRINKABLE) / CPC / #11 / AMP 54010-1	AR	
12	561528	SEALING BOOTS (HEAT SHRINKABLE) / CPC / #13 / AMP 54123-1	AR	
12	N25576-02	SEALING BOOTS (HEAT SHRINKABLE) / CPC / #13 / AMP 54123-1	AR	
13	N25576-03	SEALING BOOTS (HEAT SHRINKABLE) / CPC / #17 / AMP 54011-1	AR	
14	561931	SEALING BOOTS (HEAT SHRINKABLE) / CPC / #23 / AMP 54012-1	AR	
14	N25576-04	SEALING BOOTS (HEAT SHRINKABLE) / CPC / #23 / AMP 54012-1	AR	
14	N33940	SEALING BOOTS (HEAT SHRINKABLE) / CPC / #23 / AMP 54012-1	AR	
21	561867	PERIPHERAL SEAL / CPC / #13 / AMP 206403-4	AR	
22	561877	PERIPHERAL SEAL / CPC / #11 / AMP 206403-1	AR	
23	561974	PERIPHERAL SEAL / CPC / #23 / AMP 206403-3	AR	
31	563235	CAVITY PLUG / CPC / AMP 200821-1	AR	
41	561869	SEALING CAP (FOR RECEPTACLE ONLY) / CPC / #11 / AMP 206903-1	AR	
42	562022	SEALING CAP (FOR RECEPTACLE ONLY) / CPC / #17 / AMP 207445-1	AR	
43	562023	SEALING CAP (FOR RECEPTACLE ONLY) / CPC / #23 / AMP 207446-1	AR	
51	N24913-01	JACKETED KIT / CPC / #23 .300-.450 / AMP 207052-1	AR	
52	N24913-02	JACKETED KIT / CPC / #23 .450-.600 / AMP 207052-2	AR	
53	N24913-03	JACKETED KIT / CPC / #23 .600-.875 / AMP 207052-3	AR	
61	561947	RING COUPLING / CPC / #23 / AMP 206251-1	AR	

		Date:07/2024	PAGE:FM-B01B.7
--	--	--------------	----------------

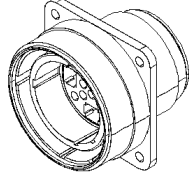
ACCESSORIES FOR CONNECTORS / AMP CPC

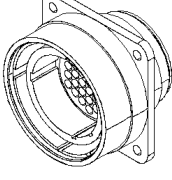
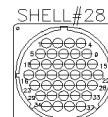
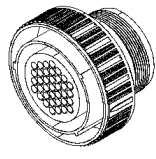
Item#	Part	Description	QTY	Notes
71	N69416	BACKSHELL 90 deg / CPC / #11 / AMP 1546347-2	AR	
71	564728	BACKSHELL 90 DEG / CPC / #11 / AMP 1546347-2	AR	
72	N67746	BACKSHELL 90 deg / CPC / #13 / AMP 213982-1	AR	
73	N78211	BACKSHELL 90 deg / CPC / #13 / AMP 1546348-2	AR	

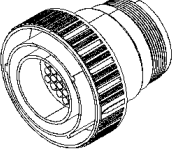
	Date:07/2024	PAGE:FM-B01C.1	
CONNECTORS / AMP CPC METAL-SHELL			

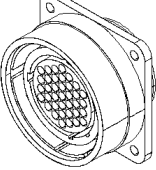
<div style="border: 1px solid black; padding: 2px; margin-bottom: 5px;">561631</div> <div style="border: 1px solid black; padding: 2px; margin-bottom: 5px;">AMP#208478-1</div>   <div style="text-align: center; font-size: small;">SHELL #28</div> <div style="text-align: center;">SOCKET HOUSING 4C/12C</div>	<div style="border: 1px solid black; padding: 2px; margin-bottom: 5px;">561632</div> <div style="border: 1px solid black; padding: 2px; margin-bottom: 5px;">AMP#208479-1</div>   <div style="text-align: center; font-size: small;">SHELL #28</div> <div style="text-align: center;">PIN HOUSING 4C/12C</div>	<div style="border: 1px solid black; padding: 2px; margin-bottom: 5px;">561633</div> <div style="border: 1px solid black; padding: 2px; margin-bottom: 5px;">AMP#208471-1</div>   <div style="text-align: center; font-size: small;">SHELL #28</div> <div style="text-align: center;">PIN HOUSING 37C</div>	<div style="border: 1px solid black; padding: 2px; margin-bottom: 5px;">561634</div> <div style="border: 1px solid black; padding: 2px; margin-bottom: 5px;">AMP#208470-1</div>   <div style="text-align: center; font-size: small;">SHELL #28</div> <div style="text-align: center;">SOCKET HOUSING 37C</div>
<div style="border: 1px solid black; padding: 2px; margin-bottom: 5px;">561719</div> <div style="border: 1px solid black; padding: 2px; margin-bottom: 5px;">AMP#208472-1</div>   <div style="text-align: center; font-size: small;">SHELL #28</div> <div style="text-align: center;">PIN HOUSING 37C</div>	<div style="border: 1px solid black; padding: 2px; margin-bottom: 5px;">561720</div> <div style="border: 1px solid black; padding: 2px; margin-bottom: 5px;">AMP#208473-1</div>   <div style="text-align: center; font-size: small;">SHELL #28</div> <div style="text-align: center;">SOCKET HOUSING 37C</div>	<div style="border: 1px solid black; height: 20px; width: 100%;"></div>	<div style="border: 1px solid black; height: 20px; width: 100%;"></div>
<div style="border: 1px solid black; height: 20px; width: 100%;"></div>	<div style="border: 1px solid black; height: 20px; width: 100%;"></div>	<div style="border: 1px solid black; height: 20px; width: 100%;"></div>	<div style="border: 1px solid black; height: 20px; width: 100%;"></div>
<div style="border: 1px solid black; height: 20px; width: 100%;"></div>	<div style="border: 1px solid black; height: 20px; width: 100%;"></div>	<div style="border: 1px solid black; height: 20px; width: 100%;"></div>	<div style="border: 1px solid black; height: 20px; width: 100%;"></div>

		Date:07/2024	PAGE:FM-B01C.1	
CONNECTORS / AMP CPC METAL-SHELL				
Item#	Part	Description	QTY	Notes
1	561631	CONNECTOR / CPC METAL-SHELL / SH 16C / AMP 208478-1	AR	
2	561632	CONNECTOR / CPC METAL-SHELL / PH 16C / AMP 208479-1	AR	
3	561633	CONNECTOR / CPC METAL-SHELL / PH 37C / AMP 208471-1	AR	
4	561634	CONNECTOR / CPC METAL-SHELL / SH 37C / AMP 208470-1	AR	
5	561719	CONNECTOR / CPC METAL-SHELL / PH 37C / AMP 208472-1	AR	
6	561720	CONNECTOR / CPC METAL-SHELL / SH 37C / AMP 208473-1	AR	
50	FM-B01C.2	TERMINALS FOR CONNECTORS / AMP CPC METAL-SHELL		
51	FM-B01C.3	ACCESSORIES FOR CONNECTORS / AMP CPC METAL-SHELL		

	Date:07/2024	PAGE:FM-B01C.2
TERMINALS FOR CONNECTORS / AMP CPC METAL-SHELL		

SIGNAL CONTACTS

PIN TERMINALS:

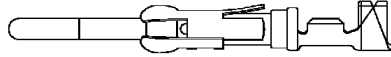

PREVOST NO.	AMP NO.	WIRE RANGE	INSULATION DIA.		TOOL	
			INCH	MILLIMETER	CRIMPER	EXTRACTOR
561846	66566-2	24-20	.060-.135	1.52-3.43	682435	681598
N25014	66400-3	24-20	.080-.100	2.03-2.54	682435	681598
562275	66099-2	18-16	.080-.100	2.03-2.54	682435	681598
561018	66602-1	18-14	.110-.150	2.79-3.81	682254	681598
561649	66361-1	18-14	.080-.100	2.03-2.54	682254	681598
6987273	66597-2	18-14	.110-.150	2.79-3.81	682254	681598
12010577	66597-1	18-14	.110-.150	2.79-3.81	682254	681598

SOCKET TERMINALS:

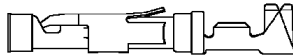

PREVOST NO.	AMP NO.	WIRE RANGE	INSULATION DIA.		TOOL	
			INCH	MILLIMETER	CRIMPER	EXTRACTOR
561845	66565-2	24-20	.060-.135	1.52-3.43	682435	681598
N22167	66105-2	24-20	.040-.080	1.02-2.03	682435	681598
561240	66101-2	18-16	.080-.100	2.03-2.54	682435	681598
690374	66100-7	18-16	.080-.100	2.03-2.54	682435	681598
N25588 GOLD	66100-9	18-16	.080-.100	2.03-2.54	682435	681598
561001	66601-1	18-14	.110-.150	2.79-3.81	682254	681598
562274 GOLD	66601-2	18-14	.110-.150	2.79-3.81	682254	681598
561650	66360-1	18-14	.080-.100	2.03-2.54	682254	681598
6987274	66598-2	18-14	.110-.150	2.79-3.81	682254	681598
12010576	66598-1	18-14	.110-.150	2.79-3.81	682254	681598

POWER CONTACTS

PIN TERMINALS:

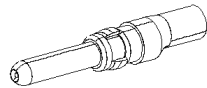

PREVOST NO.	AMP NO.	WIRE RANGE	INSULATION DIA.		TOOL	
			INCH	MILLIMETER	CRIMPER	EXTRACTOR
563657	213845-3	14-12			X	685166
563656	213841-3	10-8			X	685166

SOCKET TERMINALS:

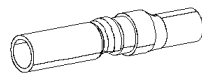

PREVOST NO.	AMP NO.	WIRE RANGE	INSULATION DIA.		TOOL	
			INCH	MILLIMETER	CRIMPER	EXTRACTOR
563659	213847-3	14-12			X	685166
563658	213843-3	10-8			X	685166

		Date:07/2024	PAGE:FM-B01C.2
TERMINALS FOR CONNECTORS / AMP CPC METAL-SHELL			

POWER CONTACTS

PIN TERMINALS:



PREVOST NO.	AMP NO.	WIRE RANGE	INSULATION DIA.		TOOL	
			INCH	MILLIMETER	CRIMPER	EXTRACTOR
561698	66261-4	16-12	.135-.160	3.43-4.06	682254	681602
561711	66259-4	10-8	.190-.220	4.83-5.59	682254	681602

SOCKET TERMINALS:

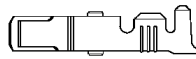

PREVOST NO.	AMP NO.	WIRE RANGE	INSULATION DIA.		TOOL	
			INCH	MILLIMETER	CRIMPER	EXTRACTOR
561697	66740-2	16-12	.135-.160	3.43-4.06	682254	681602
12004255	66252-1	16-12	.135-.160	3.43-4.06	682254	681602
561712	66741-2	10-8	.190-.220	4.83-5.59	682254	681602

Date:07/2024

PAGE:FM-B01C.2

TERMINALS FOR CONNECTORS / AMP CPC METAL-SHELL

Item#	Part	Description	QTY	Notes
1	561846	PIN TERMINAL / 24-20 / SIGNAL CONTACT / AMP 66566-2	AR	
2	N25014	PIN TERMINAL / 24-20 / SIGNAL CONTACT / AMP 66400-3	AR	
3	562275	PIN TERMINAL / 18-16 / SIGNAL CONTACT / AMP 66099-2	AR	
3	561647	PIN TERMINAL / 18-16 / SIGNAL CONTACT / AMP 66099-2	AR	
3	N22745	PIN TERMINAL / 18-16 / SIGNAL CONTACT / AMP 66099-2	AR	
4	561018	PIN TERMINAL / 18-14 / SIGNAL CONTACT / AMP 66602-1	AR	
4	562271	PIN TERMINAL / 18-14 / SIGNAL CONTACT / AMP 66602-1	AR	
4	N10184	PIN TERMINAL / 18-14 / SIGNAL CONTACT / AMP 66602-1	AR	
5	561649	PIN TERMINAL / 18-14 / SIGNAL CONTACT / AMP 66361-1	AR	
6	6987273	PIN TERMINAL / 18-14 / SIGNAL CONTACT / AMP 66597-2	AR	
7	12010577	PIN TERMINAL / 18-14 / SIGNAL CONTACT / AMP 66597-1	AR	
11	561845	SOCKET TERMINAL / 24-20 / SIGNAL CONTACT / AMP 66565-2	AR	
12	N22167	SOCKET TERMINAL / 24-20 / SIGNAL CONTACT / AMP 66105-2	AR	
13	561240	SOCKET TERMINAL / 18-16 / SIGNAL CONTACT / AMP 66101-2	AR	
13	561648	SOCKET TERMINAL / 18-16 / SIGNAL CONTACT / AMP 66101-2	AR	
13	563234	SOCKET TERMINAL / 18-16 / SIGNAL CONTACT / AMP 66101-2	AR	
13	N35964	SOCKET TERMINAL / 18-16 / SIGNAL CONTACT / AMP 66101-2	AR	
14	690374	SOCKET TERMINAL / 18-16 / SIGNAL CONTACT / AMP 66100-7	AR	
15	N25588	SOCKET TERMINAL / 18-16 / SIGNAL CONTACT / AMP 66100-9	AR	
16	561001	SOCKET TERMINAL / 18-14 / SIGNAL CONTACT / AMP 66601-1	AR	
16	N10183	SOCKET TERMINAL / 18-14 / SIGNAL CONTACT / AMP 66601-1	AR	
17	562274	SOCKET TERMINAL / 18-14 / SIGNAL CONTACT / AMP 66601-2	AR	
18	561650	SOCKET TERMINAL / 18-14 / SIGNAL CONTACT / AMP 66360-1	AR	
19	6987274	SOCKET TERMINAL / 18-14 / SIGNAL CONTACT / AMP 66598-2	AR	
20	12010576	SOCKET TERMINAL / 18-14 / SIGNAL CONTACT / AMP 66598-1	AR	
21	563657	PIN TERMINAL / 14-12 / POWER CONTACT / AMP 213845-3	AR	
21	564019	PIN TERMINAL / 14-12 / POWER CONTACT / AMP 213845-3	AR	
22	563656	PIN TERMINAL / 10-8 / POWER CONTACT / AMP 213841-3	AR	
22	564018	PIN TERMINAL / 10-8 / POWER CONTACT / AMP 213841-3	AR	
31	563659	SOCKET TERMINAL / 14-12 / POWER CONTACT / AMP 213847-3	AR	
31	564021	SOCKET TERMINAL / 14-12 / POWER CONTACT / AMP 213847-3	AR	
32	563658	SOCKET TERMINAL / 10-8 / POWER CONTACT / AMP 213843-3	AR	
32	564020	SOCKET TERMINAL / 10-8 / POWER CONTACT / AMP 213843-3	AR	
41	561698	PIN TERMINAL 16-12 / POWER CONTACT / AMP 66261-4	AR	
41	N24709-01	PIN TERMINAL 16-12 / POWER CONTACT / AMP 66261-4	AR	
42	561711	PIN TERMINAL 10-8 / POWER CONTACT / AMP 66259-4	AR	
42	N24709-02	PIN TERMINAL 10-8 / POWER CONTACT / AMP 66259-4	AR	
51	561697	SOCKET TERMINAL / 16-12 / POWER CONTACT / AMP 66740-2	AR	
51	N24710-01	SOCKET TERMINAL / 16-12 / POWER CONTACT / AMP 66740-2	AR	
52	12004255	SOCKET TERMINAL / 16-12 / POWER CONTACT / AMP 66252-1	AR	
53	561712	SOCKET TERMINAL / 10-8 / POWER CONTACT / AMP 66741-2	AR	
53	N24710-02	SOCKET TERMINAL / 10-8 / POWER CONTACT / AMP 66741-2	AR	

		Date:07/2024	PAGE:FM-B01C.2	
TERMINALS FOR CONNECTORS / AMP CPC METAL-SHELL				
Item#	Part	Description	QTY	Notes
90	682435	CRIMPER / AMP 90067-4	AR	
91	682254	CRIMPER / AMP 90310-2	AR	
92	681598	EXTRACTOR .115" I.D. / AMP 305183 R	AR	
93	681602	EXTRACTOR .120" I.D. / J-36400-5	AR	
94	685166	EXTRACTOR / AMP 318813-1	AR	

		Date:07/2024	PAGE:FM-B01C.3
ACCESSORIES FOR CONNECTORS / AMP CPC METAL-SHELL			

CABLE CLAMPS:

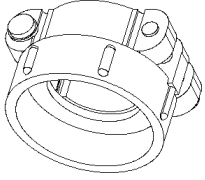

PREVOST NO.	AMP NO.	SHELL SIZE	SIZE	CABLE O.D. MAX.	
				INCH	MILLIMETER
561630	208945-8	28	STD	.625-.938	15.88-23.83

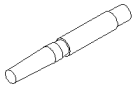

KEYING PLUG:



PREVOST NO.	AMP NO.	
563235	200821-1	

		Date:07/2024	PAGE:FM-B01C.3	
ACCESSORIES FOR CONNECTORS / AMP CPC METAL-SHELL				
Item#	Part	Description	QTY	Notes
1	561630	CABLE CLAMP / CPC / #28 / AMP 208945-8	AR	
11	563235	CAVITY PLUG / CPC / AMP 200821-1	AR	

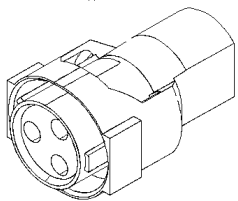
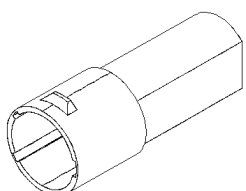
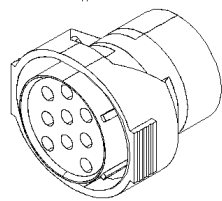
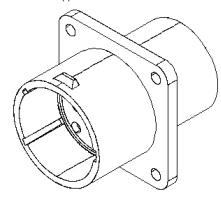
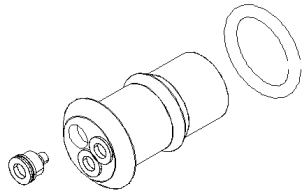
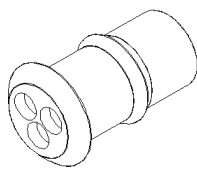
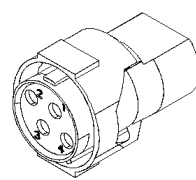
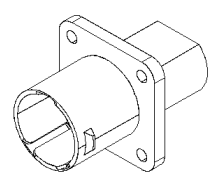
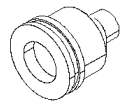
	Date:07/2024	PAGE:FM-B01D.1
CONNECTORS / AMP ECONOSEAL SEALED		

<p>561000 AMP#207567-1</p>  <p>SOCKET HOUSING 3C</p>	<p>561017 AMP#207563-1</p>  <p>PIN HOUSING 3C</p>	<p>562103 AMP#208530-1</p>  <p>SOCKET HOUSING 9C</p>	<p>562104 AMP#208546-1</p>  <p>PIN HOUSING 9C</p>
<p>N45652-01 AMP#1-826886-8</p>  <p>SOCKET HOUSING 3C</p>	<p>N45652-04 AMP#1-926554-1</p>  <p>SOCKET HOUSING 3C</p>	<p>562105 AMP#207571-1</p>  <p>SOCKET HOUSING 4C</p>	<p>562102 AMP#207808-1</p>  <p>PIN HOUSING 4C</p>
<p>N45652-02 AMP#826764-3</p>  <p>WIRE SEAL</p>	<p>N45652-03 AMP#826016-2</p>  <p>O-RING</p>		

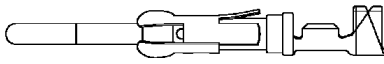
PIN TERMINALS: 

PREVOST NO.	AMP NO.	WIRE RANGE	INSULATION DIA.		TOOL	
			INCH	MILLIMETER	CRIMPER	EXTRACTOR
561846	66566-2	24-20	.060-.135	1.52-3.43	682435	681598
562275	66099-2	18-16	.080-.100	2.03-2.54	682435	681598
561018	66602-1	18-14	.110-.150	2.79-3.81	682254	681598

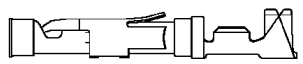
SOCKET TERMINALS: 

PREVOST NO.	AMP NO.	WIRE RANGE	INSULATION DIA.		TOOL	
			INCH	MILLIMETER	CRIMPER	EXTRACTOR
561845	66565-2	24-20	.060-.135	1.52-3.43	682435	681598
561240	66101-2	18-16	.080-.100	2.03-2.54	682435	681598
561001	66601-1	18-14	.110-.150	2.79-3.81	682254	681598
N45652-05	66601	18-14	.110-.150	2.79-3.81	682254	681598

		Date:07/2024	PAGE:FM-B01D.1
CONNECTORS / AMP ECONOSEAL SEALED			

Item#	Part	Description	QTY	Notes
1	561000	CONNECTOR / ECONOSEAL / SH 3C / AMP 207567-1	AR	
2	561017	CONNECTOR / ECONOSEAL / PH 3C / AMP 207563-1	AR	
3	562103	CONNECTOR / ECONOSEAL / SH 9C / AMP 208530-1	AR	
4	562104	CONNECTOR / ECONOSEAL / PH 9C / AMP 208546-1	AR	
5	N45652-01	CONNECTOR KIT / ECONOSEAL / SH 3C / AMP 1-826886-8	AR	
. NS	N45652-04	. CONNECTOR / ECONOSEAL / SH 3C / AMP 1-926554-1	1	
. NS	N45652-03	. O-RING / AMP 826016-2	1	
. NS	N45652-02	. WIRE SEAL / AMP 826764-3	3	
. NS	N45652-05	. SOCKET TERMINAL / 18-16 / SIGNAL CONTACT / AMP 66101	3	
6	N45652-04	CONNECTOR / ECONOSEAL / SH 3C / AMP 1-926554-1	AR	
7	562105	CONNECTOR / ECONOSEAL / SH 4C / AMP 207571-1	AR	
8	562102	CONNECTOR / ECONOSEAL / PH 4C / AMP 207808-1	AR	
21	561846	PIN TERMINAL / 24-20 / SIGNAL CONTACT / AMP 66566-2	AR	
22	562275	PIN TERMINAL / 18-16 / SIGNAL CONTACT / AMP 66099-2	AR	
23	561018	PIN TERMINAL / 18-14 / SIGNAL CONTACT / AMP 66602-1	AR	
31	561845	SOCKET TERMINAL / 24-20 / SIGNAL CONTACT / AMP 66565-2	AR	
32	561240	SOCKET TERMINAL / 18-16 / SIGNAL CONTACT / AMP 66101-2	AR	
33	561001	SOCKET TERMINAL / 18-14 / SIGNAL CONTACT / AMP 66601-1	AR	
34	N45652-05	SOCKET TERMINAL / 18-16 / SIGNAL CONTACT / AMP 66101	AR	
40	N45652-02	WIRE SEAL / AMP 826764-3	AR	
50	N45652-03	O-RING / AMP 826016-2	AR	
91	682435	CRIMPER / AMP 90067-4	AR	
92	682254	CRIMPER / AMP 90310-2	AR	
93	681598	EXTRACTOR .115" I.D. / AMP 305183 R	AR	

	Date:07/2024	PAGE:FM-B01D.2
CONNECTORS / AMP ECONOSEAL J MARK II		

<p>N23692 AMP#174982-2</p>  <p>SOCKET HOUSING 8C</p>			

SOCKET TERMINALS:



PREVOST NO.	AMP NO.	WIRE RANGE	INSULATION DIA.		TOOL	
			INCH	MILLIMETER	CRIMPER	EXTRACTOR
N23693	171630-1	24-20	.055-.095	1.40-2.41		

SEAL:



PREVOST NO.	AMP NO.	REMARK
N23696	172888-2	

SECONDARY LOCK:

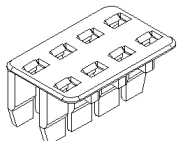

PREVOST NO.	AMP NO.	REMARK
N23694	174983-7	

		Date:07/2024	PAGE:FM-B01D.2	
CONNECTORS / AMP ECONOSEAL J MARK II				
Item#	Part	Description	QTY	Notes
1	N23692	CONNECTOR / ECONOSEAL J MARK II / SH 8C / AMP 174982-2	AR	
11	N23693	SOCKET TERMINAL / 24-20 / AMP 171630-1	AR	
21	N23696	CABLE SEAL / ECONOSEAL J MARK II / 20-16 / AMP 172888-2 / GRAY	AR	
31	N23694	SECONDARY LOCK / ECONOSEAL J MARK II / AMP 174983-7	AR	

	Date:07/2024	PAGE:FM-B01E.1
CONNECTORS / AMP FASTIN-FASTON (.250)		

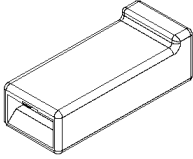
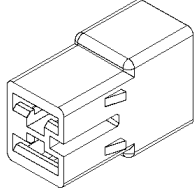
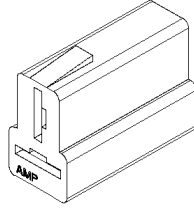
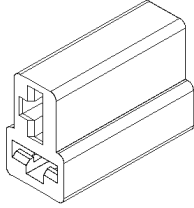
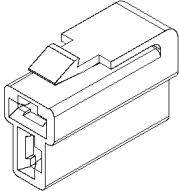
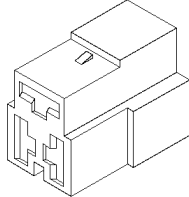
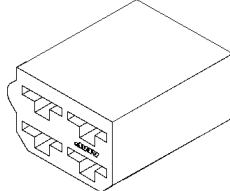
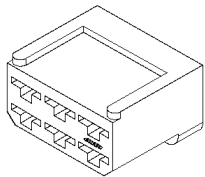
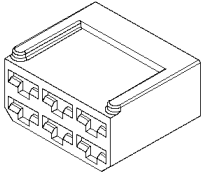
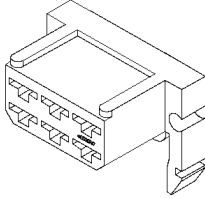
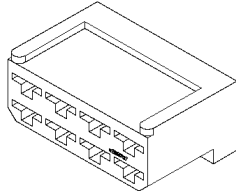
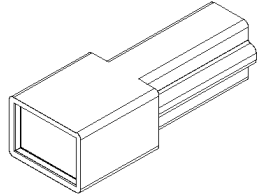
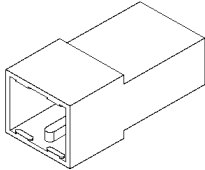
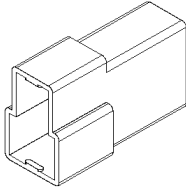
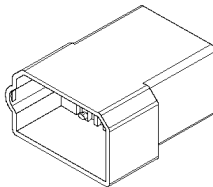
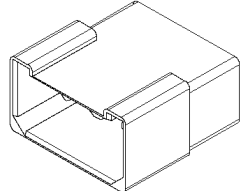
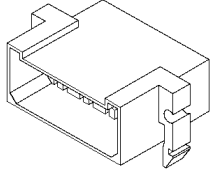
<p>G1016319 AMP#480054-3</p>  <p>RECEPT. HOUSING 1C</p>	<p>563434 AMP#180923-0</p>  <p>RECEPT. HOUSING 2C</p>	<p>562474 AMP#180907</p>  <p>RECEPT. HOUSING 2C</p>	<p>G5009254 AMP#480115-1</p>  <p>RECEPT. HOUSING 2C</p>
<p>N45261 AMP#172130-2</p>  <p>RECEPT. HOUSING 2C</p>	<p>562034 AMP#180941-0</p>  <p>RECEPT. HOUSING 3C</p>	<p>562756 AMP#180900</p>  <p>RECEPT. HOUSING 4C</p>	<p>561186 AMP#925276-0</p>  <p>RECEPT. HOUSING 6C</p>
<p>N45770 AMP#0-280314-0</p>  <p>RECEPT. HOUSING 6C</p>	<p>G5009255 AMP#480003-5</p>  <p>RECEPT. HOUSING 6C</p>	<p>562363 AMP#163007-0</p>  <p>RECEPT. HOUSING 8C</p>	<p>G1016318 AMP#480053-3</p>  <p>TAB HOUSING 1C</p>
<p>562643 AMP#180924</p>  <p>TAB HOUSING 2C</p>	<p>562473 AMP#180908-0</p>  <p>TAB HOUSING 2C</p>	<p>562760 AMP#180901</p>  <p>TAB HOUSING 4C</p>	<p>561672 AMP#480004-5</p>  <p>TAB HOUSING 6C</p>
<p>561188 AMP#163008-8</p>  <p>TAB HOUSING 8C</p>			

	Date:07/2024	PAGE:FM-B01E.1
CONNECTORS / AMP FASTIN-FASTON (.250)		

TAB TERMINALS:

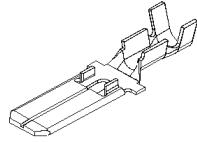

PREVOST NO.	AMP NO.	WIRE RANGE	INSULATION DIA.		TOOL	
			INCH	MILLIMETER	CRIMPER	EXTRACTOR
561674	42565-2	18-14	.120-.145	3.05-3.68	682248	682256
N22515	160450-3	18-14	.122-.161	3.10-4.10	682248	682256
G10106321	42460-2	18-14	.110-.170	2.79-4.32	682248	682256
561189	42565-1	18-14	.110-.170	2.79-4.32	682248	682256
562272	280096-2	22-18	.090-.129	2.30-3.30	682248	682256

RECEPT. TERMINALS:

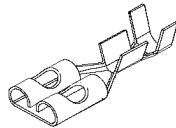

PREVOST NO.	AMP NO.	WIRE RANGE	INSULATION DIA.		TOOL	
			INCH	MILLIMETER	CRIMPER	EXTRACTOR
561181	60508-2	12	.085-.125	2.16-3.18	683508	
N34638	60249-2	16-12	.130 MAX	3.30 MAX		
G5003540	160448-2	17-13.5	.157 MAX	4.00 MAX	682248	
565180	61375-1	18-14	.060-.110	1.52-2.79	682248	
561108	42238-2	18-14	.120-.160	3.05-4.06	682248	
N21163	42281-2	18-14	.110-.170	2.79-4.32	682248	
N34637	42100-2	18-14	.100-.170	2.54-4.32	682248	
560077	41202	18-14	.120-.170	3.05-4.32	682248	
N45262	170342-1	20-14	.087-.135	2.16-3.43	682248	
561908	60295-2	22-18	.085-.125	2.16-3.18	682248	

LINE SPLICE:

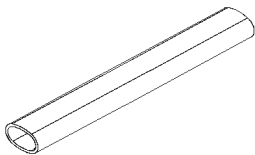

PREVOST NO.	AMP NO.	REMARK
560080	321235	WITH WIRE 22-10 / NATURAL

		Date:07/2024	PAGE:FM-B01E.1
CONNECTORS / AMP FASTIN-FASTON (.250)			

Item#	Part	Description	QTY	Notes
1	G1016319	CONNECTOR / FASTIN-FASTON (.250) / RH 1C / AMP 480054-3	AR	
2	563434	CONNECTOR / FASTIN-FASTON (.250) / RH 2C / AMP 180923	AR	
3	562474	CONNECTOR / FASTIN-FASTON (.250) / RH 2C / AMP 180907-0	AR	
3	N58402	CONNECTOR / FASTIN-FASTON (.250) / RH 2C / AMP 180907-0	AR	
4	G5009254	CONNECTOR / FASTIN-FASTON (.250) / RH 2C / AMP 480115-1	AR	
5	N45261	CONNECTOR / FASTIN-FASTON (.250) / RH 2C / AMP 172130-2	AR	
6	562034	CONNECTOR / FASTIN-FASTON (.250) / RH 3C / AMP 180941-0	AR	
6	N92159	CONNECTOR / FASTIN-FASTON (.250) / RH 3C / AMP 180941-0	AR	
7	562756	CONNECTOR / FASTIN-FASTON (.250) / RH 4C / AMP 180900	AR	
7	G5000990	CONNECTOR / FASTIN-FASTON (.250) / RH 4C / AMP 180900	AR	
8	561186	CONNECTOR / FASTIN-FASTON (.250) / RH 6C / AMP 925276-0	AR	
8	N17784	CONNECTOR / FASTIN-FASTON (.250) / RH 6C / AMP 925276-0	AR	
9	N45770	CONNECTOR / FASTIN-FASTON (.250) / RH 6C / AMP 0-280314-0	AR	
10	G5009255	CONNECTOR / FASTIN-FASTON (.250) / RH 6C / AMP 480003-5	AR	
11	562363	CONNECTOR / FASTIN-FASTON (.250) / RH 8C / AMP 163007	AR	
11	G5003541	CONNECTOR / FASTIN-FASTON (.250) / RH 8C / AMP 163007	AR	
12	G1016318	CONNECTOR / FASTIN-FASTON (.250) / TH 1C / AMP 480053-3	AR	
13	562643	CONNECTOR / FASTIN-FASTON (.250) / TH 2C / AMP 180924	AR	
14	562473	CONNECTOR / FASTIN-FASTON (.250) / TH 2C / AMP 180908-0	AR	
14	N22514	CONNECTOR / FASTIN-FASTON (.250) / TH 2C / AMP 180908-0	AR	
15	562760	CONNECTOR / FASTIN-FASTON (.250) / TH 4C / AMP 180901	AR	
16	561672	CONNECTOR / FASTIN-FASTON (.250) / TH 6C / AMP 480004-5	AR	
17	561188	CONNECTOR / FASTIN-FASTON (.250) / TH 8C / AMP 163008-8	AR	
21	561674	TAB TERMINAL / 18-14 / AMP 42565-2	AR	
22	N22515	TAB TERMINAL / 18-14 / AMP 160450-3	AR	
23	G1016321	TAB TERMINAL / 18-14 / AMP 42460-2	AR	
24	561189	TAB TERMINAL / 18-14 / AMP 42565-1	AR	
25	562272	TAB TERMINAL / 22-18 / AMP 280096-2	AR	
31	561181	TAB RECEPTACLE TERMINAL / 12 / AMP 60508-2	AR	
32	N34638	TAB RECEPTACLE TERMINAL / 16-12 / AMP 60249-2	AR	
33	G5003540	TAB RECEPTACLE TERMINAL / 17-13.5 / AMP 160448-2	AR	
34	565180	TAB RECEPTACLE TERMINAL / 18-14 / AMP 61375-1	AR	
35	561108	TAB RECEPTACLE TERMINAL / 18-14 / AMP 42238-2	AR	
35	690375	TAB RECEPTACLE TERMINAL / 18-14 / AMP 42238-2	AR	
36	N21163	TAB RECEPTACLE TERMINAL / 18-14 / AMP 42281-2	AR	
36	G1016320	TAB RECEPTACLE TERMINAL / 18-14 / AMP 42281-2	AR	
37	N34637	TAB RECEPTACLE TERMINAL / 18-14 / AMP 42100-2	AR	
38	560077	TAB RECEPTACLE TERMINAL / 18-14 / AMP 42102	AR	
39	N45262	TAB RECEPTACLE TERMINAL / 20-14 / AMP 170342-1	AR	
40	561908	TAB RECEPTACLE TERMINAL / 22-18 / AMP 60295-2	AR	
41	560080	LINE SPLICE / 22-10 / NATURAL / AMP 321235	AR	
91	682248	CRIMPER PACKARD 12014254	AR	

		Date:07/2024	PAGE:FM-B01E.1	
CONNECTORS / AMP FASTIN-FASTON (.250)				
Item#	Part	Description	QTY	Notes
92	683508	CRIMPER / AMP 48569	AR	
93	682256	EXTRACTOR PACKARD 12094429	AR	

		Date:07/2024	PAGE:FM-B01E.2
CONNECTORS / AMP FASTIN-FASTON (.110)			

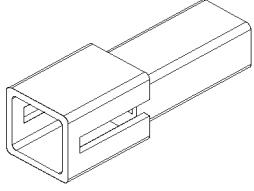
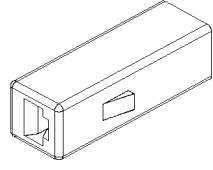
<div style="border: 1px solid black; padding: 2px; width: fit-content; margin: 0 auto;">562562</div> <p>AMP#626063-0</p>  <p>TAB HOUSING</p>	<div style="border: 1px solid black; padding: 2px; width: fit-content; margin: 0 auto;">562563</div> <p>AMP#626062-0</p>  <p>RECEPT. HOUSING</p>	<div style="border: 1px solid black; width: 100px; height: 20px; margin: 0 auto;"></div>	<div style="border: 1px solid black; width: 100px; height: 20px; margin: 0 auto;"></div>
<div style="border: 1px solid black; width: 100px; height: 20px; margin: 0 auto;"></div>	<div style="border: 1px solid black; width: 100px; height: 20px; margin: 0 auto;"></div>	<div style="border: 1px solid black; width: 100px; height: 20px; margin: 0 auto;"></div>	<div style="border: 1px solid black; width: 100px; height: 20px; margin: 0 auto;"></div>
<div style="border: 1px solid black; width: 100px; height: 20px; margin: 0 auto;"></div>	<div style="border: 1px solid black; width: 100px; height: 20px; margin: 0 auto;"></div>	<div style="border: 1px solid black; width: 100px; height: 20px; margin: 0 auto;"></div>	<div style="border: 1px solid black; width: 100px; height: 20px; margin: 0 auto;"></div>

TAB TERMINALS:

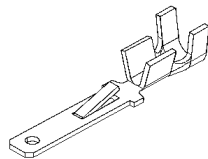

PREVOST NO.	AMP NO.	WIRE RANGE	INSULATION DIA.		TOOL	
			INCH	MILLIMETER	CRIMPER	EXTRACTOR
562561	170041-1	20-16	.079-.118	2.0-3.0	683510	682256

RECEPT. TERMINALS:

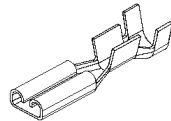

PREVOST NO.	AMP NO.	WIRE RANGE	INSULATION DIA.		TOOL	
			INCH	MILLIMETER	CRIMPER	EXTRACTOR
562560	170042-1	20-16	.079-.118	2.0-3.0	683510	682256
565175	60197-1	22-18	.060-.100	1.5-2.5	683510	682256

Item#	Part	Description	QTY	Notes
1	562562	CONNECTOR / FASTIN-FASTON (.110) / TH 1C / AMP 626063-0	AR	
2	562563	CONNECTOR / FASTIN-FASTON (.110) / RH 1C / AMP 626062-0	AR	
11	562561	TAB TERMINAL / 20-16 / AMP 170041-1	AR	
21	562560	TAB RECEPTACLE TERMINAL / 20-16 / AMP 170042-1	AR	
22	565175	TAB RECEPTACLE TERMINAL / 22-18 / AMP 60197-1	AR	
91	683510	CRIMPER / AMP 47386-0	AR	
92	682256	EXTRACTOR PACKARD 12094429	AR	

	Date:07/2024	PAGE:FM-B01F.1
CONNECTORS / AMP HPD-20 & HD-20 & HDF-20 & HDE-20		

562011
AMP#205206-1

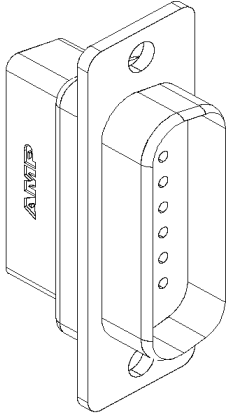

PIN HOUSING 15C

562012
AMP#205205-1

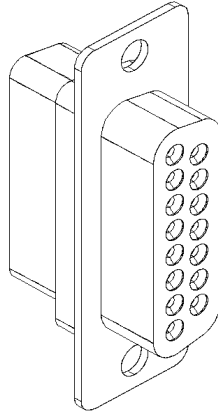

SOCKET HOUSING 15C

562649
AMP#205204-1

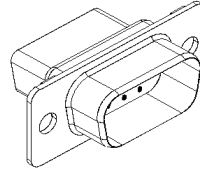

PIN HOUSING 9C

562650
AMP#205203-1

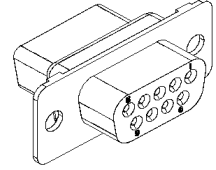

SOCKET HOUSING 9C

N25436
AMP#749245-1

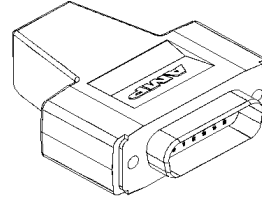

PIN HOUSING 15C

G1092547
AMP#747306-4
HDF-20

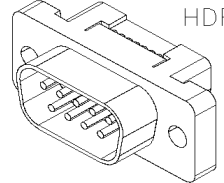

PIN HOUSING 8C

N30180-01
AMP#207464-2

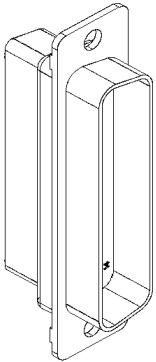

PIN HOUSING 25C

N30180-04
AMP#207463-1

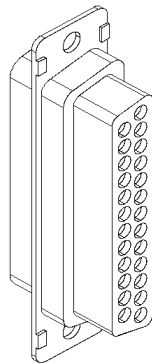

SOCKET HOUSING 25C

N24757
AMP#749812-3

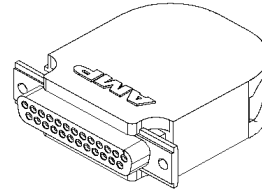

SOCKET HOUSING 25C

N24755
AMP#749812-2

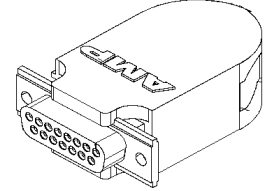

SOCKET HOUSING 15C

N26421
AMP#749808-3

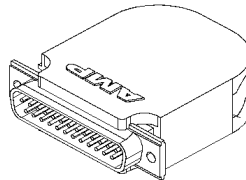

PIN HOUSING 25C

G1016174
AMP#747306-4
HDE-20

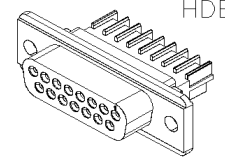

SOCKET HOUSING 15C

N76599
CONEC# DSS5XSXXB01X

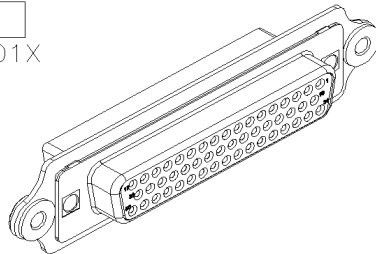

SOCKET HOUSING 50C

564090
FCI#70518CLF

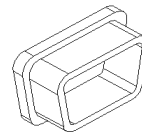

PIN DUST CAP
SHELL #9

N40020
AMP#745907-1

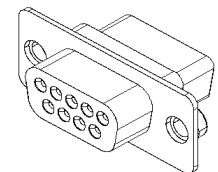

SOCKET HOUSING 9C

		Date:07/2024	PAGE:FM-B01F.1
CONNECTORS / AMP HPD-20 & HD-20 & HDF-20 & HDE-20			

PIN TERMINALS:

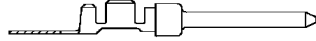

PREVOST NO.	AMP NO.	WIRE RANGE	INSULATION DIA.		TOOL	
			INCH	MILLIMETER	CRIMPER	EXTRACTOR
562017	1658541-1	20	.068 MAX	1.73 MAX	682249	681603
N24731	745229-4	22-18	.068 MAX	1.73 MAX	682249	681603
562013	1-66506-0	24-20	.060 MAX	1.52 MAX	682249	681603
N30180-02	6-66506-1	24-20	.060 MAX	1.52 MAX	682249	681603
N22374	5-66506-7	24-20	.060 MAX	1.52 MAX	682249	681603

SOCKET TERMINALS:



PREVOST NO.	AMP NO.	WIRE RANGE	INSULATION DIA.		TOOL	
			INCH	MILLIMETER	CRIMPER	EXTRACTOR
562016	1658542-2	20	.068 MAX	1.73 MAX	682249	681603
N24701	745230-4	24-20	.068 MAX	1.73 MAX	682249	681603
562014	1-66504-0	24-20	.060 MAX	1.52 MAX	682249	681603

ACCESSORIES:

CABLE CLAMPS:

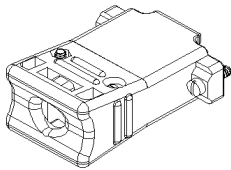

PREVOST NO.	AMP NO.	ARRANGEMENT FOR		CABLE INCH	O.D. MAX. MILLIMETER
		SHELL	CAVITY		
562015	5206471-1	2	15	.350	8.89

CABLE CLAMPS:

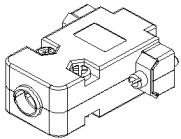

PREVOST NO.	DIGIT KEY NO.	CABLE INCH	O.D. MAX. MILLIMETER
		565947	977-009-010R031

CABLE CLAMPS:

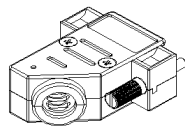

PREVOST NO.	DIGIT KEY NO.	CABLE INCH	O.D. MAX. MILLIMETER
		564530	974-009-010R011

USE WITH CONNECTORS:

- #562649
- #562650

		Date:07/2024	PAGE:FM-B01F.1
CONNECTORS / AMP HPD-20 & HD-20 & HDF-20 & HDE-20			

FEMALE SCREWLOCKS:

PREVOST NO.	AMP KIT NO.
562093	5205817-1
565956	5207719-1

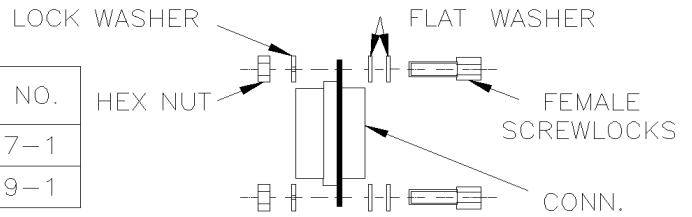

MALE SCREW RETAINERS:

PREVOST NO.	AMP KIT NO.
562313	205980-1

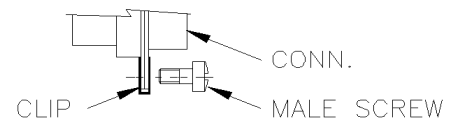

BACKSHELL:

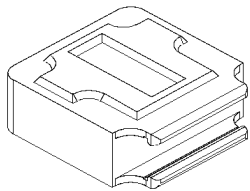

PREVOST NO.	AMP NO.	MODEL	SIZE
N31942	207467-1	HD-20	#1
N24756	207470-1	HD-20	#2
N22375	207345-1	HD-20	#3
N24758	207345-1	HD-20	#3
N30180-03	207473-1	HD-20	#4
N22373	749914-2	HDP-20	#1
N40015	3357-9209 3M	HDP-20	#1

Date:07/2024

PAGE:FM-B01F.1

CONNECTORS / AMP HPD-20 & HD-20 & HDF-20 & HDE-20

Item#	Part	Description	QTY	Notes
1	562011	CONNECTOR / HDP-20 / PH 15C / AMP 205206-1	AR	
2	562012	CONNECTOR / HDP-20 / SH 15C / AMP 205505-1	AR	
3	562649	CONNECTOR / HDP-20 / PH 9C / AMP 205204-1	AR	
3	N19869	CONNECTOR / HDP-20 / PH 9C / AMP 205204-1	AR	
3	N57671	CONNECTOR / SUB-DB / PH 9C / FCI 865609PLTXLF	AR	
4	562650	CONNECTOR / HDP-20 / SH 9C / AMP 205203-1	AR	
5	N30180-04	CONNECTOR / HDP-20 / SH 25C / AMP 207463-1	AR	
6	N30180-01	CONNECTOR / HDP-20 / PH 25C / AMP 207464-2	AR	
6	N19870	CONNECTOR / HDP-20 / PH 25C / AMP 207464-2	AR	
7	N25436	CONNECTOR / HDP-20 / SH 15C / AMP 749245-1	AR	
8	N24755	CONNECTOR / HDP-20 / SH 15C / AMP 749812-2	AR	
9	N24757	CONNECTOR / HDP-20 / SH 25C / AMP 749812-3	AR	
10	G1092547	CONNECTOR / HDF-20 / PH 8C / AMP 747306-4	AR	
11	N26421	CONNECTOR / HDP-20 / PH 25C / AMP 749808-3	AR	
12	G1016174	CONNECTOR / HDE-20 / SH 15C / AMP 745205-2	AR	
13	N40020	CONNECTOR / HDP-20 / SH 9C / AMP 745907-1	AR	
14	N76599	CONNECTOR / CONEC / SH 50C / CONEC DSS5XSXXB01X	AR	
15	564090	PIN DUST CAP / MALE DB / FCI 70518CLF	AR	
15	565962	PIN DUST CAP W/CHAIN / MALE DB9	AR	
21	562017	PIN TERMINAL / 20 / SIGNAL CONTACT / AMP 1658541-1	AR	
22	N24731	PIN TERMINAL / 22-18 / SIGNAL CONTACT / AMP 745229-4	AR	
22	N33142	PIN TERMINAL / 22-18 / SIGNAL CONTACT / AMP 745229-4	AR	
23	562013	PIN TERMINAL / 24-20 / SIGNAL CONTACT / AMP 1-66506-0	AR	
23	N25437	PIN TERMINAL / 24-20 / SIGNAL CONTACT / AMP 1-66506-0	AR	
24	N30180-02	PIN TERMINAL / 24-20 / SIGNAL CONTACT / AMP 6-66506-1	AR	
25	N22374	PIN TERMINAL / 24-20 / SIGNAL CONTACT / AMP 5-66506-7	AR	
31	562016	SOCKET TERMINAL / 20 / SIGNAL CONTACT / AMP 1658542-2	AR	
32	N24701	SOCKET TERMINAL / 22-18 / SIGNAL CONTACT / AMP 745230-4	AR	
33	562014	SOCKET TERMINAL / 24-20 / SIGNAL CONTACT / AMP 1-66504-0	AR	
33	N30180-05	SOCKET TERMINAL / 24-20 / SIGNAL CONTACT / AMP 1-66504-0	AR	
41	562015	CABLE CLAMP / HD-20 / #2 / AMP 5206471-1	AR	
42	565947	CABLE CLAMP / HD-20 // DIGIT KEY 977-009-010R031	AR	
43	564530	CABLE CLAMP / HD-20 // DIGIT KEY 974-009-010R011	AR	
51	562093	FEMALE SCREWLOCKS / KIT / AMP 5205817-1	AR	
52	565956	FEMALE SCREWLOCKS / KIT / AMP 5207719-1	AR	
61	562313	MALE SCREW RETAINER / KIT / AMP 205980-1	AR	
71	N31942	BACKSHELL / HD-20 / #1 / AMP 207467-1	AR	
72	N24756	BACKSHELL / HD-20 / #2 / AMP 207470-1	AR	
73	N22375	BACKSHELL / HD-20 / #3 / AMP 207345-1	AR	
73	N24758	BACKSHELL / HD-20 / #3 / AMP 207345-1	AR	
74	N30180-03	BACKSHELL / HD-20 / #4 / AMP 207473-1	AR	
75	N22373	BACKSHELL / HDP-20 / #1 / AMP 749914-2	AR	

		Date:07/2024	PAGE:FM-B01F.1
CONNECTORS / AMP HPD-20 & HD-20 & HDF-20 & HDE-20			

Item#	Part	Description	QTY	Notes
76	N40015	BACKSHELL / HDP-20 / #1 / 3M 3357-9209	AR	
91	682249	CRIMPER / AMP 90312-1	AR	
92	681603	EXTRACTOR .067 I.D. / AMP 91067-2	AR	

	Date:07/2024	PAGE:FM-B01G.1
CONNECTORS / AMP .140 MAT-N-LOCK		

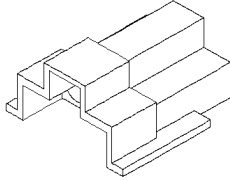
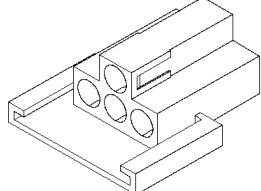
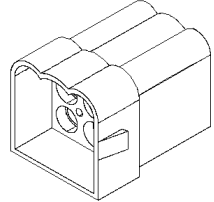
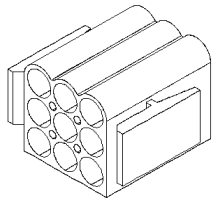
<div style="border: 1px solid black; padding: 2px; margin-bottom: 5px;">561659</div> AMP#1-480512-0  PIN HOUSING	<div style="border: 1px solid black; padding: 2px; margin-bottom: 5px;">561660</div> AMP#1-480510-0  SOCKET HOUSING	<div style="border: 1px solid black; padding: 2px; margin-bottom: 5px;">561661</div> AMP#1-480586-0  PIN HOUSING	<div style="border: 1px solid black; padding: 2px; margin-bottom: 5px;">561662</div> AMP#1-480585-0  SOCKET HOUSING

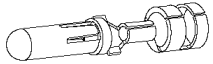
PIN TERMINALS: 

PREVOST NO.	AMP NO.	WIRE RANGE	INSULATION DIA.		TOOL	
			INCH	MILLIMETER	CRIMPER	EXTRTACTOR
561663	350389-1	20-14	.100-.180	2.54-4.57	683507	681484
561665	350391-1	14-10	.100-.180	2.54-4.57	682252	681484

SOCKET TERMINALS: 

PREVOST NO.	AMP NO.	WIRE RANGE	INSULATION DIA.		TOOL	
			INCH	MILLIMETER	CRIMPER	EXTRTACTOR
561664	350388-1	20-14	.100-.180	2.54-4.57	683507	681484
561666	350390-1	14-10	.100-.180	2.54-4.57	682252	681484

		Date:07/2024	PAGE:FM-B01G.1
CONNECTORS / AMP .140 MAT-N-LOCK			

Item#	Part	Description	QTY	Notes
1	561659	CONNECTOR / MATE-N-LOCK .140 / PH 4C / AMP 1-480512-0	AR	
2	561660	CONNECTOR / MATE-N-LOCK .140 / SH 4C / AMP 1-480510-0	AR	
3	561661	CONNECTOR / MATE-N-LOCK .140 / PH 9C / AMP 1-480586-0	AR	
4	561662	CONNECTOR / MATE-N-LOCK .140 / SH 9C / AMP 1-480585-0	AR	
11	561663	PIN TERMINAL / 20-14 / AMP 350389-1	AR	
12	561665	PIN TERMINAL / 14-10 / AMP 350391-1	AR	
21	561664	SOCKET TERMINAL / 20-14 / AMP 350388-1	AR	
22	561666	SOCKET TERMINAL / 14-10 / AMP 350390-1	AR	
91	683507	CRIMPER / AMP 90247-1	AR	
92	682252	CRIMPER / AMP 90299-1	AR	
93	681484	EXTRACTOR .167" I.D. / AMP 318845-1	AR	
.NS	682337	. TIP EXTRACTOR .169" I.D. / USE W/681484 / AMP 53298-1	AR	

	Date:07/2024	PAGE:FM-B01H.1
CONNECTORS / AMP COMMERCIAL MATE-N-LOCK		

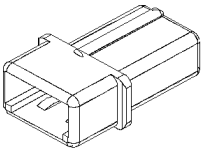
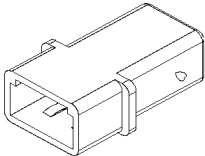
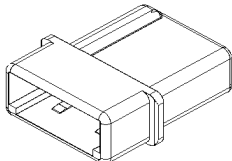
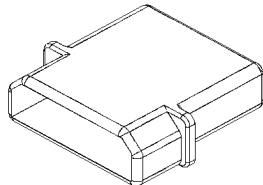
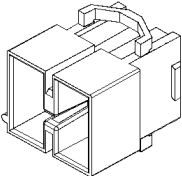
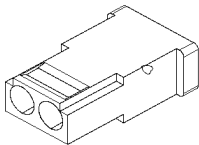
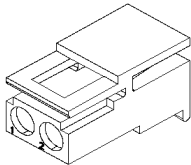
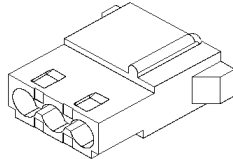
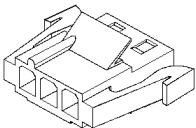
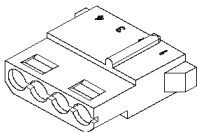
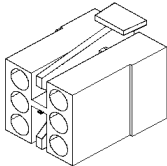
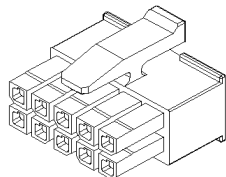
<div style="border: 1px solid black; padding: 2px; margin-bottom: 5px;">560900</div> AMP#1-480319-0  PIN HOUSING 2C	<div style="border: 1px solid black; padding: 2px; margin-bottom: 5px;">N56704</div> AMP#1-480724-0  PIN HOUSING 2C	<div style="border: 1px solid black; padding: 2px; margin-bottom: 5px;">560908</div> AMP#1-480305-0  PIN HOUSING 3C	<div style="border: 1px solid black; padding: 2px; margin-bottom: 5px;">560851</div> AMP#1-480426-0  PIN HOUSING 4C
<div style="border: 1px solid black; padding: 2px; margin-bottom: 5px;">561978</div> AMP#1-480271-0  PIN HOUSING 6C	<div style="border: 1px solid black; padding: 2px; margin-bottom: 5px;">560898</div> AMP#1-480318-0  SOCKET HOUSING 2C	<div style="border: 1px solid black; padding: 2px; margin-bottom: 5px;">N56703</div> AMP#1-480720-0  SOCKET HOUSING 2C	<div style="border: 1px solid black; padding: 2px; margin-bottom: 5px;">562006</div> AMP#1-480303-0  SOCKET HOUSING 3C
<div style="border: 1px solid black; padding: 2px; margin-bottom: 5px;">560907</div> AMP#1-480304-0  SOCKET HOUSING 3C	<div style="border: 1px solid black; padding: 2px; margin-bottom: 5px;">560852</div> AMP#1-480424-0  SOCKET HOUSING 4C	<div style="border: 1px solid black; padding: 2px; margin-bottom: 5px;">561860</div> AMP#1-480270-0  SOCKET HOUSING 6C	<div style="border: 1px solid black; padding: 2px; margin-bottom: 5px;">N84217</div> AMP#1-794617-0  SOCKET HOUSING 10C

PIN TERMINALS:

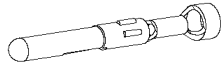

PREVOST NO.	AMP NO.	WIRE RANGE	INSULATION DIA.		TOOL	
			INCH	MILLIMETER	CRIMPER	EXTRACTOR
560853	60618-1	24-18	.100 MAX	2.54 MAX	682250	682257
560901	60620-1	20-14	.130 MAX	3.30 MAX	682251	682257

SOCKET TERMINALS:

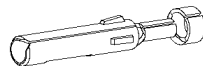

PREVOST NO.	AMP NO.	WIRE RANGE	INSULATION DIA.		TOOL	
			INCH	MILLIMETER	CRIMPER	EXTRACTOR
560854	60617-1	24-18	.100 MAX	2.54 MAX	682250	682257
560899	60619-1	20-14	.130 MAX	3.30 MAX	682251	682257

SOCKET TERMINALS:



PREVOST NO.	AMP NO.	WIRE RANGE	INSULATION DIA.		TOOL	
			INCH	MILLIMETER	CRIMPER	EXTRACTOR
N92641	1-794606-1	24-20	.035-.060	0.89-1.52		

Date:07/2024

PAGE:FM-B01H.1

CONNECTORS / AMP COMMERCIAL MATE-N-LOCK

Item#	Part	Description	QTY	Notes
1	560900	CONNECTOR / COM. MATE-N-LOCK / PH 2C / AMP 1-480319-0	AR	
1	N87896	CONNECTOR / COM. MATE-N-LOCK / PH 2C / AMP 1-480319-0	AR	
2	N56704	CONNECTOR / COM. MATE-N-LOCK / PH 2C / AMP 1-480724-0	AR	
3	560908	CONNECTOR / COM. MATE-N-LOCK / PH 3C / AMP 1-480305-0	AR	
3	10521395	CONNECTOR / COM. MATE-N-LOCK / PH 3C / AMP 1-480305-0	AR	
4	560851	CONNECTOR / COM. MATE-N-LOCK / PH 4C / AMP 1-480426-0	AR	
4	G5000247	CONNECTOR / COM. MATE-N-LOCK / PH 4C / AMP 1-480426-0	AR	
5	561978	CONNECTOR / COM. MATE-N-LOCK / PH 6C / AMP 1-480271-0	AR	
11	560898	CONNECTOR / COM. MATE-N-LOCK / SH 2C / AMP 1-480318-0	AR	
11	N25678	CONNECTOR / COM. MATE-N-LOCK / SH 2C / AMP 1-480318-0	AR	
12	N56703	CONNECTOR / COM. MATE-N-LOCK / SH 2C / AMP 1-480720-0	AR	
13	562006	CONNECTOR / COM. MATE-N-LOCK / SH 3C / AMP 1-480303-0	AR	
13	N85981	CONNECTOR / COM. MATE-N-LOCK / SH 3C / AMP 1-480303-0	AR	
14	560907	CONNECTOR / COM. MATE-N-LOCK / SH 3C / AMP 1-480304-0	AR	
15	560852	CONNECTOR / COM. MATE-N-LOCK / SH 4C / AMP 1-480424-0	AR	
15	G5000248	CONNECTOR / COM. MATE-N-LOCK / SH 4C / AMP 1-480424-0	AR	
16	561860	CONNECTOR / COM. MATE-N-LOCK / SH 6C / AMP 1-480270-0	AR	
17	N84217	CONNECTOR / COM. MATE-N-LOCK / SH 10C / AMP 1-794617-0	AR	
21	560853	PIN TERMINAL / 24-18 / AMP 60618-1	AR	
22	560901	PIN TERMINAL / 20-14 / AMP 60620-1	AR	
22	10521396	PIN TERMINAL / 20-14 / AMP 60620-1	AR	
31	560854	SOCKET TERMINAL / 24-18 / AMP 60617-1	AR	
32	560899	SOCKET TERMINAL / 20-14 / AMP 60619-1	AR	
32	N25679	SOCKET TERMINAL / 20-14 / AMP 60619-1	SR	
32	G5000249	SOCKET TERMINAL / 20-14 / AMP 60619-1	AR	
41	N92641	SOCKET TERMINAL / 24-20 / AMP 1-794606-1	AR	
91	682250	CRIMPER / W/20-14 AWG / AMP 90123-2	AR	
92	682251	CRIMPER / W/20-14 AWG / AMP 90124-2	AR	
93	682257	EXTRACTOR .108" I.D. / AMP 31885-1	AR	

	Date:07/2024	PAGE:FM-B01I.1	
CONNECTORS / AMP UNIVERSAL MATE-N-LOK			

N23687
AMP# 350866-1

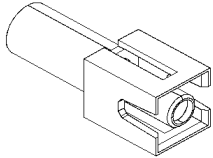

SOCKET HOUSING 1C

561247
AMP#1-480698-0

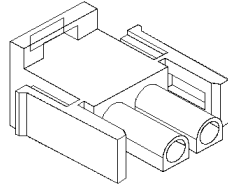

SOCKET HOUSING 2C

563152
AMP#350777-1

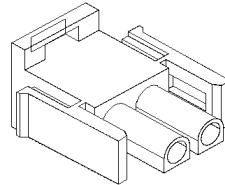

SOCKET HOUSING 2C

561550
AMP#1-480700-0

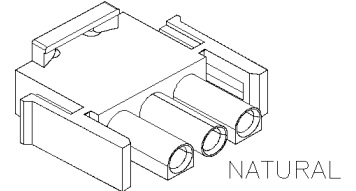

SOCKET HOUSING 3C NATURAL

N67842
AMP#350766-1

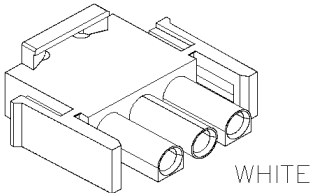

SOCKET HOUSING 3C WHITE

561668
AMP#1-480702-0

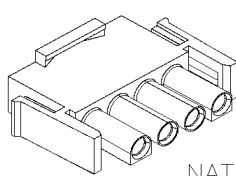

SOCKET HOUSING 4C NATURAL

N27097
AMP#350779-1

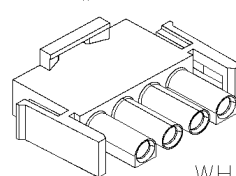

SOCKET HOUSING 4C WHITE

N77246
AMP#1-480763-0

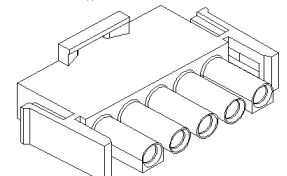

SOCKET HOUSING 5C

561515
AMP#1-480704-0

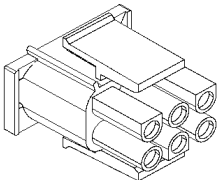

SOCKET HOUSING 6C

N16237
AMP#640586-1

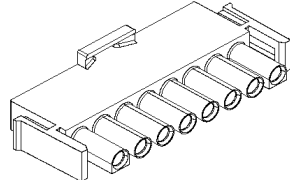

SOCKET HOUSING 8C

561669
AMP#1-480706-0

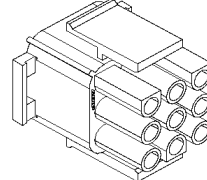

SOCKET HOUSING 8C

N16193
AMP#926302-1

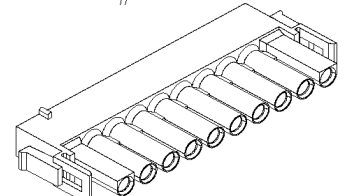

SOCKET HOUSING 10C

561734
AMP#1-480708-0

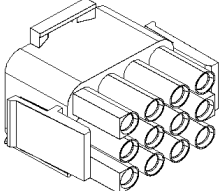

SOCKET HOUSING 12C

561986
AMP#1-480710-0

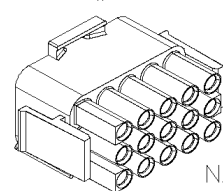

SOCKET HOUSING 15C NATURAL

G5003480
AMP# 350736-1

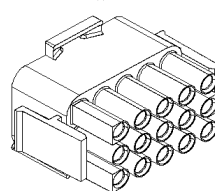

SOCKET HOUSING 15C WHITE

		Date:07/2024	PAGE:FM-B01I.1
CONNECTORS / AMP UNIVERSAL MATE-N-LOK			

N23686
AMP# 350865-1

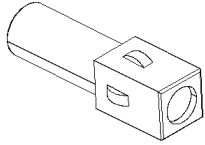

PIN HOUSING 1C

561248
AMP#1-480699-0

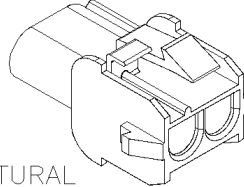

NATURAL
PIN HOUSING 2C

N24234
AMP#350849-2

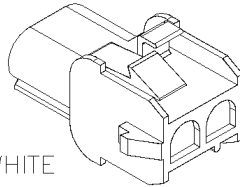

WHITE
PIN HOUSING 2C

561667
AMP#1-480701-0

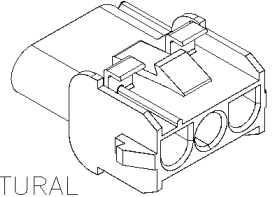

NATURAL
PIN HOUSING 3C

N21871
AMP#350767-1

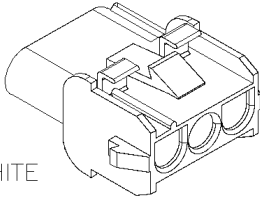

WHITE
PIN HOUSING 3C

561551
AMP#1-480703-0

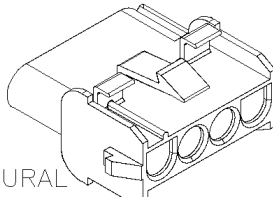

NATURAL
PIN HOUSING 4C

563281
AMP#350780-1

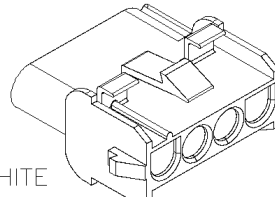

WHITE
PIN HOUSING 4C

561552
AMP#1-480705-0

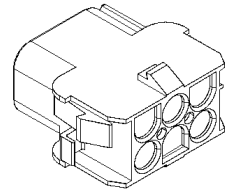

PIN HOUSING 6C

N16238
AMP#926308-1

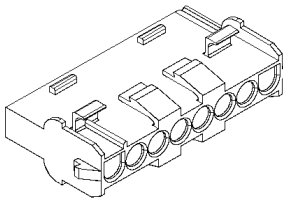

PIN HOUSING 8C

561670
AMP#1-480707-0

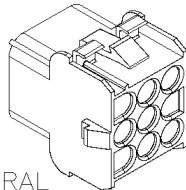

NATURAL
PIN HOUSING 9C

N59432
AMP#350782-1

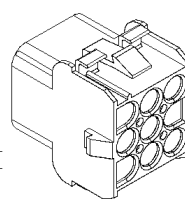

WHITE
PIN HOUSING 9C

N16194
AMP#926309-1

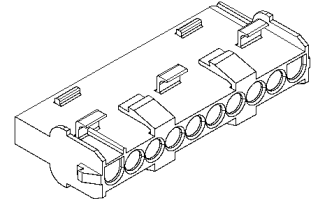

PIN HOUSING 10C

561735
AMP#1-480709-0

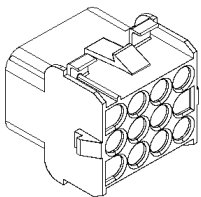

PIN HOUSING 12C

561987
AMP#1-480711-0

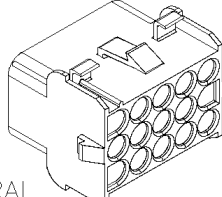

NATURAL
PIN HOUSING 15C

G5003481
AMP# 350784-1

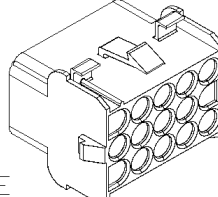

WHITE
PIN HOUSING 15C

		Date:07/2024	PAGE:FM-B01I.1
CONNECTORS / AMP UNIVERSAL MATE-N-LOK			

N29065
AMP#770017-1

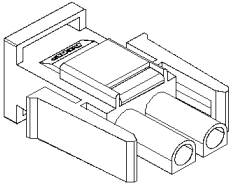

SOCKET HOUSING 2C

N24667
AMP#770019-1

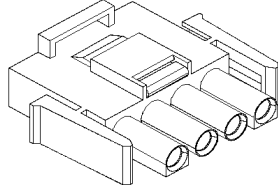

SOCKET HOUSING 4C

N83936
AMP#770020-1

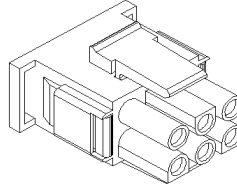

SOCKET HOUSING 6C



G1092603
AMP#770024-1

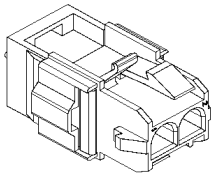

PIN HOUSING 2C

G1092565
AMP#770025-1

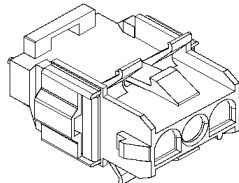

PIN HOUSING 3C

G1092552
AMP#770026-1

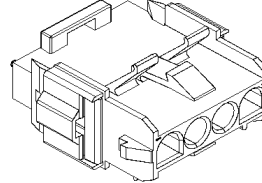

PIN HOUSING 4C

		Date:07/2024	PAGE:FM-B01I.1
CONNECTORS / AMP UNIVERSAL MATE-N-LOK			

690308
AMP#172167-1

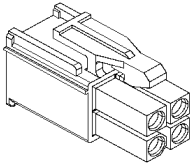

SOCKET HOUSING 4C

690306
AMP#172168-1

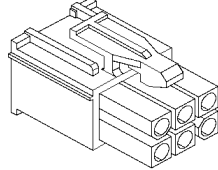

SOCKET HOUSING 6C

N58628-08
AMP#770579-1

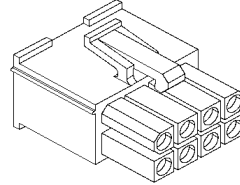

SOCKET HOUSING 8C

N58628-09
AMP#172169-1

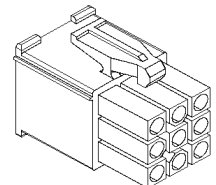

SOCKET HOUSING 9C

N58628-10
AMP#770580-1

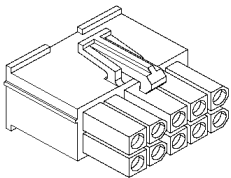

SOCKET HOUSING 10C

N58628-12
AMP#172170-1

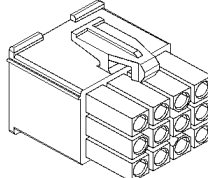

SOCKET HOUSING 12C

N58628-15
AMP# 172171-1

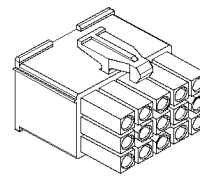

SOCKET HOUSING 15C

564501
AMP# 794824-1

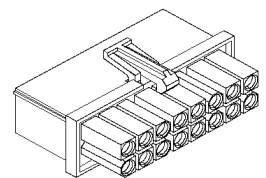

SOCKET HOUSING 16C

564503
AMP# 1-1586362-6

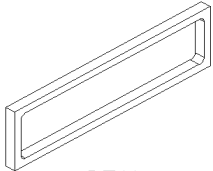

SEAL
SOCKET HOUSING 16C

690309
AMP#172159-1

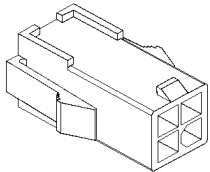

PIN HOUSING 4C

690307
AMP#172160-1

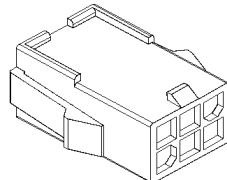

PIN HOUSING 6C

Date:07/2024

PAGE:FM-B011.1

CONNECTORS / AMP UNIVERSAL MATE-N-LOK

Item#	Part	Description	QTY	Notes
1	N23687	CONNECTOR / UNIVERSAL MATE-N-LOK / SH 1C / AMP 350866-1	AR	
2	561247	CONNECTOR / UNIVERSAL MATE-N-LOK / SH 2C / AMP 1-480698-0	AR	
2	N22546	CONNECTOR / UNIVERSAL MATE-N-LOK / SH 2C / AMP 1-480698-0	AR	
2	G5900670	CONNECTOR / UNIVERSAL MATE-N-LOK / SH 2C / AMP 1-480698-0	AR	
3	563152	CONNECTOR / UNIVERSAL MATE-N-LOK / SH 2C / AMP 350777-1	AR	
4	561550	CONNECTOR / UNIVERSAL MATE-N-LOK / SH 3C / AMP 1-480700-0	AR	
5	N67842	CONNECTOR / UNIVERSAL MATE-N-LOK / SH 3C / AMP 350766-1	AR	
6	561668	CONNECTOR / UNIVERSAL MATE-N-LOK / SH 4C / AMP 1-480702-0	AR	
6	N92516	CONNECTOR / UNIVERSAL MATE-N-LOK / SH 4C / AMP 1-480702-0	AR	
7	N27097	CONNECTOR / UNIVERSAL MATE-N-LOK / SH 4C / AMP 350779-1	AR	
8	N77246	CONNECTOR / UNIVERSAL MATE-N-LOK / SH 5C / AMP 1-480763-0	AR	
9	561515	CONNECTOR / UNIVERSAL MATE-N-LOK / SH 6C / AMP 1-480704-0	AR	
9	N59507	CONNECTOR / UNIVERSAL MATE-N-LOK / SH 6C / AMP 1-480704-0	AR	
10	N16237	CONNECTOR / UNIVERSAL MATE-N-LOK / SH 8C / AMP 640586-1	AR	
11	561669	CONNECTOR / UNIVERSAL MATE-N-LOK / SH 9C / AMP 1-480706-0	AR	
11	G5900671	CONNECTOR / UNIVERSAL MATE-N-LOK / SH 9C / AMP 1-480706-0	AR	
12	N16193	CONNECTOR / UNIVERSAL MATE-N-LOK / SH 10C / AMP 926302-1	AR	
13	561734	CONNECTOR / UNIVERSAL MATE-N-LOK / SH 12C / AMP 1-480708-0	AR	
13	N17038	CONNECTOR / UNIVERSAL MATE-N-LOK / SH 12C / AMP 1-480708-0	AR	
13	G5900672	CONNECTOR / UNIVERSAL MATE-N-LOK / SH 12C / AMP 1-480708-0	AR	
14	561986	CONNECTOR / UNIVERSAL MATE-N-LOK / SH 15C / AMP 1-480710-0	AR	
15	G5003480	CONNECTOR / UNIVERSAL MATE-N-LOK / SH 15C / AMP 350736-1	AR	
21	N23686	CONNECTOR / UNIVERSAL MATE-N-LOK / PH 1C / AMP 350865-1	AR	
22	561248	CONNECTOR / UNIVERSAL MATE-N-LOK / PH 2C / AMP 1-480699-0	AR	
22	N72833	CONNECTOR / UNIVERSAL MATE-N-LOK / PH 2C / AMP 1-480699-0	AR	
23	N24234	CONNECTOR / UNIVERSAL MATE-N-LOK / PH 2C / AMP 350849-2	AR	
24	561667	CONNECTOR / UNIVERSAL MATE-N-LOK / PH 3C / AMP 1-480701-0	AR	
24	N84675	CONNECTOR / UNIVERSAL MATE-N-LOK / PH 3C / AMP 1-480701-0	AR	
25	N21871	CONNECTOR / UNIVERSAL MATE-N-LOK / PH 3C / AMP 350767-1	AR	
26	561551	CONNECTOR / UNIVERSAL MATE-N-LOK / PH 4C / AMP 1-480703-0	AR	
27	563281	CONNECTOR / UNIVERSAL MATE-N-LOK / PH 4C / AMP 350780-1	AR	
27	N75171	CONNECTOR / UNIVERSAL MATE-N-LOK / PH 4C / AMP 350780-1	1	
28	561552	CONNECTOR / UNIVERSAL MATE-N-LOK / PH 6C / AMP 1-480705-0	AR	
28	561516	CONNECTOR / UNIVERSAL MATE-N-LOK / PH 6C / AMP 1-480705-0	AR	
28	N59508	CONNECTOR / UNIVERSAL MATE-N-LOK / PH 6C / AMP 1-480705-0	AR	
29	N16238	CONNECTOR / UNIVERSAL MATE-N-LOK / PH 8C / AMP 926308-1	AR	
30	561670	CONNECTOR / UNIVERSAL MATE-N-LOK / PH 9C / AMP 1-480707-0	AR	
31	N59432	CONNECTOR / UNIVERSAL MATE-N-LOK / PH 9C / AMP 350782-1	AR	
32	N16194	CONNECTOR / UNIVERSAL MATE-N-LOK / PH 10C / AMP 926309-1	AR	
33	561735	CONNECTOR / UNIVERSAL MATE-N-LOK / PH 12C / AMP 1-480709-0	AR	
33	N28418	CONNECTOR / UNIVERSAL MATE-N-LOK / PH 12C / AMP 1-480709-0	AR	
34	561987	CONNECTOR / UNIVERSAL MATE-N-LOK / PH 15C / AMP 1-480711-0 / NATURAL	AR	

		Date:07/2024	PAGE:FM-B011.1	
CONNECTORS / AMP UNIVERSAL MATE-N-LOK				
Item#	Part	Description	QTY	Notes
35	G5003481	CONNECTOR / UNIVERSAL MATE-N-LOK / PH 15C / AMP 350784-1	AR	
41	N29065	CONNECTOR / UNIVERSAL MATE-N-LOK II / SH 2C / AMP 770017-1	AR	
41	G1077760	CONNECTOR / UNIVERSAL MATE-N-LOK II / SH 2C / AMP 770017-1	AR	
42	N24667	CONNECTOR / UNIVERSAL MATE-N-LOK II / SH 4C / AMP 770019-1	AR	
43	N83936	CONNECTOR / UNIVERSAL MATE-N-LOK II / SH 4C / AMP 770020-1	AR	
45	G1092603	CONNECTOR / UNIVERSAL MATE-N-LOK II / PH 2C / AMP 770024-1	AR	
46	G1092565	CONNECTOR / UNIVERSAL MATE-N-LOK II / PH 3C / AMP 770025-1	AR	
47	G1092552	CONNECTOR / UNIVERSAL MATE-N-LOK II / PH 4C / AMP 770026-1	AR	
51	690308	CONNECTOR / MINI UNIVERSAL MATE-N-LOK / SH 4C / AMP 172167-1	AR	
51	N58628-04	CONNECTOR / MINI UNIVERSAL MATE-N-LOK / SH 4C / AMP 172167-1	AR	
52	690306	CONNECTOR / MINI UNIVERSAL MATE-N-LOK / SH 6C / AMP 172168-1	AR	
52	N58628-06	CONNECTOR / MINI UNIVERSAL MATE-N-LOK / SH 6C / AMP 172168-1	AR	
53	N58628-08	CONNECTOR / MINI UNIVERSAL MATE-N-LOK / SH 8C / AMP 770579-1	AR	
54	N58628-09	CONNECTOR / MINI UNIVERSAL MATE-N-LOK / SH 9C / AMP 172169-1	AR	
55	N58628-10	CONNECTOR / MINI UNIVERSAL MATE-N-LOK / SH 10C / AMP 770580-1	AR	
56	N58628-12	CONNECTOR / MINI UNIVERSAL MATE-N-LOK / SH 12C / AMP 172170-1	AR	
57	N58628-15	CONNECTOR / MINI UNIVERSAL MATE-N-LOK / SH 15C / AMP 172171-1	AR	
58	564501	CONNECTOR / MINI UNIVERSAL MATE-N-LOK / SH 16C / AMP 794824-1	AR	
61	690309	CONNECTOR / MINI UNIVERSAL MATE-N-LOK / PH 4C / AMP 172159-1	AR	
62	690307	CONNECTOR / MINI UNIVERSAL MATE-N-LOK / PH 6C / AMP 172160-1	AR	
65	564503	SEAL / MINI UNIVERSAL MATE-N-LOK / SH 16C / AMP 1-1586362-6	AR	
70	FM-B011.2	TERMINALS FOR CONNECTORS / AMP UNIVERSAL MATE-N-LOK		

	Date:07/2024	PAGE:FM-B011.2
TERMINALS FOR CONNECTORS / AMP UNIVERSAL MATE-N-LOK		

PIN TERMINALS:

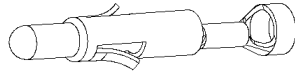

PREVOST NO.	AMP NO.	WIRE RANGE	INSULATION DIA.		TOOL	
			INCH	MILLIMETER	CRIMPER	EXTRACTOR
561671	350690-1	24-18	.040-.100	1.02-2.54	682250	682257
G1092554	770252-2	24-18	.040-.100	1.02-2.54	682250	682257
562122	350547-1	20-14	.060-.130	1.52-3.30	682251	682257
561513	350538-1	20-14	.130-.200	3.30-5.08	(91506-1)	682257
N21872	350552-1	20-14	.130-.200	3.30-5.08	(91506-1)	682257
561249	350918-3	18-14	.130-.200	3.30-5.08	(91506-1)	682257
N28419	350873-1	18-14	.130-.200	3.30-5.08	(91506-1)	682257
561784	640309-3	12-10	.200 MAX	5.05 MAX	682254	682257

SOCKET TERMINALS:



PREVOST NO.	AMP NO.	WIRE RANGE	INSULATION DIA.		TOOL	
			INCH	MILLIMETER	CRIMPER	EXTRACTOR
561673	350689-1	24-18	.040-.100	1.02-2.54	682250	682257
G1077761	770253-3	24-18	.040-.100	1.02-2.54	682250	682257
562131	350550-1	20-14	.060-.130	1.52-3.30	682251	682257
561514	350537-3	20-14	.130-.200	3.30-5.08	(91506-1)	682257
G5003485	350551-1	20-14	.130-.200	3.30-5.08	(91506-1)	682257
N17039	350537-1	20-14	.130-.200	3.30-5.08	(91506-1)	682257
561250	350919-3	18-14	.130-.200	3.30-5.08	(91506-1)	682257
561768	640310-3	12-10	.200 MAX	5.05 MAX	682254	682257

WIRE SEAL:

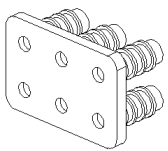

PREVOST NO.	AMP NO.	REMARK
562915	794276-1	6C CONNECTOR
562917	794278-1	9C CONNECTOR

INTERFACE SEAL:

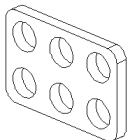

PREVOST NO.	AMP NO.	REMARK
562914	794275-1	6C CONNECTOR
562916	794277-1	9C CONNECTOR

SEALING PLUG:



PREVOST NO.	AMP NO.	REMARK
562918	770377-1	USED WITH WIRE SEAL (FREE CAVITY)

		Date:07/2024	PAGE:FM-B011.2
TERMINALS FOR CONNECTORS / AMP UNIVERSAL MATE-N-LOK			

MINI UNIVERSAL MATE-N-LOK MODEL:

PIN TERMINALS MINI MODEL:

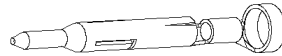

PREVOST NO.	AMP NO.	WIRE RANGE	INSULATION DIA.		TOOL	
			INCH	MILLIMETER	CRIMPER	EXTRACTOR
690310	770987-1	22-18	.050-.083	1.27-2.11	(91522-1)	

SOCKET TERMINALS MINI MODEL:

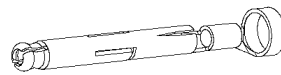

PREVOST NO.	AMP NO.	WIRE RANGE	INSULATION DIA.		TOOL	
			INCH	MILLIMETER	CRIMPER	EXTRACTOR
690371	770988-1	22-18	.050-.083	1.27-2.11	(91522-1)	
N58633-16	171639-1	20-16	.079-.126	2.01-3.20	(91522-1)	

SEALING PLUG:



PREVOST NO.	AMP NO.	REMARK
564505	794995-1	USED WITH WIRE SEAL (FREE CAVITY)

CABLE SEAL:



PREVOST NO.	AMP NO.	REMARK
564504	794758-1	USED WITH WIRE SEAL

UNIVERSAL MATE-N-LOK-II MODEL:

PIN TERMINALS MINI MODEL:

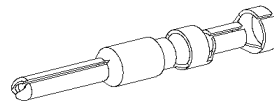

PREVOST NO.	AMP NO.	WIRE RANGE	INSULATION DIA.		TOOL	
			INCH	MILLIMETER	CRIMPER	EXTRACTOR
N29066	770250-1	22-14	.060-.130	1.52-3.30	682251	682257

SOCKET TERMINALS MINI MODEL:

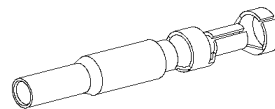

PREVOST NO.	AMP NO.	WIRE RANGE	INSULATION DIA.		TOOL	
			INCH	MILLIMETER	CRIMPER	EXTRACTOR
N24668	770251-3	22-14	.060-.130	1.52-3.30	682251	682257

Date:07/2024

PAGE:FM-B011.2

TERMINALS FOR CONNECTORS / AMP UNIVERSAL MATE-N-LOK

Item#	Part	Description	QTY	Notes
1	561671	PIN TERMINAL / 24-18 / AMP 350690-1	AR	
1	690372	PIN TERMINAL / 24-18 / AMP 350690-1	AR	
2	G1092554	PIN TERMINAL / 24-18 / AMP 770252-2	AR	
3	562122	PIN TERMINAL / 20-14 / AMP 350547-1	AR	
3	N16240	PIN TERMINAL / 20-14 / AMP 350547-1	AR	
3	G5003484	PIN TERMINAL / 20-14 / AMP 350547-1	AR	
4	561513	PIN TERMINAL / 20-14 / AMP 350538-3	AR	
5	N21872	PIN TERMINAL / 20-14 / AMP 350552-1	AR	
6	561249	PIN TERMINAL / 18-14 / AMP 350918-3	AR	
7	N28419	PIN TERMINAL / 18-14 / AMP 350873-1	AR	
8	561784	PIN TERMINAL / 12-10 / AMP 640309-3	AR	
8	N23688	PIN TERMINAL / 12-10 / AMP 640309-3	AR	
10	561673	SOCKET TERMINAL / 24-18 / AMP 350689-1	AR	
10	690311	SOCKET TERMINAL / 24-18 / AMP 350689-1	AR	
11	G1077761	SOCKET TERMINAL / 24-18 / AMP 770253-3	AR	
12	562131	SOCKET TERMINAL / 20-14 / AMP 350550-1	AR	
12	N16239	SOCKET TERMINAL / 20-14 / AMP 350550-1	AR	
12	G5003483	SOCKET TERMINAL / 20-14 / AMP 350550-1	AR	
12	G5900669	SOCKET TERMINAL / 20-14 / AMP 350550-1	AR	
13	561514	SOCKET TERMINAL / 20-14 / AMP 350537-3	AR	
14	G5003485	SOCKET TERMINAL / 20-14 / AMP 350551-1	AR	
15	N17039	SOCKET TERMINAL / 22-18 / AMP 350537-1	AR	
16	561250	SOCKET TERMINAL / 18-14 / AMP 350919-3	AR	
16	N23689	SOCKET TERMINAL / 18-14 / AMP 350919-3	AR	
17	561768	SOCKET TERMINAL / 12-10 / AMP 640310-3	AR	
20	562915	CABLE SEAL / UNIVER. M-N-L / 6C / BLUE / AMP 794276-1	AR	
21	562917	CABLE SEAL / UNIVER. M-N-L / 9C / BLUE / AMP 794278-1	AR	
30	562914	INTERFACE SEAL / 6C / AMP 794275-1	AR	
31	562916	INTERFACE SEAL / 9C / AMP 794277-1	AR	
40	562918	SEAL PLUG FREE CAVITY / AMP 770377-1	AR	
50	690310	PIN TERMINAL / 22-18 / AMP 770987-1	AR	
60	690371	SOCKET TERMINAL / 22-18 / AMP 770988-1	AR	
60	564502	SOCKET TERMINAL / 22-18 / AMP 770988-1	AR	
61	N58633-16	SOCKET TERMINAL / 20-16 / AMP 171639-1	AR	
65	564505	CAVITY PLUG / AMP 794995-1	AR	
67	564504	CABLE SEAL /MINI UNIVERSAL MATE-N-LOK / BLUE / AMP 794758-1	AR	
70	N29066	PIN TERMINAL / 20-14 / AMP 770250-1	AR	
80	N24668	SOCKET TERMINAL / 20-14 / AMP 770251-3	AR	
80	N33941	SOCKET TERMINAL / 20-14 / AMP 770251-3	AR	
91	682250	CRIMPER / W/20-14 AWG / AMP 90123-2	AR	
92	682251	CRIMPER / W/20-14 AWG / AMP 90124-2	AR	
93	682254	CRIMPER / AMP 90310-2	AR	

		Date:07/2024	PAGE:FM-B011.2	
TERMINALS FOR CONNECTORS / AMP UNIVERSAL MATE-N-LOK				
Item#	Part	Description	QTY	Notes
94	682257	EXTRACTOR .108" I.D. / AMP 31885-1	AR	

	Date:07/2024	PAGE:FM-B01J.1
CONNECTORS / AMP MTA-100		

562248
AMP#640440-8

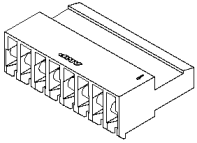

FEMALE ASS'Y HOUSING 8C

562254
AMP#643075-8

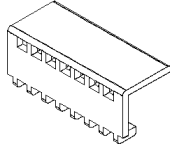

562905
AMP#640440-5

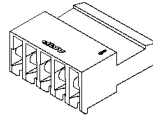

FEMALE ASS'Y HOUSING 5C

562906
AMP#643075-5

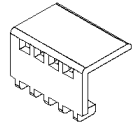

		Date:07/2024	PAGE:FM-B01J.1
--	--	--------------	----------------

CONNECTORS / AMP MTA-100

Item#	Part	Description	QTY	Notes
1	562248	CONNECTOR / MTA-100 / FEMALE HOUSING 8C / AMP 640440-8	AR	
1	564691	CONNECTOR / MTA-100 / FEMALE HOUSING 8C / AMP 3-640440-8	AR	
2	562254	COVER CONNECTOR 8C / MTA-100 / AMP 643075-8	AR	
3	562905	CONNECTOR / MTA-100 / FEMALE HOUSING 5C / AMP 640440-5	AR	
4	562906	COVER CONNECTOR 5C / MTA-100 / AMP 643075-5	AR	

		Date:07/2024	PAGE:FM-B01J.2
CONNECTORS / AMP PRINTED CIRCUIT BOARD			

562085
AMP#350433-1

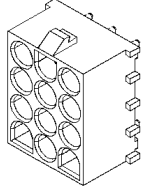

PIN ASS'Y HOUSING

562086
AMP#350429-1

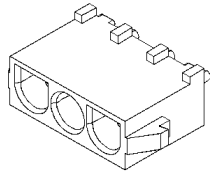

PIN ASS'Y HOUSING

		Date:07/2024	PAGE:FM-B01J.2	
CONNECTORS / AMP PRINTED CIRCUIT BOARD				
Item#	Part	Description	QTY	Notes
1	562085	CONNECTOR / PRINTED CIRCUIT BOARD / PH 12C / AMP 350433-1	AR	
2	562086	CONNECTOR / PRINTED CIRCUIT BOARD / PH 3C / AMP 350429-1	AR	
11	N97681	SOCKET TERMINAL / 22-17	1	

	Date:07/2024	PAGE:FM-B01K.1
CONNECTORS / AMP MULTILOCK		

N81339
AMP #174923-1

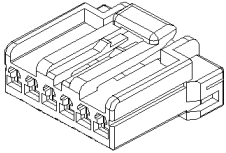

SOCKET HOUSING 6C

N32304
AMP #174044-2

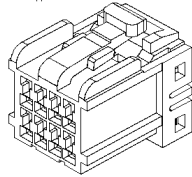

SOCKET HOUSING 8C

N81337
AMP #174045-2

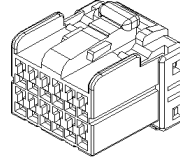

SOCKET HOUSING 12C

563874
AMP #174046-2

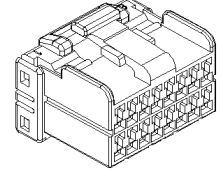

SOCKET HOUSING 16C

563947
AMP #353028-1

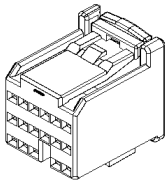

SOCKET HOUSING 17C

N81338
AMP #174047-2

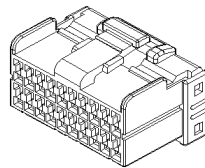

SOCKET HOUSING 20C

563948
AMP #353028-1

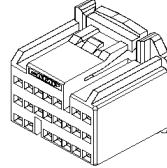

SOCKET HOUSING 22C

562675
AMP #917989-6

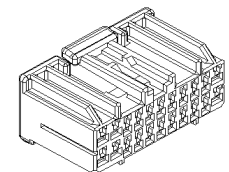

SOCKET HOUSING 22C

563949
AMP #353029-1

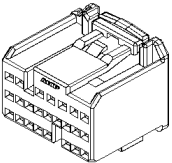

SOCKET HOUSING 24C

562676
AMP #178801-6

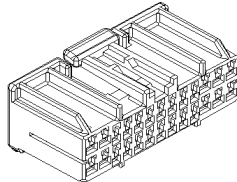

SOCKET HOUSING 26C

563950
AMP #353030-1

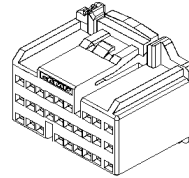

SOCKET HOUSING 28C

563951
AMP #353031-1

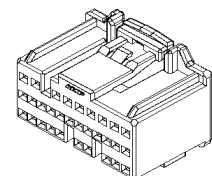

SOCKET HOUSING 31C

N85337
AMP #174930-1

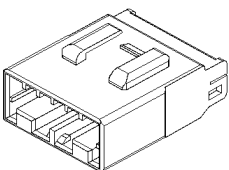

PIN HOUSING 6C

	Date:07/2024	PAGE:FM-B01K.1
CONNECTORS / AMP MULTILOCK		

SOCKET TERMINALS:

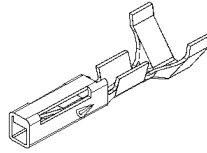

PREVOST NO.	AMP NO.	WIRE RANGE	INSULATION DIA.		TOOL	
			INCH	MILLIMETER	CRIMPER	EXTRACTOR
563964	1565915-1	24-20	.080 MAX	2.0 MAX		683763
N32303	173681-1	22-20	.071-.079	1.8-2.0		683762
563875	175062-1	22-20	.071-.079	1.8-2.0		683762
562677	175265-1	22-18	.071 MAX	1.8 MAX	683760	683762
562678	175269-1	20-16	.098 MAX	2.5 MAX	683761	683763
N81365	175027-1	20-16	.079-.102	2.0-2.6	683761	683763
N82453	173631-6	20-16	.079-.102	2.0-2.6	683761	683763
563946	316838-1	18-16	.086 MAX	2.2 MAX	683761	683763

PIN TERMINALS:

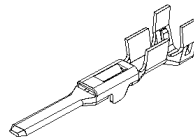

PREVOST NO.	AMP NO.	WIRE RANGE	INSULATION DIA.		TOOL	
			INCH	MILLIMETER	CRIMPER	EXTRACTOR
N85338	175030-1	20-16	.080 MAX	2.0 MAX		683763

		Date:07/2024	PAGE:FM-B01K.1
CONNECTORS / AMP MULTILOCK			

Item#	Part	Description	QTY	Notes
1	N81339	CONNECTOR / MULTILOCK / SH 6C / AMP 174923-1	AR	
2	N32304	CONNECTOR / MULTILOCK / SH 8C / AMP 174044-2	AR	
3	N81337	CONNECTOR / MULTILOCK / SH 12C / AMP 174045-2	AR	
4	563874	CONNECTOR / MULTILOCK / SH 16C / AMP 174046-2	1	
5	563947	CONNECTOR / MULTILOCK / SH 17C / AMP 353027-1	AR	
6	N81338	CONNECTOR / MULTILOCK / SH 20C / AMP 174047-2	AR	
7	563948	CONNECTOR / MULTILOCK / SH 22C / AMP 353028-1	AR	
8	562675	CONNECTOR / MULTILOCK / SH 22C / AMP 917989-6	AR	
9	563949	CONNECTOR / MULTILOCK / SH 24C / AMP 353029-1	AR	
10	562676	CONNECTOR / MULTILOCK / SH 26C / AMP 178801-6	AR	
11	563950	CONNECTOR / MULTILOCK / SH 28C / AMP 353030-1	AR	
12	563951	CONNECTOR / MULTILOCK / SH 31C / AMP 353031-1	AR	
15	N85337	CONNECTOR / MULTILOCK / PH 6C / AMP 174930-1	AR	
21	563964	SOCKET TERMINAL / 24-20 / AMP 1565915-1	AR	
22	N32303	SOCKET TERMINAL / 22-20 / AMP 173681-1	AR	
23	563875	SOCKET TERMINAL / 22-20 / AMP 175062-1	AR	
24	562677	SOCKET TERMINAL / 22-18 / AMP 175265-1	AR	
25	562678	SOCKET TERMINAL / 20-16 / AMP 175269-1	AR	
26	N81365	SOCKET TERMINAL / 20-16 / AMP 175027-1	AR	
27	N82453	SOCKET TERMINAL / 20-16 / AMP 173631-6	AR	
28	563946	SOCKET TERMINAL / 18-16 / AMP 316838-1	AR	
31	N85338	PIN TERMINAL 20-16 /AMP 175030-1	AR	
91	684224	CRIMPER / AMP C-1463383-1	AR	
93	683760	CRIMPER / AMP 934192-1	AR	
94	683761	CRIMPER / AMP 934195-1	AR	
95	683762	EXTRACTOR / .047" WIDE / AMP 755430-1	AR	
95	684225	EXTRACTOR / .047" WIDE / AMP 755430-1	AR	
96	683763	EXTRACTOR / .059" WIDE / AMP 755430-2	AR	

	Date:07/2024	PAGE:FM-B01L.1
CONNECTORS / AMP JUNIOR POWER TIMER		

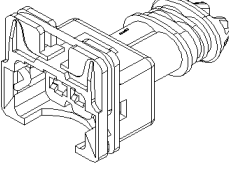
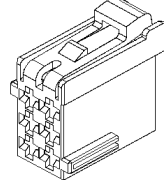
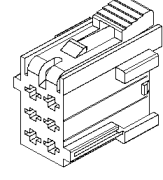
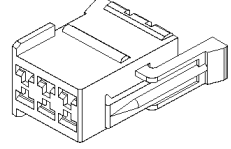
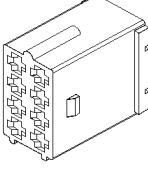
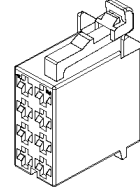
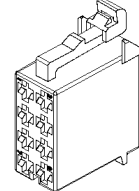
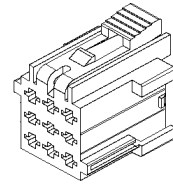
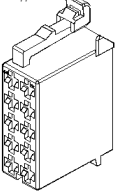
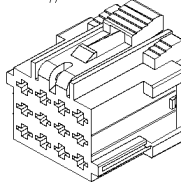
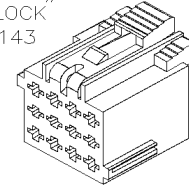
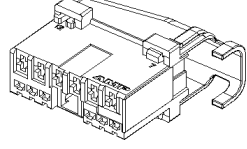
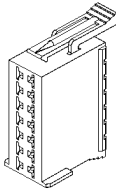
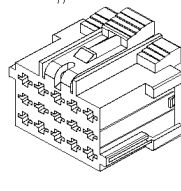
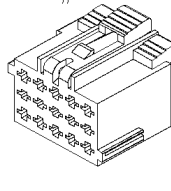
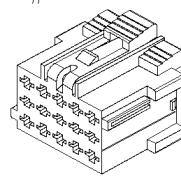
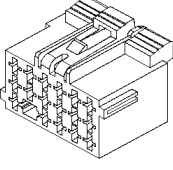
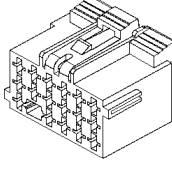
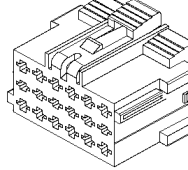
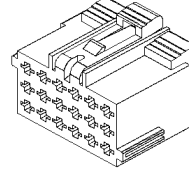
<p>N79782 AMP#1-282762-1</p>  <p>SOCKET HOUSING 2C</p>	<p>N26575-01 AMP#965640-1</p>  <p>SOCKET HOUSING 6C</p>	<p>562793 AMP#964561-1</p>  <p>SOCKET HOUSING 6C</p>	<p>560292 AMP#929504-2</p>  <p>SOCKET HOUSING 6C</p>
<p>N14534 AMP#881647-1</p>  <p>SOCKET HOUSING 8C</p>	<p>563960 AMP#962189-1</p>  <p>SOCKET HOUSING 8C</p>	<p>563962 AMP#962191-1</p>  <p>SOCKET HOUSING 8C</p>	<p>562794 AMP#964561-4</p>  <p>SOCKET HOUSING 9C</p>
<p>563961 AMP#962190-1</p>  <p>SOCKET HOUSING 10C</p>	<p>562681 AMP#964561-3</p>  <p>SOCKET HOUSING 12C</p>	<p>563142 AMP#967622-5 SEC. LOCK #563143</p>  <p>SOCKET HOUSING 12C</p>	<p>N82445 AMP#284159-1</p>  <p>SOCKET HOUSING 12C</p>
<p>N39703 AMP#929504-5</p>  <p>SOCKET HOUSING 14C</p>	<p>562795 AMP#964561-2</p>  <p>SOCKET HOUSING 15C</p>	<p>563953 AMP#967623-1</p>  <p>SOCKET HOUSING 15C</p>	<p>563200 AMP#1355206-01</p>  <p>SOCKET HOUSING 15C</p>
<p>N26576 AMP#1-967367-1</p>  <p>SOCKET HOUSING 17C</p>	<p>N32366 AMP#1241581-1</p>  <p>SOCKET HOUSING 17C</p>	<p>562792 AMP#965638-1</p>  <p>SOCKET HOUSING 18C</p>	<p>563201 AMP#1-967624-1 SLATE GREY</p>  <p>SOCKET HOUSING 18C</p>

	Date:07/2024	PAGE:FM-B01L.1
CONNECTORS / AMP JUNIOR POWER TIMER		

N45749

AMP#3-967624-1

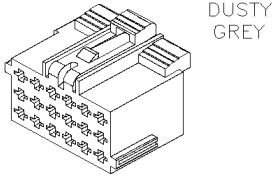

SOCKET HOUSING 18C

N49973

AMP#1-967625-1

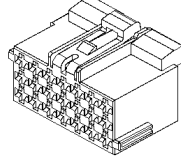

SOCKET HOUSING 21C

N92754

AMP#1-967625-2

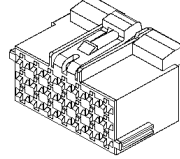

SOCKET HOUSING 21C

N49109

AMP#929504-7

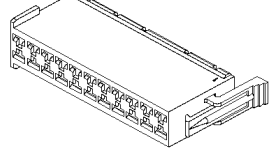

SOCKET HOUSING 22C

563133

AMP#1-963449-2

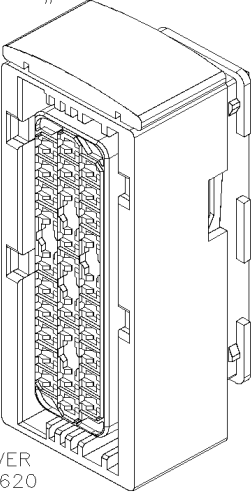

COVER
564620

SOCKET HOUSING 29C

N56849

AMP#1-967281-1

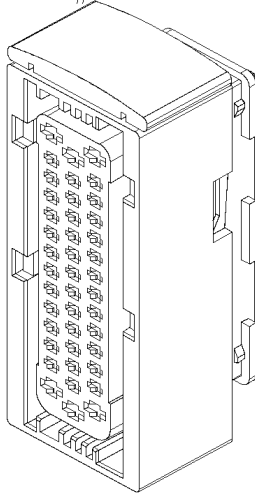

SOCKET HOUSING 42C

564489

AMP#106455-4

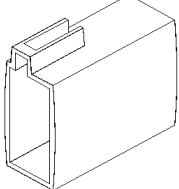

PIN HOUSING 8C

564010

AMP#106456-1

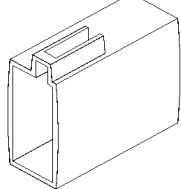

PIN HOUSING 10C

N38605

AMP#929505-5

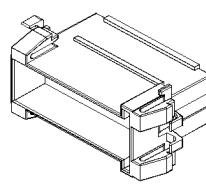

PIN HOUSING 14C

N37910

AMP#929505-7

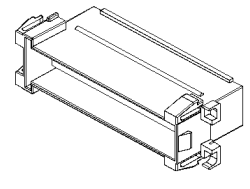

PIN HOUSING 22C

Date:07/2024

PAGE:FM-B01L.1

CONNECTORS / AMP JUNIOR POWER TIMER

Item#	Part	Description	QTY	Notes
1	N79782	CONNECTOR / JUNIOR POWER TIMER / SH 2C / AMP 282762-1	AR	
2	N26575-01	CONNECTOR / JUNIOR POWER TIMER / SH 6C / AMP 1-965640-1	AR	
3	562793	CONNECTOR / JUNIOR POWER TIMER / SH 6C / AMP 964561-1	AR	
4	560292	CONNECTOR / JUNIOR POWER TIMER / SH 6C / AMP 929504-2	AR	
5	N14534	CONNECTOR / JUNIOR POWER TIMER / SH 8C / AMP 881647-1	AR	
6	563960	CONNECTOR / JUNIOR POWER TIMER / SH 8C / AMP 962189-1	AR	
7	563962	CONNECTOR / JUNIOR POWER TIMER / SH 8C / AMP 962191-1	AR	
8	562794	CONNECTOR / JUNIOR POWER TIMER / SH 9C / AMP 964561-4	AR	
8	N26575-02	CONNECTOR / JUNIOR POWER TIMER / SH 9C / AMP 964561-4	AR	
8	N37234	CONNECTOR / JUNIOR POWER TIMER / SH 9C / AMP 964561-4	AR	
9	563961	CONNECTOR / JUNIOR POWER TIMER / SH 10C / AMP 962190-1	AR	
10	562681	CONNECTOR / JUNIOR POWER TIMER / SH 12C / AMP 964561-3	AR	
11	563142	CONNECTOR / JUNIOR POWER TIMER / SH 12C / AMP 1-967622-5	AR	
11	N36861	CONNECTOR / JUNIOR POWER TIMER / SH 12C / AMP 1-967622-5	AR	
12	N82445	CONNECTOR / JUNIOR POWER TIMER / SH 12C / AMP 284159-1	AR	
13	N39703	CONNECTOR / JUNIOR POWER TIMER / SH 14C / AMP 929504-5	AR	
14	562795	CONNECTOR / JUNIOR POWER TIMER / SH 15C / AMP 964561-2	AR	
14	N26575-03	CONNECTOR / JUNIOR POWER TIMER / SH 15C / AMP 964561-2	AR	
15	563953	CONNECTOR / JUNIOR POWER TIMER / SH 15C / AMP 1-967623-1	AR	
15	N49979	CONNECTOR / JUNIOR POWER TIMER / SH 15C / AMP 1-967623-1	AR	
16	563200	CONNECTOR / JUNIOR POWER TIMER / SH 15C / AMP 1-355206-1	AR	
17	N26576	CONNECTOR / JUNIOR POWER TIMER / SH 17C / AMP 1-967367-1	AR	
18	N32366	CONNECTOR / JUNIOR POWER TIMER / SH 17C / AMP 1241581-1	AR	
19	562792	CONNECTOR / JUNIOR POWER TIMER / SH 18C / AMP 965638-1	AR	
20	563201	CONNECTOR / JUNIOR POWER TIMER / SH 18C / AMP 1-967624-1	AR	
20	N49970	CONNECTOR / JUNIOR POWER TIMER / SH 18C / AMP 1-967624-1	AR	
21	N45749	CONNECTOR / JUNIOR POWER TIMER / SH 18C / AMP 3-967624-1	AR	
22	N49973	CONNECTOR / JUNIOR POWER TIMER / SH 21C / AMP 1-967625-1	AR	
23	N92754	CONNECTOR / JUNIOR POWER TIMER / SH 21C / AMP 1-967625-2	AR	
24	N49109	CONNECTOR / JUNIOR POWER TIMER / SH 22C / AMP 929504-7	AR	
25	563133	CONNECTOR / JUNIOR POWER TIMER / SH 29C / AMP 1-963449-2	AR	
25	N37230	CONNECTOR / JUNIOR POWER TIMER / SH 29C / AMP 1-963449-2	AR	
26	N56849	CONNECTOR / JUNIOR POWER TIMER / SH 42C / AMP 1-967281-1	AR	
31	564489	CONNECTOR / JUNIOR POWER TIMER / PH 8C / AMP 106455-4	AR	
32	564010	CONNECTOR / JUNIOR POWER TIMER / PH 10C / AMP 106456-1	AR	
33	N38605	CONNECTOR / JUNIOR POWER TIMER / PH 14C / AMP 929505-5	AR	
34	N37910	CONNECTOR / JUNIOR POWER TIMER / PH 22C / AMP 929505-7	AR	
41	564620	BACKSHELL COVER / AMP 0-965643-1	AR	
45	563143	SECONDARY LOCK / GREEN / AMP 967632-1	AR	
50	FM-B01L.2	CONNECTORS / AMP JUNIOR POWER TIMER		

	Date:07/2024	PAGE:FM-B01L.2
CONNECTORS / AMP JUNIOR POWER TIMER		

SOCKET TERMINALS:

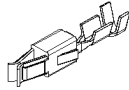

PREVOST NO.	AMP NO.	WIRE RANGE	INSULATION DIA.		TOOL	
			INCH	MILLIMETER	CRIMPER	EXTRACTOR
N82456 GOLD	2-964284-1	20-18	.055-.083	1.40-2.10	683764	683594
562806	927779-3	20-16	.055-.090	1.4-2.31	683764	683594
N26567-02	927779-9	20-16	.055-.090	1.4-2.31	683764	683594
562682	927783-1	20-16	.083-.106	2.11-2.69	683764	683594
N14535	927783-3	20-16	.083-.106	2.11-2.69	683764	683594
560288	927771-1	20-16	.055-.090	1.4-2.31	683764	683594
563952	927771-3	20-16	.055-.090	1.4-2.31	683764	683594
562811 GOLD	927771-9	20-16	.055-.090	1.4-2.31	683764	683594
N86046-05	964274-3	18-16	.055-.080	1.4-2.10	683764	683594
N86046-04	2-964286-1	18-16	.055-.106	1.4-2.70	683764	683594
562807	927777-3	16-14	.083-.110	2.11-3.10	683764	683594
562805 GOLD	927777-9	16-14	.083-.110	2.11-3.10	683764	683594
560301	927768-1	16-14	.083-.122	2.10-3.10	683764	683594
563959	927768-3	16-14	.083-.110	2.11-3.10	683764	683594
N40148 GOLD	927768-9	16-14	.083-.110	2.11-3.10	683764	683594
N82448	2-965999-1	16-14	.083-.118	2.20-3.00	683764	683594
N86046-03	2-964273-1	16-14	.083-.155	2.20-3.93	683764	683594

PIN TERMINALS

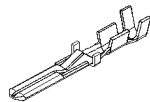

PREVOST NO.	AMP NO.	WIRE RANGE	INSULATION DIA.		TOOL	
			INCH	MILLIMETER	CRIMPER	EXTRACTOR
564011	928931-2	20-16	.020-.060	1.0-2.5	683764	
564063	1-963745-1	20-16	.055-.083	1.4-2.10	x	
564490	160743-4	20-16	.091-.122	2.30-3.10	x	

563143

AMP#967632-1
GREEN

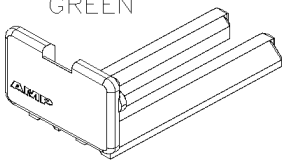

USE WITH
563142
SECONDARY LOCK

564062

AMP#968271-1
BLUE

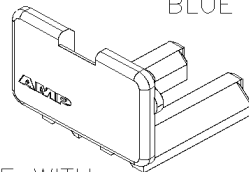

USE WITH
564061
SECONDARY LOCK

564044

AMP#967634-1

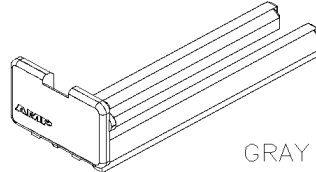

SECONDARY LOCK

564620

AMP#0-965643-1

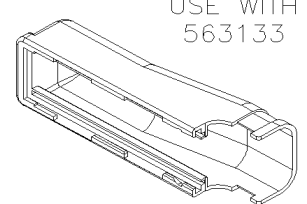

COVER

USE WITH
563133

Date:07/2024

PAGE:FM-B01L.2

CONNECTORS / AMP JUNIOR POWER TIMER

Item#	Part	Description	QTY	Notes
1	N82456	SOCKET TERMINAL / 20-18 / AMP 2-964284-1	AR	
2	562806	SOCKET TERMINAL / 20-16 / AMP 927779-3	AR	
2	N26567-01	SOCKET TERMINAL / 20-16 / AMP 927779-3	AR	
2	N39704	SOCKET TERMINAL / 20-16 / AMP 927779-3	AR	
3	N26567-02	SOCKET TERMINAL / 20-16 / GOLD / AMP 927779-9	AR	
4	562682	SOCKET TERMINAL / 20-16 / AMP 927783-1	AR	
5	N14535	SOCKET TERMINAL / 20-16 / AMP 927783-3	AR	
6	560288	SOCKET TERMINAL / 20-16 / AMP 927771-1	AR	
7	563952	SOCKET TERMINAL / 20-16 / AMP 927771-3	AR	
7	N36862	SOCKET TERMINAL / 20-16 / AMP 927771-3	AR	
7	N37231-01	SOCKET TERMINAL / 20-16 / AMP 927771-3	AR	
7	N49980	SOCKET TERMINAL / 20-16 / AMP 927771-3	AR	
7	N92756	SOCKET TERMINAL / 20-16 / AMP 927771-3	AR	
8	562811	SOCKET TERMINAL / 20-16 / GOLD / AMP 927771-9	AR	
9	N86046-05	SOCKET TERMINAL / 18-16 / AMP 964274-3	AR	
10	N86046-04	SOCKET TERMINAL / 18-16 / AMP 2-964286-1	AR	
11	562807	SOCKET TERMINAL / 16-14 / AMP 927777-3	AR	
11	N26566-01	SOCKET TERMINAL / 16-14 / AMP 927777-3	AR	
12	562805	SOCKET TERMINAL / 16-14 / GOLD / AMP 927777-9	AR	
12	N26566-02	SOCKET TERMINAL / 16-14 / GOLD / AMP 927777-9	AR	
13	560301	SOCKET TERMINAL / 14-17 / AMP 927768-1	AR	
14	563959	SOCKET TERMINAL / 16-14 / AMP 927768-3	AR	
14	N37231-02	SOCKET TERMINAL / 16-14 / AMP 927768-3	AR	
14	N44333	SOCKET TERMINAL / 16-14 / AMP 927768-3	AR	
14	N92749	SOCKET TERMINAL / 16-14 / AMP 927768-3	AR	
15	N40148	SOCKET TERMINAL / 16-14 / GOLD / AMP 927768-9	AR	
16	N82448	SOCKET TERMINAL / 16-14 / AMP 2-965999-1	AR	
17	N86046-03	SOCKET TERMINAL / 16-14 / AMP 2-964273-1	AR	
20	564011	PIN TERMINAL / 20-16 / AMP 928931-2	AR	
20	N37911	PIN TERMINAL / 20-16 / AMP 928931-2	AR	
21	564063	PIN TERMINAL / 20-16 / AMP 1-963745-1	AR	
22	564490	PIN TERMINAL / 20-16 / AMP 160743-4	1	
30	563143	SECONDARY LOCK / GREEN / AMP 967632-1	AR	
31	564062	SECONDARY LOCK / BLUE / AMP 968271-1	AR	
32	564044	SECONDARY LOCK / GRAY / AMP 967634-1	AR	
32	N40119-01	SECONDARY LOCK / GRAY / AMP 967634-1	AR	
41	564620	BACKSHELL COVER / AMP 0-965643-1	AR	
91	683764	CRIMPER / AMP 169400	AR	
92	683594	EXTRACTOR / AMP 1-1579007-6	AR	

	Date:07/2024	PAGE:FM-B01L.3
CONNECTORS / AMP JUNIOR POWER TIMER		

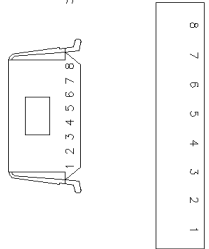
<div style="border: 1px solid black; padding: 2px; margin-bottom: 5px; text-align: center;">562852</div> <p>AMP#929594-1</p>  <p style="text-align: center;">SOCKET HOUSING</p>			
--	--	--	--

SOCKET TERMINALS:

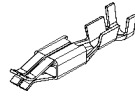

PREVOST NO.	AMP NO.	WIRE RANGE	INSULATION DIA.		TOOL	
			INCH	MILLIMETER	CRIMPER	EXTRACTOR
562853	925590-1	20-16	.020-.060	.5-1.5	683769	683770

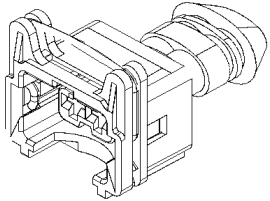
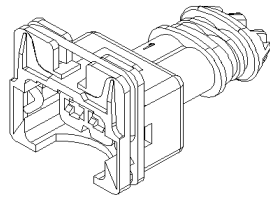
<div style="border: 1px solid black; padding: 2px; margin-bottom: 5px; text-align: center;">564127</div> <p>AMP#963040-3</p>  <p style="text-align: center;">SOCKET HOUSING</p>	<div style="border: 1px solid black; padding: 2px; margin-bottom: 5px; text-align: center;">565968</div> <p>AMP#282762-1</p>  <p style="text-align: center;">SOCKET HOUSING</p>		
--	--	--	--

SOCKET TERMINALS:

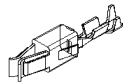

PREVOST NO.	AMP NO.	WIRE RANGE	INSULATION DIA.		TOOL	
			INCH	MILLIMETER	CRIMPER	EXTRACTOR
564121	927776-3	24-20	.039-.063	1.0-1.6		

		Date:07/2024	PAGE:FM-B01L.3
CONNECTORS / AMP JUNIOR POWER TIMER			

Item#	Part	Description	QTY	Notes
1	562852	CONNECTOR / JUNIOR POWER TIMER / SH 8C / AMP 929594-1	AR	
1	N24125	CONNECTOR / JUNIOR POWER TIMER / SH 8C / AMP 929594-1	AR	
11	562853	SOCKET TERMINAL / 20-16 / AMP 925590-1	AR	
21	564635	COVER CAP , 2 WAY / SUPERSEAL / AMP 880810-1	AR	
31	683769	CRIMPER / AMP 825590-1	AR	
32	683770	EXTRACTOR / AMP 725864-1	AR	
51	564127	CONNECTOR / JUNIOR POWER TIMER / SH 2C / AMP 963040-3	AR	
52	565968	CONNECTOR / JUNIOR POWER TIMER / SH 2C / AMP 282762-1	AR	
61	564121	SOCKET TERMINAL / 24-20 / AMP 927776-3	AR	

	Date:07/2024	PAGE:FM-B01L.4
CONNECTORS / AMP JUNIOR POWER TIMER		

562623
AMP#2-1355668-2

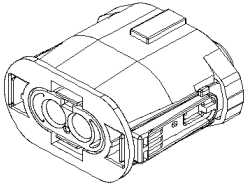

SOCKET HOUSING 2C

[Empty box]

[Empty box]

[Empty box]

[Empty box]

[Empty box]

[Empty box]

[Empty box]

[Empty box]

[Empty box]

[Empty box]

[Empty box]

SOCKET TERMINALS:

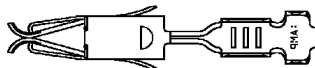

PREVOST NO.	AMP NO.	WIRE RANGE	INSULATION DIA.		TOOL	
			INCH	MILLIMETER	CRIMPER	EXTRACTOR
563093	929938-1	18-14	.087-0.118	2.21-3.00		

CABLE SEAL: USE 563003

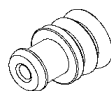

		Date:07/2024	PAGE:FM-B01L.4
--	--	--------------	----------------

CONNECTORS / AMP JUNIOR POWER TIMER

Item#	Part	Description	QTY	Notes
1	562623	CONNECTOR HELLA / SH 2C / AMP 2-1355668-2	AR	
2	563093	SOCKET TERMINAL / 18-14 / AMP 929938-1	AR	
10	563003	CABLE SEAL / 18-14 / WHITE / AMP 828905-1	AR	
10	563743	CABLE SEAL / 18-14 / WHITE / AMP 828905-1	1	
10	563753	CABLE SEAL / 18-14 / WHITE / AMP 828905-1	1	
10	23860037	CABLE SEAL / 18-14 / WHITE / AMP 828905-1	AR	

	Date:07/2024	PAGE:FM-B01L.5
CONNECTORS / AMP JUNIOR POWER TIMER		

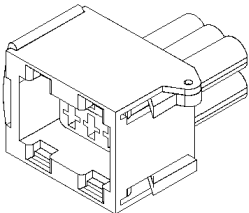
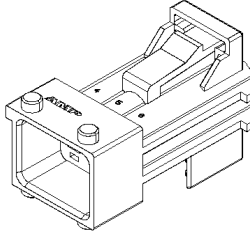
<div style="border: 1px solid black; padding: 2px; width: fit-content; margin: 0 auto;">563691</div> <p>AMP#1-963212-1</p>  <p>SOCKET HOUSING 6C</p>	<div style="border: 1px solid black; padding: 2px; width: fit-content; margin: 0 auto;">563695</div> <p>AMP#1-962349-1</p>  <p>PIN HOUSING 6C</p>		
<div style="border: 1px solid black; height: 20px; width: 100%;"></div>	<div style="border: 1px solid black; height: 20px; width: 100%;"></div>	<div style="border: 1px solid black; height: 20px; width: 100%;"></div>	<div style="border: 1px solid black; height: 20px; width: 100%;"></div>

SOCKET TERMINALS:

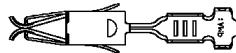

PREVOST NO.	AMP NO.	WIRE RANGE	INSULATION DIA.		TOOL	
			INCH	MILLIMETER	CRIMPER	EXTRACTOR
563692	964285-2	20-16		1.4-2.7	683764	683594
563693	944287-2	16-14		2.2-2.7	683764	683594

PIN TERMINALS:



PREVOST NO.	AMP NO.	WIRE RANGE	INSULATION DIA.		TOOL	
			INCH	MILLIMETER	CRIMPER	EXTRACTOR
563696	1-962316-1	14-16			683764	683594

SEAL:



PREVOST NO.	AMP NO.	REMARK
563694	828922-1	USED AS STANDARD

		Date:07/2024	PAGE:FM-B01L.5	
CONNECTORS / AMP JUNIOR POWER TIMER				
Item#	Part	Description	QTY	Notes
1	563691	CONNECTOR / JUNIOR POWER TIMER / SH 6C / AMP 1-963212-1	AR	
2	563695	CONNECTOR / JUNIOR POWER TIMER / PH 6C / AMP 1-962349-1	AR	
10	563692	SOCKET TERMINAL / 20-16 / AMP 964285-2	AR	
11	563693	SOCKET TERMINAL / 14-12 / AMP 964273-2	AR	
20	563696	TAB TERMINAL / 14 / AMP 1-963749-1	AR	
30	563145	SEAL PLUG / NATURAL / AMP 828922-1	AR	
30	563686	SEAL PLUG / NATURAL / AMP 828922-1	AR	
30	563694	SEAL PLUG / NATURAL / AMP 828922-1	AR	
30	563745	SEAL PLUG / NATURAL / AMP 828922-1	AR	
30	563754	SEAL PLUG / NATURAL / AMP 828922-1	AR	
30	N33782	SEAL PLUG / NATURAL / AMP 828922-1	AR	
30	N49169	SEAL PLUG / NATURAL / AMP 828922-1	AR	
30	N77303	SEAL PLUG / NATURAL / AMP 828922-1	AR	
40	683594	EXTRACTOR / AMP 1-1579007-6	AR	
41	683764	CRIMPER / AMP 169400	AR	

		Date:07/2024	PAGE:FM-B01M.1
CONNECTORS / AMP SUPERSEAL 1.5 SERIES			

563069			
			

SOCKET TERMINALS:

PREVOST NO.	AMP NO.	WIRE RANGE	INSULATION DIA.		TOOL CRIMPER
			INCH	MILLIMETER	
563069	282110-1	18-16	.071-.130	1.7-2.4	682248

		Date:07/2024	PAGE:FM-B01M.1	
CONNECTORS / AMP SUPERSEAL 1.5 SERIES				
Item#	Part	Description	QTY	Notes
1	563069	SOCKET TERMINAL / 18-16 / AMP 282110-1	AR	
1	14341209	SOCKET TERMINAL / 18-16 / AMP 282110-1	AR	

	Date:07/2024	PAGE:FM-B01N.1
CONNECTORS / AMP SUPERSEAL 1.5 SERIES		

563407
AMP#282079-2

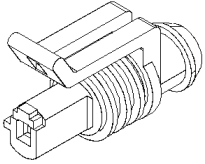

SOCKET HOUSING 1C

563408
AMP#282103-1

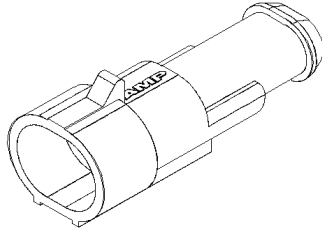

PIN HOUSING 1C

563409
AMP#282080-1

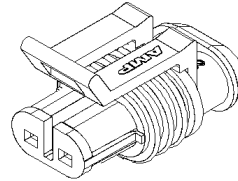

SOCKET HOUSING 2C

563410
AMP#282104-1

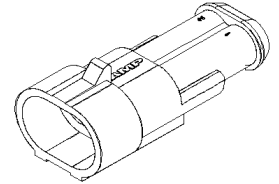

PIN HOUSING 2C

562601
AMP#282087-1

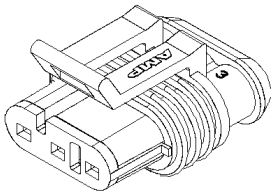

SOCKET HOUSING 3C

563411
AMP#282105-1

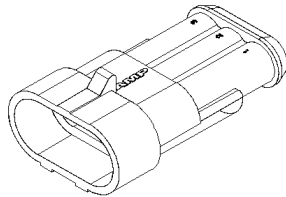

PIN HOUSING 3C

563412
AMP#282088-1

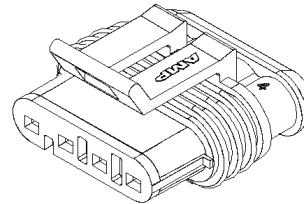

SOCKET HOUSING 4C

563413
AMP#282106-1

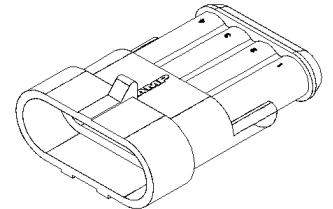

PIN HOUSING 4C

SOCKET TERMINALS:

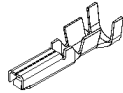

PREVOST NO.	AMP NO.	WIRE RANGE	INSULATION DIA.		TOOL	
			INCH	MILLIMETER	CRIMPER	EXTRACTOR
562607	183025-1	20-16	.071-.130	1.8-3.3		
563414	282466-1	16-14	.071-.130	1.8-3.3		

PIN TERMINALS:

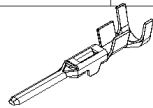

PREVOST NO.	AMP NO.	WIRE RANGE	INSULATION DIA.		TOOL	
			INCH	MILLIMETER	CRIMPER	EXTRACTOR
563415	183024-1	20-16	.071-.130	1.8-3.3		
N18564	282109-1	18-15.5	.071-.130	1.8-3.3		
563416	282465-1	16-14	.071-.130	1.8-3.3		

CABLE SEALS: MUST BE USE FOR EACH TERMINAL



PREVOST NO.	AMP NO.	WIRE RANGE	INSULATION DIA.	
			INCH	MILLIMETER
562631	281934-2	18-16	.071-.130	1.8-3.3
N35087	281934-3	22-20	.102-.130	2.59-3.30
N49055-01	281934-4	22-20	.055-.067	1.40-1.70

CAVITY PLUG:



PREVOST NO.	PED NO.	REMARK
563417	282081-1	USED IN ALL FREE CAVITIES

		Date:07/2024	PAGE:FM-B01N.1	
CONNECTORS / AMP SUPERSEAL 1.5 SERIES				
Item#	Part	Description	QTY	Notes
1	563407	CONNECTOR / SUPERSEAL 1.5 SERIES / SH 1C / AMP 282079-2	AR	
2	563408	CONNECTOR / SUPERSEAL 1.5 SERIES / PH 1C / AMP 282103-1	AR	
3	563409	CONNECTOR / SUPERSEAL 1.5 SERIES / SH 2C / AMP 282080-1	AR	
3	N35086	CONNECTOR / SUPERSEAL 1.5 SERIES / SH 2C / AMP 282080-1	AR	
4	563410	CONNECTOR / SUPERSEAL 1.5 SERIES / PH 2C / AMP 282104-1	AR	
5	562601	CONNECTOR / SUPERSEAL 1.5 SERIES / SH 3C / AMP 282087-1	AR	
5	N35885	CONNECTOR / SUPERSEAL 1.5 SERIES / SH 3C / AMP 282087-1	AR	
6	563411	CONNECTOR / SUPERSEAL 1.5 SERIES / PH 3C / AMP 282105-1	AR	
6	N18563	CONNECTOR / SUPERSEAL 1.5 SERIES / PH 3C / AMP 282105-1	AR	
7	563412	CONNECTOR / SUPERSEAL 1.5 SERIES / SH 4C / AMP 282088-1	AR	
7	563971	CONNECTOR / SUPERSEAL 1.5 SERIES / SH 4C / AMP 282088-1	AR	
7	N49054	CONNECTOR / SUPERSEAL 1.5 SERIES / SH 4C / AMP 282088-1	AR	
8	563413	CONNECTOR / SUPERSEAL 1.5 SERIES / PH 4C / AMP 282106-1	AR	
8	563972	CONNECTOR / SUPERSEAL 1.5 SERIES / PH 4C / AMP 282106-1	AR	
10	562607	SOCKET TERMINAL / 20-16 / AMP 183025-1	AR	
10	N35088	SOCKET TERMINAL / 20-16 / AMP 183025-1	AR	
11	563414	SOCKET TERMINAL / 16-14 / AMP 282466-1	AR	
20	563415	PIN TERMINAL / 20-16 / AMP 183024-1	AR	
21	N18564	PIN TERMINAL / 18-15.5 / AMP 282109-1	AR	
22	563416	PIN TERMINAL / 16-14 / AMP 282465-1	AR	
30	562631	CABLE SEAL / SUPERSEAL / 20-14 / YELLOW / AMP 281934-2	AR	
30	N49055-02	CABLE SEAL / SUPERSEAL / 20-14 / YELLOW / AMP 281934-2	AR	
31	N35087	CABLE SEAL / SUPERSEAL / 22-20 / RED / AMP 281934-3	AR	
31	563256	CABLE SEAL / SUPERSEAL / 22-20 / RED / AMP 281934-3	AR	
32	N49055-01	CABLE SEAL / SUPERSEAL / 22-20 / GREEN / AMP 281934-4	AR	
40	563417	SEAL PLUG / AMP SUPERSEAL / AMP 282081-1	AR	
40	562635	SEAL PLUG / AMP SUPERSEAL / AMP 282081-1	AR	
40	N35886	SEAL PLUG / AMP SUPERSEAL / AMP 282081-1	AR	

		Date:07/2024	PAGE:FM-B01N.2
CONNECTORS / AMP SUPERSEAL 1.0 SERIES			

564635
AMP#880810-1

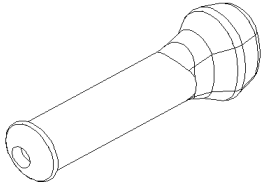

COVER CAP , 2 WAY

N75425
AMP#1473712-1

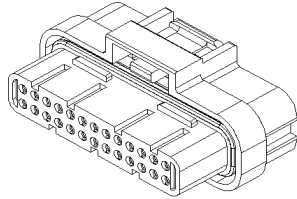

SOCKET HOUSING 26C

SOCKET TERMINALS:

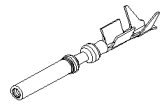

PREVOST NO.	AMP NO.	WIRE RANGE	INSULATION DIA.		TOOL	
			INCH	MILLIMETER	CRIMPER	EXTRACTOR
N75448	3-1447221-3	18-16	.063-.087	1.6-2.2		
N76254	3-1447221-4	22-20	.063-.075	1.6-1.9		

		Date:07/2024	PAGE:FM-B01N.2	
CONNECTORS / AMP SUPERSEAL 1.0 SERIES				
Item#	Part	Description	QTY	Notes
1	N75425	CONNECTOR / SUPERSEAL 1.5 SERIES / SH 26C / AMP 1473712-1	AR	
20	N75448	SOCKET TERMINAL / 18-16 / AMP 3-1447221-3	AR	
21	N76254	SOCKET TERMINAL / 22-20 / AMP 3-1447221-4	AR	
40	564635	COVER CAP , 2 WAY / SUPERSEAL / AMP 880810-1	AR	

	Date:07/2024	PAGE:FM-B01P.1
CONNECTORS / AMP SEAL CIRC. 1.5 SERIES		

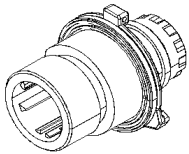
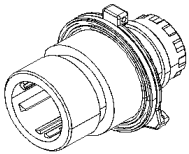
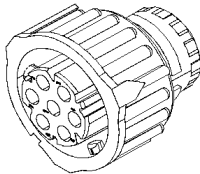
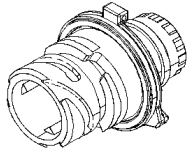
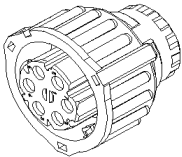
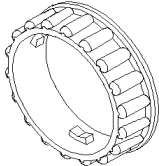
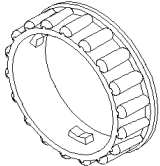
<p>563134 AMP#1718230-1</p>	<p>2977771 AMP#967447-1</p>	<p>563135 AMP#967650-1</p>	<p>3944972 AMP# 1-967402-3</p>
 <p>PIN HOUSING 7C</p>	 <p>PIN HOUSING 7C</p>	 <p>SOCKET HOUSING 7C</p>	 <p>PIN HOUSING 2C</p>
<p>568105 AMP#967650-4</p>			
 <p>SOCKET HOUSING 6C</p>			
<p>3963413 AMP#964610-1</p>	<p>N49784 AMP# 965687-1</p>		
 <p>RING LOCK</p>	 <p>RING LOCK</p>		

		Date:07/2024	PAGE:FM-B01P.1	
CONNECTORS / AMP SEAL CIRC. 1.5 SERIES				
Item#	Part	Description	QTY	Notes
1	563134	CONNECTOR / SEAL CIRC. 1.5 SERIES / PH 7C / AMP 1718230-1	AR	
2	2977771	CONNECTOR / SEAL CIRC. 1.5 SERIES / PH 7C / AMP 967447-1	AR	
2	3963411	CONNECTOR / SEAL CIRC. 1.5 SERIES / PH 7C / AMP 967447-1	AR	A
3	563135	CONNECTOR / SEAL CIRC. 1.5 SERIES / SH 7C / AMP 967650-1	AR	
3	3963412	CONNECTOR / SEAL CIRC. 1.5 SERIES / SH 7C / AMP 967650-1	AR	
4	3944972	CONNECTOR / SEAL CIRC. 1.5 SERIES / PH 2C / AMP 1-967402-3	AR	
5	568105	CONNECTOR / SEAL CIRC. 1.5 SERIES / SH 6C / AMP 967650-4	AR	
31	3963413	RING LOCK / AMP 964610-1	AR	A
32	N49784	RING LOCK / AMP 965687-1	AR	
50	FM-B01P.2	TERMINALS & ACCESSORIES FOR CONNECTORS / AMP SEAL CIRC. 1.5 SERIES		
		A) USE WITH 3963411		

		Date:07/2024	PAGE:FM-B01P.2
TERMINALS & ACCESSORIES FOR CONNECTORS / AMP SEAL CIRC. 1.5 SERIES			

PIN TERMINALS:

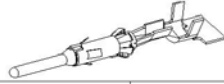

PREVOST	AMP NO.	WIRE RANGE	INSULATION DIA.		TOOL	
			INCH	MILLIMETER	CRIMPER	EXTRACTOR
563138	962992-1	20-18	.047-.083	1.2-2.1		
563139	962993-1	18-14	.087-.118	2.2-3.0		
11039670	929984-1	16-14	.087-.118	2.2-3.0		

SOCKET TERMINALS:

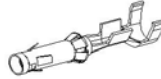

PREVOST	AMP NO.	WIRE RANGE	INSULATION DIA.		TOOL	
			INCH	MILLIMETER	CRIMPER	EXTRACTOR
3963409	929989-1	20-18	.047-.083	1.2-2.1		
563140	962998-1	20-18	.047-.083	1.2-2.1		
563141	962999-1	18-14	.087-.118	2.2-3.0		
11039671	929990-1	16-14	.087-.118	2.2-3.0		

ACCESSORIES:

BACKSHELL:

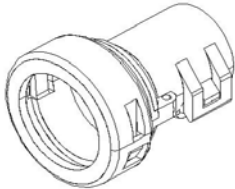

PREVOST NO.	AMP NO.	SHELL SIZE	REMARK
563136	965786-1	STD	0.5 ID CONVOLUTED
563341	965783-1	STD	90 DEG.
20350418	965784-1	STD	UNIVERSAL CLAMPS

WIRE SEAL PLUG:



PREVOST NO.	AMP NO.	WIRE RANGE	REMARK
563137	828904-1	20-18	WHITE
563003	828905-1	18-14	BLUE

SEALING PLUGS:



PREVOST NO.	AMP NO.	WIRE RANGE	
563145	828922-1	20-18	

CAP PROTECTOR:



PREVOST NO.	AMP NO.	REMARK
564660	1394277-1	USE WITH CONNECTOR 4C TO 7C

		Date:07/2024	PAGE:FM-B01P.2	
TERMINALS & ACCESSORIES FOR CONNECTORS / AMP SEAL CIRC. 1.5 SERIES				
Item#	Part	Description	QTY	Notes
1	563138	PIN TERMINAL / 20-18 / AMP 962992-1	AR	
2	563139	PIN TERMINAL / 18-14 / AMP 962993-1	AR	
3	11039670	PIN TERMINAL / 16-14 / AMP 929984-1	AR	
10	3963409	SOCKET TERMINAL / 20-18 / AMP 929989-1	AR	
11	563140	SOCKET TERMINAL / 20-18 / AMP 962998-1	AR	
12	563141	SOCKET TERMINAL / 18-14 / AMP 962999-1	AR	
13	11039671	SOCKET TERMINAL / 16-14 / AMP 929990-1	AR	
20	563136	BACKSHELL / AMP 965786-1	AR	
20	565984	BACKSHELL / AMP 965786-1	AR	
20	N81398	BACKSHELL / AMP 965786-1	AR	
21	563341	BACKSHELL 90 deg / AMP 965783-1	AR	
22	20350418	BACKSHELL / AMP 965784-1	AR	
30	563137	CABLE SEAL / 20-18 / BLUE / AMP 828904-1	AR	
31	563003	CABLE SEAL / 18-14 / WHITE / AMP 828905-1	AR	
31	563743	CABLE SEAL / 18-14 / WHITE / AMP 828905-1	AR	
31	563753	CABLE SEAL / 18-14 / WHITE / AMP 828905-1	AR	
31	23860037	CABLE SEAL / 18-14 / WHITE / AMP 828905-1	AR	
40	563145	SEAL PLUG / NATURAL / AMP 828922-1	AR	
40	563686	SEAL PLUG / NATURAL / AMP 828922-1	AR	
40	563694	SEAL PLUG / NATURAL / AMP 828922-1	AR	
40	563745	SEAL PLUG / NATURAL / AMP 828922-1	AR	
40	563754	SEAL PLUG / NATURAL / AMP 828922-1	AR	
40	N33782	SEAL PLUG / NATURAL / AMP 828922-1	AR	
40	N49169	SEAL PLUG / NATURAL / AMP 828922-1	AR	
40	N77303	SEAL PLUG / NATURAL / AMP 828922-1	AR	
50	564660	CAP PROTECTOR / AMP 1394277-1	AR	
90	685104	EXTRACTOR 1.5MM (0.117" I.D.) / AMP 518082-1	AR	
. NS	685103	. END TIP / EXTRACTOR 1.5MM (0.117" I.D.)	1	

	Date:07/2024	PAGE:FM-B01Q.1
CONNECTORS / AMP SEALED CIRC. 2.5 SERIES		

N33902
AMP#1-967325-3

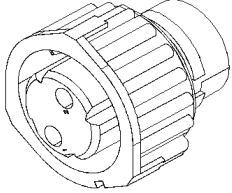

SOCKET HOUSING 2C

XXXXXX
AMP#1-967325-2

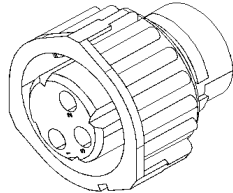

SOCKET HOUSING 3C

563340
AMP#1-967325-1

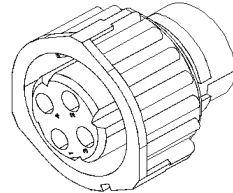

SOCKET HOUSING 4C

563684
AMP#967363-1

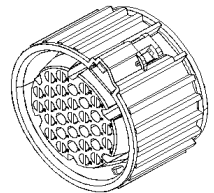

SOCKET HOUSING 31C

563795
AMP#1-967402-1

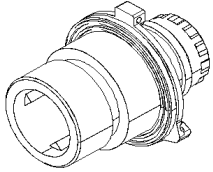

BLACK

PIN HOUSING 4C

563796
AMP#2-967402-1

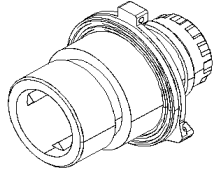

GREY

PIN HOUSING 4C

563797
AMP#3-967402-1

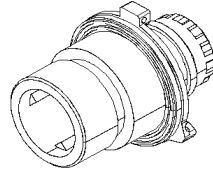

GREEN

PIN HOUSING 4C

563798
AMP#4-967402-1

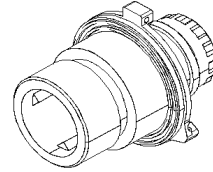

BLUE

PIN HOUSING 4C

564552
AMP#2-967325-1

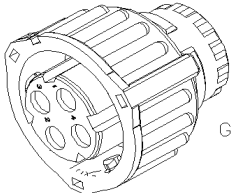

GREY

SOCKET HOUSING 4C

		Date:07/2024	PAGE:FM-B01Q.1	
CONNECTORS / AMP SEALED CIRC. 2.5 SERIES				
Item#	Part	Description	QTY	Notes
1	N33902	CONNECTOR / SEAL CIRC .2.5 SERIES / SH 2C / AMP 1-967325-3	AR	
3	563340	CONNECTOR / SEAL CIRC. 2.5 SERIES / SH 4C / AMP 1-967325-1	AR	
3	984849	CONNECTOR / SEAL CIRC. 2.5 SERIES / SH 4C / AMP 1-967325-1	AR	
4	563684	CONNECTOR / SEAL CIRC .2.5 SERIES / SH 31C / AMP 967363-1	AR	
5	563795	CONNECTOR / SEAL CIRC. 2.5 SERIES / PH 4C BLACK / AMP 1-967402-1	1	
6	563796	CONNECTOR / SEAL CIRC. 2.5 SERIES / PH 4C GREY / AMP 2-967402-1	1	
7	563797	CONNECTOR / SEAL CIRC. 2.5 SERIES / PH 4C GREEN/ AMP 3-967402-1	1	
8	563798	CONNECTOR / SEAL CIRC. 2.5 SERIES / PH 4C BLUE / AMP 4-967402-1	1	
9	564552	CONNECTOR / SEAL CIRC. 2.5 SERIES / SH 4C GREY / AMP 2-967325-1	AR	
50	FM-B01Q.2	TERMINALS & ACCESSORIES FOR CONNECTORS / AMP SEALED CIRC. 2.5 SERIES		
51	FM-B19.1	CONNECTORS / WABCO		

		Date:07/2024	PAGE:FM-B01Q.2
TERMINALS & ACCESSORIES FOR CONNECTORS / AMP SEALED CIRC. 2.5 SERIES			

PIN TERMINALS: 

PREVOST	AMP NO.	WIRE RANGE	INSULATION DIA.		TOOL	
			INCH	MILLIMETER	CRIMPER	EXTRACTOR
3963046	929967-1	20-18	.047-.083	1.2-2.1		
563799	962971-1	20-18	.047-.083	1.2-2.1		
3963047	929968-1	18-14	.087-.118	2.2-3.0		

SOCKET TERMINALS: 

PREVOST	AMP NO.	WIRE RANGE	INSULATION DIA.		TOOL	
			INCH	MILLIMETER	CRIMPER	EXTRACTOR
563685	1-929974-4	20-18	.134 MAX	3.40 MAX		685678
563342	0-929974-1	20-18	.134 MAX	3.40 MAX		685678
N33903	929975-1	18-14	.134 MAX	3.40 MAX		

ACCESSORIES:

BACKSHELL:

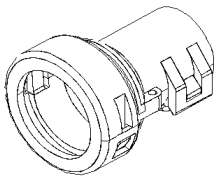

PREVOST NO.	AMP NO.	SHELL SIZE	REMARK
563136	965786-1	STD	0.5 ID CONVOLUTED
563341	965783-1	STD	90 DEG.
563687	965636-1	USE WITH 563684 (967363-1)	

PROTECTOR CAP:

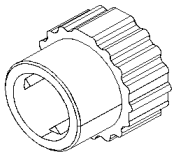

PREVOST NO.	AMP NO.	REMARK
594069	185636-1	FOR CONNECTOR

WIRE SEAL PLUG:

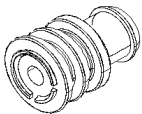

PREVOST NO.	AMP NO.	WIRE RANGE	REMARK
563343	828920-1	20-18	GREY
563344	828921-1	16-14	GREY

SEALING PLUGS:

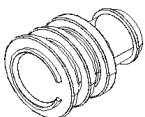

PREVOST NO.	AMP NO.	WIRE RANGE	
563145	828922-1	20-18	

		Date:07/2024	PAGE:FM-B01Q.2	
TERMINALS & ACCESSORIES FOR CONNECTORS / AMP SEALED CIRC. 2.5 SERIES				
Item#	Part	Description	QTY	Notes
1	3963046	PIN TERMINAL / 20-18 / AMP 929967-1	AR	
2	563799	PIN TERMINAL / 20-18 / AMP 962971-1	AR	
3	3963047	PIN TERMINAL / 16-14 / AMP 929968-1	AR	
10	563685	SOCKET TERMINAL / 20-18 / AMP 1-929974-4	AR	
11	563342	SOCKET TERMINAL / 20-18 / AMP 0-929974-1	AR	
12	N33903	SOCKET TERMINAL / 16-14 / AMP 929975-1	AR	
20	563136	BACKSHELL / AMP 965786-1	AR	
20	565984	BACKSHELL / AMP 965786-1	AR	
20	N81398	BACKSHELL / AMP 965786-1	AR	
21	563341	BACKSHELL 90 deg / AMP 965783-1	AR	
22	563687	BACKSHELL / AMP 965636-1	AR	
25	564069	CAP PROTECTOR FOR CONNECTOR / AMP 185636-1	AR	
30	563343	CABLE SEAL / 2.5 SERIES / 20-18 / GRAY / AMP 828920-1	AR	
30	3963410	CABLE SEAL / 2.5 SERIES / 20-18 / GRAY / AMP 828920-1	AR	
31	563344	CABLE SEAL / 2.5 SERIES / 16-14 / GRAY / AMP 828921-1	AR	
31	3986691	CABLE SEAL / 2.5 SERIES / 20-18 / GRAY / AMP 828921-1	AR	
40	563145	SEAL PLUG / NATURAL / AMP 828922-1	AR	
40	563686	SEAL PLUG / NATURAL / AMP 828922-1	AR	
40	563694	SEAL PLUG / NATURAL / AMP 828922-1	AR	
40	563745	SEAL PLUG / NATURAL / AMP 828922-1	AR	
40	563754	SEAL PLUG / NATURAL / AMP 828922-1	AR	
40	N33782	SEAL PLUG / NATURAL / AMP 828922-1	AR	
40	N49169	SEAL PLUG / NATURAL / AMP 828922-1	AR	
40	N77303	SEAL PLUG / NATURAL / AMP 828922-1	AR	
90	685678	EXTRACTOR 2.5 MM / AMP 872070-1 (1-1579007-8)	AR	
100	FM-B01Q.1	CONNECTORS / AMP SEALED CIRC. 2.5 SERIES		

	Date:07/2024	PAGE:FM-B01R.1
CONNECTORS / AMP AMPSEAL SERIES		

563338

AMP #776273-1
BLACK

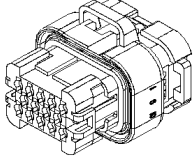

SOCKET HOUSING 14C

564363

AMP #776273-2
WHITE

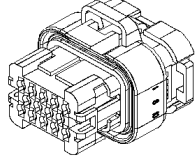

SOCKET HOUSING 14C

N34342

AMP #776231-1

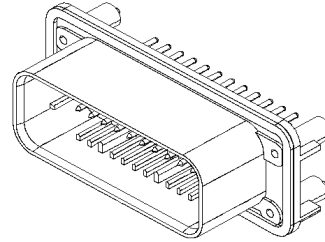

PIN HOUSING 35C

N34399

AMP #776276-1

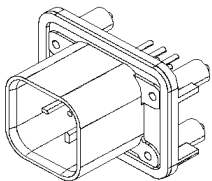

SOCKET HOUSING 8C

N65657-01

AMP #776164-1

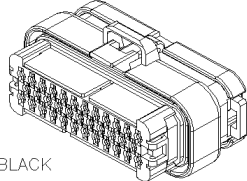

BLACK

SOCKET HOUSING 35C

N65657-02

AMP #776164-2

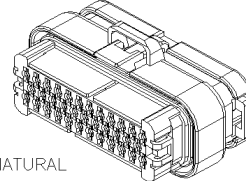

NATURAL

SOCKET HOUSING 35C

N65657-04

AMP #776164-4

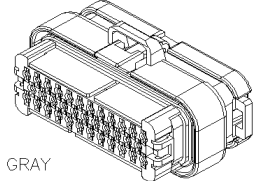

GRAY

SOCKET HOUSING 35C

N65657-05

AMP #776164-5

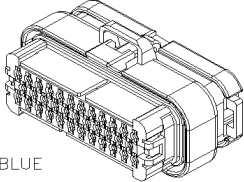

BLUE

SOCKET HOUSING 35C

N65657-06

AMP #776164-6

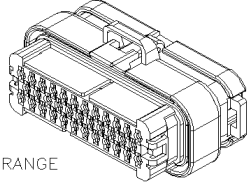

ORANGE

SOCKET HOUSING 35C

N90767

AMP #770680-1

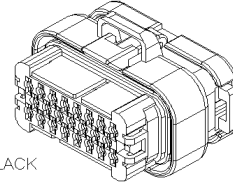

BLACK

SOCKET HOUSING 23C

SOCKET TERMINALS:

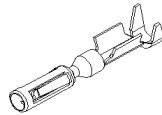

PREVOST	AMP NO.	WIRE RANGE	INSULATION DIA.		TOOL	
			INCH	MILLIMETER	CRIMPER	EXTRACTOR
563339	770854-3	20-16	.087-.047	2.2-1.2	X	X
N34522	770520-1	20-16	.067-.106	1.7-2.7	X	X
563466 GOLD	770520-3	20-16	.067-.106	1.7-2.7	X	X

SEALING PLUGS:

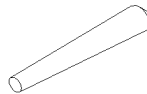

PREVOST NO.	AMP NO.	WIRE RANGE	INSULATION DIA.			
			INCH	MILLIMETER		
563998	770678-1	20-16	.087-.047	2.2-1.2		

		Date:07/2024	PAGE:FM-B01R.1	
CONNECTORS / AMP AMPSEAL SERIES				
Item#	Part	Description	QTY	Notes
1	563338	CONNECTOR / AMPSEAL SERIES / SH 14C / BLACK / AMP 776273-1	AR	
1	N94862	CONNECTOR / AMPSEAL SERIES / SH 14C / BLACK / AMP 776273-1	AR	
2	563463	CONNECTOR / AMPSEAL SERIES / SH 14C / WHITE / AMP 776273-2	AR	
3	N34399	CONNECTOR / AMPSEAL SERIES / PH 8C / AMP 776276-1	AR	
4	N34342	CONNECTOR / AMPSEAL SERIES / PH 35C / AMP 776231-1	AR	
5	N65657-01	CONNECTOR / AMPSEAL SERIES / SH 35C / BLACK / AMP 776164-1	AR	
6	N65657-02	CONNECTOR / AMPSEAL SERIES / SH 35C / NATURAL / AMP 776164-2	AR	
7	N65657-04	CONNECTOR / AMPSEAL SERIES / SH 35C / GRAY / AMP 776164-4	AR	
8	N65657-05	CONNECTOR / AMPSEAL SERIES / SH 35C / BLUE / AMP 776164-5	AR	
9	N65657-06	CONNECTOR / AMPSEAL SERIES / SH 35C / ORANGE / AMP 776164-6	AR	
10	N90767	CONNECTOR / AMPSEAL SERIES / SH 23C / BLACK / AMP776276-1	AR	
20	563339	SOCKET TERMINAL / 20-16 / AMP 770854-3	AR	
21	N34522	SOCKET TERMINAL / 20-16 / AMP 770520-1	AR	
22	563466	SOCKET TERMINAL / 20-16 / GOLD / AMP 770520-3	AR	
22	N65659	SOCKET TERMINAL / 20-16 / GOLD / AMP 770520-3	AR	
30	563998	SEAL PLUG / AMP 770678-1	AR	
30	N34447	SEAL PLUG / AMP 770678-1	AR	

	Date:07/2024	PAGE:FM-B01S.2
CONNECTORS / AMP VAL-U-LOK		

563517
AMP#794954-2

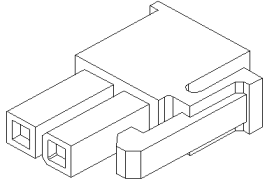

SOCKET HOUSING 2C

563531
AMP#794953-2

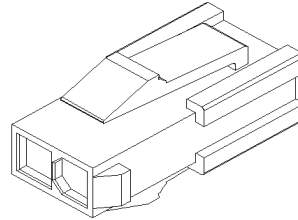

PIN HOUSING 4C

SOCKET TERMINALS:

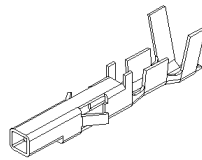

PREVOST NO.	AMP NO.	WIRE RANGE	INSULATION DIA.		TOOL	
			INCH	MILLIMETER	CRIMPER	EXTRACTOR
563518	1586315-1	24-18		1.5-2.4		

PIN TERMINALS:

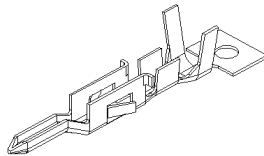

PREVOST NO.	AMP NO.	WIRE RANGE	INSULATION DIA.		TOOL	
			INCH	MILLIMETER	CRIMPER	EXTRACTOR
563532	794955-4	24-18		1.5-3.1		

		Date:07/2024	PAGE:FM-B01S.2
CONNECTORS / AMP VAL-U-LOK			

Item#	Part	Description	QTY	Notes
1	563517	CONNECTOR / VAL-U-LOK / SH 2C 794954-2	AR	
5	563531	CONNECTOR / VAL-U-LOK / PH 2C 794953-2	AR	
11	563518	SOCKET TERMINAL / 24-18 1586315-1	AR	
15	563532	PIN TERMINAL / 24-18 794955-4	AR	

		Date:07/2024	PAGE:FM-B01S.3
CONNECTORS / AMP DYNAMIC 1000			

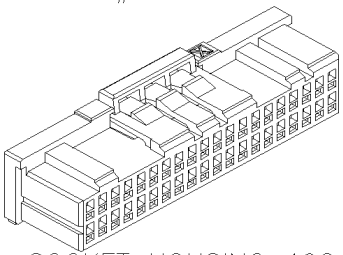
<div style="border: 1px solid black; padding: 2px; width: fit-content; margin-bottom: 5px;">560641</div> <p>AMP#1-1827863-0</p>  <p>SOCKET HOUSING 40C</p>			

SOCKET TERMINALS:

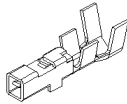

PREVOST NO.	AMP NO.	WIRE RANGE	INSULATION DIA.		TOOL	
			INCH	MILLIMETER	CRIMPER	EXTRACTOR
560644	1871745-1	22-18		1.4-2.2		

		Date:07/2024	PAGE:FM-B01S.3	
CONNECTORS / AMP DYNAMIC 1000				
Item#	Part	Description	QTY	Notes
1	560641	CONNECTOR / DYNAMIC 1000 / SH 40C / AMP 1-1827863-0	AR	
11	560644	SOCKET TERMINAL / 22-18 / AMP 1871745-1	AR	

	Date:07/2024	PAGE:FM-B01S.1
CONNECTORS / AMP COMMERCIAL HD		

563403

AMP#776315-2

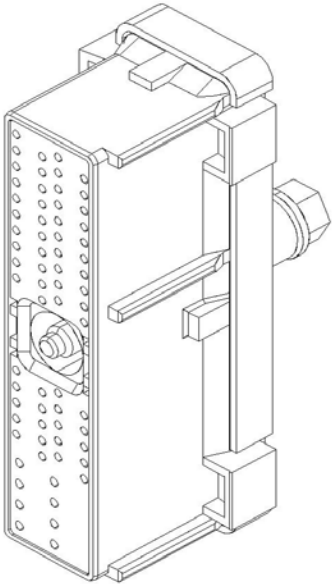

SOCKET HOUSING 68C

SOCKET TERMINALS:



PREVOST NO.	AMP NO.	WIRE RANGE	INSULATION DIA.		TOOL	
			INCH	MILLIMETER	CRIMPER	EXTRACTOR
563400 TIN	1924464-2	20-18		2.71-1.27		
563401 GOLD	776492-1	18-14		3.32-2.26		

SEALING PLUG:



PREVOST NO.	AMP NO.	WIRE RANGE
563399	776364-1	18

PROTECTOR CAP:

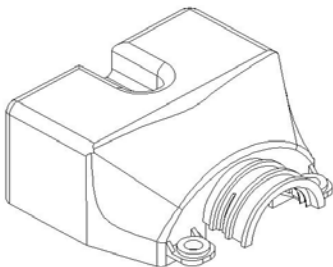

PREVOST NO.	AMP NO.
563402	776320-1

		Date:07/2024	PAGE:FM-B01S.1	
CONNECTORS / AMP COMMERCIAL HD				
Item#	Part	Description	QTY	Notes
1	563403	CONNECTOR / COMMERCIAL HD / SH 68C / AMP 776315-2	AR	
1	23528252	CONNECTOR / COMMERCIAL HD / SH 68C / AMP 776315-2	1	
10	563400	SOCKET TERMINAL / 18 / AMP 776326-4	AR	
10	23528271	SOCKET TERMINAL / 18 / AMP 776326-4	1	
11	563401	SOCKET TERMINAL / 14 / AMP 776492-1	AR	
11	2352872	SOCKET TERMINAL / 14 / AMP 776492-1	1	
20	563399	CABLE SEAL / 18 / AMP 776364-1	AR	
20	23528274	CABLE SEAL / 18 / AMP 776364-1	1	
21	563402	PROTECTOR CAP / AMP 776501-1	AR	
21	23532347	PROTECTOR CAP / AMP 776501-1	1	

		Date:07/2024	PAGE:FM-B01T.1
CONNECTORS / AMP CPC SEAL SERIES			

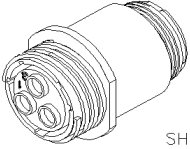
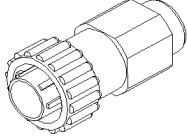
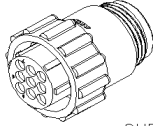
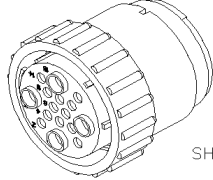
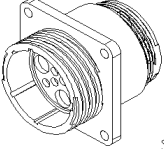
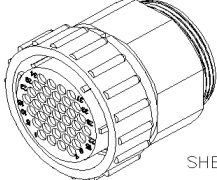
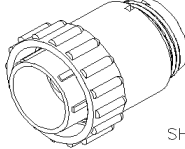
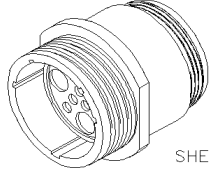
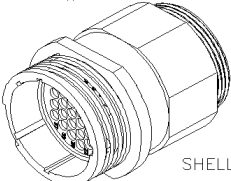
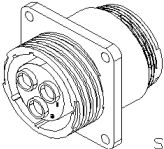
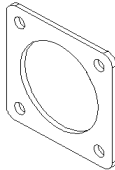
<p>564035 AMP#796112-1</p>  <p>SHELL #17 SOCKET HOUSING 3C</p>	<p>N65977 AMP#788153-2</p>  <p>SHELL #11 SOCKET HOUSING 4C</p>	<p>N65982 AMP#788157-2</p>  <p>SHELL #11 SOCKET HOUSING 9C</p>	<p>563582 AMP#796203-1</p>  <p>SHELL #23 SOCKET HOUSING 16C</p>
<p>565887 AMP#796466-1</p>  <p>SHELL #23 SOCKET HOUSING 16C</p>	<p>563580 AMP#796288-1</p>  <p>SHELL #23 SOCKET HOUSING 37C</p>	<p>564034 AMP#788188-1</p>  <p>SHELL #17 PIN HOUSING 3C</p>	<p>563583 AMP#796207-1</p>  <p>SHELL #23 PIN HOUSING 16C</p>
<p>563581 AMP#796287-1</p>  <p>SHELL #23 PIN HOUSING 37C</p>	<p>560034 AMP#788189-1</p>  <p>SHELL #17 SOCKET HOUSING 3C</p>	<p>565902 AMP#81665-2</p>  <p>GASKET</p>	

		Date:07/2024	PAGE:FM-B01T.1
CONNECTORS / AMP CPC SEAL SERIES			

POWER CONTACT PIN TERMINALS:

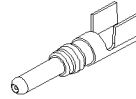

PREVOST NO.	AMP NO.	WIRE RANGE	INSULATION DIA.		TOOL	
			INCH	MILLIMETER	CRIMPER	EXTRACTOR
564018	213841-3	8-10	8-10		X	685166
564019	213845-3	12-14	12-14		X	685166

POWER CONTACT SOCKET TERMINALS:

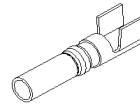

PREVOST NO.	AMP NO.	WIRE RANGE	INSULATION DIA.		TOOL	
			INCH	MILLIMETER	CRIMPER	EXTRACTOR
564020	213843-3	8-10	8-10		X	685166
564021	213847-3	12-14	12-14		X	685166

FOR PIN AND SOCKET TERMINALS SEE PAGE FM-B01B.3

FOR ACCESSORIES SEE PAGE FM-B01B.4

SEALING PLUGS:

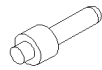

PREVOST NO.	AMP NO.	WIRE RANGE	INSULATION DIA.			
			INCH	MILLIMETER		
564022	796075-1	16-20				

Date:07/2024

PAGE:FM-B01T.1

CONNECTORS / AMP CPC SEAL SERIES

Item#	Part	Description	QTY	Notes
1	564035	CONNECTOR / CPC SEAL / SH 3C / AMP 796112-1	AR	
2	N65977	CONNECTOR / CPC SEAL / SH 4C / AMP 788153-2	AR	
3	N65982	CONNECTOR / CPC SEAL / SH 9C / AMP 788157-2	AR	
4	563582	CONNECTOR / CPC SEAL / PH 16C / AMP 796203-1	AR	
5	565887	CONNECTOR / CPC SEAL / SH 16C / AMP 796466-1	AR	
6	563580	CONNECTOR / CPC SEAL / SH 37C / AMP 796288-1	AR	
7	564034	CONNECTOR / CPC SEAL / PH 3C / AMP 788188-1	AE	
8	563583	CONNECTOR / CPC SEAL / SH 16C / AMP 796207-1	AR	
9	563581	CONNECTOR / CPC SEAL / PH 37C / AMP 796287-1	AR	
10	564018	PIN TERMINAL / 10-8 / POWER CONTACT / AMP 213841-3	AR	
11	564019	PIN TERMINAL / 14-12 / POWER CONTACT / AMP 213845-3	AR	
12	560034	CONNECTOR / CPC SEAL / SH 3C / AMP 788189-1	AR	
20	564020	SOCKET TERMINAL / 10-8 / POWER CONTACT / AMP 213843-3	AR	
21	564021	SOCKET TERMINAL / 14-12 / POWER CONTACT / AMP 213847-3	AR	
30	564022	CABLE SEAL / CPC / 16-20 / AMP 796075-1	AR	
30	N65980	CABLE SEAL / CPC / 16-20 / AMP 796075-1	AR	
30	563998	SEAL PLUG / AMP 770678-1	AR	
30	N34447	SEAL PLUG / AMP 770678-1	AR	
35	565902	GASKET / CPC SEAL / AMP 81665-2	AR	
35	560037	GASKET / CPC SEAL / AMP 81665-2	AR	
50	FM-B01B.2	TERMINALS FOR CONNECTORS / AMP CPC SERIES 1		
51	FM-B01B.7	ACCESSORIES FOR CONNECTORS / AMP CPC		
90	685166	EXTRACTOR / AMP 318813-1	AR	

	Date:07/2024	PAGE:FM-B01T.2
CONNECTORS / AMP SSC SYSTEM		

560525
AMP#184046-1

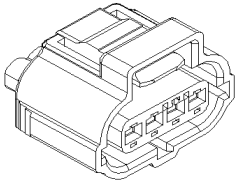

SOCKET HOUSING 4C

[Empty box]

[Empty box]

[Empty box]

[Empty box]

[Empty box]

[Empty box]

[Empty box]

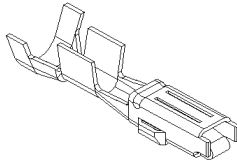

SOCKET TERMINALS:

PREVOST NO.	AMP NO.	WIRE RANGE	INSULATION DIA.		TOOL	
			INCH	MILLIMETER	CRIMPER	EXTRACTOR
560527	184030-3	20-14		1.2-2.7		

SEAL:

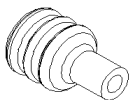

PREVOST NO.	AMP NO.	REMARK
560528	184140-1	ORANGE

		Date:07/2024	PAGE:FM-B01T.2	
CONNECTORS / AMP SSC SYSTEM				
Item#	Part	Description	QTY	Notes
1	560525	CONNECTOR / SSC SYSTEM / SH4C / AMP 184046-1	AR	
11	560527	SOCKET TERMINAL / 20-14 / AMP 184030-3	AR	
21	560528	CABLE SEAL / SSC SYSTEM / ORANGE / AMP 184140-1	AR	

	Date:07/2024	PAGE:FM-B01U.1	
CONNECTORS / AMP MCP 2.8			

N83728
AMP#1-1418483-1
GRAY

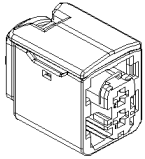

B KEY
SOCKET HOUSING 2C

563515
AMP#1-1418390-1
BLACK

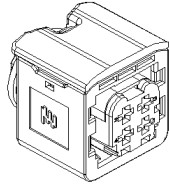

B KEY
SOCKET HOUSING 4C

565967
AMP#2-1418390-1
GRAY

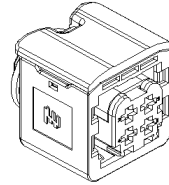

B KEY
SOCKET HOUSING 4C

N85134-03
AMP#3-1418390-1
GREEN

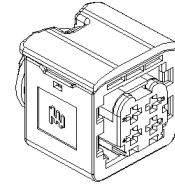

B KEY
SOCKET HOUSING 4C

N85134-04
AMP#4-1418390-1
BLUE

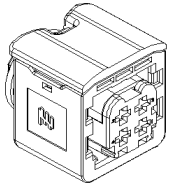

B KEY
SOCKET HOUSING 4C

564004
AMP#8-968970-1
BLUE

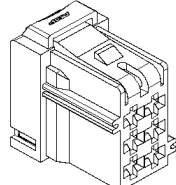

SOCKET HOUSING 6C

N40119-09
AMP#8-968971-1
YELLOW

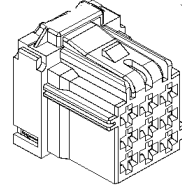

SOCKET HOUSING 9C

565957
AMP#8-968971-2
GRAY

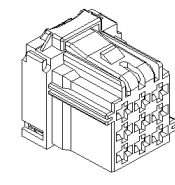

A KEY
SOCKET HOUSING 9C

564701
AMP#5-968972-1
VIOLET

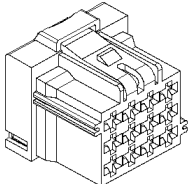

SOCKET HOUSING 12C

564038
AMP#8-968972-1
GREEN

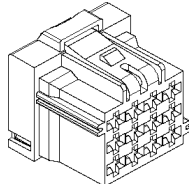

SOCKET HOUSING 12C

564037
AMP#8-968973-1
VIOLET

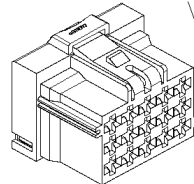

SOCKET HOUSING 15C

564041
AMP#1718091-1
BLACK

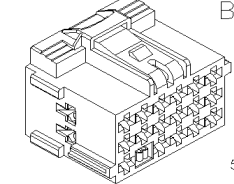

SOCKET HOUSING 17C

SEC.
564044

563680
AMP#6-968974-1
BLUE

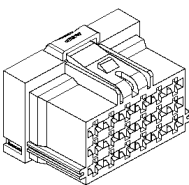

C KEY
SOCKET HOUSING 18C

563678
AMP#8-968974-1
GREY

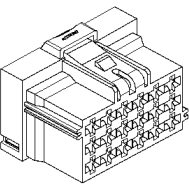

A KEY
SOCKET HOUSING 18C

563675
AMP#7-968974-1
NATURE

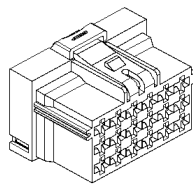

B KEY
SOCKET HOUSING 18C

564118
AMP#7-968975-1
BROWN

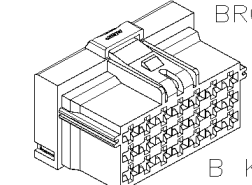

B KEY
SOCKET HOUSING 21C

563679
AMP#8-968975-1
BROWN

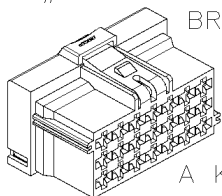

A KEY
SOCKET HOUSING 21C

	Date:07/2024	PAGE:FM-B01U.1
CONNECTORS / AMP MCP 2.8		

563681
AMP#1-1534127-1
BLACK

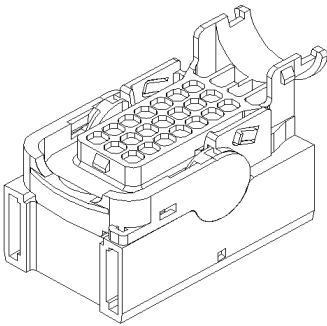

SOCKET HOUSING 21C

563739
AMP#5-1718321-3
GREEN

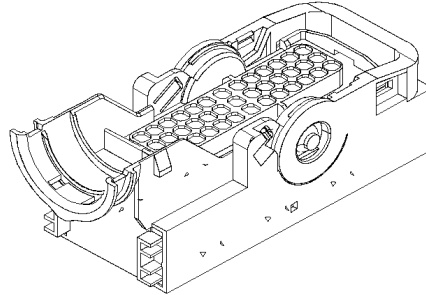

SOCKET HOUSING 39C

563782
AMP#1-1418883-1
BLACK

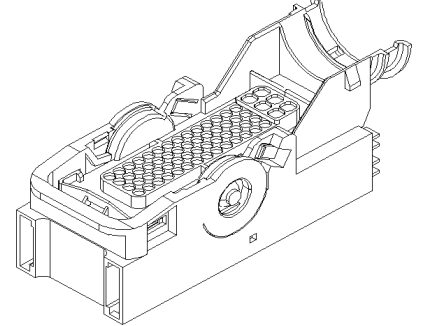

SOCKET HOUSING 62C

563683
AMP#9-1394050-1
USE WITH
563681

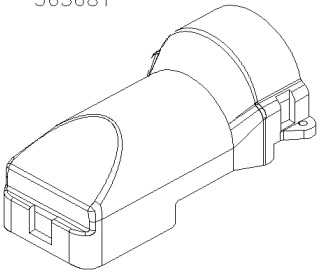

COVER

563744
VOLVO#20554674
USE WITH
563739

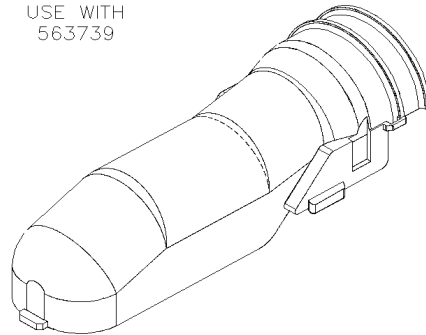

COVER

563783
AMP#1-1418882-1
USE WITH
563782

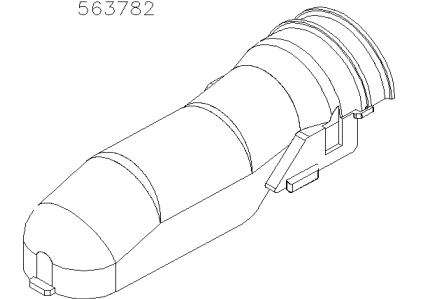

COVER

563804
AMP#1-1534126-1
BLACK

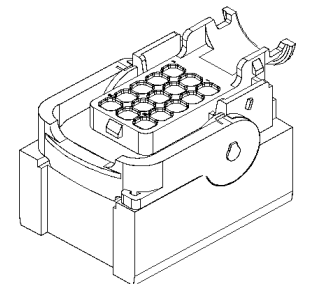

SOCKET HOUSING 15C

563810
AMP#9-1394049-1
USE WITH
563804

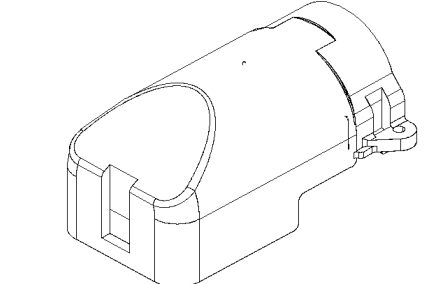

COVER

N77295
AMP#2-1418883-1
GREY

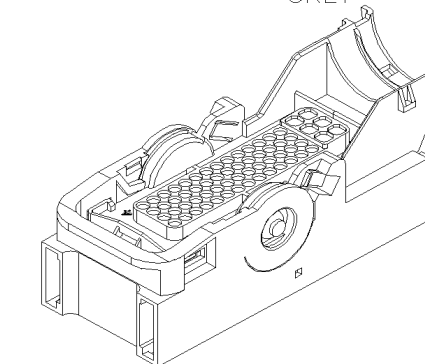

SOCKET HOUSING 62C

		Date:07/2024	PAGE:FM-B01U.1
CONNECTORS / AMP MCP 2.8			

N87241

AMP#1-1703818-1
BLACK

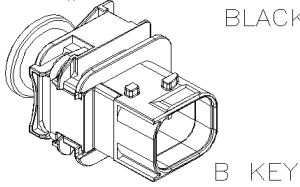

B KEY
PIN HOUSING 4C

564061

AMP#1-965641-1
SEC. 564062

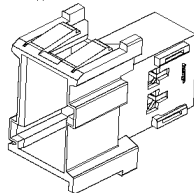

PIN HOUSING 6C

563773

AMP#1-967627-1
SEC. 563143

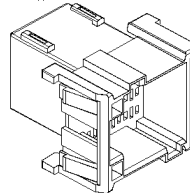

PIN HOUSING 12C

563143

AMP#967632-1

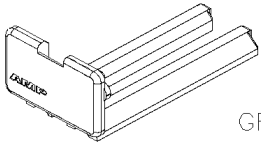

GRAY
SECONDARY LOCK

564062

AMP#968271-1

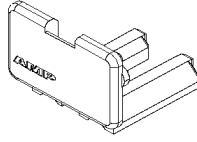

BLUE
SECONDARY LOCK

564044

AMP#967634-1

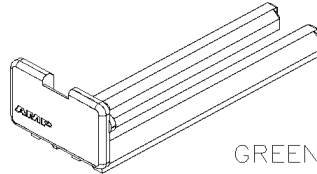

GREEN
SECONDARY LOCK

N83733

AMP#0-1670057-1

USE WITH
XXXXX

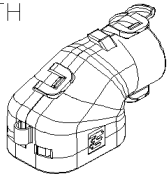

COVER

N84047

AMP#0-1670150-1

USE WITH
N83728

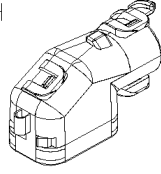

COVER

	Date:07/2024	PAGE:FM-B01U.1
CONNECTORS / AMP MCP 2.8		

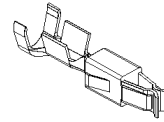
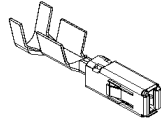

SOCKET TERMINALS:

PREVOST NO.	AMP NO.	WIRE RANGE	INSULATION DIA.		TOOL	
			INCH	MILLIMETER	CRIMPER	EXTRACTOR
564043	1-968874-1	13.5-11	.134-.146	3.40-3.71	X	X
N37235-04	1-968853-1	13.5-11	.134-.146	3.40-3.71	X	X
564005	1-968873-1	14-16	.087-.118	2.21-3.00	X	X
563752	1-968857-4	14-16	.087-.118	2.21-3.00	X	568103
N77307	1-968876-1	16-14	.087-.118	2.21-3.00	X	X
563741	1-968876-3	17-13.5	.087-.118	2.21-3.00	X	X
563676	1-968873-3	17-13.5	.087-.118	2.21-3.00	X	X
N37235-03	1-968851-1	17-13.5	.087-.118	2.21-3.00	X	568103
568104	1-968872-1	18	.055-.083	1.40-2.10	X	X
563682	1-968875-4	20-17	.055-.083	1.40-2.10	X	X
563740	1-968875-3	20-17	.055-.083	1.40-2.10	X	X
N37235-02	1-968849-1	20-17	.055-.083	1.40-2.10	X	568103
N37235-01	1-968880-1	22	.047-.055	1.20-1.40	X	568103
564125	1-968895-1	24-20	.047-.055	1.20-1.40	X	X
N86046-01	964287-2	16-14	.087-.118	2.21-3.00	X	X
N86046-02	964275-2	20-18	.055-.083	1.40-2.10	X	X

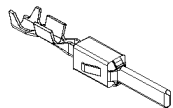

PIN TERMINALS:

PREVOST NO.	AMP NO.	WIRE RANGE	INSULATION DIA.		TOOL	
			INCH	MILLIMETER	CRIMPER	EXTRACTOR
564063	1-963745-1	20-17	.055-.083	1.40-2.10	X	X
N87281	1-962916-2	16-14	.087-.11	2.20-3.00	X	X
N87744	1-962915-2	20-18	.055-.082	1.40-2.10	X	X

		Date:07/2024	PAGE:FM-B01U.1
CONNECTORS / AMP MCP 2.8			

CABLE SEAL PLUG:

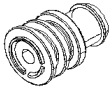

PREVOST NO.	AMP NO.	WIRE RANGE	INSULATION DIA.		REMARK
			INCH	MILLIMETER	
563137	828904-1	20-18	.047-.082	1.20-2.10	WHITE
563003	828905-1	18-14	.087-.118	2.20-3.00	BLUE
N45616	828985-1	14-11	.118-.145	3.00-3.70	GREEN

CABLE SEAL PLUG:

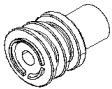

PREVOST NO.	AMP NO.	WIRE RANGE	INSULATION DIA.		REMARK
			INCH	MILLIMETER	
N86352-01	963294-1	20-18	.047-.082	1.20-2.10	BLUE
N86352-02	963293-1	18-16	.079-.106	2.00-2.70	BROWN
N86352-03	963292-1	16-14	.106-.118	2.7-3.00	YELLOW

SEALING PLUGS:

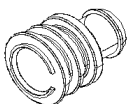

PREVOST NO.	AMP NO.	WIRE RANGE	REMARK
563145	828922-1	20-18	NATURAL

		Date:07/2024	PAGE:FM-B01U.1
CONNECTORS / AMP MCP 2.8			

Item#	Part	Description	QTY	Notes
1	N83728	CONNECTOR / MCP 2.8 / SH 2C / GREY /AMP 1-1418483-1	AR	
1	560774	CONNECTOR / MCP 2.8 / SH 2C / GREY /AMP 1-1418483-1	AR	
1	563866	CONNECTOR / MCP 2.8 / SH 2C / GREY /AMP 1-1418483-1	AR	
1	564644	CONNECTOR / MCP 2.8 / SH 2C / GREY /AMP 1-1418483-1	AR	
2	563515	CONNECTOR / MCP 2.8 / SH 4C / BLACK / AMP 1-1418390-1	AR	
2	N85134-01	CONNECTOR / MCP 2.8 / SH 4C / BLACK / AMP 1-1418390-1	AR	
3	565967	CONNECTOR / MCP 2.8 / SH 4C / GREY / AMP 2-1418390-1	AR	
3	N85134-02	CONNECTOR / MCP 2.8 / SH 4C / GREY / AMP 2-1418390-1	AR	
4	N85134-03	CONNECTOR / MCP 2.8 / SH 4C / GREEN / AMP 3-1418390-1	AR	
5	N85134-04	CONNECTOR / MCP 2.8 / SH 4C / BLUE / AMP 4-1418390-1	AR	
6	564004	CONNECTOR / MCP 2.8 / SH 6C / BLUE / AMP 8-968970-1	AR	
6	N40119-06	CONNECTOR / MCP 2.8 / SH 6C / BLUE / AMP 8-968970-1	AR	
7	N40119-09	CONNECTOR / MCP 2.8 / SH 9C / YELLOW / AMP 8-968971-1	AR	
8	565957	CONNECTOR / MCP 2.8 / SH 9C / GREY / AMP 8-968971-2	AR	
9	564701	CONNECTOR / MCP 2.8 / SH 12C / VIOLET / AMP 5-968972-1	AR	
10	564038	CONNECTOR / MCP 2.8 / SH 12C / GREEN / AMP 8-968972-1	AR	
10	563774	CONNECTOR / MCP 2.8 / SH 12C / GREEN / AMP 8-968972-1	AR	
10	N40119-12	CONNECTOR / MCP 2.8 / SH 12C / GREEN / AMP 8-968972-1	AR	
11	564037	CONNECTOR / MCP 2.8 / SH 15C / VIOLET / AMP 8-968973-1	AR	
11	N40119-15	CONNECTOR / MCP 2.8 / SH 15C / VIOLET / AMP 8-968973-1	AR	
12	564041	CONNECTOR / MCP 2.8 / SH 17C / BLACK / AMP 1718091-1	AR	
12	N40119-17	CONNECTOR / MCP 2.8 / SH 17C / BLACK / AMP 1718091-1	AR	
13	563680	CONNECTOR / MCP 2.8 / SH 18C / BLUE / AMP 6-968974-1	AR	
13	N45075	CONNECTOR / MCP 2.8 / SH 18C / BLUE / AMP 6-968974-1	AR	
14	563678	CONNECTOR / MCP 2.8 / SH 18C / GREY / AMP 8-968974-1	AR	
14	563697	CONNECTOR / MCP 2.8 / SH 18C / GREY / AMP 8-968974-1	AR	
14	N40119-18	CONNECTOR / MCP 2.8 / SH 18C / GREY / AMP 8-968974-1	AR	
15	563675	CONNECTOR / MCP 2.8 / SH 18C / NATURAL / AMP 7-968974-1	AR	
16	564118	CONNECTOR / MCP 2.8 / SH 21C / NATURAL / AMP 7-968975-1	AR	
18	563679	CONNECTOR / MCP 2.8 / SH 21C / BROWN / AMP 8-968975-1	AR	
18	564117	CONNECTOR / MCP 2.8 / SH 21C / BROWN / AMP 8-968975-1	AR	
18	N40119-21	CONNECTOR / MCP 2.8 / SH 21C / BROWN / AMP 8-968975-1	AR	
19	563681	CONNECTOR / MCP 2.8 / SH 21C / BLACK / AMP 1-1534127-1	AR	
19	N77182	CONNECTOR / MCP 2.8 / SH 21C / BLACK / AMP 1-1534127-1	AR	
19	245457676	CONNECTOR / MCP 2.8 / SH 21C / BLACK / AMP 1-1534127-1	AR	
20	563683	COVER / MCP 2.8 / 21C / AMP 9-1394050-1	AR	
20	15457983	COVER / MCP 2.8 / 21C / AMP 9-1394050-1	AR	
20	N77183	COVER / MCP 2.8 / 21C / AMP 9-1394050-1	AR	
21	563739	CONNECTOR / MCP 2.8 / SH 39C / AMP 5-1718321-3	AR	
21	20567733	CONNECTOR / MCP 2.8 / SH 39C / AMP 5-1718321-3	AR	
22	563744	COVER / MCP 2.8 / 39C / VOLVO 20554674	AR	
22	20554674	COVER / MCP 2.8 / 39C / VOLVO 20554674	AR	

Date:07/2024

PAGE:FM-B01U.1

CONNECTORS / AMP MCP 2.8

Item#	Part	Description	QTY	Notes
23	563782	CONNECTOR / MCP 2.8 / SH 62C / AMP 1-1418883-1	AR	
23	N77294	CONNECTOR / MCP 2.8 / SH 62C / AMP 1-1418883-1	AR	
24	563783	COVER / MCP 2.8 / 62C / AMP 1418882-1	AR	
24	N77296	COVER / MCP 2.8 / 62C / AMP 1418882-1	AR	
25	563804	CONNECTOR / MCP 2.8 / SH 15C / AMP 1-1534126-1	AR	
25	N75727	CONNECTOR / MCP 2.8 / SH 15C / AMP 1-1534126-1	AR	
26	563810	COVER / MCP 2.8 / 15C / AMP 9-1394049-1	AR	
27	N77295	CONNECTOR / MCP 2.8 / SH 62C / AMP 2-1418883-1	AR	
27	564662	CONNECTOR / MCP 2.8 / SH 62C / AMP 2-1418883-1	AR	
28	N87241	CONNECTOR / MCP 2.8 / PH 4C / BLACK / AMP 1-1703818-1	AR	
28	565209	CONNECTOR / MCP 2.8 / PH 4C / BLACK / AMP 1-1703818-1	AR	
28	564321	CONNECTOR / MCP 2.8 / PH 4C / BLACK / AMP 1-1703818-1	AR	
29	564061	CONNECTOR / MCP 2.8 / PH 6C / BLUE / AMP 1-965641-1	AR	
30	563773	CONNECTOR / MCP 2.8 / PH 12C / YELLOW / AMP 1-967627-1	AR	
31	564679	CONNECTOR / MCP 2.8 / PH 12C / GREY / AMP 1-967627-5	AR	
41	564043	SOCKET TERMINAL / 13.5-11 / AMP 1-968874-1	AR	
42	N37235-04	SOCKET TERMINAL / 13.5-11 / AMP 1-968853-1	AR	
43	564005	SOCKET TERMINAL / 16-14 / AMP 968873-1	AR	
44	563752	SOCKET TERMINAL / 16-14 / AMP 1-968857-4	AR	
44	145458226	SOCKET TERMINAL / 16-14 / AMP 1-968857-4	AR	
45	563741	SOCKET TERMINAL / 17-13.5 / AMP 1-968876-3	AR	
46	563676	SOCKET TERMINAL / 17-13.5 / AMP 1-968873-3	AR	
47	N37235-03	SOCKET TERMINAL / 17-13.5 / AMP 1-968851-1	AR	
48	563682	SOCKET TERMINAL / 20-17 / AMP 1-968875-1	AR	
48	N77306	SOCKET TERMINAL / 20-17 / AMP 1-968875-1	AR	
48	145458326	SOCKET TERMINAL / 20-17 / AMP 1-968875-1	AR	
49	563740	SOCKET TERMINAL / 20-17 / AMP 1-968875-3	AR	
50	N37235-02	SOCKET TERMINAL / 20-17 / AMP 1-968849-1	AR	
50	564629	SOCKET TERMINAL / 20-17 / AMP 1-968849-1	AR	
51	N37235-01	SOCKET TERMINAL / 22 / AMP 1-968880-1	AR	
52	564125	SOCKET TERMINAL / 24-20 / AMP 1-968895-1	AR	
53	568104	SOCKET TERMINAL / 20 / AMP 1-968872-1	AR	
54	N77307	SOCKET TERMINAL / 16-14 / AMP 1-968876-1	AR	
55	N86046-01	SOCKET TERMINAL / 16-14 / AMP 964287-2	AR	
56	N86046-02	SOCKET TERMINAL / 20-18 / AMP 964275-2	AR	
61	564063	PIN TERMINAL / 20-16 / AMP 1-963745-1	AR	
62	564767	PIN TERMINAL / 20-17 / AMP 1-962841-1	AR	
63	N87281	PIN TERMINAL / 16-14 / AMP 1-962916-2	AR	
64	N87744	PIN TERMINAL / 20-18 / AMP 1-962915-2	AR	
64	564322	PIN TERMINAL / 20-18 / AMP 1-962915-2	AR	
67	563143	SECONDARY LOCK / GREEN / AMP 967632-1	AR	
68	564062	SECONDARY LOCK / BLUE / AMP 968271-1	AR	

		Date:07/2024	PAGE:FM-B01U.1
CONNECTORS / AMP MCP 2.8			

Item#	Part	Description	QTY	Notes
69	564044	SECONDARY LOCK / GRAY / AMP 967634-1	AR	
69	N40119-01	SECONDARY LOCK / GRAY / AMP 967634-1	AR	
71	563137	CABLE SEAL / 20-18 / BLUE / AMP 828904-1	AR	
71	563742	CABLE SEAL / 20-18 / BLUE / AMP 828904-1	AR	
71	970772	CABLE SEAL / 20-18 / BLUE / AMP 828904-1	AR	
71	N49168-16	CABLE SEAL / 20-18 / BLUE / AMP 828904-1	AR	
71	N77304	CABLE SEAL / 20-18 / BLUE / AMP 828904-1	AR	
72	563003	CABLE SEAL / 18-14 / WHITE / AMP 828905-1	AR	
72	563743	CABLE SEAL / 18-14 / WHITE / AMP 828905-1	AR	
72	970773	CABLE SEAL / 18-14 / WHITE / AMP 828905-1	AR	
72	N49168-14	CABLE SEAL / 18-14 / WHITE / AMP 828905-1	AR	
72	N77305	CABLE SEAL / 18-14 / WHITE / AMP 828905-1	AR	
73	N46107	CABLE SEAL / 14-11 / GREEN / AMP 828985-1	AR	
73	N45616	CABLE SEAL / 14-11 / GREEN / AMP 828985-1	AR	
74	N86352-01	CABLE SEAL / 0.35-1.00 / BLUE / AMP 963294-1	AR	
75	N86352-02	CABLE SEAL / 1.50 / BROWN / AMP 963293-1	AR	
76	N86352-03	CABLE SEAL / 2.00 / YELLOW / AMP 963292-1	AR	
81	563145	SEAL PLUG / NATURAL / AMP 828922-1	AR	
81	563686	SEAL PLUG / NATURAL / AMP 828922-1	AR	
81	563694	SEAL PLUG / NATURAL / AMP 828922-1	AR	
81	563745	SEAL PLUG / NATURAL / AMP 828922-1	AR	
81	563754	SEAL PLUG / NATURAL / AMP 828922-1	AR	
81	N33782	SEAL PLUG / NATURAL / AMP 828922-1	AR	
81	970771	SEAL PLUG / NATURAL / AMP 828922-1	AR	
81	N49169	SEAL PLUG / NATURAL / AMP 828922-1	AR	
81	N77303	SEAL PLUG / NATURAL / AMP 828922-1	AR	
90	N83733	COVER 90 DEG / MCP // AMP 0-1670057-1	AR	
91	N84047	COVER 90 DEG / MCP / SH2 / AMP 0-1670150-1	AR	
91	993693	COVER 90 DEG / MCP / SH2 / AMP 0-1670150-1	AR	
95	568103	EXTRACTOR 2.8 MM / AMP 1579007-1	AR	

	Date:07/2024	PAGE:FM-B01U.2
CONNECTORS / AMP MCP 1.5		

993360

AMP#1-418448-2

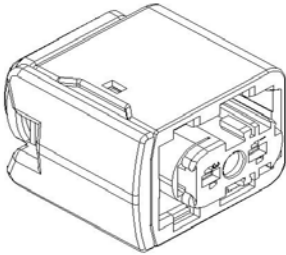

SOCKET HOUSING 2C

564659

AMP#1-1418448-1

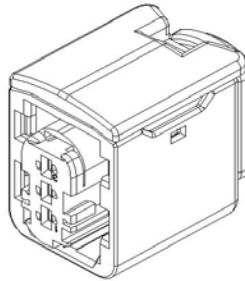

BLACK

SOCKET HOUSING 3C

564649

AMP#3-1418448-1

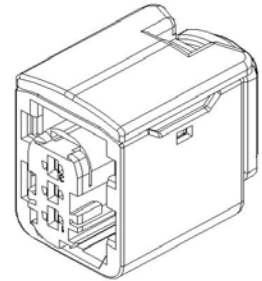

GREEN

SOCKET HOUSING 3C

564658

AMP#1-1418448-2

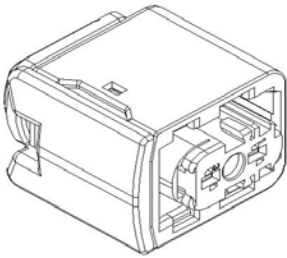

BLACK

SOCKET HOUSING 3C

564654

AMP#1-1418469-1

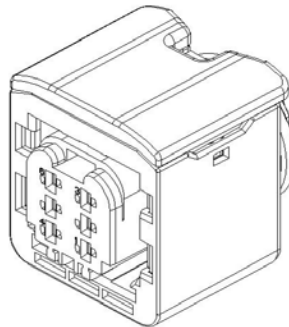

SOCKET HOUSING 6C

564666

AMP#1-1418479-1

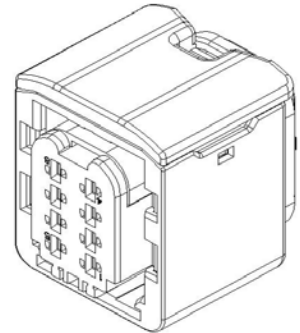

SOCKET HOUSING 8C

563787

AMP#2-1703639-1

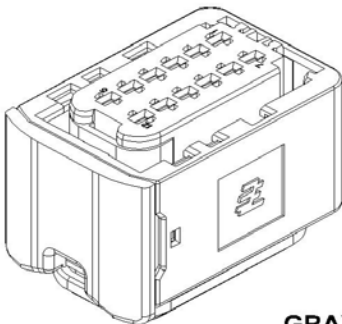

GRAY

SOCKET HOUSING 12C

564655

AMP#1-1703639-1

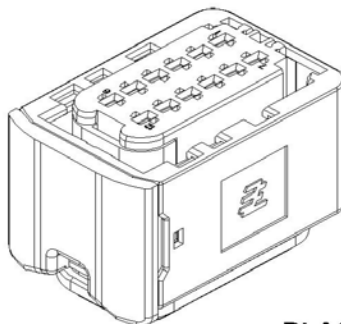

BLACK

SOCKET HOUSING 12C

563788

AMP#0-1563110-1

USE WITH
563787

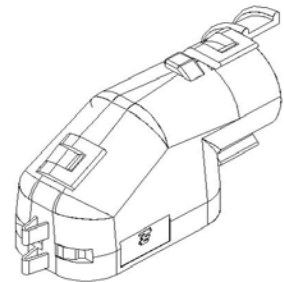

COVER 90°

	Date:07/2024	PAGE:FM-B01U.2
CONNECTORS / AMP MCP 1.5		

564650

AMP#1-1563759-1

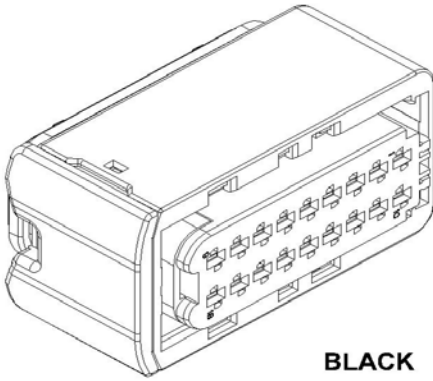

BLACK

SOCKET HOUSING 18C

564664

AMP#4-1563759-1

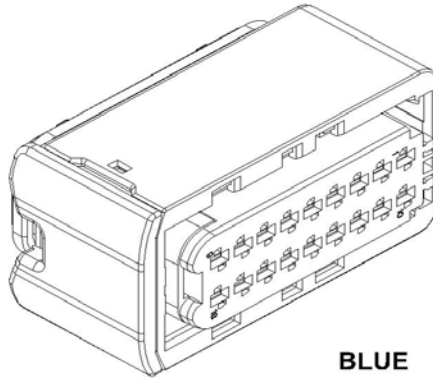

BLUE

SOCKET HOUSING 18C

564651

AMP#2-1563759-1

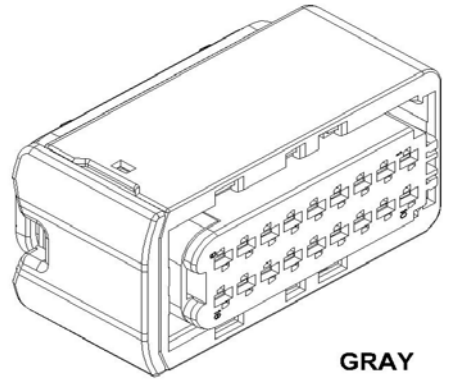

GRAY

SOCKET HOUSING 18C

564652

AMP#3-1563759-1

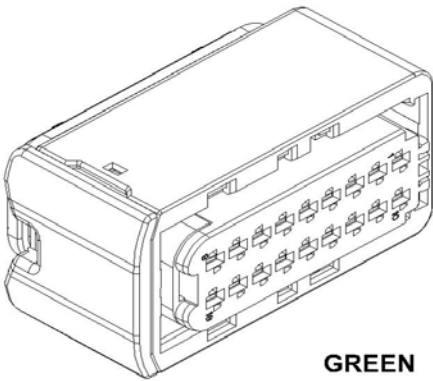

GREEN

SOCKET HOUSING 18C

N91915

AMP#1670865-1

USE WITH
N80033-01

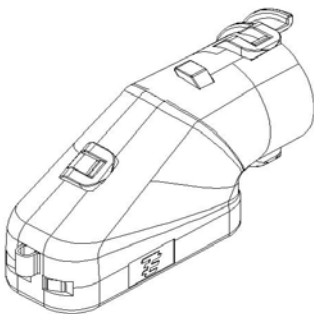

COVER 90°

	Date:07/2024	PAGE:FM-B01U.2
CONNECTORS / AMP MCP 1.5		

993362

AMP#1-1703843-2

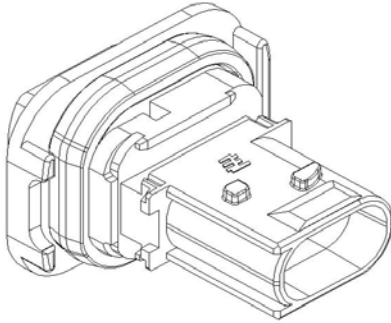

PIN HOUSING 2C

N82675

AMP#1-1564512-1

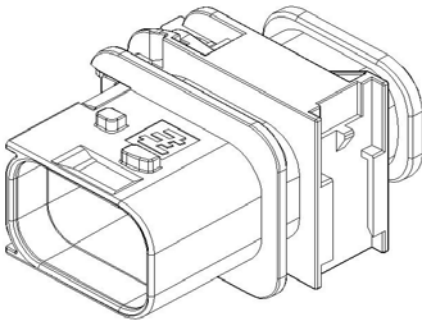

PIN HOUSING 8C

N81399

AMP#1563111-1

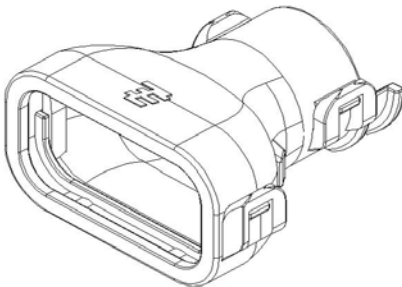

BACKSHELL

993364

AMP#1-1670730-1

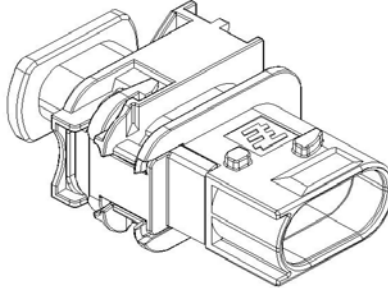

PIN HOUSING 3C

994301

AMP#1-1564520-1

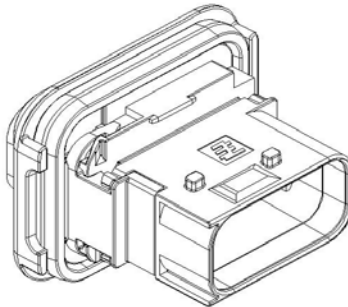

PIN HOUSING 12C

N82676

AMP#1670364-1

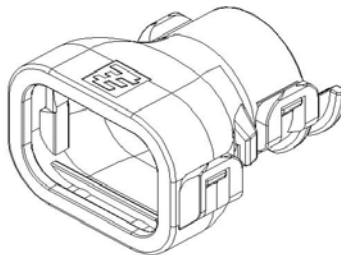

BACKSHELL

N97279

AMP#1-1703843-1

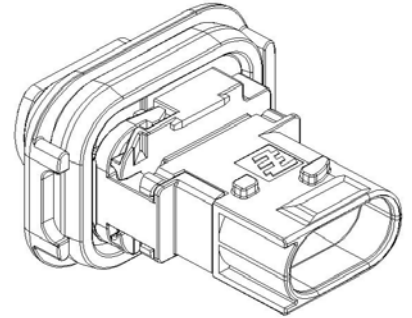

PIN HOUSING 3C



N78891

AMP#1670365-1

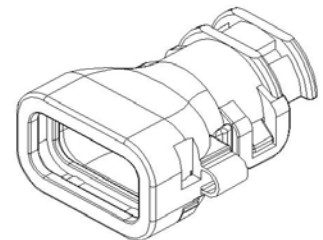

BACKSHELL

	Date:07/2024	PAGE:FM-B01U.2
CONNECTORS / AMP MCP 1.5		

SOCKET TERMINALS:



PREVOST NO.	AMP NO.	WIRE RANGE	INSULATION DIA.		TOOL	
			INCH	MILLIMETER	CRIMPER	EXTRACTOR
N79887	1241380-1	24-18	.055-.083	1.40-2.10	683764	687976
N75729	963711-1	20-18	.055-.083	1.40-2.10	683764	687976
563785	1241381-2	20-16	.055-.083	1.40-2.10	683764	687976
N49031-18	1241381-3	18	.055-.083	1.40-2.10	683764	687976
N49031-16	1418884-1	16	.087-.094	2.20-2.39	683764	687976
N97281	1418884-3	16	.087-.094	2.20-2.39	683764	687976

PIN TERMINALS:

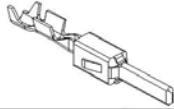

PREVOST NO.	AMP NO.	WIRE RANGE	INSULATION DIA.		TOOL	
			INCH	MILLIMETER	CRIMPER	EXTRACTOR
N85819	1703278-5	16-15	.075-.094	1.90-2.40	683764	X
20798809	964269-5	16	.087-.094	2.20-2.40	683764	X

CABLE SEAL PLUG:



PREVOST NO.	AMP NO.	INSULATION DIAMETER	REMARK
N49032-01	964971-1	1.2-1.6	RED
N49032-02	963530-1	1.4-1.9	GRAY
563784	964972-1	1.9-2.1	YELLOW
N49032-04	2112323-1	1.9-2.4	ORANGE

SEALING PLUGS:



PREVOST NO.	AMP NO.	REMARK
563786	963531-1	WHITE
N97282	1394132-1	NATURAL

		Date:07/2024	PAGE:FM-B01U.2
CONNECTORS / AMP MCP 1.5			

Item#	Part	Description	QTY	Notes
1	993360	CONNECTOR / MCP 1.5 / SH 2C / AMP 1-418448-2	AR	
2	564659	CONNECTOR / MCP 1.5 / SH 3C / BLACK / AMP 1-1418448-1	AR	
2	N97280	CONNECTOR / MCP 1.5 / SH 3C / BLACK / AMP 1-1418448-1	AR	
2	N78890	CONNECTOR / MCP 1.5 / SH 3C / BLACK / AMP 1-1418448-1	AR	
3	564649	CONNECTOR / MCP 1.5 / SH 3C / GREEN / AMP 3-1418448-1	AR	
4	564658	CONNECTOR / MCP 1.5 / SH 3C / BLACK / AMP 1-1418448-2	AR	
5	564654	CONNECTOR / MCP 1.5 / SH 6C / AMP 1-1418469-1	AR	
5	N81396	CONNECTOR / MCP 1.5 / SH 6C / AMP 1-1418469-1	AR	
6	564666	CONNECTOR / MCP 1.5 / SH 8C / BLACK / AMP 1-1418479-1	AR	
7	563787	CONNECTOR / MCP 1.5 / SH 12C / GREY / AMP 2-1703639-1	AR	
7	N49030-12	CONNECTOR / MCP 1.5 / SH 12C / GREY / AMP 2-1703639-1	AR	
9	564655	CONNECTOR / MCP 1.5 / SH 12C / BLACK / AMP 1-1703639-1	AR	
9	N77186	CONNECTOR / MCP 1.5 / SH 12C / BLACK / AMP 1-1703639-1	AR	
9	N49030-01	CONNECTOR / MCP 1.5 / SH 12C / BLACK / AMP 1-1703639-1	AR	
10	564650	CONNECTOR / MCP 1.5 / SH 18C / BLACK / AMP 1-1563759-1	AR	
10	564449	CONNECTOR / MCP 1.5 / SH 18C / BLACK / AMP 1-1563759-1	AR	
10	N80033-01	CONNECTOR / MCP 1.5 / SH 18C / BLACK / AMP 1-1563759-1	AR	
11	564664	CONNECTOR / MCP 1.5 / SH 18C / BLUE / AMP 4-1563759-1	AR	
12	564651	CONNECTOR / MCP 1.5 / SH 18C / GRAY / AMP 2-1563759-1	AR	
13	564652	CONNECTOR / MCP 1.5 / SH 18C / GREEN / AMP 3-1563759-1	AR	
15	993362	CONNECTOR / MCP 1.5 / PH 2C / AMP 1-1703843-2	AR	
16	993364	CONNECTOR / MCP 1.5 / PH 3C / AMP 1-1670730-1	AR	
17	N97279	CONNECTOR / MCP 1.5 / PH 3C / AMP 1-1703843-1	AR	
18	N82675	CONNECTOR / MCP 1.5 / PH 8C / AMP 1-1564512-1	AR	
18	N83837	CONNECTOR / MCP 1.5 / PH 8C / AMP 1-1564512-1	AR	
19	994301	CONNECTOR / MCP 1.5 / PH 12C / AMP 1-1564520-1	AR	
20	N79887	SOCKET TERMINAL / 24-18 / AMP 1241380-1	AR	
21	N75729	SOCKET TERMINAL / 20-18 / AMP 963711-1	AR	
22	563785	SOCKET TERMINAL / 20-16 / AMP 1241381-2	AR	
23	N49031-18	SOCKET TERMINAL / 18 / AMP 1241381-3	AR	
24	N49031-16	SOCKET TERMINAL / 16 / AMP 1418885-3	AR	
24	N78085	SOCKET TERMINAL / 16 / AMP 1418884-1	AR	
25	N97281	SOCKET TERMINAL / 16 / AMP 1418884-3	AR	
27	N85819	PIN TERMINAL / 16 / AMP 1703278-5	AR	
28	20798809	PIN TERMINAL / 16 / AMP 964269-5	AR	
30	N49032-01	CABLE SEAL / RED / AMP 964971-1	AR	
30	N86352-05	CABLE SEAL / RED / AMP 964971-1	AR	
31	N49032-02	CABLE SEAL / GRAY / AMP 963530-1	AR	
31	N86352-06	CABLE SEAL / GRAY / AMP 963530-1	AR	
32	563784	CABLE SEAL / YELLOW / AMP 964972-1	AR	
32	N49032-03	CABLE SEAL / YELLOW / AMP 964972-1	AR	
32	N86352-07	CABLE SEAL / YELLOW / AMP 964972-1	AR	

		Date:07/2024	PAGE:FM-B01U.2
CONNECTORS / AMP MCP 1.5			

Item#	Part	Description	QTY	Notes
32	N94917-1	CABLE SEAL / YELLOW / AMP 964972-1	AR	
33	N49032-04	CABLE SEAL / ORANGE / AMP 2112323-1	AR	
40	563786	SEAL PLUG / WHITE / AMP 963531-1	AR	
40	N78042	SEAL PLUG / WHITE / AMP 963531-1	AR	
40	N49042	SEAL PLUG / WHITE / AMP 963531-1	AR	
41	N97282	SEAL PLUG / NATURAL / AMP 1394132-1	AR	
50	N81399	BACKSHELL / MCP 1.5 / AMP 1563111-1	AR	
51	N82676	BACKSHELL / MCP 1.5 / AMP 1670364-1	AR	
52	N78891	BACKSHELL / MCP 1.5 / AMP 1670365-1	AR	
52	560783	BACKSHELL / MCP 1.5 / AMP 1670365-1	AR	
61	563788	COVER 90 DEG / MCP / SH12 / AMP 0-1563110-1	AR	
61	N84623	COVER 90 DEG / MCP / SH12 / AMP 0-1563110-1	AR	
62	N91915	COVER 90 DEG / MCP / SH18 / AMP 1670865-1	AR	
90	683764	CRIMPER / AMP 169400	1	
91	687976	EXTRACTOR AMP MCP 1.5	1	

	Date:07/2024	PAGE:FM-B01U.3
CONNECTORS / AMP MCON 1.2		

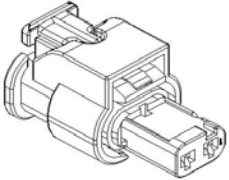
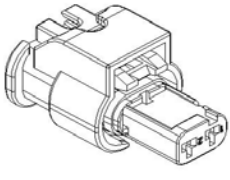
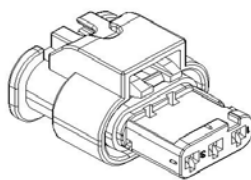
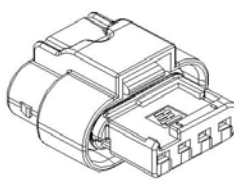
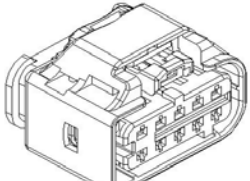
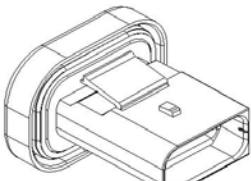
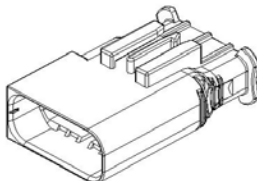
564244 AMP#1-1718643-1  SOCKET HOUSING 2C	N79762 AMP#1-1670916-1  SOCKET HOUSING 2C	N76581 AMP#1-1670917-1  SOCKET HOUSING 3C	N94841 AMP#1-1456426-1  SOCKET HOUSING 4C
564252 AMP#1801600-1  SOCKET HOUSING 10C	564704 AMP#1801610-1  PIN HOUSING 10C	564669 AMP#1801606-1  PIN HOUSING 10C	

SEAL PLUG:



PREVOST NO.	AMP NO.	WIRE RANGE
564254	963142-2	18

CAVITY PLUG:



PREVOST NO.	AMP NO.	WIRE RANGE
564255	963143-1	18

SOCKET TERMINALS:



PREVOST NO.	AMP NO.	WIRE RANGE	INSULATION DIA.		TOOL	
			INCH	MILLIMETER	CRIMPER	EXTRACTOR
N94914-2	1670146-1	20	.055-.075	1.4-1.9		
564243	7-1452672-1	18	.075-.094	1.9-2.4		
564253	1452665-1	18	.075-.094	1.9-2.4		
N76585	7-1452671-1	18	.075-.094	1.9-2.4		
N94914-1	1418850-1	18-16	.075-.094	1.9-2.4		

		Date:07/2024	PAGE:FM-B01U.3
CONNECTORS / AMP MCON 1.2			

Item#	Part	Description	QTY	Notes
1	564244	CONNECTOR / MCON 1.2 / SH 2C / AMP 1-1718643-1	AR	
2	N79762	CONNECTOR / MCON 1.2 / SH 2C / AMP 1-1670916-1	AR	
3	N76581	CONNECTOR / MCON 1.2 / SH 3C / AMP 1-1670917-1	AR	
4	N94841	CONNECTOR / MCON 1.2 / SH 4C / AMP 1-1456426-1	AR	
5	564252	CONNECTOR / MCON 1.2 / SH 10C / AMP 1801600-1	AR	
6	564704	CONNECTOR / MCON 1.2 / PH 10C / AMP 1801610-1	AR	
7	564669	CONNECTOR / MCON 1.2 / PH 10C / AMP 1801606-1	AR	
11	N94914-2	SOCKET TERMINAL / 20 / AMP 1670146-1	AR	
12	564243	SOCKET TERMINAL / 18 / AMP 7-1452672-1	AR	
13	564253	SOCKET TERMINAL / 18 / AMP 1452665-1	AR	
14	N76585	SOCKET TERMINAL / 18 / AMP 7-1452671-1	AR	
15	N94914-1	SOCKET TERMINAL / 18-16 / AMP 1418850-1	AR	
30	564254	CABLE SEAL / MCON 1.2 / AMP 963142-2	AR	
31	564255	CAVITY PLUG / MCON 1.2 / AMP 963143-1	AR	

	Date:07/2024	PAGE:FM-B01U.4
CONNECTORS / AMP HDSCS		

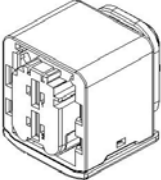
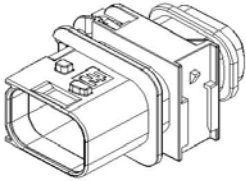
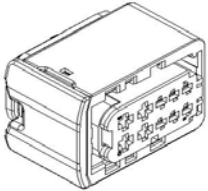
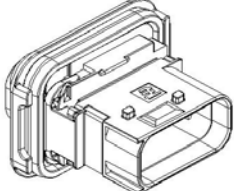
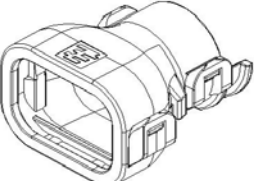
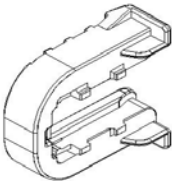
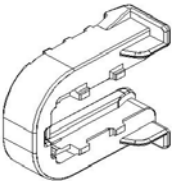
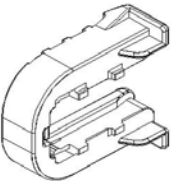
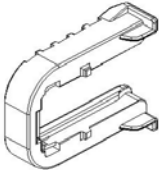
<p style="text-align: center;">N77235 AMP#1-1564542-1</p>  <p style="text-align: center;">SOCKET HOUSING 2C</p>	<p style="text-align: center;">N77185 AMP#1-1564544-1</p>  <p style="text-align: center;">PIN HOUSING 2C</p>	<p style="text-align: center;">564640 AMP#1-1564514-1</p>  <p style="text-align: center;">SOCKET HOUSING 10C</p>	<p style="text-align: center;">564641 AMP#1-1564518-1</p>  <p style="text-align: center;">PIN HOUSING 10C</p>
<p style="text-align: center;">N77242 AMP#1670364-1</p>  <p style="text-align: center;">BACKSHELL</p>	<p style="text-align: center;">993651 AMP#0-1703838-1</p>  <p style="text-align: center;">MOUNTING CLIP YELLOW</p>	<p style="text-align: center;">994238 AMP#0-1703838-3</p>  <p style="text-align: center;">MOUNTING CLIP RED</p>	<p style="text-align: center;">995164 AMP#0-1703838-6</p>  <p style="text-align: center;">MOUNTING CLIP GREY</p>
<p style="text-align: center;">564680 AMP#1564562-1</p>  <p style="text-align: center;">MOUNTING CLIP YELLOW</p>	<p style="text-align: center;"> </p>	<p style="text-align: center;"> </p>	<p style="text-align: center;"> </p>

	Date:07/2024	PAGE:FM-B01U.4
CONNECTORS / AMP HDSCS		

PIN TERMINALS: 

PREVOST NO.	AMP NO.	WIRE RANGE	INSULATION DIA.		TOOL	
			INCH	MILLIMETER	CRIMPER	EXTRACTOR
N77234	1-962917-1	14	.078-.177	2.0-4.5	X	X
N97874-02	2-2112966-2	12-10			X	X

SOCKET TERMINALS: 

PREVOST NO.	AMP NO.	WIRE RANGE	INSULATION DIA.		TOOL	
			INCH	MILLIMETER	CRIMPER	EXTRACTOR
N77240	1241414-1	18-20	.078-.177	2.0-4.5	X	X
N97874-01	1241418-4	12-10			X	X

CABLE SEAL PLUG: 

PREVOST NO.	AMP NO.	INSULATION DIA.		COLOR
		INCH	MILLIMETER	
N77236	1394511-1	.078-.106	2-2.7	WHITE
N77237	1394512-1	.134-.146	3.4-3.7	BLUE
N77238	1719043-1	.155-.177	4.0-4.5	GREEN

		Date:07/2024	PAGE:FM-B01U.4
CONNECTORS / AMP HDSCS			

Item#	Part	Description	QTY	Notes
1	N77235	CONNECTOR / HDSCS / SH 2C / AMP 1-1564542-1	AR	
2	N77185	CONNECTOR / HDSCS / PH 2C / AMP 1-1564544-1	AR	
3	564640	CONNECTOR / HDSCS / SH 10C / AMP 1-1564514-1	AR	
4	564641	CONNECTOR / HDSCS / PH 10C / AMP 1-1564518-1	AR	
10	N77242	BACKSHELL / HDSCS / AMP 1670364-1	AR	
11	993651	MOUNTING CLIP / HDSCS / YELLOW / AMP 0-1703838-1	AR	
12	994238	MOUNTING CLIP / HDSCS / RED / AMP 0-1703838-2	AR	
13	995164	MOUNTING CLIP / HDSCS / GREY / AMP 0-1703838-6	AR	
14	564680	MOUNTING CLIP / HDSCS / YELLOW / AMP 1564562-1	AR	
20	N77234	PIN TERMINAL / 14 / AMP 1-962917-1	AR	
21	N97874-02	PIN TERMINAL / 12-10 / AMP 2-2112966-2	AR	
25	N77240	SOCKET TERMINAL / 18-20 / AMP 1241414-1	AR	
26	N97874-01	SOCKET TERMINAL / 12-10 / AMP 1241418-4	AR	
30	N77236	CABLE SEAL / WHITE / AMP 1394511-1	AR	
31	N77237	CABLE SEAL / BLUE / AMP 1394512-1	AR	
32	N77238	CABLE SEAL / GREEN / AMP 1719043-1	AR	

	Date:07/2024	PAGE:FM-B01U.5
CONNECTORS / AMP MCP 1.5 & MCP 2.8		

564663

AMP#3-1564337-1

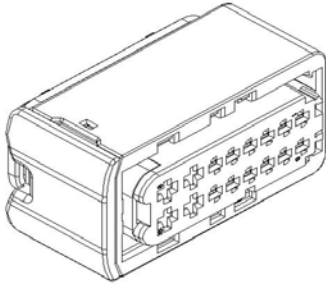

SOCKET HOUSING 16C

560336

AMP#1-1823440-1

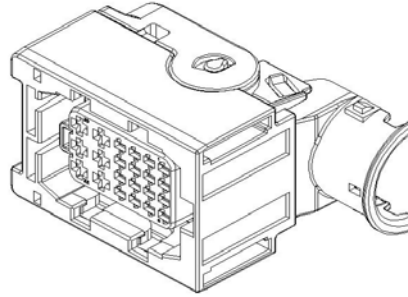

SOCKET HOUSING 22C

560339

AMP#2112452-1

USE WITH
560336

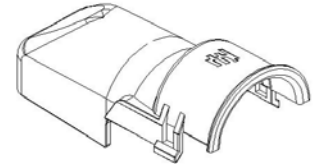

COVER

SOCKET TERMINALS:



PREVOST NO.	AMP NO.	WIRE RANGE	INSULATION DIA.		TOOL	
			INCH	MILLIMETER	CRIMPER	EXTRACTOR
N79887	1241380-1	20-17	.055-.083	1.40-2.10	X	X
N75729	963711-1	20-17	.055-.083	1.40-2.10	X	X
563785	1241381-2	20-17	.055-.083	1.40-2.10	X	X
N49031-16	1241381-3	20-17	.055-.083	1.40-2.10	X	X
N78085	1418884-1	17-15	.087-.094	2.20-2.39	X	X

CABLE SEAL PLUG:



PREVOST NO.	AMP NO.	INSULATION DIAMETER	REMARK
N49032-01	964971-1	1.2-1.6	RED
N49032-02	963530-1	1.4-1.9	GRAY
563784	964972-1	1.9-2.1	YELLOW
N49032-04	2112323-1	1.9-2.4	ORANGE

SEALING PLUGS:



PREVOST NO.	AMP NO.	REMARK
563786	963531-1	WHITE

	Date:07/2024	PAGE:FM-B01U.5
CONNECTORS / AMP MCP 1.5 & MCP 2.8		

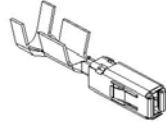

SOCKET TERMINALS:

PREVOST NO.	AMP NO.	WIRE RANGE	INSULATION DIA.		TOOL	
			INCH	MILLIMETER	CRIMPER	EXTRACTOR
564043	1-968874-1	13.5-11	.134-.146	3.40-3.71	X	X
N37235-04	1-968853-1	13.5-11	.134-.146	3.40-3.71	X	X
564005	1-968873-1	14-16	.087-.118	2.21-3.00	X	X
563752	1-968857-4	14-16	.087-.118	2.21-3.00	X	X
N77307	1-968876-1	16-14	.087-.118	2.21-3.00	X	X
563741	1-968876-3	17-13.5	.087-.118	2.21-3.00	X	X
563676	1-968873-3	17-13.5	.087-.118	2.21-3.00	X	X
N37235-03	1-968851-1	17-13.5	.087-.118	2.21-3.00	X	X
568104	1-968872-1	18	.055-.083	1.40-2.10	X	X
563682	1-968875-4	20-17	.055-.083	1.40-2.10	X	X
563740	1-968875-3	20-17	.055-.083	1.40-2.10	X	X
N37235-02	1-968849-1	20-17	.055-.083	1.40-2.10	X	X
N37235-01	1-968880-1	22	.047-.055	1.20-1.40	X	X
564125	1-968895-1	24-20	.047-.055	1.20-1.40	X	X

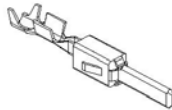

PIN TERMINALS:

PREVOST NO.	AMP NO.	WIRE RANGE	INSULATION DIA.		TOOL	
			INCH	MILLIMETER	CRIMPER	EXTRACTOR
564063	1-963745-1	20-17	.055-.083	1.40-2.10	X	X

CABLE SEAL PLUG:



PREVOST NO.	AMP NO.	WIRE RANGE	INSULATION DIA.		REMARK
			INCH	MILLIMETER	
563137	828904-1	20-18	.047-.082	1.20-2.10	WHITE
563003	828905-1	18-14	.087-.118	2.20-3.00	BLUE
N45616	828985-1	14-11	.118-.145	3.00-3.70	GREEN

SEALING PLUGS:



PREVOST NO.	AMP NO.	WIRE RANGE	REMARK
563145	828922-1	20-18	NATURAL

Date:07/2024

PAGE:FM-B01U.5

CONNECTORS / AMP MCP 1.5 & MCP 2.8

Item#	Part	Description	QTY	Notes
1	564663	CONNECTOR / MCP 1.5 & MCP 2.8 / SH 16C / GREEN	AR	
2	560336	CONNECTOR / MCP 1.5 & MCP 2.8 / SH 22C / BLACK / AMP 1-1823440-1	AR	
5	560339	COVER / MCP 2.8 / 22C / AMP 2112452-1	AR	
11	563785	SOCKET TERMINAL / 20-16 / AMP 1241381-2	1	
12	N49031-16	SOCKET TERMINAL / 16 / AMP 1418885-3	1	
12	N49031-18	SOCKET TERMINAL / 18 / AMP 1241381-3	1	
13	N79887	SOCKET TERMINAL / 24-18 / AMP 1241380-1	1	
14	N78085	SOCKET TERMINAL / 16 / AMP 1418884-1	1	
15	N75729	SOCKET TERMINAL / 20-18 / AMP 963711-1	1	
31	N49032-01	CABLE SEAL / RED / AMP 964971-1	1	
32	N49032-02	CABLE SEAL / GRAY / AMP 963530-1	1	
32	N86352-06	CABLE SEAL / GRAY / AMP 963530-1	1	
33	563784	CABLE SEAL / YELLOW / AMP 964972-1	1	
33	N49032-03	CABLE SEAL / YELLOW / AMP 964972-1	1	
33	N86352-07	CABLE SEAL / YELLOW / AMP 964972-1	1	
33	N94917-1	CABLE SEAL / YELLOW / AMP 964972-1	1	
34	N49032-04	CABLE SEAL / ORANGE / AMP 2112323-1	1	
41	563786	SEAL PLUG / WHITE / AMP 963531-1	1	
41	N49042	SEAL PLUG / WHITE / AMP 963531-1	1	
51	564043	SOCKET TERMINAL / 13.5-11 / AMP 1-968874-1	AR	
52	N37235-04	SOCKET TERMINAL / 13.5-11 / AMP 1-968853-1	AR	
53	564005	SOCKET TERMINAL / 16-14 / AMP 968873-1	AR	
54	563752	SOCKET TERMINAL / 16-14 / AMP 1-968857-4	AR	
54	145458226	SOCKET TERMINAL / 16-14 / AMP 1-968857-4	AR	
55	N77307	SOCKET TERMINAL / 16-14 / AMP 1-968876-1	AR	
56	563741	SOCKET TERMINAL / 17-13.5 / AMP 1-968876-3	AR	
57	563676	SOCKET TERMINAL / 17-13.5 / AMP 1-968873-3	AR	
58	N37235-03	SOCKET TERMINAL / 17-13.5 / AMP 1-968851-1	AR	
59	563682	SOCKET TERMINAL / 20-17 / AMP 1-968875-1	AR	
59	N77306	SOCKET TERMINAL / 20-17 / AMP 1-968875-1	AR	
59	145458326	SOCKET TERMINAL / 20-17 / AMP 1-968875-1	AR	
60	563740	SOCKET TERMINAL / 20-17 / AMP 1-968875-3	AR	
61	N37235-02	SOCKET TERMINAL / 20-17 / AMP 1-968849-1	AR	
61	564629	SOCKET TERMINAL / 20-17 / AMP 1-968849-1	AR	
62	N37235-01	SOCKET TERMINAL / 22 / AMP 1-968880-1	AR	
63	564125	SOCKET TERMINAL / 24-20 / AMP 1-968895-1	AR	
64	568104	SOCKET TERMINAL / 20 / AMP 1-968872-1	AR	
65	564063	PIN TERMINAL / 20-16 / AMP 1-963745-1	AR	
81	563137	CABLE SEAL / 20-18 / BLUE / AMP 828904-1	AR	
81	563742	CABLE SEAL / 20-18 / BLUE / AMP 828904-1	AR	
81	970772	CABLE SEAL / 20-18 / BLUE / AMP 828904-1	AR	
81	N49168-16	CABLE SEAL / 20-18 / BLUE / AMP 828904-1	AR	

		Date:07/2024	PAGE:FM-B01U.5
CONNECTORS / AMP MCP 1.5 & MCP 2.8			

Item#	Part	Description	QTY	Notes
81	N77304	CABLE SEAL / 20-18 / BLUE / AMP 828904-1	AR	
82	563003	CABLE SEAL / 18-14 / WHITE / AMP 828905-1	AR	
82	563743	CABLE SEAL / 18-14 / WHITE / AMP 828905-1	AR	
82	970773	CABLE SEAL / 18-14 / WHITE / AMP 828905-1	AR	
82	N49168-14	CABLE SEAL / 18-14 / WHITE / AMP 828905-1	AR	
82	N77305	CABLE SEAL / 18-14 / WHITE / AMP 828905-1	AR	
83	N45616	CABLE SEAL / 14-11 / GREEN / AMP 828985-1	AR	
83	N46107	CABLE SEAL / 14-11 / GREEN / AMP 828985-1	AR	
91	563145	SEAL PLUG / NATURAL / AMP 828922-1	AR	
91	563686	SEAL PLUG / NATURAL / AMP 828922-1	AR	
91	563694	SEAL PLUG / NATURAL / AMP 828922-1	AR	
91	563745	SEAL PLUG / NATURAL / AMP 828922-1	AR	
91	563754	SEAL PLUG / NATURAL / AMP 828922-1	AR	
91	N33782	SEAL PLUG / NATURAL / AMP 828922-1	AR	
91	970771	SEAL PLUG / NATURAL / AMP 828922-1	AR	
91	N49169	SEAL PLUG / NATURAL / AMP 828922-1	AR	
91	N77303	SEAL PLUG / NATURAL / AMP 828922-1	AR	

	Date:07/2024	PAGE:FM-B01V.1
CONNECTORS / AMP METRIMATE		

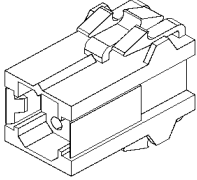
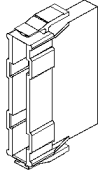
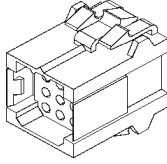
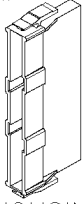
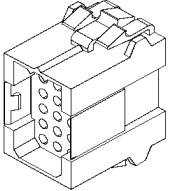
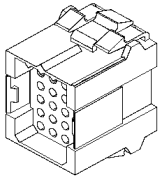
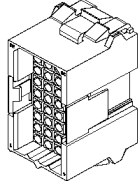
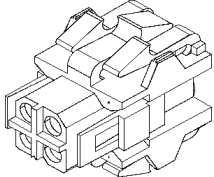
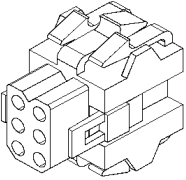
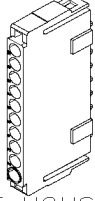
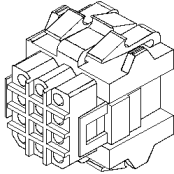
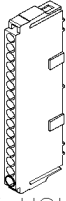
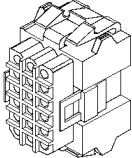
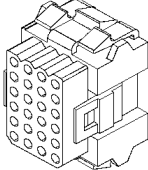
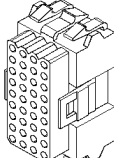
<p>N17341 AMP#207153-1</p>  <p>PIN HOUSING 6C</p>	<p>N33529 AMP#207397-1</p>  <p>PIN HOUSING 10C</p>	<p>N11936 AMP#207018-1</p>  <p>PIN HOUSING 12C</p>	<p>N16049 AMP#207543-1</p>  <p>PIN HOUSING 16C</p>
<p>N10090 AMP#207443-1</p>  <p>PIN HOUSING 18C</p>	<p>N10088 AMP#207305-1</p>  <p>PIN HOUSING 24C</p>	<p>N10086 AMP#207020-1</p>  <p>PIN HOUSING 32C</p>	<p>N45422 AMP#207015-1</p>  <p>SOCKET HOUSING 2C</p>
<p>N17341 AMP#207152-1</p>  <p>SOCKET HOUSING 6C</p>	<p>N11949 AMP#207396-1</p>  <p>SOCKET HOUSING 10C</p>	<p>N11935 AMP#207017-1</p>  <p>SOCKET HOUSING 12C</p>	<p>N16048 AMP#207542-1</p>  <p>SOCKET HOUSING 16C</p>
<p>N10089 AMP#207442-1</p>  <p>SOCKET HOUSING 18C</p>	<p>N10087 AMP#207304-1</p>  <p>SOCKET HOUSING 24C</p>	<p>N10085 AMP#207019-1</p>  <p>SOCKET HOUSING 36C</p>	

		Date:07/2024	PAGE:FM-B01V.1	
CONNECTORS / AMP METRIMATE				
Item#	Part	Description	QTY	Notes
1	N17341	CONNECTOR / METRIMATE / PH 6C / AMP 207153-1	AR	
2	N33529	CONNECTOR / METRIMATE / PH 10C / AMP 207397-1	AR	
3	N11936	CONNECTOR / METRIMATE / PH 12C / AMP 207018-1	AR	
4	N16049	CONNECTOR / METRIMATE / PH 16C / AMP 207543-1	AR	
5	N10090	CONNECTOR / METRIMATE / PH 18C / AMP 207443-1	AR	
6	N10088	CONNECTOR / METRIMATE / PH 24C / AMP 207305-1	AR	
7	N10086	CONNECTOR / METRIMATE / PH 36C / AMP 207020-1	AR	
8	N45422	CONNECTOR / METRIMATE / SH 4C / AMP 207015-1	AR	
8	G1005268	CONNECTOR / METRIMATE / SH 4C / AMP 207015-1	AR	
9	N17342	CONNECTOR / METRIMATE / SH 6C / AMP 207152-1	AR	
10	N11949	CONNECTOR / METRIMATE / SH 10C / AMP 207396-1	AR	
10	690343	CONNECTOR / METRIMATE / SH 10C / AMP 207396-1	AR	
11	N11935	CONNECTOR / METRIMATE / SH 12C / AMP 207017-1	AR	
12	N16048	CONNECTOR / METRIMATE / SH 16C / AMP 207542-1	AR	
13	N10089	CONNECTOR / METRIMATE / SH 18C / AMP 207442-1	AR	
14	N10087	CONNECTOR / METRIMATE / SH 24C / AMP 207304-1	AR	
15	N10085	CONNECTOR / METRIMATE / SH 36C / AMP 207019-1	AR	
15	G1091432	CONNECTOR / METRIMATE / SH 36C / AMP 207019-1	AR	
50	FM-B01V.2	TERMINALS FOR CONNECTORS / AMP METRIMATE		

	Date:07/2024	PAGE:FM-B01V.2
TERMINALS FOR CONNECTORS / AMP METRIMATE		

SIGNAL CONTACTS

PIN TERMINALS:

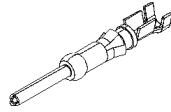

PREVOST	AMP NO.	WIRE RANGE	INSULATION DIA.		TOOL	
			INCH	MILLIMETER	CRIMPER	EXTRACTOR
561846	66566-2	24-20	.060-.135	1.52-3.43	682435	681598
G1091435	66583-2	24-20	.040-.080	1.02-2.03	682435	681598
N25014	66400-3	24-20	.080-.100	2.03-2.54	682435	681598
562275	66099-2	18-16	.080-.100	2.03-2.54	682435	681598
561018	66602-1	18-14	.110-.150	2.79-3.81	682254	681598
561649	66361-1	18-14	.080-.100	2.03-2.54	682254	681598
6987273	66597-2	18-14	.110-.150	2.79-3.81	682254	681598

SOCKET TERMINALS:

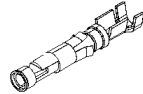

PREVOST	AMP NO.	WIRE RANGE	INSULATION DIA.		TOOL	
			INCH	MILLIMETER	CRIMPER	EXTRACTOR
N22167	66105-2	24-20	.040-.080	1.02-2.03	682435	681598
561845	66565-2	24-20	.060-.135	1.52-3.43	682435	681598
561240	66101-2	18-16	.080-.100	2.03-2.54	682435	681598
690374	66100-7	18-16	.080-.100	2.03-2.54	682435	681598
N25588 GOLD	66100-9	18-16	.080-.100	2.03-2.54	682435	681598
G1091434	66590-1	18-16	.080-.100	2.03-2.54	682435	681598
561650	66360-1	18-14	.080-.100	2.03-2.54	682254	681598
561001	66601-1	18-14	.110-.150	2.79-3.81	682254	681598
6987274	66598-2	18-14	.110-.150	2.79-3.81	682254	681598

POWER CONTACTS

PIN TERMINALS:

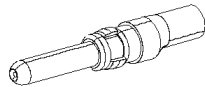

PREVOST NO.	AMP NO.	WIRE RANGE	INSULATION DIA.		TOOL	
			INCH	MILLIMETER	CRIMPER	EXTRACTOR
563657	213845-3	14-12			X	685166
563656	213841-3	10-8			X	685166

SOCKET TERMINALS:

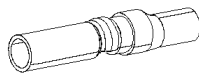

PREVOST NO.	AMP NO.	WIRE RANGE	INSULATION DIA.		TOOL	
			INCH	MILLIMETER	CRIMPER	EXTRACTOR
563659	213847-3	14-12			X	685166
563658	213843-3	10-8			X	685166

Date:07/2024

PAGE:FM-B01V.2

TERMINALS FOR CONNECTORS / AMP METRIMATE

Item#	Part	Description	QTY	Notes
1	561846	PIN TERMINAL / 24-20 / SIGNAL CONTACT / AMP 66566-2	AR	
2	G1091435	PIN TERMINAL / 24-20 / SIGNAL CONTACT / AMP 66583-1	AR	
3	N25014	PIN TERMINAL / 24-20 / SIGNAL CONTACT / AMP 66400-3	AR	
4	562275	PIN TERMINAL / 18-16 / SIGNAL CONTACT / AMP 66099-2	AR	
4	561647	PIN TERMINAL / 18-16 / SIGNAL CONTACT / AMP 66099-2	AR	
4	N22745	PIN TERMINAL / 18-16 / SIGNAL CONTACT / AMP 66099-2	AR	
5	561018	PIN TERMINAL / 18-14 / SIGNAL CONTACT / AMP 66602-1	AR	
5	562271	PIN TERMINAL / 18-14 / SIGNAL CONTACT / AMP 66602-1	AR	
5	N10184	PIN TERMINAL / 18-14 / SIGNAL CONTACT / AMP 66602-1	AR	
6	561649	PIN TERMINAL / 18-14 / SIGNAL CONTACT / AMP 66361-1	AR	
7	6987273	PIN TERMINAL / 18-14 / SIGNAL CONTACT / AMP 66597-2	AR	
10	N22167	SOCKET TERMINAL / 24-20 / SIGNAL CONTACT / AMP 66105-2	AR	
11	561845	SOCKET TERMINAL / 24-20 / SIGNAL CONTACT / AMP 66565-2	AR	
12	561240	SOCKET TERMINAL / 18-16 / SIGNAL CONTACT / AMP 66101-2	AR	
12	561648	SOCKET TERMINAL / 18-16 / SIGNAL CONTACT / AMP 66101-2	AR	
12	563234	SOCKET TERMINAL / 18-16 / SIGNAL CONTACT / AMP 66101-2	AR	
12	N35964	SOCKET TERMINAL / 18-16 / SIGNAL CONTACT / AMP 66101-2	AR	
13	690374	SOCKET TERMINAL / 18-16 / SIGNAL CONTACT / AMP 66100-7	AR	
14	N25588	SOCKET TERMINAL / 18-16 / SIGNAL CONTACT / AMP 66100-9	AR	
15	G1091434	SOCKET TERMINAL / 18-16 / SIGNAL CONTACT / AMP 66590-1	AR	
16	561650	SOCKET TERMINAL / 18-14 / SIGNAL CONTACT / AMP 66360-1	AR	
17	561001	SOCKET TERMINAL / 18-14 / SIGNAL CONTACT / AMP 66601-1	AR	
17	562274	SOCKET TERMINAL / 18-14 / SIGNAL CONTACT / AMP 66601-2	AR	
17	N10183	SOCKET TERMINAL / 18-14 / SIGNAL CONTACT / AMP 66601-1	AR	
18	6987274	SOCKET TERMINAL / 18-14 / SIGNAL CONTACT / AMP 66598-2	AR	
20	563657	PIN TERMINAL / 14-12 / POWER CONTACT / AMP 213845-3	AR	
20	564019	PIN TERMINAL / 14-12 / POWER CONTACT / AMP 213845-3	AR	
21	563656	PIN TERMINAL / 10-8 / POWER CONTACT / AMP 213841-3	AR	
21	564018	PIN TERMINAL / 10-8 / POWER CONTACT / AMP 213841-3	AR	
30	563659	SOCKET TERMINAL / 14-12 / POWER CONTACT / AMP 213847-3	AR	
30	564021	SOCKET TERMINAL / 14-12 / POWER CONTACT / AMP 213847-3	AR	
31	563658	SOCKET TERMINAL / 10-8 / POWER CONTACT / AMP 213843-3	AR	
31	564020	SOCKET TERMINAL / 10-8 / POWER CONTACT / AMP 213843-3	AR	
91	682435	CRIMPER / AMP 90067-4	1	
92	682254	CRIMPER / AMP 90310-2	1	
93	681598	EXTRACTOR .115" I.D. / AMP 305183 R	1	
94	685166	EXTRACTOR / AMP 318813-1	1	

		Date:07/2024	PAGE:FM-B01V.3
ACCESSORIES FOR CONNECTORS / AMP METRIMATE			

BACKSHELL:

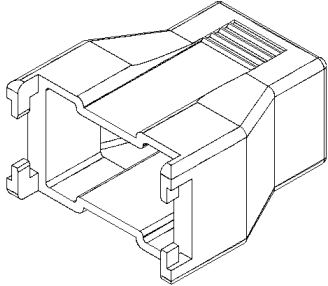

PREVOST	AMP NO.	SHELL SIZE
N11955	207602-1	12
N11954	207603-1	18
N11953	207088-1	24
N11952	207604-1	36

SEALING PLUG:

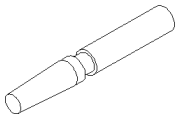

PREVOST NO.	AMP NO.	REMARK
N11944	207654-1	USED WITH WIRE SEAL (FREE CAVITY)

		Date:07/2024	PAGE:FM-B01V.3
--	--	--------------	----------------

ACCESSORIES FOR CONNECTORS / AMP METRIMATE

Item#	Part	Description	QTY	Notes
1	N11955	BACKSHELL / METRIMATE / 12C / AMP 207602-1	AR	
2	N11954	BACKSHELL / METRIMATE / 18C / AMP 207603-1	AR	
3	N11953	BACKSHELL / METRIMATE / 24C / AMP 207088-1	AR	
4	N11952	BACKSHELL / METRIMATE / 36C / AMP 207604-1	AR	
4	G1091433	BACKSHELL / METRIMATE / 36C / AMP 207604-1	AR	
10	N11944	SEAL PLUG / METRIMATE / AMP 207654-1	AR	

	Date:07/2024	PAGE:FM-B01W.1
CONNECTORS / AMP MR-II		

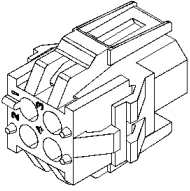
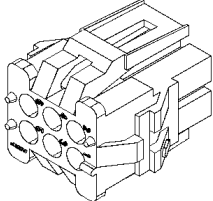
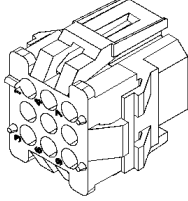
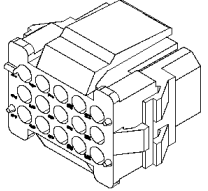
<div style="border: 1px solid black; padding: 2px; width: fit-content; margin: 0 auto;">N24570</div> <div style="margin: 2px 0;">AMP#1-640519-0</div>  <div style="margin-top: 5px;">SOCKET HOUSING 4C</div> <div style="border: 1px solid black; height: 15px; width: 100%; margin-top: 10px;"></div>	<div style="border: 1px solid black; padding: 2px; width: fit-content; margin: 0 auto;">N24571</div> <div style="margin: 2px 0;">AMP#1-640520-0</div>  <div style="margin-top: 5px;">SOCKET HOUSING 6C</div> <div style="border: 1px solid black; height: 15px; width: 100%; margin-top: 10px;"></div>	<div style="border: 1px solid black; padding: 2px; width: fit-content; margin: 0 auto;">N24633</div> <div style="margin: 2px 0;">AMP#1-640521-0</div>  <div style="margin-top: 5px;">SOCKET HOUSING 9C</div> <div style="border: 1px solid black; height: 15px; width: 100%; margin-top: 10px;"></div>	<div style="border: 1px solid black; padding: 2px; width: fit-content; margin: 0 auto;">N24582</div> <div style="margin: 2px 0;">AMP#1-640523-0</div>  <div style="margin-top: 5px;">SOCKET HOUSING 15C</div> <div style="border: 1px solid black; height: 15px; width: 100%; margin-top: 10px;"></div>
<div style="border: 1px solid black; height: 15px; width: 100%; margin-top: 10px;"></div>	<div style="border: 1px solid black; height: 15px; width: 100%; margin-top: 10px;"></div>	<div style="border: 1px solid black; height: 15px; width: 100%; margin-top: 10px;"></div>	<div style="border: 1px solid black; height: 15px; width: 100%; margin-top: 10px;"></div>

SOCKET TERMINALS:

PREVOST NO.	AMP NO.	WIRE RANGE	INSULATION DIA.		TOOL	
			INCH	MILLIMETER	CRIMPER	EXTRACTOR
N24572	641300-2	26-18	.050-.115	1.27-2.92	X	X

		Date:07/2024	PAGE:FM-B01W.1
--	--	--------------	----------------

CONNECTORS / AMP MR-II

Item#	Part	Description	QTY	Notes
1	N24570	CONNECTOR / MR-II / SH 4C / AMP 1-640519-0	AR	
2	N24571	CONNECTOR / MR-II / SH 6C / AMP 1-640520-0	AR	
3	N24633	CONNECTOR / MR-II / SH 9C / AMP 1-640521-0	AR	
4	N24582	CONNECTOR / MR-II / SH 15C / AMP 1-640523-0	AR	
11	N24572	SOCKET TERMINAL / 26-18 / AMP 641300-2	AR	

		Date:07/2024	PAGE:FM-B01W.2
CONNECTORS / AMP STD TIMER			

N28131
AMP#927740-3

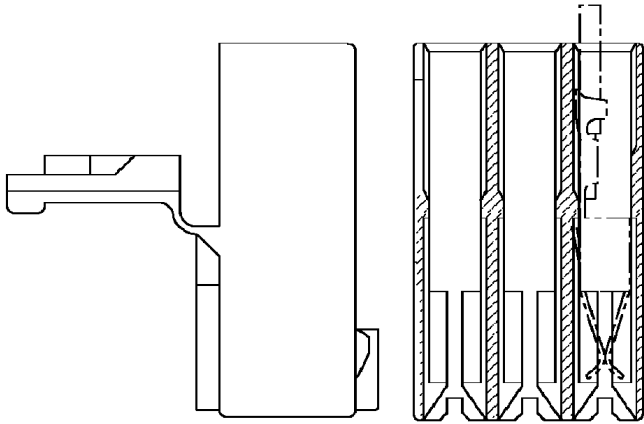

SOCKET HOUSING 3C

SOCKET TERMINALS:

PREVOST NO.	AMP NO.	WIRE RANGE	INSULATION DIA.		TOOL	
			INCH	MILLIMETER	CRIMPER	EXTRACTOR
N28132	928820-1	20-16	.055-.091	1.40-2.31	X	X

		Date:07/2024	PAGE:FM-B01W.2	
CONNECTORS / AMP STD TIMER				
Item#	Part	Description	QTY	Notes
1	N28131	CONNECTOR / STD TIMER / SH 3C / AMP 927740-3	AR	
11	N28132	SOCKET TERMINAL / 20-16 / AMP 928820-1	AR	

	Date:07/2024	PAGE:FM-B01W.3
CONNECTORS / AMP SEALED FEMALE		

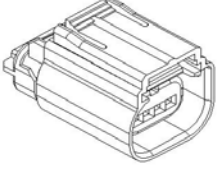
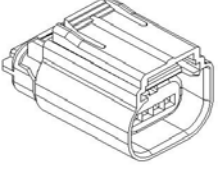
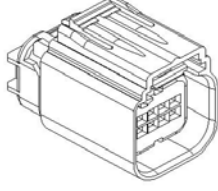
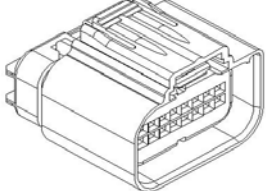
565910 AMP#9-1419167-0  SOCKET HOUSING 4C	564351 AMP#8-1419167-0  SOCKET HOUSING 4C	565908 AMP#1411001-1  SOCKET HOUSING 8C	565909 AMP#1438031-1  SOCKET HOUSING 16C
<input type="text"/>	<input type="text"/>	<input type="text"/>	<input type="text"/>
<input type="text"/>	<input type="text"/>	<input type="text"/>	<input type="text"/>

SOCKET TERMINALS:

PREVOST NO.	AMP NO.	WIRE RANGE	INSULATION DIA.		TOOL	
			INCH	MILLIMETER	CRIMPER	EXTRACTOR
565911	1393366-1	20-18	.055-.081	1.40-2.06	X	X

		Date:07/2024	PAGE:FM-B01W.3	
CONNECTORS / AMP SEALED FEMALE				
Item#	Part	Description	QTY	Notes
1	565910	CONNECTOR / SEALED FEMALE / SH 4C / AMP 9-1419167-0	AR	
1	N36956-04	CONNECTOR / SEALED FEMALE / SH 4C / AMP 9-1419167-0	AR	
2	564351	CONNECTOR / SEALED FEMALE / SH 4C / AMP 8-1419167-0	AR	
3	565908	CONNECTOR / SEALED FEMALE / SH 8C / AMP 1411001-1	AR	
3	N36956-08	CONNECTOR / SEALED FEMALE / SH 8C / AMP 1411001-1	AR	
4	565909	CONNECTOR / SEALED FEMALE / SH 16C / AMP 1438031-1	AR	
4	N36956-16	CONNECTOR / SEALED FEMALE / SH 16C / AMP 1438031-1	AR	
11	565911	SOCKET TERMINAL / 20-18 / AMP 1393366-1	AR	
11	N36958	SOCKET TERMINAL / 20-18 / AMP 1393366-1	AR	

	Date:07/2024	PAGE:FM-B01W.4
CONNECTORS / AMP MICRO TIMER		

N38598
AMP#1-965484-1

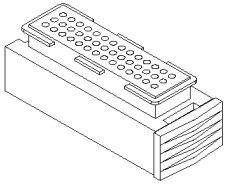

SOCKET HOUSING 42C

<input type="text"/>	<input type="text"/>	<input type="text"/>	<input type="text"/>
<input type="text"/>	<input type="text"/>	<input type="text"/>	<input type="text"/>
<input type="text"/>	<input type="text"/>	<input type="text"/>	<input type="text"/>

SOCKET TERMINALS:

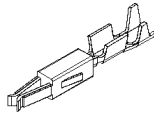

PREVOST NO.	AMP NO.	WIRE RANGE	INSULATION DIA.		TOOL	
			INCH	MILLIMETER	CRIMPER	EXTRACTOR
563955	962943-1	20-16	.055-.083	1.40-2.10	X	X
N38599	962945-1	20-16	.055-.083	1.40-2.10	X	X

		Date:07/2024	PAGE:FM-B01W.4	
CONNECTORS / AMP MICRO TIMER				
Item#	Part	Description	QTY	Notes
1	N38598	CONNECTOR / MICRO TIMER / SH 42C / AMP 1-965484-1	AR	
11	563955	SOCKET TERMINAL / 20-16 / AMP 962943-1	AR	
12	N38599	SOCKET TERMINAL / 20-16 / AMP 962945-1	AR	

	Date:07/2024	PAGE:FM-B01W.5
CONNECTORS / AMP SERIES 250		

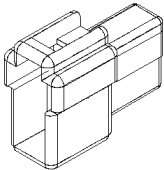
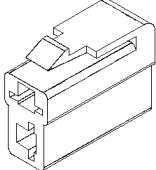
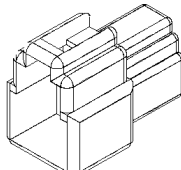
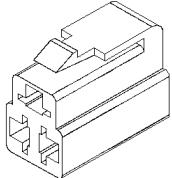
<div style="border: 1px solid black; padding: 2px; width: fit-content; margin: 0 auto;">564047</div> <div style="text-align: center;">AMP#172129-1</div>  <div style="text-align: center;">TAB HOUSING 2C</div> <div style="border: 1px solid black; height: 20px; width: 100%; margin-top: 10px;"></div>	<div style="border: 1px solid black; padding: 2px; width: fit-content; margin: 0 auto;">564048</div> <div style="text-align: center;">AMP#172130-1</div>  <div style="text-align: center;">RECEPT. HOUSING 2C</div> <div style="border: 1px solid black; height: 20px; width: 100%; margin-top: 10px;"></div>	<div style="border: 1px solid black; padding: 2px; width: fit-content; margin: 0 auto;">564049</div> <div style="text-align: center;">AMP#172131-1</div>  <div style="text-align: center;">TAB HOUSING 3C</div> <div style="border: 1px solid black; height: 20px; width: 100%; margin-top: 10px;"></div>	<div style="border: 1px solid black; padding: 2px; width: fit-content; margin: 0 auto;">564050</div> <div style="text-align: center;">AMP#172132-1</div>  <div style="text-align: center;">RECEPT. HOUSING 3C</div> <div style="border: 1px solid black; height: 20px; width: 100%; margin-top: 10px;"></div>
--	--	---	--

TAB TERMINALS:

PREVOST NO.	AMP NO.	WIRE RANGE	INSULATION DIA.		TOOL	
			INCH	MILLIMETER	CRIMPER	EXTRACTOR
564051	170340-3	20-14	.087-.135	2.16-3.43	683510	682256





PREVOST NO.	AMP NO.	WIRE RANGE	INSULATION DIA.		TOOL	
			INCH	MILLIMETER	CRIMPER	EXTRACTOR
564052	170342-2	20-14	.087-.135	2.16-3.43	683510	682256

		Date:07/2024	PAGE:FM-B01W.5
--	--	--------------	----------------

CONNECTORS / AMP SERIES 250

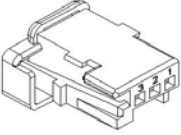
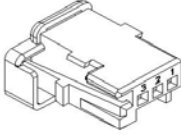
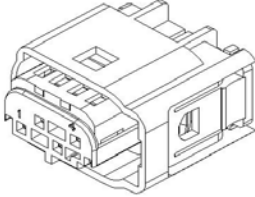
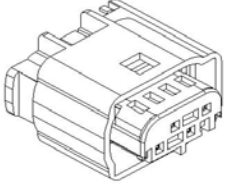
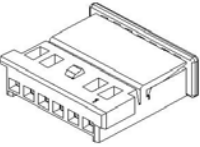
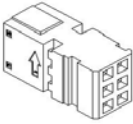
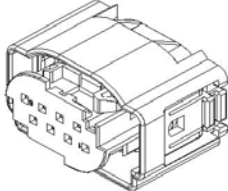
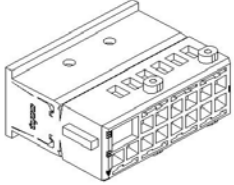
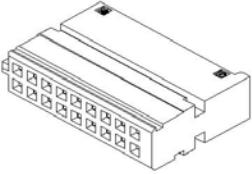
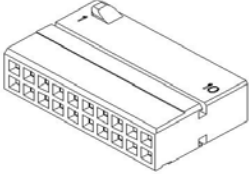
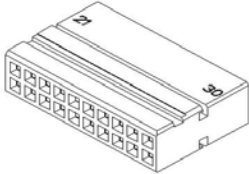
Item#	Part	Description	QTY	Notes
1	564047	CONNECTOR / SERIES 250 / TH 2C / AMP 172129-1	AR	
2	564048	CONNECTOR / SERIES 250 / RH 2C / AMP 172130-1	AR	
3	564049	CONNECTOR / SERIES 250 / TH 3C / AMP 172131-1	AR	
4	564050	CONNECTOR / SERIES 250 / RH 3C / AMP 172132-1	AR	
11	564051	TAB TERMINAL / 20-14 / AMP 170340-3	AR	
21	564052	TAB RECEPTACLE TERMINAL / 20-14 / AMP 170342-2	AR	
91	683510	CRIMPER / AMP 47386-0	AR	
92	682256	EXTRACTOR PACKARD 12094429	AR	

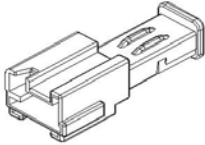
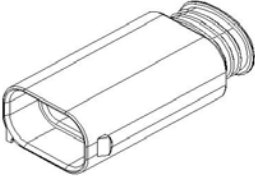
	Date:07/2024	PAGE:FM-B01W.6
CONNECTORS / AMP MICRO-QUADLOK-SYSTEM		

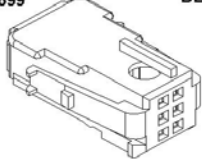
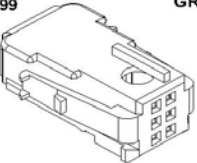
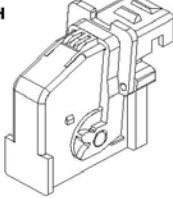
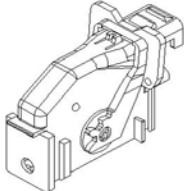
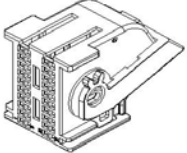
<p style="text-align: center;">563884 AMP#953697-2</p>  <p style="text-align: center;">SOCKET HOUSING 3C</p>	<p style="text-align: center;">564734 AMP#953697-1</p>  <p style="text-align: center;">SOCKET HOUSING 3C</p>	<p style="text-align: center;">563758 AMP#1-967640-1</p>  <p style="text-align: center;">SOCKET HOUSING 4C</p>	<p style="text-align: center;">563632 AMP#2-967640-1</p>  <p style="text-align: center;">SOCKET HOUSING 4C</p>
<p style="text-align: center;">N48622 AMP#1-1241370-3</p>  <p style="text-align: center;">SOCKET HOUSING 6C</p>	<p style="text-align: center;">564699 AMP#185311-1</p>  <p style="text-align: center;">SOCKET HOUSING 6C</p>	<p style="text-align: center;">563850 AMP#1-1534229-1</p>  <p style="text-align: center;">SOCKET HOUSING 8C</p>	<p style="text-align: center;">564698 AMP#1-953892-1</p>  <p style="text-align: center;">SOCKET HOUSING 14C</p>
<p style="text-align: center;">564141 AMP#1379102-1</p>  <p style="text-align: center;">SOCKET HOUSING 18C</p>	<p style="text-align: center;">564741 AMP#2-968322-1</p>  <p style="text-align: center;">SOCKET HOUSING 20C</p>	<p style="text-align: center;">564742 AMP#1-968322-1</p>  <p style="text-align: center;">SOCKET HOUSING 20C</p>	<p style="text-align: center;">N82447 AMP#144935-1</p>  <p style="text-align: center;">SOCKET HOUSING 26C</p>
<p style="text-align: center;">564724 AMP#953698-1</p>  <p style="text-align: center;">PIN HOUSING 3C</p>	<p style="text-align: center;">564757 AMP#1-967584-1</p>  <p style="text-align: center;">PIN HOUSING 4C</p>	<p style="text-align: center;">564074 SCHLEMMER#7006880</p> <p>USE WITH 563758</p>  <p style="text-align: center;">COVER 90°</p>	<p style="text-align: center;">564706 AMP#953382-1</p> <p>USE WITH 564699</p> <p style="text-align: right;">BLACK</p>  <p style="text-align: center;">COVER 90°</p>
<p style="text-align: center;">564703 AMP#953382-3</p> <p>USE WITH 564699</p> <p style="text-align: right;">GREEN</p>  <p style="text-align: center;">COVER 90°</p>	<p style="text-align: center;">564142 AMP#1379101-1</p> <p>USE WITH 564141</p>  <p style="text-align: center;">COVER 90°</p>	<p style="text-align: center;">N82446 AMP#144934-1</p> <p>USE WITH N82447</p>  <p style="text-align: center;">COVER 90°</p>	<p style="text-align: center;">564729 AMP#1-968321-2</p> <p>USE WITH 564741 & 564742</p>  <p style="text-align: center;">COVER 90°</p>

	Date:07/2024	PAGE:FM-B01W.6
CONNECTORS / AMP MICRO-QUADLOK-SYSTEM		

SOCKET TERMINALS:



PREVOST NO.	AMP NO.	WIRE RANGE	INSULATION DIA.		TOOL	
			INCH	MILLIMETER	CRIMPER	EXTRACTOR
564626	965907-1	20-18	.063-.075	1.60-1.90		
N45311	963729-5	20-18	.063-.075	1.60-1.90		
564140	963729-1	20-18	.063-.075	1.60-1.90		
N49264	965906-5	20-18	.063-.075	1.60-1.90		
N82455	5-963715-5	20-18	.066-.075	1.70-1.90		
564628	963726-1	24-20	.043-.063	1.10-1.60		
564716	144969-1	24-20	.043-.063	1.10-1.60		
563759	963727-1	24-20	.043-.063	1.10-1.60		

PIN TERMINALS:

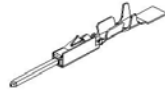

PREVOST NO.	AMP NO.	WIRE RANGE	INSULATION DIA.		TOOL	
			INCH	MILLIMETER	CRIMPER	EXTRACTOR
564750	5-963716-1	20-18	.063-.075	1.60-1.90		

CABLE SEALS:

MUST BE USE FOR EACH TERMINAL



PREVOST NO.	AMP NO.	WIRE RANGE	INSULATION DIA.	
			INCH	MILLIMETER
563760	967067-1	20-18	.055-.075	1.4-1.9
564627	967067-2	20-18	.035-.051	.9-1.3

CAVITY PLUG:



PREVOST NO.	AMP NO.	REMARK
563761	967056-1	USED IN ALL FREE CAVITIES

LOCK:



PREVOST NO.	AMP NO.	REMARK
N82454	144936-1	USE WITH N82447
564324	953381-1	USE WITH 564699

Date:07/2024

PAGE:FM-B01W.6

CONNECTORS / AMP MICRO-QUADLOK-SYSTEM

Item#	Part	Description	QTY	Notes
1	563884	CONNECTOR / MICRO-QUADLOK-SYSTEM / SH 3C / AMP 953697-2	AR	
2	564734	CONNECTOR / MICRO-QUADLOK-SYSTEM / SH 3C / AMP 953697-1	AR	
3	563758	CONNECTOR / MICRO-QUADLOK-SYSTEM / SH 4C / AMP 1-967640-1	AR	
3	N45313	CONNECTOR / MICRO-QUADLOK-SYSTEM / SH 4C / AMP 1-967640-1	AR	
4	563632	CONNECTOR / MICRO-QUADLOK-SYSTEM / SH 4C / AMP 2-967640-1	AR	
5	N48622	CONNECTOR / MICRO-QUADLOK-SYSTEM / SH 6C / AMP 1-1241370-3	AR	
6	564699	CONNECTOR / MICRO-QUADLOK-SYSTEM / SH 6C / AMP 185311-1	AR	
7	563850	CONNECTOR / MICRO-QUADLOK-SYSTEM / SH 8C / AMP 1-1534229-1	AR	
8	564698	CONNECTOR / MICRO-QUADLOK-SYSTEM / SH 14C / AMP 1-953892-1	AR	
9	564141	CONNECTOR / MICRO-QUADLOK-SYSTEM / SH 18C / AMP 1379102-1	AR	
10	564741	CONNECTOR / MICRO-QUADLOK-SYSTEM / SH 20C / AMP 2-968322-1	AR	
11	564742	CONNECTOR / MICRO-QUADLOK-SYSTEM / SH 20C / AMP 1-968322-1	AR	
12	N82447	CONNECTOR / MICRO-QUADLOK-SYSTEM / SH 26C / AMP 144935-1	AR	
20	564724	CONNECTOR / MICRO-QUADLOK-SYSTEM / PH 3C / AMP 953698-1	AR	
21	564757	CONNECTOR / MICRO-QUADLOK-SYSTEM / PH 4C / AMP 1-967584-1	AR	
30	564626	SOCKET TERMINAL / 20-18 / AMP 965907-1	AR	
31	N45311	SOCKET TERMINAL / 20-18 / AMP 963729-5	AR	
32	564140	SOCKET TERMINAL / 20-18 / AMP 963729-1	AR	
33	N49264	SOCKET TERMINAL / 20-18 / AMP 965906-5	AR	
34	N82455	SOCKET TERMINAL / 20-18 / AMP 5-963715-5	AR	
35	564628	SOCKET TERMINAL / 24-20 / AMP 963726-1	AR	
36	564716	SOCKET TERMINAL / 24-20 / AMP 144969-1	AR	
37	563759	SOCKET TERMINAL / 24-20 / AMP 963727-1	AR	
41	564750	PIN TERMINAL / 20-18 / AMP 5-963716-1	AR	
50	563760	CABLE SEAL / 20-18 / GREEN / AMP 967067-1	AR	
50	N45312-01	CABLE SEAL / 20-18 / GREEN / AMP 967067-1	AR	
50	N94917-2	CABLE SEAL / 20-18 / GREEN / AMP 967067-1	AR	
51	564627	CABLE SEAL / 20-18 / GREEN / AMP 967067-2	AR	
60	563761	SEAL PLUG CAVITY / BLUE / AMP 967056-1	AR	
60	N45325	SEAL PLUG CAVITY / BLUE / AMP 967056-1	AR	
60	N33172	SEAL PLUG CAVITY / BLUE / AMP 967056-1	AR	
60	N94940	SEAL PLUG CAVITY / BLUE / AMP 967056-1	AR	
70	564074	CONNECTOR CAP 90° / MICRO-QUADLOK-SYSTEM / SCH 7806880-K	AR	
71	564706	CONNECTOR CAP / MICRO-QUADLOK-SYSTEM / BLACK / AMP 953382-1	AR	
72	564703	CONNECTOR CAP / MICRO-QUADLOK-SYSTEM / GREEN / AMP 953382-3	AR	
72	564710	CONNECTOR CAP / MICRO-QUADLOK-SYSTEM / GREEN / AMP 953382-3	AR	
73	564142	CONNECTOR CAP 90° / MICRO-QUADLOK-SYSTEM / AMP 1379101-1	AR	
74	N82446	CONNECTOR CAP 90° / MICRO-QUADLOK-SYSTEM / AMP 144934-1	AR	
75	564729	CONNECTOR CAP 90° / MICRO-QUADLOK-SYSTEM / AMP 1-968321-2	AR	
80	N82454	LOCK / MICRO-QUADLOK-SYSTEM / AMP 144936-1	AR	
81	564324	LOCK / MICRO-QUADLOK-SYSTEM / AMP 953381-1	AR	

		Date:07/2024	PAGE:FM-B01W.7
CONNECTORS / AMP FUSE CONTACT			

N35690
AMP#444312-1

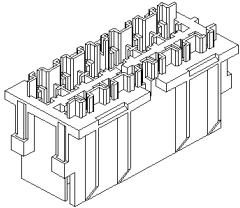

FUSE CONTACT 12C



N35689
AMP#444442-1

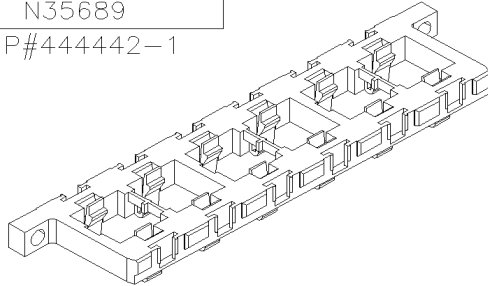

HOLDER FOR N35690



SOCKET TERMINALS:

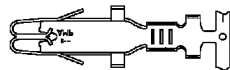

PREVOST NO.	AMP NO.	WIRE RANGE	INSULATION DIA.		TOOL	
			INCH	MILLIMETER	CRIMPER	EXTRACTOR
N35743-02	880397-2	20-16	.079-.118	2.00-3.00		
N35743-01	880399-2	12-10	.130-.177	3.30-4.50		

		Date:07/2024	PAGE:FM-B01W.7	
CONNECTORS / AMP FUSE CONTACT				
Item#	Part	Description	QTY	Notes
1	N35690	CONNECTOR / FUSE CONTACT / SH 12C / AMP 444312-1	AR	
10	N35689	HOLDER CONNECTOR / FUSE CONTACT / AMP 444442-1	AR	
20	N35743-02	SOCKET TERMINAL / FUSE CONTACT / 20-16 / AMP 880397-2	AR	
21	N35743-01	SOCKET TERMINAL / FUSE CONTACT / 12-10 / AMP 880399-2	AR	

		Date:07/2024	PAGE:FM-B01W.8
CONNECTORS / AMP AMPMODU			

564073
AMP#1394010-1

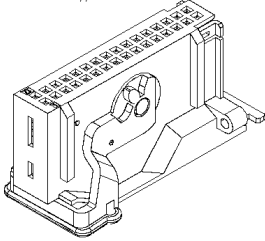

SOCKET HOUSING 32C

N45294-03
AMP#1394008-1

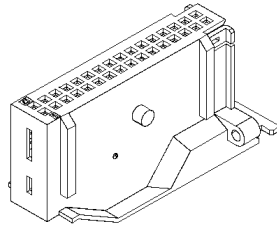

SOCKET HOUSING 32C

N45294-04
AMP#964826-1

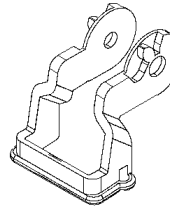

TANDEM SPRING

N45294-05
AMP#964828-1

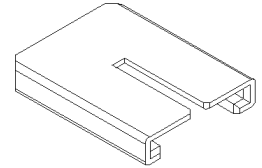

COVER

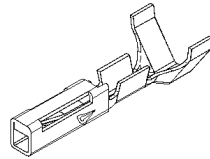

SOCKET TERMINALS:

PREVOST	AMP NO.	WIRE RANGE	INSULATION DIA.		TOOL	
			INCH	MILLIMETER	CRIMPER	EXTRACTOR
N45294-02	215282-9	26-22	.035-.054	.91-1.37		

N41929-12
AMP#2-87499-1

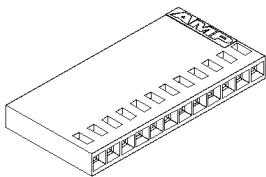

SOCKET HOUSING 12C

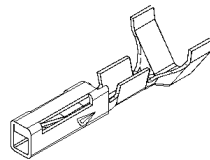

SOCKET TERMINALS:

PREVOST	AMP NO.	WIRE RANGE	INSULATION DIA.		TOOL	
			INCH	MILLIMETER	CRIMPER	EXTRACTOR
N41930-01	87523-6	24-20	.069 MAX	1.75 MAX		

		Date:07/2024	PAGE:FM-B01W.8
CONNECTORS / AMP AMPMODU			

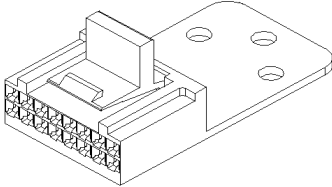
<p>N92335 AMP#104422-1</p>  <p>SOCKET HOUSING 16C</p>			
---	--	--	--

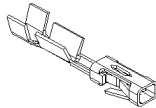

SOCKET TERMINALS:

PREVOST	AMP NO.	WIRE RANGE	INSULATION DIA.		TOOL	
			INCH	MILLIMETER	CRIMPER	EXTRACTOR
N92336	87809-2	26-22	MAX .061	MAX 1.55		

		Date:07/2024	PAGE:FM-B01W.8
CONNECTORS / AMP AMPMODU			

Item#	Part	Description	QTY	Notes
1	564073	CONNECTOR TANDEM SPRING/ AMPMODU / SH 32C / AMP 1394010-1	AR	
1	N45294-01	CONNECTOR TANDEM SPRING/ AMPMODU / SH 32C / AMP 1394010-1	AR	
2	N45294-03	CONNECTOR TANDEM SPRING/ AMPMODU / SH 32C / AMP 1394008-1	1	
3	N45294-04	LEVER TANDEM SPRING / AMPMODU / AMP 964826-1	1	
4	N45294-05	COVER TANDEM SPRING / AMPMODU / AMP 964828-1	AR	
10	N45294-02	SOCKET TERMINAL / 26-22 / AMP 215282-9	AR	
21	N41929-12	CONNECTOR / AMPMODU / SH 12C / AMP 2-87499-1	AR	
30	N41930-01	SOCKET TERMINAL / 24-20 / AMP 87523-6	AR	
41	N92335	CONNECTOR / AMPMODU / SH 16C / AMP 104422-1	AR	
51	N92336	SOCKET TERMINAL / 26-22 / AMP 87809-2	AR	

	Date:07/2024	PAGE:FM-B01X.1
CONNECTORS / AMP RJ-45 / RJ-11		

N46336
AMP#1546413-3

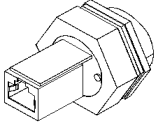

BULKHEAD CONNECTOR
RJ-45

564576
AMP#5-641335-3

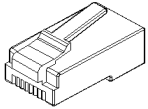

FEMALE CONNECTOR
RJ-11

564577
MULTICOMP#SPC19832

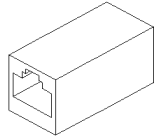

UNION CONNECTOR
RJ-11

		Date:07/2024	PAGE:FM-B01X.1
CONNECTORS / AMP RJ-45 / RJ-11			

Item#	Part	Description	QTY	Notes
1	N46336	CONNECTOR BULKHEAD RJ-45 / AMP 1546413-3	AR	
11	564576	CONNECTOR FEMALE RJ-11 / AMP 5-641335-3	AR	
15	564577	CONNECTOR UNION RJ-11 / MULTICOMP SPC19832	AR	

	Date:07/2024	PAGE:FM-B01X.2
CONNECTORS / AMP D-5200		

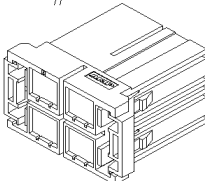
<p>N81379 AMP#1-917807-2</p>  <p>SOCKET HOUSING 4C</p>			

SOCKET TERMINALS: 

PREVOST NO.	AMP NO.	WIRE RANGE	INSULATION DIA.		TOOL	
			INCH	MILLIMETER	CRIMPER	EXTRACTOR
N81380	316041-2	12-10	.157-.204	4.00-5.20	X	X

		Date:07/2024	PAGE:FM-B01X.2	
CONNECTORS / AMP D-5200				
Item#	Part	Description	QTY	Notes
1	N81379	CONNECTOR / D-5200 SERIES / SH 4C / AMP 1-917807-2	AR	
20	N81380	SOCKET TERMINAL / 12-10 / AMP 316041-2	AR	

		Date:07/2024	PAGE:FM-B01X.3
CONNECTORS / AMP J1772			

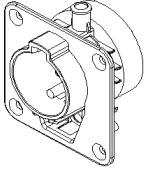
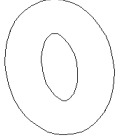
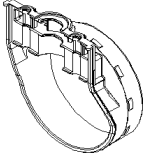
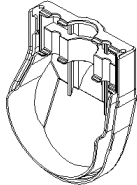
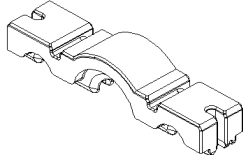
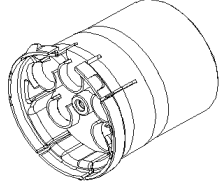
<p>N76582 AMP#9-2177798-1</p>  <p>PIN HOUSING 5C</p>			
<p>N77215 AMP#9-2177797-1</p>  <p>SEAL</p>			
<p>N77205 AMP#9-2177790-1</p>  <p>BACKSHELL</p>	<p>N77206 AMP#9-2177791-1</p>  <p>BACKSHELL</p>	<p>N77208 AMP#9-2177861-1</p>  <p>BACKSHELL</p>	<p>N77202 AMP#9-2177799-1</p>  <p>LOCK</p>

PIN TERMINALS:

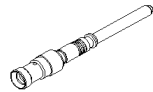

PREVOST NO.	AMP NO.	WIRE RANGE
N77212	9-2177815-3	10
N77213	9-2177817-3	10
N77214	9-2177818-2	18

		Date:07/2024	PAGE:FM-B01X.3
--	--	--------------	----------------

CONNECTORS / AMP J1772

Item#	Part	Description	QTY	Notes
1	N76582	CONNECTOR / J1772 / PH 5C / AMP 9-2177798-1	AR	
20	N77205	BACKSHELL / J1772 / AMP 9-2177790-1	AR	
21	N77206	BACKSHELL / J1772 / AMP 9-2177791-1	AR	
22	N77208	BACKSHELL / J1772 / AMP 9-2177861-1	AR	
23	N77215	O-RING / J1772 / AMP 9-2177797-1	AR	
24	N77202	LOCK / J1772 / AMP 9-2177799-1	AR	
30	N77212	PIN TERMINAL / 10 / AMP 9-2177815-3	AR	
31	N77213	PIN TERMINAL / 10 / AMP 9-2177817-3	AR	
32	N77214	PIN TERMINAL / 18 / AMP 9-2177818-2	AR	

Date:07/2024

PAGE:FM-B02

CONNECTORS / AMPHENOL

Item#	Part	Description	QTY	Notes
1	FM-B02.1	CONNECTORS / AMPHENOL 97 SERIES		
2	FM-B02.2	CONNECTORS / AMPHENOL RT360 SERIES		
3	FM-B02.3	CONNECTORS / AMPHENOL MIL-DTL-5015		
4	FM-B02.4	CONNECTORS / AMPHENOL MIL-DTL-26482		
5	FM-B02.5	CONNECTORS / AMPHENOL ECOMATE		
6	FM-B02.6	CONNECTORS / AMPHENOL D-SUB		
7	FM-B02.7	CONNECTORS / AMPHENOL M12 S-CODE		
8	FM-B02.8	CONNECTORS / AMPHENOL ATP		
9	FM-B02.9	CONNECTORS / AMPHENOL AT		

	Date:07/2024	PAGE:FM-B02.1
CONNECTORS / AMPHENOL 97 SERIES		

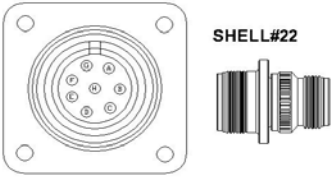
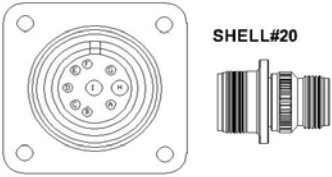
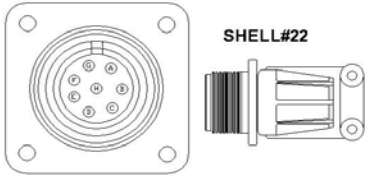
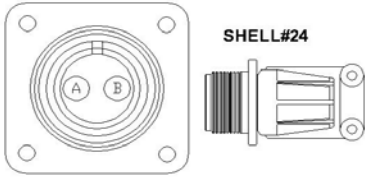
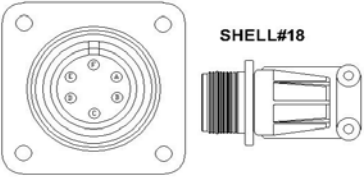
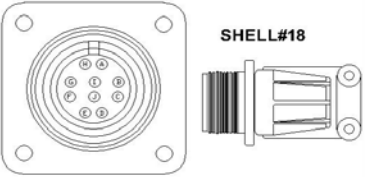
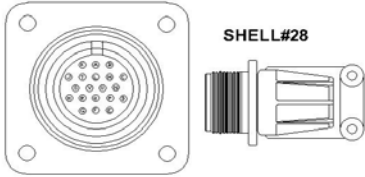
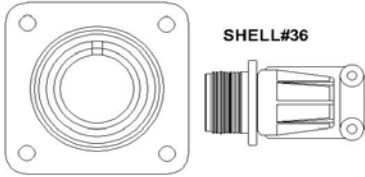
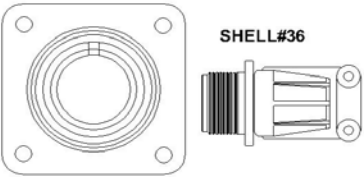
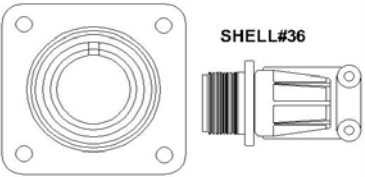
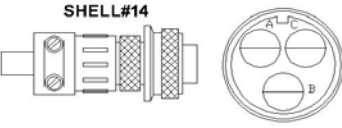
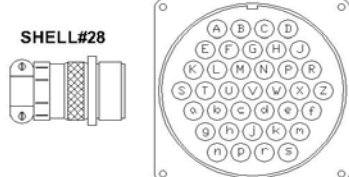
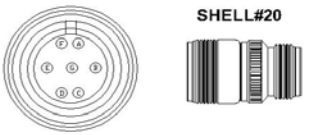
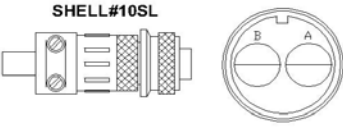
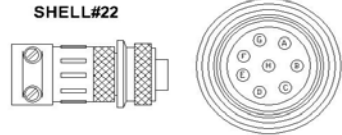
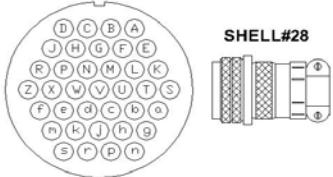
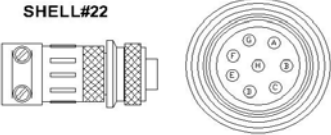
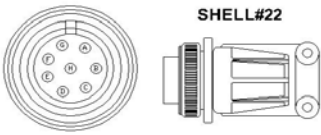
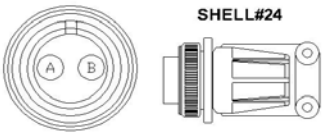
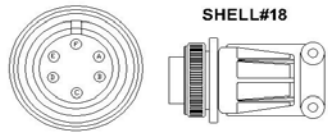
<p>10530014 AMPHENOL#MS-3100-A22-23S</p>  <p>SOCKET HOUSING 8C</p>	<p>2977016 AMPHENOL#MS-3100-A20-16P</p>  <p>PIN HOUSING 9C</p>	<p>10534235 AMPHENOL#MS-3100-E22-23S</p>  <p>SOCKET HOUSING 8C</p>	<p>G5900150 AMPHENOL#MS-3100-F24-9S</p>  <p>SOCKET HOUSING 2C</p>
<p>G5900158 AMPHENOL#MS-3100-F18-12S</p>  <p>SOCKET HOUSING 6C</p>	<p>G5900415 AMPHENOL#MS-3100-F18-1S</p>  <p>SOCKET HOUSING 10C</p>	<p>G5900142 AMPHENOL#MS-3100-F28-16S</p>  <p>SOCKET HOUSING 20C</p>	<p>G5900121 AMPHENOL#MS-3100-F36-46S</p>  <p>SOCKET HOUSING XXC</p>
<p>G5900120 AMPHENOL#MS-3100-F36-46S12</p>  <p>SOCKET HOUSING XXC</p>	<p>G5900122 AMPHENOL#MS-3100-F36-46S4</p>  <p>SOCKET HOUSING XXC</p>	<p>560448 AMPH#MS-3101-A14S-1S</p>  <p>SOCKET HOUSING 3C</p>	<p>560181 AMPH#MS-3101-A28-21P</p>  <p>PIN HOUSING 37C</p>
<p>10530073 AMPHENOL#MS-3101-B20-15SW</p>  <p>SOCKET HOUSING 10C</p>	<p>560412 AMPH#MS-3106-A10SL-4S</p>  <p>SOCKET HOUSING 2C</p>	<p>10530011 AMPHENOL#MS-3106-A22-23P</p>  <p>PIN HOUSING 8C</p>	<p>560180 AMPH#MS-3106-A28-21S</p>  <p>SOCKET HOUSING 37C</p>
<p>10530074 AMPHENOL#MS-3106B-20-15PW</p>  <p>PIN HOUSING 7C</p>	<p>10534234 AMPHENOL#MS-3106-E22-23P</p>  <p>PIN HOUSING 8C</p>	<p>G5900153 AMPHENOL#MS-3106-F24-9P</p>  <p>PIN HOUSING 2C</p>	<p>G5900159 AMPHENOL#MS-3106-F18-12P</p>  <p>PIN HOUSING 6C</p>

	Date:07/2024	PAGE:FM-B02.1
CONNECTORS / AMPHENOL 97 SERIES		

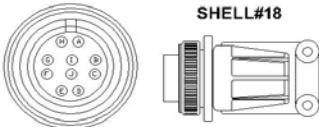
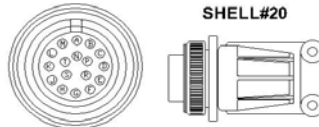
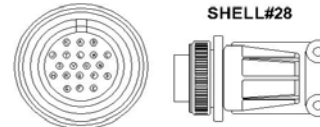
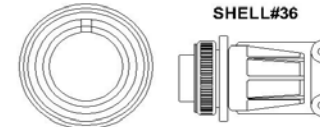
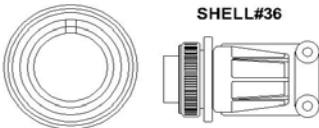
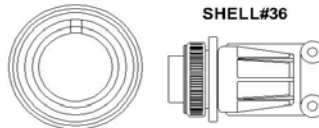
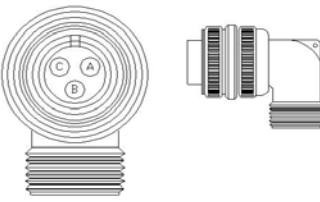
<p>G5900416 AMPHENOL#MS-3106-F18-1P</p>  <p>SHELL#18 PIN HOUSING 10C</p>	<p>10564389 AMPHENOL#MS-3106F-20-29S</p>  <p>SHELL#20 SOCKET HOUSING 17C</p>	<p>G5900143 AMPHENOL#MS-3106-F28-16P</p>  <p>SHELL#28 PIN HOUSING 20C</p>	<p>G5900144 AMPHENOL#MS-3106-F36-46P</p>  <p>SHELL#36 PIN HOUSING XXC</p>
<p>G5900183 AMPHENOL#MS-3106-F36-46P12</p>  <p>SHELL#36 PIN HOUSING XXC</p>	<p>G5900145 AMPHENOL#MS-3106-F36-46P4</p>  <p>SHELL#36 PIN HOUSING XXC</p>	<p>G5000409 AMPHENOL#MS-MS3108A-10SL-3S</p>  <p>PIN HOUSING 3C</p>	

ACCESSORIES:

CABLE CLAMPS:

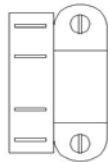

PREVOST NO.	AMPHENOL NO.	SHELL SIZE	INSULATION DIA.	
			INCH	MILLIMETER
560808	AN-3057-4	10SL,12S	.3125 MAX	7.92 MAX
560213	AN-3057-6	12S,14S	.4375 MAX	11.1 MAX
560182	AN-3057-16	24,28	.9375 MAX	23.8 MAX

BUSHING:



PREVOST NO.	AMPHENOL NO.	SHELL SIZE	INSULATION DIA.	
			INCH	MILLIMETER
560809	AN-3420-4	10S,10SL	.220 MAX	5.59 MAX

CAP & CHAIN ASS'Y:

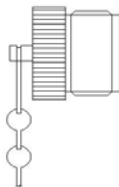

PREVOST NO.	AMP NO.	WIRE RANGE
562270	9760-10P	10S,10SL

Date:07/2024

PAGE:FM-B02.1

CONNECTORS / AMPHENOL 97 SERIES

Item#	Part	Description	QTY	Notes
1	10530014	CONNECTOR / SERIES 97 / SH 8C / AMPHENOL MS3100A-22-23S	AR	
2	2977016	CONNECTOR / SERIES 97 / PH 9C / AMPHENOL MS3100A-20-16P	AR	
3	10534235	CONNECTOR / SERIES 97 / SH 8C / AMPHENOL MS3100E-22-23S	AR	
4	G5900150	CONNECTOR / SERIES 97 / SH 2C / AMPHENOL MS3100F-24-9S	AR	
5	G5900158	CONNECTOR / SERIES 97 / SH 6C / AMPHENOL MS3100F-18-12S	AR	
6	G5900415	CONNECTOR / SERIES 97 / SH 10C / AMPHENOL MS3100F-18-1S	AR	
7	G5900142	CONNECTOR / SERIES 97 / SH 20C / AMPHENOL MS3100F-28-16S	AR	
8	G5900121	CONNECTOR / SERIES 97 / SH XXC / AMPHENOL MS3100F-36A-46S	AR	
9	G5900120	CONNECTOR / SERIES 97 / SH XXC / AMPHENOL MS3100F-36A-46S12	AR	
10	G5900122	CONNECTOR / SERIES 97 / SH XXC / AMPHENOL MS3100F-36A-46S4	AR	
11	560448	CONNECTOR / SERIES 97 / SH 3C / AMPHENOL MS3101A-14S-1S	AR	
12	560181	CONNECTOR / SERIES 97 / PH 37C / AMPHENOL MS3101A-28-21P	AR	
13	10530073	CONNECTOR / SERIES 97 / SH 7C / AMPHENOL MS3101B-20-15SW	AR	
14	560412	CONNECTOR / SERIES 97 / SH 2C / AMPHENOL MS3106A-10SL-4S	AR	
15	10530011	CONNECTOR / SERIES 97 / PH 8C / AMPHENOL MS3106A-22-23P	AR	
16	560180	CONNECTOR / SERIES 97 / SH 37C / AMPHENOL MS3106A-28-21S	AR	
17	10530073	CONNECTOR / SERIES 97 / SH 7C / AMPHENOL MS3101B-20-15SW	AR	
18	10534234	CONNECTOR / SERIES 97 / PH 8C / AMPHENOL MS3106E-22-23P	AR	
19	G5900153	CONNECTOR / SERIES 97 / PH 2C / AMPHENOL MS3106F-24-9P	AR	
20	G5900159	CONNECTOR / SERIES 97 / PH 6C / AMPHENOL MS3106F-18-12P	AR	
21	G5900416	CONNECTOR / SERIES 97 / PH 10C / AMPHENOL MS3106F-18-1P	AR	
22	10564389	CONNECTOR / SERIES 97 / SH 17C / AMPHENOL MS3106F-20-29S	AR	
23	G5900143	CONNECTOR / SERIES 97 / PH 20C / AMPHENOL MS3106F-28-16P	AR	
24	G5900144	CONNECTOR / SERIES 97 / PH XXC / AMPHENOL MS3106F-36A-46P	AR	
25	G5900183	CONNECTOR / SERIES 97 / PH XXC / AMPHENOL MS3106F-36A-46P12	AR	
26	G5900145	CONNECTOR / SERIES 97 / PH XXC / AMPHENOL MS3106F-36A-46P4	AR	
27	G5000409	CONNECTOR / SERIES 97 / SH 3C / AMPHENOL MS3108A-10SL-3S	AR	
31	560808	CABLE CLAMP / SERIES 97 / AMPHENOL AN3057-4	AR	
31	562372	CABLE CLAMP / SERIES 97 / AMPHENOL AN3057-4	AR	
31	5295630	CABLE CLAMP / SERIES 97 / AMPHENOL AN3057-4	AR	
32	560213	CABLE CLAMP / SERIES 97 / AMPHENOL AN3057-4	1	
33	560182	CABLE CLAMP / SERIES 97 / AMPHENOL AN3057-16	AR	
41	560809	BUSHING / SERIES 97 / AMPHENOL 9779-513-4	AR	
51	562270	CAP & CHAIN ASSY / SERIES 97 / AMPHENOL 9760-10P	AR	

		Date:07/2024	PAGE:FM-B02.2
CONNECTORS / AMPHENOL RT360 SERIES			

N75722
AMPHENOL
#RT0614-12SNH

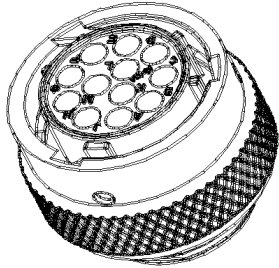

SOCKET HOUSING 12C

N82666
AMPHENOL
#RT0614-12SNH

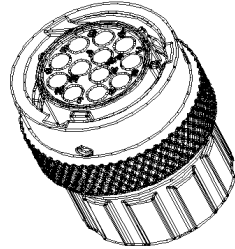

SOCKET HOUSING 12C

SOCKET TERMINALS:

PREVOST NO.	AMPHENOL NO.	WIRE RANGE	INSULATION DIA.		TOOL	
			INCH	MILLIMETER	CRIMPER	EXTRACTOR
N75724	SS20M1F	22-20	.051-.086	1.30-2.20	X	X
N75725	SS16M1F	18-16	.078-.106	2.00-2.70	X	X

CAVITY PLUG:

PREVOST NO.	AMPHENOL NO.	COLOR
N75726	CA-4016-59	WHITE

BACKSHELL:

PREVOST NO.	AMPHENOL NO.	SIZE
N75723	RT0L-14CG-#1	14

		Date:07/2024	PAGE:FM-B02.2	
CONNECTORS / AMPHENOL RT360 SERIES				
Item#	Part	Description	QTY	Notes
1	N75722	CONNECTOR / SERIES RT360 / SH 12C / AMPHENOL RT0614-12SNH	1	
2	N82666	CONNECTOR / SERIES RT360 / SH 12C / AMPHENOL RT0614-12SNHEC	1	
11	N75724	SOCKET TERMINAL / 22-20 / AMPHENOL SS20M1F	1	
12	N75725	SOCKET TERMINAL / 18-16 / AMPHENOL SS16M1F	1	
21	N75726	CAVITY PLUG / WHITE / AMPHENOL CA-4016-59	1	
31	N75723	BACKSHELL / SERIES RT360 / #14 / AMPHENOL RT0L-14CG-#1	1	

	Date:07/2024	PAGE:FM-B02.3
CONNECTORS / AMPHENOL MIL-DTL-5015		

560280
MS3450KS12S-3S

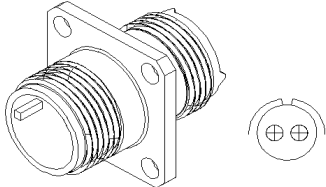

SOCKET HOUSING 2C

560281
MS3456KS12S-3P

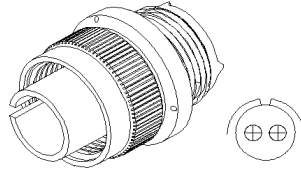

PIN HOUSING 2C

560282
M85049/51-1-12S



STAINLESS
BACKSHELL

560285
M85049/51-1-12N

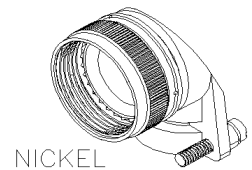

NICKEL
BACKSHELL

SOCKET TERMINALS :

PREVOST NO.	AMPHENOL	WIRE RANGE
560284	M39029/30-217	16-20

PIN TERMINALS :

PREVOST NO.	AMPHENOL	WIRE RANGE
560283	M39029/29-212	16-20

		Date:07/2024	PAGE:FM-B02.3	
CONNECTORS / AMPHENOL MIL-DTL-5015				
Item#	Part	Description	QTY	Notes
1	560280	CONNECTOR / MIL-DTL-5015 / SH 2C / AMPHENOL MS3450KS12S-3S	1	
2	560281	CONNECTOR / MIL-DTL-5015 / PH 2C / AMPHENOL MS3456KS12S-3P	1	
11	560282	BACKSHELL / MIL-DTL-5015 / STAINLESS / AMPHENOL M85049/51-1-12S	1	
12	560285	BACKSHELL / MIL-DTL-5015 / NICKEL / AMPHENOL M85049/51-1-12N	1	
21	560284	SOCKET TERMINAL / 20-18 / AMPHENOL M39029/30-217	1	
31	560283	PIN TERMINAL / 20-18 / AMPHENOL M39029/29-212	1	

	Date:07/2024	PAGE:FM-B02.4
CONNECTORS / AMPHENOL MIL-DTL-26482		

N76268
PT06SE12-10S(470)-ND

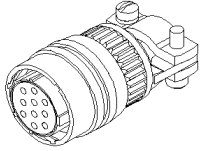

SOCKET HOUSING 10C



SOCKET TERMINALS:

PREVOST NO.	AMPHENOL	WIRE RANGE	INSULATION DIA.		TOOL	
			INCH	MILLIMETER	CRIMPER	EXTRACTOR
N76294	M39029/32-259	24-20	.047-.083	1.19-2.11	X	X

CAVITY PLUGS:

PREVOST NO.	AMPHENOL	REMARK
N76293	10-405996-20	RED

		Date:07/2024	PAGE:FM-B02.4
CONNECTORS / AMPHENOL MIL-DTL-26482			

Item#	Part	Description	QTY	Notes
1	N76268	CONNECTOR / MIL-DTL-26482 / SH 10C / AMPHENOL PT06SE12-10S(470)-ND	1	
11	N76294	SOCKET TERMINAL / 24-20 / AMPHENOL M39029/32-259	1	
21	N76293	CAVITY PLUG / RED / AMPHENOL 10-405996-20	1	

	Date:07/2024	PAGE:FM-B02.5
CONNECTORS / AMPHENOL ECOMATE		

N86019
C016 10F006 000 12

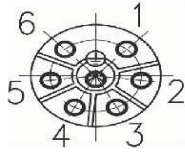
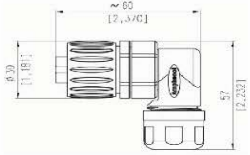

SOCKET HOUSING 6C

SOCKET TERMINALS:

PREVOST NO.	AMPHENOL	WIRE RANGE	INSULATION DIA.		TOOL	
			INCH	MILLIMETER	CRIMPER	EXTRACTOR
N86022-01	VN02 016 0002 1	20-16	.070-.110	1.80-2.80	X	X
N86022-02	VN02 016 0003 1	26-20	.039-.078	1.00-2.00	X	X

		Date:07/2024	PAGE:FM-B02.5	
CONNECTORS / AMPHENOL ECOMATE				
Item#	Part	Description	QTY	Notes
1	N86019	CONNECTOR / ECOMATE / SH 6C / AMPHENOL C016 10F006 000 12	1	
11	N86022-01	SOCKET TERMINAL / 20-16 / AMPHENOL VN02 016 0002 1	1	
12	N86022-02	SOCKET TERMINAL / 26-20 / AMPHENOL VN02 016 0003 1	1	

	Date:07/2024	PAGE:FM-B02.6
CONNECTORS / AMPHENOL D-SUB		

N94949
#LCC17-A3W3SM-2N0

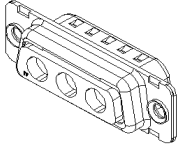

CONNECTOR 3 PINS

N92655
#865615SLTLF

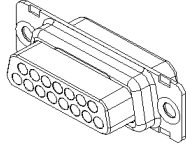

CONNECTOR 15 PINS

		Date:07/2024	PAGE:FM-B02.6	
CONNECTORS / AMPHENOL D-SUB				
Item#	Part	Description	QTY	Notes
1	N94949	CONNECTOR / D-SUB / 3 PINS / AMPHENOL LCC17-A3W3SM-2N0	1	
2	N92655	CONNECTOR / D-SUB / 15 PINS / AMPHENOL 865615SLTLF	1	

	Date:07/2024	PAGE:FM-B02.7
CONNECTORS / AMPHENOL M12 S-CODE		

N94950
#M12S-04BMMB-SL7002

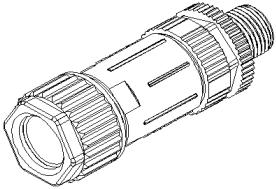

CONNECTOR 4 PINS

N93963
#12-05BMMA-SL8001

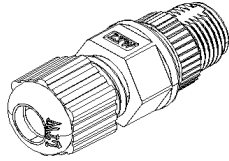

CONNECTOR 5 PINS

N92857
#12-08BFFA-SL8001

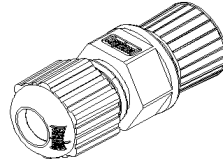

CONNECTOR 8 PINS

		Date:07/2024	PAGE:FM-B02.7	
CONNECTORS / AMPHENOL M12 S-CODE				
Item#	Part	Description	QTY	Notes
1	N94950	CONNECTOR / M12 S-CODE / 4 PINS / AMPHENOL M12S-04BMMB-SL7002	1	
2	N93963	CONNECTOR / M12 S-CODE / 5 PINS / AMPHENOL 12-05BMMA-SL8001	1	
3	N92857	CONNECTOR / M12 S-CODE / 8 PINS / AMPHENOL 12-08BFFA-SL8001	1	

		Date:07/2024	PAGE:FM-B02.8
CONNECTORS / AMPHENOL ATP			

N91308
AMPHENOL#ATP04-2P

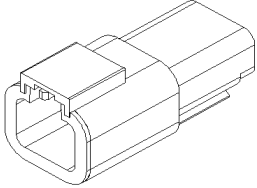

PIN HOUSING 2C



N91312-01
AMPHENOL#AWP-2P

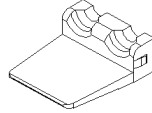

SECONDARY LOCK 2PH



		Date:07/2024	PAGE:FM-B02.8
CONNECTORS / AMPHENOL ATP			

Item#	Part	Description	QTY	Notes
1	N91308	CONNECTOR / ATP SERIES / PH 2C / AMPHENOL ATP04-2P	1	
11	N91312-01	SECONDARY LOCK / ATP SERIES / PH 2C / AMPHENOL AWP-2P	1	
50	FM-B06C.2	TERMINALS & ACCESSORIES FOR CONNECTORS / DEUTSCH DTP SERIES	1	

		Date:07/2024	PAGE:FM-B06C.2
TERMINALS & ACCESSORIES FOR CONNECTORS / DEUTSCH DTP SERIES			

PIN TERMINALS:

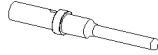

PREVOST NO.	DEUTSCH NO.	WIRE RANGE	CONTACT TYPE	TOOL	
				CRIMPER	EXTRACTOR
563588	0460-201-20141	20-16	20	682447	682321
562876	0460-202-1631	18-16	16 GOLD	682447	682321
562286	0460-202-16141	18-16	16	682447	682321
562481	0460-215-16141	16-14	16	682447	682321
N10273	0460-204-12141	14-12	12	682447	682321
565179	1060-12-0222	10	12	682447	682321
N30130	0460-204-08141	10-8	8	682447	682321
N34577	0460-204-0490	6	4	682447	682321

SOCKET TERMINALS:

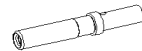

PREVOST NO.	DEUTSCH NO.	WIRE RANGE	CONTACT TYPE	TOOL	
				CRIMPER	EXTRACTOR
563603	0462-201-20141	20-16	20	682447	682321
561608	0462-201-16141	18-16	16	682447	682321
562887	0462-201-1631	16-14	16 GOLD	682447	682321
N10274	0462-203-12141	14-12	12	682447	682321
N35281	1062-12-0166	14-12	12	682447	682321
565178	1062-12-0222	10	12	682447	682321
N30129	0462-203-08141	10-8	8	682447	682321
N34578	0462-203-04141	6	4	682447	682321

SEALING PLUG:

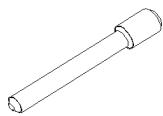

PREVOST NO.	DEUTSH NO.	CONTACT TYPE
563606	0413-204-2005	20
561996	114017	12 & 16
N40191-01	114018	8
N37427	114019	4

SEAL PLUG CAVITY:

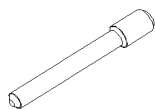

PREVOST NO.	DEUTSCH NO.	SHELL SIZE	COLOR
562538	0613-1-1601	16	BLUE

SPLICE:

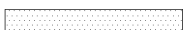

PREVOST NO.	DEUTSH NO.	CONTACT & TYPE
563545	JS16-00	2 WIRE, SILICONE, ENVIRONMENTALLY SEALED FIELD-SERVICEABLE SPLICE WATERTIGHT SEAL 16 & 18GA

		Date:07/2024	PAGE:FM-B06C.2
TERMINALS & ACCESSORIES FOR CONNECTORS / DEUTSCH DTP SERIES			

N38336
DEU#1027-003-1200

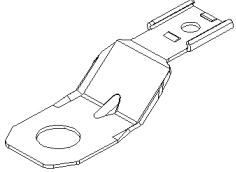

CLIP MOUNTING
CONNECTOR

N87956
DEU#1011-310-0205

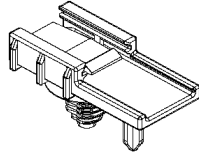

SELF MOUNTING
STUD

N84511-01
DEU#1027-008-1200

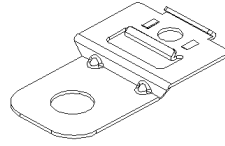

CLIP MOUNTING
CONNECTOR

N84511-02
DEU#1027-017-1200

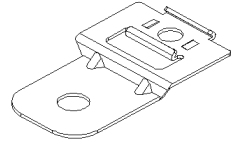

CLIP MOUNTING
CONNECTOR

N91313-01
DEU#DTP2P-BT

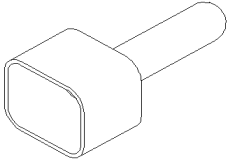

BOOT CONNECTOR
CONNECTOR

N91313-02
DEU#DTP2S-BT

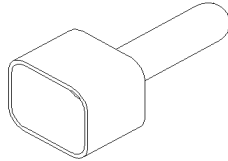

BOOT CONNECTOR
CONNECTOR

		Date:07/2024	PAGE:FM-B06C.2
TERMINALS & ACCESSORIES FOR CONNECTORS / DEUTSCH DTP SERIES			

Item#	Part	Description	QTY	Notes
1	563588	PIN TERMINAL / 20-16 / DEUTSCH 0460-202-20141	AR	
2	562876	PIN TERMINAL / 18-16 / GOLD / DEUTSCH 0460-202-1631	AR	
2	N30120	PIN TERMINAL / 18-16 / GOLD / DEUTSCH 0460-202-1631	AR	
3	562286	PIN TERMINAL / 18-16 / DEUTSCH 0460-202-16141	AR	
3	N30128	PIN TERMINAL / 18-16 / DEUTSCH 0460-202-16141	AR	
3	G5900719	PIN TERMINAL / 18-16 / DEUTSCH 0460-202-16141	AR	
4	562481	PIN TERMINAL / 16-14 / DEUTSCH 0460-215-16141	AR	
4	N24006	PIN TERMINAL / 16-14 / DEUTSCH 0460-215-16141	AR	
4	N25891	PIN TERMINAL / 16-14 / DEUTSCH 1060-14-0122	AR	
4	N25900	PIN TERMINAL / 16-14 / DEUTSCH 0460-215-16141	AR	
5	N10273	PIN TERMINAL / 14-12 / DEUTSCH 0460-204-12141	AR	
5	N30126	PIN TERMINAL / 14-12 / DEUTSCH 0460-204-12141	AR	
5	564563	PIN TERMINAL / 14-12 / DEUTSCH 0460-204-12141	AR	
5	565172	PIN TERMINAL / 14-12 / DEUTSCH 0460-204-12141	AR	
6	565179	PIN TERMINAL / 12-10 / DEUTSCH 1060-12-0222	AR	
6	N91525	PIN TERMINAL / 12-10 / DEUTSCH 1060-12-0222	AR	
7	N30130	PIN TERMINAL / 10-8 / DEUTSCH 0460-204-08141	AR	
8	N34577	PIN TERMINAL / 6 / DEUTSCH 0460-204-0490	AR	
8	560210	PIN TERMINAL / 6 / DEUTSCH 0460-204-0490	AR	
11	563603	SOCKET TERMINAL / 20-16 / DEUTSCH 0462-201-20141	AR	
11	N35283	SOCKET TERMINAL / 20-16 / DEUTSCH 0462-201-20141	AR	
12	561608	SOCKET TERMINAL / 18-16 / DEUTSCH 0462-201-16141	AR	
12	N30127	SOCKET TERMINAL / 18-16 / DEUTSCH 0462-201-16141	AR	
12	G5900714	SOCKET TERMINAL / 18-16 / DEUTSCH 0462-201-16141	AR	
12	N8800317	SOCKET TERMINAL / 18-16 / DEUTSCH 0462-201-16141	AR	
13	562887	SOCKET TERMINAL / 16-14 / GOLD / DEUTSCH 0462-201-1631	AR	
13	N31233-03	SOCKET TERMINAL / 16-14 / GOLD / DEUTSCH 0462-201-1631	AR	
14	N10274	SOCKET TERMINAL / 14-12 / DEUTSCH 0462-203-12141	AR	
14	N30125	SOCKET TERMINAL / 14-12 / DEUTSCH 0462-203-12141	AR	
14	564564	SOCKET TERMINAL / 14-12 / DEUTSCH 0462-203-12141	AR	
14	565171	SOCKET TERMINAL / 14-12 / DEUTSCH 0462-203-12141	AR	
14	560219	SOCKET TERMINAL / 14-12 / DEUTSCH 0462-203-12141	AR	
15	N35281	SOCKET TERMINAL / 14-12 / DEUTSCH 1062-12-0166	AR	
16	565178	SOCKET TERMINAL / 10 / DEUTSCH 1062-12-0222	AR	
17	N30129	SOCKET TERMINAL / 10-8 / DEUTSCH 0462-203-08141	AR	
17	N30596	SOCKET TERMINAL / 10-8 / DEUTSCH 0462-203-08141	AR	
18	N34578	SOCKET TERMINAL / 6 / DEUTSCH 0462-203-04141	AR	
21	563606	SEALING PLUG TYPE 20 / DEUTSCH 0413-204-2005	AR	
21	N25841	SEALING PLUG TYPE 20 / DEUTSCH 0413-204-2005	AR	
21	N26156	SEALING PLUG TYPE 20 / DEUTSCH 0413-204-2005	AR	
22	561996	SEALING PLUG TYPE 12 & 16 / DEUTSCH 114017	AR	
22	562288	SEALING PLUG TYPE 12 & 16 / DEUTSCH 114017	AR	

		Date:07/2024	PAGE:FM-B06C.2	
TERMINALS & ACCESSORIES FOR CONNECTORS / DEUTSCH DTP SERIES				
Item#	Part	Description	QTY	Notes
22	N11681	SEALING PLUG TYPE 12 & 16 / DEUTSCH 114017	AR	
22	G5900715	SEALING PLUG TYPE 12 & 16 / DEUTSCH 114017	AR	
23	N40191-01	SEALING PLUG TYPE 8 / DEUTSCH 114018	AR	
24	N37427	SEALING PLUG TYPE 4 / DEUTSCH 114019	AR	
25	562538	SEAL PLUG CAVITY / BLUE / DEUTSCH 0613-1-1601	AR	
31	563545	SPLICE / JIFFI SPLICE / 16G / DEUTSCH JS16-00	AR	
50	N38336	CLIP CONNECTOR , METAL, 11MM HOLE / DEUTSCH 1027-003-1200	AR	
51	N87956	SELF MOUNTING STUD // DEUTSCH 1011-310-0205	AR	
51	N31229-11	SELF MOUNTING STUD // DEUTSCH 1011-310-0205	AR	
52	N84511-01	CLIP CONNECTOR , METAL, 11MM HOLE / DEUTSCH 1027-008-1200	AR	
53	N84511-02	CLIP CONNECTOR , METAL, 8.2 MM HOLE / DEUTSCH 1027-017-1200	AR	
54	N91313-01	BOOT CONNECTOR / DTP SERIES / 2C / DEUTSCH DTP2P-BT	AR	
55	N91313-02	BOOT CONNECTOR / DTP SERIES / 2C / DEUTSCH DTP2S-BT	AR	
91	682447	CRIMPER / DEUTSCH HDT-48-00	AR	
92	682321	EXTRACTOR 16-18 / BLEU / DEUTSCH 0411-204-1605	AR	

		Date:07/2024	PAGE:FM-B02.9
CONNECTORS / AMPHENOL AT			

Item#	Part	Description	QTY	Notes
1	N91310	CONNECTOR / AT SERIES / PH 2C / GRAY / AMPHENOL AT04-2P	1	
11	N91312-03	SECONDARY LOCK / AT SERIES / PH 2C / AMPHENOL AW2P	1	
50	FM-B06A.2	TERMINALS & ACCESSORIES FOR CONNECTORS / DEUTSCH DT SERIES	1	

		Date:07/2024	PAGE:FM-B06A.2
TERMINALS & ACCESSORIES FOR CONNECTORS / DEUTSCH DT SERIES			

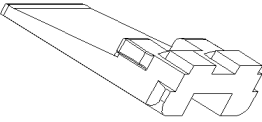
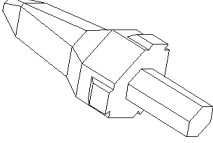
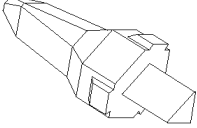
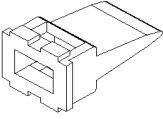
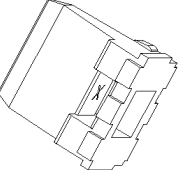
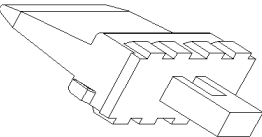
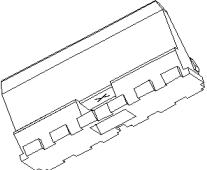
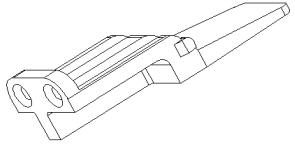
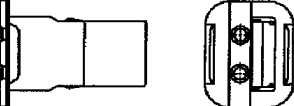
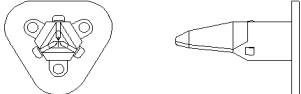
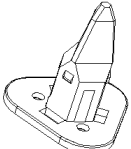
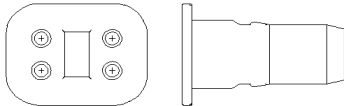
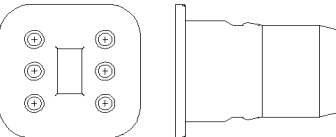
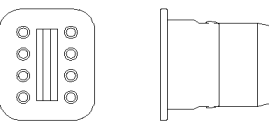
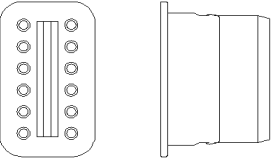
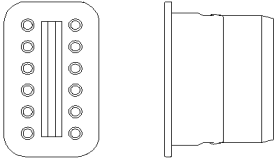
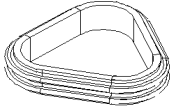
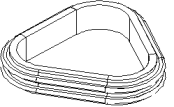
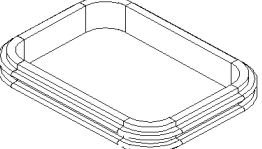
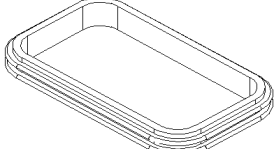
<p>562487 DEU#W2P</p>  <p>SECONDARY LOCK PIN HOUSING 2C</p>	<p>562875 DEU#W3P</p>  <p>SECONDARY LOCK PIN HOUSING 3C</p>	<p>563690 DEU#W3P-1939</p>  <p>SECONDARY LOCK PIN HOUSING 3C</p>	<p>562480 DEU#W4P</p>  <p>SECONDARY LOCK PIN HOUSING 4C</p>
<p>562584 DEU#W6P</p>  <p>SECONDARY LOCK PIN HOUSING 6C</p>	<p>563619 DEU#W8P</p>  <p>SECONDARY LOCK PIN HOUSING 8C</p>	<p>563654 DEU#W12P</p>  <p>SECONDARY LOCK PIN HOUSING 12C</p>	<p>562488 DEU#W2S</p>  <p>SECONDARY LOCK SOCKET HOUSING 2C</p>
<p>N25892-01 DEU#W2S-P012</p>  <p>SECONDARY LOCK SOCKET HOUSING 2C</p>	<p>562883 DEU#W3S</p>  <p>SECONDARY LOCK SOCKET HOUSING 3C</p>	<p>562893 DEU#W3S-1939</p>  <p>SECONDARY LOCK SOCKET HOUSING 3C</p>	<p>562478 DEU#W4S</p>  <p>SECONDARY LOCK SOCKET HOUSING 4C</p>
<p>562582 DEU#W6S</p>  <p>SECONDARY LOCK SOCKET HOUSING 6C</p>	<p>N26332 DEU#W8S</p>  <p>SECONDARY LOCK SOCKET HOUSING 8C</p>	<p>563228 DEU#W12S</p>  <p>SECONDARY LOCK SOCKET HOUSING 12C</p>	<p>N92382 DEU#W12S-P012</p>  <p>SECONDARY LOCK SOCKET HOUSING 12C</p>
<p>563435 DEU#1010-002-0306</p>  <p>SEAL CONNECTOR SOCKET HOUSING 3C</p>	<p>N31229-06 DEU#1010-062-0306</p>  <p>SEAL CONNECTOR SOCKET HOUSING 3C</p>	<p>564016 DEU#1010-007-0806</p>  <p>SEAL CONNECTOR SOCKET HOUSING 8C</p>	<p>564015 DEU#1010-020-1206</p>  <p>SEAL CONNECTOR SOCKET HOUSING 12C</p>

		Date:07/2024	PAGE:FM-B06A.2
TERMINALS & ACCESSORIES FOR CONNECTORS / DEUTSCH DT SERIES			

PIN TERMINALS:

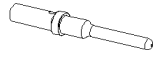

PREVOST NO.	DEUTSCH NO.	WIRE RANGE	CONTACT TYPE	TOOL	
				CRIMPER	EXTRACTOR
562876	0460-202-1631	18-16	16 GOLD	682447	682321
N35954	1060-16-0144	18-16	16 GOLD	682447	682321
562881	0460-247-1631	18-16	16 GOLD (SHEILD/W)	682447	682321
562286	0460-202-16141	18-16	16	682447	682321
N25842	1060-16-0122	18-16	16	682447	682321
564259	1060-14-0122	18-14	16	682447	682321
562481	0460-215-16141	16-14	16	682447	682321
N25891	1060-14-0122	16-14	16	682447	682321

SOCKET TERMINALS:

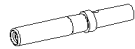

PREVOST NO.	DEUTSCH NO.	WIRE RANGE	CONTACT TYPE	TOOL	
				CRIMPER	EXTRACTOR
561608	0462-201-16141	18-16	16	682447	682321
N26397	1062-16-0122	18-16	16	682447	682321
N35953	1062-16-0144	18-16	16 GOLD	682447	682321
564260	1062-14-0122	18-14	16	682447	682321
562887	0462-201-1631	16-14	16 GOLD	682447	682321
N26155	1062-14-0144	16-14	16 GOLD	682447	682321
N25204	1062-14-0122	16-14	16	682447	682321
562888	0462-221-1631	16-14	16 GOLD	682447	682321
562482	0462-209-16141	16-14	16	682447	682321

SPLICE:



PREVOST NO.	DEUTSH NO.	CONTACT & TYPE
563545	JS16-00	2 WIRE, SILICONE, ENVIRONMENTALY SEALED FIELD-SERVICEABLE SPLICE WATERHTHT SEAL 16 & 18GA

SEALING PLUG:

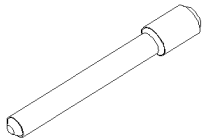

PREVOST NO.	DEUTSH NO.	CONTACT TYPE
563606	0413-204-2005	20
561996	114017	12 & 16
N40191-01	114018	8
N37427	114019	4

BOOT CONNECTOR

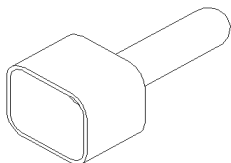

PREVOST NO.	DEUTSH NO.	CAVITY
N91313-04	DT2S-BT	2SH
N91313-03	DT2P-BT	2PH
N31232-03	DT3S-BT	3SH
N25876	DT8P-BT	8PH
N75513	DT12S-BT	12SH

		Date:07/2024	PAGE:FM-B06A.2
TERMINALS & ACCESSORIES FOR CONNECTORS / DEUTSCH DT SERIES			

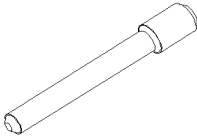
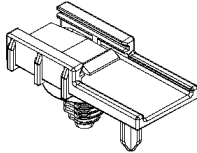
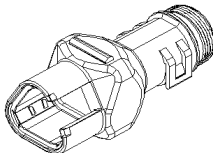
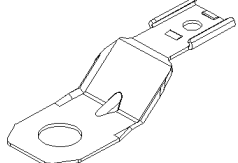
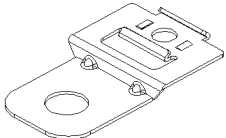
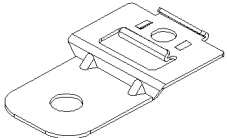
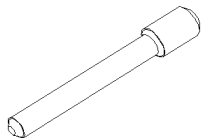
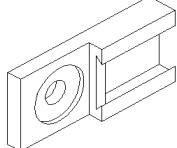
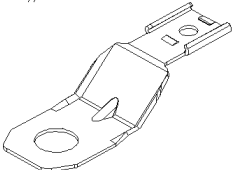
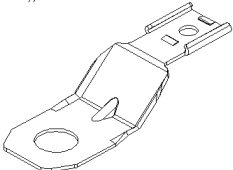
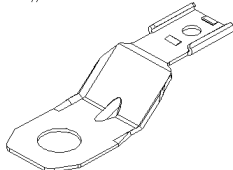
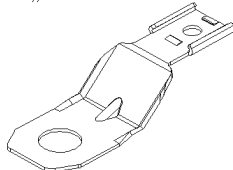
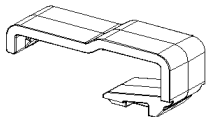
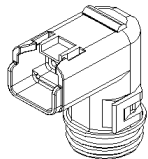
<p>562538 DEU#0613-1-1601</p>	<p>564108 DEU#1011-310-0205</p>	<p>564556 DEU#1011-259-0305</p>	<p>N38336 DEU#1027-003-1200</p>
 <p>SEAL PLUG CAVITY BLUE</p>	 <p>SELF MOUNTING STUD</p>	 <p>BACKSHELL 3C</p>	 <p>CLIP MOUNTING CONNECTOR</p>
<p>N84511-01 DEU#1027-008-1200</p>	<p>N84511-02 DEU#1027-017-1200</p>	<p>N86975 DEU# 0413-217-1605</p>	<p>N31229-09 DEU#1011-026-0205</p>
 <p>CLIP MOUNTING CONNECTOR</p>	 <p>CLIP MOUNTING CONNECTOR</p>	 <p>SEAL PLUG CAVITY WHITE</p>	 <p>CLIP MOUNTING CONNECTOR</p>
<p>N91575-01 DEU#1027-001-0800</p>	<p>N91575-02 DEU#1027-002-0800</p>	<p>N91575-03 DEU#1027-006-0800</p>	<p>N91575-04 DEU#1027-014-0800</p>
 <p>CLIP MOUNTING CONNECTOR</p>	 <p>CLIP MOUNTING CONNECTOR</p>	 <p>CLIP MOUNTING CONNECTOR</p>	 <p>CLIP MOUNTING CONNECTOR</p>
<p>N91704 AMPHENOL#AT-3CPA-GRN</p>	<p>N97394 DEU#1011-256-0205</p>		
 <p>CLIP SECUREMENT CONNECTOR</p>	 <p>BACKSHELL 90° CONNECTOR</p>		

Date:07/2024

PAGE:FM-B06A.2

TERMINALS & ACCESSORIES FOR CONNECTORS / DEUTSCH DT SERIES

Item#	Part	Description	QTY	Notes
1	562487	SECONDARY LOCK / DT SERIES / PH 2C / DEUTSCH W2P	AR	
1	N26398	SECONDARY LOCK / DT SERIES / PH 2C / DEUTSCH W2P	AR	
1	G5900844	SECONDARY LOCK / DT SERIES / PH 2C / DEUTSCH W2P	AR	
2	562875	SECONDARY LOCK / DT SERIES / PH 3C / DEUTSCH W3P	AR	
2	N25889-03	SECONDARY LOCK / DT SERIES / PH 3C / DEUTSCH W3P	AR	
2	G5900846	SECONDARY LOCK / DT SERIES / PH 3C / DEUTSCH W3P	AR	
3	563690	SECONDARY LOCK / DT SERIES / SH 3C / BLUE / DEUTSCH W3P-1939	AR	
3	563721	SECONDARY LOCK / DT SERIES / SH 3C / BLUE / DEUTSCH W3P-1939	AR	
3	N31232-01	SECONDARY LOCK / DT SERIES / PH 3C / BLUE / DEUTSCH W3P-1939	AR	
4	562480	SECONDARY LOCK / DT SERIES / PH 4C / DEUTSCH W4P	AR	
4	N25889-04	SECONDARY LOCK / DT SERIES / PH 4C / DEUTSCH W4P	AR	
5	562584	SECONDARY LOCK / DT SERIES / PH 6C / DEUTSCH W6P	AR	
5	N25889-06	SECONDARY LOCK / DT SERIES / PH 6C / DEUTSCH W6P	AR	
6	563619	SECONDARY LOCK / DT SERIES / PH 8C / DEUTSCH W8P	AR	
6	N25889-08	SECONDARY LOCK / DT SERIES / PH 8C / DEUTSCH W8P	AR	
7	563654	SECONDARY LOCK / DT SERIES / PH 12C / DEUTSCH W12P	AR	
7	564461	SECONDARY LOCK / DT SERIES / PH 12C / DEUTSCH W12P	AR	
7	N30653	SECONDARY LOCK / DT SERIES / PH 12C / DEUTSCH W12P	AR	
8	562488	SECONDARY LOCK / DT SERIES / SH 2C / DEUTSCH W2S	AR	
8	N25892-02	SECONDARY LOCK / DT SERIES / SH 2C / DEUTSCH W2S	AR	
8	G5900845	SECONDARY LOCK / DT SERIES / SH 2C / DEUTSCH W2S	AR	
9	N25892-01	SECONDARY LOCK / DT SERIES / SH 2C / GREEN / DEUTSCH W2S-P012	AR	
10	562883	SECONDARY LOCK / DT SERIES / SH 3C / DEUTSCH W3S	AR	
10	N25892-03	SECONDARY LOCK / DT SERIES / SH 3C / DEUTSCH W3S	AR	
10	G5900847	SECONDARY LOCK / DT SERIES / SH 3C / DEUTSCH W3S	AR	
11	562893	SECONDARY LOCK / DT SERIES / SH 3C / BLUE / DEUTSCH W3S-1939	AR	
11	N31232-02	SECONDARY LOCK / DT SERIES / SH 3C / BLUE / DEUTSCH W3S-1939	AR	
12	562478	SECONDARY LOCK / DT SERIES / SH 4C / DEUTSCH W4S	AR	
12	N25892-04	SECONDARY LOCK / DT SERIES / SH 4C / DEUTSCH W4S	AR	
13	562582	SECONDARY LOCK / DT SERIES / SH 6C / DEUTSCH W6S	AR	
13	N25892-06	SECONDARY LOCK / DT SERIES / SH 6C / DEUTSCH W6S	AR	
14	N26332	SECONDARY LOCK / DT SERIES / SH 8C / ORANGE / DEUTSCH W8S	AR	
14	G1091930	SECONDARY LOCK / DT SERIES / SH 8C / ORANGE / DEUTSCH W8S	AR	
14	N99293	SECONDARY LOCK / DT SERIES / SH 8C / GREEN / DEUTSCH W8SS-P012	AR	
15	563228	SECONDARY LOCK / DT SERIES / SH 12C / ORANGE / DEUTSCH W12S	AR	
15	690305	SECONDARY LOCK / DT SERIES / SH 12C / ORANGE / DEUTSCH W12S	AR	
15	N30652	SECONDARY LOCK / DT SERIES / SH 12C / ORANGE / DEUTSCH W12S	AR	
16	N92382	SECONDARY LOCK / DT SERIES / SH 12C / GREEN / DEUTSCH W12S-P012	AR	
21	563435	SEAL CONNECTOR / DT SERIES / SH 3C / DEUTSCH 1010-002-0306	AR	
21	N31229-07	SEAL CONNECTOR / DT SERIES / SH 3C / DEUTSCH 1010-002-0306	AR	
22	N31229-06	SEAL CONNECTOR / DT SERIES / SH 3C / DEUTSCH 1010-062-0306	AR	
23	564016	SEAL CONNECTOR / DT SERIES / SH 8C / DEUTSCH 1010-007-0806	AR	

Date:07/2024

PAGE:FM-B06A.2

TERMINALS & ACCESSORIES FOR CONNECTORS / DEUTSCH DT SERIES

Item#	Part	Description	QTY	Notes
24	564015	SEAL CONNECTOR / DT SERIES / SH 12C / DEUTSCH 1010-020-1206	AR	
31	562876	PIN TERMINAL / 18-16 / GOLD / DEUTSCH 0460-202-1631	AR	
31	N30120	PIN TERMINAL / 18-16 / GOLD / DEUTSCH 0460-202-1631	AR	
32	N35954	PIN TERMINAL / 18-16 / GOLD / DEUTSCH 1060-16-0144	AR	
33	562881	PIN TERMINAL / 18-16 / GOLD & SHIELD / DEUTSCH 0460-247-1631	AR	
33	N31233-01	PIN TERMINAL / 18-16 / GOLD & SHIELD / DEUTSCH 0460-247-1631	AR	
34	562286	PIN TERMINAL / 18-16 / DEUTSCH 0460-202-16141	AR	
34	N30128	PIN TERMINAL / 18-16 / DEUTSCH 0460-202-16141	AR	
34	G5900719	PIN TERMINAL / 18-16 / DEUTSCH 0460-202-16141	AR	
35	N25842	PIN TERMINAL / 18-16 / DEUTSCH 1060-16-0122	AR	
36	564259	PIN TERMINAL / 18-14 / DEUTSCH 1060-14-0122	AR	
37	562481	PIN TERMINAL / 16-14 / DEUTSCH 0460-215-16141	AR	
37	N24006	PIN TERMINAL / 16-14 / DEUTSCH 0460-215-16141	AR	
37	N25900	PIN TERMINAL / 16-14 / DEUTSCH 0460-215-16141	AR	
38	N25891	PIN TERMINAL / 16-14 / DEUTSCH 1060-14-0122	AR	
41	561608	SOCKET TERMINAL / 18-16 / DEUTSCH 0462-201-16141	AR	
41	N30127	SOCKET TERMINAL / 18-16 / DEUTSCH 0462-201-16141	AR	
41	G5900714	SOCKET TERMINAL / 18-16 / DEUTSCH 0462-201-16141	AR	
41	N8800317	SOCKET TERMINAL / 18-16 / DEUTSCH 0462-201-16141	AR	
42	N26397	SOCKET TERMINAL / 18-16 / DEUTSCH 1062-16-0122	AR	
42	N8888406	SOCKET TERMINAL / 18-16 / DEUTSCH 1062-16-0122	AR	
43	N35953	SOCKET TERMINAL / 18-16 / GOLD / DEUTSCH 1062-16-0144	AR	
44	564260	SOCKET TERMINAL / 18-14 / DEUTSCH 1062-14-0122	AR	
45	562887	SOCKET TERMINAL / 16-14 / GOLD / DEUTSCH 0462-201-1631	AR	
45	N31233-03	SOCKET TERMINAL / 16-14 / GOLD / DEUTSCH 0462-201-1631	AR	
46	N26155	SOCKET TERMINAL / 16-14 / GOLD / DEUTSCH 1062-14-0144	AR	
47	N25204	SOCKET TERMINAL / 16-14 / DEUTSCH 1062-14-0122	AR	
47	N25894	SOCKET TERMINAL / 16-14 / DEUTSCH 1062-14-0122	AR	
47	N26331	SOCKET TERMINAL / 16-14 / DEUTSCH 1062-14-0122	AR	
48	562888	SOCKET TERMINAL / 16-14 / GOLD / DEUTSCH 0462-221-1631	AR	
48	N31233-02	SOCKET TERMINAL / 16-14 / GOLD / DEUTSCH 0462-221-1631	AR	
49	562482	SOCKET TERMINAL / 16-14 / DEUTSCH 0462-209-16141	AR	
51	563606	SEALING PLUG TYPE 20 / DEUTSCH 0413-204-2005	AR	
51	N25841	SEALING PLUG TYPE 20 / DEUTSCH 0413-204-2005	AR	
51	N26156	SEALING PLUG TYPE 20 / DEUTSCH 0413-204-2005	AR	
52	561996	SEALING PLUG TYPE 12 & 16 / DEUTSCH 114017	AR	
52	562288	SEALING PLUG TYPE 12 & 16 / DEUTSCH 114017	AR	
52	N11681	SEALING PLUG TYPE 12 & 16 / DEUTSCH 114017	AR	
52	G5900715	SEALING PLUG TYPE 12 & 16 / DEUTSCH 114017	AR	
53	N40191-01	SEALING PLUG TYPE 8 / DEUTSCH 114018	AR	
54	N37427	SEALING PLUG TYPE 4 / DEUTSCH 114019	AR	
61	563545	SPLICE / JIFFI SPLICE / 16G / DEUTSCH JS16-00	AR	

		Date:07/2024	PAGE:FM-B06A.2	
TERMINALS & ACCESSORIES FOR CONNECTORS / DEUTSCH DT SERIES				
Item#	Part	Description	QTY	Notes
71	N91313-04	BOOT CONNECTOR / DT SERIES / 2C / DEUTSCH DT2S-BT	AR	
72	N91313-03	BOOT CONNECTOR / DT SERIES / 2C / DEUTSCH DT2P-BT	AR	
73	N31232-03	BOOT CONNECTOR / DT SERIES / 3C / DEUTSCH DT3S-BT	AR	
74	N25876	BOOT CONNECTOR / DT SERIES / 8C / DEUTSCH DT8P-BT	AR	
75	N75513	BOOT CONNECTOR / DT SERIES / 12C / DEUTSCH DT12S-BT	AR	
81	562538	SEAL PLUG CAVITY / BLUE / DEUTSCH 0613-1-1601	AR	
82	564108	SELF MOUNTING STUD // DEUTSCH 1011-310-0205	AR	
82	N87956	SELF MOUNTING STUD // DEUTSCH 1011-310-0205	AR	
82	N31229-11	SELF MOUNTING STUD // DEUTSCH 1011-310-0205	AR	
83	564556	BACKSHELL / DT SERIES / 3C / DEUTSCH 1011-259-0305	AR	
84	N38336	CLIP CONNECTOR , METAL, 11MM HOLE / DEUTSCH 1027-003-1200	AR	
85	N84511-01	CLIP CONNECTOR , METAL, 11MM HOLE / DEUTSCH 1027-008-1200	AR	
86	N84511-02	CLIP CONNECTOR , METAL, 8.2 MM HOLE / DEUTSCH 1027-017-1200	AR	
87	N86975	SEAL PLUG CAVITY/ WHITE / DEUTSCH 0413-217-1605	AR	
88	N31229-09	CLIP MOUNTING CONNECTOR / DT SERIES // DEUTSCH 1011-026-0205	AR	
89	N91575-01	CLIP CONNECTOR , METAL, 11MM HOLE SS / DEUTSCH 1027-001-0800	AR	
90	N91575-02	CLIP CONNECTOR , METAL, 13MM HOLE ZP / DEUTSCH 1027-002-0800	AR	
91	N91575-03	CLIP CONNECTOR , METAL, 13MM HOLE SS / DEUTSCH 1027-006-0800	AR	
92	N91575-04	CLIP CONNECTOR , METAL, 8.2MM HOLE ZP / DEUTSCH 1027-014-0800	AR	
93	N91704	CLIP SECUREMENT CONNECTOR / AMPHENOL AT-3CPA-GRN	AR	
94	N97394	BACKSHELL 90° CONNECTOR / DT SERIES // DEUTSCH 1011-256-0205	AR	
120	682447	CRIMPER / DEUTSCH HDT-48-00	AR	
121	682321	EXTRACTOR 16-18 / BLEU / DEUTSCH 0411-204-1605	AR	

		Date:07/2024	PAGE:FM-B03	
CONNECTORS / BEHR				
Item#	Part	Description	QTY	Notes
1	FM-B03.1	CONNECTORS / BEHR		

	Date:07/2024	PAGE:FM-B03.1
CONNECTORS / BEHR		

562311
BEHR#630018-00

562310
BEHR#630017-00

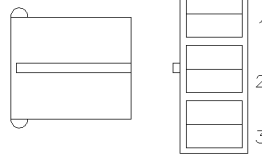
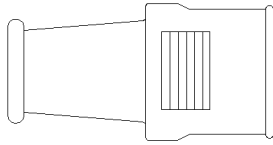

RUBBER DUST SHIELD

TAB HOUSING

TAB TERMINALS:

PREVOST NO.	AMP NO.	WIRE RANGE	INSULATION DIA.		TOOL
			INCH	MILLIMETER	
561908	60295-2	22-18	.085-.125	2.16-3.18	682248
561108	42238-2	18-14	.120-.160	3.05-4.06	682248
561181	60508-2	16-12	.160-.210	4.06-5.33	683508

		Date:07/2024	PAGE:FM-B03.1
--	--	--------------	---------------

CONNECTORS / BEHR

Item#	Part	Description	QTY	Notes
1	562311	RUBBER DUST SHIELD / BEHR 630018-00	AR	
2	562310	CONNECTOR / TH 3C / BEHR 630017-00	AR	
11	561908	TAB RECEPTACLE TERMINAL / 22-18 / AMP 60295-2	AR	
12	561108	TAB RECEPTACLE TERMINAL / 18-14 / AMP 42238-2	AR	
13	561181	TAB RECEPTACLE TERMINAL / 12 / AMP 60508-2	AR	
91	682248	CRIMPER PACKARD 12014254	AR	
92	683508	CRIMPER / AMP 48569	AR	

		Date:07/2024	PAGE:FM-B04	
CONNECTORS / BLAUPUNKT - MARUSHIN				
Item#	Part	Description	QTY	Notes
1	FM-B04.1	CONNECTORS / BLAUPUNKT - MARUSHIN		
2	FM-B04.2	RADIO ANTENNA & ADAPTOR / BLAUPUNKT & MICELLANEOUS		

	Date:07/2024	PAGE:FM-B04.1	
CONNECTORS / BLAUPUNKT - MARUSHIN			

561988
BLAUPUNKT#CR14020340

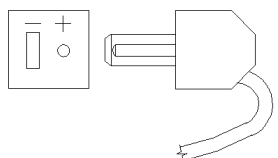

CONNECTOR ASS'Y

900538 / 402768

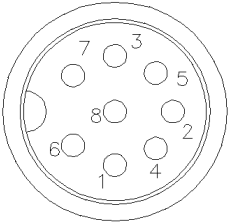

900624

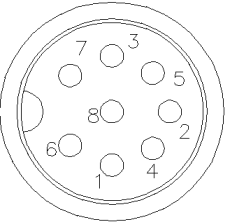

[Empty box]

900625

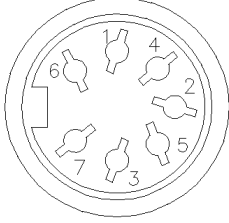

MARUSHIN#MJ-55



SOCKET ASS'Y HOUSING

900626

MARUSHIN#MP-017

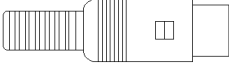
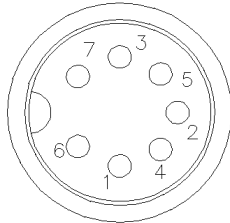

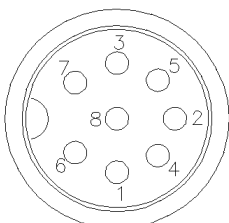

PIN ASS'Y HOUSING

900736



MARUSHIN#MP-018



PIN ASS'Y HOUSING

900739

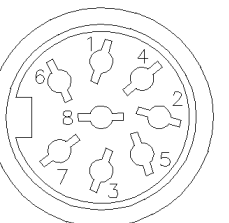

ELECTRO SONIC#71502-080



SOCKET ASS'Y HOUSING

900949

ELECTRO SONIC#76537-550

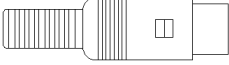
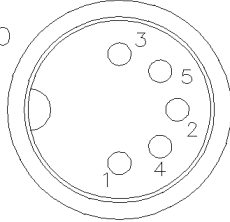
PIN ASS'Y HOUSING

900539

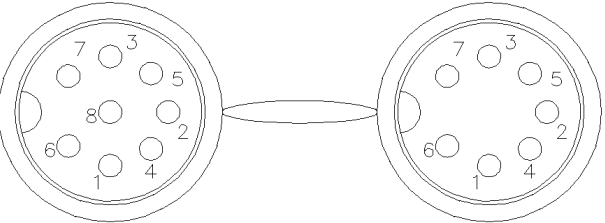

565863

ELECTRO SONIC#14732



PIN ASS'Y HOUSING

[Empty box]

[Empty box]

		Date:07/2024	PAGE:FM-B04.1
CONNECTORS / BLAUPUNKT - MARUSHIN			

Item#	Part	Description	QTY	Notes
1	561988	CONNECTOR / (SPEAKER) / BLAUPUNKT CR14020340	AR	
2	900625	CONNECTOR DIN / SH 7C / BLAUPUNKT MARUSHIN MJ-55	AR	
3	900626	CONNECTOR DIN / PH 7C / BLAUPUNKT MARUSHIN MP-017	AR	
4	900736	CONNECTOR DIN / PH 8C / 4 RCA / BLAUPUNKT MARUSHIN MP-018	AR	
NS	402768	SPECIAL WIRE CABLE 8 PIN DIN MALE - 4 RCA / M (7")	AR	
5	900739	CONNECTOR DIN / SH 8C / BLAUPUNKT MARUSHIN 71502-080	AR	
5	900645	CONNECTOR DIN / SH 8C	AR	
NS	063060	SPECIAL WIRE CABLE 8 PIN DIN FEMALE - 4 RCA/M (7")	AR	
6	900949	CONNECTOR DIN / PH 5C / BLAUPUNKT MARUSHIN 76537-550	AR	
7	900538	SPECIAL WIRE CABLE 8 PIN DIN MALE - 4 RCA (7")	AR	
8	900539	SPECIAL WIRE CABLE 8 PIN DIN MALE - 7 PD MALE (36")	AR	
9	900624	SPECIAL WIRE CABLE 8 PIN DIN MALE - MALE (20')	AR	
10	565863	CONNECTOR DIN / SH 5C / BLAUPUNKT MARUSHIN 14732	AR	

		Date:07/2024	PAGE:FM-B04.2	
RADIO ANTENNA & ADAPTOR / BLAUPUNKT & MICELLANEOUS				
Item#	Part	Description	QTY	Notes
	900661	ANTENNA, RADIO / W/AMPLIFIER	1	
. NS	901068	. ANTENNA STICK / REPLACEMENT	1	
	901253	ANTENNA, RADIO / W/AMPLIFIER	1	
	901318	ANTENNA, RADIO / W/AMPLIFIER	1	
	901371	ANTENNA, RADIO / W/AMPLIFIER	1	
1	900663	ADAPTOR / RADIO & ANTENNA CABLE / MOTOROLA MALE to EURO FEMA	1	
2	901258	ADAPTOR / RADIO & ANTENNA CABLE 90° / EURO MALE to MOTOROLA FEM	1	
3	901338	CABLE ADAPTOR / RADIO & ANTENNA CABLE / MOTOROLA / M TO EURO / F	1	
3	901372	CABLE ADAPTOR / RADIO & ANTENNA CABLE / MOTOROLA / M TO EURO / F	1	
4	900775	Y RADIO ANTENNA CABLE / TO USE W/2 RADIOS	1	
5	900203	CABLE, ANTENNA EXTENSION / 4'	1	

		Date:07/2024	PAGE:FM-B05	
CONNECTORS / BURNDY				
Item#	Part	Description	QTY	Notes
1	FM-B05.1	CONNECTORS / BURNDY		

	Date:07/2024	PAGE:FM-B05.1
CONNECTORS / BURNDY		

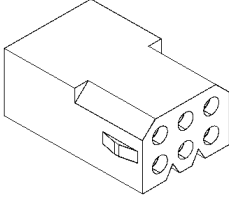
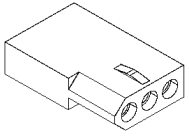
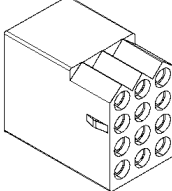
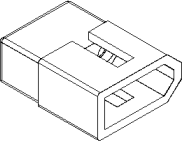
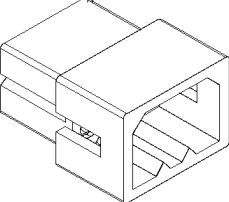
<div style="border: 1px solid black; padding: 2px; margin-bottom: 5px;">561103</div> BURN.#41014-00  SOCKET HOUSING 12C	<div style="border: 1px solid black; padding: 2px; margin-bottom: 5px;">561104</div> BURN.#41006-00  SOCKET HOUSING 3C	<div style="border: 1px solid black; padding: 2px; margin-bottom: 5px;">561977</div> BURN.#41022-00  SOCKET HOUSING 12C	<div style="border: 1px solid black; padding: 2px; margin-bottom: 5px;">562444</div> BURN.#41031-00  PIN HOUSING 3C
<div style="border: 1px solid black; padding: 2px; margin-bottom: 5px;">562576</div> BURN.#41035-00  PIN HOUSING 6C	<div style="border: 1px solid black; width: 100px; height: 20px;"></div>	<div style="border: 1px solid black; width: 100px; height: 20px;"></div>	<div style="border: 1px solid black; width: 100px; height: 20px;"></div>
<div style="border: 1px solid black; width: 100px; height: 20px;"></div>	<div style="border: 1px solid black; width: 100px; height: 20px;"></div>	<div style="border: 1px solid black; width: 100px; height: 20px;"></div>	<div style="border: 1px solid black; width: 100px; height: 20px;"></div> <p>SIMILAR CONNECTOR AT PAGE FM-B13A.1</p>

SOCKET TERMINALS:

PREVOST NO.	BURNDY NO.	WIRE RANGE	INSULATION DIA.		TOOL	
			INCH	MILLIMETER	CRIMPER	EXTRACTOR
561105	21063-02	20-14	.065-.160	1.65-4.06	682357	683723

PIN TERMINALS:

PREVOST NO.	BURNDY NO.	WIRE RANGE	INSULATION DIA.		TOOL	
			INCH	MILLIMETER	CRIMPER	EXTRACTOR
562220	B6054762	20-14	.065-.160	1.65-4.06	682357	683723

		Date:07/2024	PAGE:FM-B05.1
--	--	--------------	---------------

CONNECTORS / BURNDY

Item#	Part	Description	QTY	Notes
1	561103	CONNECTOR / SH 6C / BURNDY 41014-00	AR	
2	561104	CONNECTOR / SH 3C / BURNDY 41006-00	AR	
3	561977	CONNECTOR / SH 12C / BURNDY 41022-00	AR	
4	562444	CONNECTOR / PH 3C / BURNDY 41031-00	AR	
5	562576	CONNECTOR / PH 6C / BURNDY 41035-00	AR	
21	561105	SOCKET TERMINAL / 20-14 / AMP 21063-02	AR	
31	562220	PIN TERMINAL / 20-14 / BURNDY B6054762	AR	
31	562443	PIN TERMINAL / 20-14 / BURNDY 21060-02	AR	
91	682357	CRIMPER PACKARD 6285847	AR	
92	683723	EXTRACTOR .124" I.D. / MOLEX 11-03-006	AR	
93	FM-B13A.1	CONNECTORS / MOLEX (.062)	1	

Date:07/2024

PAGE:FM-B06

CONNECTORS / DEUTSCH

Item#	Part	Description	QTY	Notes
1	FM-B06A.1	CONNECTORS / DEUTSCH DT SERIES		
2	FM-B06A.2	TERMINALS & ACCESSORIES FOR CONNECTORS / DEUTSCH DT SERIES		
3	FM-B06B.1	CONNECTORS / DEUTSCH DTM SERIES		
4	FM-B06B.2	TERMINALS & ACCESSORIES FOR CONNECTORS / DEUTSCH DTM SERIES		
5	FM-B06C.1	CONNECTORS / DEUTSCH DTP SERIES		
6	FM-B06C.2	TERMINALS & ACCESSORIES FOR CONNECTORS / DEUTSCH DTP SERIES		
7	FM-B06D.1	CONNECTORS / DEUTSCH DRB SERIES		
8	FM-B06D.2	TERMINALS & ACCESSORIES FOR CONNECTORS / DEUTSCH DRB SERIES		
9	FM-B06E.1	CONNECTORS / DEUTSCH DRC SERIES		
10	FM-B06E.2	TERMINALS & ACCESSORIES FOR CONNECTORS / DEUTSCH DRC SERIES		
11	FM-B06F.1	CONNECTORS / DEUTSCH HD10 - HDP20 - HD30		
12	FM-B06F.2	TERMINALS & ACCESSORIES FOR CONNECTORS / DEUTSCH HD10 - HDP20 - HD30		
13	FM-B06G.1	CONNECTORS / DEUTSCH WT SERIES		
14	FM-B06G.2	TERMINALS & ACCESSORIES FOR CONNECTORS / DEUTSCH WT SERIES		
15	FM-B06H.1	CONNECTORS / DEUTSCH DTHD SERIES		



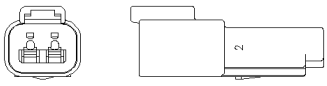
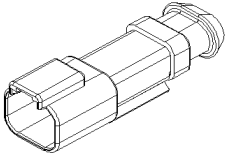
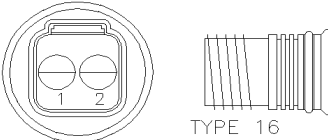
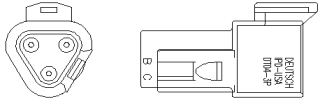
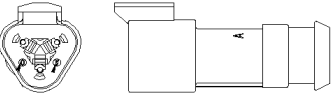
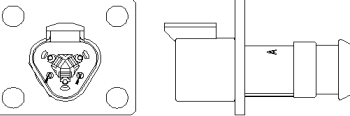
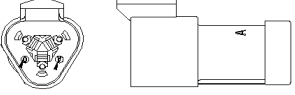
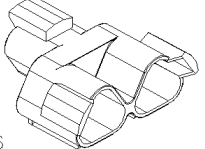
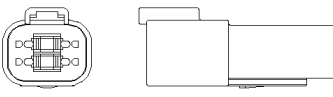
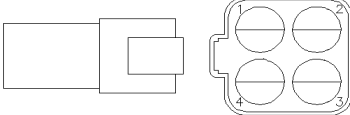
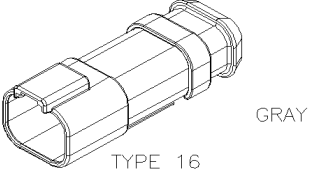
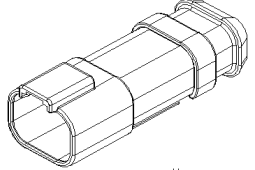

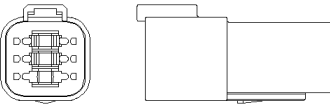
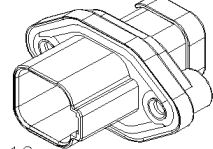
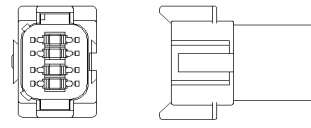
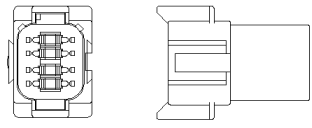
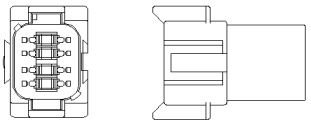
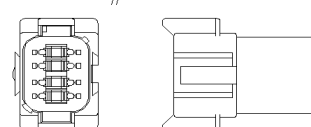
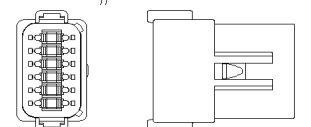
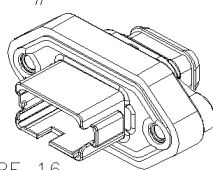
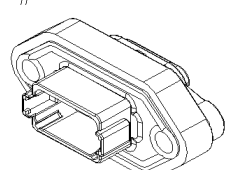
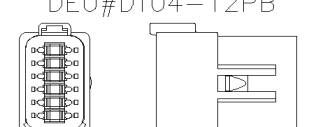
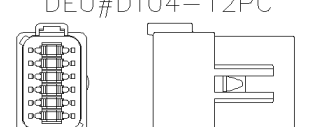
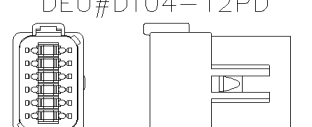
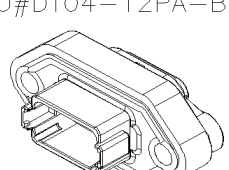

	Date:07/2024	PAGE:FM-B06A.1
CONNECTORS / DEUTSCH DT SERIES		

<p style="text-align: center;">562486 DEU#DT04-2P</p>  <p style="text-align: center;">TYPE 16</p> <p>SEC. LOCK #562487 PIN HOUSING 2C</p>	<p style="text-align: center;">N82711 DEU#DT04-2P-CE09</p>  <p>SEC. LOCK #562487 PIN HOUSING 2C</p>	<p style="text-align: center;">562535 DEU#DT04-2P-LE02</p>  <p style="text-align: center;">TYPE 16</p> <p>SEC. LOCK #562487 PIN HOUSING 2C</p>	<p style="text-align: center;">G5900840 DEU#DT04-3P</p>  <p style="text-align: center;">TYPE 16</p> <p>SEC. LOCK #562875 PIN HOUSING 3C</p>
<p style="text-align: center;">562877 DEU#DT04-3P-E008</p>  <p style="text-align: center;">TYPE 16</p> <p>SEC. LOCK #562875 SEC. LOCK #563690 PIN HOUSING 3C</p>	<p style="text-align: center;">N31229-02 DEU#DT04-3P-LE08</p>  <p style="text-align: center;">TYPE 16</p> <p>SEC. LOCK #562875 PIN HOUSING 3C</p>	<p style="text-align: center;">562886 DEU#DT04-3P-P006</p>  <p style="text-align: center;">TYPE 16</p> <p>SEC. LOCK #562875 PIN HOUSING 3C</p>	<p style="text-align: center;">562885 DEU#DT04-3P-P007</p>  <p style="text-align: center;">TYPE 16</p> <p>SEC. LOCK #562893 SEC. LOCK #562883 SOCKET HOUSING 3C</p>
<p style="text-align: center;">N41493 DEU#DT04-4P</p>  <p style="text-align: center;">TYPE 16</p> <p>SEC. LOCK #562480 PIN HOUSING 4C</p>	<p style="text-align: center;">562479 DEU#DT04-4P-C015</p>  <p style="text-align: center;">TYPE 16</p> <p>SEC. LOCK #562480 PIN HOUSING 4C</p>	<p style="text-align: center;">N85200 DEU#DT04-4P-CE04</p>  <p style="text-align: center;">GRAY</p> <p style="text-align: center;">TYPE 16</p> <p>SEC. LOCK #N25889-04 PIN HOUSING 4C</p>	<p style="text-align: center;">N72009 DEU#DT04-4P-E008</p>  <p>SEC. LOCK #562480 PIN HOUSING 4C</p>

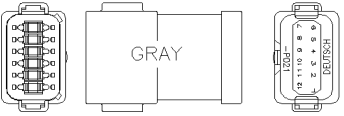
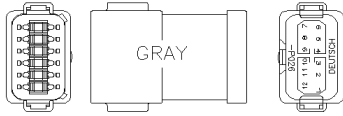
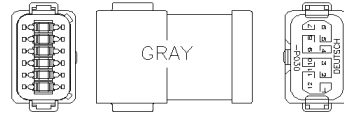
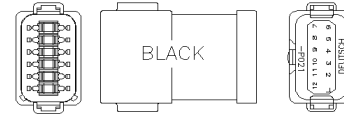
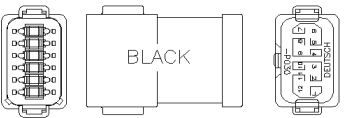
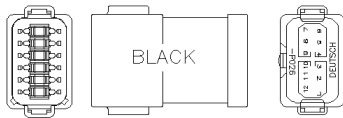
	Date:07/2024	PAGE:FM-B06A.1	
CONNECTORS / DEUTSCH DT SERIES			

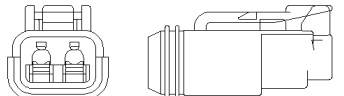
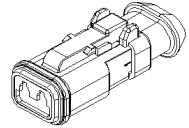
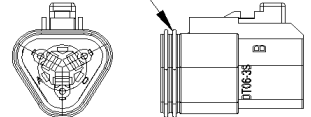
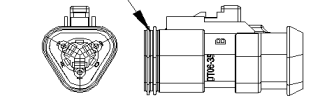
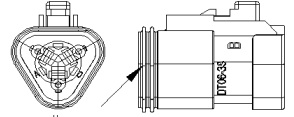
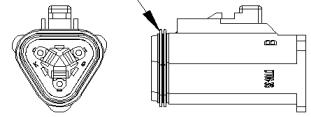
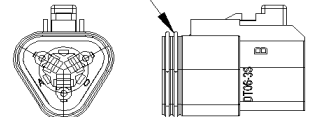
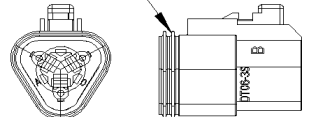
<div style="border: 1px solid black; padding: 2px; margin-bottom: 5px;">562583 DEU#DT04-6P</div>  <p style="text-align: center;">TYPE 16 SEC. LOCK #562584 PIN HOUSING 6C</p>	<div style="border: 1px solid black; padding: 2px; margin-bottom: 5px;">N86073 DEU#DT04-6P-CL09</div>  <p style="text-align: center;">TYPE 16 SEC. LOCK #562584 PIN HOUSING 6C</p>		
	<div style="border: 1px solid black; padding: 2px; margin-bottom: 5px;">563618 DEU#DT04-8PA</div>  <p style="text-align: center;">GRAY TYPE 16 SEC. LOCK #563619 PIN HOUSING 8C</p>	<div style="border: 1px solid black; padding: 2px; margin-bottom: 5px;">N25890-03 DEU#DT04-8PB</div>  <p style="text-align: center;">BLACK TYPE 16 SEC. LOCK #563619 PIN HOUSING 8C</p>	<div style="border: 1px solid black; padding: 2px; margin-bottom: 5px;">N25890-01 DEU#DT04-8PC</div>  <p style="text-align: center;">GREEN TYPE 16 SEC. LOCK #563619 PIN HOUSING 8C</p>
<div style="border: 1px solid black; padding: 2px; margin-bottom: 5px;">N25890-02 DEU#DT04-8PD</div>  <p style="text-align: center;">BROWN TYPE 16 SEC. LOCK #563619 PIN HOUSING 8C</p>	<div style="border: 1px solid black; padding: 2px; margin-bottom: 5px;">563613 DEU#DT04-12PA</div>  <p style="text-align: center;">GRAY TYPE 16 SEC. LOCK #563654 PIN HOUSING 12C</p>	<div style="border: 1px solid black; padding: 2px; margin-bottom: 5px;">N86071 DEU#DT04-12PA-BL10</div>  <p style="text-align: center;">TYPE 16 SEC. LOCK #N30653 PIN HOUSING 12C</p>	<div style="border: 1px solid black; padding: 2px; margin-bottom: 5px;">N81624 DEU#DT04-12PA-LE01</div>  <p style="text-align: center;">SEC. LOCK #563654 PIN HOUSING 12C</p>
<div style="border: 1px solid black; padding: 2px; margin-bottom: 5px;">N30633 DEU#DT04-12PB</div>  <p style="text-align: center;">BLACK TYPE 16 SEC. LOCK #563654 PIN HOUSING 12C</p>	<div style="border: 1px solid black; padding: 2px; margin-bottom: 5px;">N30634 DEU#DT04-12PC</div>  <p style="text-align: center;">GREEN TYPE 16 SEC. LOCK #563654 PIN HOUSING 12C</p>	<div style="border: 1px solid black; padding: 2px; margin-bottom: 5px;">N30635 DEU#DT04-12PD</div>  <p style="text-align: center;">BROWN TYPE 16 SEC. LOCK #563654 PIN HOUSING 12C</p>	<div style="border: 1px solid black; padding: 2px; margin-bottom: 5px;">N92442 DEU#DT04-12PA-BL10</div>  <p style="text-align: center;">SEC. LOCK #563654 PIN HOUSING 12C</p>

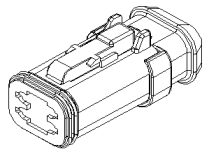
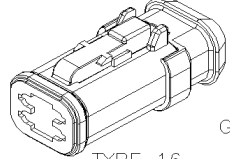
	Date:07/2024	PAGE:FM-B06A.1
CONNECTORS / DEUTSCH DT SERIES		

<p style="text-align: center;">N38311-12 DEU#DT04-12PA-P021</p>  <p style="text-align: center;">TYPE 16 12 PIN BUSSBAR SEC. LOCK #563654 PIN HOUSING 12C</p>	<p style="text-align: center;">N38311-06 DEU#DT04-12PA-P026</p>  <p style="text-align: center;">TYPE 16 2 X 6 PIN BUSSBAR SEC. LOCK #563654 PIN HOUSING 12C</p>	<p style="text-align: center;">N38311-04 DEU#DT04-12PA-P030</p>  <p style="text-align: center;">TYPE 16 4 X 3 PIN BUSSBAR SEC. LOCK #563654 PIN HOUSING 12C</p>	<p style="text-align: center;">N38291-12 DEU#DT04-12PB-P021</p>  <p style="text-align: center;">TYPE 16 12 PIN BUSSBAR SEC. LOCK #563654 PIN HOUSING 12C</p>
<p style="text-align: center;">N38291-04 DEU#DT04-12PB-P030</p>  <p style="text-align: center;">4 X 3 PIN BUSSBAR SEC. LOCK #563654 PIN HOUSING 12C</p>	<p style="text-align: center;">N38291-06 DEU#DT04-12PB-P026</p>  <p style="text-align: center;">TYPE 16 2 X 6 PIN BUSSBAR SEC. LOCK #563654 PIN HOUSING 12C</p>	<p style="text-align: center;">562485 DEU#DT06-2S</p>  <p style="text-align: center;">TYPE 16 SEC. LOCK #562488 SOCKET HOUSING 2C</p>	
<p style="text-align: center;">N35980 DEU#DT06-2S-P012</p>  <p style="text-align: center;">TYPE 16 SEC. LOCK #N25892-01 SOCKET HOUSING 2C</p>	<p style="text-align: center;">N82710 DEU#DT06-2S-CE13</p>  <p style="text-align: center;">SEC. LOCK #562488 SOCKET HOUSING 2C</p>	<p style="text-align: center;">G5900841 DEU#DT06-3S SEAL #563435</p>  <p style="text-align: center;">TYPE 16 SEC. LOCK #562883 SOCKET HOUSING 3C</p>	<p style="text-align: center;">562884 DEU#DT06-3S-E008 SEAL #563435</p>  <p style="text-align: center;">TYPE 16 SEC. LOCK #562893 SEC. LOCK #562883 SOCKET HOUSING 3C</p>
<p style="text-align: center;">562882 DEU#DT06-3S-P006</p>  <p style="text-align: center;">SEAL #563435 WITH RESIS. 1200HMS TYPE 16 SEC. LOCK #562883 SOCKET HOUSING 3C</p>	<p style="text-align: center;">N31229-05 DEU#DT06-3S-P032 SEAL #563435</p>  <p style="text-align: center;">TYPE 16 SEC. LOCK #562883 SOCKET HOUSING 3C</p>	<p style="text-align: center;">564555 DEU#DT06-3S-CE02 SEAL #563435</p>  <p style="text-align: center;">TYPE 16 SEC. LOCK #562883 SOCKET HOUSING 3C</p>	<p style="text-align: center;">N31229-10 DEU#DT06-3S-C017 SEAL #563435</p>  <p style="text-align: center;">TYPE 16 SEC. LOCK #562883 SOCKET HOUSING 3C</p>
<p style="text-align: center;">562477 DEU#DT06-4S</p>  <p style="text-align: center;">TYPE 16 SEC. LOCK #562478 SOCKET HOUSING 4C</p>	<p style="text-align: center;">N72008 DEU#DT06-4S-E008</p>  <p style="text-align: center;">SEC. LOCK #562478 SOCKET HOUSING 4C</p>	<p style="text-align: center;">N85199 DEU#DT06-4S-CE04</p>  <p style="text-align: center;">GRAY TYPE 16 SEC. LOCK #N25889-04 SOCKET HOUSING 4C</p>	<p style="text-align: center;">562581 DEU#DT06-6S</p>  <p style="text-align: center;">TYPE 16 SEC. LOCK #562582 SOCKET HOUSING 6C</p>

	Date:07/2024	PAGE:FM-B06A.1
CONNECTORS / DEUTSCH DT SERIES		

563616
DEU#DT06-8SA
SEAL #564016

GRAY
TYPE 16
SEC. LOCK #N26332
SOCKET HOUSING 8C

N25206
DEU#DT06-8SB
SEAL #564016

BLACK
TYPE 16
SEC. LOCK #N26332
SOCKET HOUSING 8C

N25207
DEU#DT06-8SC
SEAL #564016

GREEN
TYPE 16
SEC. LOCK #N26332
SOCKET HOUSING 8C

N25208
DEU#DT06-8SD
SEAL #564016

BROWN
TYPE 16
SEC. LOCK #N26332
SOCKET HOUSING 8C

N99291
DEU#DT06-08SA-P012
SEAL #564016

GRAY
TYPE 16
SEC. LOCK #N26332
SOCKET HOUSING 8C

563226
DEU#DT06-12SA
SEAL #564015

GRAY
TYPE 16
SEC. LOCK #563228
SOCKET HOUSING 12C

563227
DEU#DT06-12SB
SEAL #564015

BLACK
TYPE 16
SEC. LOCK #563228
SOCKET HOUSING 12C

N83365
DEU#DT06-12SB-C015
SEAL #564015

BLACK
TYPE 16
SEC. LOCK #N30652
SOCKET HOUSING 12C

N30631
DEU#DT06-12SC
SEAL #564015

GREEN
TYPE 16
SEC. LOCK #563228
SOCKET HOUSING 12C

N30632
DEU#DT06-12SD
SEAL #564015

BROWN
TYPE 16
SEC. LOCK #563228
SOCKET HOUSING 12C

N92381-01
DEU#DT06-12SA-CE05
SEAL #564015

GRAY
TYPE 16
SEC. LOCK #563228
SOCKET HOUSING 12C

N92381-02
DEU#DT06-12SA-CE06
SEAL #564015

GRAY
TYPE 16
SEC. LOCK #563228
SOCKET HOUSING 12C

N92381-03
DEU#DT06-12SA-CE13
SEAL #564015

GRAY
TYPE 16
SEC. LOCK #563228
SOCKET HOUSING 12C

563226
DEU#DT06-12SD-C015
SEAL #564015

BROWN
TYPE 16
SEC. LOCK #563228
SOCKET HOUSING 12C

N86591-01
DEU#DT16-18SB-K004

TYPE 16
PIN HOUSING 18C

N86591-02
DEU#DT16-18SC-K004

TYPE 16
PIN HOUSING 18C

Date:07/2024

PAGE:FM-B06A.1

CONNECTORS / DEUTSCH DT SERIES

Item#	Part	Description	QTY	Notes
1	562486	CONNECTOR / DT SERIES / PH 2C / GRAY / DEUTSCH DT04-2P	AR	
1	N26396-01	CONNECTOR / DT SERIES / PH 2C / GRAY / DEUTSCH DT04-2P	AR	
1	G5900838	CONNECTOR / DT SERIES / PH 2C / GRAY / DEUTSCH DT04-2P	AR	
1	N8888407	CONNECTOR / DT SERIES / PH 2C / GRAY / DEUTSCH DT04-2P	AR	
2	N82711	CONNECTOR / DT SERIES / PH 2C / BLACK / DEUTSCH DT04-2P-CE09	AR	
3	562535	CONNECTOR / DT SERIES / PH 2C / GRAY / DEUTSCH DT04-2P-LE02	AR	
11	G5900840	CONNECTOR / DT SERIES / PH 3C / GRAY / DEUTSCH DT04-3P	AR	
12	562877	CONNECTOR / DT SERIES / PH 3C / GRAY / DEUTSCH DT04-3P-E008	AR	
12	N31229-03	CONNECTOR / DT SERIES / PH 3C / GRAY / DEUTSCH DT04-3P-E008	AR	
13	N31229-02	CONNECTOR / DT SERIES / PH 3C / GRAY / DEUTSCH DT04-3P-LE08	AR	
14	562886	CONNECTOR / DT SERIES / PH 3C / GRAY / DEUTSCH DT04-3P-P006	AR	
15	562885	CONNECTOR / DT SERIES / SH 3C / GRAY / DEUTSCH DT04-3P-P007	AR	
15	N31229-01	CONNECTOR / DT SERIES / SH 3C / GRAY / DEUTSCH DT04-3P-P007	AR	
21	N41493	CONNECTOR / DT SERIES / PH 4C / GRAY / DEUTSCH DT04-4P	AR	
22	562479	CONNECTOR / DT SERIES / PH 4C / GRAY / DEUTSCH DT04-4P-C015	AR	
23	N85200	CONNECTOR / DT SERIES / PH 4C / GRAY / DEUTSCH DT04-4P-CE04	AR	
24	N72009	CONNECTOR / DT SERIES / PH 4C / GRAY / DEUTSCH DT04-4P-E008	AR	
25	562583	CONNECTOR / DT SERIES / PH 6C / GRAY / DEUTSCH DT04-6P	AR	
25	N33538	CONNECTOR / DT SERIES / PH 6C / GRAY / DEUTSCH DT04-6P	AR	
26	N86073	CONNECTOR / DT SERIES / PH 6C / BLACK / DEUTSCH DT04-6P-CL09	AR	
31	563618	CONNECTOR / DT SERIES / PH 8C / GRAY / DEUTSCH DT04-8PA	AR	
31	N25890-04	CONNECTOR / DT SERIES / PH 8C / GRAY / DEUTSCH DT04-8PA	AR	
32	N25890-03	CONNECTOR / DT SERIES / PH 8C / BLACK / DEUTSCH DT04-8PB	AR	
33	N25890-01	CONNECTOR / DT SERIES / PH 8C / GREEN / DEUTSCH DT04-8PC	AR	
34	N25890-02	CONNECTOR / DT SERIES / PH 8C / BROWN / DEUTSCH DT04-8PD	AR	
41	563613	CONNECTOR / DT SERIES / PH 12C / GRAY / DEUTSCH DT04-12PA	AR	
41	N98961	CONNECTOR / DT SERIES / PH 12C / GRAY / DEUTSCH DT04-12PA	AR	
42	N86071	CONNECTOR / DT SERIES / PH 12C / DEUTSCH DT04-12PA-BL10	AR	
43	N81624	CONNECTOR / DT SERIES / PH 12C / GRAY / DEUTSCH DT04-12PA-LE01	AR	
45	N30633	CONNECTOR / DT SERIES / PH 12C / BLACK / DEUTSCH DT04-12PB	AR	
45	563614	CONNECTOR / DT SERIES / PH 12C / BLACK / DEUTSCH DT04-12PB	AR	
46	N30634	CONNECTOR / DT SERIES / PH 12C / GREEN / DEUTSCH DT04-12PC	AR	
47	N30635	CONNECTOR / DT SERIES / PH 12C / BROWN / DEUTSCH DT04-12PD	AR	
48	N92442	CONNECTOR / DT SERIES / PH 12C / BLACK / DEUTSCH DT04-12PA-BL10	AR	
61	N38311-12	BUSSED FEEDBACK / DT SERIES / PH 12C / GRAY / DEUTSCH DT04-12PA-P021 1 x12 PINS	AR	A
62	N38311-06	BUSSED FEEDBACK / DT SERIES / PH 12C / GRAY / DEUTSCH DT04-12PA-P026 2 x 6 PINS	AR	A
63	N38311-04	BUSSED FEEDBACK / DT SERIES / PH 12C / GRAY / DEUTSCH DT04-12PA-P030 4 x 3 PINS	AR	A
64	N38291-12	BUSSED FEEDBACK / DT SERIES / PH 12C / BLACK / DEUTSCH DT04-12PB-P021 1 x 12 PINS	AR	A
65	N38291-04	BUSSED FEEDBACK / DT SERIES / PH 12C / BLACK / DEUTSCH DT04-12PB-P030 2 x 6 PINS	AR	A
66	N38291-06	BUSSED FEEDBACK / DT SERIES / PH 12C / BLACK / DEUTSCH DT04-12PB-P026 4 x 3 PINS	AR	A
80	562485	CONNECTOR / DT SERIES / SH 2C / GRAY / DEUTSCH DT06-2S	AR	
80	N25893-01	CONNECTOR / DT SERIES / SH 2C / GRAY / DEUTSCH DT06-2S	AR	

Date:07/2024

PAGE:FM-B06A.1

CONNECTORS / DEUTSCH DT SERIES

Item#	Part	Description	QTY	Notes
80	G5900839	CONNECTOR / DT SERIES / SH 2C / GRAY / DEUTSCH DT06-2S	AR	
81	N35980	CONNECTOR / DT SERIES / SH 2C / BLACK / DEUTSCH DT06-2S-P012	AR	
82	N82710	CONNECTOR / DT SERIES / SH 2C / BLACK / DEUTSCH DT06-2S-CE13	AR	
86	G5900841	CONNECTOR / DT SERIES / SH 3C / GRAY / DEUTSCH DT06-3S	AR	
87	562884	CONNECTOR / DT SERIES / SH 3C / GRAY / DEUTSCH DT06-3S-E008	AR	
87	N31229-04	CONNECTOR / DT SERIES / SH 3C / GRAY / DEUTSCH DT06-3S-E008	AR	
88	562882	CONNECTOR / DT SERIES / SH 3C / GRAY / 120 OHM / DEUTSCH DT06-3S-P006	AR	
88	N31229-08	CONNECTOR / DT SERIES / SH 3C / GRAY / 120 OHM / DEUTSCH DT06-3S-P006	AR	
89	N31229-05	CONNECTOR / DT SERIES / SH 3C / BLACK / DEUTSCH DT06-3S-P032	AR	
90	564555	CONNECTOR / DT SERIES / SH 3C / BLACK / DEUTSCH DT06-3S-CE02	AR	
91	N31229-10	CONNECTOR / DT SERIES / SH 3C / BLACK / DEUTSCH DT06-3S-C017	AR	
95	562477	CONNECTOR / DT SERIES / SH 4C / GRAY / DEUTSCH DT06-4S	AR	
95	N31843	CONNECTOR / DT SERIES / SH 4C / GRAY / DEUTSCH DT06-4S	AR	
96	N72008	CONNECTOR / DT SERIES / SH 4C / GRAY / DEUTSCH DT06-4S-E008	AR	
97	N85199	CONNECTOR / DT SERIES / SH 4C / GRAY / DEUTSCH DT06-4S-CE04	AR	
100	562581	CONNECTOR / DT SERIES / SH 6C / GRAY / DEUTSCH DT06-6S	AR	
100	N33539	CONNECTOR / DT SERIES / SH 6C / GRAY / DEUTSCH DT06-6S	AR	
105	563616	CONNECTOR / DT SERIES / SH 8C / GRAY / DEUTSCH DT06-8SA	AR	
105	N26329	CONNECTOR / DT SERIES / SH 8C / GRAY / DEUTSCH DT06-8SA	AR	
105	N8888405	CONNECTOR / DT SERIES / SH 8C / GRAY / DEUTSCH DT06-8SA	AR	
106	N25206	CONNECTOR / DT SERIES / SH 8C / BLACK / DEUTSCH DT06-8SB	AR	
107	N25207	CONNECTOR / DT SERIES / SH 8C / GREEN / DEUTSCH DT06-8SC	AR	
107	N26330	CONNECTOR / DT SERIES / SH 8C / GREEN / DEUTSCH DT06-8SC	AR	
108	N25208	CONNECTOR / DT SERIES / SH 8C / BROWN / DEUTSCH DT06-8SD	AR	
109	N99291	CONNECTOR / DT SERIES / SH 8C / GRAY / DEUTSCH DT06-08SA-P012	AR	
111	563226	CONNECTOR / DT SERIES / SH 12C / GRAY / DEUTSCH DT06-12SA	AR	
111	690301	CONNECTOR / DT SERIES / SH 12C / GRAY / DEUTSCH DT06-12SA	AR	
111	N31844	CONNECTOR / DT SERIES / SH 12C / GRAY / DEUTSCH DT06-12SA	AR	
112	563227	CONNECTOR / DT SERIES / SH 12C / BLACK / DEUTSCH DT06-12SB	AR	
112	690302	CONNECTOR / DT SERIES / SH 12C / BLACK / DEUTSCH DT06-12SB	AR	
112	N30630	CONNECTOR / DT SERIES / SH 12C / BLACK / DEUTSCH DT06-12SB	AR	
113	N83365	CONNECTOR / DT SERIES / SH 12C / BLACK / DEUTSCH DT06-12SB-C015	AR	
114	N30631	CONNECTOR / DT SERIES / SH 12C / GREEN / DEUTSCH DT06-12SC	AR	
115	N30632	CONNECTOR / DT SERIES / SH 12C / BROWN / DEUTSCH DT06-12SD	AR	
116	N92381-01	CONNECTOR / DT SERIES / SH 12C / GRAY / DEUTSCH DT06-12SA-CE05	AR	
117	N92381-02	CONNECTOR / DT SERIES / SH 12C / GRAY / DEUTSCH DT06-12SA-CE06	AR	
118	N92381-03	CONNECTOR / DT SERIES / SH 12C / GRAY / DEUTSCH DT06-12SA-CE13	AR	
119	563879	CONNECTOR / DT SERIES / SH 12C / BROWN / DEUTSCH DT06-12SD-C015	AR	
130	N86591-01	CONNECTOR / DT SERIES / PH 18C / BLACK / DEUTSCH DT16-18SB-K004	AR	
131	N86591-02	CONNECTOR / DT SERIES / PH 18C / BLACK / DEUTSCH DT16-18SC-K004	AR	
151	562487	SECONDARY LOCK / DT SERIES / PH 2C / DEUTSCH W2P	AR	
151	N26398	SECONDARY LOCK / DT SERIES / PH 2C / DEUTSCH W2P	AR	

Date:07/2024

PAGE:FM-B06A.1

CONNECTORS / DEUTSCH DT SERIES

Item#	Part	Description	QTY	Notes
151	G5900844	SECONDARY LOCK / DT SERIES / PH 2C / DEUTSCH W2P	AR	
152	562875	SECONDARY LOCK / DT SERIES / PH 3C / DEUTSCH W3P	AR	
152	N25889-03	SECONDARY LOCK / DT SERIES / PH 3C / DEUTSCH W3P	AR	
152	G5900846	SECONDARY LOCK / DT SERIES / PH 3C / DEUTSCH W3P	AR	
153	563690	SECONDARY LOCK / DT SERIES / SH 3C / BLUE / DEUTSCH W3P-1939	AR	
153	563721	SECONDARY LOCK / DT SERIES / SH 3C / BLUE / DEUTSCH W3P-1939	AR	
153	N31232-01	SECONDARY LOCK / DT SERIES / PH 3C / BLUE / DEUTSCH W3P-1939	AR	
154	562480	SECONDARY LOCK / DT SERIES / PH 4C / DEUTSCH W4P	AR	
155	562584	SECONDARY LOCK / DT SERIES / PH 6C / DEUTSCH W6P	AR	
155	N25889-06	SECONDARY LOCK / DT SERIES / PH 6C / DEUTSCH W6P	AR	
156	563619	SECONDARY LOCK / DT SERIES / PH 8C / DEUTSCH W8P	AR	
156	N25889-08	SECONDARY LOCK / DT SERIES / PH 8C / DEUTSCH W8P	AR	
157	563654	SECONDARY LOCK / DT SERIES / PH 12C / DEUTSCH W12P	AR	
157	564461	SECONDARY LOCK / DT SERIES / PH 12C / DEUTSCH W12P	AR	
157	N30653	SECONDARY LOCK / DT SERIES / PH 12C / DEUTSCH W12P	AR	
161	562488	SECONDARY LOCK / DT SERIES / SH 2C / DEUTSCH W2S	AR	
161	N25892-02	SECONDARY LOCK / DT SERIES / SH 2C / DEUTSCH W2S	AR	
161	G5900845	SECONDARY LOCK / DT SERIES / SH 2C / DEUTSCH W2S	AR	
162	N25892-01	SECONDARY LOCK / DT SERIES / SH 2C / GREEN / DEUTSCH W2S-P012	AR	
163	562883	SECONDARY LOCK / DT SERIES / SH 3C / DEUTSCH W3S	AR	
163	N25892-03	SECONDARY LOCK / DT SERIES / SH 3C / DEUTSCH W3S	AR	
163	G5900847	SECONDARY LOCK / DT SERIES / SH 3C / DEUTSCH W3S	AR	
164	562893	SECONDARY LOCK / DT SERIES / SH 3C / BLUE / DEUTSCH W3S-1939	AR	
164	N31232-02	SECONDARY LOCK / DT SERIES / SH 3C / BLUE / DEUTSCH W3S-1939	AR	
165	562478	SECONDARY LOCK / DT SERIES / SH 4C / DEUTSCH W4S	AR	
165	N25892-04	SECONDARY LOCK / DT SERIES / SH 4C / DEUTSCH W4S	AR	
166	N25889-04	SECONDARY LOCK / DT SERIES / PH 4C / DEUTSCH W4P	AR	
167	562582	SECONDARY LOCK / DT SERIES / SH 6C / DEUTSCH W6S	AR	
167	N25892-06	SECONDARY LOCK / DT SERIES / SH 6C / DEUTSCH W6S	AR	
169	N26332	SECONDARY LOCK / DT SERIES / SH 8C / ORANGE / DEUTSCH W8S	AR	
169	563670	SECONDARY LOCK / DT SERIES / SH 8C / DEUTSCH W8S	AR	
169	G1091930	SECONDARY LOCK / DT SERIES / SH 8C / ORANGE / DEUTSCH W8S	AR	
170	563228	SECONDARY LOCK / DT SERIES / SH 12C / ORANGE / DEUTSCH W12S	AR	
170	690305	SECONDARY LOCK / DT SERIES / SH 12C / ORANGE / DEUTSCH W12S	AR	
170	N30652	SECONDARY LOCK / DT SERIES / SH 12C / ORANGE / DEUTSCH W12S	AR	
171	N92382	SECONDARY LOCK / DT SERIES / SH 12C / GREEN / DEUTSCH W12S-P012	AR	
178	563435	SEAL CONNECTOR / DT SERIES / SH 3C / DEUTSCH 1010-002-0306	AR	
178	N31229-07	SEAL CONNECTOR / DT SERIES / SH 3C / DEUTSCH 1010-002-0306	AR	
178	N31229-06	SEAL CONNECTOR / DT SERIES / SH 3C / DEUTSCH 1010-062-0306	AR	
179	564016	SEAL CONNECTOR / DT SERIES / SH 8C / DEUTSCH 1010-007-0806	AR	
180	564015	SEAL CONNECTOR / DT SERIES / SH 12C / DEUTSCH 1010-020-1206	AR	
190	FM-B06A.2	TERMINALS & ACCESSORIES FOR CONNECTORS / DEUTSCH DT SERIES		

		Date:07/2024	PAGE:FM-B06A.1	
CONNECTORS / DEUTSCH DT SERIES				
Item#	Part	Description	QTY	Notes
		A) THIS SOLD ONLY ASSY / NO PARTS SOLD SEPARATELY		

	Date:07/2024	PAGE:FM-B06B.1
CONNECTORS / DEUTSCH DTM SERIES		

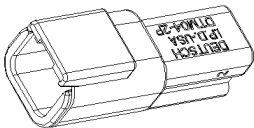
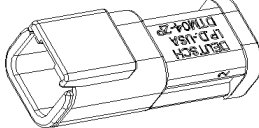
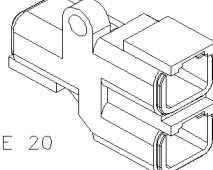
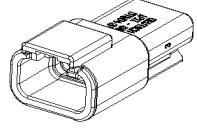
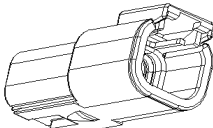
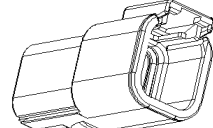
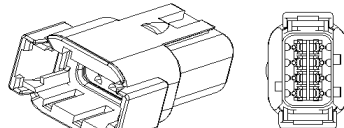
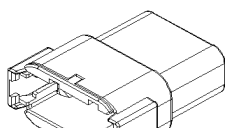
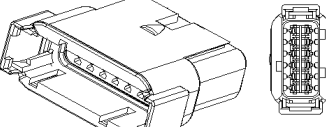
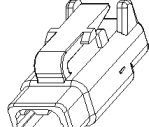
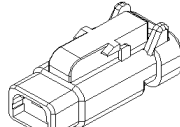
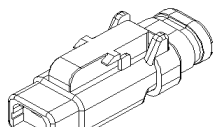
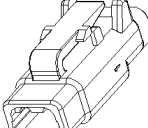
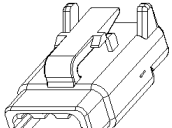
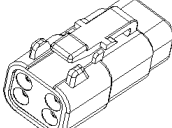
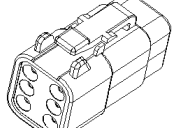
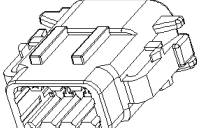
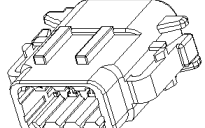
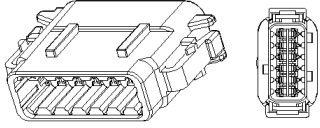
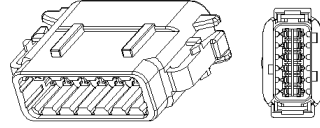
<p>563590 DEU#DTM04-2P</p>  <p>TYPE 20 SEC. LOCK #563604 PIN HOUSING 2C</p>	<p>N35933-01 DEU#DTM04-2P-P006</p>  <p>TYPE 20 SEC. LOCK #563604 PIN HOUSING 2C</p>	<p>N36843 DEU#DTM04-2P-P007</p>  <p>TYPE 20 SEC. LOCK #563604 PIN HOUSING 2C</p>	<p>N36020-05 DEU#DTM04-3P</p>  <p>TYPE 20 SEC. LOCK #N36022-05 PIN HOUSING 3C</p>
<p>N36020-04 DEU#DTM04-4P</p>  <p>TYPE 20 SEC. LOCK #N36022-04 PIN HOUSING 4C</p>	<p>N36020-07 DEU#DTM04-6P</p>  <p>TYPE 20 SEC. LOCK #N36022-08 PIN HOUSING 6C</p>	<p>N25209 DEU#DTM04-8PA</p>  <p>TYPE 20 SEC. LOCK #N26328 PIN HOUSING 8C</p>	<p>564618 DEU#DTM04-12PA</p>  <p>TYPE 20 SEC. LOCK #N36022-02 PIN HOUSING 12C</p>
<p>N36020-01 DEU#DTM04-12PB</p>  <p>TYPE 20 SEC. LOCK #N36022-02 PIN HOUSING 12C</p>	<p>N31800 DEU#DTM06-2S</p>  <p>TYPE 20 SEC. LOCK #563605 SOCKET HOUSING 2C</p>	<p>565170 DEU#DTM06-2S-E003</p>  <p>TYPE 20 SEC. LOCK #563605 SOCKET HOUSING 2C</p>	<p>563589 DEU#DTM06-2S-E007</p>  <p>TYPE 20 SEC. LOCK #563605 SOCKET HOUSING 2C</p>
<p>563593 DEU#DTM06-2S-P006</p>  <p>TYPE 20 SEC. LOCK #563605 SOCKET HOUSING 2C</p>	<p>N36020-06 DEU#DTM06-3S</p>  <p>TYPE 20 SEC. LOCK #N36022-06 SOCKET HOUSING 3C</p>	<p>N36020-03 DEU#DTM06-4S</p>  <p>TYPE 20 SEC. LOCK #N36022-03 SOCKET HOUSING 4C</p>	<p>N36020-08 DEU#DTM06-6S</p>  <p>TYPE 20 SEC. LOCK #N36022-07 SOCKET HOUSING 6C</p>
<p>N25839 DEU#DTM06-8SA</p>  <p>TYPE 20 SEC. LOCK #N25848 SOCKET HOUSING 8C</p>	<p>N36020-09 DEU#DTM06-8SA-EE04</p>  <p>TYPE 20 SEC. LOCK #N25848 SOCKET HOUSING 8C</p>	<p>N36020-02 DEU#DTM06-12SB</p>  <p>TYPE 20 SEC. LOCK #N36022-01 SOCKET HOUSING 12C</p>	<p>564518 DEU#DTM06-12SA</p>  <p>TYPE 20 SEC. LOCK #N36022-01 SOCKET HOUSING 12C</p>

	Date:07/2024	PAGE:FM-B06B.1
CONNECTORS / DEUTSCH DTM SERIES		

N36020-10
DEU#DTM06-12SD-EE04

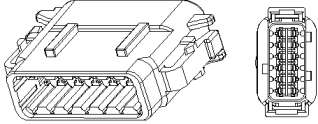

TYPE 20
SEC. LOCK #N36022-01
SOCKET HOUSING 12C

	Date:07/2024	PAGE:FM-B06B.1	
CONNECTORS / DEUTSCH DTM SERIES			

563832
DEU#DTMH04-2PA

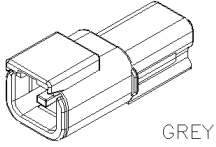

KEY A
PIN HOUSING 2C

563831
DEU#DTMH04-2PB

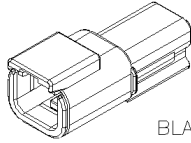

KEY B
PIN HOUSING 2C

563830
DEU#DTMH04-2PC

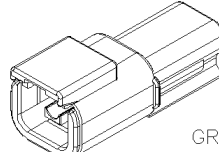

KEY C
PIN HOUSING 2C

563815
DEU#DTMH06-2SA

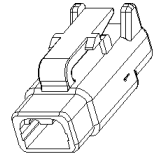

KEY A
SOCKET HOUSING 2C

563816
DEU#DTMH06-2SB

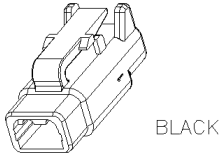

KEY B
SOCKET HOUSING 2C

563817
DEU#DTMH06-2SC

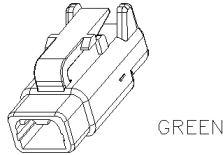

KEY C
SOCKET HOUSING 2C

[Empty box]

[Empty box]

[Empty box]

[Empty box]

[Empty box]

[Empty box]

[Empty box]

[Empty box]

[Empty box]

[Empty box]

[Empty box]

[Empty box]

Date:07/2024

PAGE:FM-B06B.1

CONNECTORS / DEUTSCH DTM SERIES

Item#	Part	Description	QTY	Notes
1	563590	CONNECTOR / DTM SERIES / PH 2C / GRAY / DEUTSCH DTM04-2P	AR	
1	N31801	CONNECTOR / DTM SERIES / PH 2C / GRAY / DEUTSCH DTM04-2P	AR	
2	N35933-01	CONNECTOR / DTM SERIES / PH 2C / GRAY / DEUTSCH DTM04-2P-P006	AR	
3	N36843	CONNECTOR / DTM SERIES / PH 2C / BLACK / DEUTSCH DTM04-2P-P007	AR	
4	N36020-05	CONNECTOR / DTM SERIES / PH 3C / GRAY / DEUTSCH DTM04-3P	AR	
4	565158	CONNECTOR / DTM SERIES / PH 3C / GRAY / DEUTSCH DTM04-3P	1	
5	N36020-04	CONNECTOR / DTM SERIES / PH 4C / GRAY / DEUTSCH DTM04-4P	AR	
6	N36020-07	CONNECTOR / DTM SERIES / PH 6C / GRAY / DEUTSCH DTM04-6P	AR	
6	563859	CONNECTOR / DTM SERIES / PH 6C / GRAY / DEUTSCH DTM04-6P	AR	
7	N25209	CONNECTOR / DTM SERIES / PH 8C / GRAY / DEUTSCH DTM04-8PA	AR	
7	N26325	CONNECTOR / DTM SERIES / PH 8C / GRAY / DEUTSCH DTM04-8PA	AR	
8	564618	CONNECTOR / DTM SERIES / PH 12C / GRAY / DEUTSCH DTM04-12PA	AR	
9	N36020-01	CONNECTOR / DTM SERIES / PH 12C / BLACK / DEUTSCH DTM04-12PB	AR	
10	N31800	CONNECTOR / DTM SERIES / SH 2C / GRAY / DEUTSCH DTM06-2S	AR	
11	565170	CONNECTOR / DTM SERIES / SH 2C / GRAY / DEUTSCH DTM06-2S-E003	AR	
12	563589	CONNECTOR / DTM SERIES / SH 2C / GRAY / DEUTSCH DTM06-2S-E007	AR	
13	563593	CONNECTOR W/END OF LINE RESISTOR 120R / DTM SERIES / SH 2C / GRAY / DEUTSCH DTM06-2S-P006	AR	
13	N35933-02	CONNECTOR / DTM SERIES / SH 2C / GRAY / DEUTSCH DTM06-2S-P006	AR	
14	N36020-06	CONNECTOR / DTM SERIES / SH 3C / GRAY / DEUTSCH DTM06-3S	AR	
14	565159	CONNECTOR / DTM SERIES / SH 3C / GRAY / DEUTSCH DTM06-3S	AR	
15	N36020-03	CONNECTOR / DTM SERIES / SH 4C / GRAY / DEUTSCH DTM06-4S	AR	
16	N36020-08	CONNECTOR / DTM SERIES / SH 6C / GRAY / DEUTSCH DTM06-6S	AR	
16	563858	CONNECTOR / DTM SERIES / SH 6C / GRAY / DEUTSCH DTM06-6S	AR	
17	N25839	CONNECTOR / DTM SERIES / SH 8C / GRAY / DEUTSCH DTM06-8SA	AR	
18	N36020-09	CONNECTOR / DTM SERIES / SH 8C / GRAY / HI-TEMP / DEUTSCH DTM06-8SA-EE04	AR	
19	N36020-02	CONNECTOR / DTM SERIES / SH 12C / BLACK / DEUTSCH DTM06-12SB	AR	
19	564221	CONNECTOR / DTM SERIES / SH 12C / BLACK / DEUTSCH DTM06-12SB	AR	
20	564518	CONNECTOR / DTM SERIES / SH 12C / GRAY / DEUTSCH DTM06-12SA	AR	
20	N36020-11	CONNECTOR / DTM SERIES / SH 12C / GRAY / DEUTSCH DTM06-12SA	1	
21	N36020-10	CONNECTOR / DTM SERIES / SH 12C / BROWN / HI-TEMP / DEUTSCH DTM06-12SD-EE04	AR	
25	563832	CONNECTOR / DTMH SERIES / PH 2C / GRAY / DEUTSCH DTMH04-2PA	AR	
25	993669	CONNECTOR / DTMH SERIES / PH 2C / GRAY / DEUTSCH DTMH04-2PA	AR	
26	563831	CONNECTOR / DTMH SERIES / PH 2C / BLACK / DEUTSCH DTMH04-2PB	AR	
26	993670	CONNECTOR / DTMH SERIES / PH 2C / BLACK / DEUTSCH DTMH04-2PB	AR	
27	563830	CONNECTOR / DTMH SERIES / PH 2C / GREEN / DEUTSCH DTMH04-2PC	AR	
27	993671	CONNECTOR / DTMH SERIES / PH 2C / GREEN / DEUTSCH DTMH04-2PC	AR	
28	563815	CONNECTOR / DTMH SERIES / SH 2C / GRAY / DEUTSCH DTMH06-2PA	AR	
28	993665	CONNECTOR / DTMH SERIES / SH 2C / GRAY / DEUTSCH DTMH06-2PA	AR	
29	563816	CONNECTOR / DTMH SERIES / SH 2C / BLACK / DEUTSCH DTMH06-2PB	AR	
29	993666	CONNECTOR / DTMH SERIES / SH 2C / BLACK / DEUTSCH DTMH06-2PB	AR	
30	563817	CONNECTOR / DTMH SERIES / SH 2C / GREEN / DEUTSCH DTMH06-2PC	AR	
30	993667	CONNECTOR / DTMH SERIES / SH 2C / GREEN / DEUTSCH DTMH06-2PC	AR	

		Date:07/2024	PAGE:FM-B06B.1	
CONNECTORS / DEUTSCH DTM SERIES				
Item#	Part	Description	QTY	Notes
31	563604	SECONDARY LOCK / DTM SERIES / PH 2C / DEUTSCH WM-2P	AR	
31	N31802	SECONDARY LOCK / DTM SERIES / PH 2C / DEUTSCH WM-2P	AR	
32	N36022-05	SECONDARY LOCK / DTM SERIES / PH 3C / DEUTSCH WM-3P	AR	
33	N36022-04	SECONDARY LOCK / DTM SERIES / PH 4C / DEUTSCH WM-4P	AR	
34	N36022-08	SECONDARY LOCK / DTM SERIES / PH 6C / DEUTSCH WM-6P	AR	
34	563860	SECONDARY LOCK / DTM SERIES / PH 6C / DEUTSCH WM-6P	AR	
34	564751	SECONDARY LOCK / DTM SERIES / PH 6C / DEUTSCH WM-6P	AR	
35	N26328	SECONDARY LOCK / DTM SERIES / PH 8C / DEUTSCH WM-8P	AR	
36	N36022-02	SECONDARY LOCK / DTM SERIES / PH 12C / DEUTSCH WM-12P	AR	
37	563605	SECONDARY LOCK / DTM SERIES / SH 2C / DEUTSCH WM-2S	AR	
37	N31803	SECONDARY LOCK / DTM SERIES / SH 2C / DEUTSCH WM-2S	AR	
38	N36022-06	SECONDARY LOCK / DTM SERIES / SH 3C / DEUTSCH WM-3S	AR	
39	N36022-03	SECONDARY LOCK / DTM SERIES / SH 4C / DEUTSCH WM-4S	AR	
40	N36022-07	SECONDARY LOCK / DTM SERIES / SH 6C / DEUTSCH WM-6S	AR	
40	563861	SECONDARY LOCK / DTM SERIES / SH 6C / DEUTSCH WM-6S	AR	
40	564752	SECONDARY LOCK / DTM SERIES / SH 6C / DEUTSCH WM-6S	AR	
41	N25848	SECONDARY LOCK / DTM SERIES / SH 8C / DEUTSCH WM-8S	AR	
42	N36022-01	SECONDARY LOCK / DTM SERIES / SH 12C / DEUTSCH WM-12S	AR	
42	564519	SECONDARY LOCK / DTM SERIES / SH 12C / DEUTSCH WM-12S	AR	
50	FM-B06B.2	TERMINALS & ACCESSORIES FOR CONNECTORS / DEUTSCH DTM SERIES		

		Date:07/2024	PAGE:FM-B06B.2
TERMINALS & ACCESSORIES FOR CONNECTORS / DEUTSCH DTM SERIES			

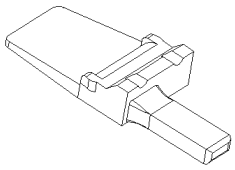
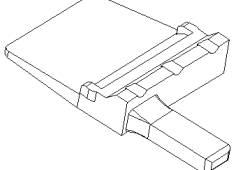
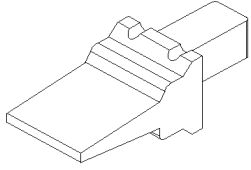
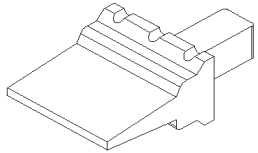
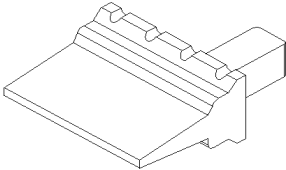
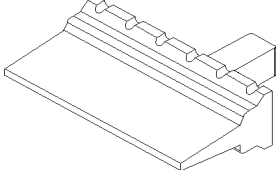
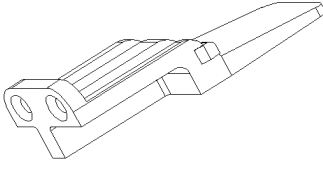
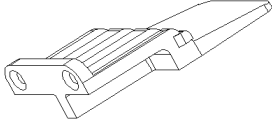
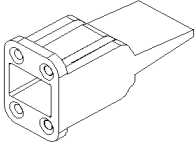
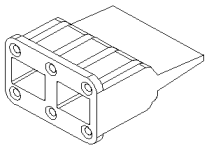
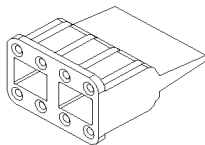
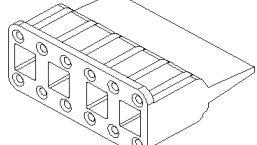
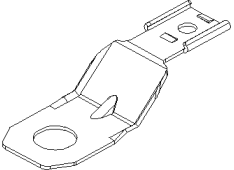
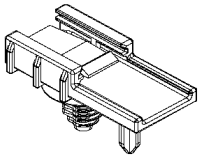
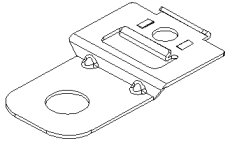
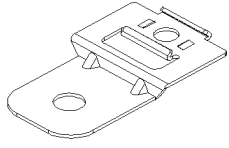
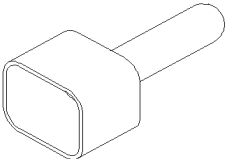
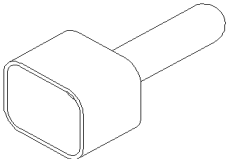
<p>563604 DEU#WM-2P</p>  <p>SECONDARY LOCK PIN HOUSING 2C</p>	<p>N36022-05 DEU#WM-3P</p>  <p>SECONDARY LOCK PIN HOUSING 3C</p>	<p>N36022-04 DEU#WM-4P</p>  <p>SECONDARY LOCK PIN HOUSING 4C</p>	<p>N36022-08 DEU#WM-6P</p>  <p>SECONDARY LOCK PIN HOUSING 6C</p>
<p>N26328 DEU#WM-8P</p>  <p>SECONDARY LOCK PIN HOUSING 8C</p>	<p>N36022-02 DEU#WM-12P</p>  <p>SECONDARY LOCK PIN HOUSING 12C</p>	<p>563605 DEU#WM-2S</p>  <p>SECONDARY LOCK SOCKET HOUSING 2C</p>	<p>N36022-06 DEU#WM-3S</p>  <p>SECONDARY LOCK SOCKET HOUSING 3C</p>
<p>N36022-03 DEU#WM-4S</p>  <p>SECONDARY LOCK SOCKET HOUSING 4C</p>	<p>N36022-07 DEU#WM-6S</p>  <p>SECONDARY LOCK SOCKET HOUSING 6C</p>	<p>N25848 DEU#WM-8S</p>  <p>SECONDARY LOCK SOCKET HOUSING 8C</p>	<p>N36022-01 DEU#WM-12S</p>  <p>SECONDARY LOCK SOCKET HOUSING 12C</p>
<p>N38336 DEU#1027-003-1200</p>  <p>CLIP MOUNTING CONNECTOR</p>	<p>N87956 DEU#1011-310-0205</p>  <p>SELF MOUNTING STUD</p>	<p>N84511-01 DEU#1027-008-1200</p>  <p>CLIP MOUNTING CONNECTOR</p>	<p>N84511-02 DEU#1027-017-1200</p>  <p>CLIP MOUNTING CONNECTOR</p>
<p>N92332-01 DEU#DTM12P-BT-BK</p>  <p>BOOT CONNECTOR CONNECTOR</p>	<p>N92332-02 DEU#DTM12S-BT-BK</p>  <p>BOOT CONNECTOR CONNECTOR</p>		

		Date:07/2024	PAGE:FM-B06B.2
TERMINALS & ACCESSORIES FOR CONNECTORS / DEUTSCH DTM SERIES			

PIN TERMINALS:

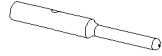

PREVOST NO.	DEUTSCH NO.	WIRE RANGE	CONTACT TYPE	TOOL	
				CRIMPER	EXTRACTOR
563588	0460-202-20141	20-16	20	682447	682321
N25205	1060-20-0122	20-16	20	682447	682321
N36021-01	1060-20-0144	20-16	20 GOLD	682447	682321
565906	0460-010-20141	18-16	20	682447	682321

SOCKET TERMINALS:

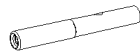

PREVOST NO.	DEUTSCH NO.	WIRE RANGE	CONTACT TYPE	TOOL	
				CRIMPER	EXTRACTOR
563603	0462-201-20141	20-16	20	682447	682321
N25840	1062-20-0122	20-16	20	682447	682321
N27076	1062-20-0144	20-16	20 GOLD	682447	682321
565907	0462-005-20141	18-16	20	682447	682321

SEALING PLUG:

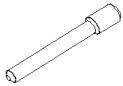

PREVOST NO.	DEUTSH NO.	CONTACT TYPE
563606	0413-204-2005	20
561996	114017	12 & 16
N40191-01	114018	8
N37427	114019	4

SEAL PLUG CAVITY:

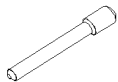

PREVOST NO.	DEUTSCH NO.	SHELL SIZE	COLOR
562538	0613-1-1601	16	BLUE

SPLICE:



PREVOST NO.	DEUTSH NO.	CONTACT & TYPE
563545	JS16-00	2 WIRE, SILICONE, ENVIRONMENTALLY SEALED FIELD-SERVICEABLE SPLICE WATERTIGHT SEAL 16 & 18GA

BACKSHELL:

PIN HOUSING:

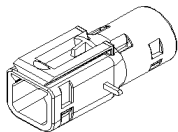

PREVOST NO.	DEUTSCH NO.	COMMENT
563833	1028-021-0205	USE WITH DTM04-2P OR DTMH04-2P

BACKSHELL:

SOCKET HOUSING:

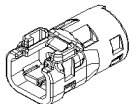

PREVOST NO.	DEUTSCH NO.	COMMENT
563811	1028-041-0205	USE WITH DTM06-2P OR DTMH06-2P

		Date:07/2024	PAGE:FM-B06B.2	
TERMINALS & ACCESSORIES FOR CONNECTORS / DEUTSCH DTM SERIES				
Item#	Part	Description	QTY	Notes
1	563604	SECONDARY LOCK / DTM SERIES / PH 2C / DEUTSCH WM-2P	AR	
1	N31802	SECONDARY LOCK / DTM SERIES / PH 2C / DEUTSCH WM-2P	AR	
2	N36022-05	SECONDARY LOCK / DTM SERIES / PH 3C / DEUTSCH WM-3P	AR	
2	565161	SECONDARY LOCK / DTM SERIES / PH 3C / DEUTSCH WM-3P	AR	
3	N36022-04	SECONDARY LOCK / DTM SERIES / PH 4C / DEUTSCH WM-4P	AR	
4	N36022-08	SECONDARY LOCK / DTM SERIES / PH 6C / DEUTSCH WM-6P	AR	
4	563860	SECONDARY LOCK / DTM SERIES / PH 6C / DEUTSCH WM-6P	AR	
4	564751	SECONDARY LOCK / DTM SERIES / PH 6C / DEUTSCH WM-6P	AR	
5	N26328	SECONDARY LOCK / DTM SERIES / PH 8C / DEUTSCH WM-8P	AR	
6	N36022-02	SECONDARY LOCK / DTM SERIES / PH 12C / DEUTSCH WM-12P	AR	
7	563605	SECONDARY LOCK / DTM SERIES / SH 2C / DEUTSCH WM-2S	AR	
7	N31803	SECONDARY LOCK / DTM SERIES / SH 2C / DEUTSCH WM-2S	AR	
8	N36022-06	SECONDARY LOCK / DTM SERIES / SH 3C / DEUTSCH WM-3S	AR	
8	565160	SECONDARY LOCK / DTM SERIES / SH 3C / DEUTSCH WM-3S	AR	
9	N36022-03	SECONDARY LOCK / DTM SERIES / SH 4C / DEUTSCH WM-4S	AR	
10	N36022-07	SECONDARY LOCK / DTM SERIES / SH 6C / DEUTSCH WM-6S	AR	
10	563861	SECONDARY LOCK / DTM SERIES / SH 6C / DEUTSCH WM-6S	AR	
10	564752	SECONDARY LOCK / DTM SERIES / SH 6C / DEUTSCH WM-6S	AR	
11	N25848	SECONDARY LOCK / DTM SERIES / SH 8C / DEUTSCH WM-8S	AR	
12	N36022-01	SECONDARY LOCK / DTM SERIES / SH 12C / DEUTSCH WM-12S	AR	
12	564519	SECONDARY LOCK / DTM SERIES / SH 12C / DEUTSCH WM-12S	AR	
21	563588	PIN TERMINAL / 20-16 / DEUTSCH 0460-202-20141	AR	
22	N25205	PIN TERMINAL / 20-16 / DEUTSCH 1060-20-0122	AR	
22	N26326	PIN TERMINAL / 20-16 / DEUTSCH 1060-20-0122	AR	
23	N36021-01	PIN TERMINAL / 20-16 / GOLD / DEUTSCH 1060-20-0144	AR	
24	565906	PIN TERMINAL / 18-16 / DEUTSCH 0460-010-20141	AR	
31	563603	SOCKET TERMINAL / 20-16 / DEUTSCH 0462-201-20141	AR	
31	N35283	SOCKET TERMINAL / 20-16 / DEUTSCH 0462-201-20141	AR	
32	N25840	SOCKET TERMINAL / 20-16 / DEUTSCH 1062-20-0122	AR	
33	N27076	SOCKET TERMINAL / 20-16 / GOLD / DEUTSCH 1062-20-0144	AR	
34	565907	SOCKET TERMINAL / 18-16 / DEUTSCH 0462-005-20141	AR	
41	563606	SEALING PLUG TYPE 20 / DEUTSCH 0413-204-2005	AR	
41	N25841	SEALING PLUG TYPE 20 / DEUTSCH 0413-204-2005	AR	
41	N26156	SEALING PLUG TYPE 20 / DEUTSCH 0413-204-2005	AR	
42	561996	SEALING PLUG TYPE 12 & 16 / DEUTSCH 114017	AR	
42	562288	SEALING PLUG TYPE 12 & 16 / DEUTSCH 114017	AR	
42	N11681	SEALING PLUG TYPE 12 & 16 / DEUTSCH 114017	AR	
42	G5900715	SEALING PLUG TYPE 12 & 16 / DEUTSCH 114017	AR	
43	N40191-01	SEALING PLUG TYPE 8 / DEUTSCH 114018	AR	
44	N37427	SEALING PLUG TYPE 4 / DEUTSCH 114019	AR	
51	562538	SEAL PLUG CAVITY / BLUE / DEUTSCH 0613-1-1601	AR	
61	563545	SPLICE / JIFFI SPLICE / 16G / DEUTSCH JS16-00	AR	

		Date:07/2024	PAGE:FM-B06B.2	
TERMINALS & ACCESSORIES FOR CONNECTORS / DEUTSCH DTM SERIES				
Item#	Part	Description	QTY	Notes
71	563833	BACKSHELL / DTM04-2P & DTMH04-2P SERIES / DEUTSCH 1028-021-0205	AR	
71	21297965	BACKSHELL / DTM04-2P & DTMH04-2P SERIES / DEUTSCH 1028-021-0205	AR	
81	563811	BACKSHELL / DTM06-2P & DTMH06-2P SERIES / DEUTSCH 1028-041-0205	AR	
81	21057897	BACKSHELL / DTM06-2P & DTMH06-2P SERIES / DEUTSCH 1028-041-0205	AR	
NS	N75094	BOOTS PLUG, 2 PIN, DTM / DEUTSCH DTM2S-BT	AR	
83	N38336	CLIP CONNECTOR , METAL, 11MM HOLE / DEUTSCH 1027-003-1200	AR	
84	N87956	SELF MOUNTING STUD // DEUTSCH 1011-310-0205	AR	
84	N31229-11	SELF MOUNTING STUD // DEUTSCH 1011-310-0205	AR	
85	N84511-01	CLIP CONNECTOR , METAL, 11MM HOLE / DEUTSCH 1027-008-1200	AR	
86	N84511-02	CLIP CONNECTOR , METAL, 8.2 MM HOLE / DEUTSCH 1027-017-1200	AR	
87	N92332-01	BOOT CONNECTOR / DTM SERIES / 12C DTM12P-BT-BK	AR	
88	N92332-02	BOOT CONNECTOR / DTM SERIES / 12C DTM12S-BT-BK	AR	
91	682447	CRIMPER / DEUTSCH HDT-48-00	AR	
92	682321	EXTRACTOR 16-18 / BLEU / DEUTSCH 0411-204-1605	AR	

		Date:07/2024	PAGE:FM-B06C.1
CONNECTORS / DEUTSCH DTP SERIES			

N35278
DEU#DTP06-4S

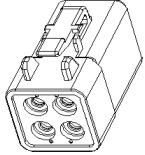

TYPE 12
SOCKET HOUSING 4C

N65972
DEU#DTP06-4S-E003

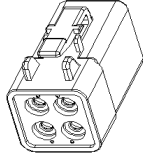

TYPE 12
SOCKET HOUSING 4C

N35282

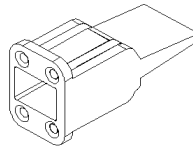

SOCKET HOUSING 4C

N93329
DEU#DTP04-2P-EE01P

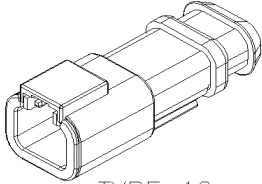

TYPE 12
PIN HOUSING 2C

19400270
DEU#WP-2P

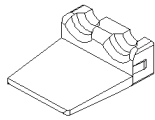

SECONDARY LOCK
PIN HOUSING 2C

N80993
DEU#DTP04-4P

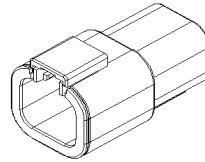

TYPE 12
PIN HOUSING 4C

N80994
DEU#WP-4P

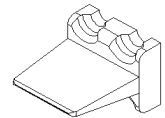

SECONDARY LOCK
PIN HOUSING 4C

		Date:07/2024	PAGE:FM-B06C.1	
CONNECTORS / DEUTSCH DTP SERIES				
Item#	Part	Description	QTY	Notes
1	N35278	CONNECTOR / DTP SERIES / SH 4C / DEUTSCH DTP06-4S	AR	
2	N65972	CONNECTOR / DTP SERIES / SH 4C / DEUTSCH DTP06-4S-E003	AR	
5	N93329	CONNECTOR / DTP SERIES / PH 2C / DEUTSCH DTP04-2P-EE01	AR	
6	N80993	CONNECTOR / DTP SERIES / PH 4C / DEUTSCH DTP04-4P	AR	
11	N35282	SECONDARY LOCK / DTP SERIES / SH 4C / DEUTSCH WP-4S	AR	
15	19400270	SECONDARY LOCK / DTP SERIES / PH 2C / DEUTSCH WP-2P	AR	
16	N80994	SECONDARY LOCK / DTP SERIES / PH 4C / DEUTSCH WP-4P	AR	
50	FM-B06C.2	TERMINALS & ACCESSORIES FOR CONNECTORS / DEUTSCH DTP SERIES		

	Date:07/2024	PAGE:FM-B06D.1
CONNECTORS / DEUTSCH DRB SERIES		

N40168-05
DEU#DRB12-102PANE

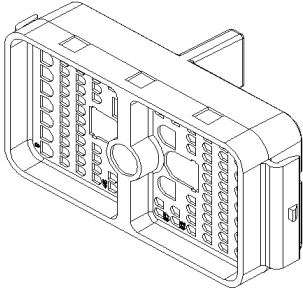

PIN HOUSING 102C

N40168-08
DEU#DRB12-102PAE

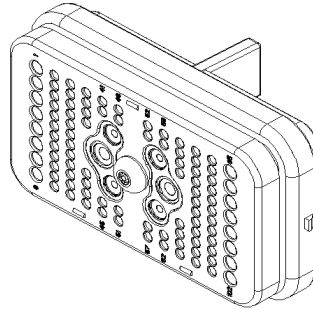

PIN HOUSING 102C

N40168-01
DEU#DRB16-102SAE-L018

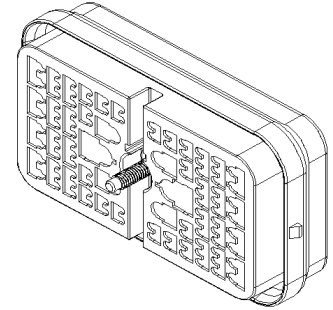

SOCKET HOUSING 102C

WEDGE LOCK:

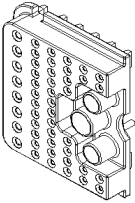

PREVOST NO.	DEUTSH NO.	REMARK
N40168-04	WB-51PAL	WEDGE LOCK LEFT PIN HOUSING
N40168-07	WB-51PAR	WEDGE LOCK RIGHT PIN HOUSING
N40168-02	WB-51SAL	WEDGE LOCK LEFT SOCKET HOUSING
N40168-06	WB-51SAR	WEDGE LOCK RIGHT SOCKET HOUSING

FLANGE CONNECTOR:

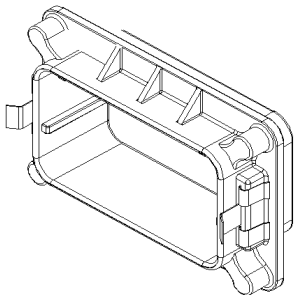

PREVOST NO.	DEUTSH NO.	REMARK
N40168-03	DRBF-1A	FIX ON PANEL

		Date:07/2024	PAGE:FM-B06D.1
CONNECTORS / DEUTSCH DRB SERIES			

Item#	Part	Description	QTY	Notes
1	N40168-05	CONNECTOR / DRB SERIES / PH 102C / DEUTSCH DRB12-102PANE	AR	
1	560169	CONNECTOR / DRB SERIES / PH 102C / DEUTSCH DRB12-102PANE	AR	
2	N40168-08	CONNECTOR / DRB SERIES / PH 102C / DEUTSCH DRB16-102PAE	AR	
3	N40168-01	CONNECTOR / DRB SERIES / SH 102C / DEUTSCH DRB16-102SAE-L018	AR	
3	560195	CONNECTOR / DRB SERIES / SH 102C / DEUTSCH DRB16-102SAE-L018	AR	
11	N40168-04	WEDGE LOCK / DRB SERIES / PH LEFT / DEUTSCH WB-51PAL	AR	
11	560198	WEDGE LOCK / DRB SERIES / PH LEFT / DEUTSCH WB-51PAL	AR	
12	N40168-07	WEDGE LOCK / DRB SERIES / PH RIGHT / DEUTSCH WB-51PAR	AR	
12	560199	WEDGE LOCK / DRB SERIES / PH RIGHT / DEUTSCH WB-51PAR	AR	
13	N40168-02	WEDGE LOCK / DRB SERIES / SH LEFT / DEUTSCH WB-51SAL	AR	
13	560225	WEDGE LOCK / DRB SERIES / SH LEFT / DEUTSCH WB-51SAL	AR	
14	N40168-06	WEDGE LOCK / DRB SERIES / SH RIGHT / DEUTSCH WB-51SAR	AR	
14	560201	WEDGE LOCK / DRB SERIES / SH RIGHT / DEUTSCH WB-51SAR	AR	
21	N40168-03	FLANGE CONNECTOR / DRB SERIES / 102C / DEUTSCH DRBF-1A	AR	
21	560208	FLANGE CONNECTOR / DRB SERIES / 102C / DEUTSCH DRBF-1A	AR	
50	FM-B06D.2	TERMINALS & ACCESSORIES FOR CONNECTORS / DEUTSCH DRB SERIES		

		Date:07/2024	PAGE:FM-B06D.2
TERMINALS & ACCESSORIES FOR CONNECTORS / DEUTSCH DRB SERIES			

PIN TERMINALS:

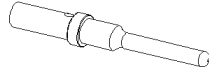

PREVOST NO.	DEUTSCH NO.	WIRE RANGE	CONTACT TYPE	TOOL	
				CRIMPER	EXTRACTOR
563588	0460-201-20141	20-16	20	682447	682321
565906	0460-010-20141	18-16	20	682447	682321
562876	0460-202-1631	18-16	16 GOLD	682447	682321
562286	0460-202-16141	18-16	16	682447	682321
564259	1060-14-0122	18-14	16	682447	682321
562481	0460-215-16141	16-14	16	682447	682321
N10273	0460-204-12141	14-12	12	682447	682321
565179	1060-12-0222	10	12	682447	682321
N30130	0460-204-08141	10-8	8	682447	682321
N34577	0460-204-0490	6	4	682447	682321

SOCKET TERMINALS:

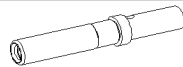

PREVOST NO.	DEUTSCH NO.	WIRE RANGE	CONTACT TYPE	TOOL	
				CRIMPER	EXTRACTOR
563603	0462-201-20141	20-16	20	682447	682321
565907	0462-005-20141	18-16	20	682447	682321
561608	0462-201-16141	18-16	16	682447	682321
564260	1062-14-0122	18-14	16	682447	682321
562887	0462-201-1631	16-14	16 GOLD	682447	682321
N10274	0462-203-12141	14-12	12	682447	682321
565178	1062-12-0222	10	12	682447	682321
N30129	0462-203-08141	10-8	8	682447	682321
N34578	0462-203-04141	6	4	682447	682321

SEALING PLUG:

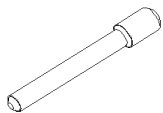

PREVOST NO.	DEUTSH NO.	CONTACT TYPE
563606	0413-204-2005	20
561996	114017	12 & 16
N40191-01	114018	8
N37427	114019	4

SEAL PLUG CAVITY:

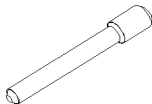

PREVOST NO.	DEUTSCH NO.	SHELL SIZE	COLOR
562538	0613-1-1601	16	BLUE

SPLICE:



PREVOST NO.	DEUTSH NO.	CONTACT & TYPE
563545	JS16-00	2 WIRE, SILICONE, ENVIRONMENTALLY SEALED FIELD-SERVICEABLE SPLICE WATERTIGHT SEAL 16 & 18GA

Date:07/2024

PAGE:FM-B06D.2

TERMINALS & ACCESSORIES FOR CONNECTORS / DEUTSCH DRB SERIES

Item#	Part	Description	QTY	Notes
1	563588	PIN TERMINAL / 20-16 / DEUTSCH 0460-202-20141	AR	
2	565906	PIN TERMINAL / 18-16 / DEUTSCH 0460-010-20141	AR	
3	562876	PIN TERMINAL / 18-16 / GOLD / DEUTSCH 0460-202-1631	AR	
3	N30120	PIN TERMINAL / 18-16 / GOLD / DEUTSCH 0460-202-1631	AR	
4	562286	PIN TERMINAL / 18-16 / DEUTSCH 0460-202-16141	AR	
4	N30128	PIN TERMINAL / 18-16 / DEUTSCH 0460-202-16141	AR	
4	G5900719	PIN TERMINAL / 18-16 / DEUTSCH 0460-202-16141	AR	
5	564259	PIN TERMINAL / 18-14 / DEUTSCH 1060-14-0122	AR	
6	562481	PIN TERMINAL / 16-14 / DEUTSCH 0460-215-16141	AR	
6	N24006	PIN TERMINAL / 16-14 / DEUTSCH 0460-215-16141	AR	
6	N25891	PIN TERMINAL / 16-14 / DEUTSCH 1060-14-0122	AR	
6	N25900	PIN TERMINAL / 16-14 / DEUTSCH 0460-215-16141	AR	
7	N10273	PIN TERMINAL / 14-12 / DEUTSCH 0460-204-12141	AR	
7	N30126	PIN TERMINAL / 14-12 / DEUTSCH 0460-204-12141	AR	
7	564563	PIN TERMINAL / 14-12 / DEUTSCH 0460-204-12141	AR	
7	565172	PIN TERMINAL / 14-12 / DEUTSCH 0460-204-12141	AR	
8	565179	PIN TERMINAL / 12-10 / DEUTSCH 1060-12-0222	AR	
8	N91525	PIN TERMINAL / 12-10 / DEUTSCH 1060-12-0222	AR	
9	N30130	PIN TERMINAL / 10-8 / DEUTSCH 0460-204-08141	AR	
9	560214	PIN TERMINAL / 10-8 / DEUTSCH 0460-204-08141	AR	
10	N34577	PIN TERMINAL / 6 / DEUTSCH 0460-204-0490	AR	
10	560210	PIN TERMINAL / 6 / DEUTSCH 0460-204-0490	AR	
11	563603	SOCKET TERMINAL / 20-16 / DEUTSCH 0462-201-20141	AR	
11	N35283	SOCKET TERMINAL / 20-16 / DEUTSCH 0462-201-20141	AR	
12	565907	SOCKET TERMINAL / 18-16 / DEUTSCH 0462-005-20141	AR	
13	561608	SOCKET TERMINAL / 18-16 / DEUTSCH 0462-201-16141	AR	
13	N30127	SOCKET TERMINAL / 18-16 / DEUTSCH 0462-201-16141	AR	
13	G5900714	SOCKET TERMINAL / 18-16 / DEUTSCH 0462-201-16141	AR	
13	N8800317	SOCKET TERMINAL / 18-16 / DEUTSCH 0462-201-16141	AR	
14	564260	SOCKET TERMINAL / 18-14 / DEUTSCH 1062-14-0122	AR	
15	562887	SOCKET TERMINAL / 16-14 / GOLD / DEUTSCH 0462-201-1631	AR	
15	N31233-03	SOCKET TERMINAL / 16-14 / GOLD / DEUTSCH 0462-201-1631	AR	
16	N10274	SOCKET TERMINAL / 14-12 / DEUTSCH 0462-203-12141	AR	
16	N30125	SOCKET TERMINAL / 14-12 / DEUTSCH 0462-203-12141	AR	
16	564564	SOCKET TERMINAL / 14-12 / DEUTSCH 0462-203-12141	AR	
16	565171	SOCKET TERMINAL / 14-12 / DEUTSCH 0462-203-12141	AR	
17	565178	SOCKET TERMINAL / 10 / DEUTSCH 1062-12-0222	AR	
18	N30129	SOCKET TERMINAL / 10-8 / DEUTSCH 0462-203-08141	AR	
18	N30596	SOCKET TERMINAL / 10-8 / DEUTSCH 0462-203-08141	AR	
18	560218	SOCKET TERMINAL / 10-8 / DEUTSCH 0462-203-08141	AR	
19	N34578	SOCKET TERMINAL / 6 / DEUTSCH 0462-203-04141	AR	
19	564262	SOCKET TERMINAL / 6 / DEUTSCH 0462-203-04141	AR	

		Date:07/2024	PAGE:FM-B06D.2	
TERMINALS & ACCESSORIES FOR CONNECTORS / DEUTSCH DRB SERIES				
Item#	Part	Description	QTY	Notes
21	563606	SEALING PLUG TYPE 20 / DEUTSCH 0413-204-2005	AR	
21	N25841	SEALING PLUG TYPE 20 / DEUTSCH 0413-204-2005	AR	
21	N26156	SEALING PLUG TYPE 20 / DEUTSCH 0413-204-2005	AR	
22	561996	SEALING PLUG TYPE 12 & 16 / DEUTSCH 114017	AR	
22	562288	SEALING PLUG TYPE 12 & 16 / DEUTSCH 114017	AR	
22	N11681	SEALING PLUG TYPE 12 & 16 / DEUTSCH 114017	AR	
22	G5900715	SEALING PLUG TYPE 12 & 16 / DEUTSCH 114017	AR	
23	N40191-01	SEALING PLUG TYPE 8 / DEUTSCH 114018	AR	
23	560222	SEALING PLUG TYPE 8 / DEUTSCH 114018	AR	
24	N37427	SEALING PLUG TYPE 4 / DEUTSCH 114019	AR	
24	560221	SEALING PLUG TYPE 4 / DEUTSCH 114019	AR	
25	562538	SEAL PLUG CAVITY / BLUE / DEUTSCH 0613-1-1601	AR	
31	563545	SPLICE / JIFFI SPLICE / 16G / DEUTSCH JS16-00	AR	
91	682447	CRIMPER / DEUTSCH HDT-48-00	AR	
92	682321	EXTRACTOR 16-18 / BLEU / DEUTSCH 0411-204-1605	AR	

	Date:07/2024	PAGE:FM-B06E.1
CONNECTORS / DEUTSCH DRC SERIES		

562280
DEU#DRC12-24PA

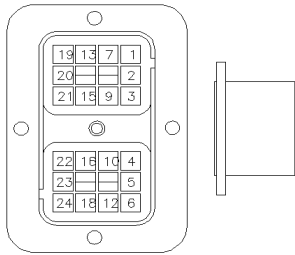

TYPE 16
PIN HOUSING 24C

562281
DEU#DRC12-40PA

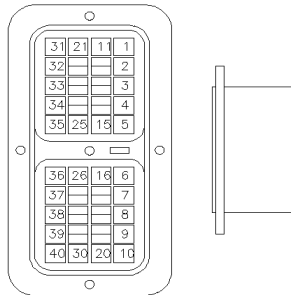

TYPE 16
PIN HOUSING 40C

562283
DEU#DRC16-24SA

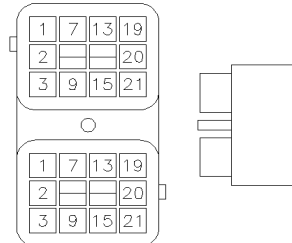

SERVICE PARTS: 562453 SEAL QTY 2

TYPE 16
SOCKET HOUSING 24C

562284
DEU#DRC16-40S

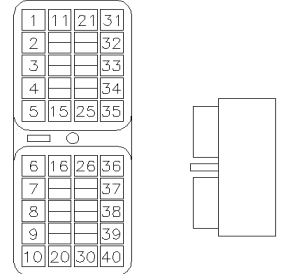

SERVICE PARTS: 562454 SEAL QTY 2

TYPE 16
SOCKET HOUSING 40C

562282
DEU#DRC12-70PA

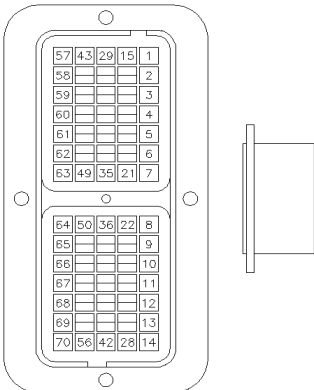

TYPE 16
PIN HOUSING 70C

563671
DEU#DRC14-70PA

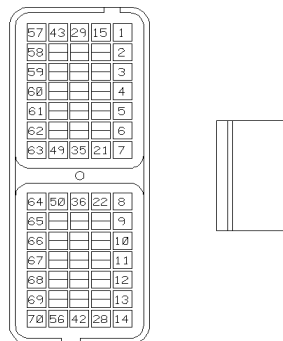

TYPE 16
PIN HOUSING 70C

N35279
DEU#DRC26-50S04

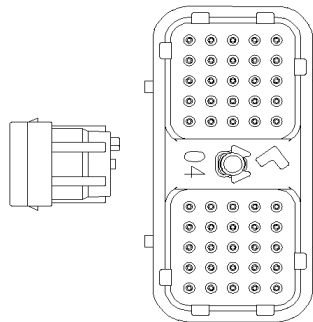

TYPE 20
SOCKET HOUSING 50C

N26154
DEU#DRC26-50S05

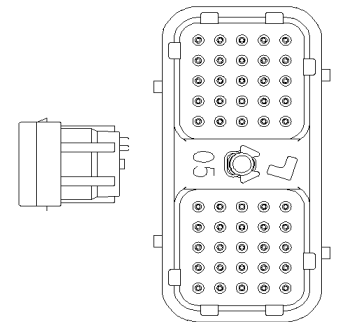

TYPE 20
SOCKET HOUSING 50C

564619
DEU#DRC16-70SAE-P013

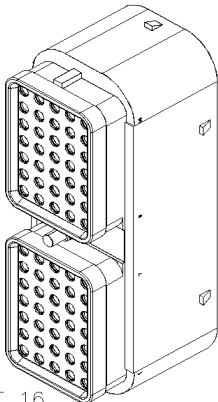

TYPE 16
SOCKET HOUSING 70C

N78254
DEU#DRC26-24SA

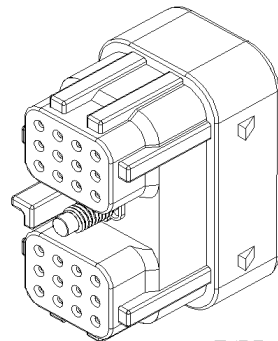

TYPE 20
SOCKET HOUSING 24C

N40292-01
DEU#DRC26-60S06

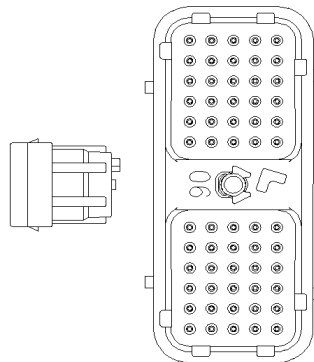

TYPE 20
SOCKET HOUSING 60C

562285
DEU#DRC16-70SA

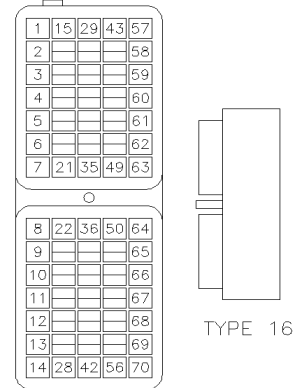

SERVICE PARTS: 562455 SEAL QTY 2

TYPE 16
SOCKET HOUSING 70C

		Date:07/2024	PAGE:FM-B06E.1
CONNECTORS / DEUTSCH DRC SERIES			

Item#	Part	Description	QTY	Notes
1	562280	CONNECTOR / DRC SERIES / PH 24C / DEUTSCH DRC12-24PA	AR	
2	562281	CONNECTOR / DRC SERIES / PH 40C / DEUTSCH DRC12-40PA	AR	
3	562282	CONNECTOR / DRC SERIES / PH 70C / DEUTSCH DRC12-70PA	AR	
4	563671	CONNECTOR / DRC SERIES / PH 70C / DEUTSCH DRC14-70PA	AR	
5	562283	CONNECTOR / DRC SERIES / SH 24C / DEUTSCH DRC16-24SA	AR	
6	562284	CONNECTOR / DRC SERIES / SH 40C / DEUTSCH DRC16-40S	AR	
7	N35279	CONNECTOR / DRC SERIES / SH 50C / DEUTSCH DRC26-50S04	AR	
8	N26154	CONNECTOR / DRC SERIES / SH 50C / DEUTSCH DRC26-50S05	AR	
9	N40292-01	CONNECTOR / DRC SERIES / SH 60C / DEUTSCH DRC26-60S06	AR	
10	562285	CONNECTOR / DRC SERIES / SH 70C / DEUTSCH DRC16-70SA	AR	
11	564619	CONNECTOR / DRC SERIES / SH 70C / DEUTSCH DRC16-70SAE-P013	AR	
12	N78254	CONNECTOR / DRC SERIES / SH 24C / DEUTSCH DRC26-24SA	AR	
50	FM-B06E.2	TERMINALS & ACCESSORIES FOR CONNECTORS / DEUTSCH DRC SERIES		

		Date:07/2024	PAGE:FM-B06E.2
TERMINALS & ACCESSORIES FOR CONNECTORS / DEUTSCH DRC SERIES			

PIN TERMINALS:

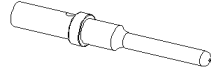

PREVOST NO.	DEUTSCH NO.	WIRE RANGE	CONTACT TYPE	TOOL	
				CRIMPER	EXTRACTOR
563588	0460-201-20141	20-16	20	682447	682321
N25205	1060-20-0122	20-16	20	682447	682321
565906	0460-010-20141	18-16	20	682447	682321
N36021-01	1060-20-0144	14-12	20 GOLD	682447	682321
562876	0460-202-1631	18-16	16 GOLD	682447	682321
562286	0460-202-16141	18-16	16	682447	682321
N25842	1060-16-0122	18-16	16	682447	682321
N35954	1060-16-0144	18-16	16 GOLD	682447	682321
564259	1060-14-0122	18-14	16	682447	682321
565179	1060-12-0222	10	12	682447	682321

SOCKET TERMINALS:

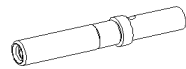

PREVOST NO.	DEUTSCH NO.	WIRE RANGE	CONTACT TYPE	TOOL	
				CRIMPER	EXTRACTOR
563603	0462-201-20141	20-16	20	682447	682321
N25840	1062-20-0122	20-16	20	682447	682321
N27076	1062-20-0144	20-16	20 GOLD	682447	682321
565907	0462-005-20141	18-16	20	682447	682321
561608	0462-201-16141	18-16	16	682447	682321
N26397	1062-16-0122	18-16	16	682447	682321
N35953	1062-16-0144	18-16	16 GOLD	682447	682321
562887	0462-201-1631	16-14	16 GOLD	682447	682321
564260	1062-14-0122	18-14	16	682447	682321
565178	1062-12-0222	10	12	682447	682321

SEALING PLUG:

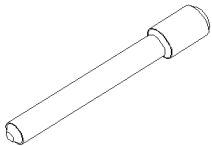

PREVOST NO.	DEUTSH NO.	CONTACT TYPE
563606	0413-204-2005	20
561996	114017	12 & 16
N40191-01	114018	8
N37427	114019	4

SPLICE:



PREVOST NO.	DEUTSH NO.	CONTACT & TYPE
563545	JS16-00	2 WIRE, SILICONE, ENVIRONMENTALY SEALED FIELD-SERVICEABLE SPLICE WATERTIHT SEAL 16 & 18GA

		Date:07/2024	PAGE:FM-B06E.2
TERMINALS & ACCESSORIES FOR CONNECTORS / DEUTSCH DRC SERIES			

GASKET:

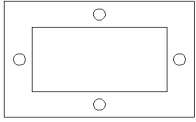

PREVOST NO.	DEUTSH NO.	REMARK
563210	DRC24-GKT	FOR CONNECTOR 24C
563211	DRC40-GKT	FOR CONNECTOR 40C
563212	DRC70-GKT	FOR CONNECTOR 70C

SEAL CONNECTOR:

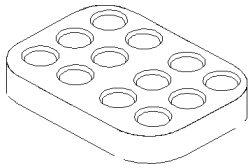

PREVOST NO.	DEUTSH NO.	REMARK
562453	0513-009-2406	FOR CONNECTOR 12C
562454	0513-009-2406	FOR CONNECTOR 20C
562455	0513-009-2406	FOR CONNECTOR 35C

CLAMP 90°:

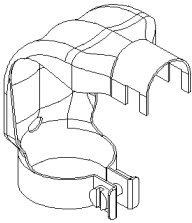

PREVOST NO.	DEUTSCH NO.	SHELL SIZE	CONTACT SIZE
561997	WHDS-24-2	24	16

SEAL PLUG CAVITY:

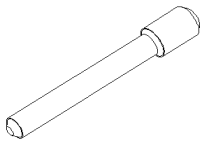

PREVOST NO.	DEUTSCH NO.	SHELL SIZE	COLOR
562538	0613-1-1601	16	BLUE

BACKSHELL:

PREVOST NO.	DEUTSCH NO.	REMARK
N78255	DRC24-BT	USE WITH N78254

Date:07/2024

PAGE:FM-B06E.2

TERMINALS & ACCESSORIES FOR CONNECTORS / DEUTSCH DRC SERIES

Item#	Part	Description	QTY	Notes
1	563588	PIN TERMINAL / 20-16 / DEUTSCH 0460-202-20141	AR	
2	N25205	PIN TERMINAL / 20-16 / DEUTSCH 1060-20-0122	AR	
2	N26326	PIN TERMINAL / 20-16 / DEUTSCH 1060-20-0122	AR	
3	565906	PIN TERMINAL / 18-16 / DEUTSCH 0460-010-20141	AR	
4	N36021-01	PIN TERMINAL / 20-16 / GOLD / DEUTSCH 1060-20-0144	AR	
5	562876	PIN TERMINAL / 18-16 / GOLD / DEUTSCH 0460-202-1631	AR	
5	N30120	PIN TERMINAL / 18-16 / GOLD / DEUTSCH 0460-202-1631	AR	
6	562286	PIN TERMINAL / 18-16 / DEUTSCH 0460-202-16141	AR	
6	N30128	PIN TERMINAL / 18-16 / DEUTSCH 0460-202-16141	AR	
6	G5900719	PIN TERMINAL / 18-16 / DEUTSCH 0460-202-16141	AR	
7	N25842	PIN TERMINAL / 18-16 / DEUTSCH 1060-16-0122	AR	
8	N35954	PIN TERMINAL / 18-16 / GOLD / DEUTSCH 1060-16-0144	AR	
9	564259	PIN TERMINAL / 18-14 / DEUTSCH 1060-14-0122	AR	
10	565179	PIN TERMINAL / 12-10 / DEUTSCH 1060-12-0222	AR	
10	N91525	PIN TERMINAL / 12-10 / DEUTSCH 1060-12-0222	AR	
11	563603	SOCKET TERMINAL / 20-16 / DEUTSCH 0462-201-20141	AR	
11	N35283	SOCKET TERMINAL / 20-16 / DEUTSCH 0462-201-20141	AR	
12	N25840	SOCKET TERMINAL / 20-16 / DEUTSCH 1062-20-0122	AR	
13	N27076	SOCKET TERMINAL / 20-16 / GOLD / DEUTSCH 1062-20-0144	AR	
14	565907	SOCKET TERMINAL / 18-16 / DEUTSCH 0462-005-20141	AR	
15	561608	SOCKET TERMINAL / 18-16 / DEUTSCH 0462-201-16141	AR	
15	N30127	SOCKET TERMINAL / 18-16 / DEUTSCH 0462-201-16141	AR	
15	G5900714	SOCKET TERMINAL / 18-16 / DEUTSCH 0462-201-16141	AR	
15	N8800317	SOCKET TERMINAL / 18-16 / DEUTSCH 0462-201-16141	AR	
16	N26397	SOCKET TERMINAL / 18-16 / DEUTSCH 1062-16-0122	AR	
16	N8888406	SOCKET TERMINAL / 18-16 / DEUTSCH 1062-16-0122	AR	
17	N35953	SOCKET TERMINAL / 18-16 / GOLD / DEUTSCH 1062-16-0144	AR	
18	562887	SOCKET TERMINAL / 16-14 / GOLD / DEUTSCH 0462-201-1631	AR	
18	N31233-03	SOCKET TERMINAL / 16-14 / GOLD / DEUTSCH 0462-201-1631	AR	
19	564260	SOCKET TERMINAL / 18-14 / DEUTSCH 1062-14-0122	AR	
20	565178	SOCKET TERMINAL / 10 / DEUTSCH 1062-12-0222	AR	
21	563606	SEALING PLUG TYPE 20 / DEUTSCH 0413-204-2005	AR	
21	N25841	SEALING PLUG TYPE 20 / DEUTSCH 0413-204-2005	AR	
21	N26156	SEALING PLUG TYPE 20 / DEUTSCH 0413-204-2005	AR	
22	561996	SEALING PLUG TYPE 12 & 16 / DEUTSCH 114017	AR	
22	562288	SEALING PLUG TYPE 12 & 16 / DEUTSCH 114017	AR	
22	N11681	SEALING PLUG TYPE 12 & 16 / DEUTSCH 114017	AR	
22	G5900715	SEALING PLUG TYPE 12 & 16 / DEUTSCH 114017	AR	
23	N40191-01	SEALING PLUG TYPE 8 / DEUTSCH 114018	AR	
24	N37427	SEALING PLUG TYPE 4 / DEUTSCH 114019	AR	
31	563545	SPLICE / JIFFI SPLICE / 16G / DEUTSCH JS16-00	AR	
41	563210	GASKET / DRC SERIES / 24C / DEUTSCH DRC24-GKT	AR	

		Date:07/2024	PAGE:FM-B06E.2
TERMINALS & ACCESSORIES FOR CONNECTORS / DEUTSCH DRC SERIES			

Item#	Part	Description	QTY	Notes
41	564196	GASKET / DRC SERIES / 24C / DEUTSCH DRC24-GKT AD	AR	
42	563211	GASKET / DRC SERIES / 40C / DEUTSCH DRC40-GKT	AR	
42	564197	GASKET / DRC SERIES / 40C / DEUTSCH DRC40-GKT AD	AR	
43	563212	GASKET / DRC SERIES / 70C / DEUTSCH DRC70-GKT	AR	
43	564198	GASKET / DRC SERIES / 70C, ADHESIVE BACK / DEUTSCH DRC70-GKT AD	AR	
51	562453	SEAL CONNECTOR / DRC SERIES / SH 12C / DEUTSCH 0513-009-2406	AR	
52	562454	SEAL CONNECTOR / DRC SERIES / SH 20C / DEUTSCH 0513-002-0006	AR	
53	562455	SEAL CONNECTOR / DRC SERIES / SH 35C / DEUTSCH 0513-011-7006	AR	
61	561997	CLAMP 90° STRIN RELIEF / DEUTSCH WHDS-24-2	AR	
71	562538	SEAL PLUG CAVITY / BLUE / DEUTSCH 0613-1-1601	AR	
81	N78255	BACKSHELL / DRC SERIES / DEUTSCH DRC24-BT	AR	
91	682447	CRIMPER / DEUTSCH HDT-48-00	AR	
92	682321	EXTRACTOR 16-18 / BLEU / DEUTSCH 0411-204-1605	AR	

		Date:07/2024	PAGE:FM-B06F.1
CONNECTORS / DEUTSCH HD10 - HDP20 - HD30			

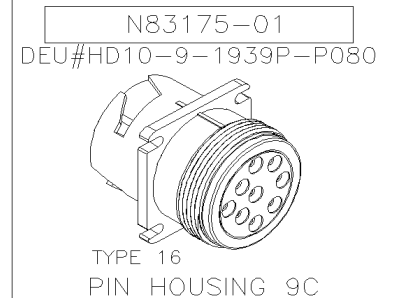
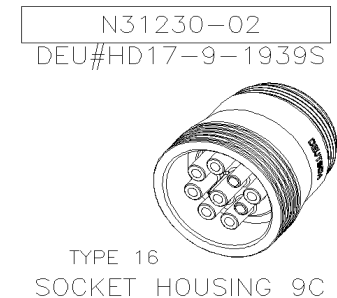
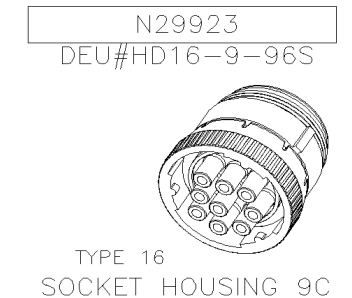
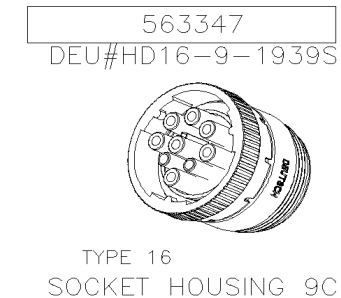
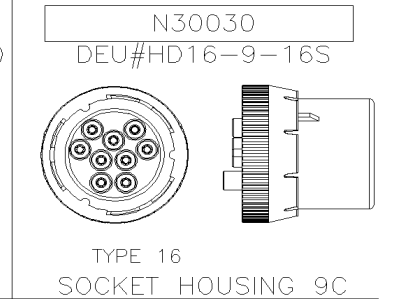
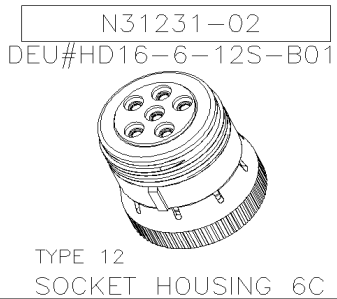
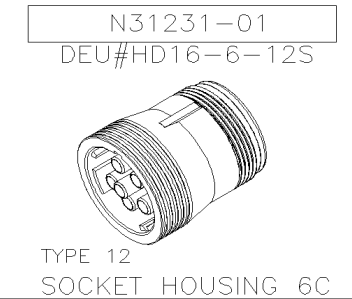
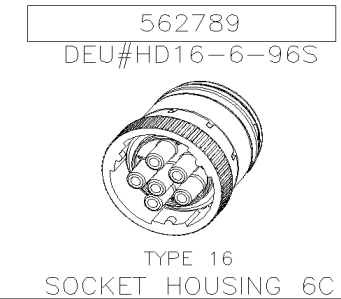
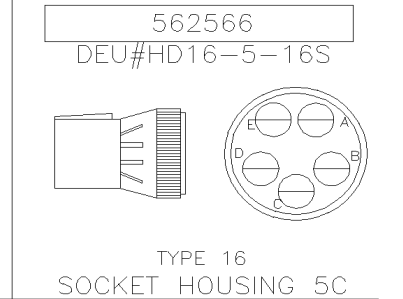
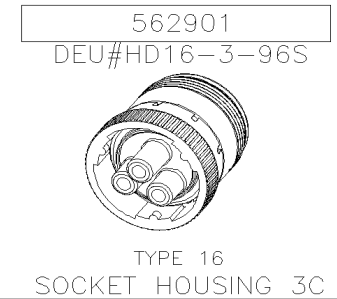
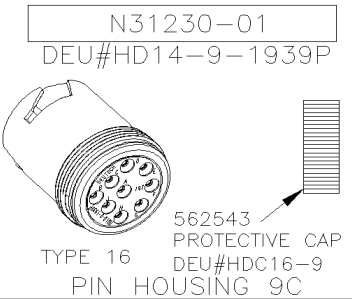
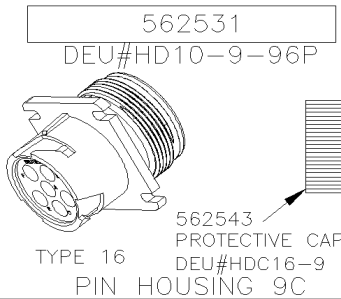
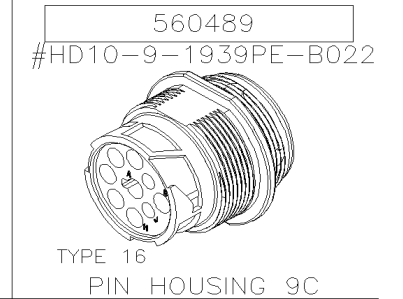
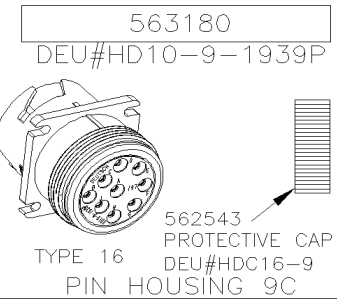
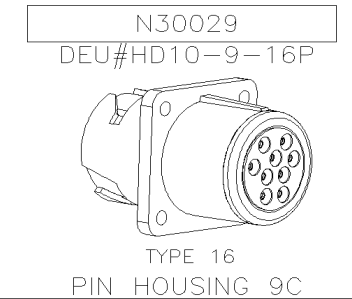
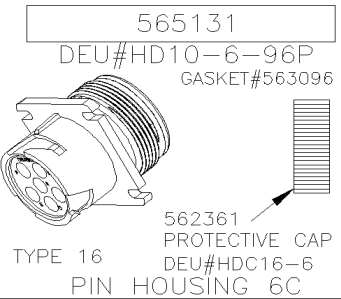
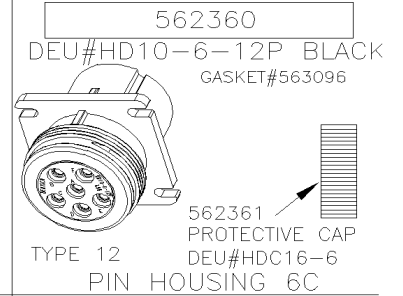
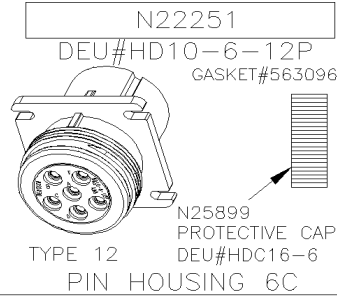
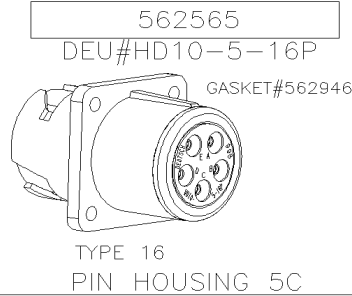
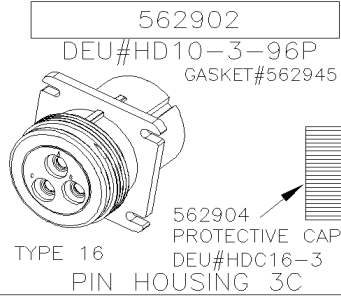

		Date:07/2024	PAGE:FM-B06F.1
CONNECTORS / DEUTSCH HD10 - HDP20 - HD30			

N83175-02
DEU#HD16-9-1939S-P080

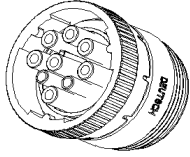

TYPE 16
SOCKET HOUSING 9C

N93416
DEU#HD10-9-1939PE

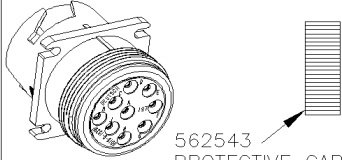

562543
PROTECTIVE CAP
TYPE 16
DEU#HDC16-9
PIN HOUSING 9C

N93417
DEU#HD16-9-1939SE

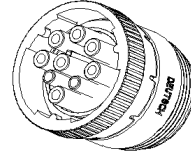

TYPE 16
SOCKET HOUSING 9C

	Date:07/2024	PAGE:FM-B06F.1
CONNECTORS / DEUTSCH HD10 - HDP20 - HD30		

N47411-06
DEU#HDP24-18-6-PN

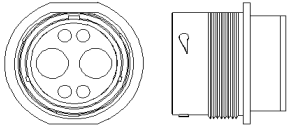

TYPE 4-16
PIN HOUSING 6C

564567
DEU#HDP26-18-8PN

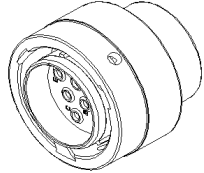

TYPE 12
PIN HOUSING 8C

N35671
DEU#HDP24-24-9-SN

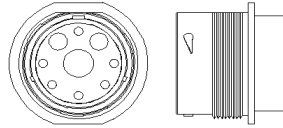

TYPE 4-8-16
PIN HOUSING 9C

N34557
DEU#HDP24-24-9-PN

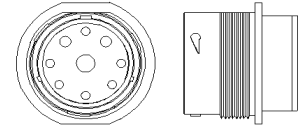

TYPE 4-8-16
PIN HOUSING 9C

564562
DEU#HDP24-18-14PE

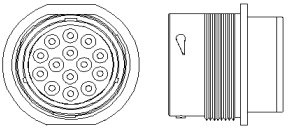

TYPE 16
PIN HOUSING 14C

568111
HPD26-18-14PE-L017

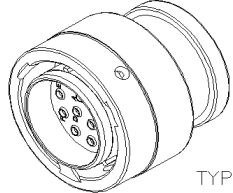

TYPE 16
PIN HOUSING 14C

N98385
DEU#HDP26-18-14PE

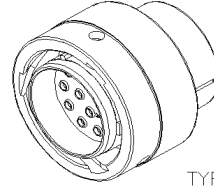

TYPE 16
PIN HOUSING 14C

563931
DEU#HDP24-24-18PE

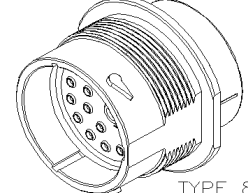

TYPE 8-12-16
PIN HOUSING 18C

N30116
DEU#HDP24-24-21-SN

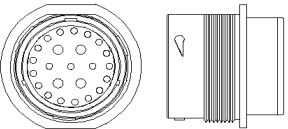

TYPE 12-16
PIN HOUSING 21C

563933
DEU#HDP24-24-29PE

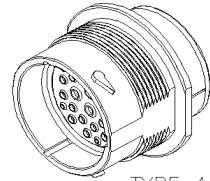

TYPE 4-16-20
PIN HOUSING 29C

568110
HDP26-24-31PE-L017

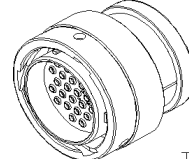

TYPE 16
PIN HOUSING 31C

N77157
DEU#HDP24-24-31PE

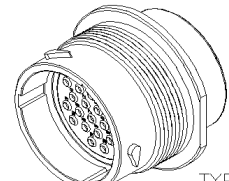

TYPE 16
PIN HOUSING 31C

N98118
HDP24-24-31PE-L017

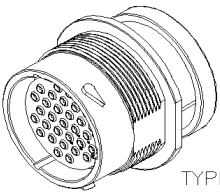

TYPE 16
PIN HOUSING 31C

	Date:07/2024	PAGE:FM-B06F.1
CONNECTORS / DEUTSCH HD10 - HDP20 - HD30		

N47410-06
DEU#HDP26-18-6-SN

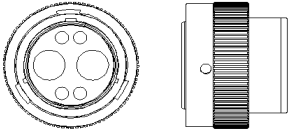

TYPE 4-16
SOCKET HOUSING 6C

568112
HPD24-18-14SE-L017

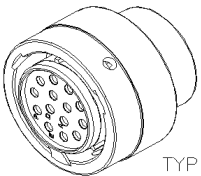

TYPE 16
SOCKET HOUSING 14C

564568
DEU#HDP24-18-8SN



TYPE 12
SOCKET HOUSING 8C

N72020
DEU#HDP26-18-14SN

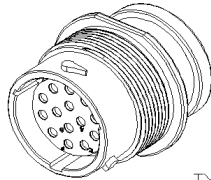

TYPE 16
SOCKET HOUSING 14C

N34558
DEU#HDP26-24-9-SN

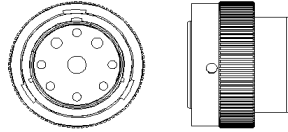

TYPE 4-8-16
SOCKET HOUSING 9C

N98386
DEU#HDP24-18-14SE

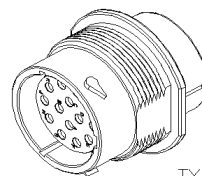

TYPE 16
SOCKET HOUSING 14C

N35670
DEU#HDP26-24-9-PN

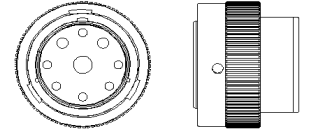

TYPE 4-8-16
SOCKET HOUSING 9C

563930
DEU#HDP26-24-18SE

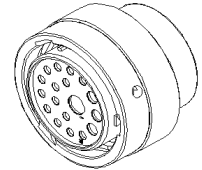

TYPE 8-12-16
SOCKET HOUSING 18C

N30117
DEU#HDP26-24-21-PN

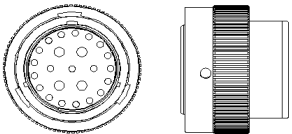

TYPE 12-16
SOCKET HOUSING 21C

N68582
DEU#HDP26-24-23SE-L017

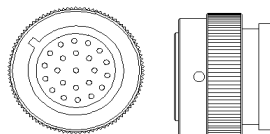

TYPE 16
SOCKET HOUSING 23C

563932
DEU#HDP26-24-29SE

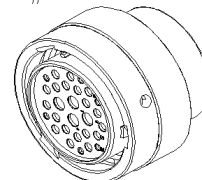

TYPE 4-16-20
SOCKET HOUSING 29C

568109
DEU#HDP24-24-31SE-L017



TYPE 16
SOCKET HOUSING 31C

N68583
DEU#HDP26-24-31SE-L017

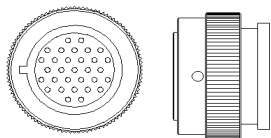

TYPE 16
SOCKET HOUSING 31C

		Date:07/2024	PAGE:FM-B06F.1
CONNECTORS / DEUTSCH HD10 - HDP20 - HD30			

N10181
DEU#HD36-24-16-PN-059

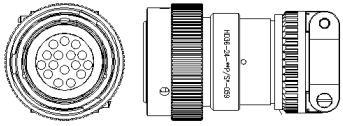

TYPE 12
PIN HOUSING 16C

N10182
DEU#HD34-24-16-SN-059

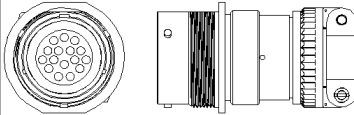

TYPE 12
PIN HOUSING 16C

N10195
DEU#3C94024B

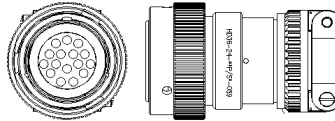

COME WITH CONNECTOR N10181,
PIN TERMINAL TYPE 12 N10273,
SEALING PLUGS N11681
PIN HOUSING 16C ASS



G5003061
DEU#HD46-18-14-SN-059

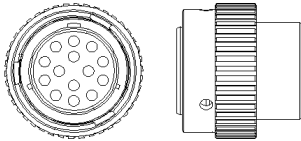

COME WITH CONTACTS TYPE 14,
SEALING PLUGS, MOUNTING
HARDWARE & REMOVABL TOOL
SOCKET HOUSING ASS 14C

561609
DEU#HD36-24-23-SN

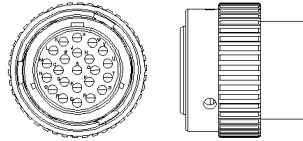

TYPE 16
SOCKET HOUSING 23C

N27075
DEU#HD36-24-23-ST

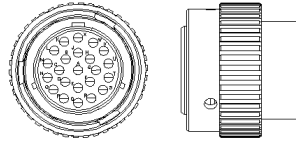

TYPE 16
SOCKET HOUSING 23C

562263
DEU#HD36-24-23-ST-L072

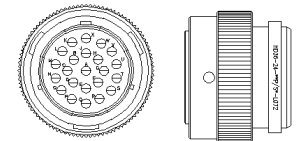

TYPE 16
SOCKET HOUSING 23C

G5900713
DEU#HD34-24-31-PT-072

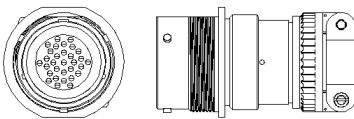

TYPE 16
SOCKET HOUSING 31C

G5900718
DEU#HD36-24-31-ST-072

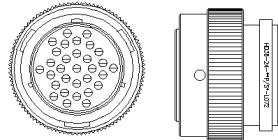

TYPE 16
SOCKET HOUSING 31C



		Date:07/2024	PAGE:FM-B06F.1
CONNECTORS / DEUTSCH HD10 - HDP20 - HD30			

Item#	Part	Description	QTY	Notes
1	562902	CONNECTOR / HD10 SERIES / PH 3C / DEUTSCH HD10-3-96P	AR	
1	N58261	CONNECTOR / HD10 SERIES / PH 3C / DEUTSCH HD10-3-96P	AR	
2	562565	CONNECTOR / HD10 SERIES / PH 5C / DEUTSCH HD10-5-16P	AR	
2	N23676	CONNECTOR / HD10 SERIES / PH 5C / DEUTSCH HD10-5-16P	AR	
3	N22251	CONNECTOR / HD10 SERIES / PH 6C / DEUTSCH HD10-6-12P	AR	
3	N25897	CONNECTOR / HD10 SERIES / PH 6C / DEUTSCH HD10-6-12P	AR	
3	G1091437	CONNECTOR / HD10 SERIES / PH 6C / DEUTSCH HD10-6-12P	AR	
3	G1075840	CONNECTOR / HD10 SERIES / PH 6C / DEUTSCH HD10-6-12P	1	
4	562360	CONNECTOR / HD10 SERIES / PH 6C / BLACK / DEUTSCH HD10-6-12P-BLACK	AR	
5	565131	CONNECTOR / HD10 SERIES / PH 6C / DEUTSCH HD10-6-96P	AR	
5	G5900842	CONNECTOR / HD10 SERIES / PH 6C / DEUTSCH HD10-6-96P	AR	
6	N30029	CONNECTOR / HD10 SERIES / PH 9C / DEUTSCH HD10-9-16P	AR	
7	563180	CONNECTOR / HD10 SERIES / PH 9C / DEUTSCH HD10-9-1939P	AR	
7	N30119	CONNECTOR / HD10 SERIES / PH 9C / DEUTSCH HD10-9-1939P	AR	
8	560489	CONNECTOR / HD10 SERIES / PH 9C / DEUTSCH HD10-9-1939PE-B022	AR	
9	562531	CONNECTOR / HD10 SERIES / PH 9C / DEUTSCH HD10-9-96P	AR	
9	N29922	CONNECTOR / HD10 SERIES / PH 9C / DEUTSCH HD10-9-96P	AR	
10	N31230-01	CONNECTOR / HD10 SERIES / PH 9C / DEUTSCH HD14-9-1939P	AR	
11	562901	CONNECTOR / HD10 SERIES / SH 3C / DEUTSCH HD16-3-96S	AR	
12	562566	CONNECTOR / HD10 SERIES / SH 5C / DEUTSCH HD16-5-16S	AR	
12	N45678	CONNECTOR / HD10 SERIES / SH 5C / DEUTSCH HD16-5-16S	AR	
13	562789	CONNECTOR / HD10 SERIES / SH 6C / DEUTSCH HD16-6-96S	AR	
13	G5900843	CONNECTOR / HD10 SERIES / SH 6C / DEUTSCH HD16-6-96S	AR	
14	N31231-01	CONNECTOR / HD10 SERIES / SH 6C / DEUTSCH HD16-6-12S	AR	
14	560235	CONNECTOR / HD10 SERIES / SH 6C / DEUTSCH HD16-6-12S	AR	
15	N31231-02	CONNECTOR / HD10 SERIES / SH 6C / DEUTSCH HD16-6-12S-B010	AR	
16	N30030	CONNECTOR / HD10 SERIES / SH 9C / DEUTSCH HD16-9-16S	AR	
17	563347	CONNECTOR / HD10 SERIES / SH 9C / DEUTSCH HD16-9-1939S	AR	
17	N31230-03	CONNECTOR / HD10 SERIES / SH 9C / DEUTSCH HD16-9-1939S	AR	
18	N29923	CONNECTOR / HD10 SERIES / SH 9C / DEUTSCH HD16-9-96S	AR	
18	568118	CONNECTOR / HD10 SERIES / SH 9C / DEUTSCH HD16-9-96S	AR	
19	N31230-02	CONNECTOR / HD10 SERIES / SH 9C / DEUTSCH HD17-9-1939S	AR	
20	N83175-01	CONNECTOR / HD10 SERIES / PH 9C / DEUTSCH HD10-9-1939P-P080	AR	
21	N83175-02	CONNECTOR / HD10 SERIES / SH 9C / DEUTSCH HD16-9-1939S-P080	AR	
22	N93416	CONNECTOR / HD10 SERIES / PH 9C / DEUTSCH HD10-9-1939PE	AR	
23	N93417	CONNECTOR / HD10 SERIES / SH 9C / DEUTSCH HD16-9-1939SE	AR	
25	N47411-06	CONNECTOR / HDP20 SERIES / PH 6C / DEUTSCH HDP24-18-6PN	AR	
25	566037	CONNECTOR / HDP20 SERIES / PH 6C / DEUTSCH HDP24-18-6PN	AR	
26	564567	CONNECTOR / HDP20 SERIES / PH 8C / DEUTSCH HDP26-18-8PN	AR	
27	N35671	CONNECTOR / HDP20 SERIES / PH 9C / DEUTSCH HDP24-24-9-SN	AR	
28	N34557	CONNECTOR / HDP20 SERIES / PH 9C / DEUTSCH HDP24-24-9-PN	AR	
29	564562	CONNECTOR / HDP20 SERIES / PH 14C / DEUTSCH HDP24-18-14-PN	AR	

		Date:07/2024	PAGE:FM-B06F.1	
CONNECTORS / DEUTSCH HD10 - HDP20 - HD30				
Item#	Part	Description	QTY	Notes
30	568111	CONNECTOR / HDP20 SERIES / PH 14C / DEUTSCH HPD26-18-14PE-L017	AR	
31	N98385	CONNECTOR / HDP20 SERIES / PH 14C / DEUTSCH HDP26-18-14PE	AR	
32	563931	CONNECTOR / HDP20 SERIES / PH 18C / DEUTSCH HDP24-24-18PE	1	
33	N30116	CONNECTOR / HDP20 SERIES / PH 21C / DEUTSCH HDP24-24-21-SN	AR	
34	563933	CONNECTOR / HDP20 SERIES / PH 29C / DEUTSCH HDP24-24-29PE	1	
35	568110	CONNECTOR / HDP20 SERIES / PH 31C / DEUTSCH HDP26-24-31PE-L017	AR	
36	N77157	CONNECTOR / HDP20 SERIES / PH 31C / DEUTSCH HDP24-24-31PE	AR	
37	N98118	CONNECTOR / HDP20 SERIES / PH 31C / DEUTSCH HDP24-24-31PE-L017	1	
45	N47410-06	CONNECTOR / HDP20 SERIES / SH 6C / DEUTSCH HDP26-18-6-SN	AR	
45	564258	CONNECTOR / HDP20 SERIES / SH 6C / DEUTSCH HDP26-18-6-SN	AR	
46	564568	CONNECTOR / HDP20 SERIES / SH 8C / DEUTSCH HDP24-18-8-SN	AR	
47	N34558	CONNECTOR / HDP20 SERIES / SH 9C / DEUTSCH HDP26-24-9-SN	AR	
48	N35670	CONNECTOR / HDP20 SERIES / SH 9C / DEUTSCH HDP26-24-9-PN	AR	
49	568112	CONNECTOR / HDP20 SERIES / SH 14C / DEUTSCH HPD24-18-14SE-L017	AR	
50	N72020	CONNECTOR / HDP20 SERIES / SH 14C / DEUTSCH HDP26-18-14-SN	AR	
50	564547	CONNECTOR / HDP20 SERIES / SH 14C / DEUTSCH HDP26-18-14-SN	AR	
51	N98386	CONNECTOR / HDP20 SERIES / SH 14C / DEUTSCH HDP24-18-14SE	1	
52	563930	CONNECTOR / HDP20 SERIES / SH 18C / DEUTSCH HDP26-24-18SE	1	
53	N30117	CONNECTOR / HDP20 SERIES / SH 21C / DEUTSCH HDP26-24-21-PN	AR	
54	N68582	CONNECTOR / HDP20 SERIES / SH 23C / DEUTSCH HDP26-24-23SE-L017	AR	
55	563932	CONNECTOR / HDP20 SERIES / SH 29C / DEUTSCH HDP26-24-29SE	1	
56	568109	CONNECTOR / HDP20 SERIES / SH 31C / DEUTSCH HDP24-24-31SE-L017	AR	
57	N68583	CONNECTOR / HDP20 SERIES / SH 31C / DEUTSCH HDP26-24-31SE-L017	AR	
60	N10181	CONNECTOR / HD30 SERIES / PH 16C / DEUTSCH HD36-24-16PN-059	AR	
61	N10182	CONNECTOR / HD30 SERIES / SH 16C / DEUTSCH HD34-24-16SN-059	AR	
62	N10195	CONNECTOR / HD30 SERIES / PH 16C / ASSY / DEUTSCH 3C94024B	AR	
63	G5003061	CONNECTOR / HD30 SERIES / SH 14C / DEUTSCH HD46-18-14-SN-059	AR	
64	561609	CONNECTOR / HD30 SERIES / SH 23C / DEUTSCH HD36-24-23SN	AR	
65	N27075	CONNECTOR / HD30 SERIES / SH 23C / DEUTSCH HD36-24-23ST	AR	
66	562263	CONNECTOR / HD30 SERIES / SH 23C / DEUTSCH HD36-24-23ST-L072	AR	
67	G5900713	CONNECTOR / HD30 SERIES / PH 31C / DEUTSCH HD34-24-31PT-072	AR	
68	G5900718	CONNECTOR / HD30 SERIES / SH 31C / DEUTSCH HD36-24-31ST-072	AR	
70	FM-B06F.2	TERMINALS & ACCESSORIES FOR CONNECTORS / DEUTSCH HD10 - HDP20 - HD30		

		Date:07/2024	PAGE:FM-B06F.2
TERMINALS & ACCESSORIES FOR CONNECTORS / DEUTSCH HD10 - HDP20 - HD30			

PIN TERMINALS:



PREVOST NO.	DEUTSCH NO.	WIRE RANGE	CONTACT TYPE	TOOL	
				CRIMPER	EXTRACTOR
563588	0460-201-20141	20-16	20	682447	682321
565906	0460-010-20141	18-16	20	682447	682321
562876	0460-202-1631	18-16	16 GOLD	682447	682321
562881	0460-247-1631	18-16	16 GOLD (SHEILD/W)	682447	682321
562286	0460-202-16141	18-16	16	682447	682321
564259	1060-14-0122	18-14	16	682447	682321
562481	0460-215-16141	16-14	16	682447	682321
560430	1060-16-1222	16-12	16		
N10273	0460-204-12141	14-12	12	682447	682321
562371	0460-256-12233	18-16	12 GOLD	682447	682321
N22252	0460-220-1231	14-12	12 GOLD	682447	682321
N11974	0413-214-1205	12	12	682447	682321
565179	1060-12-0222	10	12	682447	682321
N30130	0460-204-08141	10-8	8	682447	682321
N34577	0460-204-0490	6	4	682447	682321

SOCKET TERMINALS:

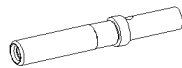

PREVOST NO.	DEUTSCH NO.	WIRE RANGE	CONTACT TYPE	TOOL	
				CRIMPER	EXTRACTOR
563603	0462-201-20141	20-16	20	682447	682321
565907	0462-005-20141	18-16	20	682447	682321
561608	0462-201-16141	18-16	16	682447	682321
562482	0462-209-16141	16-14	16	682447	682321
564260	1062-14-0122	18-14	16	682447	682321
562887	0462-201-1631	16-14	16 GOLD	682447	682321
562888	0462-221-1631	16-14	16 GOLD (SHEILD/W)	682447	682321
N10274	0462-203-12141	14-12	12	682447	682321
N34231	0462-210-1231	14-12	12 GOLD	682447	682321
565178	1062-12-0222	10	12	682447	682321
N30129	0462-203-08141	10-8	8	682447	682321
N34578	0462-203-04141	6	4	682447	682321

SEALING PLUG:

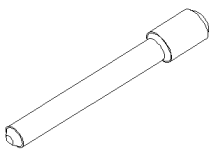

PREVOST NO.	DEUTSH NO.	CONTACT TYPE
563606	0413-204-2005	20
561996	114017	12 & 16
N40191-01	114018	8
N37427	114019	4

		Date:07/2024	PAGE:FM-B06F.2
TERMINALS & ACCESSORIES FOR CONNECTORS / DEUTSCH HD10 - HDP20 - HD30			

SPLICE:



PREVOST NO.	pt2.25;DEUTSH NO.	CONTACT & TYPE
pt2.25;563545	JS16-00	2 WIRE, SILICONE, ENVIRONMENTALLY SEALED FIELD-SERVICEABLE SPLICE WATERTIHT SEAL 16 & 18GA

PANEL NUT:



pt2.25;PREVOST NO.	DEUTSCH NO.	SHELL SIZE	REMARK
N47411-01	2411-002-1805	18	USE WITH HDP20
N35853	2411-001-2405	24	USE WITH HDP20

LOCK WASHER:



pt2.25;PREVOST NO.	DEUTSCH NO.	SHELL SIZE	REMARK
N47411-02	2414-002-1886	18	USE WITH HDP20
N35854	2414001-2400	24	USE WITH HDP20
566005	2414-001-2486	24	USE WITH HDP20

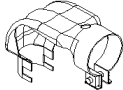

CLAMP 90°:



pt2.25;PREVOST NO.	DEUTSCH NO.	SHELL SIZE	CONTACT SIZE
561997	WHDS-24-2	24	16

<p>562912 DEU#HD18-006</p> <p>SHELL SIZE 6 USE WITH HD10</p> <p>BACKSHELL</p>	<p>N91340 DEU#HD18-009</p> <p>SHELL SIZE 9 USE WITH HD10</p> <p>BACKSHELL</p>		
<p>566011 DEU#M902-2191</p> <p>SHELL SIZE 9 USE WITH HD10</p> <p>BACKSHELL</p>	<p>566012 DEU#M902-2041</p> <p>SHELL SIZE 9 USE WITH HD10</p> <p>COMPRESSION NUT</p>	<p>N92331-01 DEU#M902-2194</p> <p>SHELL SIZE 9 USE WITH HD10</p> <p>BACKSHELL</p>	<p>N92331-02 DEU#M902-2054</p> <p>SHELL SIZE 9 USE WITH HD10</p> <p>COMPRESSION NUT</p>

		Date:07/2024	PAGE:FM-B06F.2
TERMINALS & ACCESSORIES FOR CONNECTORS / DEUTSCH HD10 - HDP20 - HD30			

<p>N68589 DEU#2428-008-2405</p>  <p>SHELL SIZE 24 USE WITH HDP20</p> <p>BACKSHELL</p>	<p>566007 DEU#2428-010-2405</p>  <p>SHELL SIZE 24 USE WITH HDP20</p> <p>BACKSHELL</p>	<p>566008 DEU#2428-016-1805</p>  <p>SHELL SIZE 18 USE WITH HDP20</p> <p>BACKSHELL</p>	
---	--	---	--

GASKET:

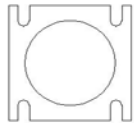

PREVOST NO.	DEUTSH NO.	REMARK
562945	HD10-3-GKT	USE WITH HD10
562946	HD10-5-GKT	USE WITH HD10
563096	HD10-6-GKT	USE WITH HD10
N81967	16-04477	USE WITH HD30

SEAL PLUG CAVITY:



PREVOST NO.	DEUTSCH NO.	SHELL SIZE	COLOR
562538	0613-1-1601	16	BLUE

BOOT:



PREVOST NO.	DEUTSCH NO.	SHELL SIZE	COLOR
N45679	HD10-BT5	16	GRAY

PROTECTIVE CAP:



PREVOST NO.	DEUTSH NO.	REMARK
562904	HDC16-3	USE WITH HD10
N23678	HDC16-5	USE WITH HD10
N25899	HDC16-6	USE WITH HD10
562361	HDC16-6-BLACK	USE WITH HD10
562543	HDC16-9	USE WITH HD10
562543	HDC26-18	USE WITH HD20

Date:07/2024

PAGE:FM-B06F.2

TERMINALS & ACCESSORIES FOR CONNECTORS / DEUTSCH HD10 - HDP20 - HD30

Item#	Part	Description	QTY	Notes
1	563588	PIN TERMINAL / 20-16 / DEUTSCH 0460-202-20141	AR	
2	565906	PIN TERMINAL / 18-16 / DEUTSCH 0460-010-20141	AR	
3	562876	PIN TERMINAL / 18-16 / GOLD / DEUTSCH 0460-202-1631	AR	
3	N30120	PIN TERMINAL / 18-16 / GOLD / DEUTSCH 0460-202-1631	AR	
4	562881	PIN TERMINAL / 18-16 / GOLD & SHIELD / DEUTSCH 0460-247-1631	AR	
4	N31233-01	PIN TERMINAL / 18-16 / GOLD & SHIELD / DEUTSCH 0460-247-1631	AR	
5	562286	PIN TERMINAL / 18-16 / DEUTSCH 0460-202-16141	AR	
5	N30128	PIN TERMINAL / 18-16 / DEUTSCH 0460-202-16141	AR	
5	G5900719	PIN TERMINAL / 18-16 / DEUTSCH 0460-202-16141	AR	
6	564259	PIN TERMINAL / 18-14 / DEUTSCH 1060-14-0122	AR	
7	562481	PIN TERMINAL / 16-14 / DEUTSCH 0460-215-16141	AR	
7	N24006	PIN TERMINAL / 16-14 / DEUTSCH 0460-215-16141	AR	
7	N25891	PIN TERMINAL / 16-14 / DEUTSCH 1060-14-0122	AR	
7	N25900	PIN TERMINAL / 16-14 / DEUTSCH 0460-215-16141	AR	
8	560430	PIN TERMINAL / 16-12 / DEUTSCH 1060-16-1222	AR	
9	N10273	PIN TERMINAL / 14-12 / DEUTSCH 0460-204-12141	AR	
9	N30126	PIN TERMINAL / 14-12 / DEUTSCH 0460-204-12141	AR	
9	564563	PIN TERMINAL / 14-12 / DEUTSCH 0460-204-12141	AR	
9	565172	PIN TERMINAL / 14-12 / DEUTSCH 0460-204-12141	AR	
9	564261	PIN TERMINAL / 14-12 / DEUTSCH 0460-204-12141	AR	
9	560217	PIN TERMINAL / 14-12 / DEUTSCH 0460-204-12141	AR	
10	562371	PIN TERMINAL / 18-16 / DEUTSCH 0460-256-12233	AR	
11	N22252	PIN TERMINAL / 14-12 / DEUTSCH 0460-220-1231	AR	
11	N27141	PIN TERMINAL / 14-12 / DEUTSCH 0460-220-1231	AR	
11	G1075842	PIN TERMINAL / 14-12 / DEUTSCH 0460-220-1231	AR	
12	N11974	PIN TERMINAL / 12 / DEUTSCH 0413-214-1205	AR	
13	565179	PIN TERMINAL / 12-10 / DEUTSCH 1060-12-0222	AR	
13	N91525	PIN TERMINAL / 12-10 / DEUTSCH 1060-12-0222	1	
14	N30130	PIN TERMINAL / 10-8 / DEUTSCH 0460-204-08141	AR	
15	N34577	PIN TERMINAL / 6 / DEUTSCH 0460-204-0490	AR	
15	560210	PIN TERMINAL / 6 / DEUTSCH 0460-204-0490	AR	
21	563603	SOCKET TERMINAL / 20-16 / DEUTSCH 0462-201-20141	AR	
21	N35283	SOCKET TERMINAL / 20-16 / DEUTSCH 0462-201-20141	AR	
22	565907	SOCKET TERMINAL / 18-16 / DEUTSCH 0462-005-20141	AR	
23	561608	SOCKET TERMINAL / 18-16 / DEUTSCH 0462-201-16141	AR	
23	N30127	SOCKET TERMINAL / 18-16 / DEUTSCH 0462-201-16141	AR	
23	G5900714	SOCKET TERMINAL / 18-16 / DEUTSCH 0462-201-16141	AR	
23	N8800317	SOCKET TERMINAL / 18-16 / DEUTSCH 0462-201-16141	AR	
24	562482	SOCKET TERMINAL / 16-14 / DEUTSCH 0462-209-16141	AR	
25	564260	SOCKET TERMINAL / 18-14 / DEUTSCH 1062-14-0122	AR	
26	562887	SOCKET TERMINAL / 16-14 / GOLD / DEUTSCH 0462-201-1631	AR	
26	N31233-03	SOCKET TERMINAL / 16-14 / GOLD / DEUTSCH 0462-201-1631	AR	

		Date:07/2024	PAGE:FM-B06F.2	
TERMINALS & ACCESSORIES FOR CONNECTORS / DEUTSCH HD10 - HDP20 - HD30				
Item#	Part	Description	QTY	Notes
27	562888	SOCKET TERMINAL / 16-14 / GOLD / DEUTSCH 0462-221-1631	AR	
27	N31233-02	SOCKET TERMINAL / 16-14 / GOLD / DEUTSCH 0462-221-1631	AR	
28	N10274	SOCKET TERMINAL / 14-12 / DEUTSCH 0462-203-12141	AR	
28	N30125	SOCKET TERMINAL / 14-12 / DEUTSCH 0462-203-12141	AR	
28	564564	SOCKET TERMINAL / 14-12 / DEUTSCH 0462-203-12141	AR	
28	565171	SOCKET TERMINAL / 14-12 / DEUTSCH 0462-203-12141	AR	
29	N34231	SOCKET TERMINAL / 14-12 / DEUTSCH 0462-210-1231	AR	
30	565178	SOCKET TERMINAL / 10 / DEUTSCH 1062-12-0222	AR	
31	N30129	SOCKET TERMINAL / 10-8 / DEUTSCH 0462-203-08141	AR	
31	N30596	SOCKET TERMINAL / 10-8 / DEUTSCH 0462-203-08141	AR	
32	N34578	SOCKET TERMINAL / 6 / DEUTSCH 0462-203-04141	AR	
35	563606	SEALING PLUG TYPE 20 / DEUTSCH 0413-204-2005	AR	
35	N25841	SEALING PLUG TYPE 20 / DEUTSCH 0413-204-2005	AR	
35	N26156	SEALING PLUG TYPE 20 / DEUTSCH 0413-204-2005	AR	
36	561996	SEALING PLUG TYPE 12 & 16 / DEUTSCH 114017	AR	
36	562288	SEALING PLUG TYPE 12 & 16 / DEUTSCH 114017	AR	
36	N11681	SEALING PLUG TYPE 12 & 16 / DEUTSCH 114017	AR	
36	G5900715	SEALING PLUG TYPE 12 & 16 / DEUTSCH 114017	AR	
37	N40191-01	SEALING PLUG TYPE 8 / DEUTSCH 114018	AR	
38	N37427	SEALING PLUG TYPE 4 / DEUTSCH 114019	AR	
41	563545	SPLICE / JIFFI SPLICE / 16G / DEUTSCH JS16-00	AR	
42	N47411-01	PANEL NUT / HDP20 SERIES / DEUTSCH 2411-002-1805	AR	
42	566004	PANEL NUT / HDP20 SERIES / DEUTSCH 2411-002-1805	AR	
42	560511	PANEL NUT / HDP20 SERIES / DEUTSCH 2411-002-1805	AR	
43	N35853	PANEL NUT / HDP20 SERIES / DEUTSCH 2411-001-2405	AR	
43	566003	PANEL NUT / HDP20 SERIES / DEUTSCH 2411-001-2405	AR	
45	N47411-02	LOCK WASHER / HDP20 SERIES / DEUTSCH 2414-002-1886	AR	
45	560513	LOCK WASHER / HDP20 SERIES / DEUTSCH 2414-002-1886	AR	
45	566006	LOCK WASHER / HDP20 SERIES / DEUTSCH 2414-002-1886	AR	
46	N35854	LOCK WASHER / HDP20 SERIES / DEUTSCH 2414-001-2400	AR	
47	566005	LOCK WASHER / HDP20 SERIES / DEUTSCH 2414-001-2486	AR	
51	561997	CLAMP 90° STRIN RELIEF / DEUTSCH WHDS-24-2	AR	
61	562912	BACKSHELL / HD10 SERIES / DEUTSCH HD18-006	AR	
61	N32935	BACKSHELL / HD10 SERIES / DEUTSCH HD18-006	AR	
62	N91340	BACKSHELL / HD10 SERIES / DEUTSCH HD18-009	AR	
63	566011	BACKSHELL / HD10 SERIES / DEUTSCH M902-2191	AR	
63	N43658	BACKSHELL / HD10 SERIES / DEUTSCH M902-2191	AR	
64	566012	COMPRESSION NUT / HD10 SERIES / DEUTSCH M902-2041	AR	
65	N92331-01	BACKSHELL / HD10 SERIES / DEUTSCH M902-2194	AR	
66	N92331-02	COMPRESSION NUT / HD10 SERIES / DEUTSCH M902-2054	AR	
67	N68589	BACKSHELL / HDP20 SERIES / DEUTSCH 2428-008-2405	AR	
68	566007	BACKSHELL / HDP20 SERIES / DEUTSCH 2428-010-2405	AR	

		Date:07/2024	PAGE:FM-B06F.2	
TERMINALS & ACCESSORIES FOR CONNECTORS / DEUTSCH HD10 - HDP20 - HD30				
Item#	Part	Description	QTY	Notes
69	566008	BACKSHELL / HDP20 SERIES / DEUTSCH 2428-016-1805	AR	
71	562945	GASKET MOUNTING / HD10 SERIES / 3C / DEUTSCH HD10-3-GKT	AR	
72	562946	GASKET MOUNTING / HD10 SERIES / 5C / DEUTSCH HD10-5-GKT	AR	
73	563096	GASKET MOUNTING / HD10 SERIES / 6C / DEUTSCH HD10-6-GKT	AR	
73	564195	GASKET MOUNTING / HD10 SERIES / 6C / DEUTSCH HD10-6-GKT AD	AR	
74	N81967	GASKET MOUNTING / HD30 SERIES / DEUTSCH 16-04477	AR	
NS	289679	PLATE CONNECTOR RETAINER TYPE 16 70MMx70MM W/SLOT SS	AR	
76	562538	SEAL PLUG CAVITY / BLUE / DEUTSCH 0613-1-1601	AR	
77	N45679	BOOT / HD10 SERIES / 5C / DEUTSCH HD10-BT5	AR	
81	562904	PROTECTIVE CAP / HD10 SERIES / 3C / DEUTSCH HDC16-3	AR	
82	N23678	PROTECTIVE CAP / HD10 SERIES / 5C / DEUTSCH HDC16-5	AR	
82	564206	PROTECTIVE CAP / HD10 SERIES / 5C / DEUTSCH HDC16-5	AR	
82	564192	PROTECTIVE CAP / HD10 SERIES / 5C / DEUTSCH HDC16-5	AR	
83	N25899	PROTECTIVE CAP / HD10 SERIES / 6C / DEUTSCH HDC16-6	AR	
83	G1075841	PROTECTIVE CAP / HD10 SERIES / 6C / DEUTSCH HDC16-6	AR	
84	562361	PROTECTIVE CAP / HD10 SERIES / 6C / DEUTSCH HDC16-6-BLACK	AR	
85	562543	PROTECTIVE CAP / HD10 SERIES / 9C / DEUTSCH HDC16-9	AR	
86	564755	PROTECTIVE CAP / HD20 SERIES / 18C / DEUTSCH HDC26-18	1	
91	682447	CRIMPER / DEUTSCH HDT-48-00	AR	
92	682321	EXTRACTOR 16-18 / BLEU / DEUTSCH 0411-204-1605	AR	

	Date:07/2024	PAGE:FM-B06G.1	
CONNECTORS / DEUTSCH WT SERIES			

562570
DEU#WT04B20-16PN

562572
DEU#WT04B24-31PN

563359
DEU#WT06B24-31PN



562571
DEU#WT06B20-16SN

562536
DEU#WT06B24-31SN

563358
DEU#WT04B24-31SN

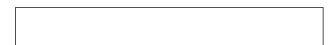

		Date:07/2024	PAGE:FM-B06G.1	
CONNECTORS / DEUTSCH WT SERIES				
Item#	Part	Description	QTY	Notes
1	562570	CONNECTOR / WT SERIES / PH 16C / DEUTSCH WT04B20-16PN	AR	
2	562572	CONNECTOR / WT SERIES / PH 31C / DEUTSCH WT04B24-31PN	AR	
2	N41721-01	CONNECTOR / WT SERIES / PH 31C / DEUTSCH WT04B24-31PN	AR	
3	563359	CONNECTOR / WT SERIES / PH 31C / DEUTSCH WT06B24-31PN	AR	
3	N41721-08	CONNECTOR / WT SERIES / PH 31C / DEUTSCH WT06B24-31PN	AR	
4	562571	CONNECTOR / WT SERIES / SH 16C / DEUTSCH WT06B20-16SN	AR	
5	562536	CONNECTOR / WT SERIES / SH 31C / DEUTSCH WT06B24-31SN	AR	
5	N41721-02	CONNECTOR / WT SERIES / SH 31C / DEUTSCH WT06B24-31SN	AR	
6	563358	CONNECTOR / WT SERIES / SH 31C / DEUTSCH WT04B24-31SN	AR	
11	562569	BACKSHELL / WT SERIES / #20 / DEUTSCH 88057-20-16	AR	
12	562539	BACKSHELL / WT SERIES / #24 / DEUTSCH 88057-24-31	AR	
12	N41721-03	BACKSHELL / WT SERIES / #24 / DEUTSCH 88057-24-31	AR	
21	562577	PANEL NUT / WT SERIES / #20 / DEUTSCH 0926-207-2087	AR	
22	562578	PANEL NUT / WT SERIES / #24 / DEUTSCH 0926-207-2487	AR	
22	N41721-05	PANEL NUT / WT SERIES / #24 / DEUTSCH 0926-207-2487	AR	
31	562614	LOCK WASHER / WT SERIES / #20 / DEUTSCH 0914-212-2086	AR	
32	562613	LOCK WASHER / WT SERIES / #24 / DEUTSCH 0914-212-2486	AR	
32	N41721-07	LOCK WASHER / WT SERIES / #24 / DEUTSCH 0914-212-2486	AR	
40	N41721-06	O-RING	AR	
50	FM-B06G.2	TERMINALS & ACCESSORIES FOR CONNECTORS / DEUTSCH WT SERIES		

		Date:07/2024	PAGE:FM-B06G.2
TERMINALS & ACCESSORIES FOR CONNECTORS / DEUTSCH WT SERIES			

PIN TERMINALS:

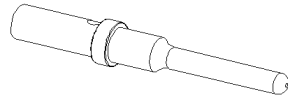

PREVOST NO.	DEUTSCH NO.	WIRE RANGE	CONTACT TYPE	TOOL	
				CRIMPER	EXTRACTOR
562876	0460-202-1631	18-16	16 GOLD	682447	682321
562881	0460-247-1631	18-16	16 GOLD (SHEILD/W)	682447	682321
562286	0460-202-16141	18-16	16	682447	682321
562481	0460-215-16141	16-14	16	682447	682321

SOCKET TERMINALS:

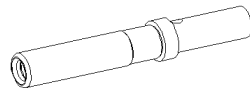

PREVOST NO.	DEUTSCH NO.	WIRE RANGE	CONTACT TYPE	TOOL	
				CRIMPER	EXTRACTOR
562537	3662-204-1690	20-16	16	682447	682321
561608	0462-201-16141	18-16	16	682447	682321
562482	0462-209-16141	16-14	16	682447	682321
562887	0462-201-1631	16-14	16 GOLD	682447	682321
562888	0462-221-1631	16-14	16 GOLD (SHEILD/W)	682447	682321

SEALING PLUG:

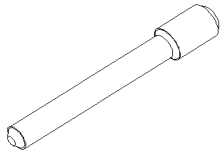

PREVOST NO.	DEUTSH NO.	CONTACT TYPE
563606	0413-204-2005	20
561996	114017	12 & 16
N40191-01	114018	8
N37427	114019	4

SEAL PLUG CAVITY:

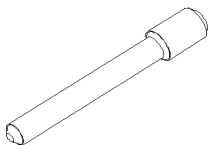

PREVOST NO.	DEUTSCH NO.	SHELL SIZE	COLOR
562538	0613-1-1601	16	BLUE

SPLICE:



PREVOST NO.	DEUTSH NO.	CONTACT & TYPE
563545	JS16-00	2 WIRE, SILICONE, ENVIRONMENTALLY SEALED FIELD-SERVICEABLE SPLICE WATERTIHT SEAL 16 & 18GA

		Date:07/2024	PAGE:FM-B06G.2
TERMINALS & ACCESSORIES FOR CONNECTORS / DEUTSCH WT SERIES			

PANEL NUT:



		SHELL SIZE	
562578	0926-207-2487	24	USE AS STANDARD
562577	0926-207-2087	20	

LOCK WASHER:



PREVOST NO.	DEUTSCH NO.	SHELL SIZE	REMARK
562613	0914-212-2486	24	USE AS STANDARD
562614	0914-212-2086	20	USE AS STANDARD

CLAMP 90°:

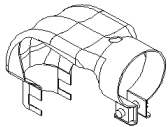

PREVOST NO.	DEUTSCH NO.	SHELL SIZE	CONTACT SIZE
561997	WHDS-24-2	24	16

BACKSHELL ASS'Y:

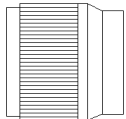

PREVOST NO.	DEUTSH NO.	SHELL SIZE	REMARK
562539	88057-24-31	24	USED AS STANDARD
562569	88057-20-16	20	USED AS STANDARD

Date:07/2024

PAGE:FM-B06G.2

TERMINALS & ACCESSORIES FOR CONNECTORS / DEUTSCH WT SERIES

Item#	Part	Description	QTY	Notes
1	562876	PIN TERMINAL / 18-16 / GOLD / DEUTSCH 0460-202-1631	AR	
1	N30120	PIN TERMINAL / 18-16 / GOLD / DEUTSCH 0460-202-1631	AR	
2	562881	PIN TERMINAL / 18-16 / GOLD & SHIELD / DEUTSCH 0460-247-1631	AR	
2	N31233-01	PIN TERMINAL / 18-16 / GOLD & SHIELD / DEUTSCH 0460-247-1631	AR	
3	562286	PIN TERMINAL / 18-16 / DEUTSCH 0460-202-16141	AR	
3	N30128	PIN TERMINAL / 18-16 / DEUTSCH 0460-202-16141	AR	
3	G5900719	PIN TERMINAL / 18-16 / DEUTSCH 0460-202-16141	AR	
4	562481	PIN TERMINAL / 16-14 / DEUTSCH 0460-215-16141	AR	
4	N24006	PIN TERMINAL / 16-14 / DEUTSCH 0460-215-16141	AR	
4	N25891	PIN TERMINAL / 16-14 / DEUTSCH 1060-14-0122	AR	
4	N25900	PIN TERMINAL / 16-14 / DEUTSCH 0460-215-16141	AR	
11	562537	SOCKET TERMINAL / 20-16 / DEUTSCH 3662-204-1690	AR	
12	561608	SOCKET TERMINAL / 18-16 / DEUTSCH 0462-201-16141	AR	
12	N30127	SOCKET TERMINAL / 18-16 / DEUTSCH 0462-201-16141	AR	
12	G5900714	SOCKET TERMINAL / 18-16 / DEUTSCH 0462-201-16141	AR	
12	N8800317	SOCKET TERMINAL / 18-16 / DEUTSCH 0462-201-16141	AR	
13	562482	SOCKET TERMINAL / 16-14 / DEUTSCH 0462-209-16141	AR	
14	562887	SOCKET TERMINAL / 16-14 / GOLD / DEUTSCH 0462-201-1631	AR	
14	N31233-03	SOCKET TERMINAL / 16-14 / GOLD / DEUTSCH 0462-201-1631	AR	
15	562888	SOCKET TERMINAL / 16-14 / GOLD / DEUTSCH 0462-221-1631	AR	
15	N31233-02	SOCKET TERMINAL / 16-14 / GOLD / DEUTSCH 0462-221-1631	AR	
21	563606	SEALING PLUG TYPE 20 / DEUTSCH 0413-204-2005	AR	
21	N25841	SEALING PLUG TYPE 20 / DEUTSCH 0413-204-2005	AR	
21	N26156	SEALING PLUG TYPE 20 / DEUTSCH 0413-204-2005	AR	
22	561996	SEALING PLUG TYPE 12 & 16 / DEUTSCH 114017	AR	
22	562288	SEALING PLUG TYPE 12 & 16 / DEUTSCH 114017	AR	
22	N11681	SEALING PLUG TYPE 12 & 16 / DEUTSCH 114017	AR	
22	G5900715	SEALING PLUG TYPE 12 & 16 / DEUTSCH 114017	AR	
23	N40191-01	SEALING PLUG TYPE 8 / DEUTSCH 114018	AR	
24	N37427	SEALING PLUG TYPE 4 / DEUTSCH 114019	AR	
31	562538	SEAL PLUG CAVITY / BLUE / DEUTSCH 0613-1-1601	AR	
41	563545	SPLICE / JIFFI SPLICE / 16G / DEUTSCH JS16-00	AR	
51	562578	PANEL NUT / WT SERIES / #24 / DEUTSCH 0926-207-2487	AR	
52	562577	PANEL NUT / WT SERIES / #20 / DEUTSCH 0926-207-2087	AR	
61	562613	LOCK WASHER / WT SERIES / #24 / DEUTSCH 0914-212-2486	AR	
62	562614	LOCK WASHER / WT SERIES / #20 / DEUTSCH 0914-212-2086	AR	
71	561997	CLAMP 90° STRIN RELIEF / DEUTSCH WHDS-24-2	AR	
81	562539	BACKSHELL / WT SERIES / #24 / DEUTSCH 88057-24-31	AR	
81	N41721-04	BACKSHELL / WT SERIES / #24 / DEUTSCH 88057-24-31	AR	
82	562569	BACKSHELL / WT SERIES / #20 / DEUTSCH 88057-20-16	AR	
91	682447	CRIMPER / DEUTSCH HDT-48-00	AR	
92	682321	EXTRACTOR 16-18 / BLEU / DEUTSCH 0411-204-1605	AR	

	Date:07/2024	PAGE:FM-B06H.1
CONNECTORS / DEUTSCH DTHD SERIES		

N36146
DEU#DTHD04-1-4-P

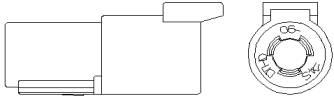

TYPE 4
PIN HOUSING

N35048
DEU#DTHD04-1-8-P

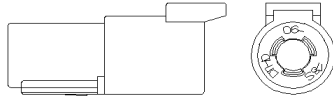

TYPE 8
PIN HOUSING

N36147
DEU#DTHD06-1-4-P

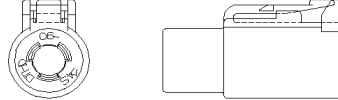

TYPE 4
SOCKET HOUSING

N30597
DEU#DTHD06-1-8-P

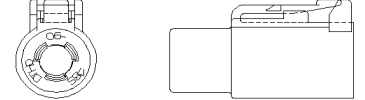

TYPE 8
SOCKET HOUSING

		Date:07/2024	PAGE:FM-B06H.1
CONNECTORS / DEUTSCH DTHD SERIES			

PIN TERMINALS:

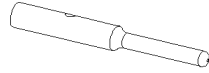

PREVOST NO.	DEUTSCH NO.	WIRE RANGE	CONTACT TYPE	TOOL	
				CRIMPER	EXTRACTOR
N10273	0460-204-12141	14-12	12	682447	682321
565179	1060-12-0222	12-10	12	682447	682321
N30130	0460-204-08141	10-8	8	682447	682321
N34577	0460-204-0490	6	4	682447	682321

SOCKET TERMINALS:

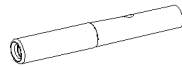

PREVOST NO.	DEUTSCH NO.	WIRE RANGE	CONTACT TYPE	TOOL	
				CRIMPER	EXTRACTOR
N10274	0462-203-12141	14-12	12	682447	682321
565178	1062-12-0222	12-10	12	682447	682321
N30129	0462-203-08141	10-8	8	682447	682321
N34578	0462-203-04141	6	4	682447	682321

SEALING PLUG:

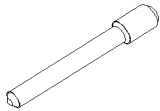

PREVOST NO.	DEUTSH NO.	CONTACT TYPE
563606	0413-204-2005	20
561996	114017	12 & 16
N40191-01	114018	8
N37427	114019	4

SEAL PLUG CAVITY:

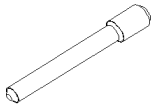

PREVOST NO.	DEUTSCH NO.	SHELL SIZE	COLOR
562538	0613-1-1601	16	BLUE

SPLICE:



PREVOST NO.	DEUTSH NO.	CONTACT & TYPE
563545	JS16-00	2 WIRE, SILICONE, ENVIRONMENTALY SEALED FIELD-SERVICEABLE SPLICE WATERTIHT SEAL 16 & 18GA

<p>N38336 DEU#1027-003-1200</p> <p>CLIP MOUNTING CONNECTOR</p>	<p>N87956 DEU#1011-310-0205</p> <p>SELF MOUNTING STUD</p>	<p>N84511-01 DEU#1027-008-1200</p> <p>CLIP MOUNTING CONNECTOR</p>	<p>N84511-02 DEU#1027-017-1200</p> <p>CLIP MOUNTING CONNECTOR</p>
--	---	---	---

Date:07/2024

PAGE:FM-B06H.1

CONNECTORS / DEUTSCH DTHD SERIES

Item#	Part	Description	QTY	Notes
1	N36146	CONNECTOR / DTHD SERIES / PH 1C / BLACK / DEUTSCH DTHD04-1-4P	AR	
2	N35048	CONNECTOR / DTHD SERIES / PH 1C / BLACK / DEUTSCH DTHD04-1-8P	AR	
2	N8889424	CONNECTOR / DTHD SERIES / PH 1C / BLACK / DEUTSCH DTHD04-1-8P	AR	
2	566034	CONNECTOR / DTHD SERIES / PH 1C / BLACK / DEUTSCH DTHD04-1-8P-E003	AR	
3	N36147	CONNECTOR / DTHD SERIES / SH 1C / BLACK / DEUTSCH DTHD06-1-4S	AR	
4	N30597	CONNECTOR / DTHD SERIES / SH 1C / BLACK / DEUTSCH DTHD06-1-8S	AR	
4	566033	CONNECTOR / DTHD SERIES / SH 1C / BLACK / DEUTSCH DTHD06-1-8S-E003	AR	
11	N10273	PIN TERMINAL / 14-12 / DEUTSCH 0460-204-12141	AR	
11	N30126	PIN TERMINAL / 14-12 / DEUTSCH 0460-204-12141	AR	
11	564563	PIN TERMINAL / 14-12 / DEUTSCH 0460-204-12141	AR	
11	565172	PIN TERMINAL / 14-12 / DEUTSCH 0460-204-12141	AR	
12	565179	PIN TERMINAL / 12-10 / DEUTSCH 1060-12-0222	AR	
12	N91525	PIN TERMINAL / 12-10 / DEUTSCH 1060-12-0222	AR	
13	N30130	PIN TERMINAL / 10-8 / DEUTSCH 0460-204-08141	AR	
14	N34577	PIN TERMINAL / 6 / DEUTSCH 0460-204-0490	AR	
14	560210	PIN TERMINAL / 6 / DEUTSCH 0460-204-0490	AR	
21	N10274	SOCKET TERMINAL / 14-12 / DEUTSCH 0462-203-12141	AR	
21	N30125	SOCKET TERMINAL / 14-12 / DEUTSCH 0462-203-12141	AR	
21	564564	SOCKET TERMINAL / 14-12 / DEUTSCH 0462-203-12141	AR	
21	565171	SOCKET TERMINAL / 14-12 / DEUTSCH 0462-203-12141	AR	
22	565178	SOCKET TERMINAL / 10 / DEUTSCH 1062-12-0222	AR	
23	N30129	SOCKET TERMINAL / 10-8 / DEUTSCH 0462-203-08141	AR	
23	N30596	SOCKET TERMINAL / 10-8 / DEUTSCH 0462-203-08141	AR	
24	N34578	SOCKET TERMINAL / 6 / DEUTSCH 0462-203-04141	AR	
31	563606	SEALING PLUG TYPE 20 / DEUTSCH 0413-204-2005	AR	
31	N25841	SEALING PLUG TYPE 20 / DEUTSCH 0413-204-2005	AR	
31	N26156	SEALING PLUG TYPE 20 / DEUTSCH 0413-204-2005	AR	
32	561996	SEALING PLUG TYPE 12 & 16 / DEUTSCH 114017	AR	
32	562288	SEALING PLUG TYPE 12 & 16 / DEUTSCH 114017	AR	
32	N11681	SEALING PLUG TYPE 12 & 16 / DEUTSCH 114017	AR	
32	G5900715	SEALING PLUG TYPE 12 & 16 / DEUTSCH 114017	AR	
33	N40191-01	SEALING PLUG TYPE 8 / DEUTSCH 114018	AR	
34	N37427	SEALING PLUG TYPE 4 / DEUTSCH 114019	AR	
41	562538	SEAL PLUG CAVITY / BLUE / DEUTSCH 0613-1-1601	AR	
51	563545	SPLICE / JIFFI SPLICE / 16G / DEUTSCH JS16-00	AR	
60	N38336	CLIP CONNECTOR , METAL, 11MM HOLE / DEUTSCH 1027-003-1200	AR	
61	N87956	SELF MOUNTING STUD // DEUTSCH 1011-310-0205	AR	
61	N31229-11	SELF MOUNTING STUD // DEUTSCH 1011-310-0205	AR	
62	N84511-01	CLIP CONNECTOR , METAL, 11MM HOLE / DEUTSCH 1027-008-1200	AR	
63	N84511-02	CLIP CONNECTOR , METAL, 8.2 MM HOLE / DEUTSCH 1027-017-1200	AR	
91	682447	CRIMPER / DEUTSCH HDT-48-00	AR	
92	682321	EXTRACTOR 16-18 / BLEU / DEUTSCH 0411-204-1605	AR	

		Date:07/2024	PAGE:FM-B07	
CONNECTORS / DOMINION AUTO				
Item#	Part	Description	QTY	Notes
1	FM-B07.1	CONNECTORS / DOMINION AUTO		

	Date:07/2024	PAGE:FM-B07.1	
CONNECTORS / DOMINION AUTO			

560158
POLLAK #52-256

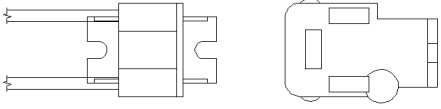

CONNECTOR ASS'Y

930210
TRUCK-LITE#94924

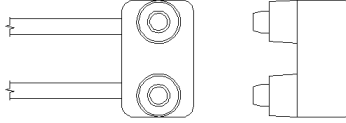

CONNECTOR ASS'Y

<div style="border: 1px solid black; width: 100%; height: 20px;"></div>	<div style="border: 1px solid black; width: 100%; height: 20px;"></div>	<div style="border: 1px solid black; width: 100%; height: 20px;"></div>	<div style="border: 1px solid black; width: 100%; height: 20px;"></div>
<div style="border: 1px solid black; width: 100%; height: 20px;"></div>	<div style="border: 1px solid black; width: 100%; height: 20px;"></div>	<div style="border: 1px solid black; width: 100%; height: 20px;"></div>	<div style="border: 1px solid black; width: 100%; height: 20px;"></div>
<div style="border: 1px solid black; width: 100%; height: 20px;"></div>	<div style="border: 1px solid black; width: 100%; height: 20px;"></div>	<div style="border: 1px solid black; width: 100%; height: 20px;"></div>	<div style="border: 1px solid black; width: 100%; height: 20px;"></div>
<div style="border: 1px solid black; width: 100%; height: 20px;"></div>	<div style="border: 1px solid black; width: 100%; height: 20px;"></div>	<div style="border: 1px solid black; width: 100%; height: 20px;"></div>	<div style="border: 1px solid black; width: 100%; height: 20px;"></div>

		Date:07/2024	PAGE:FM-B07.1	
CONNECTORS / DOMINION AUTO				
Item#	Part	Description	QTY	Notes
1	560158	BASE ASSY / POLLAK 52-256	AR	
2	930210	CONNECTOR ASSY / TRUCK-LITE 94924	AR	

		Date:07/2024	PAGE:FM-B08	
CONNECTORS / V.D.O.				
Item#	Part	Description	QTY	Notes
1	FM-B08.1	CONNECTORS / V.D.O.		

	Date:07/2024	PAGE:FM-B08.1
CONNECTORS / V.D.O.		

<p>562041 VDO#1410022</p>  <p>RED PIN HOUSING 8C</p>	<p>562043 VDO#1410020</p>  <p>WHITE PIN HOUSING 8C</p>	<p>562044 VDO#1410021</p>  <p>YELLOW PIN HOUSING 8C</p>	<p>G5008171 VDO#240026</p> <p>NO DRAWING</p>

SOCKET TERMINALS:

PREVOST NO.	VDO NO.	WIRE RANGE	INSULATION DIA.		TOOL	
			INCH	MILLIMETER	CRIMPER	
562042	1410002	18-16	.078-.130	1.98-3.30	682357	

		Date:07/2024	PAGE:FM-B08.1
CONNECTORS / V.D.O.			

Item#	Part	Description	QTY	Notes
1	562041	CONNECTOR / PH 8C RED / V.D.O. 1410022	AR	
2	562043	CONNECTOR / PH 8C WHITE / V.D.O. 1410020	AR	
3	562044	CONNECTOR / PH 8C YELLOW / V.D.O. 1410021	AR	
4	G5008171	CONNECTOR / V.D.O. 240026	AR	
21	562042	SOCKET TERMINAL / 18-16 / V.D.O. 1410002	AR	
91	682357	CRIMPER PACKARD 6285847	AR	

		Date:07/2024	PAGE:FM-B09	
CONNECTORS / GROTE				
Item#	Part	Description	QTY	Notes
1	FM-B09.1	CONNECTORS / GROTE		
2	FM-B09.2	ACCESSORIES FOR CONNECTORS / GROTE		

	Date:07/2024	PAGE:FM-B09.1
CONNECTORS / GROTE		

562155
GROTE#6618-G8



CONNECTOR ASSY

930346
GROTE#67070

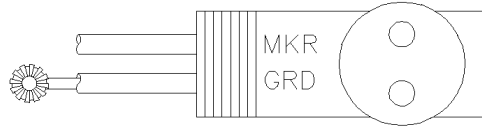

(CONNECTOR ASSY W/6 ROUND TERMINAL)

062939
PREVOST

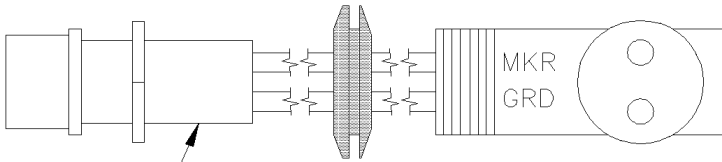

561812

CONNECTOR ASSY

930379
GROTE#6702

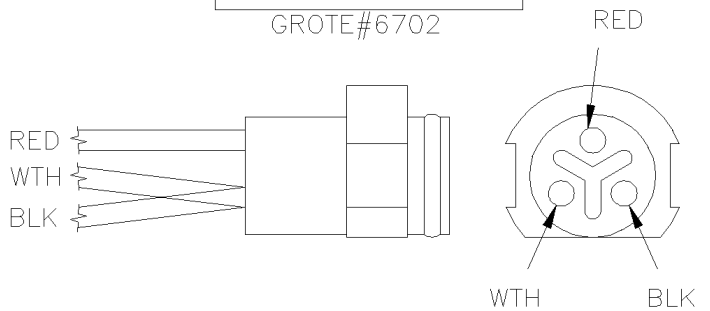

CONNECTOR ASSY

563268
GROTE#67010

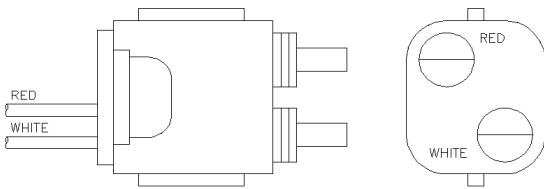

CONNECTOR ASSY

N30785
GROTE#66904

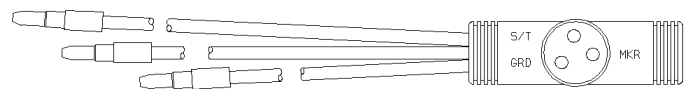

CONNECTOR ASSY

0764028
GROTE#84-1006

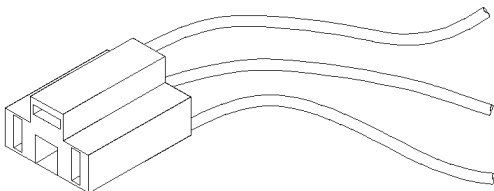

CONNECTOR ASSY

OTHER MODEL OF EXTERIOR LIGHT CONNECTOR AT PAGE

FM-B33.1 TRUCK-LITE

FM-B15B.1 PED LAMP SOCKET

FM-B15B.2 PED LAMP SOCKET

		Date:07/2024	PAGE:FM-B09.1
CONNECTORS / GROTE			

Item#	Part	Description	QTY	Notes
1	562155	CONNECTOR ASSY SEALED 2C / GROTE 6618-G8	AR	
NS	064990	CABLE ASSY / SIDE MARKER LAMP FOR DOORS	1	
. NS	473832	. GROMMET 2 HOLESx1.6x11.0MMx2.0MMx8.0MMx16MM	1	
NS	067207	CABLE ASSY / SIDE MARKER LAMP FOR DOORS	1	
. NS	473832	. GROMMET 2 HOLESx1.6x11.0MMx2.0MMx8.0MMx16MM	1	
2	930346	CONNECTOR ASSY SEALED 2C / GROTE 67070	AR	
3	062939	CABLE ASSY / HARNESS & SIDE MARKER	AR	
4	930379	CONNECTOR ASSY SEALED 3C / GROTE 6702	AR	
5	563268	CONNECTOR ASSY SEALED 2C / GROTE 67010	AR	
5	G5010933	CONNECTOR ASSY SEALED 2C / GROTE 67010	AR	
6	N30785	CONNECTOR ASSY SEALED 2C / GROTE 66904	AR	
7	0764028	CONNECTOR ASSY SEALED 3C / GROTE 84-1006	AR	
20	FM-B15B.1	CONNECTORS / PED LAMP SOCKET		
21	FM-B15B.2	CONNECTORS / PED LAMP SOCKET		
22	FM-B33.1	CONNECTORS / TRUCK-LITE		

	Date:07/2024	PAGE:FM-B09.2
ACCESSORIES FOR CONNECTORS / GROTE		

563214

GROTE #84-9327

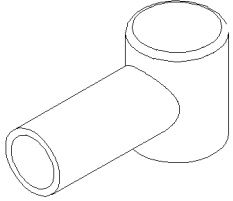

BOOT 2-2/0 RED

		Date:07/2024	PAGE:FM-B09.2	
ACCESSORIES FOR CONNECTORS / GROTE				
Item#	Part	Description	QTY	Notes
1	563214	BOOT / "T SHAPE" / 2-2/0 / RED / GROTE 84-9327	AR	

		Date:07/2024	PAGE:FM-B10	
CONNECTORS / PLASTIC ENGINEERING				
Item#	Part	Description	QTY	Notes
1	FM-B10.1	CONNECTORS / PLASTIC ENGINEERING		

	Date:07/2024	PAGE:FM-B10.1
CONNECTORS / PLASTIC ENGINEERING		

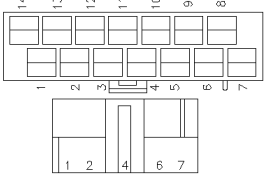
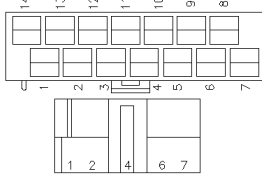
<p style="text-align: center;">562066</p> <p>PLASTIC ENGINEERING#D5SB-14489-AA</p>  <p style="text-align: center;">SOCKET HOUSING</p>	<p style="text-align: center;">562067</p> <p>HOFFER PLASTIC#D5AB-14489-LB</p>  <p style="text-align: center;">SOCKET HOUSING</p>	<div style="border: 1px solid black; height: 20px; width: 100%;"></div>	<div style="border: 1px solid black; height: 20px; width: 100%;"></div>
<div style="border: 1px solid black; height: 20px; width: 100%;"></div>	<div style="border: 1px solid black; height: 20px; width: 100%;"></div>	<div style="border: 1px solid black; height: 20px; width: 100%;"></div>	<div style="border: 1px solid black; height: 20px; width: 100%;"></div>
<div style="border: 1px solid black; height: 20px; width: 100%;"></div>	<div style="border: 1px solid black; height: 20px; width: 100%;"></div>	<div style="border: 1px solid black; height: 20px; width: 100%;"></div>	<div style="border: 1px solid black; height: 20px; width: 100%;"></div>

SOCKET TERMINALS:

PREVOST NO.	GRAND TRAVERSE STAMPING	WIRE RANGE	INSULATION DIA.		TOOL	
			INCH	MILLIMETER	CRIMPER	
562068	05AB-14474-GA	16-14			682357	

		Date:07/2024	PAGE:FM-B10.1	
CONNECTORS / PLASTIC ENGINEERING				
Item#	Part	Description	QTY	Notes
1	562066	CONNECTOR / SH 14C / PLASTIC ENGINEERING D5SB-14489-AA	AR	
2	562067	CONNECTOR / SH 14C / PLASTIC ENGINEERING D5AB-14489-LB	AR	
11	562068	SOCKET TERMINAL / 16-14 / PLASTIC ENGINEERING 05AB-14474-GA	AR	
91	682357	CRIMPER PACKARD 6285847	AR	

		Date:07/2024	PAGE:FM-B11	
CONNECTORS / HUBBEL & LEVITON & ANDERSON POWER PRODUCT				
Item#	Part	Description	QTY	Notes
1	FM-B11.1	CONNECTORS / HUBBEL		
2	FM-B11.2	CONNECTORS / LEVITON		
3	FM-B11.3	CONNECTORS / ANDERSON POWER PRODUCT		

	Date:07/2024	PAGE:FM-B11.1
CONNECTORS / HUBBEL		

560933
HUB#5266-C

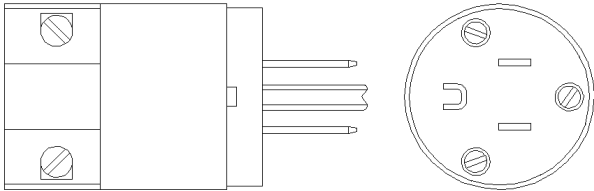

561932
HUB#5269-C

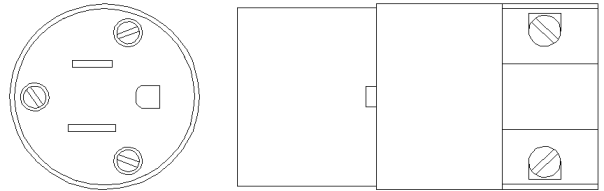

562337
HUB#5969-VY

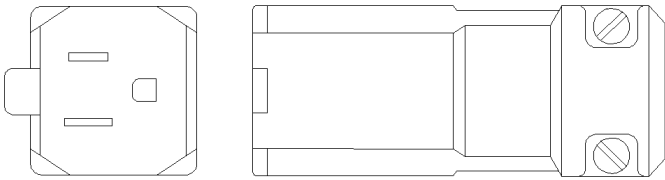

562338
HUB#5965-VY

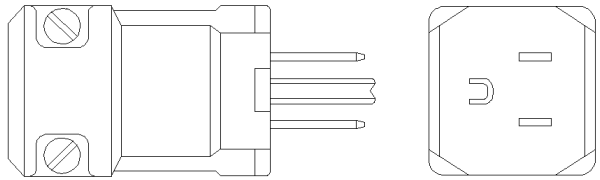

N23336
HUB#15W47

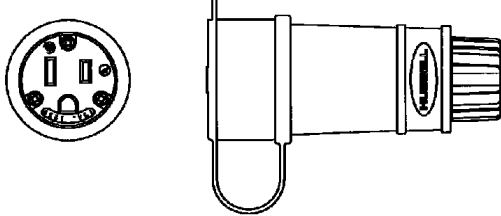

561831
HUB# 2615

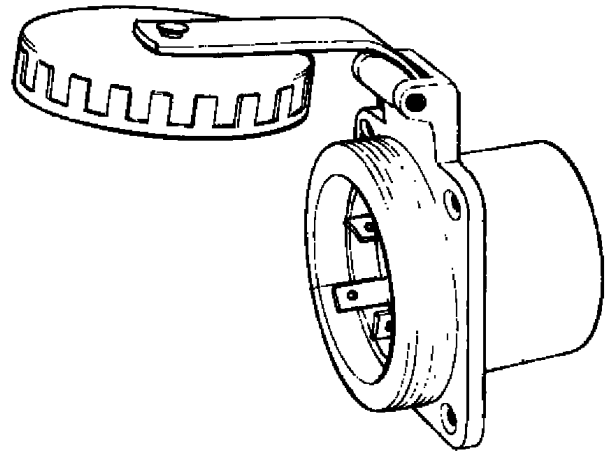

		Date:07/2024	PAGE:FM-B11.1	
CONNECTORS / HUBBEL				
Item#	Part	Description	QTY	Notes
1	560933	CONNECTOR / 15 AMPS / HUBBELL 5266-C	AR	
2	561932	CONNECTOR / 15 AMPS / HUBBELL 5269-C	AR	
2	G1075084	CONNECTOR / 15 AMPS / HUBBELL 5269-C	AR	
NS	560690	CONNECTOR / 30 AMPS / TWIST LOCK	AR	
3	562337	CONNECTOR / 15 AMPS / HUBBELL 5969-VY	AR	
4	562338	CONNECTOR / 15 AMPS / HUBBELL 5965-VY	AR	
5	N23336	CONNECTOR RECEPTACLE / HUBBELL 15W47	AR	
10	561831	RECEPTACLE / 110 VOLTS 30 AMPS / TWIST LOCK / HUBBELL 2615	AR	
NS	560689	COVER / W/RETAINING RING	AR	

	Date:07/2024	PAGE:FM-B11.2
CONNECTORS / LEVITON		

562784

LEV#420

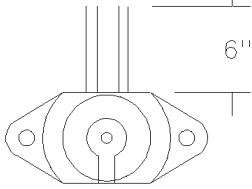

SOCKET ASS'Y

		Date:07/2024	PAGE:FM-B11.2
--	--	--------------	---------------

CONNECTORS / LEVITON

Item#	Part	Description	QTY	Notes
1	562784	SOCKET / BIPIN HOLDER / LEVITON 420	AR	

	Date:07/2024	PAGE:FM-B11.3
CONNECTORS / ANDERSON POWER PRODUCT		

N15804

#6320G1

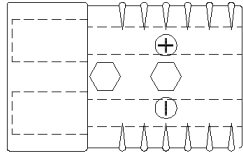

		Date:07/2024	PAGE:FM-B11.3	
CONNECTORS / ANDERSON POWER PRODUCT				
Item#	Part	Description	QTY	Notes
1	N15804	CONNECTOR / ANDERSON POWER PRODUCT 6320G1	AR	

Date:07/2024

PAGE:FM-B12

CONNECTORS / ITT CANNON

Item#	Part	Description	QTY	Notes
1	FM-B12.1	CONNECTORS / ITT CANNON SURE-SEAL		
2	FM-B12.2	TERMINALS & ACCESSORIES FOR CONNECTORS / ITT CANNON SURE-SEAL		
3	FM-B12.3	CONNECTORS / ITT CANNON MIL-C-26482		
4	FM-B12.4	CONNECTORS / ITT CANNON MIL-C-38999		
5	FM-B12.5	CONNECTORS / ITT CANNON SNAP-LOCK		
6	FM-B12.6	CONNECTORS / ITT CANNON TRIDENT		
7	FM-B12.7	CONNECTORS / ITT CANNON ADP		

	Date:07/2024	PAGE:FM-B12.1	
CONNECTORS / ITT CANNON SURE-SEAL			

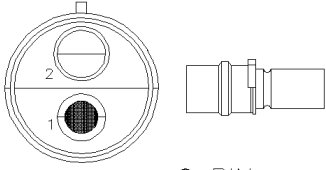
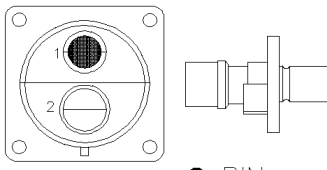
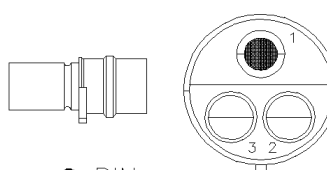
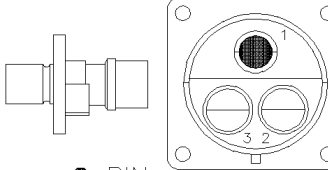
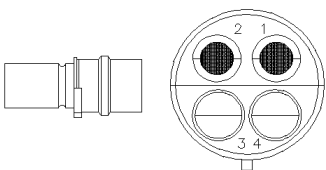
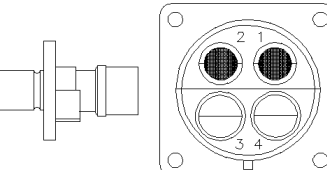
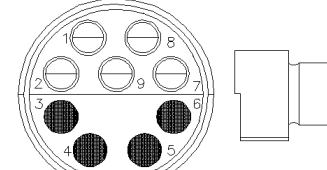
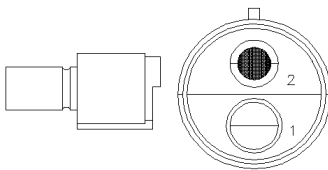
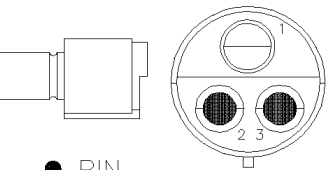
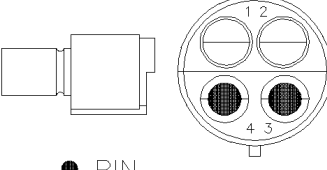
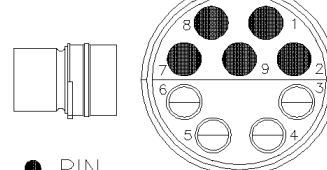
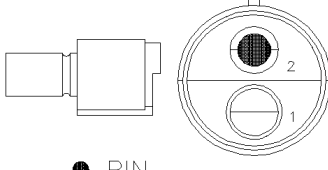
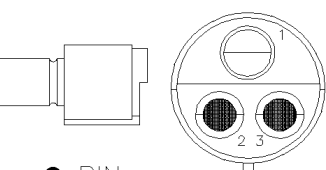
<p style="text-align: center;">561812 ITT#120-1807-000</p>  <p style="text-align: center;">● PIN ○ SOCKET</p>	<p style="text-align: center;">562159 ITT#120-8552-200</p>  <p style="text-align: center;">● PIN ○ SOCKET</p>	<p style="text-align: center;">561080 ITT#120-1808-000</p>  <p style="text-align: center;">● PIN ○ SOCKET</p>	<p style="text-align: center;">562157 ITT#120-8552-201</p>  <p style="text-align: center;">● PIN ○ SOCKET</p>
<p style="text-align: center;">561999 ITT#120-1809-000</p>  <p style="text-align: center;">● PIN ○ SOCKET</p>	<p style="text-align: center;">562145 ITT#120-8552-202</p>  <p style="text-align: center;">● PIN ○ SOCKET</p>	<p style="text-align: center;">561021 ITT#120-1867-000</p>  <p style="text-align: center;">● PIN ○ SOCKET</p>	<p style="text-align: center;">561813 ITT#120-1804-000</p>  <p style="text-align: center;">● PIN ○ SOCKET</p>
<p style="text-align: center;">561111 ITT#120-1805-000</p>  <p style="text-align: center;">● PIN ○ SOCKET</p>	<p style="text-align: center;">561998 ITT#120-1806-000</p>  <p style="text-align: center;">● PIN ○ SOCKET</p>	<p style="text-align: center;">561022 ITT#120-1868-000</p>  <p style="text-align: center;">● PIN ○ SOCKET</p>	<p style="text-align: center;">562160 ITT#120-8551-000</p>  <p style="text-align: center;">● PIN ○ SOCKET</p>
<p style="text-align: center;">562158 ITT#120-8551-001</p>  <p style="text-align: center;">● PIN ○ SOCKET</p>	<p style="text-align: center;"> </p>	<p style="text-align: center;"> </p>	<p style="text-align: center;"> </p>
<p style="text-align: center;"> </p>	<p style="text-align: center;"> </p>	<p style="text-align: center;"> </p>	<p style="text-align: center;"> </p>

		Date:07/2024	PAGE:FM-B12.1	
CONNECTORS / ITT CANNON SURE-SEAL				
Item#	Part	Description	QTY	Notes
1	561812	CONNECTOR / SURE-SEAL / MALE HOUSING 2C / ITT CANNON 120-1807-000	AR	
2	562159	CONNECTOR / SURE-SEAL / MALE HOUSING 2C / ITT CANNON 120-8552-200	AR	
3	561080	CONNECTOR / SURE-SEAL / MALE HOUSING 3C / ITT CANNON 120-1808-000	AR	
4	562157	CONNECTOR / SURE-SEAL / MALE HOUSING 3C / ITT CANNON 120-8552-201	AR	
5	561999	CONNECTOR / SURE-SEAL / MALE HOUSING 4C / ITT CANNON 120-1809-000	AR	
6	562145	CONNECTOR / SURE-SEAL / MALE HOUSING 4C / ITT CANNON 120-8552-202	AR	
7	561022	CONNECTOR / SURE-SEAL / MALE HOUSING 9C / ITT CANNON 120-1867-000	AR	
8	561813	CONNECTOR / SURE-SEAL / FEMALE HOUSING 2C / ITT CANNON 120-1804-000	AR	
9	561111	CONNECTOR / SURE-SEAL / FEMALE HOUSING 3C / ITT CANNON 120-1805-000	AR	
9	N32944	CONNECTOR / SURE-SEAL / FEMALE HOUSING 3C / ITT CANNON 120-1805-000	AR	
10	561998	CONNECTOR / SURE-SEAL / FEMALE HOUSING 4C / ITT CANNON 120-1806-000	AR	
11	561021	CONNECTOR / SURE-SEAL / FEMALE HOUSING 9C / ITT CANNON 120-1868-000	AR	
12	562160	CONNECTOR / SURE-SEAL / FEMALE HOUSING 2C / ITT CANNON 120-8551-000	AR	
13	562158	CONNECTOR / SURE-SEAL / FEMALE HOUSING 3C / ITT CANNON 120-8551-001	AR	
50	FM-B12.2	TERMINALS & ACCESSORIES FOR CONNECTORS / ITT CANNON SURE-SEAL		

		Date:07/2024	PAGE:FM-B12.2
TERMINALS & ACCESSORIES FOR CONNECTORS / ITT CANNON SURE-SEAL			

PIN TERMINALS:

PREVOST NO.	ITT NO.	WIRE RANGE	INSULATION DIA.		TOOL	
			INCH	MILLIMETER	CRIMPER	EXTRACTOR
561023	030-2196-001	18-14	.092-.137	2.34-3.48	682245	681600
N32945	030-2196-000	18-14	.100-.147	2.54-3.73	682245	681600

SOCKET TERMINALS:

PREVOST NO.	ITT NO.	WIRE RANGE	INSULATION DIA.		TOOL	
			INCH	MILLIMETER	CRIMPER	EXTRACTOR
561024	013-1267-001	18-14	.092-.137	2.34-3.48	682245	681600
N32946	013-1267-000	18-14	.100-.147	2.54-3.73	682245	681600

ACCESSORIES:

BOOTS:

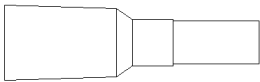

PREVOST NO.	ITT NO.	CONNECTOR SIZE
561979	317-1398-000	2 CONTACTS
561980	317-1397-000	3/4 CONTACTS

GROMMETS:



PREVOST NO.	ITT NO.	CONNECTOR SIZE
561814	351-1640-000	2 CONTACTS
562165	351-1641-000	3/4 CONTACTS

MOUNTING PLATE:

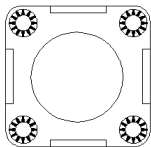

PREVOST NO.	ITT NO.	CONNECTOR SIZE
562144	066-8516-000	2/3/4 CONTACTS

CLAMPS:

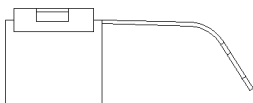

PREVOST NO.	ITT NO.	CONNECTOR SIZE
561815	029-0263-000	2 CONTACTS
561115	029-0262-000	3/4 CONTACTS
501025	026-0451-000	9 CONTACTS

		Date:07/2024	PAGE:FM-B12.2	
TERMINALS & ACCESSORIES FOR CONNECTORS / ITT CANNON SURE-SEAL				
Item#	Part	Description	QTY	Notes
1	561023	PIN TERMINAL / 18-14 / ITT CANNON 030-2196-001	AR	
2	N32945	PIN TERMINAL / 18-14 / ITT CANNON 030-2196-000	AR	
11	561024	SOCKET TERMINAL / 18-14 / ITT CANNON 031-1267-001	AR	
12	N32946	SOCKET TERMINAL / 18-14 / ITT CANNON 031-1267-000	AR	
21	561979	BOOTS / 2C / ITT CANNON 317-1398-000	AR	
22	561980	BOOTS / 3C & 4C / ITT CANNON 317-1397-000	AR	
22	N32947	BOOTS / 3C & 4C / ITT CANNON 317-1397-000	AR	
31	561814	GROMMET / ITT CANNON 351-1640-000	AR	
32	562165	GROMMET / ITT CANNON 351-1641-000	AR	
41	562144	MOUNTING PLATE / ITT CANNON 066-8516-000	AR	
51	561815	CLAMP W/ 2 / ITT CANNON 029-0263-000	AR	
52	561115	CLAMP W/ 3 & 4 / ITT CANNON 029-0262-000	AR	
53	561025	CLAMP W/ 9 / ITT CANNON 026-0451-000	AR	
91	682245	CRIMPER CCT-SS-2	AR	
92	681600	EXTRACTOR CIT-SS-10	AR	
. NS	684471	. EXTRACTOR REPLACEMENT TIP / ITT CANNON 317-1153-017	1	

	Date:07/2024	PAGE:FM-B12.3
CONNECTORS / ITT CANNON MIL-C-26482		

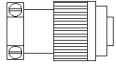
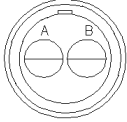
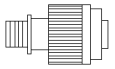
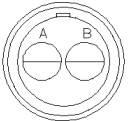
<div style="border: 1px solid black; padding: 2px; margin-bottom: 5px;">562541</div> <p>ITT#KPT06F8-2S</p>   <p>SHELL#8 SOCKET ASS'Y HOUS. SOLDERING SOCKET</p>	<div style="border: 1px solid black; padding: 2px; margin-bottom: 5px;">563060</div> <p>AERO AE776W8-2S</p>   <p>SOCKET ASS'Y HOUS. CRIMPING SOCKET</p>		

ACCESSORIES:

CAPS:

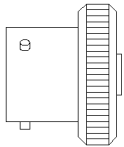

PREVOST NO.	ITT NO.	CONNECTOR SHELL
562670	KPT-80-8	SHELL#8

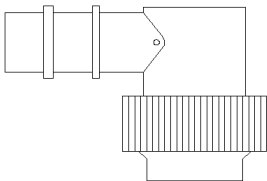

PREVOST NO.	GLENAIR NO.
563050	447ALI105NF0802

		Date:07/2024	PAGE:FM-B12.3	
CONNECTORS / ITT CANNON MIL-C-26482				
Item#	Part	Description	QTY	Notes
1	562541	CONNECTOR / MIL-C-26482 / SH 2C / ITT CANNON KPT06F8-2S	AR	
2	563060	CONNECTOR / MIL-C-26482 / SH 2C / AERO ELECTRIC AE776W8-25	AR	
11	562670	CAPS / ITT CANNON KPT-80-8	AR	
12	563050	ELBOW FOR CONNECTOR / GLENAIR 447ALI105NF0802	AR	

	Date:07/2024	PAGE:FM-B12.4
CONNECTORS / ITT CANNON MIL-C-38999		

N39481
ITT#KJA6T9F98SN

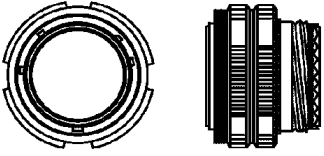

SOCKET HOUSING 98C

<div data-bbox="94 327 407 401" data-label="Text"> <p>N39481 ITT#KJA6T9F98SN</p> </div> <div data-bbox="94 415 415 569" data-label="Image"> </div> <div data-bbox="99 600 414 636" data-label="Caption"> <p>SOCKET HOUSING 98C</p> </div>			

SOCKET TERMINALS:

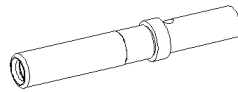

PREVOST NO.	ITT CANNON NO.	WIRE RANGE	CONTACT TYPE	TOOL	
				CRIMPER	EXTRACTOR
N39482	980-0008-871	24-18	20		

		Date:07/2024	PAGE:FM-B12.4	
CONNECTORS / ITT CANNON MIL-C-38999				
Item#	Part	Description	QTY	Notes
1	N39481	CONNECTOR / MIL-C-38999 / SH 98C / ITT CANNON KJA6T9F98SN	AR	
11	N39482	SOCKET TERMINAL / 24-18 / ITT CANNON 980-0008-871	AR	

	Date:07/2024	PAGE:FM-B12.5
CONNECTORS / ITT CANNON SNAP-LOCK		

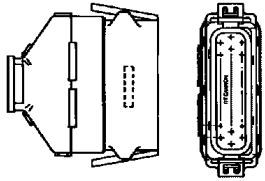
<p>N23785 ITT#130408-0000</p>  <p>PIN HOUSING 19C</p>			

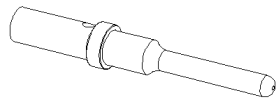

PIN TERMINALS:

PREVOST NO.	ITT CANNON NO.	WIRE RANGE	INSULATION DIA.		TOOL	
			INCH	MILLIMETER	CRIMPER	EXTRACTOR
N23786	030-2464-000	20-16	.079-.118	2.00-3.00	X	X

		Date:07/2024	PAGE:FM-B12.5	
CONNECTORS / ITT CANNON SNAP-LOCK				
Item#	Part	Description	QTY	Notes
1	N23785	CONNECTOR / SNAP-LOCK / PH 19C / ITT CANNON 130408-0000	AR	
11	N23786	PIN TERMINAL / 20-16 / ITT CANNON 030-2464-000	AR	

	Date:07/2024	PAGE:FM-B12.6
CONNECTORS / ITT CANNON TRIDENT		

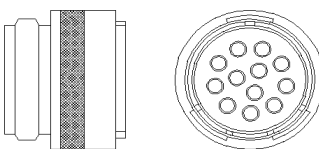
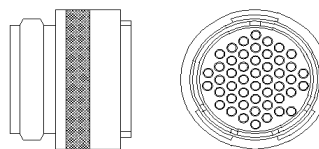
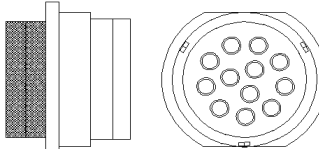
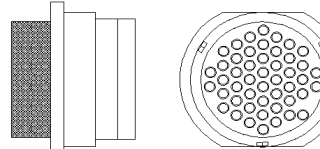
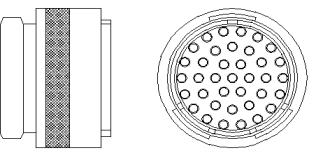
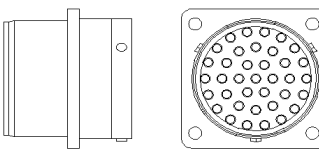
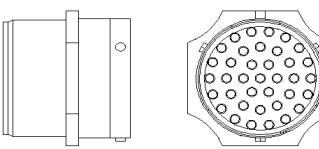
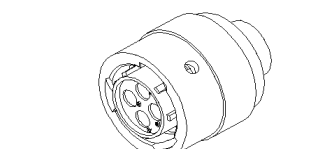
<div style="border: 1px solid black; padding: 2px; margin-bottom: 5px;">N21244</div> ITT#192900-0303  <p style="text-align: center;">PIN HOUSING 12C</p>	<div style="border: 1px solid black; padding: 2px; margin-bottom: 5px;">N23788</div> ITT#192900-0469  <p style="text-align: center;">PIN HOUSING 48C</p>	<div style="border: 1px solid black; padding: 2px; margin-bottom: 5px;">N21243</div> ITT#192900-0313  <p style="text-align: center;">SOCKET HOUSING 12C</p>	<div style="border: 1px solid black; padding: 2px; margin-bottom: 5px;">N23780</div> ITT#192900-0475  <p style="text-align: center;">SOCKET HOUSING 48C</p>
<div style="border: 1px solid black; padding: 2px; margin-bottom: 5px;">N21339</div> ITT#192900-0629  <p style="text-align: center;">PIN HOUSING 37C</p>	<div style="border: 1px solid black; padding: 2px; margin-bottom: 5px;">N21338</div> ITT#192900-0615  <p style="text-align: center;">SOCKET HOUSING 37C</p>	<div style="border: 1px solid black; padding: 2px; margin-bottom: 5px;">N21340</div> ITT#192900-0631  <p style="text-align: center;">SOCKET HOUSING 37C</p>	<div style="border: 1px solid black; padding: 2px; margin-bottom: 5px;">N74610</div> ITT#192926-0500  <p style="text-align: center;">SOCKET HOUSING 4C</p>

PIN TERMINALS:

PREVOST NO.	ITT NO.	WIRE RANGE	INSULATION DIA.		TOOL	
			INCH	MILLIMETER	CRIMPER	EXTRACTOR
N21341-16	192990-0060	18-16	.079-.118	2.00-3.00	X	X
N21341	192990-2480	16-14	.059-.098	1.50-2.50	X	X
N21341-14	192990-1240	14			X	X

SOCKET TERMINALS:

PREVOST NO.	ITT NO.	WIRE RANGE	INSULATION DIA.		TOOL	
			INCH	MILLIMETER	CRIMPER	EXTRACTOR
N21342-16	192990-0070	18-16	.079-.118	2.00-3.00	X	X
N21342	192990-2520	16-14	.059-.098	1.50-2.50	X	X
N74612	192990-1230	16-14	.059-.098	1.50-2.50	X	X
N21342-14	192990-1250	14			X	X

CLAMPS:

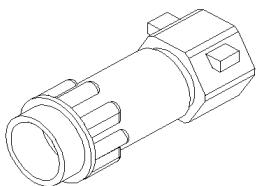

PREVOST NO.	ITT NO.	SIZE	REMARK
N21242	192900-0286	14	USE WITH NEPTUNE SERIE
N23790	192900-0498	24	USE WITH NEPTUNE SERIE
N74611	192900-1530	10	USE WITH RINGLOCK SERIES
N21343	192900-1520	24	USE WITH RINGLOCK SERIES

		Date:07/2024	PAGE:FM-B12.6	
CONNECTORS / ITT CANNON TRIDENT				
Item#	Part	Description	QTY	Notes
1	N21244	CONNECTOR / TRIDENT NEPTUNE / PH 12C / ITT CANNON 192900-0303	AR	
1	564732	CONNECTOR / TRIDENT NEPTUNE / PH 12C / ITT CANNON 192900-0303	AR	
2	N23788	CONNECTOR / TRIDENT NEPTUNE / PH 48C / ITT CANNON 192900-0469	AR	
3	N21243	CONNECTOR / TRIDENT NEPTUNE / SH 12C / ITT CANNON 192900-0313	AR	
3	564733	CONNECTOR / TRIDENT NEPTUNE / SH 12C / ITT CANNON 192900-0313	AR	
4	N23780	CONNECTOR / TRIDENT NEPTUNE / SH 48C / ITT CANNON 192900-0475	AR	
5	N21339	CONNECTOR / TRIDENT RINGLOCK / PH 37C / ITT CANNON 192900-0629	AR	
6	N21338	CONNECTOR / TRIDENT RINGLOCK / SH 37C / ITT CANNON 192900-0615	AR	
7	N21340	CONNECTOR / TRIDENT RINGLOCK / SH 37C / ITT CANNON 192900-0631	AR	
8	N74610	CONNECTOR / TRIDENT RINGLOCK / SH 4C / ITT CANNON 192926-0500	AR	
11	N21341-16	PIN TERMINAL / 18-16 / ITT CANNON 192990-0060	AR	
11	N23789	PIN TERMINAL / 18-16 / ITT CANNON 192990-0060	AR	
12	N21341	PIN TERMINAL / 16-14 / ITT CANNON 192990-2480	AR	
13	N21341-14	PIN TERMINAL / 14 / ITT CANNON 192990-1240	AR	
21	N21342-16	SOCKET TERMINAL / 18-16 / ITT CANNON 192990-0070	AR	
21	N23781	SOCKET TERMINAL / 18-16 / ITT CANNON 192990-0070	AR	
22	N21342	SOCKET TERMINAL / 16-14 / ITT CANNON 192990-2520	AR	
23	N74612	SOCKET TERMINAL / 16-14 / ITT CANNON 192990-1230	AR	
24	N21342-14	SOCKET TERMINAL / 14 / ITT CANNON 192990-1250	AR	
31	N21242	CABLE CLAMP / TRIDENT NEPTUNE / SIZE 14 / ITT CANNON 192900-0286	AR	
32	N23790	CABLE CLAMP / TRIDENT NEPTUNE / SIZE 24 / ITT CANNON 192900-0498	AR	
33	N74611	CABLE CLAMP / TRIDENT RINGLOCK / SIZE 10 / ITT CANNON 192990-1530	AR	
34	N21343	CABLE CLAMP / TRIDENT RINGLOCK / SIZE 24 / ITT CANNON 192990-1520	AR	

	Date:07/2024	PAGE:FM-B12.7
CONNECTORS / ITT CANNON ADP		

564039

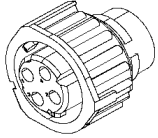
 ITT #121583-0001
 GREY

SOCKET HOUSING 4C

563793

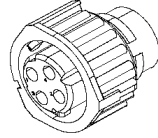
 ITT #121583-0001
 BLACK

SOCKET HOUSING 4C



SOCKET TERMINALS:

PREVOST NO.	ITT NO.	WIRE RANGE	INSULATION DIA.		TOOL	
			INCH	MILLIMETER	CRIMPER	EXTRACTOR
565174	031-8717-149	20-16	.055-.079	1.4-2.0	688953	688952
N60794-01	1216680-125	20-16	.055-.079	1.4-2.0	688953	688952
564066	031-8717-150	16-14	.079-.114	2.0-2.9	688953	688952
N60794-02	1216680-126	16-14	.079-.114	2.0-2.9	688953	688952
N60794-03	1216680-127	12			688953	688952

CABLE SEAL:

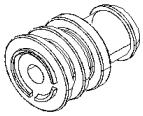

PREVOST NO.	ITT NO.	REMARK
564067	121668-0032	RED
N60795-02	121668-0033	BLUE

CAVITY PLUGS:

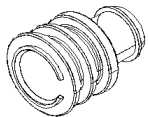

PREVOST NO.	ITT NO.	REMARK
563794	121583-0021	
N60797	121668-0034	

ACCESSORIES:

90° END BELL FOR FLEX TUBE:

PREVOST NO.	ITT NO.	REMARK
564068	058-8578-103	

STRAIGHT END BELL FOR FLEX TUBE:

PREVOST NO.	ITT NO.	REMARK
564509	058-8578-102	

DUST CAP:

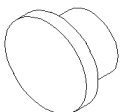

PREVOST NO.	ITT NO.	REMARK
564065	025-8636-005	USE WITH 564039

		Date:07/2024	PAGE:FM-B12.7
CONNECTORS / ITT CANNON ADP			

Item#	Part	Description	QTY	Notes
1	564039	CONNECTOR / ADP / SH 4C / GREY / ITT 121583-0001	AR	
2	563793	CONNECTOR / ADP / SH 4C / BLACK / ITT 121583-0000	AR	
2	N60793	CONNECTOR / ADP / SH 4C / BLACK / ITT 121583-0000	AR	
10	565174	SOCKET TERMINAL / 20-16 // ITT 031-8717-149	AR	
11	N60794-01	SOCKET TERMINAL / 20-16 // ITT 1216680-125	AR	
12	564066	SOCKET TERMINAL / 16-14 / ITT 031-8717-150	AR	
13	N60794-02	SOCKET TERMINAL / 16-14 / ITT 1216680-126	AR	
14	N60794-03	SOCKET TERMINAL / 12 // ITT 1216680-127	AR	
20	564067	CABLE SEAL / RED / ITT 121668-0032	AR	
20	N60795-01	CABLE SEAL / RED / ITT 121668-0032	AR	
21	N60795-02	CABLE SEAL / BLUE / ITT 121668-0033	AR	
21	564630	CABLE SEAL / BLUE / ITT 121668-0033	AR	
30	563794	SEAL PLUG CAVITY / ITT 121583-0021	AR	
31	N60797	SEAL PLUG CAVITY / ITT 121668-0034	AR	
40	564068	ELBOW 90 DEG / ITT 058-8578-103	AR	
45	564509	STRAIGHT END BELL / ITT 058-8578-102	AR	
50	564065	DUST CAP / ITT 025-8636-005	AR	
51	688952	EXTRACTOR TOOL	1	
52	688953	CRIMPER	1	

	Date:07/2024	PAGE:FM-B13
--	--------------	-------------

CONNECTORS / MOLEX

Item#	Part	Description	QTY	Notes
1	FM-B13A.1	CONNECTORS / MOLEX (.062)		
2	FM-B13A.2	CONNECTORS / MOLEX (.093)		
3	FM-B13A.3	CONNECTORS / MOLEX (.100)		
4	FM-B13A.4	CONNECTORS / MOLEX (.156)		
5	FM-B13B.1	CONNECTORS / MOLEX MINI FIT JR		
6	FM-B13B.2	TERMINALS & ACCESSORIES FOR CONNECTORS / MOLEX MINI FIT JR		
7	FM-B13B.3	CONNECTORS / MOLEX MINI FIT SR		
8	FM-B13C.1	CONNECTORS / MOLEX KK		
9	FM-B13D.1	CONNECTORS / MOLEX MICRO FIT		
10	FM-B13E.1	CONNECTORS / MOLEX MX150L		
11	FM-B13E.2	CONNECTORS / MOLEX MX150		
12	FM-B13E.3	CONNECTORS / MOLEX MX123		
13	FM-B13E.4	CONNECTORS / MOLEX MX64		
14	FM-B13F.1	CONNECTORS / MOLEX SRC		
15	FM-B13G.1	CONNECTORS / MOLEX MLX		
16	FM-B13H.1	CONNECTORS / MOLEX CMC		
17	FM-B13J.1	CONNECTORS / MOLEX CLIK-MATE		

		Date:07/2024	PAGE:FM-B13A.1
CONNECTORS / MOLEX (.062)			

564229
MOL#03-06-1023

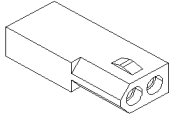

SOCKET HOUSING 2C

G1092564
MOL#03-06-1032

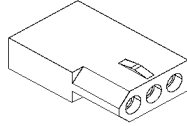

SOCKET HOUSING 3C

G1005122
MOL#03-06-1042

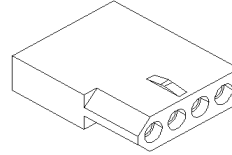

SOCKET HOUSING 4C

561476
MOL#03-06-1044

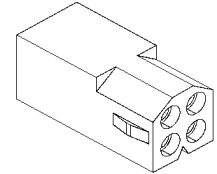

SOCKET HOUSING 4C

G1006124
MOL#03-06-1056

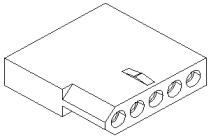

SOCKET HOUSING 5C

562069
MOL#03-06-1062

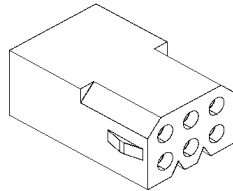

SOCKET HOUSING 6C

G1092545
MOL#03-06-1092

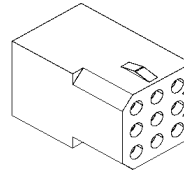

SOCKET HOUSING 9C

G1005141
MOL#03-06-1122

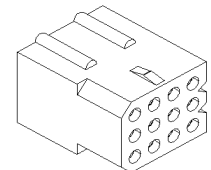

SOCKET HOUSING 12C

G1005125
MOL#03-06-1152

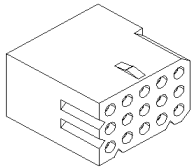

SOCKET HOUSING 15C

G1005126
MOL#03-06-1242

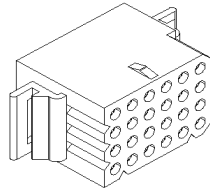

SOCKET HOUSING 24C

564228
MOL#03-06-2023

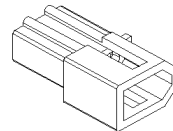

PIN HOUSING 2C

G1092526
MOL#03-06-2033

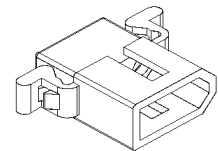

PIN HOUSING 3C

G1005146
MOL#03-06-2042

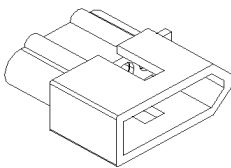

PIN HOUSING 4C

561477
MOL#03-06-2044

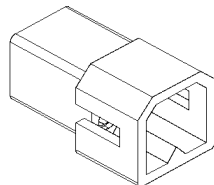

PIN HOUSING 4C

G1092527
MOL#03-06-2043

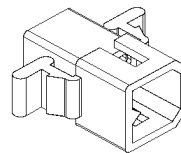

PIN HOUSING 4C

G1006197
MOL#03-06-2055

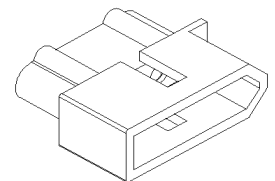

PIN HOUSING 5C

562070
MOL#03-06-2061

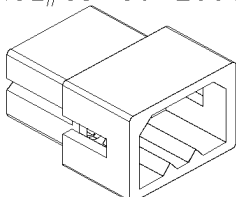

PIN HOUSING 6C

N98780
MOL#03-06-2092

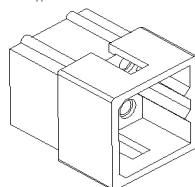

PIN HOUSING 9C

		Date:07/2024	PAGE:FM-B13A.1
CONNECTORS / MOLEX (.062)			

G1005140
MOL#03-06-2122

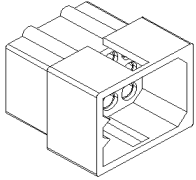

PIN HOUSING 12C

N94215
MOL#03-06-2121

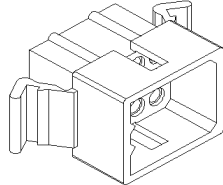

PIN HOUSING 12C

G1005142
MOL#03-06-2152

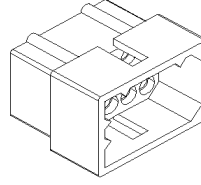

PIN HOUSING 15C

G1005144
MOL#03-06-2242

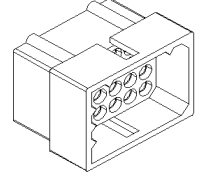

PIN HOUSING 24C

PIN TERMINALS:



PREVOST NO.	MOLEX NO.	WIRE RANGE	INSULATION DIA.		TOOL	
			INCH	MILLIMETER	CRIMPER	EXTRACTOR
561479	02-06-2103	24-18	.060-.120	1.52-3.05	681482	681485
G1092525	02-06-6102	24-18	.060-.120	1.52-3.05	681482	681485

SOCKET TERMINALS:



PREVOST NO.	MOLEX NO.	WIRE RANGE	INSULATION DIA.		TOOL	
			INCH	MILLIMETER	CRIMPER	EXTRACTOR
561478	02-06-1103	24-18	.060-.120	1.52-3.05	681482	681485
G1092544	02-06-5102	24-18	.060-.120	1.52-3.05	681482	681485
562354	02-06-1132	30-24	.040-.090	1.02-2.29	682479	681485

Date:07/2024

PAGE:FM-B13A.1

CONNECTORS / MOLEX (.062)

Item#	Part	Description	QTY	Notes
1	564229	CONNECTOR / (.062) / SH 2C / MOLEX 03-06-1023	AR	
1	N91016	CONNECTOR / (.062) / SH 2C / MOLEX 03-06-1023	AR	
2	G1092564	CONNECTOR / (.062) / SH 3C / MOLEX 03-06-1032	AR	
3	G1005122	CONNECTOR / (.062) / SH 4C / MOLEX 03-06-1042	AR	
3	G1005147	CONNECTOR / (.062) / SH 4C / MOLEX 03-06-1042	AR	
3	N59588	CONNECTOR / (.062) / SH 4C / MOLEX 03-06-1042	AR	
4	561476	CONNECTOR / (.062) / SH 4C / MOLEX 03-06-1044	AR	
4	G1092556	CONNECTOR / (.062) / SH 4C / MOLEX 03-06-1044	AR	
4	G1005123	CONNECTOR / (.062) / SH 4C / MOLEX 03-06-1044	AR	
4	G1005149	CONNECTOR / (.062) / SH 4C / MOLEX 03-06-1044	AR	
4	N93929	CONNECTOR / (.062) / SH 4C / MOLEX 03-06-1044	AR	
5	G1006124	CONNECTOR / (.062) / SH 5C / MOLEX 03-06-1056	AR	
6	562069	CONNECTOR / (.062) / SH 6C / MOLEX 03-06-1062	AR	
7	G1092545	CONNECTOR / (.062) / SH 9C / MOLEX 03-06-1092	AR	
7	N59585	CONNECTOR / (.062) / SH 9C / MOLEX 03-06-1092	AR	
8	G1005141	CONNECTOR / (.062) / SH 12C / MOLEX 03-06-1122	AR	
9	G1005125	CONNECTOR / (.062) / SH 15C / MOLEX 03-06-1152	AR	
9	G1005143	CONNECTOR / (.062) / SH 15C / MOLEX 03-06-1152	AR	
9	N59483	CONNECTOR / (.062) / SH 15C / MOLEX 03-06-1152	AR	
10	G1005126	CONNECTOR / (.062) / SH 24C / MOLEX 03-06-1242	AR	
10	G1005145	CONNECTOR / (.062) / SH 24C / MOLEX 03-06-1242	AR	
20	564228	CONNECTOR / (.062) / PH 2C / MOLEX 03-06-2023	AR	
20	N59586	CONNECTOR / (.062) / PH 2C / MOLEX 03-06-2023	AR	
21	G1092526	CONNECTOR / (.062) / PH 3C / MOLEX 03-06-2033	AR	
22	G1005146	CONNECTOR / (.062) / PH 4C / MOLEX 03-06-2042	AR	
23	561477	CONNECTOR / (.062) / PH 4C / MOLEX 03-06-2044	AR	
23	G1005148	CONNECTOR / (.062) / PH 4C / MOLEX 03-06-2044	AR	
24	G1092527	CONNECTOR / (.062) / PH 4C / MOLEX 03-06-2043	AR	
25	G1006197	CONNECTOR / (.062) / PH 5C / MOLEX 03-06-2055	AR	
26	562070	CONNECTOR / (.062) / PH 6C / MOLEX 03-06-2061	AR	
26	N59587	CONNECTOR / (.062) / PH 6C / MOLEX 03-06-2061	AR	
27	N98780	CONNECTOR / (.062) / PH 9C / MOLEX 03-06-2092	AR	
28	G1005140	CONNECTOR / (.062) / PH 12C / MOLEX 03-06-2122	AR	
29	N94215	CONNECTOR / (.062) / PH 12C / MOLEX 03-06-2121	AR	
30	G1005142	CONNECTOR / (.062) / PH 15C / MOLEX 03-06-2152	AR	
30	N59485	CONNECTOR / (.062) / PH 15C / MOLEX 03-06-2152	AR	
31	G1005144	CONNECTOR / (.062) / PH 24C / MOLEX 03-06-2242	AR	
41	561479	PIN TERMINAL / 24-18 / MOLEX 02-06-2103	AR	
41	G1005138	PIN TERMINAL / 24-18 / MOLEX 02-06-2103	AR	
41	N59487	PIN TERMINAL / 24-18 / MOLEX 02-06-2103	AR	
42	G1092525	PIN TERMINAL / 24-18 / MOLEX 02-06-6102	AR	
45	561478	SOCKET TERMINAL / 24-18 / MOLEX 02-06-1103	AR	

		Date:07/2024	PAGE:FM-B13A.1
CONNECTORS / MOLEX (.062)			

Item#	Part	Description	QTY	Notes
45	G1005127	SOCKET TERMINAL / 24-18 / MOLEX 02-06-1103	AR	
45	G1005139	SOCKET TERMINAL / 24-18 / MOLEX 02-06-1103	AR	
45	N59486	SOCKET TERMINAL / 24-18 / MOLEX 02-06-1103	AR	
46	G1092544	SOCKET TERMINAL / 24-18 / MOLEX 02-06-5102	AR	
47	562354	SOCKET TERMINAL / 30-24 / MOLEX 02-06-1132	AR	
91	681482	CRIMPER / MOLEX HT-2445A	AR	
92	682479	CRIMPER MANUAL PIONEER/ZENTRONICS 11 01 0185	AR	
93	681485	EXTRACTOR .082" I.D. / MOLEX 11-03-0002 / HT 2285	AR	
94	FM-B05.1	CONNECTORS / BURNDY		A
		A) SIMILAR CONNECTOR		

	Date:07/2024	PAGE:FM-B13A.2
CONNECTORS / MOLEX (.093)		

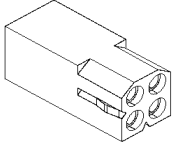
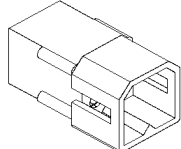
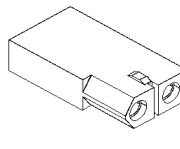
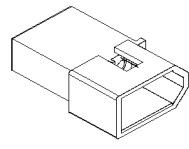
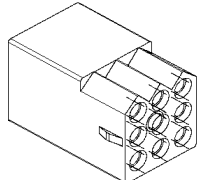
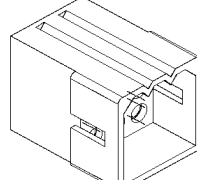
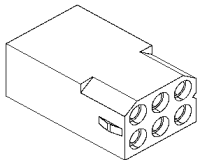
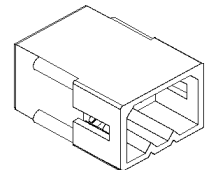
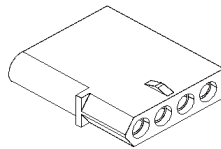
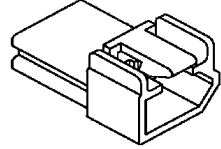
<div style="border: 1px solid black; padding: 2px; display: inline-block;">562503</div> MOL#03-09-1049  SOCKET HOUSING 4C	<div style="border: 1px solid black; padding: 2px; display: inline-block;">562507</div> MOL#03-09-2049  PIN HOUSING 4C	<div style="border: 1px solid black; padding: 2px; display: inline-block;">562549</div> MOL#03-09-1022  SOCKET HOUSING 2C	<div style="border: 1px solid black; padding: 2px; display: inline-block;">562550</div> MOL#03-09-2022  PIN HOUSING 2C
<div style="border: 1px solid black; padding: 2px; display: inline-block;">562555</div> MOL#03-09-1094  SOCKET HOUSING 9C	<div style="border: 1px solid black; padding: 2px; display: inline-block;">562556</div> MOL#03-09-2092  PIN HOUSING 9C	<div style="border: 1px solid black; padding: 2px; display: inline-block;">562557</div> MOL#03-09-1064  SOCKET HOUSING 6C	<div style="border: 1px solid black; padding: 2px; display: inline-block;">562558</div> MOL#03-09-2062  PIN HOUSING 6C
<div style="border: 1px solid black; padding: 2px; display: inline-block;">G5005625</div> MOL#03-09-1042  SOCKET HOUSING 4C	<div style="border: 1px solid black; padding: 2px; display: inline-block;">N39827</div> MOL#03-09-2028  PIN HOUSING 2C	<div style="border: 1px solid black; padding: 2px; display: inline-block;"></div>	<div style="border: 1px solid black; padding: 2px; display: inline-block;"></div>

PIN TERMINALS:

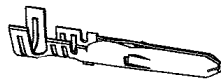

PREVOST NO.	MOLEX NO.	WIRE RANGE	INSULATION DIA.		TOOL	
			INCH	MILLIMETER	CRIMPER	EXTRACTOR
566036	39-00-0324	28-24	.031-.059	0.80-1.50		
562506	02-09-2137	24-22	.050-.070	1.27-1.78	683759	683723
562547	02-09-2103	20-14	.060-.160	1.65-4.06	683759	683723

SOCKET TERMINALS:



PREVOST NO.	MOLEX NO.	WIRE RANGE	INSULATION DIA.		TOOL	
			INCH	MILLIMETER	CRIMPER	EXTRACTOR
566035	39-00-0318	28-24	.031-.059	0.80-1.50		
562502	02-09-1139	24-22	.050-.070	1.27-1.78	683759	683723
562548	02-09-1104	20-14	.065-.160	1.65-4.06	683759	683723

		Date:07/2024	PAGE:FM-B13A.2
CONNECTORS / MOLEX (.093)			

Item#	Part	Description	QTY	Notes
1	562503	CONNECTOR / (.093) / SH 4C / MOLEX 03-09-1049	AR	
2	562507	CONNECTOR / (.093) / PH 4C / MOLEX 03-09-2049	AR	
3	562549	CONNECTOR / (.093) / SH 2C / MOLEX 03-09-1022	AR	
4	562550	CONNECTOR / (.093) / PH 2C / MOLEX 03-09-2022	AR	
5	562555	CONNECTOR / (.093) / SH 9C / MOLEX 03-09-1094	AR	
6	562556	CONNECTOR / (.093) / PH 9C / MOLEX 03-09-2092	AR	
7	562557	CONNECTOR / (.093) / SH 6C / MOLEX 03-09-1064	AR	
8	562558	CONNECTOR / (.093) / PH 6C / MOLEX 03-09-2062	AR	
9	G5005625	CONNECTOR / (.093) / SH 4C / MOLEX 03-09-1042	AR	
10	N39827	CONNECTOR / (.093) / PH 2C / MOLEX 03-09-2028	AR	
21	566036	PIN TERMINAL / 28-24 / MOLEX 39-00-0324	AR	
22	562506	PIN TERMINAL / 24-22 / MOLEX 02-09-2137	AR	
23	562547	PIN TERMINAL / 20-14 / MOLEX 02-09-2103	AR	
31	566035	SOCKET TERMINAL / 28-24 / MOLEX 39-00-0318	AR	
32	562502	SOCKET TERMINAL / 24-22 / MOLEX 02-09-1139	AR	
33	562548	SOCKET TERMINAL / 20-14 / MOLEX 02-09-1104	AR	
33	N39828	SOCKET TERMINAL / 20-14 / MOLEX 02-09-1104	AR	
91	683759	CRIMPER / AMP 11-01-0084	AR	
92	683723	EXTRACTOR .124" I.D. / MOLEX 11-03-006	AR	

		Date:07/2024	PAGE:FM-B13A.3
CONNECTORS / MOLEX (.100)			

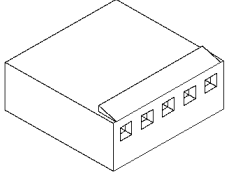
<div style="border: 1px solid black; padding: 2px; margin-bottom: 5px;">562812</div> <div style="margin-bottom: 5px;">MOL#10-11-2058</div>  <div style="margin-top: 5px;">SOCKET HOUSING 5C</div>			
<div style="border: 1px solid black; width: 100%; height: 100%;"></div>			
<div style="border: 1px solid black; width: 100%; height: 100%;"></div>			

SOCKET TERMINALS:



PREVOST NO.	MOLEX NO.	WIRE RANGE	INSULATION DIA.		TOOL	
			INCH	MILLIMETER	CRIMPER	
562813	08-50-0114	30-22	.062	1.57	682479	

		Date:07/2024	PAGE:FM-B13A.3
CONNECTORS / MOLEX (.100)			

Item#	Part	Description	QTY	Notes
1	562812	CONNECTOR / (.100) / SH 5C / MOLEX 10-11-2053	AR	
11	562813	SOCKET TERMINAL / 30-22 / MOLEX 08-50-0114	AR	
91	682479	CRIMPER MANUAL PIONEER/ZENTRONICS 11 01 0185	AR	

	Date:07/2024	PAGE:FM-B13A.4
CONNECTORS / MOLEX (.156)		

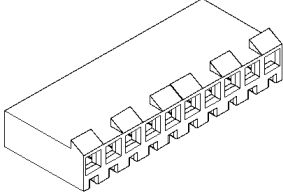
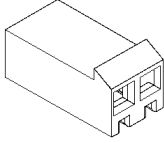
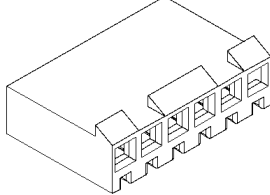
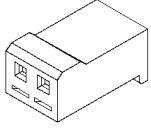
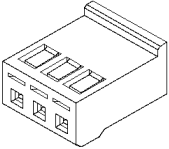
<div style="border: 1px solid black; padding: 2px; width: fit-content; margin: 0 auto;">561251</div> <div style="border: 1px solid black; padding: 2px; width: fit-content; margin: 0 auto;">MOL#09-50-3101</div>  <p style="text-align: center;">SOCKET HOUSING 10C</p>	<div style="border: 1px solid black; padding: 2px; width: fit-content; margin: 0 auto;">562758</div> <div style="border: 1px solid black; padding: 2px; width: fit-content; margin: 0 auto;">MOL#09-50-3021</div>  <p style="text-align: center;">SOCKET HOUSING 2C</p>	<div style="border: 1px solid black; padding: 2px; width: fit-content; margin: 0 auto;">562759</div> <div style="border: 1px solid black; padding: 2px; width: fit-content; margin: 0 auto;">MOL#09-50-3061</div>  <p style="text-align: center;">SOCKET HOUSING 6C</p>	<div style="border: 1px solid black; padding: 2px; width: fit-content; margin: 0 auto;">G1092523</div> <div style="border: 1px solid black; padding: 2px; width: fit-content; margin: 0 auto;">MOL#09-50-1021</div>  <p style="text-align: center;">SOCKET HOUSING 2C</p>
<div style="border: 1px solid black; padding: 2px; width: fit-content; margin: 0 auto;">G1092524</div> <div style="border: 1px solid black; padding: 2px; width: fit-content; margin: 0 auto;">MOL#09-50-1031</div>  <p style="text-align: center;">SOCKET HOUSING 3C</p>	<div style="border: 1px solid black; width: 100px; height: 20px; margin: 0 auto;"></div>	<div style="border: 1px solid black; width: 100px; height: 20px; margin: 0 auto;"></div>	<div style="border: 1px solid black; width: 100px; height: 20px; margin: 0 auto;"></div>
<div style="border: 1px solid black; width: 100px; height: 20px; margin: 0 auto;"></div>	<div style="border: 1px solid black; width: 100px; height: 20px; margin: 0 auto;"></div>	<div style="border: 1px solid black; width: 100px; height: 20px; margin: 0 auto;"></div>	<div style="border: 1px solid black; width: 100px; height: 20px; margin: 0 auto;"></div>

FEMALE TERMINALS:



PREVOST NO.	MOLEX NO.	WIRE RANGE	INSULATION DIA.	
			INCH	MILLIMETER
561252	08-50-0106	24-18	.110 MAX	2.79 MAX

		Date:07/2024	PAGE:FM-B13A.4
CONNECTORS / MOLEX (.156)			

Item#	Part	Description	QTY	Notes
1	561251	CONNECTOR / (.156) / SH 10C / MOLEX 09-50-3101	AR	
2	562758	CONNECTOR / (.156) / SH 2C / MOLEX 09-50-3021	AR	
3	562759	CONNECTOR / (.156) / SH 6C / MOLEX 09-50-3061	AR	
4	G1092523	CONNECTOR / (.156) / SH 2C / MOLEX 09-50-1021	AR	
5	G1092524	CONNECTOR / (.156) / SH 3C / MOLEX 09-50-1031	AR	
11	564158	CONNECTOR PC BOARD / (.156) / PH 2C / MOLEX 26-64-5020	AR	
21	561252	SOCKET TERMINAL / 24-18 / MOLEX 08-50-0106	AR	
21	G1092546	SOCKET TERMINAL / 24-18 / MOLEX 08-50-0106	AR	

	Date:07/2024	PAGE:FM-B13B.1	
CONNECTORS / MOLEX MINI FIT JR			

563025
MOL#39-01-2020

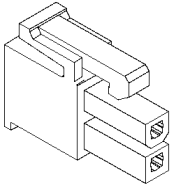

SOCKET HOUSING 2C

N41921-02
MOL#39-01-3022

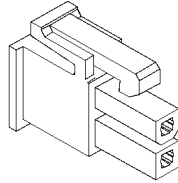

SOCKET HOUSING 2C

562783
MOL#39-01-4030

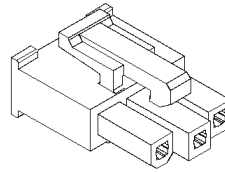

SOCKET HOUSING 3C

562782
MOL#39-01-4040

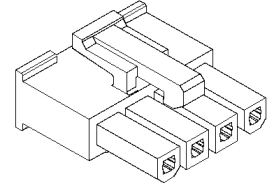

SOCKET HOUSING 4C

563071
MOL#39-01-3042

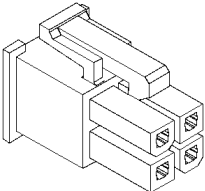

SOCKET HOUSING 4C

N41921-04
MOL#39-01-2040
NATURAL

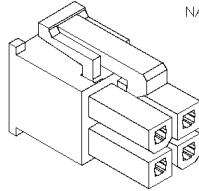

SOCKET HOUSING 4C

N57696-04
MOL#39-01-2045
IVORY

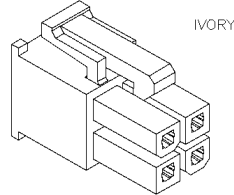

SOCKET HOUSING 4C

562464
MOL#39-01-2060

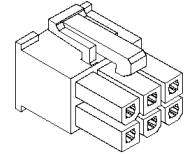

SOCKET HOUSING 6C

562465
MOL#39-01-2080

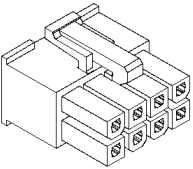

SOCKET HOUSING 8C

N41921-10
MOL#39-01-2100

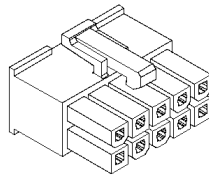

SOCKET HOUSING 10C

563070
MOL#39-01-2120

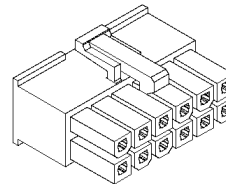

SOCKET HOUSING 12C

N31723
MOL#39-01-2140

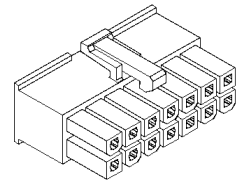

SOCKET HOUSING 14C

562559
MOL#39-01-2160

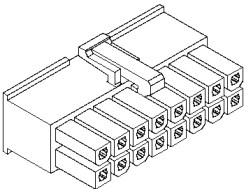

SOCKET HOUSING 16C

562779
MOL#39-01-2180

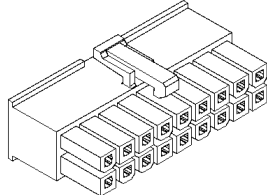

SOCKET HOUSING 18C

562778
MOL#39-01-2200

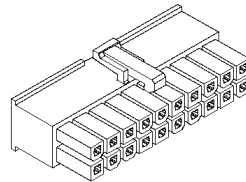

SOCKET HOUSING 20C

562781
MOL#39-01-2220

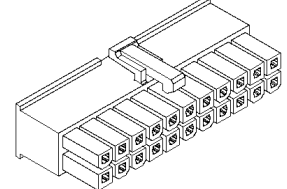

SOCKET HOUSING 22C

562780
MOL#39-01-2240

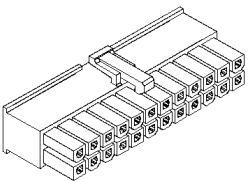

SOCKET HOUSING 24C

	Date:07/2024	PAGE:FM-B13B.1
CONNECTORS / MOLEX MINI FIT JR		

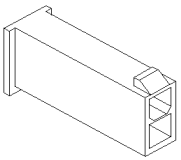
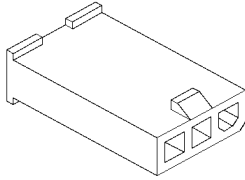
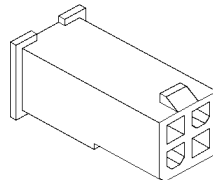
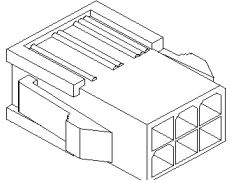
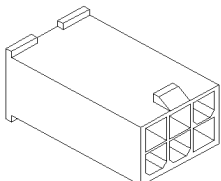
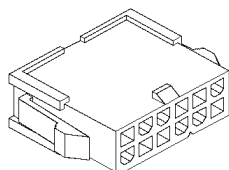
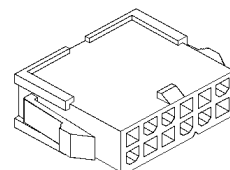
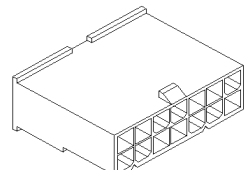
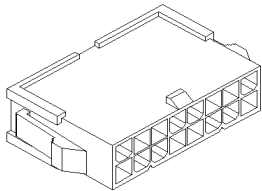
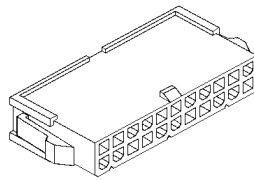
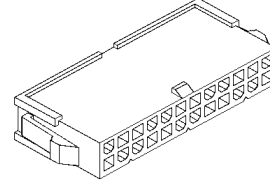
<p>563206 MOL#39-01-4036</p>  <p>PIN HOUSING 2C</p>	<p>563206 MOL#39-01-4036</p>  <p>PIN HOUSING 3C</p>	<p>563040 MOL#39-01-3043</p>  <p>PIN HOUSING 4C</p>	<p>565871 MOL#39-01-2061</p>  <p>PIN HOUSING 6C</p>
<p>563206 MOL#39-01-4036</p>  <p>PIN HOUSING 6C</p>	<p>564537 MOL#39-01-2081</p>  <p>PIN HOUSING 8C</p>	<p>562624 MOL#39-01-2121</p>  <p>PIN HOUSING 12C</p>	<p>N93964 MOL#39-01-3143</p>  <p>PIN HOUSING 14C</p>
<p>563206 MOL#39-01-4036</p>  <p>PIN HOUSING 16C</p>	<p>563039 MOL#39-01-2221</p>  <p>PIN HOUSING 22C</p>	<p>563038 MOL#39-01-2241</p>  <p>PIN HOUSING 24C</p>	

Date:07/2024

PAGE:FM-B13B.1

CONNECTORS / MOLEX MINI FIT JR

Item#	Part	Description	QTY	Notes
1	N41921-02	CONNECTOR / MINI FIT JR / SH 2C / MOLEX 39-01-3022	AR	
2	563025	CONNECTOR / MINI FIT JR / SH 2C / MOLEX 39-01-2020	AR	
2	N22852	CONNECTOR / MINI FIT JR / SH 2C / MOLEX 39-01-2020	AR	
2	N31724	CONNECTOR / MINI FIT JR / SH 2C / MOLEX 39-01-2020	AR	
3	562783	CONNECTOR / MINI FIT JR / SH 3C / MOLEX 39-01-4030	AR	
3	N71512	CONNECTOR / MINI FIT JR / SH 3C / MOLEX 39-01-4030	AR	
4	562782	CONNECTOR / MINI FIT JR / SH 4C / MOLEX 39-01-4040	AR	
5	563071	CONNECTOR / MINI FIT JR / SH 4C / MOLEX 39-01-3042	AR	
6	N41921-04	CONNECTOR / MINI FIT JR / SH 4C / NATURAL // MOLEX 39-01-2040	AR	
7	N57696-04	CONNECTOR / MINI FIT JR / SH 4C / IVORY // MOLEX 39-01-2045	AR	
8	562464	CONNECTOR / MINI FIT JR / SH 6C / MOLEX 39-01-2060	AR	
8	N41921-06	CONNECTOR / MINI FIT JR / SH 6C / MOLEX 39-01-2060	AR	
9	562465	CONNECTOR / MINI FIT JR / SH 8C / MOLEX 39-01-2080	AR	
9	N41921-08	CONNECTOR / MINI FIT JR / SH 8C / MOLEX 39-01-2080	AR	
10	N41921-10	CONNECTOR / MINI FIT JR / SH 10C / MOLEX 39-01-2100	AR	
10	562842	CONNECTOR / MINI FIT JR / SH 10C / MOLEX 39-01-2100	AR	
11	563070	CONNECTOR / MINI FIT JR / SH 12C / MOLEX 39-01-2120	AR	
12	N31723	CONNECTOR / MINI FIT JR / SH 14C / MOLEX 39-01-2140	AR	
13	562559	CONNECTOR / MINI FIT JR / SH 16C / MOLEX 39-01-2160	AR	
14	562779	CONNECTOR / MINI FIT JR / SH 18C / MOLEX 39-01-2180	AR	
14	N41921-18	CONNECTOR / MINI FIT JR / SH 18C / MOLEX 39-01-2180	AR	
15	562778	CONNECTOR / MINI FIT JR / SH 20C / MOLEX 39-01-2200	AR	
16	562781	CONNECTOR / MINI FIT JR / SH 22C / MOLEX 39-01-2220	AR	
17	562780	CONNECTOR / MINI FIT JR / SH 24C / MOLEX 39-01-2240	AR	
20	563221	CONNECTOR / MINI FIT JR / PH 2C / MOLEX 39-01-3023	AR	
20	N75143	CONNECTOR / MINI FIT JR / PH 2C / MOLEX 39-01-3023	AR	
21	563206	CONNECTOR / MINI FIT JR / PH 3C / MOLEX 39-01-4036	AR	
21	N83666	CONNECTOR / MINI FIT JR / PH 3C / MOLEX 39-01-4036	AR	
22	563040	CONNECTOR / MINI FIT JR / PH 4C / MOLEX 39-01-3043	AR	
22	N76593	CONNECTOR / MINI FIT JR / PH 4C / MOLEX 39-01-3043	AR	
23	565871	CONNECTOR / MINI FIT JR / PH 6C / MOLEX 39-01-2061	AR	
24	N74732	CONNECTOR / MINI FIT JR / PH 6C / MOLEX 39-01-3063	AR	
25	564537	CONNECTOR / MINI FIT JR / PH 8C / MOLEX 39-01-2081	AR	
26	562624	CONNECTOR / MINI FIT JR / PH 12C / MOLEX 39-01-2121	AR	
26	N99140	CONNECTOR / MINI FIT JR / PH 12C / MOLEX 39-01-2121	AR	
27	N93964	CONNECTOR / MINI FIT JR / PH 14C / MOLEX 39-01-3143	AR	
28	564208	CONNECTOR / MINI FIT JR / PH 16C / MOLEX 39-01-2161	AR	
28	N93965	CONNECTOR / MINI FIT JR / PH 16C / MOLEX 39-01-2161	AR	
29	563039	CONNECTOR / MINI FIT JR / PH 22C / MOLEX 39-01-2221	AR	
30	563038	CONNECTOR / MINI FIT JR / PH 24C / MOLEX 39-01-2241	AR	
50	FM-B13B.2	TERMINALS & ACCESSORIES FOR CONNECTORS / MOLEX MINI FIT JR		

		Date:07/2024	PAGE:FM-B13B.2
TERMINALS & ACCESSORIES FOR CONNECTORS / MOLEX MINI FIT JR			

SOCKET TERMINALS:

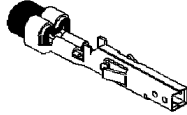

PREVOST NO.	MOLEX NO.	WIRE RANGE	INSULATION DIA.		TOOL	
			INCH	MILLIMETER	CRIMPER	EXTRACTOR
562463	39-00-0039	24-18	.051-.122	1.30-3.10	682485	682486
562483	39-00-0078	16	.071-.122	1.80-3.10		

PIN TERMINALS:

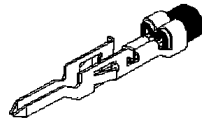

PREVOST NO.	MOLEX NO.	WIRE RANGE	INSULATION DIA.		TOOL	
			INCH	MILLIMETER	CRIMPER	EXTRACTOR
N74733	39-00-0048	24-18	.035-.071	0.90-1.80	682485	682486
563041	39-00-0041	24-18	.051-.122	1.30-3.10	682485	682486
N75223	39-00-0040	24-18	.051-.122	1.30-3.10	682485	682486
N98450	39-00-0224	16	.035-.091	0.90-3.10	682485	682486

POLARIZING KEY:

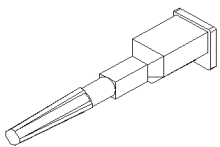

PREVOST NO.	MOLEX NO.	REMARK
562705	15-04-0211	

		Date:07/2024	PAGE:FM-B13B.2	
TERMINALS & ACCESSORIES FOR CONNECTORS / MOLEX MINI FIT JR				
Item#	Part	Description	QTY	Notes
21	562463	SOCKET TERMINAL / 24-18 / MOLEX 39-00-0039	AR	
21	N22853	SOCKET TERMINAL / 24-18 / MOLEX 39-00-0039	AR	
21	G1077810	SOCKET TERMINAL / 24-18 / MOLEX 39-00-0039	AR	
22	562483	SOCKET TERMINAL / 16 / MOLEX 39-00-0078	AR	
22	N31722	SOCKET TERMINAL / 16 / MOLEX 39-00-0078	AR	
31	562705	POLARIZING KEY / MOLEX 15-04-0211	AR	
40	N74733	PIN TERMINAL 28-22 / MOLEX 39-00-0042	AR	
41	563041	PIN TERMINAL 24-18 / MOLEX 39-00-0041	AR	
42	N75223	PIN TERMINAL 24-18 / MOLEX 39-00-0040	AR	
43	N98450	PIN TERMINAL / 16 / MOLEX 39-00-0224	AR	
50	563045	CONNECTOR GUIDE	AR	
91	682485	CRIMPER / MOLEX 11-01-0197	AR	
92	682486	EXTRACTOR / MOLEX 11-03-0044	AR	

	Date:07/2024	PAGE:FM-B13B.3
CONNECTORS / MOLEX MINI FIT SR		

N98654-02
MOL#42816-0212

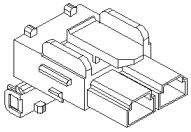

SOCKET HOUSING 2C

N98654-03
MOL#42816-0312

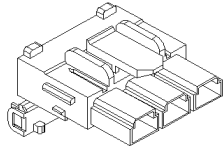

SOCKET HOUSING 3C

N98654-04
MOL#42816-0412

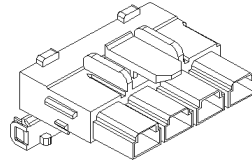

SOCKET HOUSING 4C

N98654-05
MOL#42816-0512

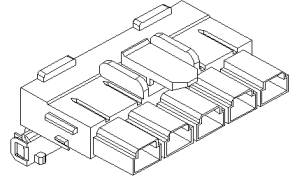

SOCKET HOUSING 5C

N98654-06
MOL#42816-0612

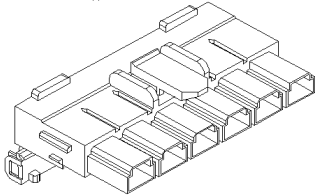

SOCKET HOUSING 6C

SOCKET TERMINALS:

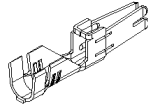

PREVOST NO.	MOLEX NO.	WIRE RANGE	INSULATION DIA
			MILLIMETER
N98668-02	42815-0144	16-14	2.87-3.53
N98668-01	42815-0114	12-10	3.94-5.33

Date:07/2024

PAGE:FM-B13B.3

CONNECTORS / MOLEX MINI FIT SR

Item#	Part	Description	QTY	Notes
1	N98654-02	CONNECTOR / MINI FIT SR / SH 2C / MOLEX 42816-0212	AR	
2	N98654-03	CONNECTOR / MINI FIT SR / SH 3C / MOLEX 42816-0312	AR	
3	N98654-04	CONNECTOR / MINI FIT SR / SH 4C / MOLEX 42816-0412	AR	
4	N98654-05	CONNECTOR / MINI FIT SR / SH 5C / MOLEX 42816-0512	AR	
5	N98654-06	CONNECTOR / MINI FIT SR / SH 6C / MOLEX 42816-0612	AR	
11	N98668-02	SOCKET TERMINAL / 16-14 / MOLEX 42815-0144	AR	
12	N98668-01	SOCKET TERMINAL / 12-10 / MOLEX 42815-0114	AR	

		Date:07/2024	PAGE:FM-B13C.1
CONNECTORS / MOLEX KK			

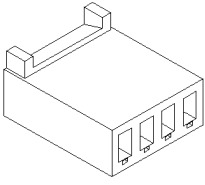
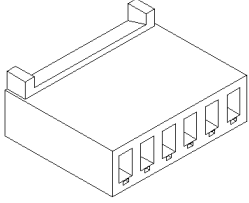
<div style="border: 1px solid black; padding: 2px; margin-bottom: 5px;">N49359-04</div> <div style="border: 1px solid black; padding: 2px; margin-bottom: 5px;">MOL#22-01-3047</div>  <p>SOCKET HOUSING 4C</p>	<div style="border: 1px solid black; padding: 2px; margin-bottom: 5px;">N49359-06</div> <div style="border: 1px solid black; padding: 2px; margin-bottom: 5px;">MOL#22-01-3067</div>  <p>SOCKET HOUSING 6C</p>		

FEMALE TERMINALS:



PREVOST NO.	MOLEX NO.	WIRE RANGE	INSULATION DIA.	
			INCH	MILLIMETER
N49360-01	08-55-0102	30-22	.062 MAX	1.57 MAX

		Date:07/2024	PAGE:FM-B13C.1
--	--	--------------	----------------

CONNECTORS / MOLEX KK

Item#	Part	Description	QTY	Notes
1	N49359-04	CONNECTOR / KK SERIES / SH 4C / MOLEX 22-01-3047	AR	
2	N49359-06	CONNECTOR / KK SERIES / SH 6C / MOLEX 22-01-3067	AR	
10	N49360-01	SOCKET TERMINAL / 30-22 / MOLEX 08-55-0102	AR	

	Date:07/2024	PAGE:FM-B13D.1
CONNECTORS / MOLEX MICRO FIT		

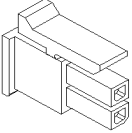
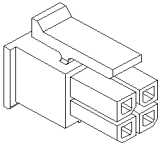
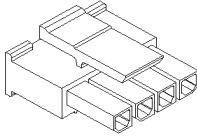
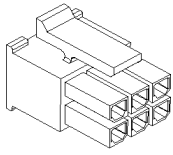
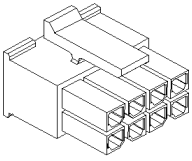
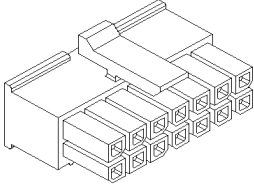
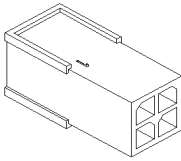
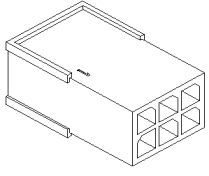
<p>N97141 MOL#43645-0200</p>  <p>pt45;SOCKET HOUSING 2C</p>	<p>565940 MOL#43030-0001</p>  <p>pt45;SOCKET HOUSING 4C</p>	<p>N75829 MOL#43645-0400</p>  <p>pt45;SOCKET HOUSING 4C</p>	<p>N64672 MOL#43025-0600</p>  <p>pt45;SOCKET HOUSING 6C</p>
<p>N67577 MOL#43025-0800</p>  <p>pt45;SOCKET HOUSING 8C</p>	<p>560799 MOL#43025-1400</p>  <p>pt45;SOCKET HOUSING 14C</p>	<p>N75810 MOL#43020-0401</p>  <p>pt45;PIN HOUSING 4C</p>	<p>N77247 MOL#43020-0601</p>  <p>pt45;PIN HOUSING 6C</p>

SOCKET TERMINALS:

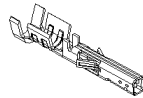

PREVOST NO.	MOLEX NO.	WIRE RANGE	INSULATION DIA
			MILLIMETER
565945	43030-0001	24-20	1.85 MAX
N64673	43030-0007	24-20	1.85 MAX
563528	43030-0007	18	1.85 MAX

PIN TERMINALS:

PREVOST NO.	MOLEX NO.	WIRE RANGE	INSULATION DIA
			MILLIMETER
N75811	43031-0001	24-20	1.12-1.85

		Date:07/2024	PAGE:FM-B13D.1
CONNECTORS / MOLEX MICRO FIT			

Item#	Part	Description	QTY	Notes
1	N97141	CONNECTOR / MICRO FIT SERIES / SH 2C / MOLEX 43025-2400	AR	
2	565940	CONNECTOR / MICRO FIT SERIES / SH 4C / MOLEX 43025-0400	AR	
2	N74490	CONNECTOR / MICRO FIT SERIES / SH 4C / MOLEX 43025-0400	AR	
3	N75829	CONNECTOR / MICRO FIT SERIES / SH 4C / MOLEX 43645-0400	AR	
4	N64672	CONNECTOR / MICRO FIT SERIES / SH 6C / MOLEX 43025-0600	AR	
5	N67577	CONNECTOR / MICRO FIT SERIES / SH 8C / MOLEX 43025-0800	AR	
5	563525	CONNECTOR / MICRO FIT SERIES / SH 8C / MOLEX 43025-0800	AR	
6	560799	CONNECTOR / MICRO FIT SERIES / SH 14C / MOLEX 43025-1400	AR	
11	N75810	CONNECTOR / MICRO FIT SERIES / PH 4C / MOLEX 43020-0401	AR	
12	N77247	CONNECTOR / MICRO FIT SERIES / PH 6C / MOLEX 43020-0601	AR	
21	565945	SOCKET TERMINAL / 24-20 / MOLEX 43030-0001	AR	
21	560807	SOCKET TERMINAL / 24-20 / MOLEX 43030-0001	AR	
22	N64673	SOCKET TERMINAL / 24-20 / MOLEX 43030-0007	AR	
23	563528	SOCKET TERMINAL / 18 / MOLEX 43030-0038	AR	
31	N75811	PIN TERMINAL 24-20 / MOLEX 43031-0001	AR	

	Date:07/2024	PAGE:FM-B13E.1
CONNECTORS / MOLEX MX150L		

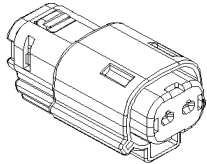
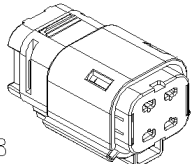
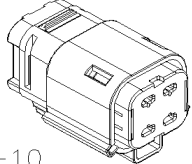
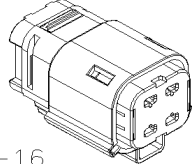
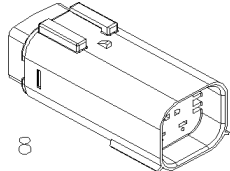
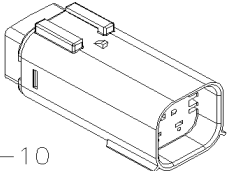
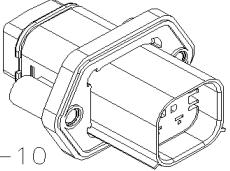
<p>N72021 MOL#19418-0007</p>  <p>SOCKET HOUSING 2C</p>	<p>N67891-08 MOL#19432-0002</p> <p>8</p>  <p>SOCKET HOUSING 4C</p>	<p>N67891-12 MOL#19432-0001</p> <p>12-10</p>  <p>SOCKET HOUSING 4C</p>	<p>N93451 MOL#19418-0004</p> <p>14-16</p>  <p>SOCKET HOUSING 4C</p>
<p>N67890-08 MOL#19433-0002</p> <p>8</p>  <p>PIN HOUSING 4C</p>	<p>N67890-12 MOL#19433-0001</p> <p>12-10</p>  <p>PIN HOUSING 4C</p>	<p>N67890-22 MOL#19436-0413</p> <p>12-10</p>  <p>PIN HOUSING 4C</p>	

PIN TERMINALS:

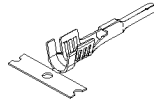

PREVOST NO.	MOLEX NO.	WIRE RANGE	INSULATION DIA
			MILLIMETER
N66845-12	19431-0016	12-10	3.94-5.53
N66845-08	19431-0017	10-8	4.00-6.02

SOCKET TERMINALS:

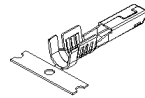

PREVOST NO.	MOLEX NO.	WIRE RANGE	INSULATION DIA
			MILLIMETER
N90765-04	19420-0004	22-18 GOLD	2.36-2.74
N90765-02	19420-0002	22-18	2.36-2.74
N90765-03	19420-0003	16-14 GOLD	2.87-3.53
N90765-01	19420-0001	16-14	2.87-3.53
N66844-12	19434-0003	12-10	3.94-4.00
N66844-08	19434-0004	10-8	4.00-6.02

CAVITY PLUG:

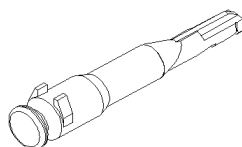

PREVOST NO.	MOLEX NO.	REMARK
N66847-12	19431-0013	NATURAL

		Date:07/2024	PAGE:FM-B13E.1
CONNECTORS / MOLEX MX150L			

Item#	Part	Description	QTY	Notes
1	N72021	CONNECTOR / MX150L SERIES / SH 2C / MOLEX 19418-0007	AR	
2	N67891-08	CONNECTOR / MX150L SERIES / SH 4C / MOLEX 19432-0002	AR	
3	N67891-12	CONNECTOR / MX150L SERIES / SH 4C / MOLEX 19432-0001	AR	
4	N93451	CONNECTOR / MX150L SERIES / SH 4C / MOLEX 19418-0004	AR	
11	N67890-08	CONNECTOR / MX150L SERIES / PH 4C / MOLEX 19433-0002	AR	
12	N67890-12	CONNECTOR / MX150L SERIES / PH 4C / MOLEX 19433-0001	AR	
13	N67890-22	CONNECTOR / MX150L SERIES / PH 4C / MOLEX 19436-0413	AR	
21	N66844-12	PIN TERMINAL / 12-10 / MOLEX 19434-0003	AR	
22	N66844-08	PIN TERMINAL / 10-8 / MOLEX 19434-0004	AR	
31	N90765-04	SOCKET TERMINAL / 22-18 / GOLD / MOLEX 19420-0004	AR	
32	N90765-02	SOCKET TERMINAL / 22-18 / MOLEX 19420-0002	AR	
33	N90765-03	SOCKET TERMINAL / 16-14 / GOLD / MOLEX 19420-0003	AR	
34	N90765-01	SOCKET TERMINAL / 16-14 / MOLEX 19420-0001	AR	
35	N66845-12	SOCKET TERMINAL / 12-10 / MOLEX 19431-0016	AR	
36	N66845-08	SOCKET TERMINAL / 10-8 / MOLEX 19431-0017	AR	
41	N66847-12	CAVITY PLUG / MOLEX 19431-0013	AR	

		Date:07/2024	PAGE:FM-B13E.2
CONNECTORS / MOLEX MX150			

564711
MOL#33472-0601

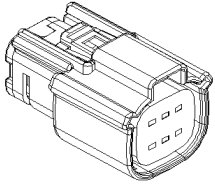

SOCKET HOUSING 6C

N92613
MOL#33472-2006

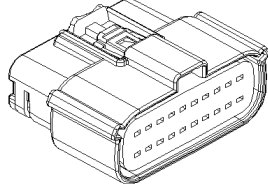

SOCKET HOUSING 20C



564712
MOL#33482-3601

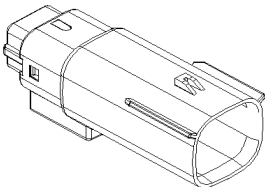

PIN HOUSING 6C



PIN TERMINALS:

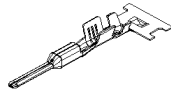

PREVOST NO.	MOLEX NO.	WIRE RANGE	INSULATION DIA MILLIMETER
564714	0330001002	20-16	2.54 MAX

SOCKET TERMINALS:

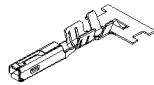

PREVOST NO.	MOLEX NO.	WIRE RANGE	INSULATION DIA MILLIMETER
564713	0330122002	20-18	2.54 MAX

CAVITY PLUG:

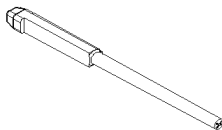

PREVOST NO.	MOLEX NO.	REMARK
N66847-14	34345-0001	NATURAL

		Date:07/2024	PAGE:FM-B13E.2
CONNECTORS / MOLEX MX150			

Item#	Part	Description	QTY	Notes
1	564711	CONNECTOR / MX150 SERIES / SH 6C / MOLEX 33472-0601	1	
2	N92613	CONNECTOR / MX150 SERIES / SH 20C / MOLEX 33472-2006	1	
5	564712	CONNECTOR / MX150 SERIES / PH 6C / MOLEX 33482-3601	1	
11	564714	PIN TERMINAL / 20-16 / MOLEX 0330001002	1	
21	564713	SOCKET TERMINAL / 20-18 / MOLEX 0330122002	1	
31	N66847-14	CAVITY PLUG / MOLEX 34345-0001	1	

	Date:07/2024	PAGE:FM-B13E.3
CONNECTORS / MOLEX MX123		

N97180
MOL#34822-0013

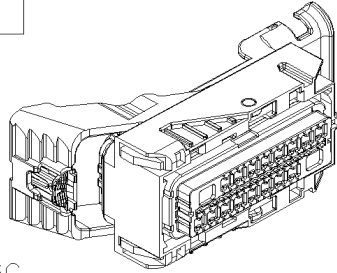

SOCKET HOUSING 66C

N97179
MOL#34566-0103

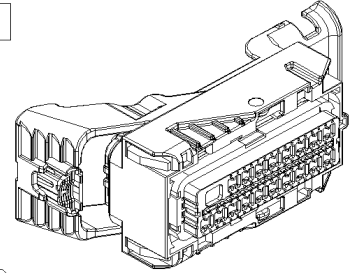

SOCKET HOUSING 73C

N97181
MOL#34565-0003

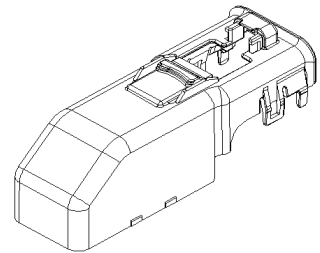

BACKSHELL

SOCKET TERMINALS:

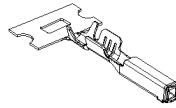

PREVOST NO.	MOLEX NO.	WIRE RANGE	INSULATION DIA MILLIMETER
N97183	33467-0024	20-18	1.50-2.06
N97184	7116-4152-02	16-14	1.50-2.5

CAVITY PLUG:

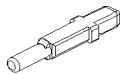

PREVOST NO.	MOLEX NO.	REMARK
N97182	34586-0001	GREY

CABLE SEAL:



PREVOST NO.	MOLEX NO.	REMARK
N97185	7158-3113-40	USED WITH WIRE SEAL

		Date:07/2024	PAGE:FM-B13E.3
CONNECTORS / MOLEX MX123			

Item#	Part	Description	QTY	Notes
1	N97180	CONNECTOR / MX123 SERIES / SH 66C / MOLEX 34822-0013	AR	
2	N97179	CONNECTOR / MX123 SERIES / SH 73C / MOLEX 34566-0103	AR	
11	N97181	BACKSHELL / MX123 SERIES / MOLEX 34565-0003	AR	
21	N97183	SOCKET TERMINAL / 20-18 / MOLEX 33467-0024	AR	
22	N97184	SOCKET TERMINAL / 16-14 / YAZAKI 7116-4152-02	AR	
31	N97182	CAVITY PLUG / GREY / MOLEX 34586-0001	AR	
41	N97185	CABLE SEAL / 2.10-3.00 / WHITE / YAZAKI 7158-3113-40	AR	

		Date:07/2024	PAGE:FM-B13E.4
CONNECTORS / MOLEX MX64			

564702
MOL#31402-2500

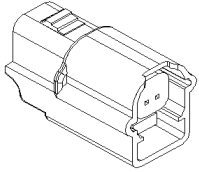

SOCKET HOUSING 2C



SOCKET TERMINALS:

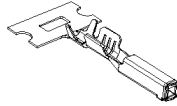

PREVOST NO.	MOLEX NO.	WIRE RANGE	INSULATION DIA MILLIMETER
N97183	33467-0024	20-18	1.50-2.06

		Date:07/2024	PAGE:FM-B13E.4	
CONNECTORS / MOLEX MX64				
Item#	Part	Description	QTY	Notes
1	564702	CONNECTOR / MX64 SERIES / SH 2C / MOLEX 31402-2500	1	
11	N97183	SOCKET TERMINAL / 20-18 / MOLEX 33467-0024	1	

	Date:07/2024	PAGE:FM-B13F.1
CONNECTORS / MOLEX SRC		

N66839
MOL#85083-0700

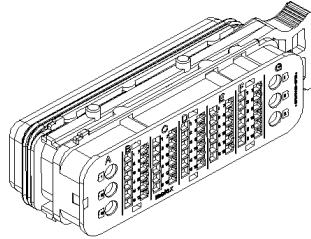

SOCKET HOUSING 66C

N66837
MOL#85070-0500

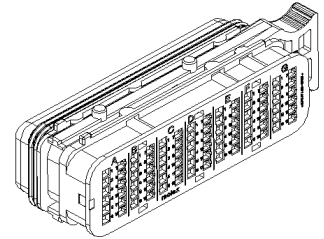

SOCKET HOUSING 84C

N66840
MOL#85084-0300

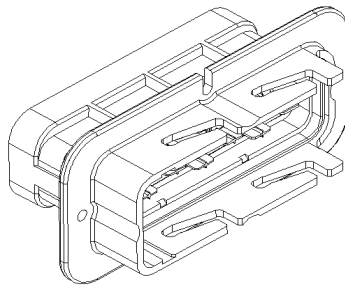

PIN HOUSING 66C

N66838
MOL#85071-0100

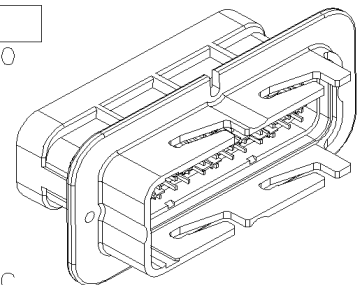

PIN HOUSING 84C

PIN TERMINALS:

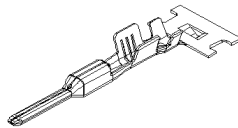

PREVOST NO.	MOLEX NO.	WIRE RANGE	INSULATION DIA MILLIMETER
N66843-22	33000-2003	22	2.60
N66843-16	33000-0002	16-14	2.60
N66843-14	33000-0001	14-14	2.60

SOCKET TERMINALS:

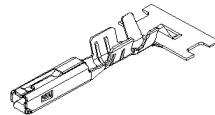

PREVOST NO.	MOLEX NO.	WIRE RANGE	INSULATION DIA MILLIMETER
N66842-22	33012-2003	22	2.60
N66842-18	33012-2002	20-18	2.60
N66842-16	33012-2001	16-14	2.60

CAVITY PLUG:

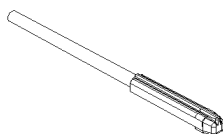

PREVOST NO.	MOLEX NO.	REMARK
N66847-14	34345-0001	WHITE

		Date:07/2024	PAGE:FM-B13F.1
--	--	--------------	----------------

CONNECTORS / MOLEX SRC

Item#	Part	Description	QTY	Notes
1	N66839	CONNECTOR / SCR SERIES / SH 66C / MOLEX 85083-0700	AR	
2	N66837	CONNECTOR / SCR SERIES / SH 84C / MOLEX 85070-0500	AR	
3	N66840	CONNECTOR / SCR SERIES / PH 66C / MOLEX 85084-0300	AR	
4	N66838	CONNECTOR / SCR SERIES / PH 84C / MOLEX 85071-0100	AR	
11	N66843-22	PIN TERMINAL / 22 / MOLEX 33000-0003	AR	
12	N66843-16	PIN TERMINAL / 16-20 / MOLEX 33000-0002	AR	
13	N66843-14	PIN TERMINAL / 14-14 / MOLEX 33000-0001	AR	
21	N66842-22	SOCKET TERMINAL / 22 / MOLEX 33012-2003	AR	
22	N66842-18	SOCKET TERMINAL / 20-18 / MOLEX 33012-2002	AR	
23	N66842-16	SOCKET TERMINAL / 16-14 / MOLEX 33012-2001	AR	
31	N66847-14	CAVITY PLUG / MOLEX 34345-0001	AR	

	Date:07/2024	PAGE:FM-B13G.1
CONNECTORS / MOLEX MLX		

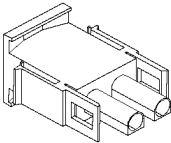
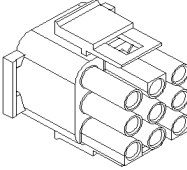
<div style="border: 1px solid black; padding: 2px; margin-bottom: 5px;">N58441</div> <p>MOL#50-84-1020</p>  <p>SOCKET HOUSING 2C</p> <div style="border: 1px solid black; height: 15px; width: 100%; margin-top: 10px;"></div>	<div style="border: 1px solid black; padding: 2px; margin-bottom: 5px;">N94942</div> <p>MOL#50-84-1020</p>  <p>SOCKET HOUSING 9C</p> <div style="border: 1px solid black; height: 15px; width: 100%; margin-top: 10px;"></div>	<div style="border: 1px solid black; height: 15px; width: 100%; margin-bottom: 10px;"></div>	<div style="border: 1px solid black; height: 15px; width: 100%; margin-bottom: 10px;"></div>

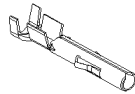

SOCKET TERMINALS:

PREVOST NO.	MOLEX NO.	WIRE RANGE	INSULATION DIA
			MILLIMETER
N58467	02-08-1002	20-14	1.52-3.30

		Date:07/2024	PAGE:FM-B13G.1
--	--	--------------	----------------

CONNECTORS / MOLEX MLX

Item#	Part	Description	QTY	Notes
1	N58441	CONNECTOR / MLX SERIES / SH 2C / MOLEX 50-84-1020	AR	
2	N94942	CONNECTOR / MLX SERIES / SH 9C / MOLEX 50-84-1090	AR	
11	N58467	SOCKET TERMINAL / 20-14 / MOLEX 02-08-1002	AR	

	Date:07/2024	PAGE:FM-B13H.1
CONNECTORS / MOLEX CMC		

23269130
MOL#643202311

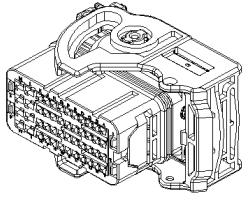

SOCKET HOUSING 36C

23248381
MOL#643204311

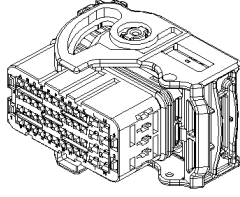

SOCKET HOUSING 36C

N75497-01
MOL#643203311

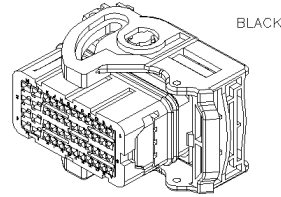

SOCKET HOUSING 48C

N75497-02
MOL#643201319

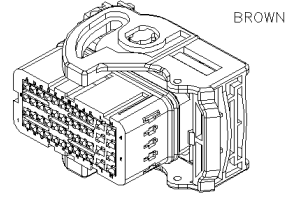

SOCKET HOUSING 48C

N75498
MOL#643201301

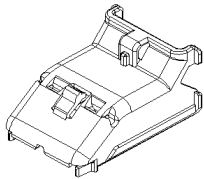

BACKSHELL

SOCKET TERMINALS:

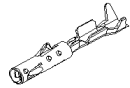

PREVOST NO.	ITT NO.	WIRE RANGE	INSULATION DIA.		TOOL	
			INCH	MILLIMETER	CRIMPER	EXTRACTOR
N78102	643231039	pt2.25;24-22	.082-.110.	2.10-2.80	X	X
N78101	643221029	20-20	.065-.070	1.65-1.80	X	X
N81444	643231029	20-18	.055-.084	1.40-2.15	X	X
N75499	643221039	18-18	.051-.064	1.29-1.62	X	X
N75500	643221019	16-14	.049-.055	1.25-1.40	X	X

CAVITY PLUG:

PREVOST NO.	MOLEX NO.	REMARK
N75501	643251010	WHITE
N75502	643251023	ORANGE

		Date:07/2024	PAGE:FM-B13H.1
CONNECTORS / MOLEX CMC			

Item#	Part	Description	QTY	Notes
1	23269130	CONNECTOR / CMC SERIES / SH 36C / BLACK / MOLEX 643202311	1	
2	23248381	CONNECTOR / CMC SERIES / SH 36C / BLACK / MOLEX 643204311	1	
3	N75497-01	CONNECTOR / CMC SERIES / SH 48C / BLACK / MOLEX 643203311	1	
4	N75497-02	CONNECTOR / CMC SERIES / SH 48C / BROWN / MOLEX 643201319	1	
5	N75498	BACKSHELL / CMC SERIES / MOLEX 643201301	1	
11	N78102	SOCKET TERMINAL / 24-22 / MOLEX 643221019	1	
12	N78101	SOCKET TERMINAL / 20-20 / MOLEX 643221039	1	
13	N81444	SOCKET TERMINAL / 20-18 / MOLEX 643231029	1	
14	N75499	SOCKET TERMINAL / 18-18 / MOLEX 643221029	1	
15	N75500	SOCKET TERMINAL / 16-14 / MOLEX 643231039	1	
21	N75501	CAVITY PLUG / WHITE / MOLEX 643251010	1	
22	N75502	CAVITY PLUG / ORANGE / MOLEX 643251023	1	

		Date:07/2024	PAGE:FM-B13J.1
CONNECTORS / MOLEX CLIK-MATE			

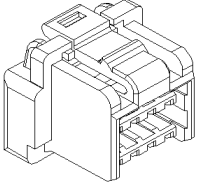
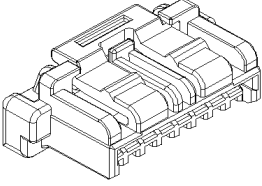
<div style="border: 1px solid black; padding: 2px; width: fit-content; margin: 0 auto;">563526</div> <p>MOL#503149-0800</p>  <p>PIN HOUSING 8C</p>	<div style="border: 1px solid black; padding: 2px; width: fit-content; margin: 0 auto;">563527</div> <p>MOL#502578-0800</p>  <p>PIN HOUSING 8C</p>	<div style="border: 1px solid black; width: 100px; height: 20px; margin: 0 auto;"></div>	<div style="border: 1px solid black; width: 100px; height: 20px; margin: 0 auto;"></div>
---	---	--	--

PIN TERMINALS:

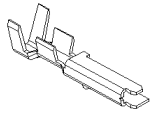

PREVOST NO.	MOLEX NO.	WIRE RANGE	INSULATION DIA.	
			INCH	MILLIMETER
563529	502579-0100	24-28	.030-.050	0.78-1.28

		Date:07/2024	PAGE:FM-B13J.1
CONNECTORS / MOLEX CLIK-MATE			

Item#	Part	Description	QTY	Notes
1	563526	CONNECTOR / CLIK-MATE SERIES / PH 8C / MOLEX 503149-0800	1	
2	563527	CONNECTOR / CLIK-MATE SERIES / PH 8C / MOLEX 502578-0800	1	
11	563529	PIN TERMINAL / 24-28 / MOLEX 502579-0100	1	

		Date:07/2024	PAGE:FM-B14	
CONNECTORS / THOMAS & BETTS / GC ELECTRONIC				
Item#	Part	Description	QTY	Notes
1	FM-B14.1	CONNECTORS / THOMAS & BETTS		
2	FM-B14.2	CONNECTORS / GC ELECTRONIC		

	Date:07/2024	PAGE:FM-B14.1	
CONNECTORS / THOMAS & BETTS			

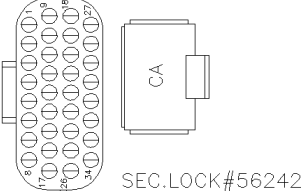
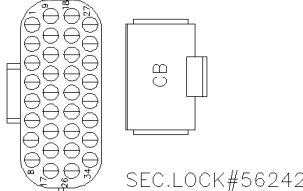
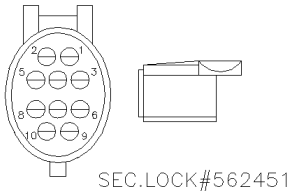
<div style="border: 1px solid black; padding: 2px; margin-bottom: 5px;">562419</div> <p style="text-align: center;">T & B#29500915</p>  <p style="text-align: center;">SEC.LOCK#562423 SOCKET HOUSING</p> <div style="border: 1px solid black; height: 20px; width: 100%; margin-top: 10px;"></div>	<div style="border: 1px solid black; padding: 2px; margin-bottom: 5px;">562420</div> <p style="text-align: center;">T & B#29500914</p>  <p style="text-align: center;">SEC.LOCK#562423 SOCKET HOUSING</p> <div style="border: 1px solid black; height: 20px; width: 100%; margin-top: 10px;"></div>	<div style="border: 1px solid black; padding: 2px; margin-bottom: 5px;">562429</div> <p style="text-align: center;">T & B#29500916</p>  <p style="text-align: center;">SEC.LOCK#562451 SOCKET HOUSING</p> <div style="border: 1px solid black; height: 20px; width: 100%; margin-top: 10px;"></div>	<div style="border: 1px solid black; height: 20px; width: 100%; margin-bottom: 5px;"></div> <div style="border: 1px solid black; height: 20px; width: 100%; margin-top: 10px;"></div>
--	--	---	---

SOCKET TERMINALS:



PREVOST NO.	T & B NO.	WIRE RANGE	INSULATION DIA.		TOOL	
			INCH	MILLIMETER	CRIMPER	EXTRACTOR
562421	29500917				682432	682433

SECONDARY LOCK:



PREVOST NO.	T & B NO.	REMARK
562423	29503057	USED AS STANDARD CONN. 35C
562451	29503056	USED AS STANDARD CONN. 10C

O'RING SEAL:



PREVOST NO.	T & B NO.	REMARK
562424	29503055	USED AS STANDARD CONN. 35C
562452	29503054	USED AS STANDARD CONN. 10C

SEAL PLUG:

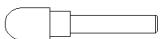

PREVOST NO.	T & B NO.	REMARK
562422	29500919	MUST BE USE IN FREE CAVITY

		Date:07/2024	PAGE:FM-B14.1
CONNECTORS / THOMAS & BETTS			

Item#	Part	Description	QTY	Notes
1	562419	CONNECTOR / SH 34C / THOMAS & BETTS 29500915	AR	
2	562420	CONNECTOR / SH 34C / THOMAS & BETTS 29500914	AR	
3	562429	CONNECTOR / SH 10C / THOMAS & BETTS 29500916	AR	
NS	563364	CONNECTOR / 90DEG / 1/2" / THOMAS & BETTS CI-2210	AR	
21	562421	SOCKET TERMINAL / THOMAS & BETTS 29500917	AR	
31	562423	SECONDARY LOCK / THOMAS & BETTS 29503057	AR	
32	562451	SECONDARY LOCK / THOMAS & BETTS 29503056	AR	
41	562424	O-RING SEAL / THOMAS & BETTS 29503055	AR	
42	562452	O-RING SEAL / THOMAS & BETTS 29503054	AR	
51	562422	SEAL PLUG FREE CAVITY / THOMAS & BETTS 29500919	AR	
91	682432	CRIMPER ALLISON 29500918	AR	
92	682433	EXTRACTOR KENT MOORE J-39227	AR	

		Date:07/2024	PAGE:FM-B14.2	
CONNECTORS / GC ELECTRONIC				
Item#	Part	Description	QTY	Notes
1	563942	ADAPTOR MALE-FEMALE / DB-9 / 9C GC ELECTRONIC / 45-516	AR	

Date:07/2024

PAGE:FM-B15

CONNECTORS / PED

Item#	Part	Description	QTY	Notes
1	FM-B15A.1	CONNECTORS / PED 56 SERIES		
2	FM-B15A.2	CONNECTORS / PED 56 SERIES		
3	FM-B15A.3	TERMINALS FOR CONNECTORS / PED 56 SERIES		
4	FM-B15A.4	CONNECTORS / PED 58 SERIES		
5	FM-B15A.5	CONNECTORS / PED 59 SERIES		
6	FM-B15B.1	CONNECTORS / PED LAMP SOCKET		
7	FM-B15B.2	CONNECTORS / PED LAMP SOCKET		
8	FM-B15C.1	CONNECTORS / PED METRI-PACK 150 P2S		
9	FM-B15C.2	TERMINALS & ACCESSORIES FOR CONNECTORS / PED METRI-PACK 150 P2S		
10	FM-B15C.3	CONNECTORS / PED METRI-PACK 150 SEALED		
11	FM-B15C.4	TERMINALS & ACCESSORIES FOR CONNECTORS / PED METRI-PACK 150 SEALED		
12	FM-B15C.5	CONNECTORS / PED METRI-PACK 150 UNSEALED		
13	FM-B15C.6	CONNECTORS / PED METRI-PACK 150.2 SEALED		
14	FM-B15D.1	CONNECTORS / PED METRI-PACK 280 SEALED		
15	FM-B15D.2	TERMINALS & ACCESSORIES FOR CONNECTORS / PED METRI-PACK 280 SEALED		
16	FM-B15D.3	CONNECTORS / PED METRI-PACK 280 UNSEALED		
17	FM-B15D.4	TERMINALS & ACCESSORIES FOR CONNECTORS / PED METRI-PACK 280 UNSEALED		
18	FM-B15E.1	CONNECTORS / PED METRIC-PACK 480 SEALED		
19	FM-B15F.1	CONNECTORS / PED METRIC-PACK 630		
20	FM-B15G.1	CONNECTORS / PED METRIC-PACK MIXED		
21	FM-B15G.2	TERMINALS FOR CONNECTORS / PED METRI-PACK 150 SEALED		
22	FM-B15G.3	TERMINALS FOR CONNECTORS / PED METRI-PACK 150 UNSEALED		
23	FM-B15G.4	TERMINALS FOR CONNECTORS / PED METRI-PACK 280 SEALED		
24	FM-B15G.5	TERMINALS FOR CONNECTORS / PED METRI-PACK 280 UNSEALED		
25	FM-B15G.6	TERMINALS FOR CONNECTORS / PED METRI-PACK 480 SEALED		
26	FM-B15G.7	TERMINALS FOR CONNECTORS / PED METRI-PACK 630 SEALED		
27	FM-B15G.8	TERMINALS FOR CONNECTORS / PED METRI-PACK 630 UNSEALED		
28	FM-B15H.1	CONNECTORS / PED WATERPROOF		
29	FM-B15I.1	CONNECTORS / PED MICRO-PACK 100 UNSEALED		
30	FM-B15I.2	CONNECTORS / PED MICRO-PACK 100W		
31	FM-B15I.3	CONNECTORS / PED MICRO-PACK 100W		
32	FM-B15J.1	CONNECTORS / PED FUSE BLOCKS		
33	FM-B15K.1	CONNECTORS / PED GT150		
34	FM-B15K.2	CONNECTORS / PED GT280		
35	FM-B15L.1	CONNECTORS / PED TWIN LOCK		
36	FM-B15M.1	CONNECTORS / PED DOOR-CONN		
37	FM-B15N.1	CONNECTORS / PED PACK-CON		
38	FM-B15P.1	CONNECTORS / PED WEATHER PACK		
39	FM-B15P.2	TERMINALS & ACCESSORIES FOR CONNECTORS / PED WEATHER PACK		
40	FM-B15Q.1	CONNECTORS / PED EDGE BOARD		
41	FM-B15R.1	CONNECTORS / PED DELPHI HEAVY DUTY 1.6		
42	FM-B15S.1	ACCESSORIES FOR CONNECTORS / PED		

		Date:07/2024	PAGE:FM-B15	
CONNECTORS / PED				
Item#	Part	Description	QTY	Notes
43	FM-B15T.1	CONNECTORS / PED HEAVY DUTY		
44	FM-B15T.2	CONNECTORS / PED DUCON 2.8		
45	FM-B15T.3	CONNECTORS / PED SYSTEM 1.2		
46	FM-B15T.4	CONNECTORS / PED PERFORMANCE PACK 1.2	1	

		Date:07/2024	PAGE:FM-B15A.1
CONNECTORS / PED 56 SERIES			

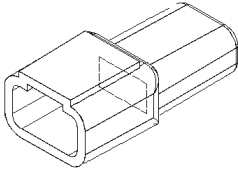
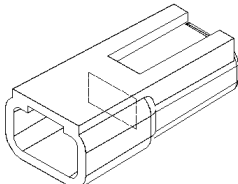
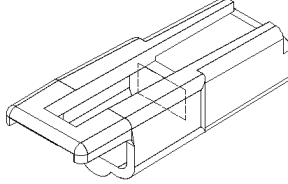
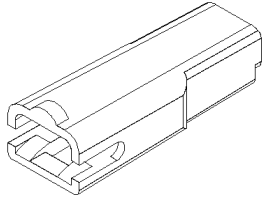
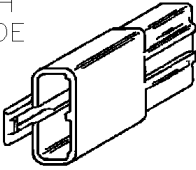
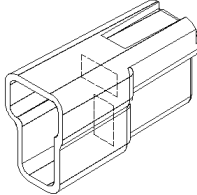
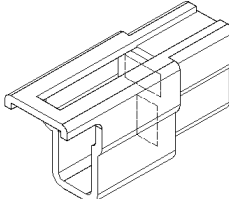
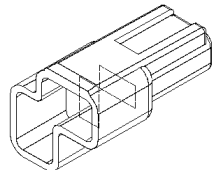
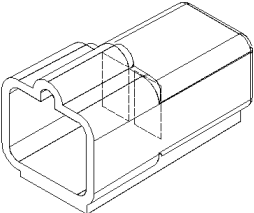
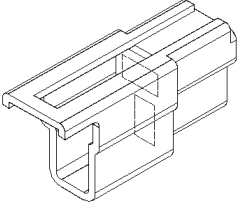
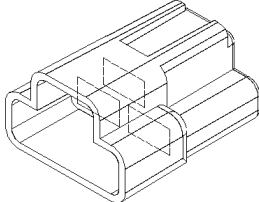
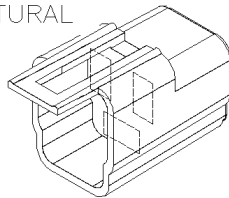
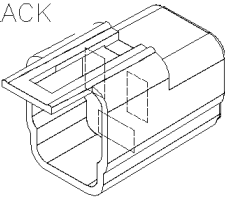
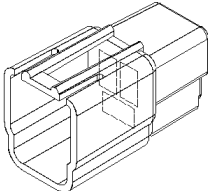
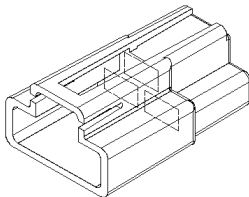
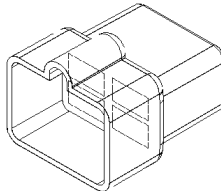
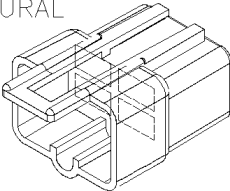
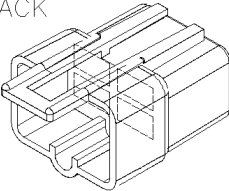
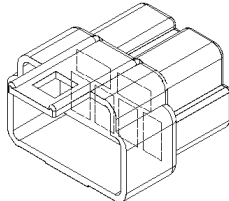
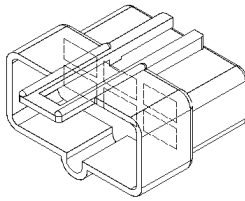
<p>2962984 PED#2962984</p>  <p>MALE BLADE. HOUS. 1C</p>	<p>561070 PED#2973392</p>  <p>MALE BLADE. HOUS. 1C</p>	<p>2984528 PED#2984528</p>  <p>MALE BLADE. HOUS. 1C</p>	<p>8900420 PED#8900420</p>  <p>MALE BLADE. HOUS. 1C</p>
<p>12006377 PED#12006377 WITH DIODE</p>  <p>MALE BLADE. HOUS. 2C</p>	<p>562644 PED#2962964</p>  <p>MALE BLADE. HOUS. 2C</p>	<p>2973782 PED#2973782</p>  <p>MALE BLADE. HOUS. 2C</p>	<p>562514 PED#2977762</p>  <p>MALE BLADE. HOUS. 2C</p>
<p>561030 PED#2977763</p>  <p>MALE BLADE. HOUS. 2C</p>	<p>2984883 PED#2984883</p>  <p>MALE BLADE. HOUS. 2C</p>	<p>561091 PED#2973172</p>  <p>MALE BLADE. HOUS. 3C</p>	<p>2977047 PED#2977047 NATURAL</p>  <p>MALE BLADE. HOUS. 3C</p>
<p>2984678 PED#2984678 BLACK</p>  <p>MALE BLADE. HOUS. 3C</p>	<p>8900717 PED#8900717</p>  <p>MALE BLADE. HOUS. 3C</p>	<p>8905117 PED#8905117</p>  <p>MALE BLADE. HOUS. 3C</p>	<p>561092 PED#2973603</p>  <p>MALE BLADE. HOUS. 4C</p>
<p>2977049 PED#2977049 NATURAL</p>  <p>MALE BLADE. HOUS. 4C</p>	<p>6294544 PED#6294544 BLACK</p>  <p>MALE BLADE. HOUS.4C</p>	<p>561147 PED#2973903</p>  <p>MALE BLADE. HOUS. 6C</p>	<p>2977042 PED#2977042</p>  <p>MALE BLADE. HOUS. 6C</p>

		Date:07/2024	PAGE:FM-B15A.1
CONNECTORS / PED 56 SERIES			

562647
 PED#2965972

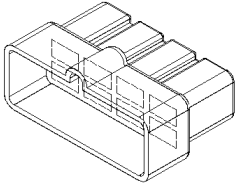

MALE BLADE. HOUS. 8C

		Date:07/2024	PAGE:FM-B15A.1	
CONNECTORS / PED 56 SERIES				
Item#	Part	Description	QTY	Notes
1	2962984	CONNECTOR / 56 SERIES / MALE BLADE HOUS 1C / NATURAL / PED 2962984	AR	
2	561070	CONNECTOR / 56 SERIES / MALE BLADE HOUS 1C / BLACK / PED 2973392	AR	
2	2973392	CONNECTOR / 56 SERIES / MALE BLADE HOUS 1C / BLACK / PED 2973392	AR	
3	2984528	CONNECTOR / 56 SERIES / MALE BLADE HOUS 1C / BLACK / PED 2984528	AR	
4	8900420	CONNECTOR / 56 SERIES / MALE BLADE HOUS 1C / BLACK / PED 8900420	AR	
5	12006377	CONNECTOR / 56 SERIES / MALE BLADE HOUS 2C / BLACK / PED 12006377	AR	
6	562644	CONNECTOR / 56 SERIES / MALE BLADE HOUS 2C / BLACK / PED 2962964	AR	
6	2962964	CONNECTOR / 56 SERIES / MALE BLADE HOUS 2C / BLACK / PED 2962964	AR	
7	2973782	CONNECTOR / 56 SERIES / MALE BLADE HOUS 2C / NATURAL / PED 2973782	AR	
8	562514	CONNECTOR / 56 SERIES / MALE BLADE HOUS 2C / BLACK / PED 2977762	AR	
8	2977762	CONNECTOR / 56 SERIES / MALE BLADE HOUS 2C / BLACK / PED 2977762	AR	
9	561030	CONNECTOR / 56 SERIES / MALE BLADE HOUS 2C / BLACK / PED 2977763	AR	
9	2977763	CONNECTOR / 56 SERIES / MALE BLADE HOUS 2C / BLACK / PED 2977763	AR	
10	2984883	CONNECTOR / 56 SERIES / MALE BLADE HOUS 2C / BLACK / PED 2984883	AR	
11	561091	CONNECTOR / 56 SERIES / MALE BLADE HOUS 3C / BLACK / PED 2973172	AR	
11	2973172	CONNECTOR / 56 SERIES / MALE BLADE HOUS 3C / BLACK / PED 2973172	AR	
12	2977047	CONNECTOR / 56 SERIES / MALE BLADE HOUS 3C / NATURAL / PED 2977047	AR	
13	2984678	CONNECTOR / 56 SERIES / MALE BLADE HOUS 3C / BLACK / PED 2984678	AR	
14	8900717	CONNECTOR / 56 SERIES / MALE BLADE HOUS 3C / BLACK / PED 8900717	AR	
15	8905117	CONNECTOR / 56 SERIES / MALE BLADE HOUS 3C / BROWN / PED 8905117	AR	
16	561092	CONNECTOR / 56 SERIES / MALE BLADE HOUS 4C / BLACK / PED 2973603	AR	
17	2977049	CONNECTOR / 56 SERIES / MALE BLADE HOUS 4C / NATURAL / PED 2977049	AR	
18	6294544	CONNECTOR / 56 SERIES / MALE BLADE HOUS 4C / BLACK / PED 6294544	AR	
19	561147	CONNECTOR / 56 SERIES / MALE BLADE HOUS 6C / NATURAL / PED 2973903	AR	
19	2973903	CONNECTOR / 56 SERIES / MALE BLADE HOUS 6C / NATURAL / PED 2973903	AR	
20	2977042	CONNECTOR / 56 SERIES / MALE BLADE HOUS 6C / NATURAL / PED 2977042	AR	
21	562647	CONNECTOR / 56 SERIES / MALE BLADE HOUS 8C / NATURAL / PED 2965972	AR	
21	2965972	CONNECTOR / 56 SERIES / MALE BLADE HOUS 8C / NATURAL / PED 2965972	AR	
50	FM-B15A.3	TERMINALS FOR CONNECTORS / PED 56 SERIES		

		Date:07/2024	PAGE:FM-B15A.2
CONNECTORS / PED 56 SERIES			

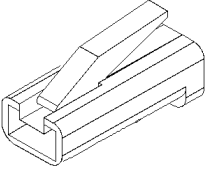
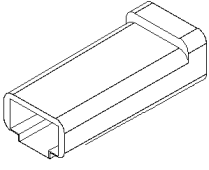
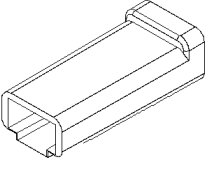
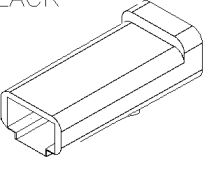
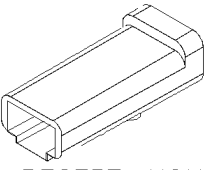
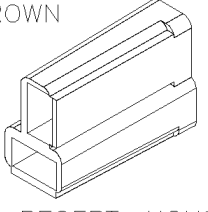
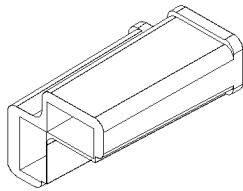
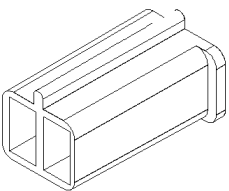
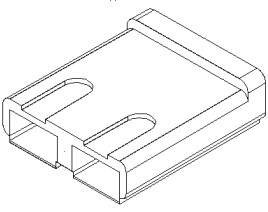
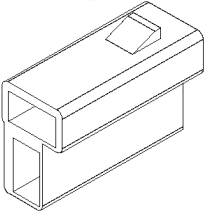
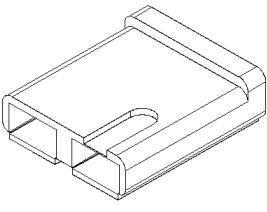
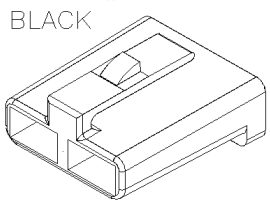
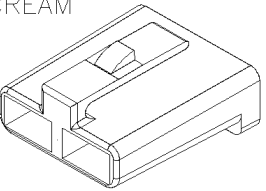
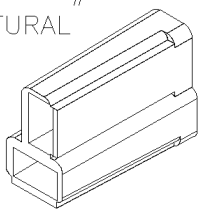
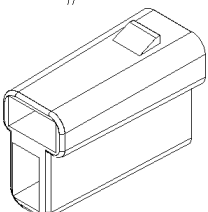
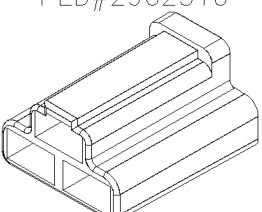
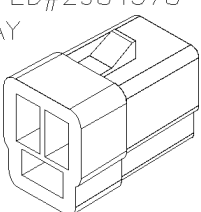
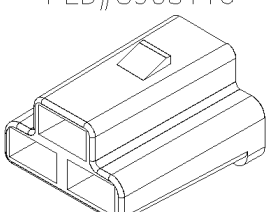
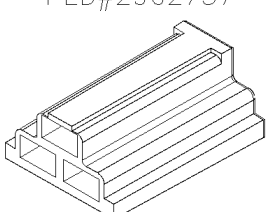
<p>562200 PED#12004267</p>  <p>TAB RECEPT. HOUS. 1C</p>	<p>561073 PED#2962793 BLACK</p>  <p>TAB RECEPT. HOUS. 1C</p>	<p>2962448 PED#2962448 NATURAL</p>  <p>TAB RECEPT. HOUS. 1C</p>	<p>2977253 PED#2977253 BLACK</p>  <p>TAB RECEPT. HOUS. 1C</p>
<p>2973778 PED#2973778 NATURAL</p>  <p>TAB RECEPT. HOUS. 1C</p>	<p>561597 PED#2965981 BROWN</p>  <p>TAB RECEPT. HOUS.2C</p>	<p>561940 PED#2973385</p>  <p>TAB RECEPT. HOUS.2C</p>	<p>560997 PED#2973872</p>  <p>TAB RECEPT. HOUS.2C</p>
<p>2973407 PED#2973407</p>  <p>TAB RECEPT. HOUS.2C</p>	<p>2973781 PED#2973781</p>  <p>TAB RECEPT. HOUS.2C</p>	<p>2977647 PED#2977647</p>  <p>TAB RECEPT. HOUS.2C</p>	<p>8911288 PED#8911288 BLACK</p>  <p>TAB RECEPT. HOUS.2C</p>
<p>6294493 PED#6294493 CREAM</p>  <p>TAB RECEPT. HOUS.2C</p>	<p>2962551 PED#2962551 NATURAL</p>  <p>TAB RECEPT. HOUS.2C</p>	<p>2989597 PED#2989597</p>  <p>TAB RECEPT. HOUS.2C</p>	<p>2977045 PED#2977045 GRAY</p>  <p>TAB RECEPT. HOUS.3C</p>
<p>561071 PED#2962510</p>  <p>TAB RECEPT. HOUS.3C</p>	<p>G5005716 PED#2984378 GRAY</p>  <p>TAB RECEPT. HOUS.3C</p>	<p>8905116 PED#8905116</p>  <p>TAB RECEPT. HOUS.3C</p>	<p>2962737 PED#2962737</p>  <p>TAB RECEPT. HOUS.3C</p>

		Date:07/2024	PAGE:FM-B15A.2
CONNECTORS / PED 56 SERIES			

2965104
PED#2965104
NATURAL

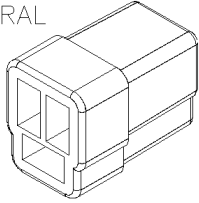

TAB RECEPT. HOUS.3C

560999
PED#2962969

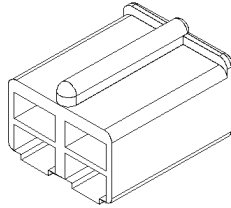

TAB RECEPT. HOUS. 4C

2977048
PED#2977048

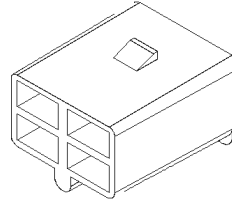

TAB RECEPT. HOUS. 4C

2977607
PED#2977607

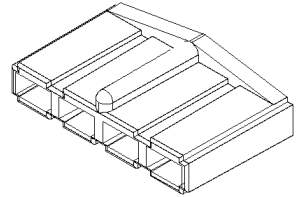

TAB RECEPT. HOUS. 4C

2984570
PED#2984570

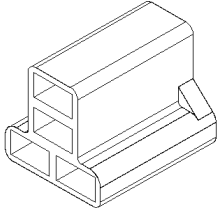

TAB RECEPT. HOUS. 4C

6288567
PED#6288567

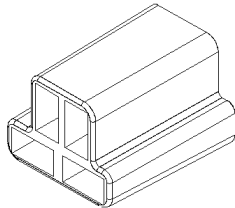

TAB RECEPT. HOUS. 4C

2973422
PED#2973422

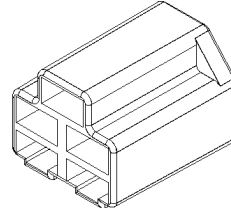

TAB RECEPT. HOUS. 5C

561192
PED#2973890

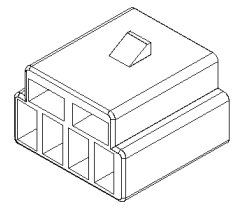

TAB RECEPT. HOUS. 6C

8911352
PED#8911352

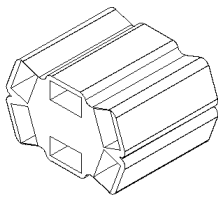

TAB RECEPT. HOUS. 6C

2977044
PED#2977044

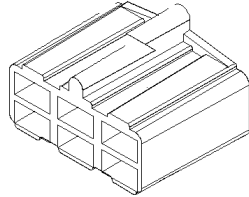

TAB RECEPT. HOUS. 6C

562646
PED#2965446

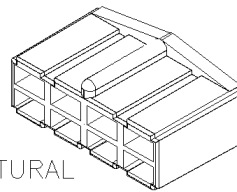

TAB RECEPT. HOUS. 8C

NATURAL

2965977
PED#2965977

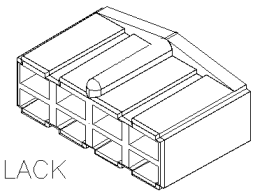

TAB RECEPT. HOUS. 8C

BLACK



Date:07/2024

PAGE:FM-B15A.2

CONNECTORS / PED 56 SERIES

Item#	Part	Description	QTY	Notes
1	562200	CONNECTOR / 56 SERIES / TAB RH 1C / BLACK / PED 12004267	AR	
2	561073	CONNECTOR / 56 SERIES / TAB RH 1C / BLACK / PED 2962793	AR	
2	2962793	CONNECTOR / 56 SERIES / TAB RH 1C / BLACK / PED 2962793	AR	
3	2962448	CONNECTOR / 56 SERIES / TAB RH 1C / NATURAL / PED 2962448	AR	
4	2977253	CONNECTOR / 56 SERIES / TAB RH 1C / BLACK / PED 2977253	AR	
5	2973778	CONNECTOR / 56 SERIES / TAB RH 1C / NATURAL / PED 2973778	AR	
6	561597	CONNECTOR / 56 SERIES / TAB RH 2C / BROWN / PED 2965981	AR	
6	2965981	CONNECTOR / 56 SERIES / TAB RH 2C / BROWN / PED 2965981	AR	
7	561940	CONNECTOR / 56 SERIES / TAB RH 2C / BLACK / PED 2973385	AR	
7	2973385	CONNECTOR / 56 SERIES / TAB RH 2C / BLACK / PED 2973385	AR	
8	560997	CONNECTOR / 56 SERIES / TAB RH 2C / BLACK / PED 2973872	AR	
9	2973407	CONNECTOR / 56 SERIES / TAB RH 2C / BLACK / PED 2973407	AR	
10	2973781	CONNECTOR / 56 SERIES / TAB RH 2C / BLACK / PED 2973781	AR	
11	2977647	CONNECTOR / 56 SERIES / TAB RH 2C / BLACK / PED 2977647	AR	
12	8911288	CONNECTOR / 56 SERIES / TAB RH 2C / BLACK / PED 8911288	AR	
13	6294493	CONNECTOR / 56 SERIES / TAB RH 2C / CREAM / PED 6294493	AR	
14	2962551	CONNECTOR / 56 SERIES / TAB RH 2C / NATURAL / PED 2962551	AR	
15	2989597	CONNECTOR / 56 SERIES / TAB RH 2C / NATURAL / PED 2989597	AR	
16	2977045	CONNECTOR / 56 SERIES / TAB RH 3C / GRAY / PED 2977045	AR	
17	561071	CONNECTOR / 56 SERIES / TAB RH 3C / BLACK / PED 2962510	AR	
17	2962510	CONNECTOR / 56 SERIES / TAB RH 3C / BLACK / PED 2962510	AR	
18	G5005716	CONNECTOR / 56 SERIES / TAB RH 3C / BLACK / PED 2984378	AR	
18	2984378	CONNECTOR / 56 SERIES / TAB RH 3C / BLACK / PED 2984378	AR	
19	8905116	CONNECTOR / 56 SERIES / TAB RH 3C / BROWN / PED 8905116	AR	
20	2962737	CONNECTOR / 56 SERIES / TAB RH 3C / NATURAL / PED 2962737	AR	
21	2965104	CONNECTOR / 56 SERIES / TAB RH 3C / NATURAL / PED 2965104	AR	
22	560999	CONNECTOR / 56 SERIES / TAB RH 4C / BLACK / PED 2962969	AR	
23	2977048	CONNECTOR / 56 SERIES / TAB RH 4C / BLACK / PED 2977048	AR	
24	2977607	CONNECTOR / 56 SERIES / TAB RH 4C / BLACK / PED 2977607	AR	
25	2984570	CONNECTOR / 56 SERIES / TAB RH 4C / BLACK / PED 2984570	AR	
26	6288567	CONNECTOR / 56 SERIES / TAB RH 4C / BLACK / PED 6288567	AR	
27	2973422	CONNECTOR / 56 SERIES / TAB RH 5C / BLACK / PED 2973422	AR	
28	561192	CONNECTOR / 56 SERIES / TAB RH 6C / BLACK / PED 2973890	AR	
28	2973890	CONNECTOR / 56 SERIES / TAB RH 6C / BLACK / PED 2973890	AR	
29	8911352	CONNECTOR / 56 SERIES / TAB RH 6C / BLACK / PED 8911352	AR	
30	2977044	CONNECTOR / 56 SERIES / TAB RH 6C / BLACK / PED 2977044	AR	
31	562646	CONNECTOR / 56 SERIES / TAB RH 8C / NATURAL / PED 2965446	AR	
32	2965977	CONNECTOR / 56 SERIES / TAB RH 8C / BLACK / PED 2965977	AR	
50	FM-B15A.3	TERMINALS FOR CONNECTORS / PED 56 SERIES		

	Date:07/2024	PAGE:FM-B15A.3
TERMINALS FOR CONNECTORS / PED 56 SERIES		

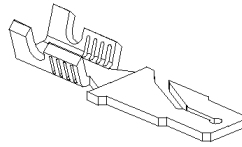

MALE BLADE TERMINALS:

PREVOST NO.	PED NO.	WIRE RANGE	INSULATION DIA.		TOOL	
			INCH	MILLIMETER	CRIMPER	EXTRACTOR
561068	8911677	20-18	.094-.123	2.38-3.12	682357	
2962989	2962989	20-18	.080-.094	2.03-2.38	682357	
2965481	2965481	20-18	.080-.094	2.03-2.38	682357	
2965439	2965439	18	.116-.123	2.95-3.13	682357	
2965429	2965429	18	.116-.123	2.95-3.13	682357	
561031	2971962	16-14	.097-.120	2.48-3.05	682357	
2962457	2962457	16-14	.097-.120	2.48-3.05	682357	
2962958	2962958	16-14	.101-.120	2.57-3.05	682357	
2962987	2962987	16-14	.101-.120	2.57-3.05	682357	
563373	2971859	12	.137-.143	3.49-3.65	682357	
2977994	2977994	12-10			682357	
12015878	12015878	12-10			682357	

	Date:07/2024	PAGE:FM-B15A.3
TERMINALS FOR CONNECTORS / PED 56 SERIES		

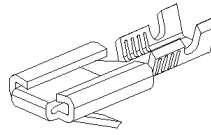

TAB RECEPT. TERMINALS:

PREVOST NO.	PED NO.	WIRE RANGE	INSULATION DIA.		TOOL	
			INCH	MILLIMETER	CRIMPER	EXTRACTOR
12004860	12004860	20-18	.016-.080	0.40-2.03	682357	
2962508	2962508	20-18	.080-.094	2.03-2.40	682357	
2962572	2962572	20-18	.080-.094	2.03-2.40	682357	
2965141	2965141	20-18	.080-.094	2.03-2.40	682357	
2973369	2973369	20-18	.106-.123	2.69-3.13	682357	
2977114	2977114	20-18	.106-.123	2.69-3.13	682357	
560998	2965142	16-14	.098-.120	2.48-3.05	682357	
2962683	2962683	16-14	.098-.120	2.48-3.05	682357	
2962573	2962573	16-14	.098-.120	2.48-3.05	682357	
2962447	2962447	16-14	.098-.120	2.48-3.05	682357	
12033824	12033824	16-14	.098-.120	2.48-3.05	682357	
2965467	2965467	16-14	.098-.120	2.48-3.05	682357	
2965867	2965867	16-14	.098-.120	2.48-3.05	682357	
2973981	2973981	16-14	.098-.120	2.48-3.05	682357	
6288928	6288928	16-14	.098-.120	2.48-3.05	682357	
2965893	2965893	16-14	.101-.120	2.57-3.05	682357	
2965199	2965199	16-14	.132-.156	3.36-3.97	682357	
2965511	2965511	16-14	.132-.156	3.36-3.97	682357	
2977705	2977705	16-14	.132-.156	3.36-3.97	682357	
2973046	2973046	16			682357	
2973791	2973791	16	.132-.140	3.36-3.56	682357	
12015880	12015880	12	.137-.144	3.49-3.65	682357	
12124519	12124519	12	.137-.144	3.49-3.65	682357	
2962544	2962544	12	.137-.144	3.49-3.65	682357	
2965143	2965143	12	.137-.144	3.49-3.65	682357	
561069	6288913	10	.170-.176	4.32-4.47	682357	
2977615	2977615	10	.170-.176	4.32-4.47	682357	

Date:07/2024

PAGE:FM-B15A.3

TERMINALS FOR CONNECTORS / PED 56 SERIES

Item#	Part	Description	QTY	Notes
1	561068	MALE BLADE TERMINAL / 20-18 / PED 8911677	AR	
2	2962989	MALE BLADE TERMINAL / 20-18 / PED 2962989	AR	
3	2965481	MALE BLADE TERMINAL / 20-18 / PED 2965481	AR	
4	2965439	MALE BLADE TERMINAL / 18 / PED 2965439	AR	
5	2965429	MALE BLADE TERMINAL / 18 / PED 2965429	AR	
6	561031	MALE BLADE TERMINAL / 16-14 / PED 2971962	AR	
6	2971962	MALE BLADE TERMINAL / 16-14 / PED 2971962	AR	
7	2962457	MALE BLADE TERMINAL / 16-14 / PED 2962457	AR	
8	2962958	MALE BLADE TERMINAL / 16-14 / PED 2962958	AR	
9	2962987	MALE BLADE TERMINAL / 16-14 / PED 2962987	AR	
10	563373	MALE BLADE TERMINAL / 12-10 / PED 2971859	AR	
10	2971859	MALE BLADE TERMINAL / 12-10 / PED 2971859	AR	
11	2977994	MALE BLADE TERMINAL / 12-10 / PED 2977994	AR	
12	12015878	MALE BLADE TERMINAL / 12-10 / PED 12015878	AR	
21	12004860	TAB RECEPTACLE TERMINAL / 20-18 / PED 12004860	AR	
22	2962508	TAB RECEPTACLE TERMINAL / 20-18 / PED 2962508	AR	
23	2962572	TAB RECEPTACLE TERMINAL / 20-18 / PED 2962572	AR	
24	2965141	TAB RECEPTACLE TERMINAL / 20-18 / PED 2965141	AR	
25	2973369	TAB RECEPTACLE TERMINAL / 20-18 / PED 2973369	AR	
26	2977114	TAB RECEPTACLE TERMINAL / 20-18 / PED 2977114	AR	
27	560998	TAB RECEPTACLE TERMINAL / 16-14 / PED 2965142	AR	
27	2965142	TAB RECEPTACLE TERMINAL / 16-14 / PED 2965142	AR	
28	2962683	TAB RECEPTACLE TERMINAL / 16-14 / PED 2962683	AR	
29	2962573	TAB RECEPTACLE TERMINAL / 16-14 / PED 2962573	AR	
30	2962447	TAB RECEPTACLE TERMINAL / 16-14 / PED 2962447	AR	
31	12033824	TAB RECEPTACLE TERMINAL / 16-14 / PED 12033824	AR	
32	2965467	TAB RECEPTACLE TERMINAL / 16-14 / PED 2965467	AR	
33	2965867	TAB RECEPTACLE TERMINAL / 16-14 / PED 2965867	AR	
34	2973981	TAB RECEPTACLE TERMINAL / 16-14 / PED 2973981	AR	
35	6288928	TAB RECEPTACLE TERMINAL / 16-14 / PED 6288928	AR	
36	2965893	TAB RECEPTACLE TERMINAL / 16-14 / PED 2965893	AR	
37	2965199	TAB RECEPTACLE TERMINAL / 16-14 / PED 2965199	AR	
38	2965511	TAB RECEPTACLE TERMINAL / 16-14 / PED 2965511	AR	
39	2977705	TAB RECEPTACLE TERMINAL / 16-14 / PED 2977705	AR	
40	2973046	TAB RECEPTACLE TERMINAL / 16 / PED 2973046	AR	
41	2973791	TAB RECEPTACLE TERMINAL / 16 / PED 2973791	AR	
42	12015880	TAB RECEPTACLE TERMINAL / 12 / PED 12015880	AR	
43	12124519	TAB RECEPTACLE TERMINAL / 12 / PED 12124519	AR	
44	2962544	TAB RECEPTACLE TERMINAL / 12 / PED 2962544	AR	
45	2965143	TAB RECEPTACLE TERMINAL / 12 / PED 2965143	AR	
46	561069	TAB RECEPTACLE TERMINAL / 10 / PED 6288913	AR	
46	6288913	TAB RECEPTACLE TERMINAL / 10 / PED 6288913	AR	

		Date:07/2024	PAGE:FM-B15A.3	
TERMINALS FOR CONNECTORS / PED 56 SERIES				
Item#	Part	Description	QTY	Notes
47	2977615	TAB RECEPTACLE TERMINAL / 10 / PED 2977615	AR	
91	682357	CRIMPER PACKARD 6285847	AR	

	Date:07/2024	PAGE:FM-B15A.4
CONNECTORS / PED 58 SERIES		

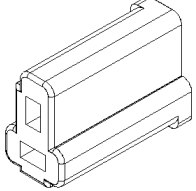
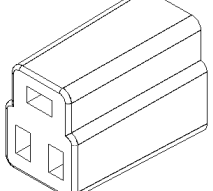
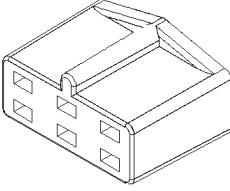
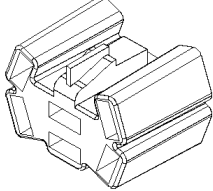
<div style="border: 1px solid black; padding: 2px; margin-bottom: 5px;">561949 PED#2965454</div>  <p style="text-align: center;">TAB RECEPT. HOUS. 2C</p> <div style="border: 1px solid black; height: 20px; width: 100%; margin-top: 10px;"></div>	<div style="border: 1px solid black; padding: 2px; margin-bottom: 5px;">2965463 PED#2965463</div>  <p style="text-align: center;">TAB RECEPT. HOUS. 3C</p> <div style="border: 1px solid black; height: 20px; width: 100%; margin-top: 10px;"></div>	<div style="border: 1px solid black; padding: 2px; margin-bottom: 5px;">2965477 PED#2965477</div>  <p style="text-align: center;">TAB RECEPT. HOUS. 6C</p> <div style="border: 1px solid black; height: 20px; width: 100%; margin-top: 10px;"></div>	<div style="border: 1px solid black; padding: 2px; margin-bottom: 5px;">8917695 PED#8917695</div>  <p style="text-align: center;">TAB RECEPT. HOUS. 6C</p> <div style="border: 1px solid black; height: 20px; width: 100%; margin-top: 10px;"></div>

TAB RECEPTACLE TERMINALS:

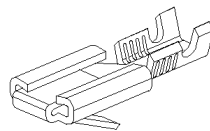

PREVOST NO.	PED NO.	WIRE RANGE	INSULATION DIA.		TOOL	
			INCH	MILLIMETER	CRIMPER	EXTRACTOR
2965580	2965580	12	.137-.144	3.49-3.65	X	X
2989515	2989515	12	.137-.144	3.49-3.65	X	X
12010601	12010601	16-14	.098-.122	2.48-3.10	X	X
2965473	2965473	16-14	.098-.122	2.48-3.10	X	X
6288218	6288218	16-14	.098-.122	2.48-3.10	X	X
2965471	2965471	16-14	.098-.122	2.48-3.10	X	X
2965470	2965470	16-14	.098-.122	2.48-3.10	X	X
6288318	6288318	20-18	.080-.099	2.03-2.51	X	X
2965469	2965469	20-18	.080-.099	2.03-2.51	X	X

		Date:07/2024	PAGE:FM-B15A.4
CONNECTORS / PED 58 SERIES			

Item#	Part	Description	QTY	Notes
1	561949	CONNECTOR / 58 SERIES / TAB RH 2C / PED 2965454	AR	
2	2965463	CONNECTOR / 58 SERIES / TAB RH 3C / GRAY / PED 2965463	AR	
3	2965477	CONNECTOR / 58 SERIES / TAB RH 6C / GRAY / PED 2965477	AR	
4	8917695	CONNECTOR / 58 SERIES / TAB RH 6C / BLACK / PED 8917695	AR	
11	2965580	TAB RECEPTACLE TERMINAL / 12 / PED 2965580	AR	
11	564600	TAB RECEPTACLE TERMINAL / 12 / PED 2965580	AR	
12	2989515	TAB RECEPTACLE TERMINAL / 12 / PED 2989515	AR	
13	12010601	TAB RECEPTACLE TERMINAL / 16-14 / PED 12010601	AR	
14	2965473	TAB RECEPTACLE TERMINAL / 16-14 / PED 2965473	AR	
15	6288218	TAB RECEPTACLE TERMINAL / 16-14 / PED 6288218	AR	
16	2965471	TAB RECEPTACLE TERMINAL / 16-14 / PED 2965471	AR	
17	2965470	TAB RECEPTACLE TERMINAL / 16-14 / PED 2965470	AR	
17	564599	TAB RECEPTACLE TERMINAL / 16-14 / PED 2965470	AR	
18	6288318	TAB RECEPTACLE TERMINAL / 20-18 / PED 6288318	AR	
19	2965469	TAB RECEPTACLE TERMINAL / 20-18 / PED 2965469	AR	
19	564598	TAB RECEPTACLE TERMINAL / 20-18 / PED 2965469	AR	

	Date:07/2024	PAGE:FM-B15A.5
CONNECTORS / PED 59 SERIES		

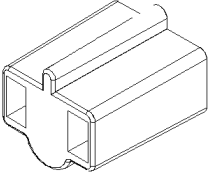
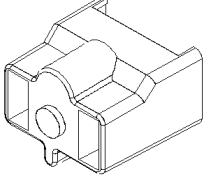
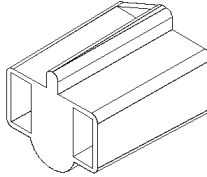
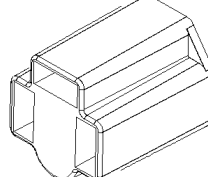
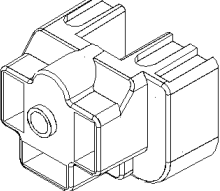
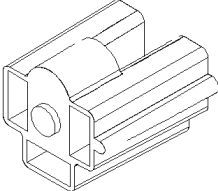
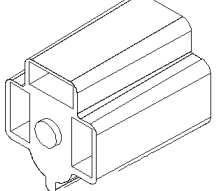
<div style="border: 1px solid black; padding: 2px; width: fit-content; margin: 0 auto;">2965809</div> <div style="border: 1px solid black; padding: 2px; width: fit-content; margin: 0 auto;">PED#2965809</div>  <p>TAB RECEPT. HOUS. 2C</p>	<div style="border: 1px solid black; padding: 2px; width: fit-content; margin: 0 auto;">8905447</div> <div style="border: 1px solid black; padding: 2px; width: fit-content; margin: 0 auto;">PED#8905447</div>  <p>TAB RECEPT. HOUS. 2C</p>	<div style="border: 1px solid black; padding: 2px; width: fit-content; margin: 0 auto;">6288472</div> <div style="border: 1px solid black; padding: 2px; width: fit-content; margin: 0 auto;">PED#6288472</div>  <p>TAB RECEPT. HOUS. 2C</p>	<div style="border: 1px solid black; padding: 2px; width: fit-content; margin: 0 auto;">2965810</div> <div style="border: 1px solid black; padding: 2px; width: fit-content; margin: 0 auto;">PED#2965810</div>  <p>TAB RECEPT. HOUS. 3C</p>
<div style="border: 1px solid black; padding: 2px; width: fit-content; margin: 0 auto;">8905396</div> <div style="border: 1px solid black; padding: 2px; width: fit-content; margin: 0 auto;">PED#8905396</div>  <p>TAB RECEPT. HOUS. 3C</p>	<div style="border: 1px solid black; padding: 2px; width: fit-content; margin: 0 auto;">8905394</div> <div style="border: 1px solid black; padding: 2px; width: fit-content; margin: 0 auto;">PED#8905394</div>  <p>TAB RECEPT. HOUS. 3C</p>	<div style="border: 1px solid black; padding: 2px; width: fit-content; margin: 0 auto;">6288471</div> <div style="border: 1px solid black; padding: 2px; width: fit-content; margin: 0 auto;">PED#6288471</div>  <p>TAB RECEPT. HOUS. 3C</p>	<div style="border: 1px solid black; padding: 2px; width: fit-content; margin: 0 auto;"> </div>

TAB TERMINAL

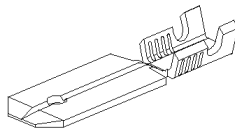

PREVOST NO.	PED NO.	WIRE RANGE	INSULATION DIA.		TOOL	
			INCH	MILLIMETER	CRIMPER	EXTRACTOR
6294291	6294291	18	.117-.123	2.97-3.12	X	X

TAB RECEPTACLE TERMINALS:

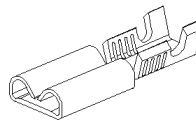

PREVOST NO.	PED NO.	WIRE RANGE	INSULATION DIA.		TOOL	
			INCH	MILLIMETER	CRIMPER	EXTRACTOR
2973722	2973722	20-14			X	X
2973216	2973216	16-14	.098-.120	2.48-3.05	X	X
6288808	6288808	16-14	.098-.120	2.48-3.05	X	X
6288810	6288810	16-14	.098-.120	2.48-3.05	X	X

		Date:07/2024	PAGE:FM-B15A.5
CONNECTORS / PED 59 SERIES			

Item#	Part	Description	QTY	Notes
1	2965809	CONNECTOR / 59 SERIES / TAB RH 2C / BLACK / PED 2965809	AR	
2	8905447	CONNECTOR / 59 SERIES / TAB RH 2C / GRAY / PED 8905447	AR	
3	6288472	CONNECTOR / 59 SERIES / TAB RH 2C / NATURAL / PED 6288472	AR	
4	2965810	CONNECTOR / 59 SERIES / TAB RH 3C / BLACK / PED 2965810	AR	
5	8905396	CONNECTOR / 59 SERIES / TAB RH 3C / BLACK / PED 8905396	AR	
6	8905394	CONNECTOR / 59 SERIES / TAB RH 3C / GRAY / PED 8905394	AR	
7	6288471	CONNECTOR / 59 SERIES / TAB RH 3C / WHITE / PED 6288471	AR	
11	6294291	TAB TERMINAL / 18 / PED 6294291	AR	
21	2973722	TAB RECEPTACLE TERMINAL / 20-14 / PED 2973722	AR	
22	2973216	TAB RECEPTACLE TERMINAL / 16-14 / PED 2973216	AR	
23	6288808	TAB RECEPTACLE TERMINAL / 16-14 / PED 6288808	AR	
24	6288810	TAB RECEPTACLE TERMINAL / 16-14 / PED 6288810	AR	

	Date:07/2024	PAGE:FM-B15B.1
CONNECTORS / PED LAMP SOCKET		

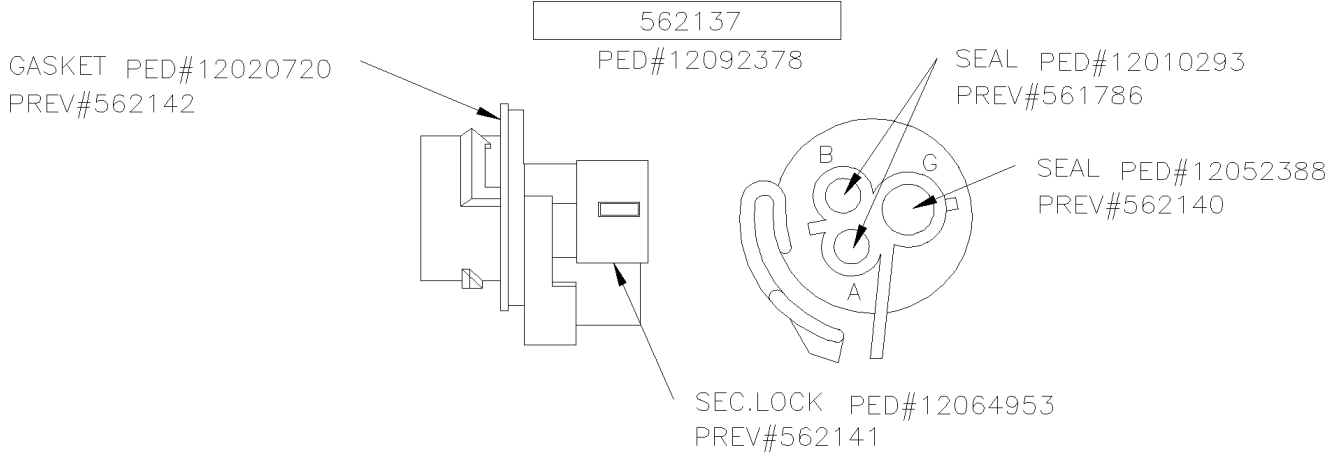
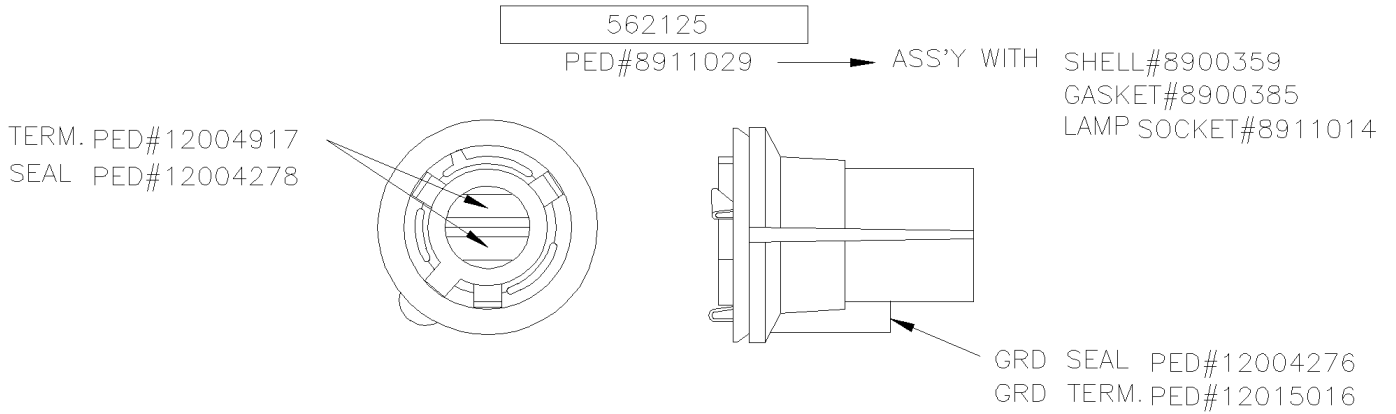

SOCKET TERMINALS:



PREVOST NO.	PED NO.	WIRE RANGE	INSULATION DIA.		POSITION	TOOL CRIMPER
			INCH	MILLIMETER		
562138	12092058	20-18		3.49-2.81	A & B	682252
562139	12092030	20-18		2.8-2.01	G	682252
563046	12092059	16-14		2.8-2.01	G	682252

Date:07/2024

PAGE:FM-B15B.1

CONNECTORS / PED LAMP SOCKET

Item#	Part	Description	QTY	Notes
1	562125	CONNECTOR / LAMP SOCKET / SH 3C / PED 8911029	AR	
2	562137	CONNECTOR / LAMP SOCKET / SH 3C / PED 12092378	AR	
11	562138	SOCKET TERMINAL / 20-18 / PED 12092058	AR	
12	562139	SOCKET TERMINAL / 20-18 / PED 12092030	AR	
13	563046	SOCKET TERMINAL / 16-14 / PED 12092059	AR	
21	562142	GASKET BULB SOCKET / PED 12020720	AR	
22	561786	CABLE SEAL / GRAY / PED 15324980	AR	
23	562140	CABLE SEAL / RED / PED 12052388	AR	
24	562141	SECONDARY LOCK / LAMP SOCKET / BLUE / PED 12064953	AR	
91	682252	CRIMPER / AMP 90299-1	AR	

	Date:07/2024	PAGE:FM-B15B.2
CONNECTORS / PED LAMP SOCKET		

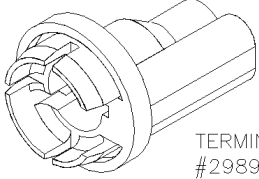
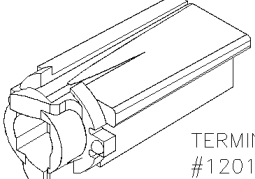
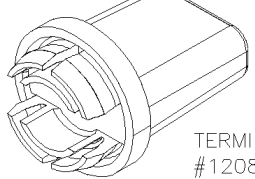
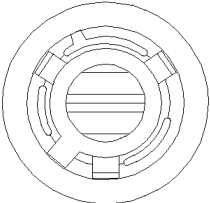
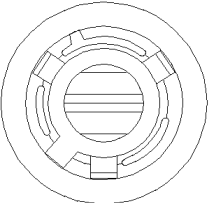
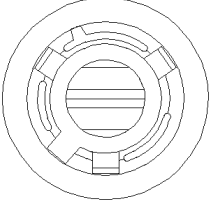
<div style="border: 1px solid black; padding: 2px; margin-bottom: 5px;">2989641</div> <div style="border: 1px solid black; padding: 2px; margin-bottom: 5px;">PED#2989641</div>  <p style="text-align: right; font-size: small;">TERMINAL #2989637</p> <p style="text-align: center;">LAMP SOCKET 1C</p>	<div style="border: 1px solid black; padding: 2px; margin-bottom: 5px;">12010309</div> <div style="border: 1px solid black; padding: 2px; margin-bottom: 5px;">PED#12010309</div>  <p style="text-align: right; font-size: small;">TERMINAL #12010237</p> <p style="text-align: center;">LAMP SOCKET 2C</p>	<div style="border: 1px solid black; padding: 2px; margin-bottom: 5px;">12004264</div> <div style="border: 1px solid black; padding: 2px; margin-bottom: 5px;">PED#12004264</div>  <p style="text-align: right; font-size: small;">TERMINAL #12089661</p> <p style="text-align: center;">LAMP SOCKET 2C</p>	
<div style="border: 1px solid black; padding: 2px; margin-bottom: 5px;">8917969</div> <div style="border: 1px solid black; padding: 2px; margin-bottom: 5px;">PED#8917969</div>  <p style="text-align: right; font-size: small;">TERMINAL #12004277 GROUND #12004276</p> <p style="text-align: center;">LAMP SOCKET 2C</p>	<div style="border: 1px solid black; padding: 2px; margin-bottom: 5px;">8911039</div> <div style="border: 1px solid black; padding: 2px; margin-bottom: 5px;">PED#8911039</div>  <p style="text-align: right; font-size: small;">TERMINAL #12004278 GROUND #6294674</p> <p style="text-align: center;">LAMP SOCKET 2C</p>		
<div style="border: 1px solid black; padding: 2px; margin-bottom: 5px;">8917280</div> <div style="border: 1px solid black; padding: 2px; margin-bottom: 5px;">PED#8917280</div>  <p style="text-align: right; font-size: small;">TERMINAL #12004278 GROUND #12004276</p> <p style="text-align: center;">LAMP SOCKET 2C</p>			
<div style="border: 1px solid black; padding: 2px; margin-bottom: 5px;"></div>	<div style="border: 1px solid black; padding: 2px; margin-bottom: 5px;"></div>	<div style="border: 1px solid black; padding: 2px; margin-bottom: 5px;"></div>	<div style="border: 1px solid black; padding: 2px; margin-bottom: 5px;"></div>
<div style="border: 1px solid black; padding: 2px; margin-bottom: 5px;"></div>	<div style="border: 1px solid black; padding: 2px; margin-bottom: 5px;"></div>	<div style="border: 1px solid black; padding: 2px; margin-bottom: 5px;"></div>	<div style="border: 1px solid black; padding: 2px; margin-bottom: 5px;"></div>

		Date:07/2024	PAGE:FM-B15B.2
CONNECTORS / PED LAMP SOCKET			

Item#	Part	Description	QTY	Notes
1	2989641	LAMP SOCKET / 1C / PED 2989641	AR	
2	12010309	LAMP SOCKET / 2C / PED 12010309	AR	
3	12004264	LAMP SOCKET / 2C / PED 12004264	AR	
4	8917969	LAMP SOCKET / 2C / PED 8917969	AR	
5	8911039	LAMP SOCKET / 2C / PED 8911039	AR	
6	8917280	LAMP SOCKET / 2C / PED 8917280	AR	
11	2989637	SOCKET TERMINAL / 20-18 / PED 2989637	AR	
12	12010237	SOCKET TERMINAL / 20-18 / PED 12010237	AR	
13	12089661	SOCKET TERMINAL / 20-18 / PED 12089661	AR	
14	12004277	SOCKET TERMINAL ASSY / PED 12004277	AR	
15	12004276	SOCKET TERMINAL ASSY / PED 12004276	AR	
16	12004278	SOCKET TERMINAL ASSY / PED 12004278	AR	
17	6294674	SOCKET TERMINAL ASSY / PED 6294674	AR	

	Date:07/2024	PAGE:FM-B15C.1
CONNECTORS / PED METRI-PACK 150 P2S		

561600
PED#12034398

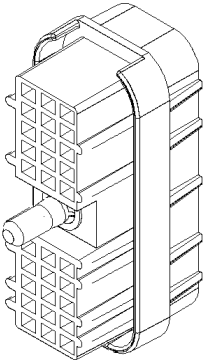

562430 SEAL QTY.2
563208 INNER SEAL
SOCKET HOUSING 30C

561601
PED#12034400

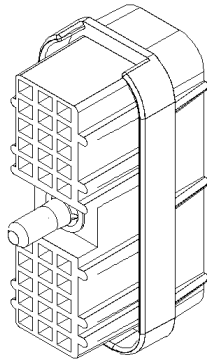

562430 SEAL QTY.2
563208 INNER SEAL
SOCKET HOUSING 30C

561602
PED#12034404

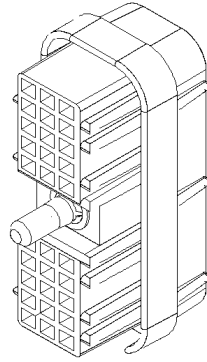

562430 SEAL QTY.2
563208 INNER SEAL
SOCKET HOUSING 30C

561603
PED#12034406

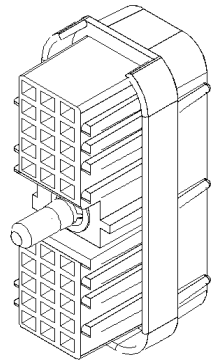

562430 SEAL QTY.2
563208 INNER SEAL
SOCKET HOUSING 30C

562573
PED#12040921

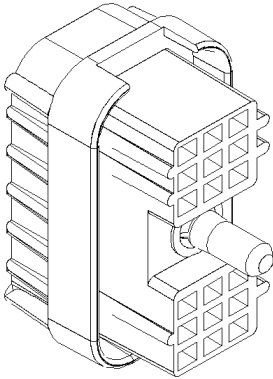

12040936 SEAL QTY.2
12040937 INNER SEAL
SOCKET HOUSING 18

561612
PED#12034386

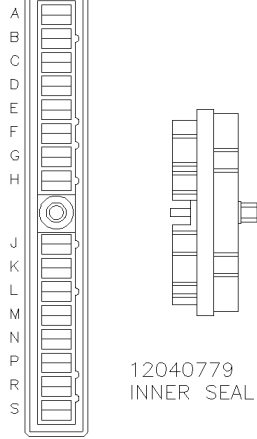

12040779
INNER SEAL
SOCKET HOUSING 16C

562425
PED#12092202

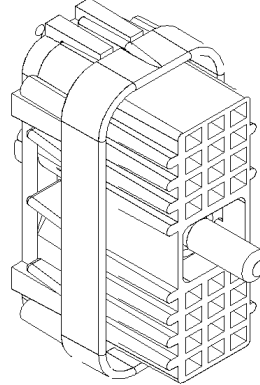

12092200 SEAL QTY.2
12092194 INNER SEAL
SOCKET HOUSING 24C

563053
PED#15492553

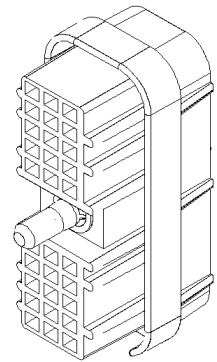

562430 SEAL QTY.2
563208 INNER SEAL
SOCKET HOUSING 30C

561962
PED#12066317

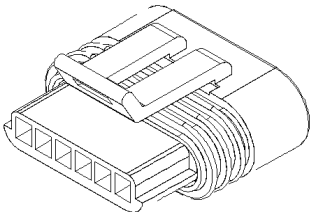

12059226 SEAL QTY.1
SOCKET HOUSING 6C

		Date:07/2024	PAGE:FM-B15C.1	
CONNECTORS / PED METRI-PACK 150 P2S				
Item#	Part	Description	QTY	Notes
1	561600	CONNECTOR / METRI-PACK 150 P2S / SH 30C / PED 12034398	AR	
1	12034398	CONNECTOR / METRI-PACK 150 P2S / SH 30C / PED 12034398	AR	
2	561601	CONNECTOR / METRI-PACK 150 P2S / SH 30C / PED 12034400	AR	
3	561602	CONNECTOR / METRI-PACK 150 P2S / SH 30C / PED 12034404	AR	
3	12034404	CONNECTOR / METRI-PACK 150 P2S / SH 30C / PED 12034404	AR	
4	561603	CONNECTOR / METRI-PACK 150 P2S / SH 30C / PED 12034406	AR	
5	562573	CONNECTOR / METRI-PACK 150 P2S / SH 18C / PED 12040921	AR	
5	12040921	CONNECTOR / METRI-PACK 150 P2S / SH 18C / PED 12040921	AR	
6	561612	CONNECTOR / METRI-PACK 150 P2S / SH 16C / PED 12034386	AR	
7	562425	CONNECTOR / METRI-PACK 150 P2S / SH 24C / PED 12092202	AR	
8	563053	CONNECTOR / METRI-PACK 150 P2S / SH 30C / PED 15492553	AR	
9	561962	CONNECTOR / METRI-PACK 150 P2S / SH 6C / PED 12066317	AR	
9	562362	CONNECTOR / METRI-PACK 150 P2S / SH 6C / PED 12066317	AR	
9	12066317	CONNECTOR / METRI-PACK 150 P2S / SH 6C / PED 12066317	AR	
21	12059226	SEAL CONNECTOR / METRI-PACK / 6C / BLUE / PED 12059226	AR	
22	12040936	SEAL CONNECTOR / MERTI-PACK 150 / 9C / GREEN / PED 12040936	AR	
23	12092200	SEAL CONNECTOR / MERTI-PACK 150 / 12C / GREEN / PED 12092200	AR	
24	562430	SEAL CONNECTOR / MERTI-PACK 150 / 15C / GREEN / PED 12040879	AR	
25	12040779	SEAL CONNECTOR / MERTI-PACK 150 / 16C / GREEN / PED 12040779	AR	
30	12040937	SEAL INNER / METRI-PACK 150 / 18C / ORANGE / PED 12040937	AR	
31	12092194	SEAL INNER / METRI-PACK 150 / 24C / ORANGE / PED 12092194	AR	
32	563208	SEAL INNER / METRI-PACK 150 / 30C / GREEN / PED 12040781	AR	
50	FM-B15C.2	TERMINALS & ACCESSORIES FOR CONNECTORS / PED METRI-PACK 150 P2S		

		Date:07/2024	PAGE:FM-B15C.2
TERMINALS & ACCESSORIES FOR CONNECTORS / PED METRI-PACK 150 P2S			

PIN TERMINALS:

PREVOST NO.	PED NO.	PRODUCT RANGE	INSULATION DIA.		TOOL	
			INCH	MILLIMETER	CRIMPER	EXTRACTOR
12065952	12065952	14				

SOCKET TERMINALS:



PREVOST NO.	PED NO.	WIRE RANGE	INSULATION DIA.		TOOL	
			INCH	MILLIMETER	CRIMPER	EXTRACTOR
561604	12047680	20-16	.080-.095	2.03-2.41	682247	682434
562352	12103881	18-16	.080-.095	2.03-2.41	682247	682434

SEAL PLUG:

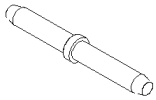

PREVOST NO.	PED NO.	REMARK
562032	12034413	MUST BE USE IN FREE CAVITY

SEAL CONNECTOR:

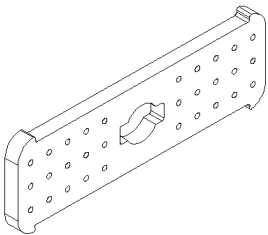

PREVOST NO.	PED NO.	REMARK
12040937	12040937	SEAL INNER 18C
12092194	12092194	SEAL INNER 24C
563208	12040781	SEAL INNER 30C

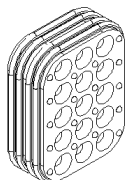

PREVOST NO.	PED NO.	REMARK
12059226	12059226	SEAL SOCKET HOUSING 6C
12040936	12040936	SEAL SOCKET HOUSING 9C
12092200	12092200	SEAL SOCKET HOUSING 12C
562430	12040879	SEAL SOCKET HOUSING 15C
12040779	12040779	SEAL SOCKET HOUSING 16C

		Date:07/2024	PAGE:FM-B15C.2	
TERMINALS & ACCESSORIES FOR CONNECTORS / PED METRI-PACK 150 P2S				
Item#	Part	Description	QTY	Notes
1	561604	SOCKET TERMINAL / 20-16 / PED 12047680	AR	
1	12047680	SOCKET TERMINAL / 20-16 / PED 12047680	AR	
2	562352	SOCKET TERMINAL / 18-16 / PED 12103881	AR	
2	12103881	SOCKET TERMINAL / 18-16 / PED 12103881	AR	
10	12065952	PIN TERMINAL / 14 / PED 12065952	AR	
10	563237	PIN TERMINAL / 14 / PED 12065952	AR	
20	562032	SEAL PLUG CAVITY / METRI-PACK 150 PS2 / BLACK / PED 12034413	AR	
20	12034413	SEAL PLUG CAVITY / METRI-PACK 150 PS2 / BLACK / PED 12034413	AR	
30	12040937	SEAL INNER / METRI-PACK 150 / 18C / ORANGE / PED 12040937	AR	
31	12092194	SEAL INNER / METRI-PACK 150 / 24C / ORANGE / PED 12092194	AR	
32	563208	SEAL INNER / METRI-PACK 150 / 30C / GREEN / PED 12040781	AR	
41	12059226	SEAL CONNECTOR / METRI-PACK / 6C / BLUE / PED 12059226	AR	
42	12040936	SEAL CONNECTOR / MERTI-PACK 150 / 9C / GREEN / PED 12040936	AR	
43	12092200	SEAL CONNECTOR / MERTI-PACK 150 / 12C / GREEN / PED 12092200	AR	
44	562430	SEAL CONNECTOR / MERTI-PACK 150 / 15C / GREEN / PED 12040879	AR	
45	12040779	SEAL CONNECTOR / MERTI-PACK 150 / 16C / GREEN / PED 12040779	AR	
91	682247	CRIMPER / PED 12039500	AR	
92	682434	EXTRACTOR / PED 12032198	AR	

	Date:07/2024	PAGE:FM-B15C.3	
CONNECTORS / PED METRI-PACK 150 SEALED			

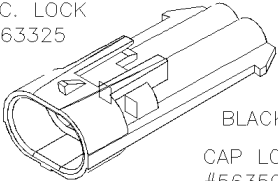
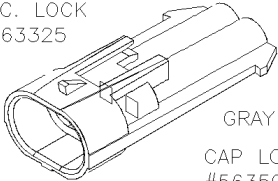
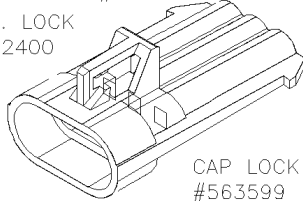
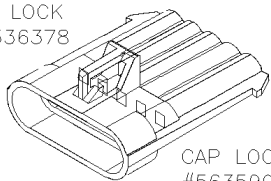
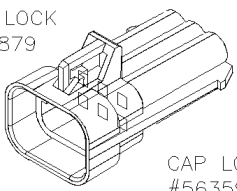
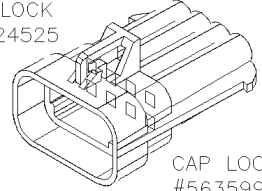
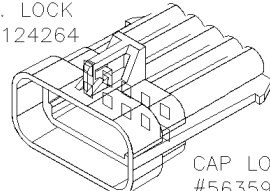
<div style="border: 1px solid black; padding: 2px; text-align: center; margin-bottom: 5px;">12162000</div> <p style="text-align: center;">PED #12162000</p> <p>SEC. LOCK #563325</p>  <p style="text-align: right;">BLACK</p> <p style="text-align: right;">CAP LOCK #563599</p> <p style="text-align: center;">PIN HOUSING 2C</p>	<div style="border: 1px solid black; padding: 2px; text-align: center; margin-bottom: 5px;">12162343</div> <p style="text-align: center;">PED #12162343</p> <p>SEC. LOCK #563325</p>  <p style="text-align: right;">GRAY</p> <p style="text-align: right;">CAP LOCK #563599</p> <p style="text-align: center;">PIN HOUSING 2C</p>	<div style="border: 1px solid black; padding: 2px; text-align: center; margin-bottom: 5px;">562398</div> <p style="text-align: center;">PED #12129615</p> <p>SEC. LOCK #562400</p>  <p style="text-align: right;">CAP LOCK #563599</p> <p style="text-align: center;">PIN HOUSING 3C</p>	<div style="border: 1px solid black; padding: 2px; text-align: center; margin-bottom: 5px;">N21103</div> <p style="text-align: center;">PED #10718814</p> <p>SEC. LOCK #15336378</p>  <p style="text-align: right;">CAP LOCK #563599</p> <p style="text-align: center;">PIN HOUSING 5C</p>
<div style="border: 1px solid black; padding: 2px; text-align: center; margin-bottom: 5px;">562878</div> <p style="text-align: center;">PED #12124107</p> <p>SEC. LOCK #562879</p>  <p style="text-align: right;">CAP LOCK #563599</p> <p style="text-align: center;">PIN HOUSING 6C</p>	<div style="border: 1px solid black; padding: 2px; text-align: center; margin-bottom: 5px;">12047931</div> <p style="text-align: center;">PED #12047931</p> <p>SEC. LOCK #15324525</p>  <p style="text-align: right;">CAP LOCK #563599</p> <p style="text-align: center;">PIN HOUSING 8C</p>	<div style="border: 1px solid black; padding: 2px; text-align: center; margin-bottom: 5px;">12045808</div> <p style="text-align: center;">PED #12045808</p> <p>SEC. LOCK #12124264</p>  <p style="text-align: right;">CAP LOCK #563599</p> <p style="text-align: center;">PIN HOUSING 10C</p>	<div style="border: 1px solid black; height: 20px; width: 100%;"></div>
<div style="border: 1px solid black; height: 20px; width: 100%;"></div>	<div style="border: 1px solid black; height: 20px; width: 100%;"></div>	<div style="border: 1px solid black; height: 20px; width: 100%;"></div>	<div style="border: 1px solid black; height: 20px; width: 100%;"></div>
<div style="border: 1px solid black; height: 20px; width: 100%;"></div>	<div style="border: 1px solid black; height: 20px; width: 100%;"></div>	<div style="border: 1px solid black; height: 20px; width: 100%;"></div>	<div style="border: 1px solid black; height: 20px; width: 100%;"></div>

	Date:07/2024	PAGE:FM-B15C.3	
CONNECTORS / PED METRI-PACK 150 SEALED			

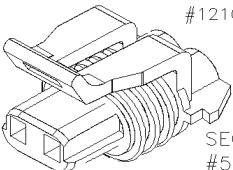
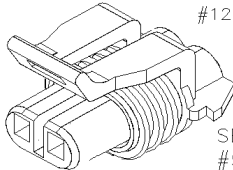
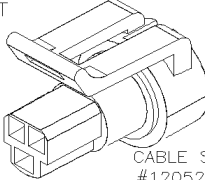
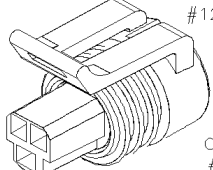
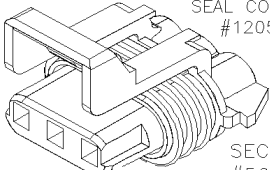
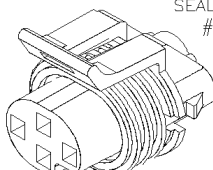
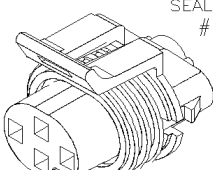
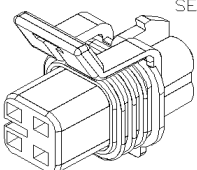
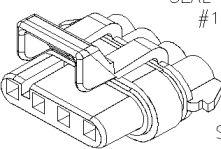
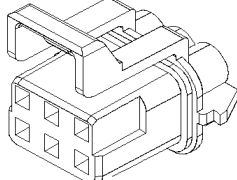
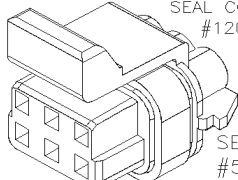
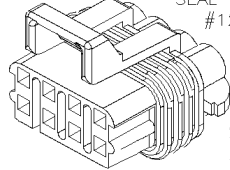
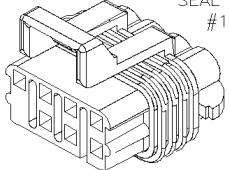
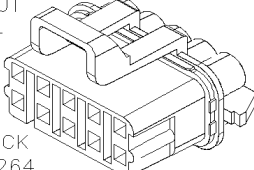
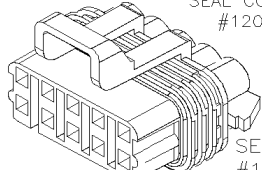
<div style="border: 1px solid black; padding: 2px; text-align: center;">12052644</div> <p style="text-align: center;">PED #12052644 SEAL CONNECTOR #12103067</p>  <p style="text-align: right;">GRAY SEC. LOCK #563325</p> <p style="text-align: center;">SOCKET HOUSING 2C</p>	<div style="border: 1px solid black; padding: 2px; text-align: center;">563324</div> <p style="text-align: center;">PED #12052641 SEAL CONNECTOR #12103067</p>  <p style="text-align: right;">SEC. LOCK #563325</p> <p style="text-align: center;">SOCKET HOUSING 2C</p>	<div style="border: 1px solid black; padding: 2px; text-align: center;">12065286</div> <p style="text-align: center;">PED #12065286 WITHOUT SEAL</p>  <p style="text-align: right;">RED CABLE SEAL #12052893</p> <p style="text-align: center;">SOCKET HOUSING 3C</p>	<div style="border: 1px solid black; padding: 2px; text-align: center;">563159</div> <p style="text-align: center;">PED #12065287 SEAL CONNECTOR #12052893</p>  <p style="text-align: right;">RED CABLE SEAL #12065285</p> <p style="text-align: center;">SOCKET HOUSING 3C</p>
<div style="border: 1px solid black; padding: 2px; text-align: center;">562404</div> <p style="text-align: center;">PED #12110293 SEAL CONNECTOR #12052842</p>  <p style="text-align: right;">SEC. LOCK #562400</p> <p style="text-align: center;">SOCKET HOUSING 3C</p>	<div style="border: 1px solid black; padding: 2px; text-align: center;">562438</div> <p style="text-align: center;">PED #12065298 SEAL CONNECTOR #12065297</p>  <p style="text-align: right;">SEC. LOCK #562440</p> <p style="text-align: center;">SOCKET HOUSING 4C</p>	<div style="border: 1px solid black; padding: 2px; text-align: center;">563677</div> <p style="text-align: center;">PED #12065402 SEAL CONNECTOR #12065297</p>  <p style="text-align: right;">BROWN SEC. LOCK #562440</p> <p style="text-align: center;">SOCKET HOUSING 4C</p>	<div style="border: 1px solid black; padding: 2px; text-align: center;">N68788</div> <p style="text-align: center;">PED #12160482 SEAL CONNECTOR #12160481</p>  <p style="text-align: right;">SEC. LOCK #N68789</p> <p style="text-align: center;">SOCKET HOUSING 4C</p>
<div style="border: 1px solid black; padding: 2px; text-align: center;">12162144</div> <p style="text-align: center;">PED #12162144 SEAL CONNECTOR #12047949</p>  <p style="text-align: right;">SEC. LOCK #12047948</p> <p style="text-align: center;">SOCKET HOUSING 4C</p>	<div style="border: 1px solid black; padding: 2px; text-align: center;">12052846</div> <p style="text-align: center;">PED #12052846 WITHOUT SEAL</p>  <p style="text-align: right;">SEC. LOCK #562879</p> <p style="text-align: center;">SOCKET HOUSING 6C</p>	<div style="border: 1px solid black; padding: 2px; text-align: center;">12052848</div> <p style="text-align: center;">PED #12052848 SEAL CONNECTOR #12092601</p>  <p style="text-align: right;">SEC. LOCK #562879</p> <p style="text-align: center;">SOCKET HOUSING 6C</p>	<div style="border: 1px solid black; padding: 2px; text-align: center;">563322</div> <p style="text-align: center;">PED #12047937 SEAL CONNECTOR #12047939</p>  <p style="text-align: right;">SEC. LOCK #563323</p> <p style="text-align: center;">SOCKET HOUSING 8C</p>
<div style="border: 1px solid black; padding: 2px; text-align: center;">12047938</div> <p style="text-align: center;">PED #12047938 SEAL CONNECTOR #12047939</p>  <p style="text-align: right;">GRAY SEC. LOCK #563323</p> <p style="text-align: center;">SOCKET HOUSING 7C</p>	<div style="border: 1px solid black; padding: 2px; text-align: center;">12045809</div> <p style="text-align: center;">PED #12045809 WITHOUT SEAL</p>  <p style="text-align: right;">SEC. LOCK #12124264</p> <p style="text-align: center;">SOCKET HOUSING 10C</p>	<div style="border: 1px solid black; padding: 2px; text-align: center;">12065425</div> <p style="text-align: center;">PED #12065425 SEAL CONNECTOR #12077436</p>  <p style="text-align: right;">SEC. LOCK #12124264</p> <p style="text-align: center;">SOCKET HOUSING 10C</p>	<div style="border: 1px solid black; padding: 2px; text-align: center;"> </div>
<div style="border: 1px solid black; padding: 2px; text-align: center;"> </div>	<div style="border: 1px solid black; padding: 2px; text-align: center;"> </div>	<div style="border: 1px solid black; padding: 2px; text-align: center;"> </div>	<div style="border: 1px solid black; padding: 2px; text-align: center;"> </div>

		Date:07/2024	PAGE:FM-B15C.3
CONNECTORS / PED METRI-PACK 150 SEALED			

Item#	Part	Description	QTY	Notes
1	12162000	CONNECTOR / METRI-PACK 150 / PH 2C / BLACK / PED 12162000	AR	
1	564230	CONNECTOR / METRI-PACK 150 / PH 2C / BLACK / PED 12162000	AR	
2	12162343	CONNECTOR / METRI-PACK 150 / PH 2C / GRAY / PED 12162343	AR	
3	562398	CONNECTOR / METRI-PACK 150 / PH 3C / PED 12129615	AR	
3	12129615	CONNECTOR / METRI-PACK 150 / PH 3C / PED 12129615	AR	
4	N21103	CONNECTOR / METRI-PACK 150 / PH 5C / GRAY / PED 10718814	AR	
5	562878	CONNECTOR / METRI-PACK 150 / PH 6C / PED 12124107	AR	
5	12124107	CONNECTOR / METRI-PACK 150 / PH 6C / PED 12124107	AR	
5	12052849	CONNECTOR / METRI-PACK 150 / PH 6C / PED 12052849	AR	
6	12047931	CONNECTOR / METRI-PACK 150 / PH 8C / PED 12047931	AR	
7	12045808	CONNECTOR / METRI-PACK 150 / PH 10C / PED 12045808	AR	
20	12052644	CONNECTOR / METRI-PACK 150 / SH 2C / PED 12052644	AR	
20	568088	CONNECTOR / METRI-PACK 150 / SH 2C / PED 12052644	AR	
21	563324	CONNECTOR / METRI-PACK 150 / SH 2C / PED 12052641	AR	
21	12052641	CONNECTOR / METRI-PACK 150 / SH 2C / PED 12052641	AR	
22	12065286	CONNECTOR / METRI-PACK 150 / SH 3C / PED 12065286	AR	
23	563159	CONNECTOR / METRI-PACK 150 / SH 3C / PED 12065287	AR	
23	12065287	CONNECTOR / METRI-PACK 150 / SH 3C / PED 12065287	AR	
24	562404	CONNECTOR / METRI-PACK 150 / SH 3C / PED 12110293	AR	
24	12110293	CONNECTOR / METRI-PACK 150 / SH 3C / PED 12110293	AR	
25	562438	CONNECTOR / METRI-PACK 150 / SH 4C / PED 12065298	AR	
25	12065298	CONNECTOR / METRI-PACK 150 / SH 4C / PED 12065298	AR	
26	563677	CONNECTOR / METRI-PACK 150 / SH 4C / PED 12065402	AR	
27	N68788	CONNECTOR / METRI-PACK 150 / SH 4C / PED 12160482	AR	
28	12162144	CONNECTOR / METRI-PACK 150 / SH 4C / PED 12162144	AR	
29	12052846	CONNECTOR / METRI-PACK 150 / SH 6C / PED 12052846	AR	
30	12052848	CONNECTOR / METRI-PACK 150 / SH 6C / PED 12052848	AR	
30	563513	CONNECTOR / METRI-PACK 150 / SH 6C / PED 12052848	AR	
31	563322	CONNECTOR / METRI-PACK 150 / SH 8C / PED 12047937	AR	
31	12047937	CONNECTOR / METRI-PACK 150 / SH 8C / PED 12047937	AR	
32	12047938	CONNECTOR / METRI-PACK 150 / SH 8C / PED 12047938	AR	
33	12045809	CONNECTOR / METRI-PACK 150 / SH 10C / PED 12045809	AR	
34	12065425	CONNECTOR / METRI-PACK 150 / SH 10C / PED 12065425	AR	
40	563325	SECONDARY LOCK / METRI-PACK 150 / 2C / BLUE / PED 12052634	AR	
40	12052634	SECONDARY LOCK / METRI-PACK 150 / 2C / BLUE / PED 12052634	AR	
41	562400	SECONDARY LOCK / METRI-PACK 150 / 3C / NATURAL / PED 12052845	AR	
42	562440	SECONDARY LOCK / METRI-PACK 150 / 4C / BLACK / PED 12066176	AR	
42	12066176	SECONDARY LOCK / METRI-PACK 150 / 4C / BLACK / PED 12066176	AR	
43	N68789	SECONDARY LOCK / METRI-PACK 150 / 4C / GRAY / PED 12160480	AR	
44	15336378	SECONDARY LOCK / METRI-PACK 150 / 5C / BLACK / PED 15336378	AR	
45	562879	SECONDARY LOCK / METRI-PACK 150 / 6C / GRAY / PED 12052850	AR	
45	12052850	SECONDARY LOCK / METRI-PACK 150 / 6C / GRAY / PED 12052850	AR	

		Date:07/2024	PAGE:FM-B15C.3	
CONNECTORS / PED METRI-PACK 150 SEALED				
Item#	Part	Description	QTY	Notes
46	563323	SECONDARY LOCK / METRI-PACK 150 / 8C / GRAY / PED 12066304	AR	
46	12066304	SECONDARY LOCK / METRI-PACK 150 / 8C / GRAY / PED 12066304	AR	
47	15324525	SECONDARY LOCK / METRI-PACK 150 / 8C / BLACK / PED 15324525	AR	
48	12124264	SECONDARY LOCK / METRI-PACK 150 / 10C / GRAY / PED 12124264	AR	
55	563599	CAP LOCK CONNECTOR / GRAY / PED 12020833	AR	
55	12020833	CAP LOCK CONNECTOR / GRAY / PED 12020833	AR	
55	560232	CAP LOCK CONNECTOR / GRAY / PED 12020833	AR	
56	N68790	CAP LOCK CONNECTOR / BLUE / PED 12077979	AR	
61	12103067	SEAL CONNECTOR / METRI-PACK 150 / 2C / GRAY / PED 12103067	AR	
62	12052893	SEAL CONNECTOR / METRI-PACK 150 / 3C / VIOLET / PED 12052893	AR	
63	12052842	SEAL CONNECTOR / METRI-PACK 150 / 3C / PURPLE / PED 12052842	AR	
64	12065297	SEAL CONNECTOR / METRI-PACK 150 / 4C / GREEN / PED 12065297	AR	
65	12160481	SEAL CONNECTOR / METRI-PACK 150 / 4C / BLUE / PED 12160481	AR	
66	12092601	SEAL CONNECTOR / METRI-PACK 150 / 6C / BLUE / PED 12092601	AR	
67	12047939	SEAL CONNECTOR / METRI-PACK 150 / 8C / TAN / PED 12047939	AR	
68	12077436	SEAL CONNECTOR / METRI-PACK 150 / 10C / GREEN / PED 12077436	AR	
70	12065285	CABLE SEAL / 3C / RED / PED 12065285	AR	
100	FM-B15C.4	TERMINALS & ACCESSORIES FOR CONNECTORS / PED METRI-PACK 150 SEALED		

		Date:07/2024	PAGE:FM-B15C.4
TERMINALS & ACCESSORIES FOR CONNECTORS / PED METRI-PACK 150 SEALED			

563325
PED #12052634

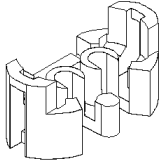

SECONDARY LOCK 2C

562400
PED #12052845

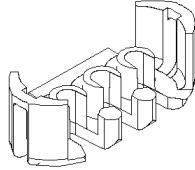

SECONDARY LOCK 3C

562440
PED #12066176

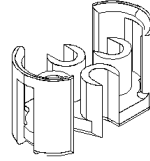

SECONDARY LOCK 4C

N68789
PED #12160480

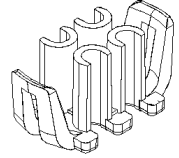

SECONDARY LOCK 4C

15336378
PED #15336378

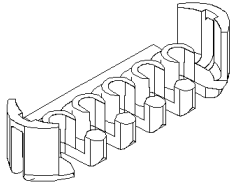

SECONDARY LOCK 5C

562879
PED #12052850

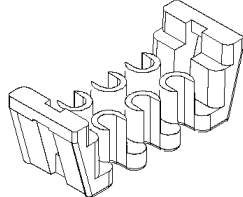

SECONDARY LOCK 6C

563323
PED #12066304

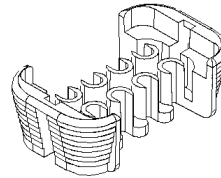

SECONDARY LOCK 8C

15324525
PED #15324525

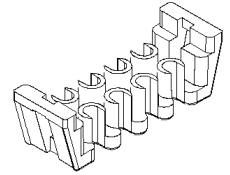

SECONDARY LOCK 8C

12124264
PED #12124264

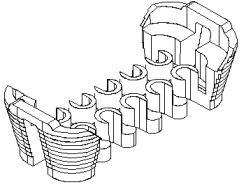

SECONDARY LOCK 10C

563599
PED #12020833

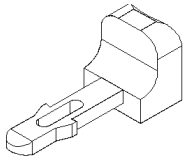

CAP LOCK
SOCKET HOUSING

N68790
PED #12077979

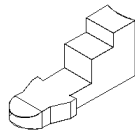

CAP LOCK
SOCKET HOUSING

		Date:07/2024	PAGE:FM-B15C.4
TERMINALS & ACCESSORIES FOR CONNECTORS / PED METRI-PACK 150 SEALED			

SOCKET TERMINALS:

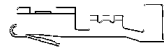

PREVOST NO.	PED NO.	WIRE RANGE	INSULATION DIA.		TOOL	
			INCH	MILLIMETER	CRIMPER	EXTRACTOR
12084200	12084200	22-20	.051-.086	1.30-2.20	X	X
N68791	15326396	22-20	.051-.086	1.30-2.20	X	X
N68792	15366078	20-18	.080-.110	2.03-2.80	X	X
562405	12048074	18-16	.080-.110	2.03-2.80	X	X

PIN TERMINALS:



PREVOST NO.	PED NO.	WIRE RANGE	INSULATION DIA.		TOOL	
			INCH	MILLIMETER	CRIMPER	EXTRACTOR
12077628	12077628	22-20	.051-.094	1.47-2.40	X	X
562399	12045773	18-16	.066-.109	1.69-2.78	X	X

CABLE SEALS: MUST BE USED FOR EACH TERMINAL

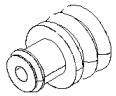

PREVOST NO.	PED NO.	COLOR	INSULATION DIA.	
			INCH	MILLIMETER
562401	12048086	RED	.080-.110	2.03-2.85
12089678	12089678	WHITE	.063-.085	1.60-2.15
12048087	12048087	BLUE	.051-.067	1.29-1.70
12124669	12124669	TAN	.039-.043	1.00-1.10
12084193	12084193	TAN	.039-.043	1.00-1.10

SEAL PLUG:

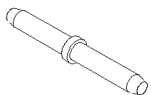

PREVOST NO.	PED NO.	REMARK
562439	12059168	MUST BE USED IN FREE CAVITY

		Date:07/2024	PAGE:FM-B15C.4	
TERMINALS & ACCESSORIES FOR CONNECTORS / PED METRI-PACK 150 SEALED				
Item#	Part	Description	QTY	Notes
1	563325	SECONDARY LOCK / METRI-PACK 150 / 2C / BLUE / PED 12052634	AR	
1	12052634	SECONDARY LOCK / METRI-PACK 150 / 2C / BLUE / PED 12052634	AR	
2	562400	SECONDARY LOCK / METRI-PACK 150 / 3C / NATURAL / PED 12052845	AR	
3	562440	SECONDARY LOCK / METRI-PACK 150 / 4C / BLACK / PED 12066176	AR	
3	12066176	SECONDARY LOCK / METRI-PACK 150 / 4C / BLACK / PED 12066176	AR	
4	N68789	SECONDARY LOCK / METRI-PACK 150 / 4C / GRAY / PED 12160480	AR	
5	15336378	SECONDARY LOCK / METRI-PACK 150 / 5C / BLACK / PED 15336378	AR	
6	562879	SECONDARY LOCK / METRI-PACK 150 / 6C / GRAY / PED 12052850	AR	
6	12052850	SECONDARY LOCK / METRI-PACK 150 / 6C / GRAY / PED 12052850	AR	
7	563323	SECONDARY LOCK / METRI-PACK 150 / 8C / GRAY / PED 12066304	AR	
7	12066304	SECONDARY LOCK / METRI-PACK 150 / 8C / GRAY / PED 12066304	AR	
8	15324525	SECONDARY LOCK / METRI-PACK 150 / 8C / BLACK / PED 15324525	AR	
9	12124264	SECONDARY LOCK / METRI-PACK 150 / 10C / GRAY / PED 12124264	AR	
15	563599	CAP LOCK CONNECTOR / GRAY / PED 12020833	AR	
15	12020833	CAP LOCK CONNECTOR / GRAY / PED 12020833	AR	
15	560232	CAP LOCK CONNECTOR / GRAY / PED 12020833	AR	
16	N68790	CAP LOCK CONNECTOR / BLUE / PED 12077979	AR	
20	12084200	SOCKET TERMINAL / 22-20 / PED 12084200	AR	
21	N68791	SOCKET TERMINAL / 22-20 / PED 15326396	AR	
22	N68792	SOCKET TERMINAL / 20-18 / PED 15366078	AR	
23	562405	SOCKET TERMINAL / 18-16 / PED 12048074	AR	
23	12048074	SOCKET TERMINAL / 18-16 / PED 12048074	AR	
30	12077628	PIN TERMINAL / 22-20 / PED 12077628	AR	
31	562399	PIN TERMINAL / 18-16 / PED 12045773	AR	
31	12045773	PIN TERMINAL / 18-16 / PED 12045773	AR	
40	562401	CABLE SEAL / RED / PED 15324973	AR	
40	12048086	CABLE SEAL / RED / PED 12048086	AR	
40	N21102	CABLE SEAL / RED / PED 12048086	AR	
40	15324973	CABLE SEAL / RED / PED 15324973	AR	
41	12089678	CABLE SEAL / WHITE / PED 12089678	AR	
41	560247	CABLE SEAL / WHITE / PED 15324976	AR	
42	12048087	CABLE SEAL / BLUE / PED 12048087	AR	
42	15324974	CABLE SEAL / BLUE / PED 15324974	AR	
43	12124669	CABLE SEAL / TAN / PED 12124669	AR	
44	12084193	CABLE SEAL / TAN / PED 12084193	AR	
50	562439	SEAL PLUG CAVITY / METRI-PACK 150 / RED / PED 12059168	AR	
50	12059168	SEAL PLUG CAVITY / METRI-PACK 150 / RED / PED 12059168	AR	

	Date:07/2024	PAGE:FM-B15C.5
CONNECTORS / PED METRI-PACK 150 UNSEALED		

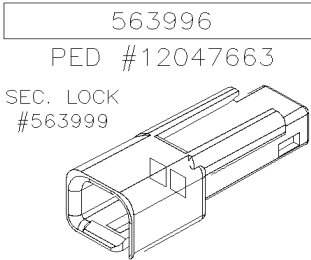

PIN HOUSING 2C

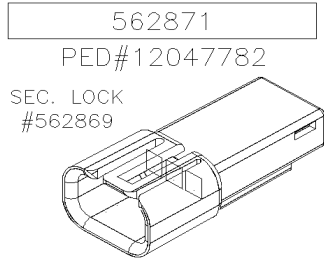

PIN HOUSING 3C

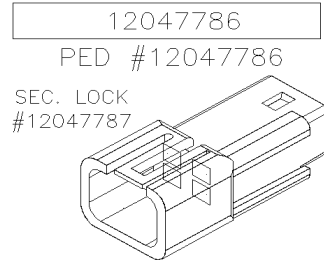

PIN HOUSING 4C

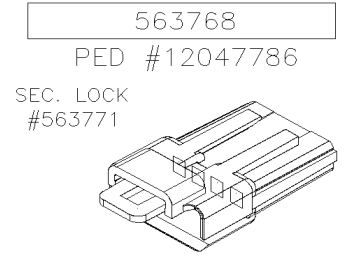

PIN HOUSING 4C

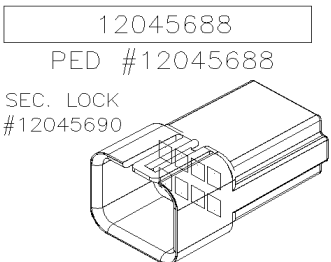

PIN HOUSING 8C

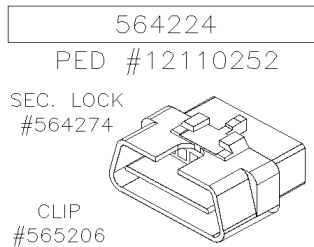

PIN HOUSING 16C



SOCKET HOUSING 2C



SOCKET HOUSING 4C

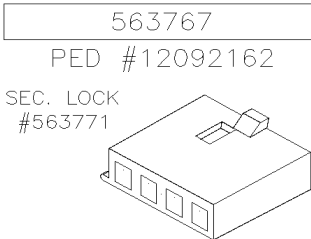

SOCKET HOUSING 4C

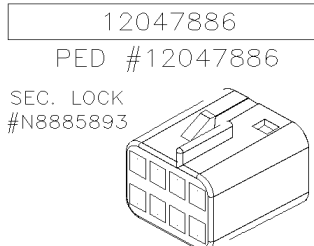

SOCKET HOUSING 8C

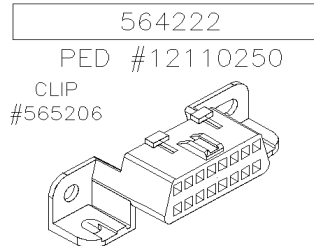

SOCKET HOUSING 16C

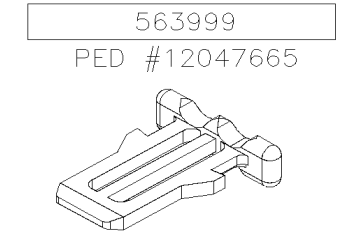

SECONDARY LOCK

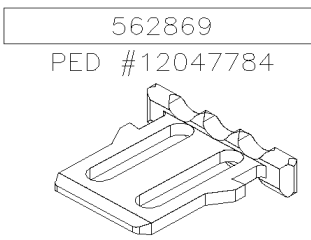

SECONDARY LOCK

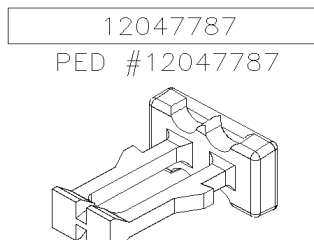

SECONDARY LOCK

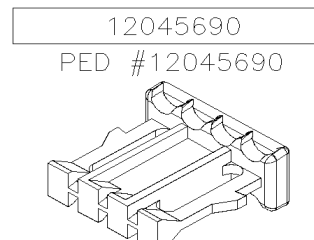

SECONDARY LOCK

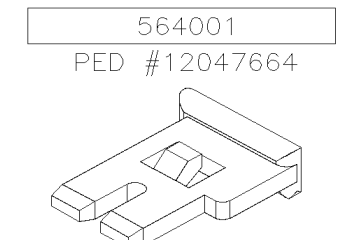

SECONDARY LOCK

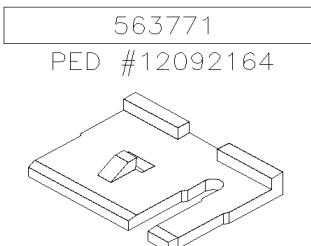

SECONDARY LOCK

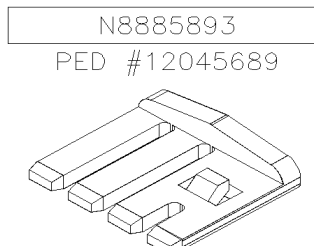

SECONDARY LOCK

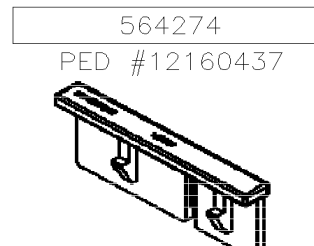

SECONDARY LOCK

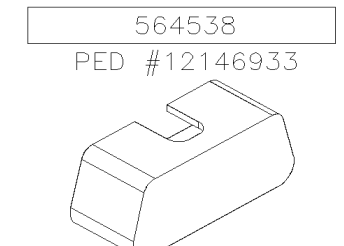

CAP

		Date:07/2024	PAGE:FM-B15C.5
CONNECTORS / PED METRI-PACK 150 UNSEALED			

SOCKET TERMINALS:

PREVOST NO.	PED NO.	WIRE RANGE	INSULATION DIA.		TOOL	
			INCH	MILLIMETER	CRIMPER	EXTRACTOR
563770	12064971	22-20	.051-.087	1.30-2.20	682247	682434
12129373	12129373EX	22-20	.051-.087	1.30-2.20	682247	682434
563995	15326030	20-18	.067-.094	1.70-2.40	682247	682434
564002	12047767	20-18	.067-.094	1.70-2.40	682247	682434
12047883	12047883	20-18	.067-.094	1.70-2.40	682247	682434
N45381-02	12047767	18-16	.067-.094	1.70-2.40	682247	682434
564223	12129484	18-16			682247	682434

PIN TERMINALS:

PREVOST NO.	PED NO.	WIRE RANGE	INSULATION DIA.		TOOL	
			INCH	MILLIMETER	CRIMPER	EXTRACTOR
562769	12059894	22-20	.058-.094	1.47-2.40	682247	682434
563997	12040993	20-18	.072-.094	1.84-2.40	682247	682434
562870	12047581	20-16	.072-.094	1.84-2.40	682247	682434

CLIP:

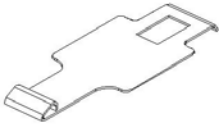

PREVOST NO.	PED NO.	REMARK
564206	12110254	USED WITH 564222 AND 564224 ARE PLUGGED TOGETHER

Date:07/2024

PAGE:FM-B15C.5

CONNECTORS / PED METRI-PACK 150 UNSEALED

Item#	Part	Description	QTY	Notes
1	563996	CONNECTOR / METRI-PACK 150 / PH 2C / PED 12047663	AR	
1	N85320	CONNECTOR / METRI-PACK 150 / PH 2C / PED 12047663	AR	
2	562871	CONNECTOR / METRI-PACK 150 / PH 3C / PED 12047782	AR	
3	12047786	CONNECTOR / METRI-PACK 150 / PH 4C / PED 12047786	AR	
4	563768	CONNECTOR / METRI-PACK 150 / PH 4C / PED 12092163	AR	
5	12045688	CONNECTOR / METRI-PACK 150 / PH 8C / PED 12045688	AR	
5	564513	CONNECTOR / METRI-PACK 150 / PH 8C / PED 12045688	AR	
6	564224	CONNECTOR / METRI-PACK 150 / PH 16C / PED 12110252	AR	
7	563994	CONNECTOR / METRI-PACK 150 / SH 2C / PED 12047662	AR	
7	564000	CONNECTOR / METRI-PACK 150 / SH 2C / PED 12047662	AR	
7	12047662	CONNECTOR / METRI-PACK 150 / SH 2C / PED 12047662	AR	
8	12047785	CONNECTOR / METRI-PACK 150 / SH 4C / PED 12047785	AR	
9	563767	CONNECTOR / METRI-PACK 150 / SH 4C / PED 12092162	AR	
9	N45381-01	CONNECTOR / METRI-PACK 150 / SH 4C / PED 12092162	AR	
10	12047886	CONNECTOR / METRI-PACK 150 / SH 8C / PED 12047886	AR	
10	N8886534	CONNECTOR / METRI-PACK 150 / SH 8C / PED 12047886	AR	
10	564512	CONNECTOR / METRI-PACK 150 / SH 8C / PED 12047886	AR	
10	N92112	CONNECTOR / METRI-PACK 150 / SH 8C / PED 12047886	AR	
11	564222	CONNECTOR / METRI-PACK 150 / SH 16C / PED 12110250	AR	
11	12110250	CONNECTOR / METRI-PACK 150 / SH 16C / PED 12110250	AR	
30	563769	PIN TERMINAL / 22-20 / PED 12059894	AR	
30	12059894	PIN TERMINAL / 22-20 / PED 12059894	AR	
31	563997	PIN TERMINAL / 20-18 / PED 12040993	AR	
31	12040993	PIN TERMINAL / 20-18 / PED 12040993	AR	
32	562870	PIN TERMINAL / 20-16 / PED 12047581	AR	
32	564225	PIN TERMINAL / 20-16 / PED 12047581	AR	
32	12047581	PIN TERMINAL / 20-16 / PED 12047581	AR	
40	563770	SOCKET TERMINAL / 22-20 / PED 12064971	AR	
40	12064971	SOCKET TERMINAL / 22-20 / PED 12064971	AR	
41	12129373	SOCKET TERMINAL / 22-20 / PED 12129373	AR	
42	564002	SOCKET TERMINAL / 20-18 / PED 12047767	AR	
42	12047767	SOCKET TERMINAL / 20-18 / PED 12047767	AR	
43	563995	SOCKET TERMINAL / 20-18 / PED 15326030	AR	
44	12047883	SOCKET TERMINAL / 20-18 / PED 12047883	AR	
45	N45381-02	SOCKET TERMINAL / 18-16 / PED 12047767	AR	
46	564223	SOCKET TERMINAL / 18-16 / PED 12129484	AR	
46	12129484	SOCKET TERMINAL / 18-16 / PED 12129484	AR	
51	563999	SECONDARY LOCK / METRI-PACK 150 / GRAY / PED 12047665	AR	
51	N85348	SECONDARY LOCK / METRI-PACK 150 / GRAY / PED 12047665	AR	
52	562869	SECONDARY LOCK / METRI-PACK 150 / GRAY / PED 12047784	AR	
53	12047787	SECONDARY LOCK / METRI-PACK 150 / BLUE / PED 12047787	AR	
54	12045690	SECONDARY LOCK / METRI-PACK 150 / NATURAL / PED 12045690	AR	

		Date:07/2024	PAGE:FM-B15C.5
CONNECTORS / PED METRI-PACK 150 UNSEALED			

Item#	Part	Description	QTY	Notes
54	564515	SECONDARY LOCK / METRI-PACK 150 / NATURAL / PED 12045690	AR	
55	564001	SECONDARY LOCK / METRI-PACK 150 / GRAY / PED 12047664	AR	
55	564707	SECONDARY LOCK / METRI-PACK 150 / GRAY / PED 12047664	AR	
56	563771	SECONDARY LOCK / METRI-PACK 150 / BLUE / PED 12092164	AR	
57	N8885893	SECONDARY LOCK / METRI-PACK 150 / GRAY / PED 12045689	AR	
57	564514	SECONDARY LOCK / METRI-PACK 150 / GRAY / PED 12045689	AR	
57	N92117	SECONDARY LOCK / METRI-PACK 150 / GRAY / PED 12045689	AR	
58	564274	SECONDARY LOCK / METRI-PACK 150 / BLUE / PED 12160437	AR	
61	564538	CAP / METRI-PACK 150 / SH 16C / PED 12146933	AR	
71	565206	CLIP CONNECTOR / METRI-PACK 150 / PED 12110254	AR	
91	682247	CRIMPER / PED 12039500	AR	
92	682434	EXTRACTOR / PED 12032198	AR	

		Date:07/2024	PAGE:FM-B15C.6
CONNECTORS / PED METRI-PACK 150.2 SEALED			

12040753

PED #12040753
SEAL CONNECTOR
#12040750

BLACK

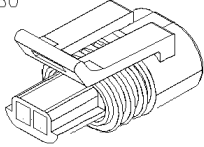

CABLE SEAL
#12040751

SOCKET HOUSING 2C

562426

PED #12162193
SEAL CONNECTOR
#12040750

GRAY

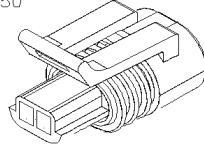

CABLE SEAL
#12040751

SOCKET HOUSING 2C

562427

PED #12162197
SEAL CONNECTOR
#12040750

GRAY

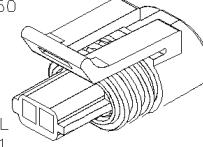

CABLE SEAL
#12040751

SOCKET HOUSING 2C

15326143

PED #15326143
SEAL CONNECTOR
#12040750

BLACK

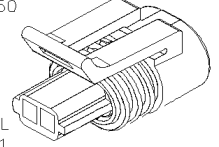

CABLE SEAL
#12040751

SOCKET HOUSING 2C

562856

PED #12162852
SEAL CONNECTOR
#12110513

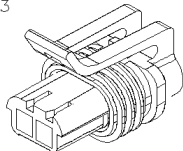

CABLE SEAL
#12110514

SOCKET HOUSING 2C

12162280

PED #12162280
SEAL CONNECTOR
#12047908

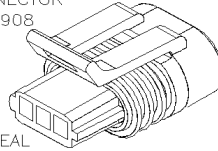

CABLE SEAL
#12047907

SOCKET HOUSING 3C

564401

PED #12162261
SEAL CONNECTOR
#12059226

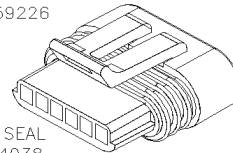

CABLE SEAL
#12124038

SOCKET HOUSING 6C

560533

PED #12162210
SEAL CONNECTOR
#12059226

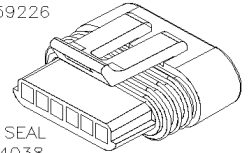

CABLE SEAL
#12124038

SOCKET HOUSING 6C

563236

PED #12066016
BLACK

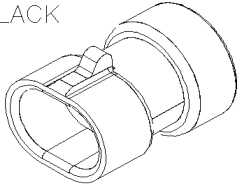

PIN HOUSING 2C

563552

PED #12084669
GRAY

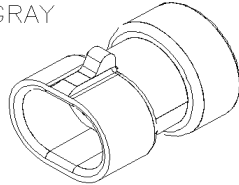

PIN HOUSING 2C

		Date:07/2024	PAGE:FM-B15C.6
CONNECTORS / PED METRI-PACK 150.2 SEALED			

PIN TERMINALS:

PREVOST NO.	PED NO.	PRODUCT RANGE	INSULATION DIA.		TOOL	
			INCH	MILLIMETER	CRIMPER	EXTRACTOR
12065952	12065952	14				

SOCKET TERMINALS:



PREVOST NO.	PED NO.	WIRE RANGE	INSULATION DIA.		TOOL	
			INCH	MILLIMETER	CRIMPER	EXTRACTOR
12124076	12124076	22-20	.051-.086	1.30-2.20	682247	682434
561604	12047680	20-16	.080-.095	2.03-2.41	682247	682434
562352	12103881	18-16	.080-.095	2.03-2.41	682247	682434
562857	12124075	18-16	.080-.094	2.03-2.40	682247	682434

SEAL PLUG:

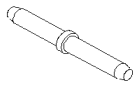

PREVOST NO.	PED NO.	REMARK
562032	12034413	MUST BE USE IN FREE CAVITY

SEAL CONNECTOR:

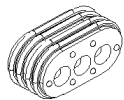

PREVOST NO.	PED NO.	REMARK
12040751	12040751	CABLE SEAL 2C GREEN
12110514	12110514	CABLE SEAL 2C GREEN
12047907	12047907	CABLE SEAL 3C GREEN
12124038	12124038	CABLE SEAL 6C GRAY

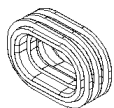

PREVOST NO.	PED NO.	REMARK
12040750	12040750	CONNECTOR SEAL 2C BLUE
12110513	12110513	CONNECTOR SEAL 2C TAN
12047908	12047908	CONNECTOR SEAL 3C GREEN
12059226	12059226	CONNECTOR SEAL 6C BLUE

		Date:07/2024	PAGE:FM-B15C.6
CONNECTORS / PED METRI-PACK 150.2 SEALED			

Item#	Part	Description	QTY	Notes
1	12040753	CONNECTOR / METRI-PACK 150.2 P2S / SH 2C / PED 12040753	AR	
2	562426	CONNECTOR / METRI-PACK 150.2 P2S / SH 2C / PED 12162193	AR	
2	12162193	CONNECTOR / METRI-PACK 150.2 P2S / SH 2C / PED 12162193	AR	
3	562427	CONNECTOR / METRI-PACK 150.2 P2S / SH 2C / PED 12162197	AR	
3	12162197	CONNECTOR / METRI-PACK 150.2 P2S / SH 2C / PED 12162197	AR	
4	15326143	CONNECTOR / METRI-PACK 150.2 P2S / SH 2C / PED 15326143	AR	
5	562856	CONNECTOR / METRI-PACK 150.2 P2S / SH 2C / PED 12162852	AR	
5	12162852	CONNECTOR / METRI-PACK 150.2 P2S / SH 2C / PED 12162852	AR	
6	12162280	CONNECTOR / METRI-PACK 150.2 P2S / SH 3C / PED 12162280	AR	
7	564401	CONNECTOR / METRI-PACK 150.2 P2S / SH 6C / PED 12162261	AR	
8	560533	CONNECTOR / METRI-PACK 150.2 P2S / SH 6C / PED 12162210	AR	
8	12162210	CONNECTOR / METRI-PACK 150.2 P2S / SH 6C / PED 12162210	AR	
11	12124076	SOCKET TERMINAL / 22-20 / PED 12124076	AR	
12	561604	SOCKET TERMINAL / 20-16 / PED 12047680	AR	
13	562352	SOCKET TERMINAL / 18-16 / PED 12103881	AR	
14	562857	SOCKET TERMINAL / 18-16 / PED 12089340	AR	
14	564400	SOCKET TERMINAL / 18-16 / PED 12124075	AR	
14	12124075	SOCKET TERMINAL / 18-16 / PED 12124075	AR	
21	12040751	CABLE SEAL / 2C / GREEN / PED 12040751	AR	
22	12110514	CABLE SEAL / 2C / GREEN / PED 12110514	AR	
23	12047907	CABLE SEAL / 3C / GREEN / PED 12047907	AR	
24	12124038	CABLE SEAL / 6C / GRAY / PED 12124038	AR	
31	12040750	SEAL CONNECTOR / METRI-PACK / 2C / BLUE / PED 12040750	AR	
32	12110513	SEAL CONNECTOR / METRI-PACK / 2C / TAN / PED 12110513	AR	
33	12047908	SEAL CONNECTOR / METRI-PACK / 3C / GREEN / PED 12047908	AR	
34	12059226	SEAL CONNECTOR / METRI-PACK / 6C / BLUE / PED 12059226	AR	
41	563236	CONNECTOR / METRI-PACK 150 / PH 2C / BLACK / PED 12066016	AR	
41	12066016	CONNECTOR / METRI-PACK 150 / PH 2C / BLACK / PED 12066016	AR	
42	563552	CONNECTOR / METRI-PACK 150 / PH 2C / GRAY / PED 12084669	AR	
51	12065952	PIN TERMINAL / 14 / PED 12065952	AR	
51	563237	PIN TERMINAL / 14 / PED 12065952	AR	
61	562032	SEAL PLUG CAVITY / METRI-PACK 150 PS2 / BLACK / PED 12034413	AR	
91	682247	CRIMPER / PED 12039500	AR	
92	682434	EXTRACTOR / PED 12032198	AR	

	Date:07/2024	PAGE:FM-B15D.1	
CONNECTORS / PED METRI-PACK 280 SEALED			

566028

PED #12065171

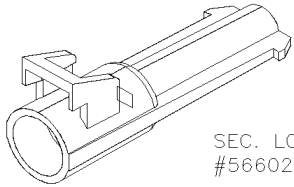

SEC. LOCK
#566029

PIN HOUSING 2C

563764

PED #15300002

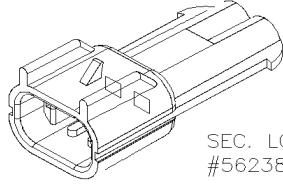

SEC. LOCK
#562388

PIN HOUSING 2C

12059450

PED #12059450

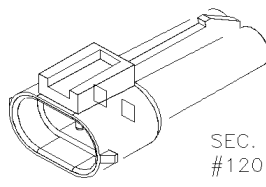

SEC. LOCK
#12065279

PIN HOUSING 2C

15300003

PED #15300003

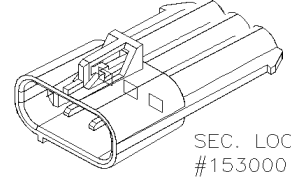

SEC. LOCK
#15300015

PIN HOUSING 3C

12129600

PED #12129600

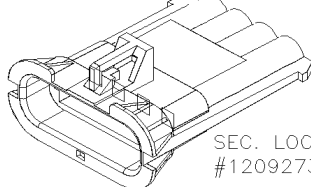

SEC. LOCK
#12092733

PIN HOUSING 4C

12186400

PED #12186400

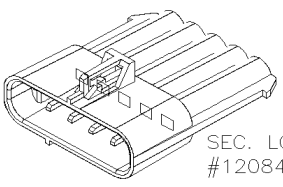

SEC. LOCK
#12084673

PIN HOUSING 5C

12110753

PED #12110753

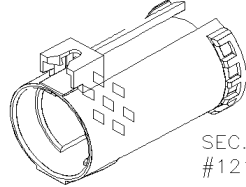

SEC. LOCK
#12110754

PIN HOUSING 7C

12161187

PED #12161187

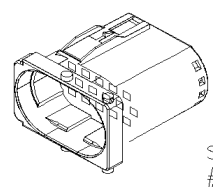

SEC. LOCK
#12110782

PIN HOUSING 15C

	Date:07/2024	PAGE:FM-B15D.1
CONNECTORS / PED METRI-PACK 280 SEALED		

566031

PED #12065172
SEAL CONNECTOR
#12065247

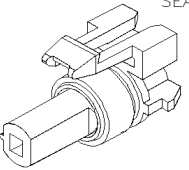

SEC. LOCK
#566030

SOCKET HOUSING 2C

562251

PED #12020599
SEAL CONNECTOR
#12020818

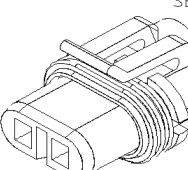

SEC. LOCK
#562287

SOCKET HOUSING 2C

12059181

PED #12059181
WITHOUT SEAL

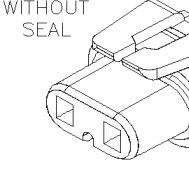

SEC. LOCK
#563367

SOCKET HOUSING 2C

563366

PED #12059183
SEAL CONNECTOR
#12059184

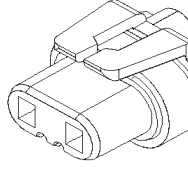

SEC. LOCK
#563367

SOCKET HOUSING 2C

563626

PED #12129487
SEAL CONNECTOR
#15300020

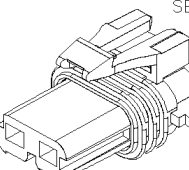

SEC. LOCK
#12077904

SOCKET HOUSING 2C

562350

PED #15300027
SEAL CONNECTOR
#15300020

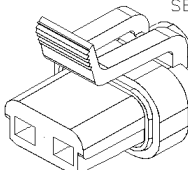

SEC. LOCK
#562388

SOCKET HOUSING 2C

12124819

PED #12124819
SEAL CONNECTOR
#12020818

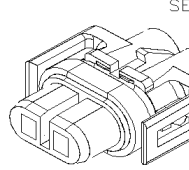

SEC. LOCK
#12020807

SOCKET HOUSING 2C

15393199

PED #15393199
SEAL CONNECTOR
#12020818

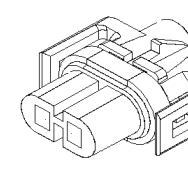

SEC. LOCK
#12020807

SOCKET HOUSING 2C

12040977

PED #12040977
SEAL CONNECTOR
#12034144

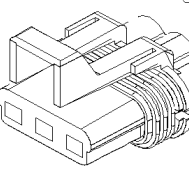

SEC. LOCK
#12034145

SOCKET HOUSING 3C

12034147

PED #12034147
SEAL CONNECTOR
#12034144

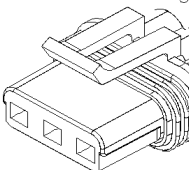

SEC. LOCK
#12034145

SOCKET HOUSING 3C

562099

PED #12048369
SEAL CONNECTOR
#12048370

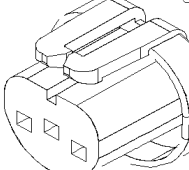

SEC. LOCK
#562107

SOCKET HOUSING 3C

12129565

PED #12129565
SEAL CONNECTOR
#15300022

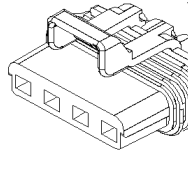

SEC. LOCK
#15300016

SOCKET HOUSING 4C

562345

PED #12124634
SEAL CONNECTOR
#12124633

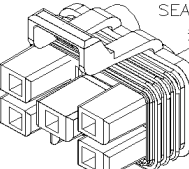

SEC. LOCK
#562347

SOCKET HOUSING 5C

15300030

PED #15300030
SEAL CONNECTOR
#15300023

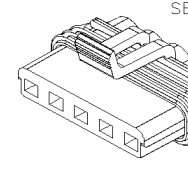

SEC. LOCK
#15300017

SOCKET HOUSING 5C

12084891

PED #12084891
SEAL CONNECTOR
#15300023
GRAY

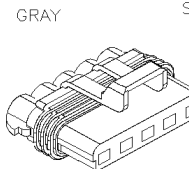

SEC. LOCK
#15300017

SOCKET HOUSING 5C

12059573

PED #12059573
SEAL CONNECTOR
#12059201

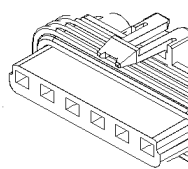

SEC. LOCK
#12059195

SOCKET HOUSING 6C

12110751

PED #12110751
SEAL CONNECTOR
#12110752

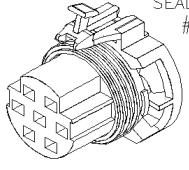

CAP LOCK
#12052834

SEC. LOCK
#12110754

SOCKET HOUSING 7C

12176335

PED #12176335
SEAL CONNECTOR
#12146444
GRAY

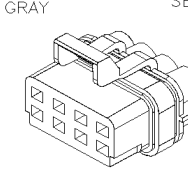

SEC. LOCK
#12146443

SOCKET HOUSING 8C

12161186

PED #12161186

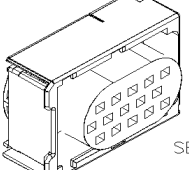

SEC. LOCK
#12176865

SLIDE LOCK
#12161185

SEAL CONNECTOR
#12110822

SOCKET HOUSING 15C

Date:07/2024

PAGE:FM-B15D.1

CONNECTORS / PED METRI-PACK 280 SEALED

Item#	Part	Description	QTY	Notes
1A	566028	CONNECTOR / METRI-PACK 280 / PH 1C / PED 12065171	AR	
1B	563764	CONNECTOR / CPC SERIES 3 / PH 3C / PED 15300002	AR	
1B	15300002	CONNECTOR / METRI-PACK 280 / PH 2C / PED 15300002	AR	
2	12059450	CONNECTOR / METRI-PACK 280 / PH 2C / PED 12059450	AR	
2	563867	CONNECTOR / METRI-PACK 280 / PH 2C / PED 12059450	AR	
3	15300003	CONNECTOR / METRI-PACK 280 / PH 3C / PED 15300003	AR	
4	12129600	CONNECTOR / METRI-PACK 280 / PH 4C / PED 12129600	AR	
5	12186400	CONNECTOR / METRI-PACK 280 / PH 5C / PED 12186400	AR	
5	566023	CONNECTOR / METRI-PACK 280 / PH 5C / PED 12186400	AR	
6	12110753	CONNECTOR / METRI-PACK 280 / PH 7C / PED 12110753	AR	
7	12161187	CONNECTOR / METRI-PACK 280 / PH 15C / PED 12161187	AR	
10A	566031	CONNECTOR / METRI-PACK 280 / SH 1C / PED 12065172	1	
10B	562251	CONNECTOR / METRI-PACK 280 / SH 2C / PED 12020599	AR	
10B	12020599	CONNECTOR / METRI-PACK 280 / SH 2C / PED 12020599	AR	
11	12059181	CONNECTOR / METRI-PACK 280 / SH 2C / PED 12059181	AR	
12	563366	CONNECTOR / METRI-PACK 280 / SH 2C / PED 12059183	AR	
13	563626	CONNECTOR / METRI-PACK 280 / SH 2C / PED 12129487	AR	
14	562350	CONNECTOR / METRI-PACK 280 / SH 2C / PED 15300027	AR	
14	15300027	CONNECTOR / METRI-PACK 280 / SH 2C / PED 15300027	AR	
15	12124819	CONNECTOR / METRI-PACK 280 / SH 2C / PED 12124819	AR	
15	563865	CONNECTOR / METRI-PACK 280 / SH 2C / PED 12124819	AR	
16	15393199	CONNECTOR / METRI-PACK 280 / SH 2C / PED 15393199	AR	
17	12040977	CONNECTOR / METRI-PACK 280 / SH 3C / PED 12040977	AR	
18	12034147	CONNECTOR / METRI-PACK 280 / SH 3C / PED 12034147	AR	
19	562099	CONNECTOR / METRI-PACK 280 / SH 3C / PED 12048369	AR	
20	12129565	CONNECTOR / METRI-PACK 280 / SH 4C / PED 12129565	AR	
21	562345	CONNECTOR / METRI-PACK 280 / SH 5C / PED 12124634	AR	
22	15300030	CONNECTOR / METRI-PACK 280 / SH 5C / PED 15300030	AR	
23	12084891	CONNECTOR / METRI-PACK 280 / SH 5C / PED 12084891	AR	
24	564135	CONNECTOR / METRI-PACK 280 / SH 6C / PED 12059573	AR	
24	12059573	CONNECTOR / METRI-PACK 280 / SH 6C / PED 12059573	AR	
25	12110751	CONNECTOR / METRI-PACK 280 / SH 7C / PED 12110751	AR	
26	12176335	CONNECTOR / METRI-PACK 280 / SH 8C / PED 12176335	AR	
27	12161186	CONNECTOR / METRI-PACK 280 / SH 15C / PED 12161186	AR	
30A	566029	SECONDARY LOCK / METRI-PACK 280 / 1C / BLACK / PED 12065249	AR	
30B	12065279	SECONDARY LOCK / METRI-PACK 280 / 2C / BLACK / PED 12065279	AR	
31	562287	SECONDARY LOCK / METRI-PACK 280 / 2C / BLACK / PED 12034446	AR	
32	563367	SECONDARY LOCK / METRI-PACK 280 / 2C / BLUE / PED 12059185	AR	
33	12077904	SECONDARY LOCK / METRI-PACK 280 / 2C / BLUE / PED 12077904	AR	
33	560425	SECONDARY LOCK / METRI-PACK 280 / 2C / BLUE / PED 12077904	AR	
34	562388	SECONDARY LOCK / METRI-PACK 280 / 2C / BLUE / PED 15300014	AR	
34	15300014	SECONDARY LOCK / METRI-PACK 280 / 2C / BLUE / PED 15300014	AR	

		Date:07/2024	PAGE:FM-B15D.1
CONNECTORS / PED METRI-PACK 280 SEALED			

Item#	Part	Description	QTY	Notes
35	12020807	SECONDARY LOCK / METRI-PACK 280 / 2C / GRAY / PED 12020807	AR	
36	12034145	SECONDARY LOCK / METRI-PACK 280 / 3C / BLACK / PED 12034145	AR	
37	15300015	SECONDARY LOCK / METRI-PACK 280 / 3C / CREAM / PED 15300015	AR	
38	562107	SECONDARY LOCK / METRI-PACK 280 / 3C / GRAY / PED 12048371	AR	
39	12092733	SECONDARY LOCK / METRI-PACK 280 / 4C / BLUE / PED 12092733	AR	
40	15300016	SECONDARY LOCK / METRI-PACK 280 / 4C / BLUE / PED 15300016	AR	
41	12084673	SECONDARY LOCK / METRI-PACK 280 / 5C / BLACK / PED 12084673	AR	
41	566024	SECONDARY LOCK / METRI-PACK 280 / 5C / BLACK / PED 12084673	1	
42	15300017	SECONDARY LOCK / METRI-PACK 280 / 5C / BLUE / PED 15300017	AR	
43	562347	SECONDARY LOCK / METRI-PACK 280 / 5C / GRAY / PED 12052816	AR	
44	12059195	SECONDARY LOCK / METRI-PACK 280 / 6C / BLUE / PED 12059195	AR	
45	12110754	SECONDARY LOCK / METRI-PACK 280 / 7C / GRAY / PED 12110754	AR	
45A	12146443	SECONDARY LOCK / METRI-PACK 280 / 8C / PED 12146443	AR	
46	12110782	SECONDARY LOCK / METRI-PACK 280 / 15C / GRAY / PED 12110782	AR	
47	12176865	SECONDARY LOCK / METRI-PACK 280 / 15C / GRAY / PED 12176865	AR	
48	12161185	SLIDE LOCK / METRI-PACK 280 / 15C / GRAY / PED 12161185	AR	
49	12052834	CAP LOCK CONNECTOR / GREEN / PED 12052834	AR	
50	12129551	CAP LOCK CONNECTOR / PED 12129551	AR	
71	12020818	SEAL CONNECTOR / METRI-PACK / 2C / ORANGE / PED 12020818	AR	
72	12059184	SEAL CONNECTOR / METRI-PACK / 2C / TAN / PED 12059184	AR	
73	15300020	SEAL CONNECTOR / METRI-PACK / 2C / GREEN / PED 15300020	AR	
74	12048370	SEAL CONNECTOR / METRI-PACK / 3C / BLACK / PED 12048370	AR	
74	562106	SEAL CONNECTOR / METRI-PACK / 3C / BLACK / PED 12048370	AR	
75	12034144	SEAL CONNECTOR / METRI-PACK / 3C / ORANGE / PED 12034144	AR	
76	15300022	SEAL CONNECTOR / METRI-PACK / 4C / GREEN / PED 15300022	AR	
77	15300023	SEAL CONNECTOR / METRI-PACK / 5C / GREEN / PED 15300023	AR	
78	12124633	SEAL CONNECTOR / METRI-PACK / 5C / TAN / PED 12124633	AR	
79	12059201	SEAL CONNECTOR / METRI-PACK / 6C / GREEN / PED 12059201	AR	
80	12110752	SEAL CONNECTOR / METRI-PACK / 7C / BLUE / PED 12110752	AR	
81	12146444	SEAL CONNECTOR / METRI-PACK / 8C / GREEN / PED 12146444	1	
82	12110822	SEAL CONNECTOR / METRI-PACK / 15C / GREEN / PED 12110822	AR	
90	FM-B15D.2	TERMINALS & ACCESSORIES FOR CONNECTORS / PED METRI-PACK 280 SEALED		

		Date:07/2024	PAGE:FM-B15D.2
TERMINALS & ACCESSORIES FOR CONNECTORS / PED METRI-PACK 280 SEALED			

566029
PED #12065249

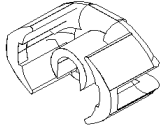

SECONDARY LOCK 1C

562287
PED #12034446

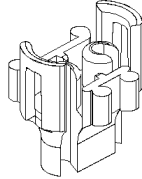

SECONDARY LOCK 2C

563367
PED #15300003

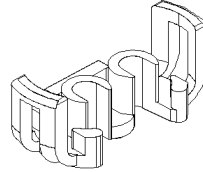

SECONDARY LOCK 2C

12077904
PED #12077904

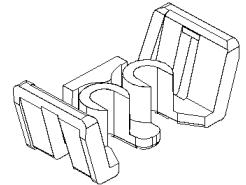

SECONDARY LOCK 2C

562388
PED #15300014

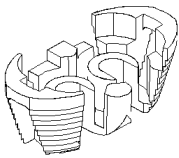

SECONDARY LOCK 2C

12020807
PED #12020807

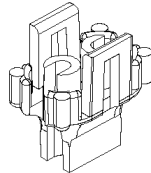

SECONDARY LOCK 2C

12065279
PED #12065279

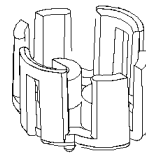

SECONDARY LOCK 2C

12034145
PED #12034145

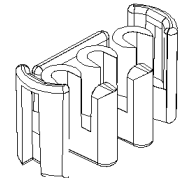

SECONDARY LOCK 3C

15300015
PED #15300015

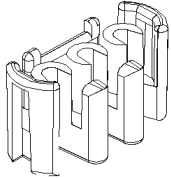

SECONDARY LOCK 3C

562107
PED #12048371

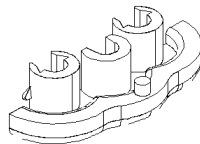

SECONDARY LOCK 3C

12092733
PED #12092733

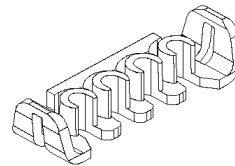

SECONDARY LOCK 4C

15300016
PED #15300016

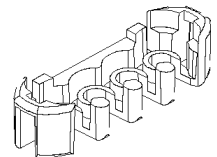

SECONDARY LOCK 4C

12084673
PED #12084673

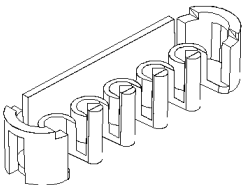

SECONDARY LOCK 5C

15300017
PED #15300017

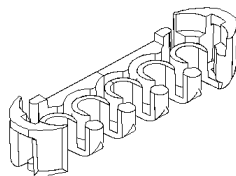

SECONDARY LOCK 5C

562347
PED #12052816

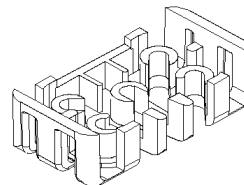

SECONDARY LOCK 5C

12059195
PED #12059195

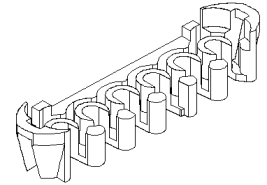

SECONDARY LOCK 6C

12110754
PED #12110754

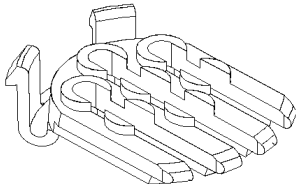

SECONDARY LOCK 7C

12110782
PED #12110782

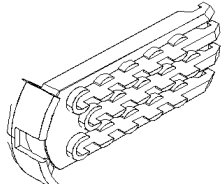

SECONDARY LOCK 15C

12176865
PED #12176865

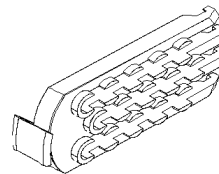

SECONDARY LOCK 15C

		Date:07/2024	PAGE:FM-B15D.2
TERMINALS & ACCESSORIES FOR CONNECTORS / PED METRI-PACK 280 SEALED			

12161185

PED #12161185

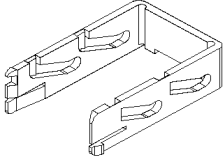

SLIDE LOCK 15C

566030

PED #12052834

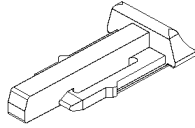

CAP LOCK

566025

PED #12020833

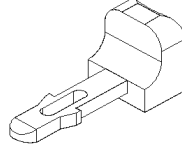

CAP LOCK

		Date:07/2024	PAGE:FM-B15D.2
TERMINALS & ACCESSORIES FOR CONNECTORS / PED METRI-PACK 280 SEALED			

PIN TERMINALS:

PREVOST NO.	PED NO.	PRODUCT RANGE	INSULATION DIA.		TOOL	
			INCH	MILLIMETER	CRIMPER	EXTRACTOR
12124977	12124977	22-20	.051-.086	1.30-2.20	682357	682256
563765	12048159	18-16	.080-.123	2.03-3.12	682357	682256
12040559	12040559	16-14	.156 MAX	3.97 MAX	682357	682256
563763	12129497	14-12	.096-.150	2.45-3.80	682357	682256
12048254	12048254	10	.137-.144	3.49-3.65	682357	682256

SOCKET TERMINALS:

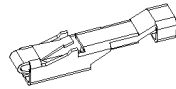

PREVOST NO.	PED NO.	WIRE RANGE	INSULATION DIA.		TOOL	
			INCH	MILLIMETER	CRIMPER	EXTRACTOR
12084201	12084201	22-20	.072-.099	1.84-2.51	682357	682256
12110846	12110846	22-20	.058-.086	1.47-2.19	682357	682256
12110843	12110843	22-20	.058-.086	1.47-2.19	682357	682256
564055	12110847	18-16	.077-.104	1.96-2.64	682357	682256
12077411	12077411	18-16	.080-.123	2.03-3.12	682357	682256
562101	12077412	16-14	.098-.120	2.48-3.05	682357	682256
12129409	12129409	14	.098-.120	2.48-3.05	682357	682256
563368	12129493	14-12	.096-.150	2.45-3.80	682357	682256
563625	12110845	14-12	.098-.144	2.50-3.65	682357	682256
564058	12110853	12-10	.118-.165	3.00-4.20	682357	682256
562346	12077413	10	.137-.144	3.49-3.65	682357	682256

		Date:07/2024	PAGE:FM-B15D.2
TERMINALS & ACCESSORIES FOR CONNECTORS / PED METRI-PACK 280 SEALED			

CABLE SEALS: MUST BE USED FOR EACH TERMINAL

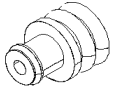

PREVOST NO.	PED NO.	COLOR	INSULATION DIA.	
			INCH	MILLIMETER
561840	15324981	BLUE	.136-.169	3.45-4.30
561786	12010293	GRAY	.111-.137	2.81-3.49
12015284	12015284	GREEN	.080-.112	2.03-2.85
561565	12015323	GREEN	.080-.112	2.03-2.85
12089679	12089679	GREEN	.063-.085	1.60-2.15
12015899	12015899	RED	.051-.067	1.29-1.70

SEAL PLUG:

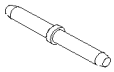

PREVOST NO.	PED NO.	REMARK
561783	12010300	MUST BE USE IN FREE CAVITY

SEAL CONNECTOR:

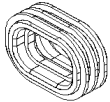

PREVOST NO.	PED NO.	REMARK
12020818	12020818	CONNECTOR SEAL 2C ORANGE
12059184	12059184	CONNECTOR SEAL 2C TAN
15300020	15300020	CONNECTOR SEAL 2C GREEN
12048370	12048370	CONNECTOR SEAL 3C BLACK
12034144	12034144	CONNECTOR SEAL 3C ORANGE
15300022	15300022	CONNECTOR SEAL 4C GREEN
15300023	15300023	CONNECTOR SEAL 5C GREEN
12124633	12124633	CONNECTOR SEAL 5C TAN
12059201	12059201	CONNECTOR SEAL 6C GREEN
12110752	12110752	CONNECTOR SEAL 7C BLUE
12110822	12110822	CONNECTOR SEAL 15C GREEN

<p>N45951-XX</p> <p>BUSSBAR</p>	<p>564542</p> <p>TREE MOUNT CLIP</p>
<p>N43101</p> <p>CONNECTOR CAP 2C</p>	<p>N43256-01</p> <p>BLACK</p> <p>CONNECTOR CAP 6C</p>
<p>N43256-02</p> <p>CLEAR</p> <p>CONNECTOR CAP 6C</p>	<p>12135037</p> <p>PED #12135037</p> <p>DIODE</p>

Date:07/2024

PAGE:FM-B15D.2

TERMINALS & ACCESSORIES FOR CONNECTORS / PED METRI-PACK 280 SEALED

Item#	Part	Description	QTY	Notes
1A	566029	SECONDARY LOCK / METRI-PACK 280 / 1C / BLACK / PED 12065249	AR	
1B	562287	SECONDARY LOCK / METRI-PACK 280 / 2C / BLACK / PED 12034446	AR	
2	563367	SECONDARY LOCK / METRI-PACK 280 / 2C / BLUE / PED 12059185	AR	
3	12077904	SECONDARY LOCK / METRI-PACK 280 / 2C / BLUE / PED 12077904	AR	
3	560425	SECONDARY LOCK / METRI-PACK 280 / 2C / BLUE / PED 12077904	AR	
4	562388	SECONDARY LOCK / METRI-PACK 280 / 2C / BLUE / PED 15300014	AR	
4	15300014	SECONDARY LOCK / METRI-PACK 280 / 2C / BLUE / PED 15300014	AR	
5	12020807	SECONDARY LOCK / METRI-PACK 280 / 2C / GRAY / PED 12020807	AR	
6	12065279	SECONDARY LOCK / METRI-PACK 280 / 2C / BLACK / PED 12065279	AR	
7	12034145	SECONDARY LOCK / METRI-PACK 280 / 3C / BLACK / PED 12034145	AR	
8	15300015	SECONDARY LOCK / METRI-PACK 280 / 3C / CREAM / PED 15300015	AR	
9	562107	SECONDARY LOCK / METRI-PACK 280 / 3C / GRAY / PED 12048371	AR	
10	12092733	SECONDARY LOCK / METRI-PACK 280 / 4C / BLUE / PED 12092733	AR	
11	15300016	SECONDARY LOCK / METRI-PACK 280 / 4C / BLUE / PED 15300016	AR	
12	12084673	SECONDARY LOCK / METRI-PACK 280 / 5C / BLACK / PED 12084673	AR	
12	566024	SECONDARY LOCK / METRI-PACK 280 / 5C / BLACK / PED 12084673	AR	
13	15300017	SECONDARY LOCK / METRI-PACK 280 / 5C / BLUE / PED 15300017	AR	
14	562347	SECONDARY LOCK / METRI-PACK 280 / 5C / GRAY / PED 12052816	AR	
15	564137	SECONDARY LOCK / METRI-PACK 280 / 6C / BLUE / PED 12059195	AR	
15	12059195	SECONDARY LOCK / METRI-PACK 280 / 6C / BLUE / PED 12059195	AR	
16	12110754	SECONDARY LOCK / METRI-PACK 280 / 7C / GRAY / PED 12110754	AR	
17	12110782	SECONDARY LOCK / METRI-PACK 280 / 15C / GRAY / PED 12110782	AR	
18	12176865	SECONDARY LOCK / METRI-PACK 280 / 15C / GRAY / PED 12176865	AR	
19A	12161185	SLIDE LOCK / METRI-PACK 280 / 15C / GRAY / PED 12161185	AR	
19B	566030	CAP LOCK CONNECTOR / GREEN / PED 12052834	AR	
19B	12052834	CAP LOCK CONNECTOR / GREEN / PED 12052834	AR	
19C	566025	CAP LOCK CONNECTOR / GRAY / PED 12020833	AR	
19C	12020833	CAP LOCK CONNECTOR / GRAY / PED 12020833	AR	
19C	560232	CAP LOCK CONNECTOR / GRAY / PED 12020833	AR	
21	12124977	PIN TERMINAL / 22-20 / PED 12124977	AR	
22	563765	PIN TERMINAL / 18-16 / PED 12048159	AR	
22	12048159	PIN TERMINAL / 18-16 / PED 12048159	AR	
23	12040559	PIN TERMINAL / 16-14 / PED 12040559	AR	
24	563763	PIN TERMINAL / 14-12 / PED 12129497	AR	
24	12129497	PIN TERMINAL / 14-12 / PED 12129497	AR	
25	12048254	PIN TERMINAL / 10 / PED 12048254	AR	
25	566026	PIN TERMINAL / 10 / PED 12048254	AR	
30	12110846	SOCKET TERMINAL / 22-20 / PED 12110846	AR	
31	12084201	SOCKET TERMINAL / 22-20 / PED 12084201	AR	
31	560542	SOCKET TERMINAL / 22-20 / PED 12084201	AR	
31	560486	SOCKET TERMINAL / 22-20 / PED 12084201	AR	
32	12110843	SOCKET TERMINAL / 22-20 / PED 12110843	AR	

		Date:07/2024	PAGE:FM-B15D.2	
TERMINALS & ACCESSORIES FOR CONNECTORS / PED METRI-PACK 280 SEALED				
Item#	Part	Description	QTY	Notes
33	564055	SOCKET TERMINAL / 18-16 / PED 12110847	AR	
33	12110847	SOCKET TERMINAL / 18-16 / PED 12110847	AR	
34	564136	SOCKET TERMINAL / 18-16 / PED 12077411	AR	
34	12077411	SOCKET TERMINAL / 18-16 / PED 12077411	AR	
35	562101	SOCKET TERMINAL / 14-12 / PED 12129493	AR	
35	12077412	SOCKET TERMINAL / 16-14 / PED 12077412	AR	
36	12129409	SOCKET TERMINAL / 14 / PED 12129409	AR	
37	563368	SOCKET TERMINAL / 14-12 / PED 12129493	AR	
37	12129493	SOCKET TERMINAL / 14-12 / PED 12129493	AR	
38	563625	SOCKET TERMINAL / 14-12 / PED 12110845	AR	
38	564056	SOCKET TERMINAL / 14-12 / PED 12110845	AR	
39	564058	SOCKET TERMINAL / 12-10 / PED 12110853	AR	
39	12110853	SOCKET TERMINAL / 12-10 / PED 12110853	AR	
40	562346	SOCKET TERMINAL / 10 / PED 12077413	AR	
40	12077413	SOCKET TERMINAL / 10 / PED 12077413	AR	
41	561840	CABLE SEAL / BLUE / PED 15324981	AR	
41	15324981	CABLE SEAL / BLUE / PED 15324981	AR	
41	12015193	CABLE SEAL / BLUE / PED 12015193 OBESELED	AR	
41	566027	CABLE SEAL / BLUE / PED 12015193	1	
41	12015360	CABLE SEAL / BLUE / PED 12015360 WITH MILAR	AR	
42	561786	CABLE SEAL / GRAY / PED 15324980	AR	
42	563369	CABLE SEAL / GRAY / PED 12010293	AR	
42	12010293	CABLE SEAL / GRAY / PED 12010293	AR	
42	15324980	CABLE SEAL / GRAY / PED 15324980	AR	
42	12015359	CABLE SEAL / GRAY / PED 12015359 WITH MILAR	AR	
43	12015284	CABLE SEAL / GREEN / PED 12015284	AR	
44	561565	CABLE SEAL / GREEN / PED 15324982	AR	
44	15324982	CABLE SEAL / GREEN / PED 15324982	AR	
44	12015323	CABLE SEAL / GREEN / PED 12015323	AR	
44	560059	CABLE SEAL / GREEN / PED 12015323	AR	
45	12089679	CABLE SEAL / VIOLET / PED 12089679	AR	
45	565173	CABLE SEAL / VIOLET / PED 15324985	AR	
45	560452	CABLE SEAL / VIOLET / PED 15324985	AR	
45	15324985	CABLE SEAL / VIOLET / PED 15324985	AR	
46	12015899	CABLE SEAL / RED / PED 12015899	AR	
46	15324983	CABLE SEAL / RED / PED 15324983	AR	
51	561783	SEAL PLUG CAVITY / GREEN / PED 12010300	AR	
51	12010300	SEAL PLUG CAVITY / GREEN / PED 12010300	AR	
61	12020818	SEAL CONNECTOR / METRI-PACK / 2C / ORANGE / PED 12020818	AR	
62	12059184	SEAL CONNECTOR / METRI-PACK / 2C / TAN / PED 12059184	AR	
63	15300020	SEAL CONNECTOR / METRI-PACK / 2C / GREEN / PED 15300020	AR	
64	12048370	SEAL CONNECTOR / METRI-PACK / 3C / BLACK / PED 12048370	AR	

		Date:07/2024	PAGE:FM-B15D.2	
TERMINALS & ACCESSORIES FOR CONNECTORS / PED METRI-PACK 280 SEALED				
Item#	Part	Description	QTY	Notes
65	12034144	SEAL CONNECTOR / METRI-PACK / 3C / ORANGE / PED 12034144	AR	
66	15300022	SEAL CONNECTOR / METRI-PACK / 4C / GREEN / PED 15300022	AR	
67	15300023	SEAL CONNECTOR / METRI-PACK / 5C / GREEN / PED 15300023	AR	
68	12124633	SEAL CONNECTOR / METRI-PACK / 5C / TAN / PED 12124633	AR	
69	12059201	SEAL CONNECTOR / METRI-PACK / 6C / GREEN / PED 12059201	AR	
70	12110752	SEAL CONNECTOR / METRI-PACK / 7C / BLUE / PED 12110752	AR	
71	12110822	SEAL CONNECTOR / METRI-PACK / 15C / GREEN / PED 12110822	AR	
81	N43101	CAP CONNECTOR / METRI-PACK 280 / 2C	AR	
82	N43256-01	CAP CONNECTOR / METRI-PACK 280 / 6C / BLACK LONG	AR	
82	N43256-03	CAP CONNECTOR / METRI-PACK 280 / 6C / BLACK SHORT	AR	
82	564139	CAP CONNECTOR / METRI-PACK 280 / 6C / BLACK	AR	
83	N43256-02	CAP CONNECTOR / METRI-PACK 280 / 6C / CLEAR LONG	AR	
83	N43256-04	CAP CONNECTOR / METRI-PACK 280 / 6C / CLEAR SHORT	AR	
84	12135037	DIODE / METRI-PACK 280 / PED 12135037	AR	
85	N45951-02	BUSS BAR FOR CONNECTOR METRI-PACK 2C	AR	
85	N45951-03	BUSS BAR FOR CONNECTOR METRI-PACK 3C	AR	
85	563837	BUSS BAR FOR CONNECTOR METRI-PACK 3C	AR	
85	N45951-04	BUSS BAR FOR CONNECTOR METRI-PACK 4C	AR	
85	N45951-06	BUSS BAR FOR CONNECTOR METRI-PACK 6C	AR	
85	564138	BUSS BAR FOR CONNECTOR METRI-PACK 6C	AR	
86	564542	TREE MOUNT CLIP FOR PED CONNECTOR	AR	
NS	0405051	CAP FOR CONNECTOR #12059573	AR	A
NS	0405052	BUSS BAR FOR CONNECTOR 12059573	AR	A
91	682357	CRIMPER PACKARD 6285847	AR	
92	682256	EXTRACTOR PACKARD 12094429	AR	
		A) USE WITH CONNECTOR 12059573		

	Date:07/2024	PAGE:FM-B15D.3	
CONNECTORS / PED METRI-PACK 280 UNSEALED			

562777

PED #12015199

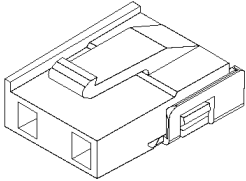

SOCKET HOUSING 2C

562790

PED #12015344

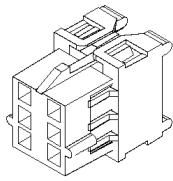

SOCKET HOUSING 6C

12064998

PED #12064998

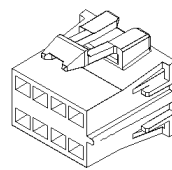

SEC. LOCK
#12064999

CAP LOCK
#12052834

SOCKET HOUSING 8C

563543

PED #12160716

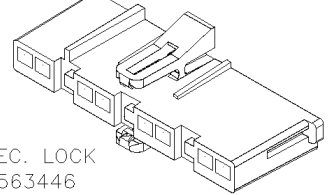

SEC. LOCK
#563446

SOCKET HOUSING 8C

561817

PED #12020043

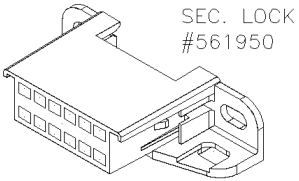

SEC. LOCK
#561950

SOCKET HOUSING 12C

562574

PED #12048105

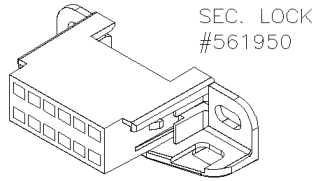

SEC. LOCK
#561950

SOCKET HOUSING 12C

12176473

PED #12176473

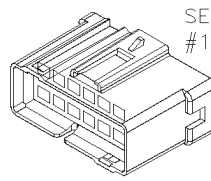

SEC. LOCK
#12176475

SOCKET HOUSING 12C

15305288

PED #15305288

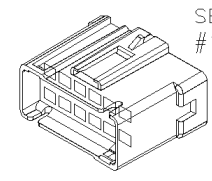

SEC. LOCK
#12176513

SOCKET HOUSING 12C

15305291

PED #15305291

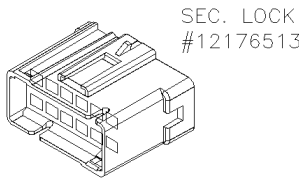

SEC. LOCK
#12176513

SOCKET HOUSING 2C

15305294

PED #15305294

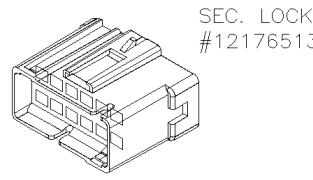

SEC. LOCK
#12176513

SOCKET HOUSING 12C

12191928

PED #12191928

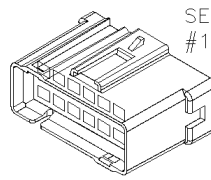

SEC. LOCK
#12176475

SOCKET HOUSING 12C

12020213

PED #12020213

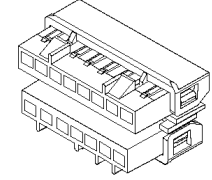

SOCKET HOUSING 15C

12129081

PED #12129081

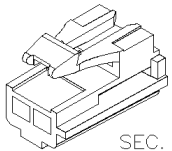

SEC. LOCK
#12129083

SOCKET HOUSING 2C

12129155

PED #12129155

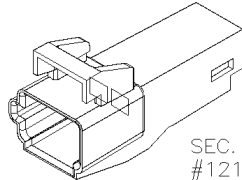

SEC. LOCK
#12129157

PIN HOUSING 2C

		Date:07/2024	PAGE:FM-B15D.3	
CONNECTORS / PED METRI-PACK 280 UNSEALED				
Item#	Part	Description	QTY	Notes
1	562777	CONNECTOR / METRI-PACK 280 / SH 2C / PED 12015199	AR	
1	12015199	CONNECTOR / METRI-PACK 280 / SH 2C / PED 12015199	AR	
2	562790	CONNECTOR / METRI-PACK 280 / SH 6C / PED 12015344	AR	
3	12064998	CONNECTOR / METRI-PACK 280 / SH 8C / PED 12064998	AR	
4	563543	CONNECTOR / METRI-PACK 280 / SH 8C / PED 12160716	AR	
5	561817	CONNECTOR / METRI-PACK 280 / SH 12C / PED 12020043	AR	
6	562574	CONNECTOR / METRI-PACK 280 / SH 12C / PED 12048105	AR	
7	12176473	CONNECTOR / METRI-PACK 280 / SH 12C / PED 12176473	AR	
8	15305288	CONNECTOR / METRI-PACK 280 / SH 12C / PED 15305288	AR	
9	15305291	CONNECTOR / METRI-PACK 280 / SH 12C / PED 15305291	AR	
10	15305294	CONNECTOR / METRI-PACK 280 / SH 12C / PED 15305294	AR	
11	12191928	CONNECTOR / METRI-PACK 280 / SH 12C / PED 12191928	AR	
12	12020213	CONNECTOR / METRI-PACK 280 / SH 15C / PED 12020213	AR	
15	12129081	CONNECTOR / METRI-PACK 280 / SH 2C / PED 12129081	AR	
16	12129155	CONNECTOR / METRI-PACK 280 / PH 2C / PED 12129155	AR	
20	12064999	SECONDARY LOCK / METRI-PACK 280 / 8C / BLUE / PED 12064999	AR	
21	12052834	CAP LOCK CONNECTOR / GREEN / PED 12052834	AR	
22	563446	SECONDARY LOCK / METRI-PACK 280 / 12C / CREAM / PED 12160717	AR	
23	561950	SECONDARY LOCK / METRI-PACK 280 / 12C / GRAY / PED 12020219	AR	
24	12176475	SECONDARY LOCK / METRI-PACK 280 / 12C / GRAY / PED 12176475	AR	
25	12176513	SECONDARY LOCK / METRI-PACK 280 / 12C / GRAY / PED 12176513	AR	
26	12129157	SECONDARY LOCK / METRI-PACK 280 / 2C / GRAY / PED 12129157	AR	
27	12129083	SECONDARY LOCK / METRI-PACK 280 / 2C / GRAY / PED 12129083	AR	
90	FM-B15D.4	TERMINALS & ACCESSORIES FOR CONNECTORS / PED METRI-PACK 280 UNSEALED		

	Date:07/2024	PAGE:FM-B15D.4	
TERMINALS & ACCESSORIES FOR CONNECTORS / PED METRI-PACK 280 UNSEALED			

12129157
PED #12129157

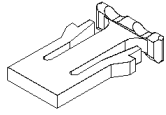

SECONDARY LOCK 2C

12129083
PED #12129083

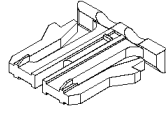

SECONDARY LOCK 2C

12064999
PED #12064999

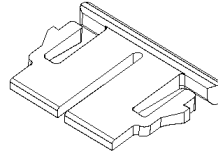

SECONDARY LOCK 8C

12052834
PED #12052834

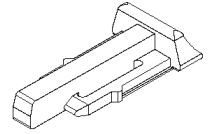

CAP LOCK

563446
PED #12160717

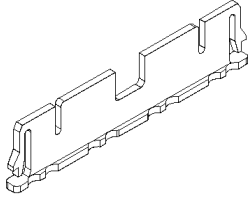

SECONDARY LOCK 8C

561950
PED #12020219

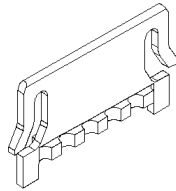

SECONDARY LOCK 12C

12176475
PED #12176475

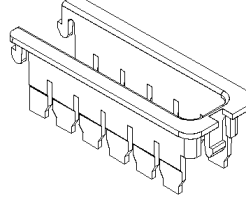

SECONDARY LOCK 12C

12176513
PED #12176513

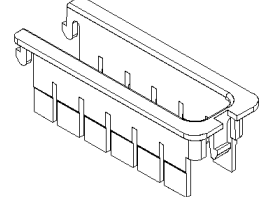

SECONDARY LOCK 12C

15305292
PED #15305292

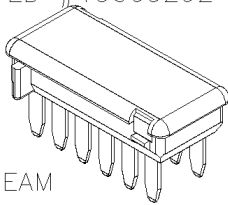

CREAM
SPLICE SAVER 12C

15305289
PED #15305289

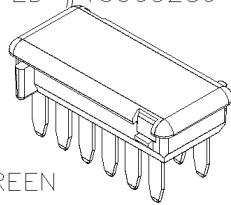

GREEN
SPLICE SAVER 12C

12176478
PED #12176478

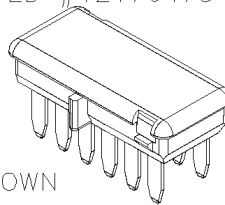

BROWN
SPLICE SAVER 12C

15305295
PED #15305295

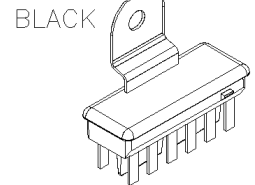

BLACK
SPLICE SAVER 12C

15369276
PED #15369276

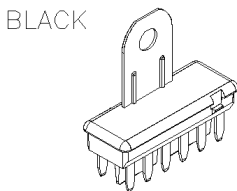

BLACK
SPLICE SAVER 12C

		Date:07/2024	PAGE:FM-B15D.4
TERMINALS & ACCESSORIES FOR CONNECTORS / PED METRI-PACK 280 UNSEALED			

SOCKET TERMINALS:

PREVOST NO.	PED NO.	WIRE RANGE	INSULATION DIA.		TOOL	
			INCH	MILLIMETER	CRIMPER	EXTRACTOR
561818	12034046	20-18	.080-.123	2.03-3.12	682357	682256
563544	12176667	18-16	.077-.103	.196-2.64	682357	682256
12110844	12110844	18-16	.077-.103	.196-2.64	682357	682256
12103347	12103347	16-14	.097-.156	2.48-3.97	682357	682256
12015857	12015857	16-14	.097-.156	2.48-3.97	682357	682256
12066214	12066214	16-14	.097-.156	2.48-3.97	682357	682256
12129424	12129424	16-14	.097-.156	2.48-3.97	682357	682256
12129425	12129425	12-10	.137-.206	3.49-5.24	682357	682256

PIN TERMINALS:

PREVOST NO.	PED NO.	WIRE RANGE	INSULATION DIA.		TOOL	
			INCH	MILLIMETER	CRIMPER	EXTRACTOR
12034047	12034047	20-16	.080-.123	2.03-3.12	X	X
12020116	12020116	16-14	.098-.156	2.48-3.97	X	X
12084586	12084586	12-10	.137-.206	3.49-5.24	X	X

		Date:07/2024	PAGE:FM-B15D.4	
TERMINALS & ACCESSORIES FOR CONNECTORS / PED METRI-PACK 280 UNSEALED				
Item#	Part	Description	QTY	Notes
1	12129157	SECONDARY LOCK / METRI-PACK 280 / 2C / GRAY / PED 12129157	AR	
2	12129083	SECONDARY LOCK / METRI-PACK 280 / 2C / GRAY / PED 12129083	AR	
3	12064999	SECONDARY LOCK / METRI-PACK 280 / 8C / BLUE / PED 12064999	AR	
4	12052834	CAP LOCK CONNECTOR / GREEN / PED 12052834	AR	
5	563446	SECONDARY LOCK / METRI-PACK 280 / 12C / CREAM / PED 12160717	AR	
6	561950	SECONDARY LOCK / METRI-PACK 280 / 12C / GRAY / PED 12020219	AR	
7	12176475	SECONDARY LOCK / METRI-PACK 280 / 12C / GRAY / PED 12176475	AR	
8	12176513	SECONDARY LOCK / METRI-PACK 280 / 12C / GRAY / PED 12176513	AR	
11	15305292	SPLICE SAVER / METRI-PACK / CREAM / PED 15305292	AR	
12	15305289	SPLICE SAVER / METRI-PACK / GREEN / PED 15305289	AR	
13	12176478	SPLICE SAVER / METRI-PACK / BROWN / PED 12176478	AR	
14	15305295	SPLICE SAVER / METRI-PACK / BLACK / PED 15305295	AR	
15	15369276	SPLICE SAVER / METRI-PACK / BLACK / PED 15369276	AR	
21	561818	SOCKET TERMINAL / 20-18 / PED 12034046	AR	
21	12034046	SOCKET TERMINAL / 20-18 / PED 12034046	AR	
22	563544	SOCKET TERMINAL / 18-16 / PED 12176667	AR	
23	12110844	SOCKET TERMINAL / 18-16 / PED 12110844	AR	
24	12103347	SOCKET TERMINAL / 16-14 / PED 12015824	AR	
25	12015857	SOCKET TERMINAL / 16-14 / PED 12015857	AR	
26	12066214	SOCKET TERMINAL / 16-14 / PED 12066214	AR	
26	564743	SOCKET TERMINAL / 16-14 / PED 12066214	AR	
27	12129424	SOCKET TERMINAL / 16-14 / PED 12129424	AR	
28	12129425	SOCKET TERMINAL / 12-10 / PED 12129425	AR	
30	12034047	PIN TERMINAL / 20-16 / PED 12034047	AR	
31	12020116	PIN TERMINAL / 16-14 / PED 12020116	AR	
32	12084586	PIN TERMINAL / 12-10 / PED 12084586	AR	
40	562611	COVER / METRI-PACK 280 / SH 12C / PED 12048107	AR	
91	682357	CRIMPER PACKARD 6285847	AR	
92	682256	EXTRACTOR PACKARD 12094429	AR	

		Date:07/2024	PAGE:FM-B15E.1
CONNECTORS / PED METRIC-PACK 480 SEALED			

563600
PED #12052613
SEC. LOCK
#563602



PIN HOUSING 2C

563601
PED#12065863
SEC. LOCK
#563602



SOCKET HOUSING 2C

563602
PED #12059897



SECONDARY LOCK 2C

12020833
PED #12020833

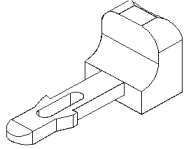

CAP LOCK

SOCKET TERMINALS:

PREVOST NO.	PED NO.	WIRE RANGE	INSULATION DIA.		TOOL	
			INCH	MILLIMETER	CRIMPER	EXTRACTOR
12048450	12048450	20-18	.080-.123	2.03-3.12	X	X
12015860	12015860	20-18	.083-.105	2.11-2.68	X	X
12048451	12048451	16-14	.100-.141	2.59-3.59	X	X
563499	12124304	16-12	.080-.106	2.05-2.70	X	X
563596	12065197	12	.140-.193	3.57-4.90	X	X

PIN TERMINALS:

PREVOST NO.	PED NO.	WIRE RANGE	INSULATION DIA.		TOOL	
			INCH	MILLIMETER	CRIMPER	EXTRACTOR
12020119	12020119	20-18	.080-.123	2.03-3.12	X	X
12065196	12065196	16-14	.100-.140	2.56-3.58	X	X
563595	12052139	12-10	.137-.206	3.49-5.24	X	X
12052172	12052172	10	.137-.206	3.49-5.24	X	X

SEAL CONNECTOR:

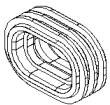

PREVOST NO.	PED NO.	REMARK
12052022	12052022	CONNECTOR SEAL 2C ORANGE-RED

CABLE SEALS: MUST BE USED FOR EACH TERMINAL

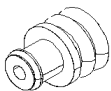

PREVOST NO.	PED NO.	COLOR	INSULATION DIA.	
			INCH	MILLIMETER
12162067	12162067	PINK	.051-.066	1.29-1.70
12052930	12052930	YELLOW	.062-.084	1.60-2.15
12048441	12048441	WHITE	.079-.112	2.01-2.85
563598	12048442	RED	.110-.147	2.81-3.75
563597	12048443	TAN	.142-.177	3.61-4.50
12034170	12034170	ORANGE	.173-.230	4.40-5.16

		Date:07/2024	PAGE:FM-B15E.1
CONNECTORS / PED METRIC-PACK 480 SEALED			

Item#	Part	Description	QTY	Notes
1	563600	CONNECTOR / METRI-PACK 480 / 2C PH / PED 12052613	AR	
1	12052613	CONNECTOR / METRI-PACK 480 / 2C PH / PED 12052613	AR	
2	563601	CONNECTOR / METRI-PACK 480 / 2C SH / PED 12065863	AR	
2	12065863	CONNECTOR / METRI-PACK 480 / 2C SH / PED 12065863	AR	
10	563602	SECONDARY LOCK / METRI-PACK 480 / 2C / BLACK / PED 12059897	AR	
20	12020833	CAP LOCK CONNECTOR / GRAY / PED 12020833	AR	
20	560232	CAP LOCK CONNECTOR / GRAY / PED 12020833	AR	
30	12048450	SOCKET TERMINAL / 20-18 / PED 12048450	AR	
31	12015860	SOCKET TERMINAL / 20-18 / PED 12015860	AR	
31	563501	SOCKET TERMINAL / 20-18 / PED 12015860	AR	
32	12048451	SOCKET TERMINAL / 16-14 / PED 12048451	AR	
32	560248	SOCKET TERMINAL / 16-14 / PED 12048451	AR	
33	563499	SOCKET TERMINAL / 16-12 / PED 12124304	AR	
34	563596	SOCKET TERMINAL / 12 / PED 12065197	AR	
34	12065197	SOCKET TERMINAL / 12 / PED 12065197	AR	
34	560253	SOCKET TERMINAL / 12 / PED 12065197	AR	
40	12020119	PIN TERMINAL / 20-18 / PED 12020119	AR	
41	12065196	PIN TERMINAL / 16-14 / PED 12065196	AR	
41	560250	PIN TERMINAL / 16-14 / PED 12065196	AR	
42	563595	PIN TERMINAL / 12-10 / PED 12052139	AR	
42	12052139	PIN TERMINAL / 12-10 / PED 12052139	AR	
42	560249	PIN TERMINAL / 12-10 / PED 12052139	AR	
43	12052172	PIN TERMINAL / 10 / PED 12052172	AR	
50	12052022	SEAL CONNECTOR / METRI-PACK / 2C / ORANGE-RED / PED 12052022	AR	
60	12162067	CABLE SEAL / PINK / PED 12162067	AR	
61	12052930	CABLE SEAL / YELLOW / PED 12052930	AR	
61	15324991	CABLE SEAL / YELLOW / PED 15324991	AR	
62	12048441	CABLE SEAL / WHITE / PED 12048441	AR	
63	563598	CABLE SEAL / RED / PED 15324989	AR	
63	15324989	CABLE SEAL / RED / PED 15324989	AR	
63	12048442	CABLE SEAL / RED / PED 12048442	AR	
64	563597	CABLE SEAL / PURPLE / PED 15324990	AR	
64	12048443	CABLE SEAL / PURPLE / PED 12048443	AR	
65	12034170	CABLE SEAL / ORANGE / PED 12034170	AR	

	Date:07/2024	PAGE:FM-B15F.1	
CONNECTORS / PED METRIC-PACK 630			

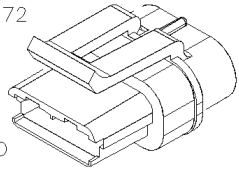
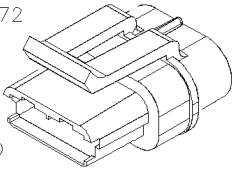
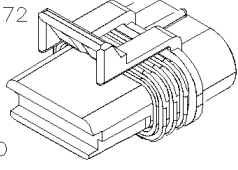
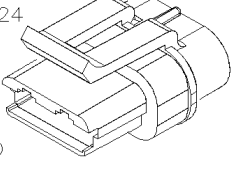
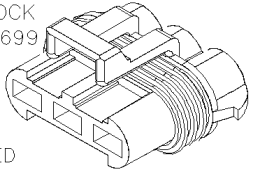
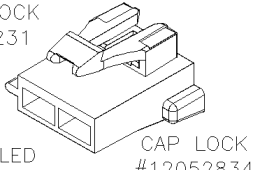
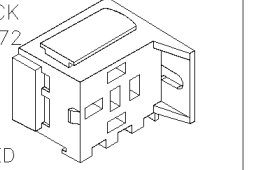
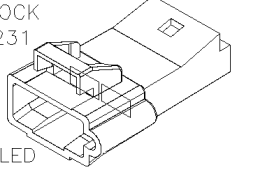
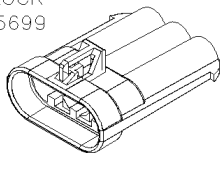
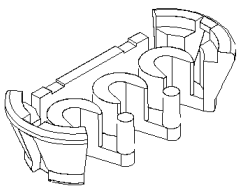
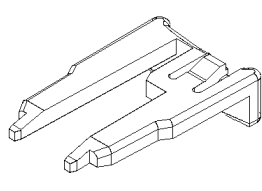
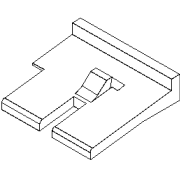
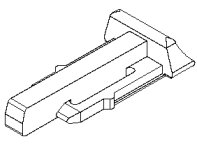
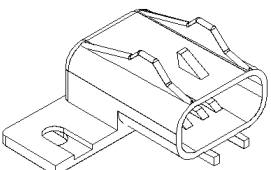
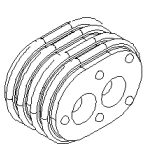
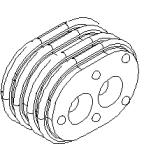
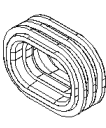
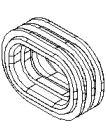
<p style="text-align: center;">12033769</p> <p style="text-align: center;">PED #12033769 CABLE SEAL #12040972</p>  <p style="text-align: center;">SEALED</p> <p style="text-align: center;">SOCKET HOUSING 2C</p>	<p style="text-align: center;">12066681</p> <p style="text-align: center;">PED #12066681 CABLE SEAL #12040972</p>  <p style="text-align: center;">SEALED</p> <p style="text-align: center;">SOCKET HOUSING 2C</p>	<p style="text-align: center;">563052</p> <p style="text-align: center;">PED #12059642 CABLE SEAL #12040972</p>  <p style="text-align: center;">SEALED</p> <p style="text-align: center;">SOCKET HOUSING 2C</p>	<p style="text-align: center;">562934</p> <p style="text-align: center;">PED #12085030 CABLE SEAL #12085024</p>  <p style="text-align: center;">SEALED</p> <p style="text-align: center;">SOCKET HOUSING 2C</p>
<p style="text-align: center;">12124685</p> <p style="text-align: center;">PED #12124685</p> <p style="text-align: center;">SEC. LOCK #12045699</p>  <p style="text-align: center;">SEALED</p> <p style="text-align: center;">SOCKET HOUSING 3C</p>	<p style="text-align: center;">563230</p> <p style="text-align: center;">PED #12129939</p> <p style="text-align: center;">SEC. LOCK #563231</p>  <p style="text-align: center;">UNSEALED</p> <p style="text-align: center;">CAP LOCK #12052834</p> <p style="text-align: center;">SOCKET HOUSING 2C</p>	<p style="text-align: center;">564496</p> <p style="text-align: center;">PED #12033871</p> <p style="text-align: center;">SEC. LOCK #12033872</p>  <p style="text-align: center;">UNSEALED</p> <p style="text-align: center;">SOCKET HOUSING 5C</p>	<p style="text-align: center;">690377</p> <p style="text-align: center;">PED #12129938</p> <p style="text-align: center;">SEC. LOCK #563231</p>  <p style="text-align: center;">UNSEALED</p> <p style="text-align: center;">PIN HOUSING 2C</p>
<p style="text-align: center;">12124686</p> <p style="text-align: center;">PED #12124686</p> <p style="text-align: center;">SEC. LOCK #12045699</p>  <p style="text-align: center;">SEALED</p> <p style="text-align: center;">PIN HOUSING 3C</p>	<p style="text-align: center;">12045699</p> <p style="text-align: center;">PED #12045699</p>  <p style="text-align: center;">SECONDARY LOCK 3C</p>	<p style="text-align: center;">12033872</p> <p style="text-align: center;">PED #12033872</p>  <p style="text-align: center;">SECONDARY LOCK 5C</p>	<p style="text-align: center;">563231</p> <p style="text-align: center;">PED #12129940</p>  <p style="text-align: center;">SECONDARY LOCK 2C</p>
<p style="text-align: center;">12052834</p> <p style="text-align: center;">PED #12052834</p>  <p style="text-align: center;">CAP LOCK</p>	<p style="text-align: center;">12033731</p> <p style="text-align: center;">PED #12033731</p> <p style="text-align: center;">USE WITH ATO FUSE WITH CONNECTOR 12066681 OR 12033769</p>		 <p style="text-align: center;">COVER</p>
<p style="text-align: center;">12040972</p> <p style="text-align: center;">PED #12040972</p>  <p style="text-align: center;">CABLE SEAL 2C GREEN</p>	<p style="text-align: center;">12085024</p> <p style="text-align: center;">PED #12085024</p>  <p style="text-align: center;">CABLE SEAL 2C ORANGE</p>	<p style="text-align: center;">12077383</p> <p style="text-align: center;">PED #12077383</p>  <p style="text-align: center;">CONNECTOR SEAL 2C TAN</p>	<p style="text-align: center;">12124684</p> <p style="text-align: center;">PED #12124684</p>  <p style="text-align: center;">CONNECTOR SEAL 3C RED</p>

		Date:07/2024	PAGE:FM-B15F.1
CONNECTORS / PED METRIC-PACK 630			

SEALED:

SOCKET TERMINALS:

PREVOST NO.	PED NO.	WIRE RANGE	INSULATION DIA.		TOOL	
			INCH	MILLIMETER	CRIMPER	EXTRACTOR
12052457	12052457	20-18	.083-.105	2.11-2.68	X	X
12052455	12052455	16-14	.101-.141	2.56-3.59	X	X
12052456	12052456	12-10	.137-.206	3.49-5.24	X	X

PIN TERMINALS:

PREVOST NO.	PED NO.	WIRE RANGE	INSULATION DIA.		TOOL	
			INCH	MILLIMETER	CRIMPER	EXTRACTOR
12064734	12064734	20-18	.083-.105	2.11-2.68	X	X
12064735	12064735	16-14	.100-.141	2.56-3.59	X	X
12064737	12064737	12	.156-.193	3.97-4.90	X	X
12064736	12064736	10	.173-.206	4.40-5.24	X	X

CABLE SEALS: MUST BE USED FOR EACH TERMINAL

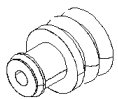

PREVOST NO.	PED NO.	COLOR	INSULATION DIA.	
			INCH	MILLIMETER
12077760	12077760	TAN	.065-.084	1.65-2.15
562140	12052388	RED	.079-.112	2.01-2.85
12052387	12052387	GRAY	.111-.147	2.81-3.75
12052668	12052668	BLUE	.142-.177	3.61-4.50
12052386	12052386	GREEN	.173-.202	4.40-5.15

SEAL PLUG:

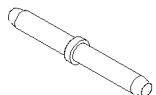

PREVOST NO.	PED NO.	REMARK
12059255	12059255	MUST BE USED IN FREE CAVITY

		Date:07/2024	PAGE:FM-B15F.1
CONNECTORS / PED METRIC-PACK 630			

UNSEALED:

SOCKET TERMINALS:

PREVOST NO.	PED NO.	WIRE RANGE	INSULATION DIA.		TOOL	
			INCH	MILLIMETER	CRIMPER	EXTRACTOR
12052222	12052222	22-20	.072-.099	1.84-2.51	X	X
12020035	12020035	22-18	.080-.123	2.03-3.12	X	X
12020156	12020156	20-18	.074-.123	1.87-3.12	X	X
562769	12015869	20-18	.080-.123	2.03-3.12	X	X
12015832	12015832	20-18	.080-.123	2.03-3.12	X	X
12015864	12015864	18-16	.080-.123	2.03-3.12	X	X
562768	12015870	16-14	.098-.156	2.48-3.97	X	X
12066614	12066614	16-14	.124-.156	3.14-3.97	X	X
562933	12033997	14-10	.116-.145	2.94-3.68	X	X
563232	12052224	12	.116-.122	2.94-3.10	X	X
12084590	12084590	12	.137-.206	3.49-5.24	X	X

PIN TERMINALS:

PREVOST NO.	PED NO.	WIRE RANGE	INSULATION DIA.		TOOL	
			INCH	MILLIMETER	CRIMPER	EXTRACTOR
12020125	12020125	20-18	.080-.123	2.03-3.12	X	X
690376	12052826	12	.120-.125	3.04-3.20	X	X

SOCKET TERMINALS:

PREVOST NO.	AMP NO.	WIRE RANGE	INSULATION DIA.		TOOL	
			INCH	MILLIMETER	CRIMPER	EXTRACTOR
564499	2-1393310-0	12-10			X	X
564498	1-1393310-9	16-14			X	X

Date:07/2024

PAGE:FM-B15F.1

CONNECTORS / PED METRIC-PACK 630

Item#	Part	Description	QTY	Notes
1	12033769	CONNECTOR / METRI-PACK 630 / SH 2C / PED 12033769	AR	
2	12066681	CONNECTOR / METRI-PACK 630 / SH 2C / PED 12066681	AR	
3	563052	CONNECTOR / METRI-PACK 630 / SH 2C / PED 12059642	AR	
4	562934	CONNECTOR / METRI-PACK 630 / SH 2C / PED 12085030	AR	
5	12124685	CONNECTOR / METRI-PACK 630 / SH 3C / PED 12124685	AR	
6	563230	CONNECTOR / METRI-PACK 630 / SH 2C / PED 12129939	AR	
6	690300	CONNECTOR / METRI-PACK 630 / SH 2C / PED 12129939	AR	
6	12129939	CONNECTOR / METRI-PACK 630 / SH 2C / PED 12129939	AR	
7	564496	CONNECTOR / METRI-PACK 630 / SH 5C / PED 12033871	AR	
7	12033871	CONNECTOR / METRI-PACK 630 / SH 5C / PED 12033871	AR	
8	690377	CONNECTOR / METRI-PACK 630 / PH 2C / PED 12129938	AR	
8	12129938	CONNECTOR / METRI-PACK 630 / PH 2C / PED 12129938	AR	
9	12124686	CONNECTOR / METRI-PACK 630 / PH 3C / PED 12124686	1	
10	12045699	SECONDARY LOCK / METRI-PACK 630 / 3C / BLACK / PED 12045699	AR	
11	12033872	SECONDARY LOCK / METRI-PACK 630 / NATURAL / PED 12033872	AR	
11	564497	SECONDARY LOCK / METRI-PACK 630 / NATURAL / PED 12033872	AR	
12	563231	SECONDARY LOCK / METRI-PACK 630 / 2C / BLUE / PED 12129940	AR	
12	690299	SECONDARY LOCK / METRI-PACK 630 / 2C / BLUE / PED 12129940	AR	
13	12052834	CAP LOCK CONNECTOR / GREEN / PED 12052834	AR	
15	12033731	CAP PROTECTOR / FUSE ATO / PED 12033731	AR	
15	562932	CAP PROTECTOR / FUSE ATO / PED 12033731	AR	
15	564570	CAP PROTECTOR / FUSE ATO / PED 12033731	1	
20	12040972	CABLE SEAL / 2C / GREEN / PED 12040972	AR	
21	12085024	CABLE SEAL / 2C / ORANGE / PED 12085024	AR	
30	12077383	SEAL CONNECTOR / METRI-PACK / 2C / TAN / PED 12077383	AR	
31	12124684	SEAL CONNECTOR / METRI-PACK / 3C / RED / PED 12124684	AR	
40	12052457	SOCKET TERMINAL / 20-18 / PED 12052457	AR	
41	12052455	SOCKET TERMINAL / 16-14 / PED 12052455	AR	
42	12052456	SOCKET TERMINAL / 12-10 / PED 12052456	AR	
50	12064734	PIN TERMINAL / 20-18 / PED 12064734	AR	
51	12064735	PIN TERMINAL / 16-14 / PED 12064735	AR	
52	12064737	PIN TERMINAL / 12 / PED 12064737	AR	
53	12064736	PIN TERMINAL / 10 / PED 12064736	AR	
60	12077760	CABLE SEAL / TAN / PED 12077760	AR	
61	562140	CABLE SEAL / RED / PED 12052388	AR	
61	12052388	CABLE SEAL / RED / PED 12052388	AR	
62	12052387	CABLE SEAL / GRAY / PED 12052387	AR	
63	12052668	CABLE SEAL / BLUE / PED 12052668	AR	
63	15324996	CABLE SEAL / BLUE / PED 15324996	AR	
64	12052386	CABLE SEAL / GREEN / PED 12052386	AR	
70	12059255	SEAL PLUG CAVITY / METRI-PACK 630 / GREEN / PED 12059255	AR	
80	12052222	SOCKET TERMINAL / 22-20 / PED 12052222	AR	

		Date:07/2024	PAGE:FM-B15F.1	
CONNECTORS / PED METRIC-PACK 630				
Item#	Part	Description	QTY	Notes
81	12020035	SOCKET TERMINAL / 22-18 / PED 12020035	AR	
82	12020156	SOCKET TERMINAL / 20-18 / PED 12020156	AR	
83	562769	SOCKET TERMINAL / 20-18 / PED 12015869	AR	
83	12015869	SOCKET TERMINAL / 20-18 / PED 12015869	AR	
84	12015832	SOCKET TERMINAL / 20-18 / PED 12015832	AR	
85	12015864	SOCKET TERMINAL / 18-16 / PED 12015864	AR	
86	562768	SOCKET TERMINAL / 16-14 / PED 12015870	AR	
86	12015870	SOCKET TERMINAL / 16-14 / PED 12015870	AR	
87	12066614	SOCKET TERMINAL / 16-14 / PED 12066614	AR	
88	562933	SOCKET TERMINAL / 14-10 / PED 12033997	AR	
88	12033997	SOCKET TERMINAL / 14-10 / PED 12033997	AR	
89	563232	SOCKET TERMINAL / 12 / PED 12052224	AR	
89	690378	SOCKET TERMINAL / 12 / PED 12052224	AR	
90	12084590	SOCKET TERMINAL / 12 / PED 12084590	AR	
90	560072	SOCKET TERMINAL / 12 / PED 12084590	AR	
95	12020125	PIN TERMINAL / 20-18 / PED 12020125	AR	
96	690376	PIN TERMINAL / 12 / PED 12052826	AR	
97	564499	SOCKET TERMINAL / 12-10 / AMP 2-1393310-0	AR	
98	564498	SOCKET TERMINAL / 16-14 / AMP 1-1393310-9	AR	
NS	FM-B16.1	CONNECTORS / BOSCH & HELLA		

	Date:07/2024	PAGE:FM-B15G.1
CONNECTORS / PED METRIC-PACK MIXED		

12129206

PED #12129206
CONNECTOR SEAL
#12129209

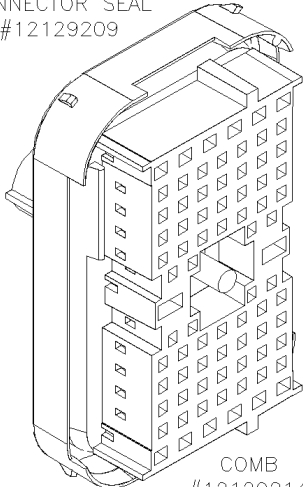

COMB
#12129214

SOCKET HOUSING 78C

12176690

PED #12176690
COMB
#12129213

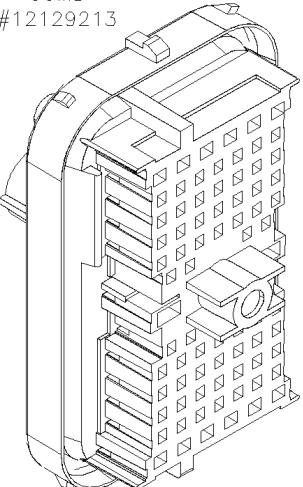

COMB
#12065848

PIN HOUSING 78C

12034260

PED #12034260
COMB
#12034263

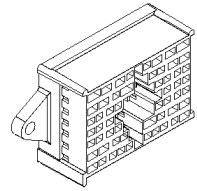

SOCKET HOUSING 56C

12034252

PED #12034252
COMB
#12034263

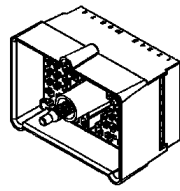

PIN HOUSING 56C

12059472

PED #12059472
CONNECTOR SEAL
#12092124

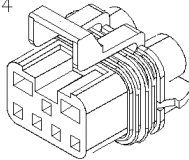

SEC. LOCK
#12052486

SOCKET HOUSING 7C

12052200

PED #12052200

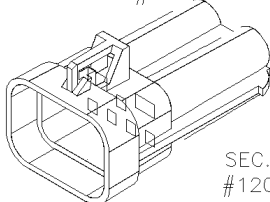

SEC. LOCK
#12052199

PIN HOUSING 7C

12065850

PED #12065850
CONNECTOR SEAL
#12065849

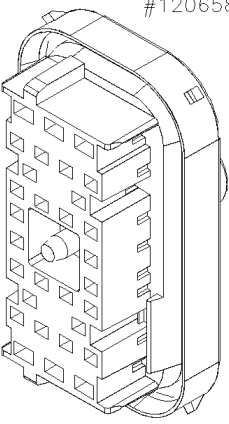

COMB
#12066050

SOCKET HOUSING 30C

12160959

PED #12160959
COMB
#12065848

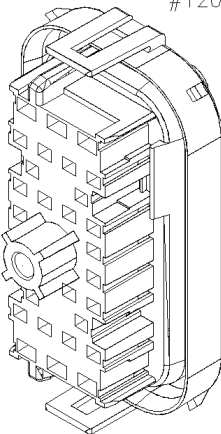

PIN HOUSING 30C

12191499

PED #12191499
CONNECTOR SEAL
#12129672

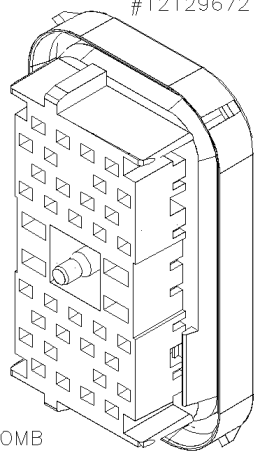

COMB
#12129669

SOCKET HOUSING 38C

12191487

PED #12191487
COMB
#12129670

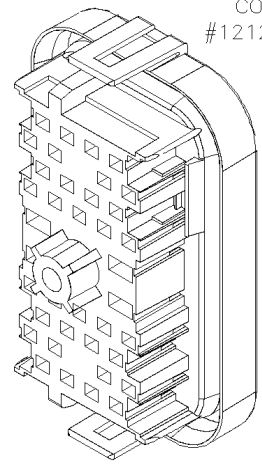

PIN HOUSING 38C

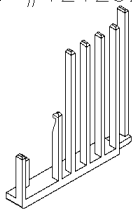
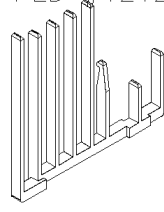
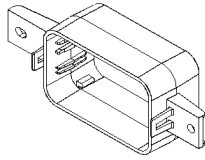
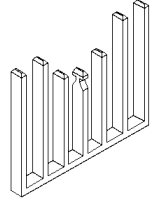
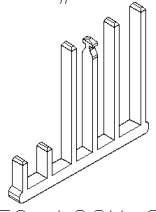
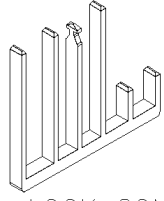
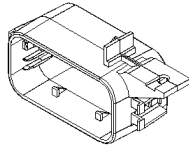
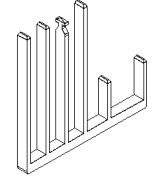
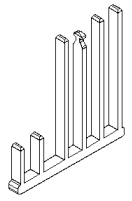
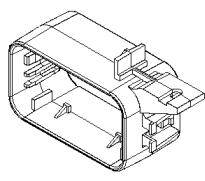
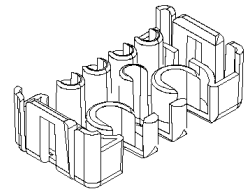
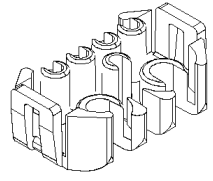
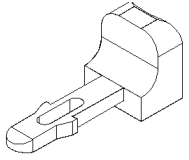
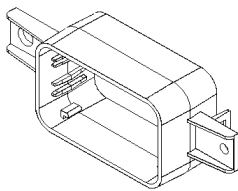

	Date:07/2024	PAGE:FM-B15G.1
CONNECTORS / PED METRIC-PACK MIXED		

<div style="border: 1px solid black; padding: 2px; width: fit-content; margin: 0 auto;">12129214</div> <p>PED #12129214</p>  <p>SEC. LOCK COMB</p>	<div style="border: 1px solid black; padding: 2px; width: fit-content; margin: 0 auto;">12129213</div> <p>PED #12129213</p>  <p>SEC. LOCK COMB</p>	<div style="border: 1px solid black; padding: 2px; width: fit-content; margin: 0 auto;">12129210</div> <p>PED #12129210</p>  <p>COVER 78C</p>	<div style="border: 1px solid black; padding: 2px; width: fit-content; margin: 0 auto;">12034263</div> <p>PED #12034263</p>  <p>SEC. LOCK COMB</p>
<div style="border: 1px solid black; padding: 2px; width: fit-content; margin: 0 auto;">12066050</div> <p>PED #12066050</p>  <p>SEC. LOCK COMB</p>	<div style="border: 1px solid black; padding: 2px; width: fit-content; margin: 0 auto;">12065848</div> <p>PED #12065848</p>  <p>SEC. LOCK COMB</p>	<div style="border: 1px solid black; padding: 2px; width: fit-content; margin: 0 auto;">12065847</div> <p>PED #12065847</p>  <p>COVER 30C</p>	<div style="border: 1px solid black; padding: 2px; width: fit-content; margin: 0 auto;">12129670</div> <p>PED #12129670</p>  <p>SEC. LOCK COMB</p>
<div style="border: 1px solid black; padding: 2px; width: fit-content; margin: 0 auto;">12129669</div> <p>PED #12129669</p>  <p>SEC. LOCK COMB</p>	<div style="border: 1px solid black; padding: 2px; width: fit-content; margin: 0 auto;">12160809</div> <p>PED #12160809</p>  <p>COVER 38C</p>	<div style="border: 1px solid black; padding: 2px; width: fit-content; margin: 0 auto;">12052199</div> <p>PED #12052199</p>  <p>SECONDARY LOCK 7C</p>	<div style="border: 1px solid black; padding: 2px; width: fit-content; margin: 0 auto;">12052486</div> <p>PED #12052486</p>  <p>SECONDARY LOCK 7C</p>
<div style="border: 1px solid black; padding: 2px; width: fit-content; margin: 0 auto;">12020833</div> <p>PED #12020833</p>  <p>CAP LOCK</p>	<div style="border: 1px solid black; padding: 2px; width: fit-content; margin: 0 auto;">12162527</div> <p>PED #12162527</p>  <p>COVER 78C</p>		

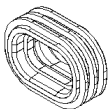

PREVOST NO.	PED NO.	REMARK
12092124	12092124	CONNECTOR SEAL 7C BLUE
12065849	12065849	CONNECTOR SEAL 30C GREEN
12129672	12129672	CONNECTOR SEAL 38C GREEN
12129209	12129209	CONNECTOR SEAL 78C GREEN

Date:07/2024

PAGE:FM-B15G.1

CONNECTORS / PED METRIC-PACK MIXED

Item#	Part	Description	QTY	Notes
		METRI-PACK 150-280-630 SEALED		
1	12129206	CONNECTOR / METRI-PACK 150-280-630 / SH 78C / PED 12129206	AR	
2	12176690	CONNECTOR / METRI-PACK 150-280-630 / PH 78C / PED 12176690	AR	
3	FM-B15G.2	TERMINALS FOR CONNECTORS / PED METRI-PACK 150 SEALED		
3	FM-B15G.4	TERMINALS FOR CONNECTORS / PED METRI-PACK 280 SEALED		
3	FM-B15G.7	TERMINALS FOR CONNECTORS / PED METRI-PACK 630 SEALED		
		METRI-PACK 150-280-630 UNSEALED		
5	12034252	CONNECTOR / METRI-PACK 150-280-630 / PH 56C / PED 12034252	AR	
6	12034260	CONNECTOR / METRI-PACK 150-280-630 / SH 56C / PED 12034260	AR	
7	FM-B15G.3	TERMINALS FOR CONNECTORS / PED METRI-PACK 150 UNSEALED		
7	FM-B15G.5	TERMINALS FOR CONNECTORS / PED METRI-PACK 280 UNSEALED		
7	FM-B15G.8	TERMINALS FOR CONNECTORS / PED METRI-PACK 630 UNSEALED		
		METRI-PACK 150-480 SEALED		
9	12052200	CONNECTOR / METRI-PACK 150-480 / PH 7C / PED 12052200	AR	
9	560167	CONNECTOR / METRI-PACK 150-480 / PH 7C / PED 12052200	AR	
10	12059472	CONNECTOR / METRI-PACK 150-480 / SH 7C / PED 12059472	AR	
10	560159	CONNECTOR / METRI-PACK 150-480 / SH 7C / PED 12059472	AR	
11	FM-B15G.2	TERMINALS FOR CONNECTORS / PED METRI-PACK 150 SEALED		
11	FM-B15G.6	TERMINALS FOR CONNECTORS / PED METRI-PACK 480 SEALED		
		METRI-PACK 280-480 SEALED		
13	12065850	CONNECTOR / METRI-PACK 280-480 / SH 30C / PED 12065850	AR	
14	12160959	CONNECTOR / METRI-PACK 280-480 / PH 30C / PED 12160959	AR	
15	FM-B15G.4	TERMINALS FOR CONNECTORS / PED METRI-PACK 280 SEALED		
15	FM-B15G.6	TERMINALS FOR CONNECTORS / PED METRI-PACK 480 SEALED		
		METRI-PACK 280-630 SEALED		
17	12191487	CONNECTOR / METRI-PACK 280-630 / PH 38C / PED 12191487	AR	
18	12191499	CONNECTOR / METRI-PACK 280-630 / SH 38C / PED 12191499	AR	

		Date:07/2024	PAGE:FM-B15G.1
CONNECTORS / PED METRIC-PACK MIXED			

Item#	Part	Description	QTY	Notes
19	FM-B15G.4	TERMINALS FOR CONNECTORS / PED METRI-PACK 280 SEALED		
19	FM-B15G.7	TERMINALS FOR CONNECTORS / PED METRI-PACK 630 SEALED		
20	12129214	SECONDARY LOCK COMB / METRI-PACK / NATURAL / PED 12129214	AR	
21	12129213	SECONDARY LOCK COMB / METRI-PACK / BLUE / PED 12129213	AR	
22	12129210	COVER / METRI-PACK / 78C / BLACK / PED 12129210	AR	
23	12034263	SECONDARY LOCK COMB / METRI-PACK / NATURAL / PED 12034263	AR	
24	12066050	SECONDARY LOCK COMB / METRI-PACK / NATURAL / PED 12066050	AR	
25	12065848	SECONDARY LOCK COMB / METRI-PACK / BLUE / PED 12065848	AR	
26	12065847	COVER / METRI-PACK / 30C / BLACK / PED 12065847	AR	
27	12129670	SECONDARY LOCK COMB / METRI-PACK / NATURAL / PED 12129670	AR	
28	12129669	SECONDARY LOCK COMB / METRI-PACK / NATURAL / PED 12129669	AR	
29	12160809	COVER / METRI-PACK / 38C / BLACK / PED 12160809	AR	
30	12052199	SECONDARY LOCK / METRI-PACK 630 / 7C / BLACK / PED 12052199	AR	
30	560228	SECONDARY LOCK / METRI-PACK 630 / 7C / BLACK / PED 12052199	AR	
31	12052486	SECONDARY LOCK / METRI-PACK 630 / 7C / GRAY / PED 12052486	AR	
31	560227	SECONDARY LOCK / METRI-PACK 630 / 7C / GRAY / PED 12052486	AR	
32	12020833	CAP LOCK CONNECTOR / GRAY / PED 12020833	AR	
32	560232	CAP LOCK CONNECTOR / GRAY / PED 12020833	AR	
33	12162527	COVER / METRI-PACK / 78C / BLACK / PED 12162527	AR	
40	12092124	SEAL CONNECTOR / METRI-PACK / 7C / BLUE / PED 12092124	AR	
41	12065849	SEAL CONNECTOR / METRI-PACK / 30C / GREEN / PED 12065849	AR	
42	12129672	SEAL CONNECTOR / METRI-PACK / 38C / GREEN / PED 12129672	AR	
43	12129209	SEAL CONNECTOR / METRI-PACK / 78C / GREEN / PED 12129209	AR	

		Date:07/2024	PAGE:FM-B15G.2
TERMINALS FOR CONNECTORS / PED METRI-PACK 150 SEALED			

SOCKET TERMINALS:

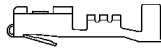

PREVOST NO.	PED NO.	WIRE RANGE	INSULATION DIA.		TOOL	
			INCH	MILLIMETER	CRIMPER	EXTRACTOR
12084200	12084200	22-20	.051-.086	1.30-2.20	X	X
562405	12048074	18-16	.080-.110	2.03-2.80	X	X

PIN TERMINALS:



PREVOST NO.	PED NO.	WIRE RANGE	INSULATION DIA.		TOOL	
			INCH	MILLIMETER	CRIMPER	EXTRACTOR
12077628	12077628	22-20	.051-.094	1.47-2.40	X	X
562399	12045773	18-16	.066-.109	1.69-2.78	X	X

CABLE SEALS: MUST BE USED FOR EACH TERMINAL

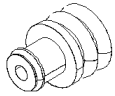

PREVOST NO.	PED NO.	COLOR	INSULATION DIA.	
			INCH	MILLIMETER
562401	12048086	RED	.080-.110	2.03-2.85
12089678	12089678	WHITE	.063-.085	1.60-2.15
12048087	12048087	BLUE	.051-.067	1.29-1.70
12124669	12124669	TAN	.039-.043	1.00-1.10
12084193	12084193	TAN	.039-.043	1.00-1.10

SEAL PLUG:

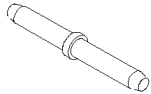

PREVOST NO.	PED NO.	REMARK
562439	12059168	MUST BE USED IN FREE CAVITY

		Date:07/2024	PAGE:FM-B15G.2
TERMINALS FOR CONNECTORS / PED METRI-PACK 150 SEALED			

Item#	Part	Description	QTY	Notes
1	12084200	SOCKET TERMINAL / 22-20 / PED 12084200	AR	
2	562405	SOCKET TERMINAL / 18-16 / PED 12048074	AR	
2	12048074	SOCKET TERMINAL / 18-16 / PED 12048074	AR	
11	12077628	PIN TERMINAL / 22-20 / PED 12077628	AR	
12	562399	PIN TERMINAL / 18-16 / PED 12045773	AR	
12	12045773	PIN TERMINAL / 18-16 / PED 12045773	AR	
21	562401	CABLE SEAL / RED / PED 15324973	AR	
21	15324973	CABLE SEAL / RED / PED 15324973	AR	
21	12048086	CABLE SEAL / RED / PED 12048086	AR	
21	N21102	CABLE SEAL / RED / PED 12048086	AR	
22	12089678	CABLE SEAL / WHITE / PED 12089678	AR	
22	560247	CABLE SEAL / WHITE / PED 15324976	AR	
23	12048087	CABLE SEAL / BLUE / PED 12048087	AR	
23	15324974	CABLE SEAL / BLUE / PED 15324974	AR	
24	12124669	CABLE SEAL / TAN / PED 12124669	AR	
25	12084193	CABLE SEAL / TAN / PED 12084193	AR	
31	562439	SEAL PLUG CAVITY / METRI-PACK 150 / RED / PED 12059168	AR	
31	12059168	SEAL PLUG CAVITY / METRI-PACK 150 / RED / PED 12059168	AR	

		Date:07/2024	PAGE:FM-B15G.3
TERMINALS FOR CONNECTORS / PED METRI-PACK 150 UNSEALED			

SOCKET TERMINALS:

PREVOST NO.	PED NO.	WIRE RANGE	INSULATION DIA.		TOOL	
			INCH	MILLIMETER	CRIMPER	EXTRACTOR
563995	15326030	20-18	.067-.094	1.70-2.40	682247	682434
564002	12047767	20-18	.067-.094	1.70-2.40	682247	682434

PIN TERMINALS:

PREVOST NO.	PED NO.	WIRE RANGE	INSULATION DIA.		TOOL	
			INCH	MILLIMETER	CRIMPER	EXTRACTOR
563997	12040993	20-18	.072-.094	1.84-2.40	682247	682434
562870	12047581	20-16	.072-.094	1.84-2.40	682247	682434

		Date:07/2024	PAGE:FM-B15G.3	
TERMINALS FOR CONNECTORS / PED METRI-PACK 150 UNSEALED				
Item#	Part	Description	QTY	Notes
1	563995	SOCKET TERMINAL / 20-18 / PED 15326030	AR	
2	564002	SOCKET TERMINAL / 20-18 / PED 12047767	AR	
11	563997	PIN TERMINAL / 20-18 / PED 12040993	AR	
11	12040993	PIN TERMINAL / 20-18 / PED 12040993	AR	
12	562870	PIN TERMINAL / 20-16 / PED 12047581	AR	
12	564225	PIN TERMINAL / 20-16 / PED 12047581	AR	
12	12047581	PIN TERMINAL / 20-16 / PED 12047581	AR	
91	682247	CRIMPER / PED 12039500	AR	
92	682434	EXTRACTOR / PED 12032198	AR	

		Date:07/2024	PAGE:FM-B15G.4
TERMINALS FOR CONNECTORS / PED METRI-PACK 280 SEALED			

PIN TERMINALS:

PREVOST NO.	PED NO.	PRODUCT RANGE	INSULATION DIA.		TOOL	
			INCH	MILLIMETER	CRIMPER	EXTRACTOR
12124977	12124977	22-20	.051-.086	1.30-2.20	682357	682256
12048159	12048159	18-16	.080-.123	2.03-3.12	682357	682256
12040559	12040559	16-14	.156 MAX	3.97 MAX	682357	682256
12129497	12129497	14-12	.096-.150	2.45-3.80	682357	682256
12048254	12048254	10	.137-.144	3.49-3.65	682357	682256

SOCKET TERMINALS:

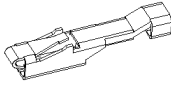

PREVOST NO.	PED NO.	WIRE RANGE	INSULATION DIA.		TOOL	
			INCH	MILLIMETER	CRIMPER	EXTRACTOR
12084201	12084201	22-20	.072-.099	1.84-2.51	682357	682256
564055	12110847	18-16	.077-.104	1.96-2.64	682357	682256
12077411	12077411	18-16	.080-.123	2.03-3.12	682357	682256
562101	12077412	16-14	.098-.120	2.48-3.05	682357	682256
563368	12129493	14-12	.096-.150	2.45-3.80	682357	682256
563625	12110845	14-12	.098-.144	2.50-3.65	682357	682256
564057	12110853	12-10	.118-.165	3.00-4.20	682357	682256
562346	12077413	10	.137-.144	3.49-3.65	682357	682256

CABLE SEALS: MUST BE USED FOR EACH TERMINAL

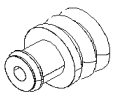

PREVOST NO.	PED NO.	COLOR	INSULATION DIA.	
			INCH	MILLIMETER
561840	15324981	BLUE	.136-.169	3.45-4.30
561786	12010293	GRAY	.111-.137	2.81-3.49
12015284	12015284	GREEN	.080-.112	2.03-2.85
561565	12015323	GREEN	.080-.112	2.03-2.85
12089679	12089679	GREEN	.063-.085	1.60-2.15
12015899	12015899	RED	.051-.067	1.29-1.70

SEAL PLUG:

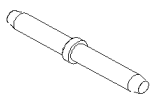

PREVOST NO.	PED NO.	REMARK
561783	12010300	MUST BE USE IN FREE CAVITY

Date:07/2024

PAGE:FM-B15G.4

TERMINALS FOR CONNECTORS / PED METRI-PACK 280 SEALED

Item#	Part	Description	QTY	Notes
1	12124977	PIN TERMINAL / 22-20 / PED 12124977	AR	
2	563765	PIN TERMINAL / 18-16 / PED 12048159	AR	
2	12048159	PIN TERMINAL / 18-16 / PED 12048159	AR	
3	12040559	PIN TERMINAL / 16-14 / PED 12040559	AR	
4	563763	PIN TERMINAL / 14-12 / PED 12129497	AR	
4	12129497	PIN TERMINAL / 14-12 / PED 12129497	AR	
5	12048254	PIN TERMINAL / 10 / PED 12048254	AR	
11	12084201	SOCKET TERMINAL / 22-20 / PED 12084201	AR	
11	560542	SOCKET TERMINAL / 22-20 / PED 12084201	AR	
11	560486	SOCKET TERMINAL / 22-20 / PED 12084201	AR	
12	564055	SOCKET TERMINAL / 18-16 / PED 12110847	AR	
12	12110847	SOCKET TERMINAL / 18-16 / PED 12110847	AR	
13	12077411	SOCKET TERMINAL / 18-16 / PED 12077411	AR	
14	562101	SOCKET TERMINAL / 14-12 / PED 12129493	AR	
14	12077412	SOCKET TERMINAL / 16-14 / PED 12077412	AR	
15	563368	SOCKET TERMINAL / 14-12 / PED 12129493	AR	
15	12129493	SOCKET TERMINAL / 14-12 / PED 12129493	AR	
16	563625	SOCKET TERMINAL / 14-12 / PED 12110845	AR	
16	564056	SOCKET TERMINAL / 14-12 / PED 12110845	AR	
17	564058	SOCKET TERMINAL / 12-10 / PED 12110853	AR	
17	12110853	SOCKET TERMINAL / 12-10 / PED 12110853	AR	
18	562346	SOCKET TERMINAL / 10 / PED 12077413	AR	
18	12077413	SOCKET TERMINAL / 10 / PED 12077413	AR	
21	561840	CABLE SEAL / BLUE / PED 15324981	AR	
21	12015193	CABLE SEAL / BLUE / PED 12015193 OBESELED	AR	
21	12015360	CABLE SEAL / BLUE / PED 12015360 WITH MILAR	AR	
22	561786	CABLE SEAL / GRAY / PED 15324980	AR	
22	15324980	CABLE SEAL / GRAY / PED 15324980	AR	
22	563369	CABLE SEAL / GRAY / PED 12010293	AR	
22	12010293	CABLE SEAL / GRAY / PED 12010293	AR	
22	12015359	CABLE SEAL / GRAY / PED 12015359 WITH MILAR	AR	
23	12015284	CABLE SEAL / GREEN / PED 12015284	AR	
24	561565	CABLE SEAL / GREEN / PED 15324982	AR	
24	12015323	CABLE SEAL / GREEN / PED 12015323	AR	
24	560059	CABLE SEAL / GREEN / PED 12015323	AR	
25	12089679	CABLE SEAL / VIOLET / PED 12089679	AR	
25	15324985	CABLE SEAL / VIOLET / PED 15324985	AR	
26	12015899	CABLE SEAL / RED / PED 12015899	AR	
26	15324983	CABLE SEAL / RED / PED 15324983	AR	
31	561783	SEAL PLUG CAVITY / GREEN / PED 12010300	AR	
31	12010300	SEAL PLUG CAVITY / GREEN / PED 12010300	AR	
91	682357	CRIMPER PACKARD 6285847	AR	

		Date:07/2024	PAGE:FM-B15G.4	
TERMINALS FOR CONNECTORS / PED METRI-PACK 280 SEALED				
Item#	Part	Description	QTY	Notes
92	682256	EXTRACTOR PACKARD 12094429	AR	

		Date:07/2024	PAGE:FM-B15G.5
TERMINALS FOR CONNECTORS / PED METRI-PACK 280 UNSEALED			

SOCKET TERMINALS:

PREVOST NO.	PED NO.	WIRE RANGE	INSULATION DIA.		TOOL	
			INCH	MILLIMETER	CRIMPER	EXTRACTOR
561818	12034046	20-18	.080-.123	2.03-3.12	682357	682256
563544	12176667	18-16	.077-.103	.196-2.64	682357	682256
12110844	12110844	18-16	.077-.103	.196-2.64	682357	682256
12103347	12103347	16-14	.097-.156	2.48-3.97	682357	682256
12015857	12015857	16-14	.097-.156	2.48-3.97	682357	682256
12066214	12066214	16-14	.097-.156	2.48-3.97	682357	682256
12129424	12129424	16-14	.097-.156	2.48-3.97	682357	682256
12129425	12129425	12-10	.137-.206	3.49-5.24	682357	682256

PIN TERMINALS:

PREVOST NO.	PED NO.	WIRE RANGE	INSULATION DIA.		TOOL	
			INCH	MILLIMETER	CRIMPER	EXTRACTOR
12034047	12034047	20-16	.080-.123	2.03-3.12	X	X

		Date:07/2024	PAGE:FM-B15G.5	
TERMINALS FOR CONNECTORS / PED METRI-PACK 280 UNSEALED				
Item#	Part	Description	QTY	Notes
1	561818	SOCKET TERMINAL / 20-18 / PED 12034046	AR	
1	12034046	SOCKET TERMINAL / 20-18 / PED 12034046	AR	
2	563544	SOCKET TERMINAL / 18-16 / PED 12176667	AR	
3	12110844	SOCKET TERMINAL / 18-16 / PED 12110844	AR	
4	12103347	SOCKET TERMINAL / 16-14 / PED 12015824	AR	
5	12015857	SOCKET TERMINAL / 16-14 / PED 12015857	AR	
6	12066214	SOCKET TERMINAL / 16-14 / PED 12066214	AR	
6	564743	SOCKET TERMINAL / 16-14 / PED 12066214	AR	
7	12129424	SOCKET TERMINAL / 16-14 / PED 12129424	AR	
8	12129425	SOCKET TERMINAL / 12-10 / PED 12129425	AR	
11	12034047	PIN TERMINAL / 20-16 / PED 12034047	AR	
91	682357	CRIMPER PACKARD 6285847	AR	
92	682256	EXTRACTOR PACKARD 12094429	AR	

		Date:07/2024	PAGE:FM-B15G.6
TERMINALS FOR CONNECTORS / PED METRI-PACK 480 SEALED			

SOCKET TERMINALS:

PREVOST NO.	PED NO.	WIRE RANGE	INSULATION DIA.		TOOL	
			INCH	MILLIMETER	CRIMPER	EXTRACTOR
12048450	12048450	20-18	.080-.123	2.03-3.12	X	X
12015860	12015860	20-18	.083-.105	2.11-2.68	X	X
12048451	12048451	16-14	.100-.141	2.59-3.59	X	X
563596	12065197	12	.140-.193	3.57-4.90	X	X

PIN TERMINALS:

PREVOST NO.	PED NO.	WIRE RANGE	INSULATION DIA.		TOOL	
			INCH	MILLIMETER	CRIMPER	EXTRACTOR
12020119	12020119	20-18	.080-.123	2.03-3.12	X	X
12065196	12065196	16-14	.100-.140	2.56-3.58	X	X
563595	12052139	12-10	.137-.206	3.49-5.24	X	X
12052172	12052172	10	.137-.206	3.49-5.24	X	X

CABLE SEALS: MUST BE USED FOR EACH TERMINAL

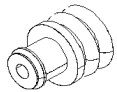

PREVOST NO.	PED NO.	COLOR	INSULATION DIA.	
			INCH	MILLIMETER
12162067	12162067	PINK	.051-.066	1.29-1.70
12052930	12052930	YELLOW	.062-.084	1.60-2.15
12048441	12048441	WHITE	.079-.112	2.01-2.85
563598	12048442	RED	.110-.147	2.81-3.75
563597	15324990	PURPLE	.142-.177	3.61-4.50
12034170	12034170	ORANGE	.173-.230	4.40-5.16

CAVITY PLUG:

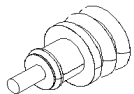

PREVOST NO.	PED NO.	COLOR
560371	12066082	GREEN

Date:07/2024

PAGE:FM-B15G.6

TERMINALS FOR CONNECTORS / PED METRI-PACK 480 SEALED

Item#	Part	Description	QTY	Notes
1	12048450	SOCKET TERMINAL / 20-18 / PED 12048450	AR	
2	12015860	SOCKET TERMINAL / 20-18 / PED 12015860	AR	
3	12048451	SOCKET TERMINAL / 16-14 / PED 12048451	AR	
3	560248	SOCKET TERMINAL / 16-14 / PED 12048451	AR	
4	563596	SOCKET TERMINAL / 12 / PED 12065197	AR	
4	12065197	SOCKET TERMINAL / 12 / PED 12065197	AR	
4	560253	SOCKET TERMINAL / 12 / PED 12065197	AR	
11	12020119	PIN TERMINAL / 20-18 / PED 12020119	AR	
12	12065196	PIN TERMINAL / 16-14 / PED 12065196	AR	
12	560250	PIN TERMINAL / 16-14 / PED 12065196	AR	
13	563595	PIN TERMINAL / 12-10 / PED 12052139	AR	
13	12052139	PIN TERMINAL / 12-10 / PED 12052139	AR	
13	560249	PIN TERMINAL / 12-10 / PED 12052139	AR	
14	12052172	PIN TERMINAL / 10 / PED 12052172	AR	
21	12162067	CABLE SEAL / PINK / PED 12162067	AR	
22	12052930	CABLE SEAL / YELLOW / PED 12052930	AR	
22	15324991	CABLE SEAL / YELLOW / PED 15324991	AR	
23	12048441	CABLE SEAL / WHITE / PED 12048441	AR	
23	560255	CABLE SEAL / WHITE / PED 15324988	AR	
23	15324988	CABLE SEAL / WHITE / PED 15324988	AR	
24	563598	CABLE SEAL / RED / PED 15324989	AR	
24	15324989	CABLE SEAL / RED / PED 15324989	AR	
24	12048442	CABLE SEAL / RED / PED 12048442	AR	
25	563597	CABLE SEAL / PURPLE / PED 15324990	AR	
25	560258	CABLE SEAL / PURPLE / PED 15324990	AR	
25	15324990	CABLE SEAL / PURPLE / PED 15324990	AR	
26	12034170	CABLE SEAL / ORANGE / PED 12034170	AR	
31	560371	CAVITY PLUG / GREEN / PED 12066082	AR	

		Date:07/2024	PAGE:FM-B15G.7
TERMINALS FOR CONNECTORS / PED METRI-PACK 630 SEALED			

SOCKET TERMINALS:

PREVOST NO.	PED NO.	WIRE RANGE	INSULATION DIA.		TOOL	
			INCH	MILLIMETER	CRIMPER	EXTRACTOR
12052457	12052457	20-18	.083-.105	2.11-2.68	X	X
12052455	12052455	16-14	.101-.141	2.56-3.59	X	X
12052456	12052456	12-10	.137-.206	3.49-5.24	X	X

PIN TERMINALS:

PREVOST NO.	PED NO.	WIRE RANGE	INSULATION DIA.		TOOL	
			INCH	MILLIMETER	CRIMPER	EXTRACTOR
12064734	12064734	20-18	.083-.105	2.11-2.68	X	X
12064735	12064735	16-14	.100-.141	2.56-3.59	X	X
12064737	12064737	12	.156-.193	3.97-4.90	X	X
12064736	12064736	10	.173-.206	4.40-5.24	X	X

CABLE SEALS: MUST BE USED FOR EACH TERMINAL

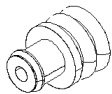

PREVOST NO.	PED NO.	COLOR	INSULATION DIA.	
			INCH	MILLIMETER
12077760	12077760	TAN	.065-.084	1.65-2.15
562140	12052388	RED	.079-.112	2.01-2.85
15324994	15324994	GRAY	.111-.147	2.81-3.75
12052668	12052668	BLUE	.142-.177	3.61-4.50
12052386	12052386	GREEN	.173-.202	4.40-5.15

SEAL PLUG:

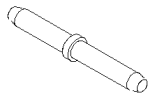

PREVOST NO.	PED NO.	REMARK
12059255	12059255	MUST BE USED IN FREE CAVITY

		Date:07/2024	PAGE:FM-B15G.7
TERMINALS FOR CONNECTORS / PED METRI-PACK 630 SEALED			

Item#	Part	Description	QTY	Notes
1	12052457	SOCKET TERMINAL / 20-18 / PED 12052457	AR	
2	12052455	SOCKET TERMINAL / 16-14 / PED 12052455	AR	
3	12052456	SOCKET TERMINAL / 12-10 / PED 12052456	AR	
11	12064734	PIN TERMINAL / 20-18 / PED 12064734	AR	
12	12064735	PIN TERMINAL / 16-14 / PED 12064735	AR	
13	12064737	PIN TERMINAL / 12 / PED 12064737	AR	
14	12064736	PIN TERMINAL / 10 / PED 12064736	AR	
21	12077760	CABLE SEAL / TAN / PED 12077760	AR	
22	562140	CABLE SEAL / RED / PED 12052388	AR	
22	12052388	CABLE SEAL / RED / PED 12052388	AR	
23	15324994	CABLE SEAL / GRAY / PED 15324994	AR	
23	12052387	CABLE SEAL / GRAY / PED 12052387	AR	
24	12052668	CABLE SEAL / BLUE / PED 12052668	AR	
24	15324996	CABLE SEAL / BLUE / PED 15324996	AR	
25	12052386	CABLE SEAL / GREEN / PED 12052386	AR	
31	12059255	SEAL PLUG CAVITY / METRI-PACK 630 / GREEN / PED 12059255	AR	

	Date:07/2024	PAGE:FM-B15G.8
TERMINALS FOR CONNECTORS / PED METRI-PACK 630 UNSEALED		

SOCKET TERMINALS:

PREVOST NO.	PED NO.	WIRE RANGE	INSULATION DIA.		TOOL	
			INCH	MILLIMETER	CRIMPER	EXTRACTOR
562769	12015869	20-18	.080-.123	2.03-3.12	X	X
12015832	12015832	20-18	.080-.123	2.03-3.12	X	X
12015864	12015864	18-16	.080-.123	2.03-3.12	X	X
562768	12015870	16-14	.098-.156	2.48-3.97	X	X
12015865	12015865	16-14	.098-.156	2.48-3.97	X	X
562933	12033997	14-10	.116-.145	2.94-3.68	X	X
12052227	12052227	12	.116-.145	2.94-3.68	X	X
563232	12052224	12	.116-.122	2.94-3.10	X	X

PIN TERMINALS:

PREVOST NO.	PED NO.	WIRE RANGE	INSULATION DIA.		TOOL	
			INCH	MILLIMETER	CRIMPER	EXTRACTOR
12020125	12020125	20-18	.080-.123	2.03-3.12	X	X
12066493	12066493	12-10	.137-.206	3.49-5.24	X	X

		Date:07/2024	PAGE:FM-B15G.8	
TERMINALS FOR CONNECTORS / PED METRI-PACK 630 UNSEALED				
Item#	Part	Description	QTY	Notes
1	562769	SOCKET TERMINAL / 20-18 / PED 12015869	AR	
2	12015832	SOCKET TERMINAL / 20-18 / PED 12015832	AR	
3	12015864	SOCKET TERMINAL / 18-16 / PED 12015864	AR	
4	562768	SOCKET TERMINAL / 16-14 / PED 12015870	AR	
5	12015865	SOCKET TERMINAL / 16-14 / PED 12015865	AR	
6	562933	SOCKET TERMINAL / 14-10 / PED 12033997	AR	
6	12033997	SOCKET TERMINAL / 14-10 / PED 12033997	AR	
7	12052227	SOCKET TERMINAL / 12 / PED 12052227	AR	
8	563232	SOCKET TERMINAL / 12 / PED 12052224	AR	
11	12020125	PIN TERMINAL / 20-18 / PED 12020125	AR	
12	12066493	PIN TERMINAL / 12-10 / PED 12066493	AR	

		Date:07/2024	PAGE:FM-B15H.1
CONNECTORS / PED WATERPROOF			

560647

PED #5297887

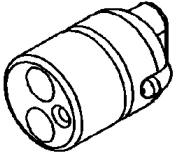

SOCKET HOUSING

SOCKET TERMINALS:

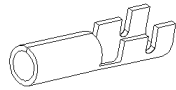

PREVOST NO.	PED NO.	WIRE RANGE	INSULATION DIA.		TOOL	
			INCH	MILLIMETER	CRIMPER	
560646	8338564	18-14	.160 MAX	4.06 MAX	682357	

SOCKET TERMINALS:

SLEEVE:

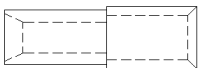

PREVOST NO.	PED NO.	REMARK
560645	8338562	USED AS STANDARD

Date:07/2024

PAGE:FM-B15H.1

CONNECTORS / PED WATERPROOF

Item#	Part	Description	QTY	Notes
1	560647	CONNECTOR / WATERPROOF / SH 2C / PED 5297887	AR	
1	5297887	CONNECTOR / WATERPROOF / SH 2C / PED 5297887	AR	
11	560646	SOCKET TERMINAL / 18-14 / PED 8338564	AR	
21	560645	SOCKET TERMINAL (SLEEVE) / PED 8338562	AR	
91	682357	CRIMPER PACKARD 6285847	AR	

	Date:07/2024	PAGE:FM-B15I.1	
CONNECTORS / PED MICRO-PACK 100 UNSEALED			

562532

PED #12040903

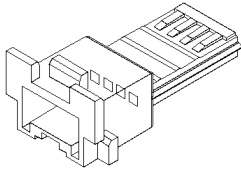

PIN HOUSING 4C

562433

PED #12065874

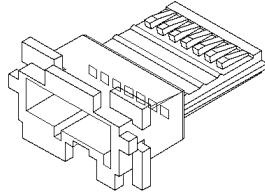

PIN HOUSING 7C

562533

PED #12047814

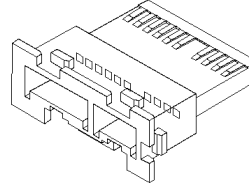

PIN HOUSING 10C

562417

PED #12064993
SEC. LOCK
#562416

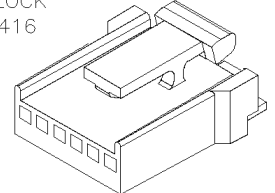

PIN HOUSING 6C

562530

PED #12048346
SEC. LOCK
#562534
#562544

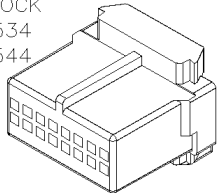

SOCKET HOUSING 16C

563954

PED #12064979
SEC. LOCK
#563963

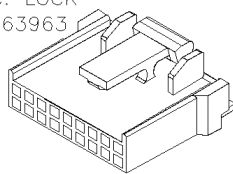

SOCKET HOUSING 18C

562874

PED #12047946
SEC. LOCK
#562872
#562873

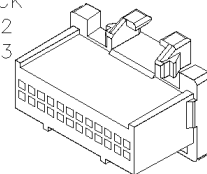

SOCKET HOUSING 24C

562865

PED #12110088
SEC. LOCK
#562872
#562873

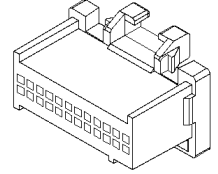

SOCKET HOUSING 24C

562866

PED #12041476

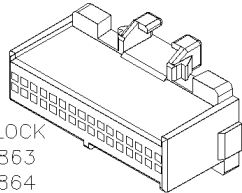

SEC. LOCK
#562863
#562864
SOCKET HOUSING 32C

562864

PED #12045889

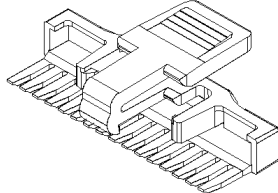

SECONDARY LOCK 32C

562544

PED #12048344

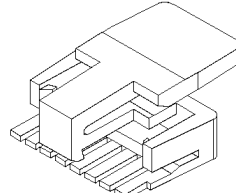

SECONDARY LOCK 16C

562534

PED #12048345

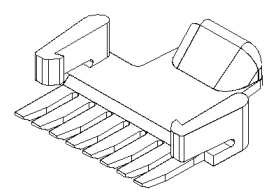

SECONDARY LOCK 16C

562863

PED #12045890

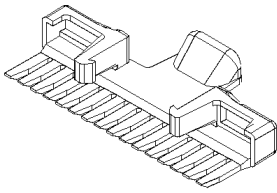

SECONDARY LOCK 32C

563963

PED #12064986

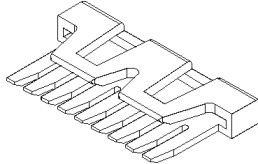

SECONDARY LOCK 18C

562416

PED #12066170

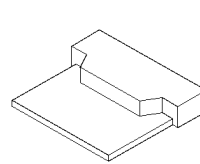

SECONDARY LOCK 6C

562873

PED #12047900

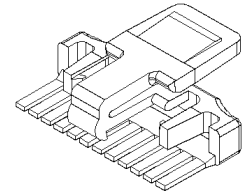

SECONDARY LOCK 24C

562872

PED #12047901

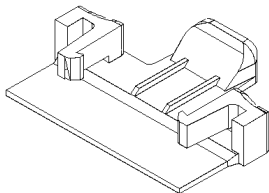

SECONDARY LOCK 24C

		Date:07/2024	PAGE:FM-B15I.1
CONNECTORS / PED MICRO-PACK 100 UNSEALED			

PIN TERMINALS:



PREVOST NO.	PED NO.	WIRE RANGE	INSULATION DIA.		TOOL	
			INCH	MILLIMETER	CRIMPER	EXTRACTOR
562432	12084449	20-18			682515	

SOCKET TERMINALS:



PREVOST NO.	PED NO.	WIRE RANGE	INSULATION DIA.		TOOL	
			INCH	MILLIMETER	CRIMPER	EXTRACTOR
562867	12099660	20-18			682515	
562418	12089649	18-16			682515	

		Date:07/2024	PAGE:FM-B15I.1
CONNECTORS / PED MICRO-PACK 100 UNSEALED			

Item#	Part	Description	QTY	Notes
1	562532	CONNECTOR / MICRO-PACK 100 / PH 4C / PED 12040903	AR	
2	562433	CONNECTOR / MICRO-PACK 100 / PH 7C / PED 12065874	AR	
3	562533	CONNECTOR / MICRO-PACK 100 / PH 10C / PED 12047814	AR	
4	562417	CONNECTOR / MICRO-PACK 100 / SH 6C / PED 12064993	AR	
5	562530	CONNECTOR / MICRO-PACK 100 / SH 16C / PED 12048346	AR	
6	563954	CONNECTOR / MICRO-PACK 100 / SH 18C / PED 12064979	AR	
7	562874	CONNECTOR / MICRO-PACK 100 / SH 24C / PED 12047946	AR	
8	562865	CONNECTOR / MICRO-PACK 100 / SH 24C / PED 12110088	AR	
9	562866	CONNECTOR / MICRO-PACK 100 / SH 32C / PED 12041476	AR	
11	562864	SECONDARY LOCK / MICRO-PACK 100 / 32C / BLUE / PED 12045889	AR	
12	562544	SECONDARY LOCK / MICRO-PACK 100 / 16C / BLUE / PED 12048344	AR	
13	562534	SECONDARY LOCK / MICRO-PACK 100 / 16C / BLUE / PED 12048345	AR	
14	562863	SECONDARY LOCK / MICRO-PACK 100 / 32C / GRAY / PED 12045890	AR	
15	563963	SECONDARY LOCK / MICRO-PACK 100 / 18C / RED / PED 12064986	AR	
16	562416	SECONDARY LOCK / MICRO-PACK 100 / 6C / RED / PED 12066170	AR	
17	562873	SECONDARY LOCK / MICRO-PACK 100 / 24C / BLUE / PED 12047900	AR	
18	562872	SECONDARY LOCK / MICRO-PACK 100 / 24C / BLUE / PED 12047901	AR	
21	562432	PIN TERMINAL / 20-18 / PED 12084449	AR	
31	562867	SOCKET TERMINAL / 20-18 / PED 12089660	AR	
31	563970	SOCKET TERMINAL / 20-18 / PED 12089660	AR	
32	562418	SOCKET TERMINAL / 18-16 / PED 12089649	AR	
32	562868	SOCKET TERMINAL / 18-16 / PED 12089649	AR	
91	682515	CRIMPER MANUAL PIONEER 12070948	AR	

	Date:07/2024	PAGE:FM-B15I.2
CONNECTORS / PED MICRO-PACK 100W		

562814

PED #12191001

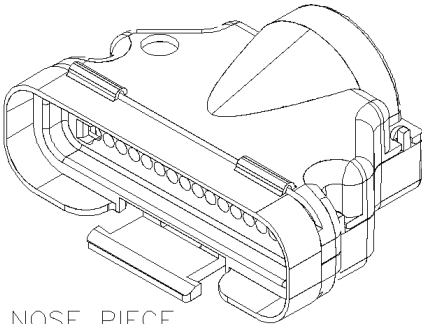

NOSE PIECE
#562817

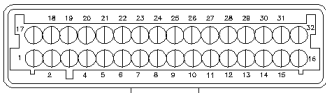

STRAIN RELIEF 32C / BLACK

562821

PED #12191002

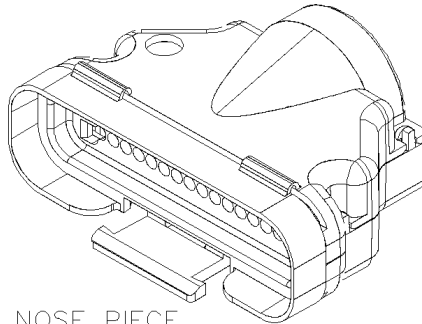

NOSE PIECE
#562823

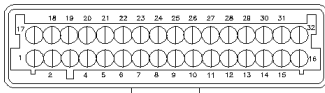

STRAIN RELIEF 32C / GRAY

562822

PED #12191003

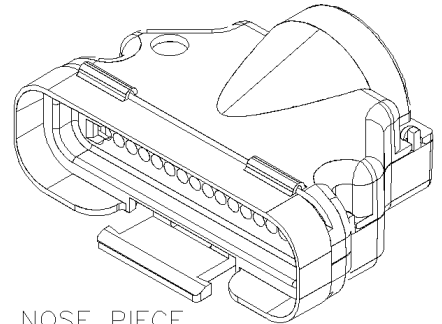

NOSE PIECE
#562824

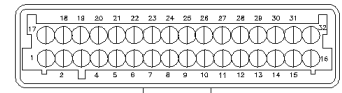

STRAIN RELIEF 32C / BLUE

15336800

PED #15336800

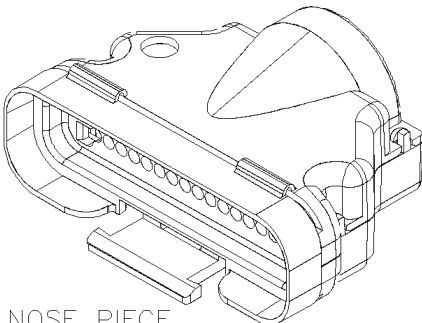

NOSE PIECE
#12129024

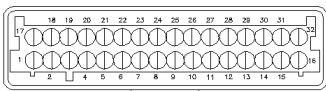

STRAIN RELIEF 32C / RED

12129858

PED #12129858

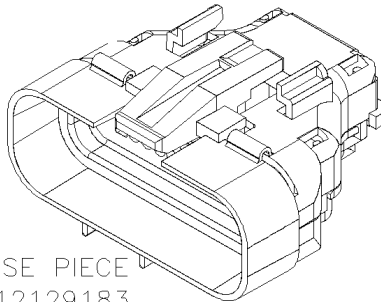

NOSE PIECE
#12129183

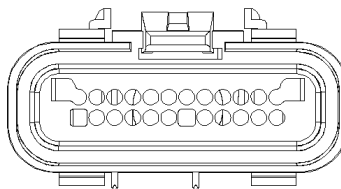

STRAIN RELIEF 24C / GRAY

563987

PED #15460298

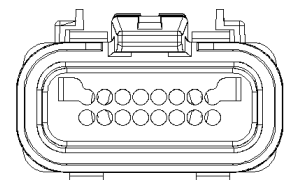
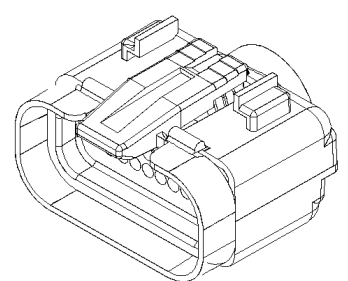

STRAIN RELIEF 16C / GRAY

562820

PED #12177289

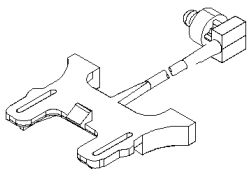

CPA LOCK

562815

PED #15305333

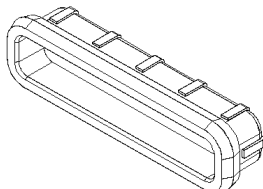

SEAL CONNECTOR 32C

12110403

PED #12110403

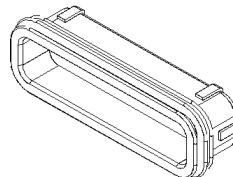

SEAL CONNECTOR 24C

563985

PED #12191066

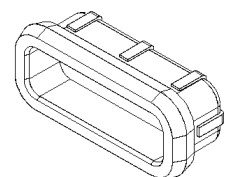

SEAL CONNECTOR 16C

	Date:07/2024	PAGE:FM-B15I.2
CONNECTORS / PED MICRO-PACK 100W		

563984
PED #12191065

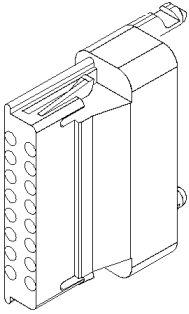

SOCKET HOUSING 16C

12129225
PED #12129225

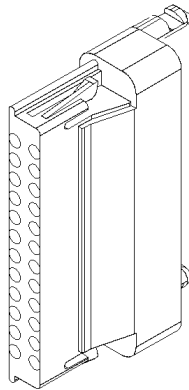

SOCKET HOUSING 24C

562816
PED #15305371

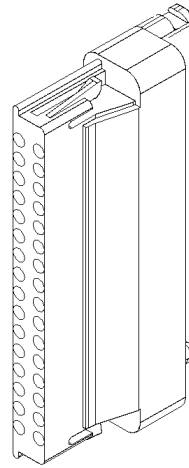

SOCKET HOUSING 32C

563986
PED #12191067

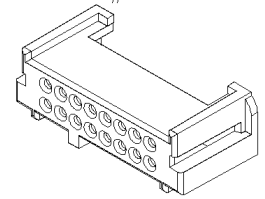

RETAINER LOCK 16C

12129183
PED #12129183

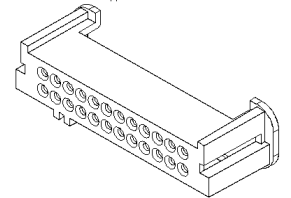

RETAINER LOCK 24C

562817
PED #12129021
BLACK

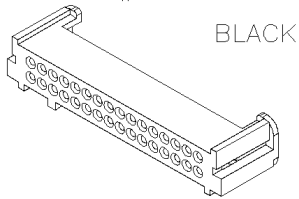

RETAINER LOCK 32C

562824
PED #12129023
BLUE

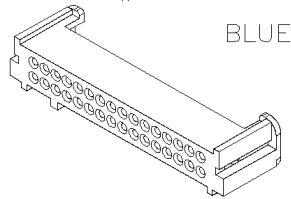

RETAINER LOCK 32C

562823
PED #12129022
CLEAR

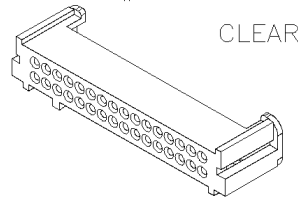

RETAINER LOCK 32C

12129024
PED #12129024
RED

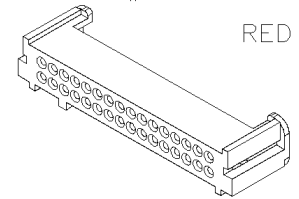

RETAINER LOCK 32C

SOCKET TERMINALS:

PREVOST NO.	PED NO.	WIRE RANGE	INSULATION DIA.	
			INCH	MILLIMETER
12084913	12084913	22-20		
562818	12084912	18		

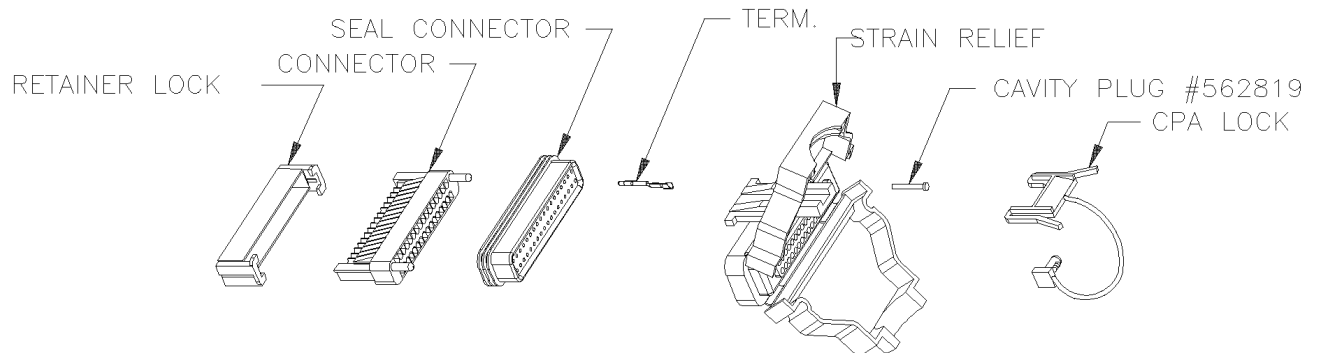

Date:07/2024

PAGE:FM-B15I.2

CONNECTORS / PED MICRO-PACK 100W

Item#	Part	Description	QTY	Notes
1	562814	STRAIN RELIEF / MICRO-PACK 100W / 32C / BLACK / PED 12191001	AR	
1	12191001	STRAIN RELIEF / MICRO-PACK 100W / 32C / BLACK / PED 12191001	AR	
2	562821	STRAIN RELIEF / MICRO-PACK 100W / 32C / GRAY / PED 12191002	AR	
2	12191002	STRAIN RELIEF / MICRO-PACK 100W / 32C / GRAY / PED 12191002	AR	
3	562822	STRAIN RELIEF / MICRO-PACK 100W / 32C / BLUE / PED 12191003	AR	
3	12191003	STRAIN RELIEF / MICRO-PACK 100W / 32C / BLUE / PED 12191003	AR	
4	15336800	STRAIN RELIEF / MICRO-PACK 100W / 32C / RED / PED 15336800	AR	
5	12129858	STRAIN RELIEF / MICRO-PACK 100W / 24C / GRAY / PED 12129858	AR	
6	563987	STRAIN RELIEF / MICRO-PACK 100W / 16C / GRAY / PED 15460298	AR	
6	15460298	STRAIN RELIEF / MICRO-PACK 100W / 16C / GRAY / PED 15460298	AR	
11	562820	CPA LOCK / MICRO-PACK 100W / GREEN / PED 12177289	AR	
11	12177289	CPA LOCK / MICRO-PACK 100W / GREEN / PED 12177289	AR	
21	562815	SEAL CONNECTOR / MIC-PACK 100W / 32C / ORANGE / PED 15305333	AR	
21	15305333	SEAL CONNECTOR / MIC-PACK 100W / 32C / ORANGE / PED 15305333	AR	
22	12110403	SEAL CONNECTOR / MIC-PACK 100W / 24C / GREEN / PED 12110403	AR	
23	563985	SEAL CONNECTOR / MIC-PACK 100W / 16C / ORANGE / PED 12191066	AR	
23	12191066	SEAL CONNECTOR / MIC-PACK 100W / 16C / ORANGE / PED 12191066	AR	
31	563984	CONNECTOR / MICRO-PACK 100W / SH 16 / PED 12191065	AR	
31	12191065	CONNECTOR / MICRO-PACK 100W / SH 16 / PED 12191065	AR	
32	12129225	CONNECTOR / MICRO-PACK 100W / SH 24 / PED 12129225	AR	
33	562816	CONNECTOR / MICRO-PACK 100W / SH 32 / PED 15305371	AR	
33	15305371	CONNECTOR / MICRO-PACK 100W / SH 32 / PED 15305371	AR	
41	563986	RETAINER LOCK / MICRO-PACK 100W / 16C / BLACK / PED 12191067	AR	
41	12191067	RETAINER LOCK / MICRO-PACK 100W / 16C / BLACK / PED 12191067	AR	
42	12129183	RETAINER LOCK / MICRO-PACK 100W / 24C / BLACK / PED 12129183	AR	
43	562817	RETAINER LOCK / MICRO-PACK 100W / 32C / BLACK / PED 12129021	AR	
43	12129021	RETAINER LOCK / MICRO-PACK 100W / 32C / BLACK / PED 12129021	AR	
44	562824	RETAINER LOCK / MICRO-PACK 100W / 32C / BLUE / PED 12129023	AR	
44	12129023	RETAINER LOCK / MICRO-PACK 100W / 32C / BLUE / PED 12129023	AR	
45	562823	RETAINER LOCK / MICRO-PACK 100W / 32C / CLEAR / PED 12129022	AR	
45	12129022	RETAINER LOCK / MICRO-PACK 100W / 32C / CLEAR / PED 12129022	AR	
46	12129024	RETAINER LOCK / MICRO-PACK 100W / 32C / RED / PED 12129024	AR	
51	12084913	SOCKET TERMINAL / 22-20 / PED 12084913	AR	
52	562818	SOCKET TERMINAL / 18 / PED 12084912	AR	
52	12084912	SOCKET TERMINAL / 18 / PED 12084912	AR	
61	562819	SEAL PLUG CAVITY / MICRO-PACK 100W / RED / PED 12129557	AR	
61	563806	SEAL PLUG CAVITY / MICRO-PACK 100W / RED / PED 12129557	AR	
61	12129557	SEAL PLUG CAVITY / MICRO-PACK 100W / RED / PED 12129557	AR	
91	683536	CRIMPER PACKARD 12125080	AR	

	Date:07/2024	PAGE:FM-B15I.3
CONNECTORS / PED MICRO-PACK 100W		

562825
PED #12160280

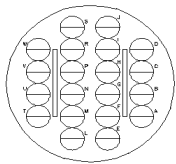
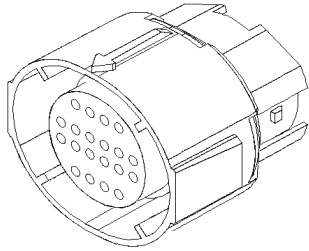

SOCKET HOUSING 20C

12186609
PED #12186609

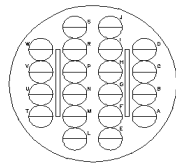
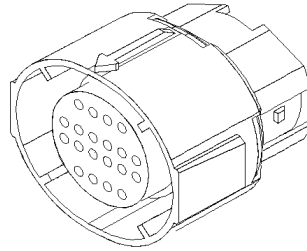

SOCKET HOUSING 20C

560640
PED #13595247-B

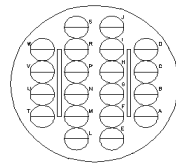
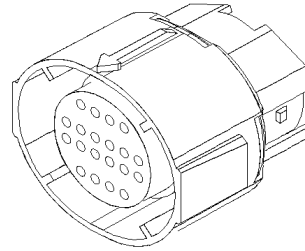

SOCKET HOUSING 20C

562826
PED #15304882

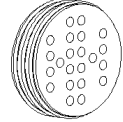

CABLE SEAL RED

12177159
PED #12177159

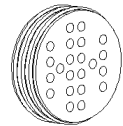

CABLE SEAL ORANGE

562827
PED #12160494
GRAY

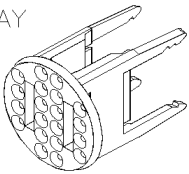

SECONDARY LOCK 20C

12191172
PED #12191172
BLUE

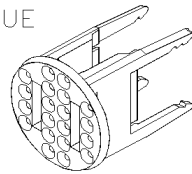

SECONDARY LOCK 20C

12191173
PED #12191173
NATURAL

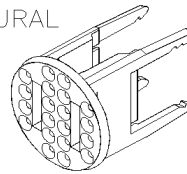

SECONDARY LOCK 20C

562828
PED #12176394



CLIP CONNECTOR

SOCKET TERMINALS:

PREVOST NO.	PED NO.	WIRE RANGE	INSULATION DIA.	
			INCH	MILLIMETER
12084913	12084913	22-20		
562818	12084912	18		

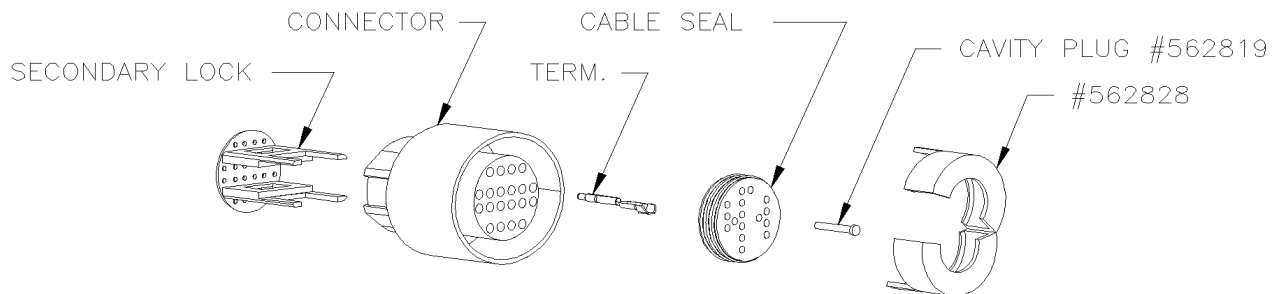

		Date:07/2024	PAGE:FM-B15I.3	
CONNECTORS / PED MICRO-PACK 100W				
Item#	Part	Description	QTY	Notes
1	562825	CONNECTOR / MICRO-PACK 100W / SH 20C / PED 12160280	AR	
1	12160280	CONNECTOR / MICRO-PACK 100W / SH 20C / PED 12160280	AR	
2	12186609	CONNECTOR / MICRO-PACK 100W / SH 20C / PED 12186609	AR	
3	560640	CONNECTOR / MICRO-PACK 100W / SH 20C / PED 13595247-B	AR	
11	562826	CABLE SEAL / MICRO-PACK 100W / 20C / RED / PED 15304882	AR	
11	15304882	CABLE SEAL / MICRO-PACK 100W / 20C / RED / PED 15304882	AR	
12	12177159	CABLE SEAL / MICRO-PACK 100W / 20C / ORANGE / PED 12177159	AR	
21	562827	SECONDARY LOCK / MICRO-PACK 100W / GRAY / PED 12160494	AR	
21	12160494	SECONDARY LOCK / MICRO-PACK 100W / GRAY / PED 12160494	AR	
22	12191172	SECONDARY LOCK / MICRO-PACK 100W / BLUE / PED 12191172	AR	
23	12191173	SECONDARY LOCK / MICRO-PACK 100W / NATURAL / PED 12191173	AR	
31	562828	CLIP CONNECTOR / MICRO-PACK 100W / PED 12176394	AR	
31	12176394	CLIP CONNECTOR / MICRO-PACK 100W / PED 12176394	AR	
41	12084913	SOCKET TERMINAL / 22-20 / PED 12084913	AR	
42	562818	SOCKET TERMINAL / 18 / PED 12084912	AR	
42	12084912	SOCKET TERMINAL / 18 / PED 12084912	AR	
51	562819	SEAL PLUG CAVITY / MICRO-PACK 100W / RED / PED 12129557	AR	
51	563806	SEAL PLUG CAVITY / MICRO-PACK 100W / RED / PED 12129557	AR	
51	12129557	SEAL PLUG CAVITY / MICRO-PACK 100W / RED / PED 12129557	AR	
91	683536	CRIMPER PACKARD 12125080	AR	

		Date:07/2024	PAGE:FM-B15J.1
CONNECTORS / PED FUSE BLOCKS			

562610

PED #12004943

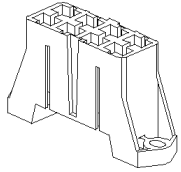

FUSE BLOCK

562647

PED #2965972

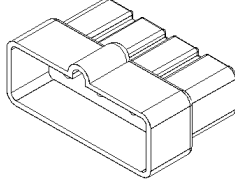

MALE BLADE HOUS.

562621

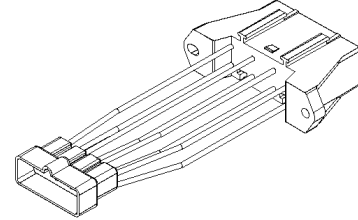

WIRE 14GA/GREEN & WHITE

562797

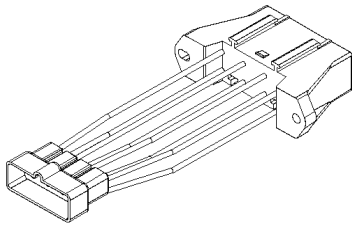

WIRE 14GA/GREEN & WHITE

563535

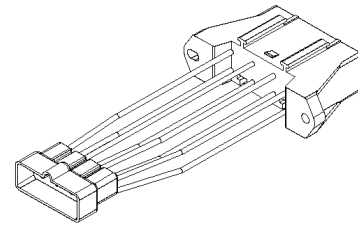

WIRE 12GA/ORANGE & WHITE

SOCKET TERMINALS:

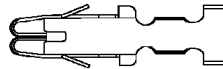

PREVOST NO.	PED NO.	WIRE RANGE	INSULATION DIA.		TOOL	
			INCH	MILLIMETER	CRIMPER	
562618	12020321	16-14	.100-.155	2.55-3.95	682252	
562619	12020400	12-10	.140-.200	3.55-5.10	682252	

		Date:07/2024	PAGE:FM-B15J.1	
CONNECTORS / PED FUSE BLOCKS				
Item#	Part	Description	QTY	Notes
1	562610	FUSE BLOCK / PED 12004943	AR	
2	562647	CONNECTOR / 56 SERIES / MALE BLADE HOUS 8C / NATURAL / PED 2965972	AR	
11	562621	FUSE BLOCK W/4 LEDS & WIRES	AR	
. NS	381960	. PROTECTOR COVER FUSE HOLDER 49MM x 62MM "OPTION SPECIAL"	AR	
12	562797	FUSE BLOCK W/4 LEDS & WIRES	AR	
. NS	381960	. PROTECTOR COVER FUSE HOLDER 49MM x 62MM "OPTION SPECIAL"	AR	
13	563535	FUSE BLOCK W/4 LEDS & WIRES	AR	
. NS	381960	. PROTECTOR COVER FUSE HOLDER 49MM x 62MM "OPTION SPECIAL"	AR	
21	562618	SOCKET TERMINAL / 16-14 / PED 12020321	AR	
22	562619	SOCKET TERMINAL / 12-10 / PED 12020400	AR	
91	682252	CRIMPER / AMP 90299-1	AR	

	Date:07/2024	PAGE:FM-B15K.1
CONNECTORS / PED GT150		

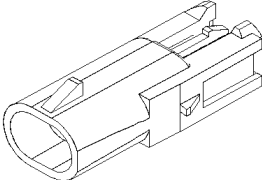
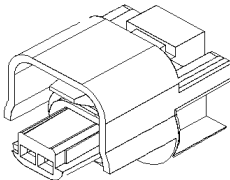
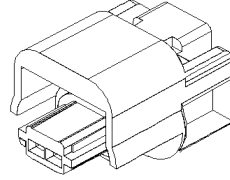
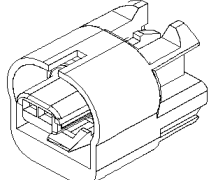
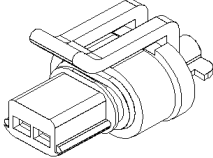
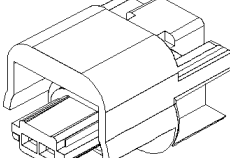
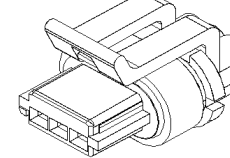
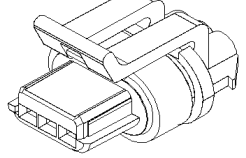
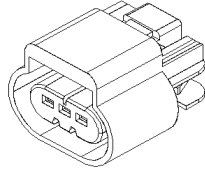
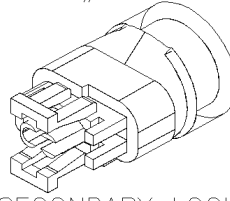
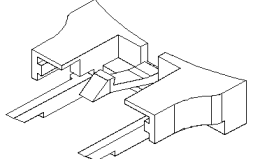
<div style="border: 1px solid black; padding: 2px; margin-bottom: 5px;">15355466</div> PED #15355466  PIN HOUSING 2C	<div style="border: 1px solid black; padding: 2px; margin-bottom: 5px;">563965</div> PED #13520101  SOCKET HOUSING 2C	<div style="border: 1px solid black; padding: 2px; margin-bottom: 5px;">563628</div> PED #15320104  SOCKET HOUSING 2C	<div style="border: 1px solid black; padding: 2px; margin-bottom: 5px;">563264</div> PED #15336004  SOCKET HOUSING 2C
<div style="border: 1px solid black; padding: 2px; margin-bottom: 5px;">563057</div> PED #15336024  SOCKET HOUSING 2C	<div style="border: 1px solid black; padding: 2px; margin-bottom: 5px;">563629</div> PED #13523048  SOCKET HOUSING 2C	<div style="border: 1px solid black; padding: 2px; margin-bottom: 5px;">564402</div> PED #15373426  SOCKET HOUSING 3C	<div style="border: 1px solid black; padding: 2px; margin-bottom: 5px;">564403</div> PED #15491547  SOCKET HOUSING 3C
<div style="border: 1px solid black; padding: 2px; margin-bottom: 5px;">15326808</div> PED #15326808  SOCKET HOUSING 3C	<div style="border: 1px solid black; padding: 2px; margin-bottom: 5px;"></div>	<div style="border: 1px solid black; padding: 2px; margin-bottom: 5px;">563357</div> PED #15358890  SECONDARY LOCK	<div style="border: 1px solid black; padding: 2px; margin-bottom: 5px;">563265</div> PED #15358891  SECONDARY LOCK

PIN TERMINALS:

PREVOST NO.	PED NO.	WIRE RANGE	INSULATION DIA.		TOOL	
			INCH	MILLIMETER	CRIMPER	EXTRACTOR
15304705	15304705	18-16			X	X

SOCKET TERMINALS:

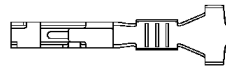

PREVOST NO.	PED NO.	WIRE RANGE	INSULATION DIA.		TOOL	
			INCH	MILLIMETER	CRIMPER	EXTRACTOR
563058	15326267	18-16			X	X
12191819	12191819	18-16			X	X

WIRE SEAL:



PREVOST NO.	PED NO.	WIRE RANGE	INSULATION DIA.	
			INCH	MILLIMETER
563059	15305351	18-16		1.7 - 2.1
15366021	15366021	18-16		1.2 - 1.85

		Date:07/2024	PAGE:FM-B15K.1
CONNECTORS / PED GT150			

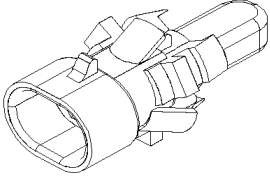
<div style="border: 1px solid black; padding: 2px; margin-bottom: 5px;">563335</div> <p>PED #15416387</p>  <p>SENSOR 2C</p>			
--	--	--	--

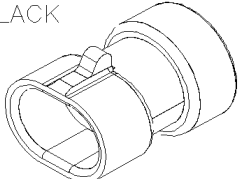
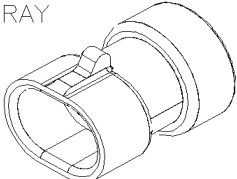
<div style="border: 1px solid black; padding: 2px; margin-bottom: 5px;">12066016</div> <p>PED #12066016 BLACK</p>  <p>PIN HOUSING 2C</p>	<div style="border: 1px solid black; padding: 2px; margin-bottom: 5px;">563552</div> <p>PED #12084669 GRAY</p>  <p>PIN HOUSING 2C</p>		
---	--	--	--

PIN TERMINALS:

PREVOST NO.	PED NO.	PRODUCT RANGE
12065952	12065952	14

		Date:07/2024	PAGE:FM-B15K.1
CONNECTORS / PED GT150			

Item#	Part	Description	QTY	Notes
1	15355466	CONNECTOR / GT150 / PH 2C / PED 15355466	AR	
2	563965	CONNECTOR / GT150 / SH 2C / BLACK / PED 13520101	AR	
3	563628	CONNECTOR / GT150 / SH 2C / BLACK / PED 13520104	AR	
4	563264	CONNECTOR / GT150 / SH 2C / BLACK / PED 15336004	AR	
4	15336004	CONNECTOR / GT150 / SH 2C / BLACK / PED 15336004	AR	
5	563057	CONNECTOR / GT150 / SH 2C / BLACK / PED 15336024	AR	
6	563629	CONNECTOR / GT150 / SH 2C / GRAY / PED 13523048	AR	
7	564402	CONNECTOR / GT150 / SH 3C / BLACK / PED 15373426	AR	
8	564403	CONNECTOR / GT150 / SH 3C / BLACK / PED 15491547	AR	
9	15326808	CONNECTOR / GT150 / SH 3C / BLACK / PED 15326808	AR	
9	N94966	CONNECTOR / GT150 / SH 3C / BLACK / PED 15326808	AR	
11	563357	SECONDARY LOCK / GT150 / BLACK / PED 15358890	AR	
12	563265	SECONDARY LOCK / GT150 / BLUE / PED 15358891	AR	
21	15304705	PIN TERMINAL / 18-16 / PED 15304705	AR	
31	563058	SOCKET TERMINAL / 18-16 / PED 15326267	AR	
31	15326267	SOCKET TERMINAL / 18-18 / PED 15326267	AR	
32	12191819	SOCKET TERMINAL / 18-16 / PED 12191819	AR	
41	563059	CABLE SEAL / GT150 / 18-16 / YELLOW / PED 15305351	AR	
41	15305351	CABLE SEAL / GT150 / 18-16 / YELLOW / PED 15305351	AR	
42	15366021	CABLE SEAL / GT150 / 18-16 / YELLOW / PED 15366021	AR	
50	563335	SENSOR THERMISTOR ASSY / OUTSIDE // PED 15416387	AR	
60	12066016	CONNECTOR / METRI-PACK 150 / PH 2C / BLACK / PED 12066016	AR	
61	563552	CONNECTOR / METRI-PACK 150 / PH 2C / GRAY / PED 12084669	AR	
70	12065952	PIN TERMINAL / 14 / PED 12065952	AR	
70	563237	PIN TERMINAL / 14 / PED 12065952	AR	

		Date:07/2024	PAGE:FM-B15K.2
CONNECTORS / PED GT280			

565974
PED #15326632

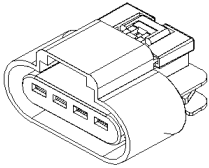

SOCKET HOUSING 4C

563735
PED #15355466

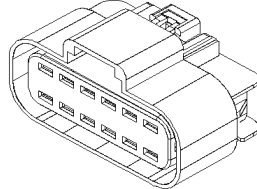

SOCKET HOUSING 12C

565975
PED #15326633

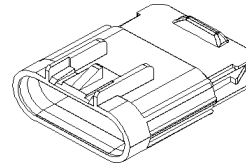

PIN HOUSING 4C

565980
PED #15430898

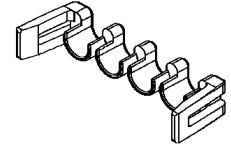

SECONDARY LOCK

SOCKET TERMINALS:

PREVOST NO.	PED NO.	WIRE RANGE	INSULATION DIA.		TOOL	
			INCH	MILLIMETER	CRIMPER	EXTRACTOR
563755	15304720	14-16	.087-.125	2.20-3.20	X	X
563738	15304719	18-16	.067-.089	1.70-2.25	X	X
565979	15304718	22-20	.047-.072	1.20-1.85	X	X

PIN TERMINALS:

PREVOST NO.	PED NO.	WIRE RANGE	INSULATION DIA.		TOOL	
			INCH	MILLIMETER	CRIMPER	EXTRACTOR
565978	15304732	14-16	.087-.125	2.20-3.20	X	X
565977	15304731	18-16	.067-.089	1.70-2.25	X	X
565976	15304730	22-20	.047-.072	1.20-1.85	X	X

WIRE SEAL:

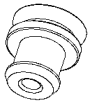

PREVOST NO.	PED NO.	INSULATION DIA.		COLOR
		INCH	MILLIMETER	
563756	15366065	.047-.075	1.20-1.90	ORANGE
563737	15366066	.073-.094	1.86-2.40	YELLOW
565981	15366067	.073-.094	2.50-3.20	TAN

CAVITY PLUG:



PREVOST NO.	PED NO.	REMARK
563736	15305170	COLOR WHITE

		Date:07/2024	PAGE:FM-B15K.2
CONNECTORS / PED GT280			

Item#	Part	Description	QTY	Notes
1	565974	CONNECTOR / GT280 / SH 4C // PED 15326632	AR	
2	563735	CONNECTOR / GT280 / SH 12C // PED 15326910	AR	
3	565975	CONNECTOR / GT280 / PH 4C // PED 15326633	AR	
5	565980	SECONDARY LOCK / GT280 / PED 15430898	AR	
11	563755	SOCKET TERMINAL / 14-16 / PED 15304720	AR	
12	563738	SOCKET TERMINAL / 18-16 / PED 15304719	AR	
13	565979	SOCKET TERMINAL / 22-20 / PED 15304718	AR	
21	565978	PIN TERMINAL / 14-16 / PED 15304732	AR	
22	565977	PIN TERMINAL / 18-16 / PED 15304731	AR	
23	565976	PIN TERMINAL / 22-20 / PED 15304730	AR	
31	563756	CABLE SEAL / GT280 / ORANGE / PED 15366065	AR	
32	563737	CABLE SEAL / GT280 / YELLOW / PED 15366066	AR	
32	15366060	CABLE SEAL / GT280 / YELLOW / PED 15366066	AR	
33	565981	CABLE SEAL / GT280 / TAN / PED 15366067	AR	
41	563736	CAVITY PLUG / WHITE / PED 15305170	AR	

	Date:07/2024	PAGE:FM-B15L.1
CONNECTORS / PED TWIN LOCK		

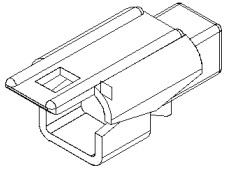
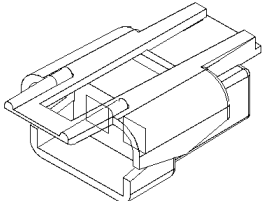
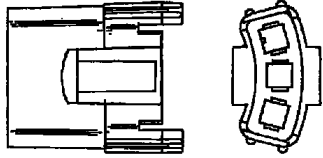
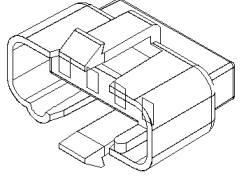
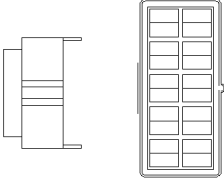
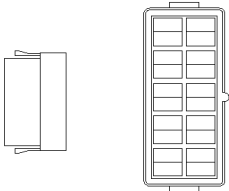
<div style="border: 1px solid black; padding: 2px; margin-bottom: 5px;">12020381</div> PED #12020381  TWIN LOCK 1C	<div style="border: 1px solid black; padding: 2px; margin-bottom: 5px;">2984393</div> PED #2984393  TWIN LOCK 2C	<div style="border: 1px solid black; padding: 2px; margin-bottom: 5px;">6288385</div> PED #6288385  TWIN LOCK 3C	<div style="border: 1px solid black; padding: 2px; margin-bottom: 5px;">2977591</div> PED #2977591  TWIN LOCK 2C
<div style="border: 1px solid black; padding: 2px; margin-bottom: 5px;">2977592</div> PED #2977592 NO DRAWING TWIN LOCK 4C	<div style="border: 1px solid black; padding: 2px; margin-bottom: 5px;">561072</div> PED#2977689  TWIN LOCK 10C	<div style="border: 1px solid black; padding: 2px; margin-bottom: 5px;">561110</div> PED#6288936  TWIN LOCK 10C	<div style="border: 1px solid black; padding: 2px; margin-bottom: 5px;"> </div> TWIN LOCK 10C
<div style="border: 1px solid black; padding: 2px; margin-bottom: 5px;"> </div> TWIN LOCK 10C	<div style="border: 1px solid black; padding: 2px; margin-bottom: 5px;"> </div> TWIN LOCK 10C	<div style="border: 1px solid black; padding: 2px; margin-bottom: 5px;"> </div> TWIN LOCK 10C	<div style="border: 1px solid black; padding: 2px; margin-bottom: 5px;"> </div> TWIN LOCK 10C

TWIN LOCK TERMINALS:



PREVOST NO.	PED NO.	WIRE RANGE	INSULATION DIA.		TOOL	
			INCH	MILLIMETER	CRIMPER	EXTRACTOR
562118	2973915	20-18	.081-.114	2.06-2.90	682357	682256
2989835	2989835	16	.101-.126	2.57-3.20	682357	682256
561067	2973916	16-14	.101-.126	2.57-3.20	682357	682256
562231	6288953	12	.139-.161	3.53-4.09	682357	682256

		Date:07/2024	PAGE:FM-B15L.1
CONNECTORS / PED TWIN LOCK			

Item#	Part	Description	QTY	Notes
1	12020381	CONNECTOR / TWIN LOCK / SH 1C / PED 12020381	AR	
2	2984393	CONNECTOR / TWIN LOCK / SH 2C / PED 2984393	AR	
3	6288385	CONNECTOR / TWIN LOCK / SH 3C / PED 6288385	AR	
4	2977591	CONNECTOR / TWIN LOCK / SH 4C / PED 2977591	AR	
5	2977592	CONNECTOR / TWIN LOCK / SH 4C / PED 2977592	AR	
6	561072	CONNECTOR / TWIN LOCK / SH 10C / PED 2977689	AR	
7	561110	CONNECTOR / TWIN LOCK / SH 10C / PED 6288936	AR	
11	562118	TWIN LOCK TERMINAL / 20-18 / PED 2973915	AR	
11	2973915	TWIN LOCK TERMINAL / 20-18 / PED 2973915	AR	
12	2989835	TWIN LOCK TERMINAL / 16 / PED 2989835	AR	
13	561067	TWIN LOCK TERMINAL / 16-14 / PED 2973916	AR	
13	2973916	TWIN LOCK TERMINAL / 16-14 / PED 2973916	AR	
14	562231	TWIN LOCK TERMINAL / 12 / PED 6288953	AR	
91	682357	CRIMPER PACKARD 6285847	AR	
92	682256	EXTRACTOR PACKARD 12094429	AR	

	Date:07/2024	PAGE:FM-B15M.1
CONNECTORS / PED DOOR-CONN		

563543
PED #12160716

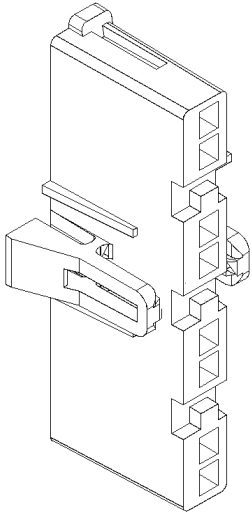

FEMALE HOUSING

FEMALE TERMINALS:



PREVOST NO.	PED NO.	WIRE RANGE	INSULATION DIA.		TOOL	
			INCH	MILLIMETER	CRIMPER	EXTRACTOR
563544	12176667	18-14	.101 - .140	3.05 - 4.06	?	?

ACCESSORIES:

SECONDARY LOCK:

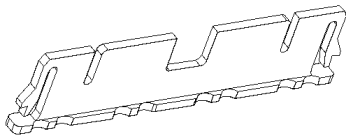

PREVOST NO.	PED NO.	REMARK
563446	12160717	

DOOR PLUNGER SWITCH:

PREVOST NO.	PED NO.	REMARK
563433	15409888	

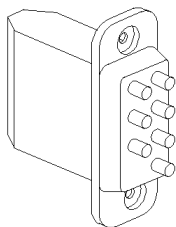

DOOR PLATE 8C:

PREVOST NO.	PED NO.	REMARK
563432	15355305	

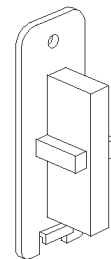

Date:07/2024

PAGE:FM-B15M.1

CONNECTORS / PED DOOR-CONN

Item#	Part	Description	QTY	Notes
1	563543	CONNECTOR / METRI-PACK 280 / SH 8C / PED 12160716	AR	
2	563544	SOCKET TERMINAL / 18-16 / PED 12176667	AR	
3	563446	SECONDARY LOCK / METRI-PACK 280 / 12C / CREAM / PED 12160717	AR	
4	563433	DOOR PLUNGER SWITCH 8C / PED 15409888	AR	
5	563432	DOOR PLATE SWITCH 8C / PED 15355305	AR	

	Date:07/2024	PAGE:FM-B15N.1	
CONNECTORS / PED PACK-CON			

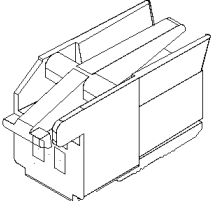
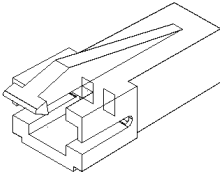
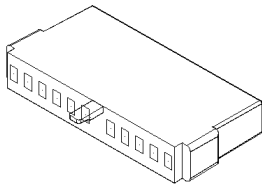
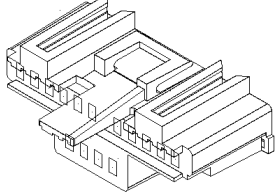
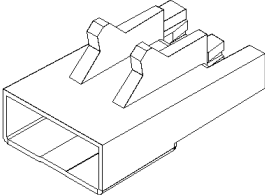
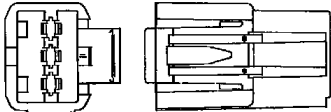
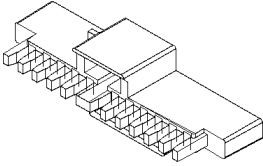
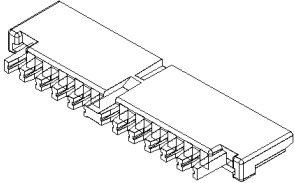
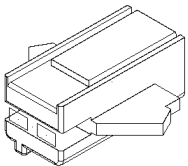
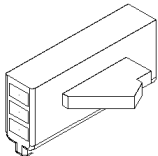
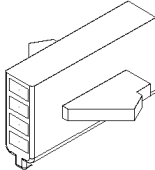
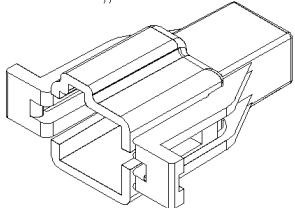
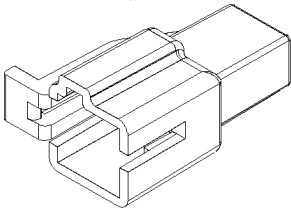
<div style="border: 1px solid black; padding: 2px; margin-bottom: 5px;">561848 PED #12004140</div>  <p style="text-align: center;">FEMALE HOUSING 2C</p>	<div style="border: 1px solid black; padding: 2px; margin-bottom: 5px;">562076 PED #8911772</div>  <p style="text-align: center;">FEMALE HOUSING 2C</p>	<div style="border: 1px solid black; padding: 2px; margin-bottom: 5px;">6294509 PED#6294509</div>  <p style="text-align: center;">FEMALE HOUSING 11C</p>	<div style="border: 1px solid black; padding: 2px; margin-bottom: 5px;">12034339 PED #12034339</div>  <p style="text-align: center;">FEMALE HOUSING 15C</p>
<div style="border: 1px solid black; padding: 2px; margin-bottom: 5px;">564162 PED #8911773</div>  <p style="text-align: center;">MALE HOUSING 2C</p>	<div style="border: 1px solid black; padding: 2px; margin-bottom: 5px;">8917543 PED#8917543</div>  <p style="text-align: center;">MALE HOUSING 3C</p>	<div style="border: 1px solid black; padding: 2px; margin-bottom: 5px;">12041397 PED #12041397</div>  <p style="text-align: center;">MALE HOUSING 11C</p>	<div style="border: 1px solid black; padding: 2px; margin-bottom: 5px;">8905467 PED#8905467</div>  <p style="text-align: center;">MALE HOUSING 11C</p>
<div style="border: 1px solid black; padding: 2px; margin-bottom: 5px;">8917548 PED#8917548</div>  <p style="text-align: center;">FEMALE HOUSING 2C</p>	<div style="border: 1px solid black; padding: 2px; margin-bottom: 5px;">8917544 PED#8917544</div>  <p style="text-align: center;">FEMALE HOUSING 3C</p>	<div style="border: 1px solid black; padding: 2px; margin-bottom: 5px;">8917542 PED#8917542</div>  <p style="text-align: center;">FEMALE HOUSING 4C</p>	<div style="border: 1px solid black; padding: 2px; margin-bottom: 5px;">12010338 PED #12010338</div>  <p style="text-align: center;">MALE HOUSING 2C</p>
<div style="border: 1px solid black; padding: 2px; margin-bottom: 5px;">562237 PED #8917545</div>  <p style="text-align: center;">MALE HOUSING 2C</p>			

		Date:07/2024	PAGE:FM-B15N.1
CONNECTORS / PED PACK-CON			

FEMALE TERMINALS:

PREVOST NO.	PED NO.	WIRE RANGE	INSULATION DIA.		TOOL	
			INCH	MILLIMETER	CRIMPER	EXTRACTOR
12089642	12089642	20-18	.123 MAX.	3.13 MAX.	682252	X
12040508	12040508	20-18	.083-.122	2.10-3.10	682252	X
12004742	12004742	16-14	.156 MAX.	3.97 MAX.	682252	X
12004996	12004996	16-14	.156 MAX.	3.97 MAX.	682252	X
561849	8911640	16-14	.102-.142	2.60-3.60	682252	X
12020347	12020347	16-14	.102-.142	2.60-3.60	682252	X
8917528	8917528	16-14	.132-.156	3.36-3.97	682252	X
6294737	6294737	16-14			682252	X

MALE TERMINALS:

PREVOST NO.	PED NO.	WIRE RANGE	INSULATION DIA.		TOOL	
			INCH	MILLIMETER	CRIMPER	EXTRACTOR
12020332	12020332	20-18	.080-.100	2.03-2.54	682252	X
6294511	6294511	20-18	.080-.100	2.03-2.54	682252	X
8917021	8917021	16-14	.101-.123	2.57-3.13	682252	X
560328	12033816	16-14	.101-.123	2.57-3.13	682252	
562236	12033817	12-10	.139-.178	3.53-4.52	682252	X

Date:07/2024

PAGE:FM-B15N.1

CONNECTORS / PED PACK-CON

Item#	Part	Description	QTY	Notes
1	561848	CONNECTOR / PACK-CON I / FEMALE HOUSING / 2C / PED 12004140	AR	
2	562076	CONNECTOR / PACK-CON I / FEMALE HOUSING / 2C / PED 8911772	AR	
3	6294509	CONNECTOR / PACK-CON I / FEMALE HOUSING / 11C / PED 6294509	AR	
4	12034339	CONNECTOR / PACK-CON I / FEMALE HOUSING / 15C / PED 12034339	AR	
5	564162	CONNECTOR / PACK-CON I / MALE HOUSING / 2C / PED 08911773	AR	
6	8917543	CONNECTOR / PACK-CON I / MALE HOUSING / 3C / PED 8917543	AR	
7	12041397	CONNECTOR / PACK-CON I / MALE HOUSING / 11C / PED 12041397	AR	
8	8905467	CONNECTOR / PACK-CON I / MALE HOUSING / 11C / PED 8905467	AR	
9	8917548	CONNECTOR / PACK-CON II / FEMALE HOUSING 2C / PED 8917548	AR	
10	8917544	CONNECTOR / PACK-CON II / FEMALE HOUSING / 3C / PED 8917544	AR	
11	8917542	CONNECTOR / PACK-CON II / FEMALE HOUSING / 4C / PED 8917542	AR	
12	12010338	CONNECTOR / PACK-CON II / MALE HOUSING / 2C / PED 12010338	AR	
13	562237	CONNECTOR / PACK-CON II / MALE HOUSING / 2C / PED 8917545	AR	
13	8917545	CONNECTOR / PACK-CON II / MALE HOUSING / 2C / PED 8917545	AR	
21	12089642	FEMALE TERMINAL / 20-18 / PED 12089642	AR	
22	12040508	FEMALE TERMINAL / 20-18 / PED 12040508	AR	
23	12004742	FEMALE TERMINAL / 16-14 / PED 12004742	AR	
24	12004996	FEMALE TERMINAL / 16-14 / PED 12004996	AR	
25	561849	FEMALE TERMINAL / 16-14 / PED 8911640	AR	
25	8911640	FEMALE TERMINAL / 16-14 / PED 8911640	AR	
26	12020347	FEMALE TERMINAL / 16-14 / PED 12020347	AR	
27	8917528	FEMALE TERMINAL / 16-14 / PED 8917528	AR	
28	6294737	FEMALE TERMINAL / 16-14 / PED 6294737	AR	
31	12020332	MALE TERMINAL / 20-18 / PED 12020332	AR	
32	6294511	MALE TERMNAL / 20-18 / PED 6294511	AR	
32	560397	MALE TERMNAL / 20-18 / PED 6294511	AR	
33	8917021	MALE TERMINAL / 16-14 / PED 8917021	AR	
34	560328	MALE TERMINAL / 16-14 / PED 12033816	AR	
35	562236	MALE TERMINAL / 12-10 / PED 12033817	AR	
91	682252	CRIMPER / AMP 90299-1	AR	
92	682357	CRIMPER PACKARD 6285847	AR	

	Date:07/2024	PAGE:FM-B15P.1	
CONNECTORS / PED WEATHER PACK			

561605
PED#12010996

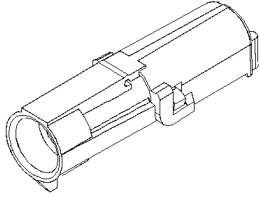

PIN HOUSING 1C

561566
PED#12010973

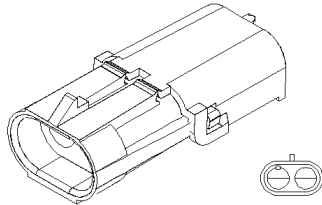

PIN HOUSING 2C

562348
PED#12034074

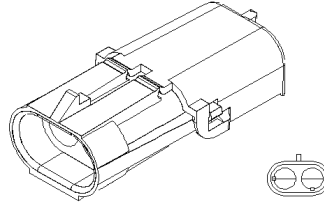

PIN HOUSING 2C

561781
PED#12010717

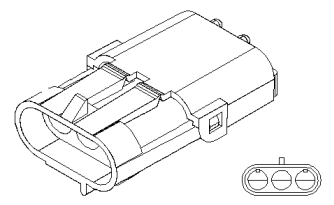

PIN HOUSING 3C

12010791
PED#12010791

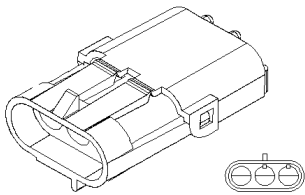

PIN HOUSING 3C

563447
PED#12015092

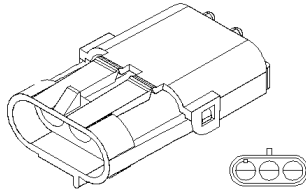

PIN HOUSING 3C

12020827
PED#12020827

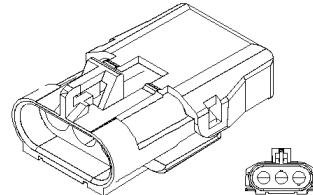

PIN HOUSING 3C

561889
PED#12010974

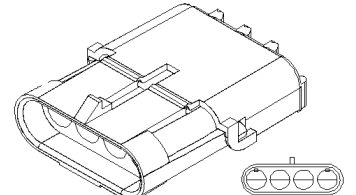

PIN HOUSING 4C

561610
PED#12015024

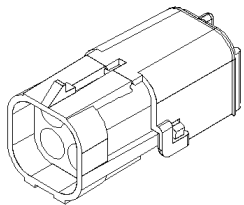

PIN HOUSING 4C

12020830
PED#12020830

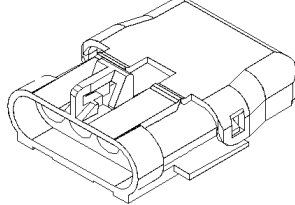

PIN HOUSING 4C

12034276
PED#12034276

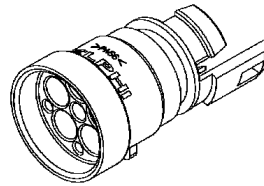

PIN HOUSING 5C

12065158
PED#12065158

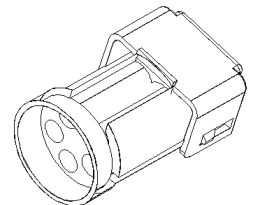

PIN HOUSING 5C

563383
PED#12010975

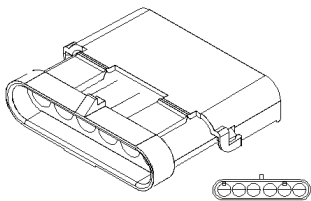

PIN HOUSING 6C

561606
PED#12020786

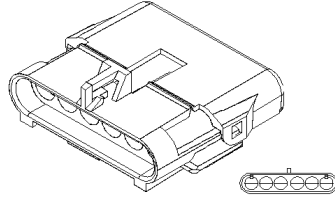

PIN HOUSING 6C

561750
PED#12020005

BLACK

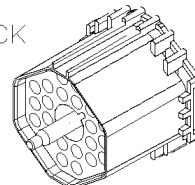

SEC. LOCK #12010852
PIN HOUSING 22C

12077378
PED#12077378

NATURAL

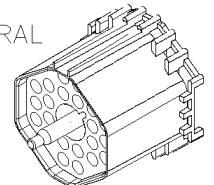

SEC. LOCK #12010852
PIN HOUSING 22C



	Date:07/2024	PAGE:FM-B15P.1	
CONNECTORS / PED WEATHER PACK			

561577
PED#12015791

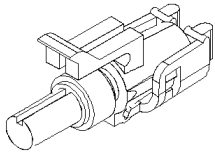

SOCKET HOUSING 1C

12015378
PED#12015378

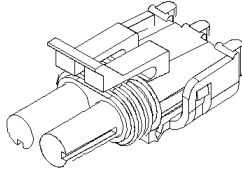

SOCKET HOUSING 2C

561690
PED#12015792

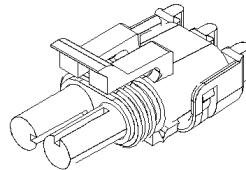

SOCKET HOUSING 2C

562471
PED#12103784

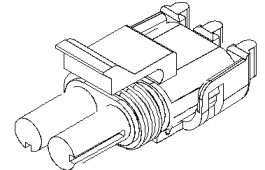

SOCKET HOUSING 2C

561782
PED#12015793

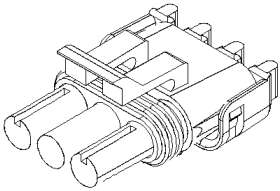

SOCKET HOUSING 3C

562428
PED#12015795

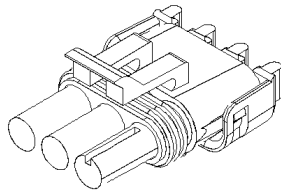

SOCKET HOUSING 3C

12020829
PED#12020829

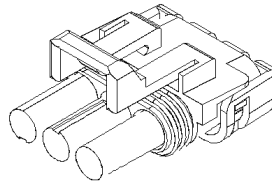

SOCKET HOUSING 3C

561890
PED#12015797

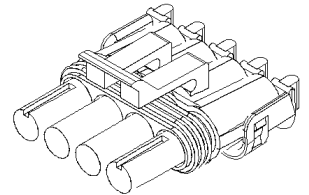

SOCKET HOUSING 4C

561611
PED#12015798

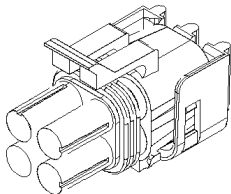

SOCKET HOUSING 4C

12020832
PED#12020832

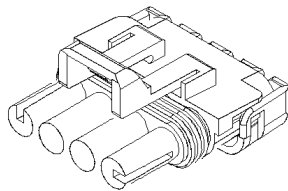

SOCKET HOUSING 4C

12034342
PED#12034342

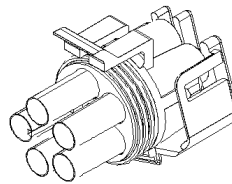

SOCKET HOUSING 5C

561946
PED#12015799
BLACK

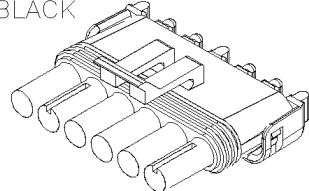

SOCKET HOUSING 6C

12020018
PED#12020018
WHITE

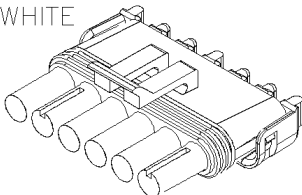

SOCKET HOUSING 6C

12020089
PED#12020089
GRAY

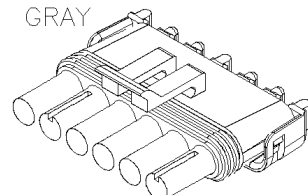

SOCKET HOUSING 6C

561607
PED#12020926

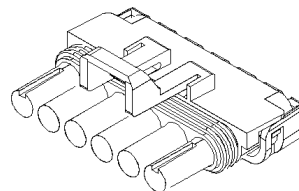

SOCKET HOUSING 6C

561751
PED#12020991
BLACK

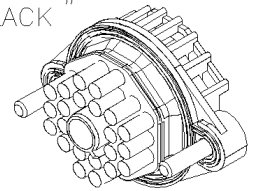

SEC. LOCK #12010852
SOCKET HOUSING 22C

12089077
PED#12089077
NATURAL

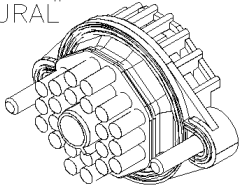

SEC. LOCK #12010852
SOCKET HOUSING 22C

Date:07/2024

PAGE:FM-B15P.1

CONNECTORS / PED WEATHER PACK

Item#	Part	Description	QTY	Notes
1	561605	CONNECTOR / WEATHER PACK / PH 1C / BLACK / PED 12010996	AR	
1	12010996	CONNECTOR / WEATHER PACK / PH 1C / BLACK / PED 12010996	AR	
2	561566	CONNECTOR / WEATHER PACK / PH 2C / BLACK / PED 12010973	AR	
2	12010973	CONNECTOR / WEATHER PACK / PH 2C / BLACK / PED 12010973	AR	
3	562348	CONNECTOR / WEATHER PACK / PH 2C / GRAY / PED 12034074	AR	
3	12034074	CONNECTOR / WEATHER PACK / PH 2C / GRAY / PED 12034074	AR	
4	561781	CONNECTOR / WEATHER PACK / PH 3C / BLACK / PED 12010717	AR	
4	12010717	CONNECTOR / WEATHER PACK / PH 3C / BLACK / PED 12010717	AR	
4	563587	MODULE DETECTOR / END CIRCUIT		A
5	12010791	CONNECTOR / WEATHER PACK / PH 3C / NATURAL / PED 12010791	AR	
6	563447	CONNECTOR / WEATHER PACK / PH 3C / RED / PED 12015092	AR	
6	12015092	CONNECTOR / WEATHER PACK / PH 3C / RED / PED 12015092	AR	
7	12020827	CONNECTOR / WEATHER PACK / PH 3C / CREAM / PED 12020827	AR	
8	561889	CONNECTOR / WEATHER PACK / PH 4C / BLACK / PED 12010974	AR	
8	12010974	CONNECTOR / WEATHER PACK / PH 4C / BLACK / PED 12010974	AR	
9	561610	CONNECTOR / WEATHER PACK / PH 4C / BLACK / PED 12015024	AR	
9	12015024	CONNECTOR / WEATHER PACK / PH 4C / BLACK / PED 12015024	AR	
10	12020830	CONNECTOR / WEATHER PACK / PH 4C / BLACK / PED 12020830	AR	
11	12034276	CONNECTOR / WEATHER PACK / PH 5C / BLACK / PED 12034276	AR	
12	12065158	CONNECTOR / WEATHER PACK / PH 5C / GRAY / PED 12065158	AR	
13	563383	CONNECTOR / WEATHER PACK / PH 6C / BLACK / PED 12010975	AR	
13	12010975	CONNECTOR / WEATHER PACK / PH 6C / BLACK / PED 12010975	AR	
14	561606	CONNECTOR / WEATHER PACK / PH 6C / BLACK / PED 12020786	AR	
14	12020786	CONNECTOR / WEATHER PACK / PH 6C / BLACK / PED 12020786	AR	
15	561750	CONNECTOR / WEATHER PACK / PH 22C / BLACK / PED 12020005	AR	
15	12020005	CONNECTOR / WEATHER PACK / PH 22C / BLACK / PED 12020005	AR	
16	12077378	CONNECTOR / WEATHER PACK / PH 22C / NATURAL / PED 12077378	AR	
21	561577	CONNECTOR / WEATHER PACK / SH 1C / BLACK / PED 12015791	AR	
21	12015791	CONNECTOR / WEATHER PACK / SH 1C / BLACK / PED 12015791	AR	
22	12015378	CONNECTOR / WEATHER PACK / SH 2C / GRAY / PED 12015378	AR	
23	561690	CONNECTOR / WEATHER PACK / SH 2C / BLACK / PED 12015792	AR	
23	12015792	CONNECTOR / WEATHER PACK / SH 2C / BLACK / PED 12015792	AR	
24	562471	CONNECTOR / WEATHER PACK / SH 2C / BLACK / PED 12103784	AR	
24	12103784	CONNECTOR / WEATHER PACK / SH 2C / BLACK / PED 12103784	AR	
25	561782	CONNECTOR / WEATHER PACK / SH 3C / BLACK / PED 12015793	AR	
25	12015793	CONNECTOR / WEATHER PACK / SH 3C / BLACK / PED 12015793	AR	
26	562428	CONNECTOR / WEATHER PACK / SH 3C / RED / PED 12015795	AR	
26	12015795	CONNECTOR / WEATHER PACK / SH 3C / RED / PED 12015795	AR	
27	12020829	CONNECTOR / WEATHER PACK / SH 3C / BLACK / PED 12020829	AR	
27	563967	CONNECTOR / WEATHER PACK / SH 3C / BLACK / PED 12020829	AR	
28	561890	CONNECTOR / WEATHER PACK / SH 4C / BLACK / PED 12015797	AR	
28	12015797	CONNECTOR / WEATHER PACK / SH 4C / BLACK / PED 12015797	AR	

		Date:07/2024	PAGE:FM-B15P.1	
CONNECTORS / PED WEATHER PACK				
Item#	Part	Description	QTY	Notes
29	561611	CONNECTOR / WEATHER PACK / SH 4C / BLACK / PED 12015798	AR	
29	12015798	CONNECTOR / WEATHER PACK / SH 4C / BLACK / PED 12015798	AR	
30	12020832	CONNECTOR / WEATHER PACK / SH 4C / BLACK / PED 12020832	AR	
31	12034342	CONNECTOR / WEATHER PACK / SH 5C / BLACK / PED 12034342	1	
32	561946	CONNECTOR / WEATHER PACK / SH 6C / BLACK / PED 12015799	AR	
32	12015799	CONNECTOR / WEATHER PACK / SH 6C / BLACK / PED 12015799	AR	
33	12020018	CONNECTOR / WEATHER PACK / SH 6C / WHITE / PED 12020018	AR	
34	12020089	CONNECTOR / WEATHER PACK / SH 6C / GRAY / PED 12020089	AR	
35	561607	CONNECTOR / WEATHER PACK / SH 6C / BLACK / PED 12020926	AR	
35	12020926	CONNECTOR / WEATHER PACK / SH 6C / BLACK / PED 12020926	AR	
36	561751	CONNECTOR / WEATHER PACK / SH 22C / BLACK / PED 12020991	AR	
36	12020991	CONNECTOR / WEATHER PACK / SH 22C / BLACK / PED 12020991	AR	
37	12089077	CONNECTOR / WEATHER PACK / SH 22C / NATURAL / PED 12089077	AR	
50	FM-B15P.2	TERMINALS & ACCESSORIES FOR CONNECTORS / PED WEATHER PACK		
		A) THIS DETECTOR MODULE "LOOK" LIKE THIS CONNECTORS		

		Date:07/2024	PAGE:FM-B15P.2
TERMINALS & ACCESSORIES FOR CONNECTORS / PED WEATHER PACK			

PIN TERMINALS:

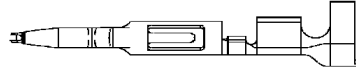

PREVOST NO.	PED NO.	WIRE RANGE	INSULATION DIA.		TOOL	
			INCH	MILLIMETER	CRIMPER	EXTRACTOR
12089307	12089307	24-22	.073 MAX	1.86 MAX	682248	681601
561567	12089040	20-18	.122 MAX	3.09 MAX	682248	681601
561568	12089305	16-14	.156 MAX	3.96 MAX	682248	681601
12010085	12010085	16-14	.156 MAX	3.96 MAX	682248	681601
12124582	12124582	16-14	.156 MAX	3.96 MAX	682248	681601
561839	12124587	12	.156 MAX	3.96 MAX	682357	681601

SOCKET TERMINALS:

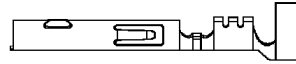

PREVOST NO.	PED NO.	WIRE RANGE	INSULATION DIA.		TOOL	
			INCH	MILLIMETER	CRIMPER	EXTRACTOR
12020801	12020801	22	.073 MAX	1.86 MAX	682248	681601
561689	12089188	20-18	.122 MAX	3.09 MAX	682248	681601
12034051	12034051	20-18	.122 MAX	3.09 MAX	682248	681601
12084842	12084842	20-18	.122 MAX	3.09 MAX	682248	681601
561578	12010182	16-14	.156 MAX	3.96 MAX	682248	681601
12124580	12124580	16-14	.156 MAX	3.96 MAX	682248	681601
561842	12124581	12	.156 MAX	3.96 MAX	682357	681601

CABLE SEALS: MUST BE USED FOR EACH TERMINAL

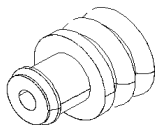

PREVOST NO.	PED NO.	WIRE RANGE	INSULATION DIA.	
			INCH	MILLIMETER
12015899	12015899	24-22	.051-.067	1.70-1.29
12089679	12089679	22	.063-.085	2.15-1.60
561565	12015323	20-18	.112-.080	2.85-2.03
12015284	12015284	20-18	.112-.080	2.85-2.03
561786	12010293	16-14	.137-.110	3.49-2.81
561840	15324981	12	.169-.136	4.30-3.45

SEAL PLUG: MUST BE USED IN FREE CAVITY

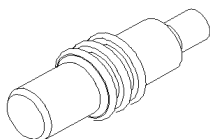

PREVOST NO.	PED NO.	COLOR
561783	12010300	GREEN
PREVOST NO.	AMP NO.	COLOR
N33172	967056-1	BLUE

		Date:07/2024	PAGE:FM-B15P.2
TERMINALS & ACCESSORIES FOR CONNECTORS / PED WEATHER PACK			

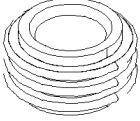
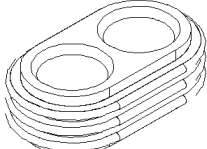
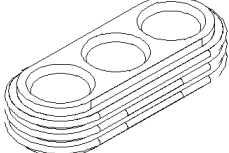
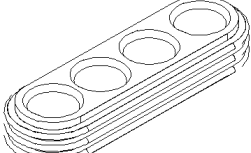
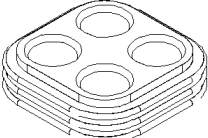
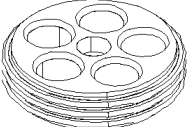
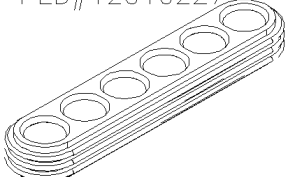
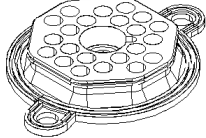
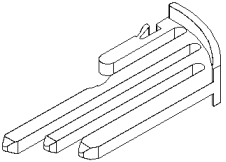
<p>12010149 PED#12010149</p>	<p>12010155 PED#12010155</p>	<p>12010718 PED#12010718</p>	<p>12010492 PED#12010492</p>
			
<p>SEAL FOR SOCKET HOUSING 1 CAVITY</p>	<p>SEAL FOR SOCKET HOUSING 2 CAVITIES</p>	<p>SEAL FOR SOCKET HOUSING 3 CAVITIES</p>	<p>SEAL FOR SOCKET HOUSING 4 CAVITIES</p>
<p>12020220 PED#12020220</p>	<p>12034278 PED#12034278</p>	<p>12010227 PED#12010227</p>	<p>12010851 PED#12010851</p>
			
<p>SEAL FOR SOCKET HOUSING 4 CAVITIES</p>	<p>SEAL FOR SOCKET HOUSING 5 CAVITIES</p>	<p>SEAL FOR SOCKET HOUSING 6 CAVITIES</p>	<p>SEAL FOR SOCKET HOUSING 22 CAVITIES</p>
<p>12010852 PED#12010852</p>			
			
<p>SEC. LOCK FOR SOCKET HOUSING 22 CAVITIES</p>			

Date:07/2024

PAGE:FM-B15P.2

TERMINALS & ACCESSORIES FOR CONNECTORS / PED WEATHER PACK

Item#	Part	Description	QTY	Notes
1	12089307	PIN TERMINAL / 24-22 / PED 12089307	AR	
2	561567	PIN TERMINAL / 20-18 / PED 12089040	AR	
2	12089040	PIN TERMINAL / 20-18 / PED 12089040	AR	
2	562349	PIN TERMINAL / 20-18 / PED 12089040	AR	
3	561568	PIN TERMINAL / 16-14 / PED 12089305	AR	
3	12089305	PIN TERMINAL / 16-14 / PED 12089305	AR	
4	12010085	PIN TERMINAL / 16-14 / PED 12010085	AR	
5	12124582	PIN TERMINAL / 16-14 / PED 12124582	AR	
6	561839	PIN TERMINAL / 12 / PED 12124587	AR	
6	12124587	PIN TERMINAL / 12 / PED 12124587	AR	
11	12020801	SOCKET TERMINAL / 22 / PED 12020801	AR	
12	561689	SOCKET TERMINAL / 20-18 / PED 12089188	AR	
12	12089188	SOCKET TERMINAL / 20-18 / PED 12089188	AR	
13	12034051	SOCKET TERMINAL / 20-18 / PED 12034051	AR	
14	12084842	SOCKET TERMINAL / 20-18 / PED 12084842	AR	
15	561578	SOCKET TERMINAL / 16-14 / PED 12010182	AR	
15	12010182	SOCKET TERMINAL / 16-14 / PED 12010182	AR	
16	12124580	SOCKET TERMINAL / 16-14 / PED 12124580	AR	
17	561842	SOCKET TERMINAL / 12 / PED 12124581	AR	
17	12124581	SOCKET TERMINAL / 12 / PED 12124581	AR	
21	12015899	CABLE SEAL / RED / PED 12015899	AR	
21	15324983	CABLE SEAL / RED / PED 15324983	AR	
22	12089679	CABLE SEAL / VIOLET / PED 12089679	AR	
22	15324985	CABLE SEAL / VIOLET / PED 15324985	AR	
23	561565	CABLE SEAL / GREEN / PED 15324982	AR	
23	12015323	CABLE SEAL / GREEN / PED 12015323	AR	
23	560059	CABLE SEAL / GREEN / PED 12015323	AR	
24	12015284	CABLE SEAL / GREEN / PED 12015284	AR	
25	561786	CABLE SEAL / GRAY / PED 15324980	AR	
25	15324980	CABLE SEAL / GRAY / PED 15324980	AR	
25	563369	CABLE SEAL / GRAY / PED 12010293	AR	
25	12010293	CABLE SEAL / GRAY / PED 12010293	AR	
25	12015359	CABLE SEAL / GRAY / PED 12015359 WITH MILAR	AR	
26	561840	CABLE SEAL / BLUE / PED 15324981	AR	
26	12015193	CABLE SEAL / BLUE / PED 12015193 OBESELED	AR	
26	12015360	CABLE SEAL / BLUE / PED 12015360 WITH MILAR	AR	
31	561783	SEAL PLUG CAVITY / GREEN / PED 12010300	AR	
31	12010300	SEAL PLUG CAVITY / GREEN / PED 12010300	AR	
32	N33172	SEAL PLUG CAVITY / BLUE / AMP 967056-1	AR	
32	N45325	SEAL PLUG CAVITY / BLUE / AMP 967056-1	AR	
32	N94940	SEAL PLUG CAVITY / BLUE / AMP 967056-1	AR	
32	563761	SEAL PLUG CAVITY / BLUE / AMP 967056-1	AR	

		Date:07/2024	PAGE:FM-B15P.2	
TERMINALS & ACCESSORIES FOR CONNECTORS / PED WEATHER PACK				
Item#	Part	Description	QTY	Notes
41	12010149	SEAL CONNECTOR / WEATHER-PACK / 1C / GREEN / PED 12010149	AR	
42	12010155	SEAL CONNECTOR / WEATHER-PACK / 2C / GREEN / PED 12010155	AR	
43	12010718	SEAL CONNECTOR / WEATHER-PACK / 3C / GREEN / PED 12010718	AR	
44	12010492	SEAL CONNECTOR / WEATHER-PACK / 4C / GREEN / PED 12010492	AR	
45	12020220	SEAL CONNECTOR / WEATHER-PACK / 4C / GREEN / PED 12020220	AR	
46	12034278	SEAL CONNECTOR / WEATHER-PACK / 5C / GREEN / PED 12034278	AR	
47	12010227	SEAL CONNECTOR / WEATHER-PACK / 6C / GREEN / PED 12010227	AR	
48	12010851	SEAL CONNECTOR / WEATHER-PACK / 22C / ORANGE / PED 12010851	AR	
51	12010852	SECONDARY LOCK COMB / WEATHER PACK / NATURAL / PED 12010852	AR	
91	682248	CRIMPER PACKARD 12014254	AR	
92	682357	CRIMPER PACKARD 6285847	AR	
93	681601	EXTRACTOR .120" I.D. PACKARD 12014012	AR	

		Date:07/2024	PAGE:FM-B15Q.1
CONNECTORS / PED EDGE BOARD			

12015308
PED #12015308

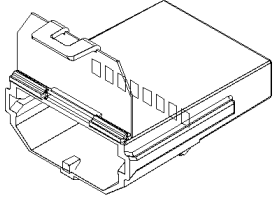

SOCKET HOUSING 8C

2965452
PED #2965452

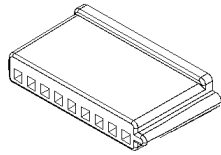

SOCKET HOUSING 9C

SOCKET TERMINALS:

PREVOST NO.	PED NO.	WIRE RANGE	INSULATION DIA.		TOOL	
			INCH	MILLIMETER	CRIMPER	EXTRACTOR
12040502	12040502	20-18	.081-.094	2.06-2.41	X	X
12010533	12010533	16-14	.101-.120	2.57-3.05	X	X

		Date:07/2024	PAGE:FM-B15Q.1
--	--	--------------	----------------

CONNECTORS / PED EDGE BOARD

Item#	Part	Description	QTY	Notes
1	12015308	CONNECTOR / EDGE BOARD / SH 8C / PED 12015308	AR	
2	2965452	CONNECTOR / EDGE BOARD / SH 9C / PED 2965452	AR	
11	12040502	SOCKET TERMINAL / 20-18 / PED 12040502	AR	
12	12010533	SOCKET TERMINAL / 16-14 / PED 12010533	AR	

		Date:07/2024	PAGE:FM-B15R.1
CONNECTORS / PED DELPHI HEAVY DUTY 1.6			

15486581

PED #15486581

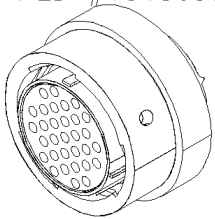

SOCKET HOUSING 31C

SOCKET TERMINALS:

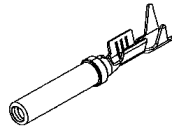

PREVOST NO.	PED NO.	WIRE RANGE	INSULATION DIA.		TOOL	
			INCH	MILLIMETER	CRIMPER	EXTRACTOR
13697417	13697417	20-18	.055-.074	1.40-1.87	X	X
15424450	15424450	18-16	.077-.089	1.96-2.25	X	X
13697418	13697418	16	.071-.096	1.80-2.45	X	X

		Date:07/2024	PAGE:FM-B15R.1
CONNECTORS / PED DELPHI HEAVY DUTY 1.6			

Item#	Part	Description	QTY	Notes
1	15486581	CONNECTOR / DELPHI HEAVY DUTY 1.6 / SH 31C / PED 15486581	AR	
11	15424449	SOCKET TERMINAL / 22-20 / PED 15424449	AR	
12	13697417	SOCKET TERMINAL / 20-18 / PED 13697417	AR	
13	15424450	SOCKET TERMINAL / 18-16 / PED 15424450	AR	
14	13697418	SOCKET TERMINAL / 16 / PED 13697418	AR	

	Date:07/2024	PAGE:FM-B15S.1
ACCESSORIES FOR CONNECTORS / PED		

2966377
PED #2966377

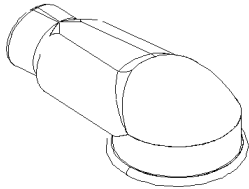

BOOT BLACK

2984033
PED #2984033

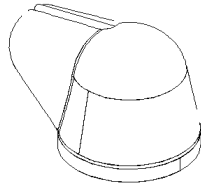

BOOT BLACK

12040517
PED #12040517

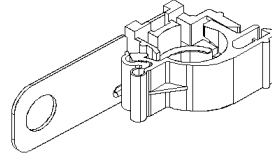

CLAMP WIRING HARNESS

12040836
PED #12040836

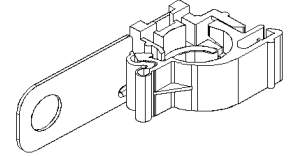

CLAMP WIRING HARNESS

12020430
PED #12020430

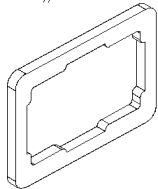

GASKET RECTANGLE

12041304
PED #12041304

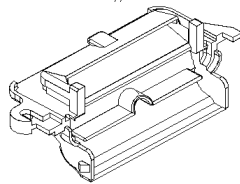

GROMMET CLIP

12041305
PED #12041305

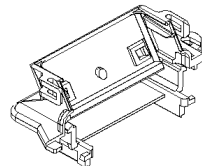

GROMMET CLIP

12020601
PED #12020601

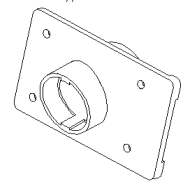

GROMMET HARNESS

12034226
PED #12034226

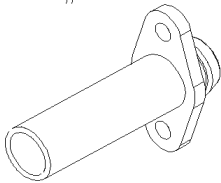

GROMMET RUBBER

560887
PED #1969007

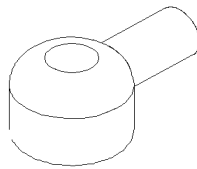

CONNECTOR MOLDED 1C

12059415
PED #12059415

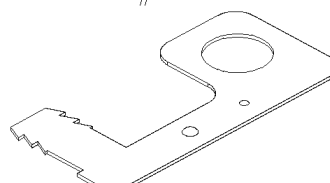

BRACKET CLIP

12186129
PED #12186129

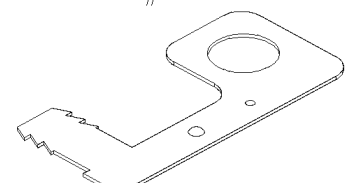

BRACKET CLIP

2977823
PED #2977823

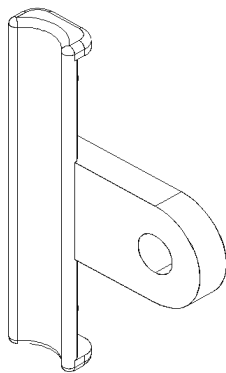

TAPE ON CLIP

12162573
PED #12162573

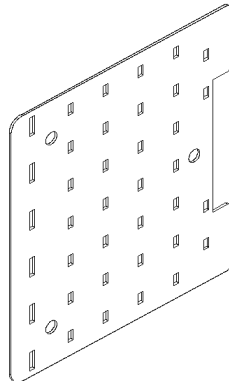

STABILIZER 38 HOLES

12047835
PED #12047835

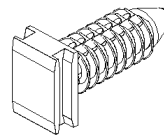

ATTACHMENT CLIP

15495824
PED #15495824

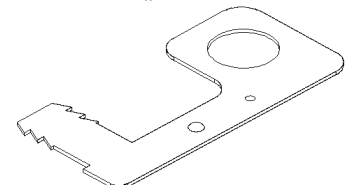

BRACKET CLIP

N47173
PED #15495796

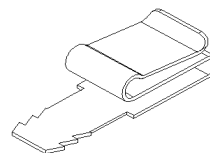

BRACKET CLIP

SEE OTHER
MODEL OF BOOTS
AT PAGE FM-B40.1

		Date:07/2024	PAGE:FM-B15S.1	
ACCESSORIES FOR CONNECTORS / PED				
Item#	Part	Description	QTY	Notes
1	2966377	BOOT BLACK / PED 2966377	AR	
2	2984033	BOOT BLACK / PED 2984033	AR	
3	12040517	CLAMP WIRING HARNESS / HOLE DIA 13MM / PED 12040517	AR	
4	12040836	CLAMP WIRING HARNESS / HOLE DIA 10.6MM / PED 12040836	AR	
5	12020430	GASKET RECTANGLE / 94.30MMx70.60MM / PED 12020430	AR	
6	12041304	GROMMET CLIP / BLACK / PED 12041304	AR	
7	12041305	GROMMET CLIP / BLACK / PED 12041305	AR	
8	12020601	GROMMET HARNESS / PED 12020601	AR	
9	12034226	GROMMET RUBBER / BLACK / PED 12034226	AR	
10	560887	CONNECTOR MOLDED ASSY / PED 1969007	AR	
11	12059415	BRACKET CLIP / PED 12059415	AR	
12	12186129	BRACKET CLIP / PED 12186129	AR	
13	2977823	TAPE ON CLIP / PED 2977823	AR	
14	12162573	STABILIZER 38 HOLES / PED 12162573	AR	
15	12047835	ATTACHMENT CLIP / PED 12047835	AR	
16	15495824	BRACKET CLIP / PED 15495824	AR	
17	N47173	BRACKET CLIP / PED 15495796	AR	
50	FM-B40.1	ACCESSORIES FOR CONNECTORS / BOOTS / EII-TRON, VTE WORLD		

		Date:07/2024	PAGE:FM-B15T.1
CONNECTORS / PED HEAVY DUTY			

563803
PED #15472534

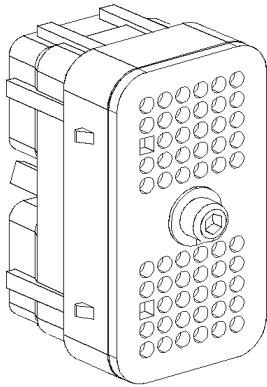

SOCKET HOUSING 60C

563807
PED #15475969

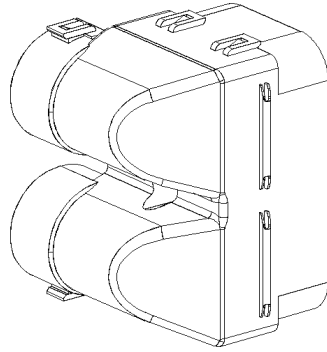

BACKSHELL



SOCKET TERMINALS:

PREVOST NO.	PED NO.	WIRE RANGE	INSULATION DIA.		TOOL	
			INCH	MILLIMETER	CRIMPER	EXTRACTOR
563805	15489000	18-16	.098-.126	2.5-3.2	X	X
13711549	13711549	18-16	.039-.079	1.60-2.25	X	X
13551420	13551420	22-20	.075-.125	1.90-3.15	X	X

SEAL PLUG:



PREVOST NO.	PED NO.	REMARK
563806	12129557	MUST BE USED IN FREE CAVITY

		Date:07/2024	PAGE:FM-B15T.1
CONNECTORS / PED HEAVY DUTY			

Item#	Part	Description	QTY	Notes
1	563803	CONNECTOR / HEAVY DUTY / SH 60C / PED 15472534	AR	
1	15472534	CONNECTOR / HEAVY DUTY / SH 60C / PED 15472534	AR	
5	563805	SOCKET TERMINAL / 18-16 / PED 15489000	AR	
5	15489000	SOCKET TERMINAL / 18-16 / PED 15489000	AR	
6	13711549	SOCKET TERMINAL / 18-16 / PED 13711549	AR	
7	13551420	SOCKET TERMINAL / 22-20 / PED 13551420	AR	
10	563807	BACKSHELL / HEAVY DUTY / PED 15475969	AR	
20	563806	SEAL PLUG CAVITY / MICRO-PACK 100W / RED / PED 12129557	AR	
20	562819	SEAL PLUG CAVITY / MICRO-PACK 100W / RED / PED 12129557	AR	
20	12129557	SEAL PLUG CAVITY / MICRO-PACK 100W / RED / PED 12129557	AR	

	Date:07/2024	PAGE:FM-B15T.2
CONNECTORS / PED DUCON 2.8		

15344052
PED #15344052

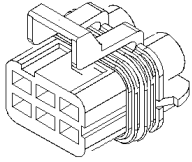

SOCKET HOUSING 6C

12185000
PED #12185000

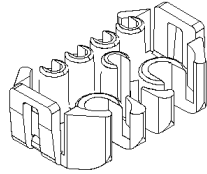

SECONDARY LOCK



SOCKET TERMINALS:

PREVOST NO.	PED NO.	WIRE RANGE	INSULATION DIA.		TOOL	
			INCH	MILLIMETER	CRIMPER	EXTRACTOR
12158098	12158098	20-16	.055-.082	1.40-3.00	X	X
12185008	12185008	14-12	.087-.118	2.20-3.00	X	X

SEAL PLUG:

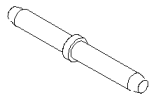

PREVOST NO.	PED NO.	REMARK
562439	12059168	MUST BE USED IN FREE CAVITY

		Date:07/2024	PAGE:FM-B15T.2
CONNECTORS / PED DUCON 2.8			

Item#	Part	Description	QTY	Notes
1	15344052	CONNECTOR / DUCON 2.8 / SH 6C / PED 15344052	1	
5	12185000	SECONDARY LOCK / DUCON 2.8 / 6C / PED 12185000	1	
10	12158098	SOCKET TERMINAL / 20-16 / PED 12158098	1	
11	12185008	SOCKET TERMINAL / 14-12 / PED 12185008	1	
20	562439	SEAL PLUG CAVITY / METRI-PACK 150 / RED / PED 12059168	1	
20	12059168	SEAL PLUG CAVITY / METRI-PACK 150 / RED / PED 12059168	1	

	Date:07/2024	PAGE:FM-B15T.3
CONNECTORS / PED SYSTEM 1.2		

N68793
PED #13839473

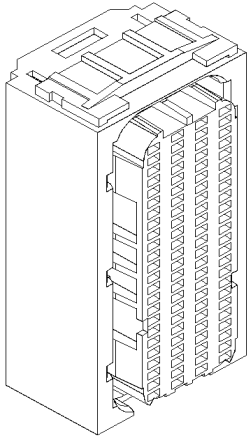

SOCKET HOUSING 96C

13964572
PED #13964572

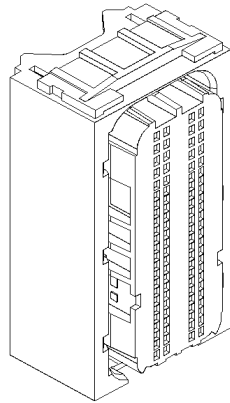

SOCKET HOUSING 96C

N68799
PED #15494608

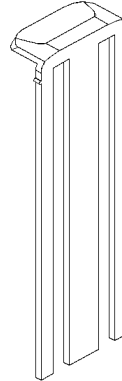

SECONDARY LOCK

N68798
PED #15494614

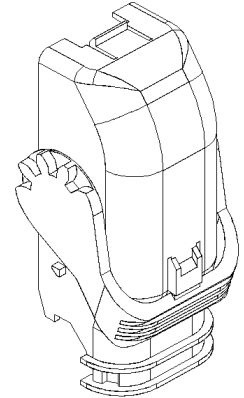

BACKSHELL

SOCKET TERMINALS:

PREVOST NO.	PED NO.	WIRE RANGE	INSULATION DIA.		TOOL	
			INCH	MILLIMETER	CRIMPER	EXTRACTOR
N68795	13627884	20	.058-.075	1.47-1.90	X	X
N68797	13627886	18	.067-.075	1.70-1.90	X	X
N68796	13627887	16	.073-.094	1.86-2.40	X	X

SEAL PLUG:



PREVOST NO.	PED NO.	REMARK
N68800	15318164	MUST BE USED IN FREE CAVITY

		Date:07/2024	PAGE:FM-B15T.3	
CONNECTORS / PED SYSTEM 1.2				
Item#	Part	Description	QTY	Notes
1	N68793	CONNECTOR / SYSTEM 1.2 / SH 96C / PED 13839473	1	
2	13964572	CONNECTOR / SYSTEM 1.2 / SH 96C / PED 13964572	1	
2	N8901980	CONNECTOR / SYSTEM 1.2 / SH 96C / PED 13964572	1	
5	N68799	SECONDARY LOCK / SYSTEM 1.2 / 96C / PED 15494608	1	
7	N68798	BACKSHELL / SYSTEM 1.2 / 96C / PED 15494614	1	
10	N68795	SOCKET TERMINAL / 20 / PED 13627884	1	
11	N68797	SOCKET TERMINAL / 18 / PED 13627886	1	
12	N68796	SOCKET TERMINAL / 16 / PED 13627887	1	
20	N68800	SEAL PLUG CAVITY / SYSTEM 1.2 / BLUE / PED 15318164	1	

		Date:07/2024	PAGE:FM-B15T.4
CONNECTORS / PED PERFORMANCE PACK 1.2			

560605
PED #13886438

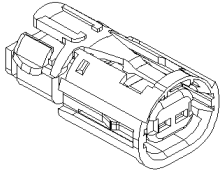

SOCKET HOUSING 2C

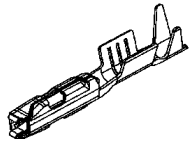

SOCKET TERMINALS:

PREVOST NO.	PED NO.	WIRE RANGE	INSULATION DIA.		TOOL	
			INCH	MILLIMETER	CRIMPER	EXTRACTOR
560606	13877090	18	.067-083	1.70-2.12	X	X

		Date:07/2024	PAGE:FM-B15T.4	
CONNECTORS / PED PERFORMANCE PACK 1.2				
Item#	Part	Description	QTY	Notes
1	560605	CONNECTOR / PERFORMANCE PACK 1.2 / SH 2C / PED 13886438	1	
11	560606	SOCKET TERMINAL / 18 / PED 13877090	1	

		Date:07/2024	PAGE:FM-B16	
CONNECTORS / BOSCH & HELLA & POTTER & BRUMFIELD				
Item#	Part	Description	QTY	Notes
1	FM-B16.1	CONNECTORS / BOSCH & HELLA		
2	FM-B16.2	CONNECTORS / POTTER & BRUMFIELD		
3	FM-B16.3	CONNECTORS / BOSCH KOMPAKT 1.1		
4	FM-B16.4	CONNECTORS / BOSCH JUNIOR POWER TIMER		

		Date:07/2024	PAGE:FM-B16.1
CONNECTORS / BOSCH & HELLA			

561183
BOSCH #3334485008

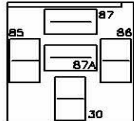

TAB TERMINAL

562929
HELLA #87123

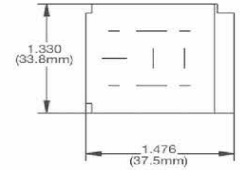

TAB TERMINAL

564042
BOSCH #1928404025



SOCKET TERMINAL

TAB TERMINALS:

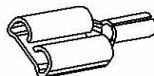

PREVOST NO.	PED NO.	WIRE RANGE	INSULATION DIA.		TOOL	
			INCH	MILLIMETER	CRIMPER	
564598	2965469	22-18	.080-.099	2.03-2.51	682248	
564599	2965470	16-14	.098-.122	2.48-3.10	682248	
564600	2965580	12	.137-.144	3.49-3.65	683508	

SOCKET TERMINALS:

PREVOST NO.	BOCOSH NO.	WIRE RANGE	INSULATION DIA.	
			INCH	MILLIMETER
564053	1928498001	22-18	.085-.125	2.16-3.18

		Date:07/2024	PAGE:FM-B16.1	
CONNECTORS / BOSCH & HELLA				
Item#	Part	Description	QTY	Notes
1	561183	RELAY BASE / TAB TERMINAL / BOSCH 3334485008	AR	
1	6992602	RELAY BASE / TAB TERMINAL / BOSCH 3334485008	AR	
2	562929	CONNECTOR / TAB TERMINAL 5C / HELLA 87123	AR	
11	564598	TAB RECEPTACLE TERMINAL / 20-18 / PED 2965469	AR	
12	564599	TAB RECEPTACLE TERMINAL / 16-14 / PED 2965470	AR	
13	564600	TAB RECEPTACLE TERMINAL / 12 / PED 2965580	AR	
31	564042	CONNECTOR / BOSCH 1 928 404 025	AR	
41	564053	TERMINAL / BOSCH 1 928 498 001	AR	
91	682248	CRIMPER PACKARD 12014254	AR	
92	683508	CRIMPER / AMP 48569	AR	

	Date:07/2024	PAGE:FM-B16.2
CONNECTORS / POTTER & BRUMFIELD		

562367

P&B #VCF7-1000

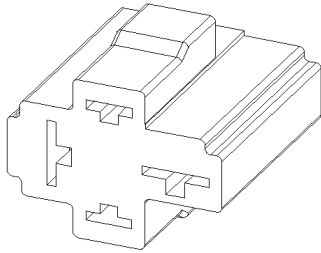

TAB RECEPT. HOUS. 4C

TAB TERMINALS:

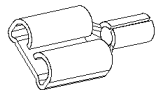

PREVOST #	AMP NO.	WIRE RANGE	INSULATION DIA.		REMARK	TOOL	
			INCH	MILLIMETER		CRIMPER	EXTRACTOR
562540	5-160558-2	20-16	.090-.130	2.3-3.3	CAVITY 85 & 86	682357	682256
562368	280756-4	12-8	.150-.200	3.81-5.08	CAVITY 30 & 87	682357	682256

		Date:07/2024	PAGE:FM-B16.2	
CONNECTORS / POTTER & BRUMFIELD				
Item#	Part	Description	QTY	Notes
1	562367	CONNECTOR / TAB HOUSING 4C / POTTER BRUMFIELD VCF7-1000	AR	
11	562540	TAB TERMINAL / 20-16 / AMP 5-160558-2	AR	
12	562368	TAB TERMINAL / 12-8 / AMP 280756-4	AR	
91	682357	CRIMPER PACKARD 6285847	AR	
92	682256	EXTRACTOR PACKARD 12094429	AR	

	Date:07/2024	PAGE:FM-B16.3
CONNECTORS / BOSCH KOMPAKT 1.1		

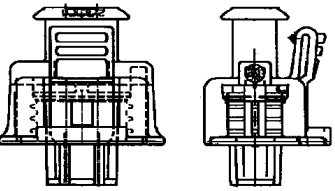
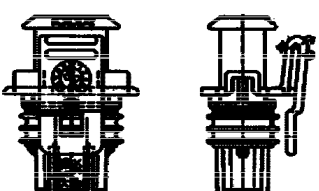
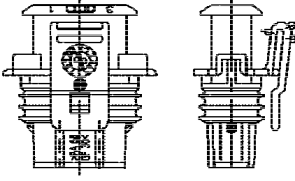
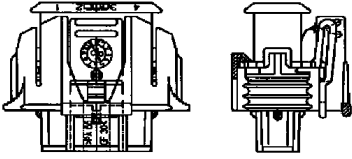
<div style="border: 1px solid black; padding: 2px; width: fit-content; margin: 0 auto;">563789</div> <p>BOSCH 1 928 403 874 BLACK</p> 	<div style="border: 1px solid black; padding: 2px; width: fit-content; margin: 0 auto;">N78887</div> <p>BOSCH 1 928 403 874 BACKSHELL N78888</p> 	<div style="border: 1px solid black; padding: 2px; width: fit-content; margin: 0 auto;">564226</div> <p>BOSCH 1 928 403 966 BLACK</p> 	<div style="border: 1px solid black; padding: 2px; width: fit-content; margin: 0 auto;">563821</div> <p>BOSCH 1 928 404 993 GRAY</p> 
--	--	--	--

SOCKET HOUSING 2C SOCKET HOUSING 2C SOCKET HOUSING 3C SOCKET HOUSING 4C

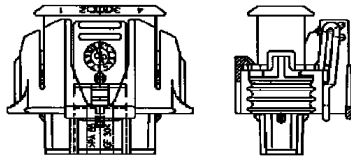
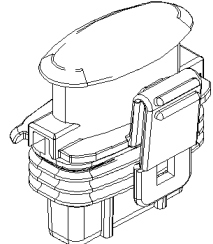
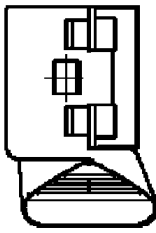
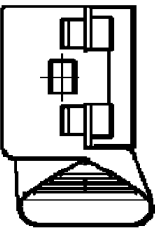
<div style="border: 1px solid black; padding: 2px; width: fit-content; margin: 0 auto;">563823</div> <p>BOSCH 1 928 403 736 BLACK</p> 	<div style="border: 1px solid black; padding: 2px; width: fit-content; margin: 0 auto;">N49166-04</div> <p>BOSCH 1 928 404 691 BLACK</p> 	<div style="border: 1px solid black; padding: 2px; width: fit-content; margin: 0 auto;">563820</div> <p>BOSCH 1 928 403 428</p> 	<div style="border: 1px solid black; padding: 2px; width: fit-content; margin: 0 auto;">563822</div> <p>BOSCH 1 928 403 430</p> 
---	---	---	--

SOCKET HOUSING 4C PIN HOUSING 4C BACKSHELL 2C BACKSHELL 4C

SOCKET TERMINALS:

PREVOST NO.	BOSCH NO.	WIRE RANGE
564227	1 928 498 056	20-18
563790	1 928 498 058	18-16
N49171-14	1 928 498 059	14-14

CABLE SEALS: MUST BE USED FOR EACH TERMINAL

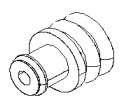

PREVOST NO.	BOSCH NO.	COLOR
563791	1 928 300 600	WHITE
N49172-16	1 928 300 599	BLUE

SEAL PLUG:

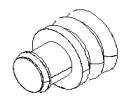

PREVOST NO.	BOSCH NO.	REMARK
563792	1 928 300 601	MUST BE USE IN FREE CAVITY

		Date:07/2024	PAGE:FM-B16.3	
CONNECTORS / BOSCH KOMPAKT 1.1				
Item#	Part	Description	QTY	Notes
1	563789	CONNECTOR BOSCH / KOMPAKT / SH 2C / BOSCH 1 928 403 874	AR	
1	N49170-02	CONNECTOR BOSCH / KOMPAKT / SH 2C / BOSCH 1 928 404 072	AR	
2	N78887	CONNECTOR BOSCH / KOMPAKT / SH 2C / BOSCH 1 928 403 874	AR	
3	564226	CONNECTOR BOSCH / KOMPAKT / SH 3C BLACK / BOSCH 1 928 403 966	AR	
4	563821	CONNECTOR BOSCH / KOMPAKT / SH 4C GREY / BOSCH 1 928 404 993	AR	
5	563823	CONNECTOR BOSCH / KOMPAKT / SH 4C BLACK / BOSCH 1 928 403 736	AR	
6	N49166-04	CONNECTOR BOSCH / KOMPAKT / SH 4C BLACK / BOSCH 1 928 404 691	AR	
9	N78888	BACKSHELL BOSCH / KOMPAKT / 2C / BOSCH 1 928 403 422	AR	
10	563820	BACKSHELL BOSCH / KOMPAKT / 2C / BOSCH 1 928 403 428	AR	
11	563822	BACKSHELL BOSCH / KOMPAKT / 4C / BOSCH 1 928 403 430	AR	
20	564227	SOCKET TERMINAL / 20-18 / BOSCH 1 928 498 056	AR	
21	563790	SOCKET TERMINAL / 18-16 / BOSCH 1 928 498 058	AR	
21	N49171-16	SOCKET TERMINAL / 18-16 / BOSCH 1 928 498 058	AR	
21	N49167-16	SOCKET TERMINAL / 20-16 / AMP 929939-3	AR	
22	N49171-14	SOCKET TERMINAL / 14-14 / BOSCH 1 928 498 059	AR	
22	565189	SOCKET TERMINAL / 14-14 / BOSCH 1 928 498 059	AR	
22	N49167-14	SOCKET TERMINAL / 14-14 / AMP 929937-3	AR	
30	563791	CABLE SEAL / WHITE / BOSCH 1 928 300 600	AR	
30	N49172-14	CABLE SEAL / WHITE / BOSCH 1 928 300 600	AR	
30	N49168-14	CABLE SEAL / 18-14 / WHITE / AMP 828905-1	AR	
31	N49172-16	CABLE SEAL / BLUE / BOSCH 1 928 300 599	AR	
31	565190	CABLE SEAL / BLUE / BOSCH 1 928 300 599	AR	
31	N49168-16	CABLE SEAL / 20-18 / BLUE / AMP 828904-1	AR	
40	563792	SEAL PLUG CAVITY / BOSCH 1 928 300 601	AR	
40	N49173	SEAL PLUG CAVITY / BOSCH 1 928 300 601	AR	

		Date:07/2024	PAGE:FM-B16.4
CONNECTORS / BOSCH JUNIOR POWER TIMER			

N60482
BOSCH 1 928 402 078

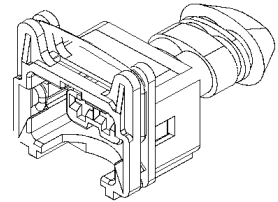

SOCKET HOUSING

560016
BOSCH 1 928 402 571

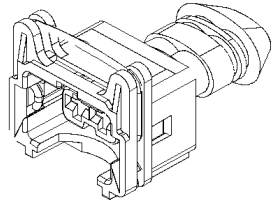

SOCKET HOUSING

SOCKET TERMINALS:

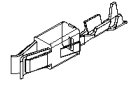





PREVOST NO.	AMP NO.	WIRE RANGE	INSULATION DIA.		TOOL	
			INCH	MILLIMETER	CRIMPER	EXTRACTOR
564121	927776-3	24-20	.039-.063	1.0-1.6		
N60481	929937-3	16-14	.087	2.21		

Item#	Part	Description	QTY	Notes
1	N60482	CONNECTOR / JUNIOR POWER TIMER / SH 2C / BOSCH 1 928 402 078	AR	
2	560016	CONNECTOR / JUNIOR POWER TIMER / SH 2C / BOSCH 1 928 402 571	1	
11	564121	SOCKET TERMINAL / 24-20 / AMP 927776-3	AR	
12	N60481	SOCKET TERMINAL / 16-14 / AMP 929937-3	AR	
21	564635	COVER CAP , 2 WAY / SUPERSEAL / AMP 880810-1	AR	

		Date:07/2024	PAGE:FM-B17	
CONNECTORS / PLUG RCA				
Item#	Part	Description	QTY	Notes
1	FM-B17.1	CONNECTORS / PLUG RCA		

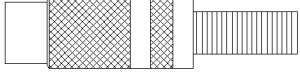
	Date:07/2024	PAGE:FM-B17.1	
CONNECTORS / PLUG RCA			

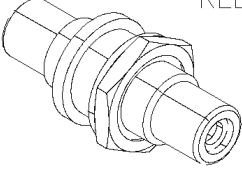
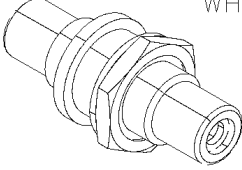
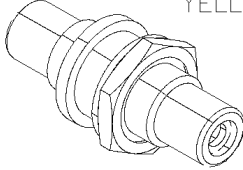
<div style="border: 1px solid black; padding: 2px; margin-bottom: 5px;">562090</div> PROVO#A214 	<div style="border: 1px solid black; padding: 2px; margin-bottom: 5px;">562330</div> PRO TECHNIQUE #10137 	<div style="border: 1px solid black; padding: 2px; margin-bottom: 5px;">562706</div> PROVO#A220G  GOLD PLATED	<div style="border: 1px solid black; padding: 2px; margin-bottom: 5px;">562707</div> PROVO#A222G  GOLD PLATED
<div style="border: 1px solid black; padding: 2px; margin-bottom: 5px;">562652</div> PRO TECHNIQUE 12305 OR 12366 	<div style="border: 1px solid black; padding: 2px; margin-bottom: 5px;">901404</div> RED  GOLD PLATED	<div style="border: 1px solid black; padding: 2px; margin-bottom: 5px;">901405</div> WHITE  GOLD PLATED	<div style="border: 1px solid black; padding: 2px; margin-bottom: 5px;">901406</div> YELLOW  GOLD PLATED
<div style="border: 1px solid black; height: 20px; width: 100%;"></div>	<div style="border: 1px solid black; height: 20px; width: 100%;"></div>	<div style="border: 1px solid black; height: 20px; width: 100%;"></div>	<div style="border: 1px solid black; height: 20px; width: 100%;"></div>
<div style="border: 1px solid black; height: 20px; width: 100%;"></div>	<div style="border: 1px solid black; height: 20px; width: 100%;"></div>	<div style="border: 1px solid black; height: 20px; width: 100%;"></div>	<div style="border: 1px solid black; height: 20px; width: 100%;"></div>
<div style="border: 1px solid black; height: 20px; width: 100%;"></div>	<div style="border: 1px solid black; height: 20px; width: 100%;"></div>	<div style="border: 1px solid black; height: 20px; width: 100%;"></div>	<div style="border: 1px solid black; height: 20px; width: 100%;"></div>

Date:07/2024

PAGE:FM-B17.1

CONNECTORS / PLUG RCA

Item#	Part	Description	QTY	Notes
1	562090	CONNECTOR PLUG / MALE / RCA	AR	
2	562330	CONNECTOR PLUG / FEMALE / RCA	AR	
NS	901260	CABLE RCA / YELLOW / 1F/1F / 24"	AR	
3	562706	CONNECTOR PLUG / MALE GOLD PLATED / RCA	AR	
4	562707	CONNECTOR PLUG / FEMALE GOLD PLATED / RCA	AR	
5	562652	ADAPTOR FEMALE / FEMALE JOINT / RCA	AR	
6	901404	ADAPTOR FEMALE / FEMALE JOINT / NUT / RED / RCA	AR	
7	901405	ADAPTOR FEMALE / FEMALE JOINT / NUT / WHITE / RCA	AR	
8	901406	ADAPTOR FEMALE / FEMALE JOINT / NUT / YELLOW / RCA	AR	
10	901082	CABLE RCA / 1M/1M / 6'	1	
10	901311	CABLE RCA / 1M/1M / 5'	1	
10	N8893826	CABLE RCA / 1M/1M / 3'	1	
10	900866	CABLE RCA / 1M/1M / 25'	1	
10	900918	CABLE RCA / 1M/1F / 3'	1	
10	901073	CABLE RCA / 1M/1F / 6'	1	
11	901260	CABLE RCA / YELLOW / 1F/1F / 24"	1	
16	900856	CABLE RCA / 2M/2M / 3'	1	
16	900756	CABLE RCA / 2M/2M / 4'	1	
16	901083	CABLE RCA / 2M/2M / 10'	1	
16	900783	CABLE RCA / 2M/2M / 10'	1	
16	900785	CABLE RCA / 2M/2M / 10'	1	
16	900855	CABLE RCA / 2M/2M / 20'	1	
16	901059	CABLE RCA / 2M/2M / 23'	1	
16	901110	CABLE RCA / 2M/2M / 25'	1	
16	901251	CABLE RCA / 2M/2M / 25'	1	
17	901062	CABLE RCA / 2M/2F / 23'	1	
18	901135	CABLE RCA / 3M/3M / 3'	1	
18	901136	CABLE RCA / 3M/3M / 20'	1	
18	N8893821	CABLE RCA / 3M/3M / 25'	1	
19	564031	CABLE ASSY / W/2 AUDIO 3.5MM MALE / 12'	1	
19	067485	CABLE ASSY / W/1 AUDIO 3.5MM MALE / W/ST / 25'	1	
19	564110	CABLE ASSY / W/1 AUDIO 3.5MM MALE / 25'	1	
22	900671	ADAPTOR "Y" RCA / 1M/2F / 4"	1	
22	901283	ADAPTOR "Y" RCA / 1M/2F / 6"	1	
22	901081	ADAPTOR "Y" RCA / 1M/2F / 11"	1	

		Date:07/2024	PAGE:FM-B17.1
CONNECTORS / PLUG RCA			

Item#	Part	Description	QTY	Notes
23	901072	ADAPTOR "Y" RCA / 1M/2M	1	
24	900735	ADAPTOR "Y" RCA / 1F/2M / 4"	1	
24	900758	ADAPTOR "Y" RCA / 1F/2M / 9"	1	
24	N8893823	ADAPTOR "Y" RCA / 1F/2M / ?x"	1	
25	067777	ADAPTOR AUDIO AUXILIARY SH 10C x 2F RCA	1	
. NS	901283	. ADAPTOR "Y" RCA / 1M/2F / 6"	1	
25	066804	ADAPTOR AUDIO SIRIUS SH 8C x 2F RCA	1	
. NS	903217	. CONVERTISSOR AUDIO	1	
25	405842	ADAPTOR RADIO W/CONVERTISSOR AUDIO SH 10C x SH 8C	1	
. NS	903217	. CONVERTISSOR AUDIO	1	
29	069811	AUDIO OUTPUT CONVERTER SH 8C x 2F RCA	1	
. NS	903217	. CONVERTISSOR AUDIO	1	

		Date:07/2024	PAGE:FM-B18	
CONNECTORS / VEAM				
Item#	Part	Description	QTY	Notes
1	FM-B18.1	CONNECTORS / VEAM		
2	FM-B18.2	CONNECTORS / VEAM		
3	FM-B18.3	CONNECTORS / VEAM		
4	FM-B18.4	TERMINALS FOR CONNECTORS / VEAM		

	Date:07/2024	PAGE:FM-B18.1
CONNECTORS / VEAM		

561143
VEAM #CIR030R-20-19S-F80-T59

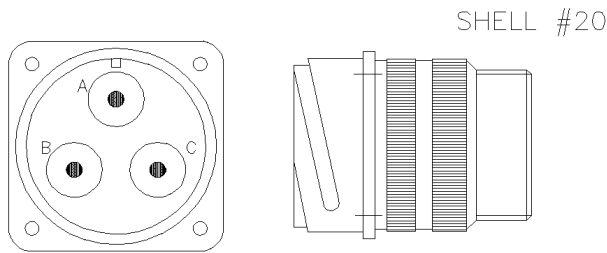

SOCKET TERMINAL TYPE 8

561144
VEAM #CIR030R-28-11S-F80-T59

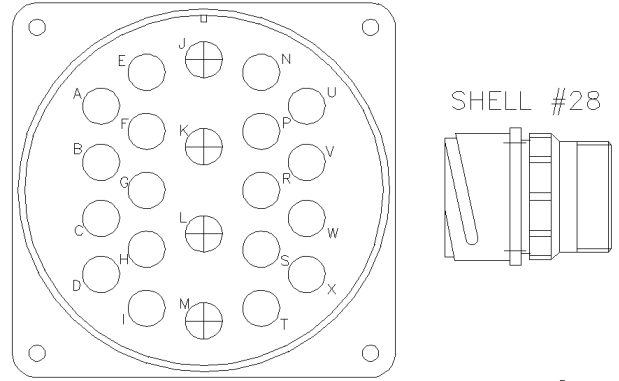

SOCKET TERMINAL TYPE 12
 TYPE 8

561145
VEAM #CIR08F-20-19P-F80-T59

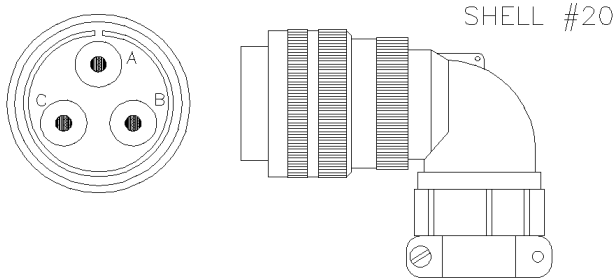

PIN TERMINAL TYPE 8

561146
VEAM #CIR08F-28-11P-F80-T59

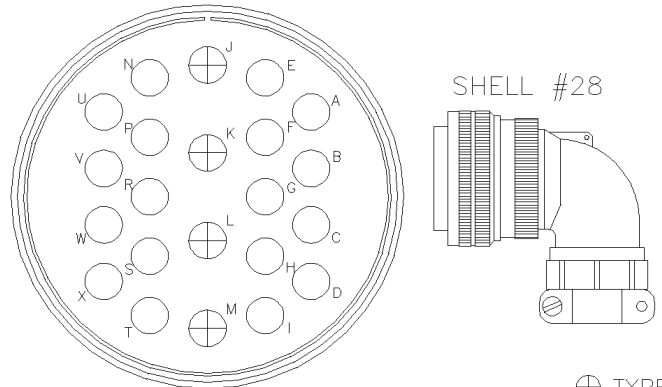

PIN TERMINAL TYPE 12
 TYPE 8

561741
VEAM #CIR06F-40-9P-F80-T59

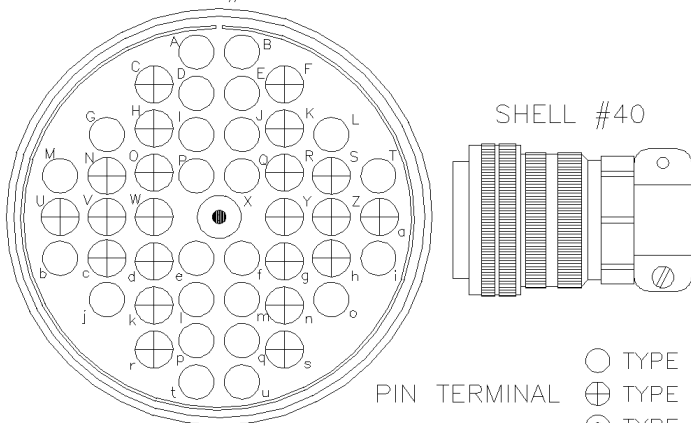

PIN TERMINAL TYPE 16
 TYPE 12
 TYPE 8

561742
VEAM #CIR00R-40-9S-F80-T59

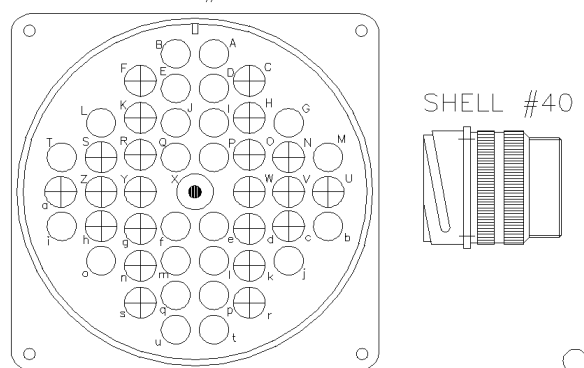

SOCKET TERMINAL TYPE 16
 TYPE 12
 TYPE 8

		Date:07/2024	PAGE:FM-B18.1
--	--	--------------	---------------

CONNECTORS / VEAM

Item#	Part	Description	QTY	Notes
1	561143	CONNECTOR / ST 3C / VEAM CIR030-20-19S-F80-T59	AR	
2	561144	CONNECTOR / ST 22C / VEAM CIR030R-28-11S-F80-T59	AR	
3	561145	CONNECTOR/ PT 3C / VEAM CIR08F-20-19P-F80-T59	AR	
4	561146	CONNECTOR / PT 22C / VEAM CIR08F-28-11P-F80-T59	AR	
5	561741	CONNECTOR / PT 46C / VEAM CIR06F-40-9P-F80-T59	AR	
6	561742	CONNECTOR / ST 46C / VEAM CIR00R-40-9S-F80-T59	AR	
50	FM-B18.4	TERMINALS FOR CONNECTORS / VEAM		

	Date:07/2024	PAGE:FM-B18.2
CONNECTORS / VEAM		

561743

VEAM #CIR06F-28-15P-F80-T59

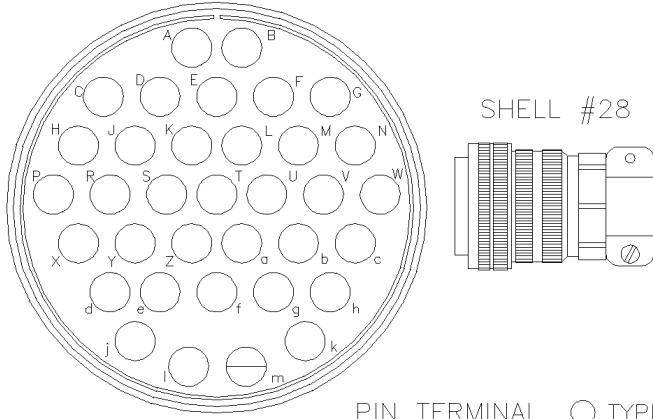

PIN TERMINAL ○ TYPE 16

561744

VEAM #CIR00R-28-15S-F80-T59

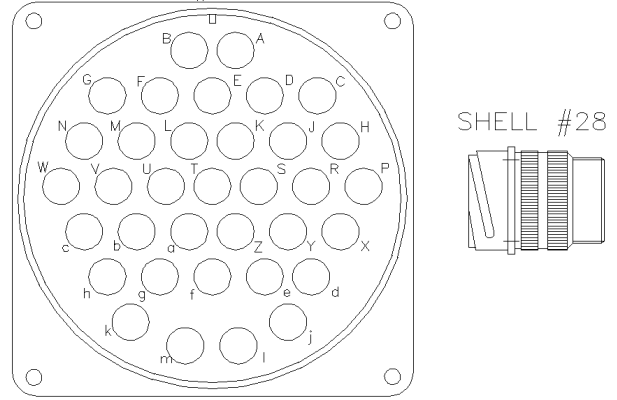

SOCKET TERMINAL ○ TYPE 16

561745

VEAM #CIR06F-28-12P-F80-T59

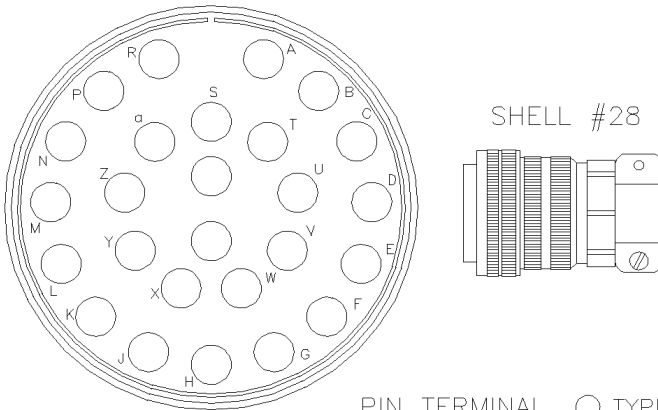

PIN TERMINAL ○ TYPE 16

561746

VEAM #CIR00R-28-12S-F80-T59

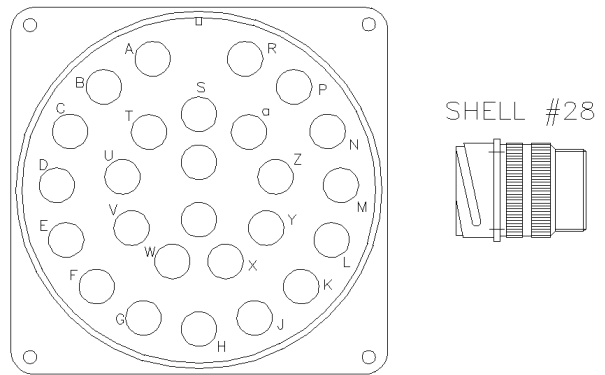

SOCKET TERMINAL ○ TYPE 16

561769

VEAM #CIR06F-28-11P-F80-T59

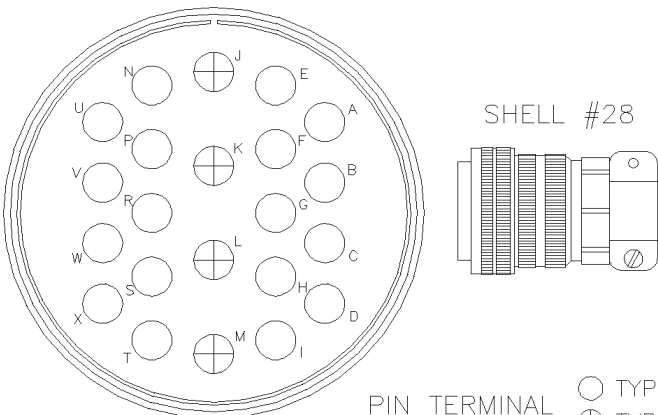

PIN TERMINAL ○ TYPE 16
⊕ TYPE 12

561959

VEAM #CIR00R-28A-63S-F80-T59

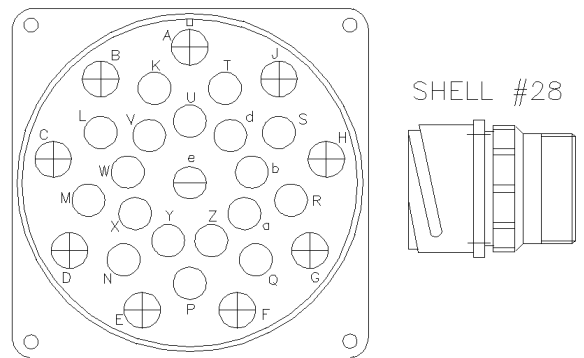

SOCKET TERMINAL ○ TYPE 16
⊕ TYPE 12

		Date:07/2024	PAGE:FM-B18.2
--	--	--------------	---------------

CONNECTORS / VEAM

Item#	Part	Description	QTY	Notes
1	561743	CONNECTOR / PT 35C / VEAM CIR06F-28-15P-F80-T59	AR	
2	561744	CONNECTOR / ST 35C / VEAM CIR00R-28-15S-F80-T59	AR	
3	561745	CONNECTOR / PT 26C / VEAM CIR06F-28-12P-F80-T59	AR	
4	561746	CONNECTOR / ST 26C / VEAM CIR00R-28-12S-F80-T59	AR	
5	561769	CONNECTOR / PT 22C / VEAM CIR06F-28-11P-F80-T59	AR	
6	561959	CONNECTOR / ST 28C / VEAM CIR00R-28A-63S-F80-T59	AR	
50	FM-B18.4	TERMINALS FOR CONNECTORS / VEAM		

	Date:07/2024	PAGE:FM-B18.3
CONNECTORS / VEAM		

561960

VEAM #CIR06F-28A-63P-F80-T59

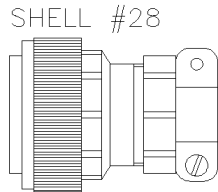
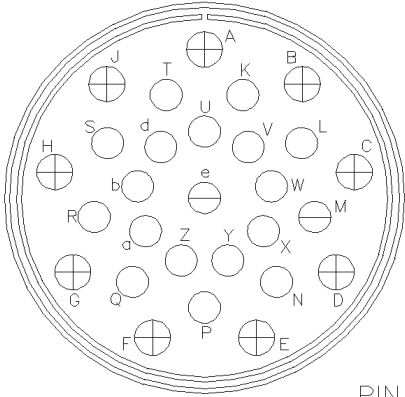

PIN TERMINAL ○ TYPE 16
⊕ TYPE 12

		Date:07/2024	PAGE:FM-B18.3	
CONNECTORS / VEAM				
Item#	Part	Description	QTY	Notes
1	561960	CONNECTOR / PT 28C / VEAM CIR06F-28A-63P-80-T59	AR	
50	FM-B18.4	TERMINALS FOR CONNECTORS / VEAM		

	Date:07/2024	PAGE:FM-B18.4
TERMINALS FOR CONNECTORS / VEAM		

PIN TERMINALS:

PREVOST NO.	VEAM NO.	WIRE RANGE	CONTACT TYPE	INSULATION DIA.		TOOL KIT
				INCH	MILLIMETER	
561149	27913-20	16-14	16	.059-.071	1.5-1.8	682244
561148	27914-22	16-14	12	.059-.071	1.5-1.8	682244
561139	27915	10-8	8		3.2-4.2	682244

SOCKET TERMINALS:

PREVOST NO.	VEAM NO.	WIRE RANGE	CONTACT TYPE	INSULATION DIA.		TOOL KIT
				INCH	MILLIMETER	
562121	27963-15	20-18	16	.039-.051	1.0-1.3	682244
561152	27963-20	16-14	16	.059-.071	1.5-1.8	682244
561151	27964-22	16-14	12	.059-.071	1.5-1.8	682244
561150	27935	10-8	8	.125-.165	3.2-4.2	682244

CRIMP REDUCTION SLEEVES:



PREVOST NO.	VEAM NO.	CONTACT SIZE	CONTACT TYPE
561140	LV242999-12T9	10	8
562050	45370	22	16

CONTACT HOLE PLUGS:



PREVOST NO.	VEAM NO.	CONTACT SIZE
561747	10-101033-12	16
561748	10-101033-13	12

SEALING GASKET:

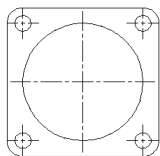

PREVOST NO.	VEAM NO.	SHELL
561142	46739-28	28
561749	46739-40	40

		Date:07/2024	PAGE:FM-B18.4
TERMINALS FOR CONNECTORS / VEAM			

Item#	Part	Description	QTY	Notes
1	561149	PIN TERMINAL / 16-14 / VEAM 27913-20	AR	
2	561148	PIN TERMINAL / 16-14 / VEAM 27914-22	AR	
3	561139	PIN TERMINAL / 10-8 / VEAM 27915	AR	
11	562121	SOCKET TERMINAL / 20-18 / VEAM 27963-15	AR	
12	561152	SOCKET TERMINAL / 16-14 / VEAM 27963-20	AR	
13	561151	SOCKET TERMINAL / 16-14 / VEAM 27964-22	AR	
14	561150	SOCKET TERMINAL / 10-8 / VEAM 27935	AR	
21	561140	CRIMP REDUCTION SLEEVE / VEAM LV242999-T12T9	AR	
22	562050	CRIMP REDUCTION SLEEVE / VEAM 45370	AR	
31	561747	CONTACT HOLE PLUG / VEAM 10-101033-12	AR	
32	561748	CONTACT HOLE PLUG / VEAM 10-101033-13	AR	
41	561142	SEALING GASKET / VEAM 46739-28	AR	
42	561749	SEALING GASKET / VEAM 46739-40	AR	
91	682244	CRIMPER & EXTRACTOR KIT KIT DMC 292 M	AR	

		Date:07/2024	PAGE:FM-B19	
CONNECTORS / WABCO				
Item#	Part	Description	QTY	Notes
1	FM-B19.1	CONNECTORS / WABCO		

	Date:07/2024	PAGE:FM-B19.1
CONNECTORS / WABCO		

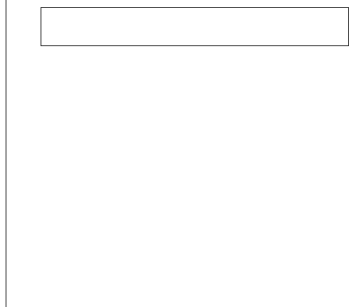
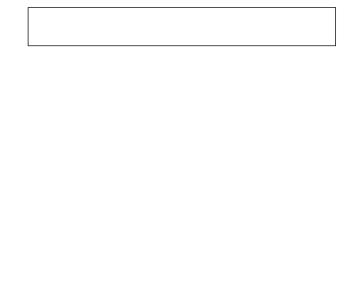
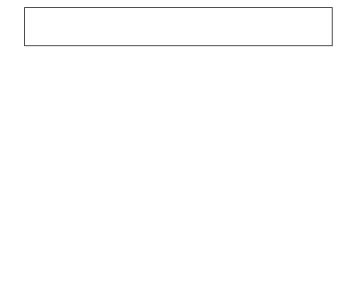
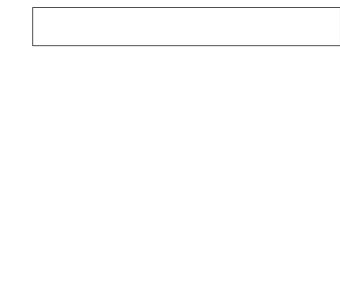
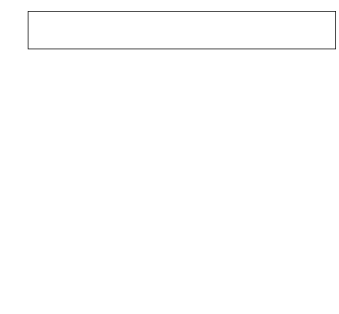
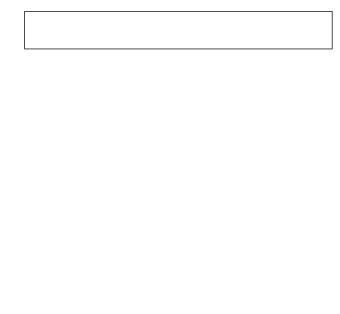
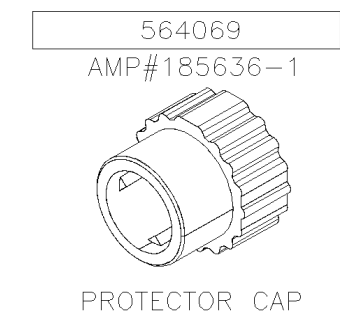
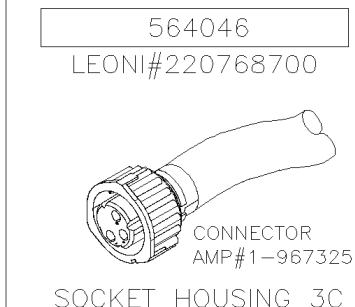
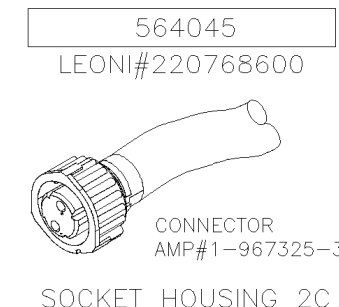
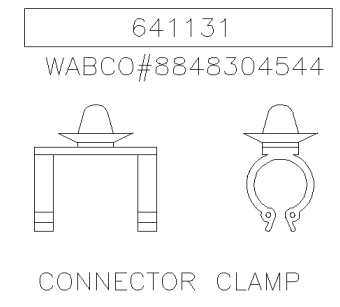
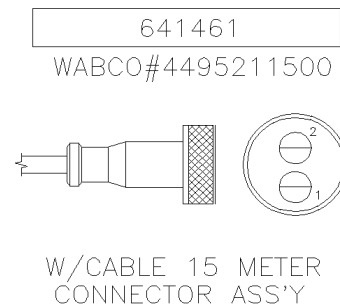
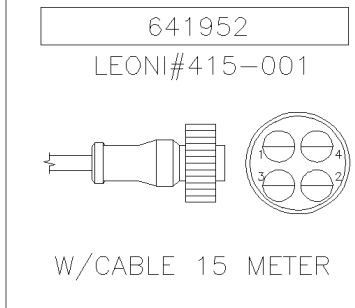
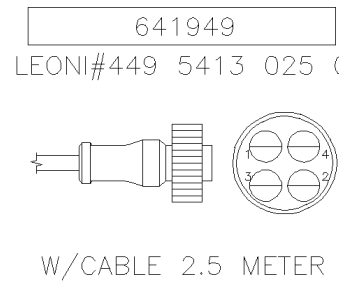
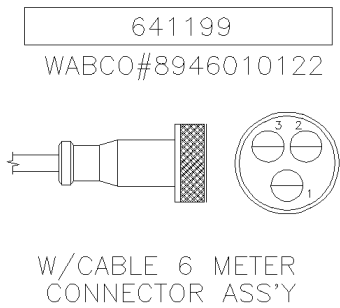
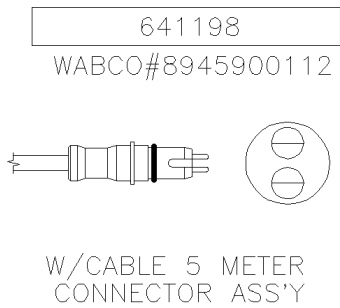
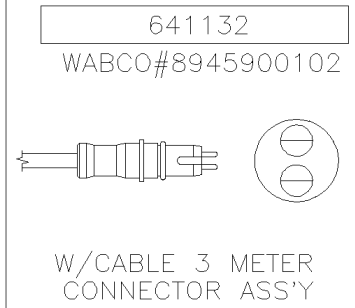
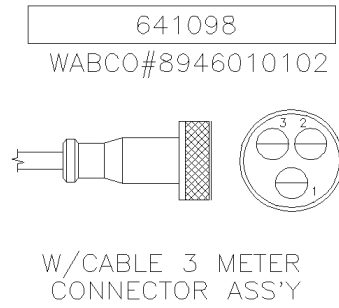
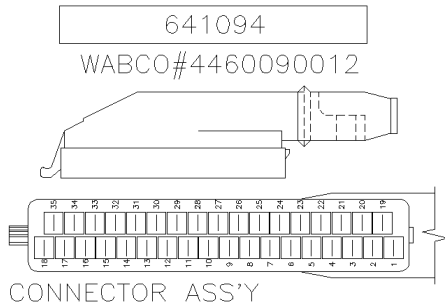

		Date:07/2024	PAGE:FM-B19.1
CONNECTORS / WABCO			

Item#	Part	Description	QTY	Notes
1	641094	CONNECTOR ASSY / 36C / WABCO 4460090012	AR	
2	641098	CONNECTOR / FEMALE W3 WIRES x 3 METER / WABCO 8946010102	AR	
3	641132	CONNECTOR / MALE W2 WIRES x 3 METER / WABCO 8945900102	AR	
4	641198	CONNECTOR / MALE W2 WIRES x 5 METER / WABCO 8945900112	AR	
5	641199	CONNECTOR / FEMALE W3 WIRES x 6 METER / WABCO 8946010122	AR	
6	641131	CONNECTOR / CLAMP TO HOLD 2 CONNECTOR / WABCO 8848304544	AR	
7	641949	CONNECTOR / FEMALE W4 WIRES x 2.5 METER / LEONI 44954130250	AR	
8	641952	CONNECTOR / FEMALE W4 WIRES x 15 METER / WABCO 415-001	AR	
9	641461	CONNECTOR / FEMALE W2 WIRES x 15 METER / WABCO 4495211500	AR	
10	564045	CONNECTOR / FEMALE W2 WIRES x 2.5 METER / LEONI 220768600	AR	
11	564046	CONNECTOR / FEMALE W3 WIRES x 2.5 METER / LEONI 220768700	AR	
12	564069	CAP PROTECTOR FOR CONNECTOR / AMP 185636-1	AR	

		Date:07/2024	PAGE:FM-B20	
CONNECTORS / SWF				
Item#	Part	Description	QTY	Notes
1	FM-B20.1	CONNECTORS / SWF		

	Date:07/2024	PAGE:FM-B20.1
CONNECTORS / SWF		

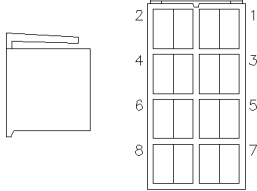
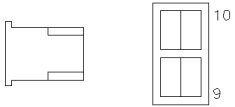
<div style="border: 1px solid black; padding: 5px; margin-bottom: 5px;">561107</div> <p>SWF#596289</p>  <p>TAB HOUSING</p>	<div style="border: 1px solid black; padding: 5px; margin-bottom: 5px;">561837</div> <p>SWF#913328</p>  <p>TAB HOUSING</p>		

TAB TERMINALS:

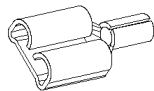

PREVOST NO.	AMP NO.	WIRE RANGE	INSULATION DIA.		TOOL	
			INCH	MILLIMETER	CRIMPER	
561908	60295-2	22-18	.085-.125	2.16-3.18	682248	
561108	42238-2	18-14	.120-.160	3.05-4.06	682248	
561181	60508-2	16-12	.160-.210	4.06-5.33	683508	
2965473	PED	16-12	.160-.210	4.06-5.33		

		Date:07/2024	PAGE:FM-B20.1
CONNECTORS / SWF			

Item#	Part	Description	QTY	Notes
1	561107	CONNECTOR / TAB HOUSING 8C / SWF 596.289	AR	
1	N11939	CONNECTOR / TAB HOUSING 8C / SWF 596.289	AR	
2	561837	CONNECTOR / TAB HOUSING 2C / SWF 913.328	AR	
2	N11905	CONNECTOR / TAB HOUSING 2C / SWF 913.328	AR	
11	561908	TAB RECEPTACLE TERMINAL / 22-18 / AMP 60295-2	AR	
12	561108	TAB RECEPTACLE TERMINAL / 18-14 / AMP 42238-2	AR	
13	561181	TAB RECEPTACLE TERMINAL / 12 / AMP 60508-2	AR	
14	2965473	TAB RECEPTACLE TERMINAL / 16-14 / PED 2965473	AR	
91	682248	CRIMPER PACKARD 12014254	AR	
92	683508	CRIMPER / AMP 48569	AR	
100	FM-00SR-01	ROCKER SWITCHS & INSERT - "SWF"		

		Date:07/2024	PAGE:FM-B21	
CONNECTORS / ORDNANCE				
Item#	Part	Description	QTY	Notes
1	FM-B21.1	CONNECTORS / ORDNANCE		

	Date:07/2024	PAGE:FM-B21.1
CONNECTORS / ORDNANCE		

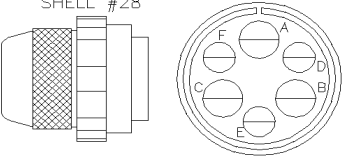
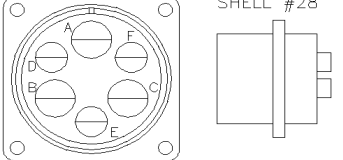
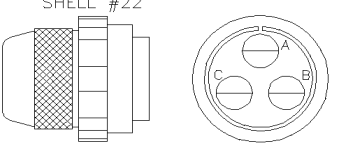
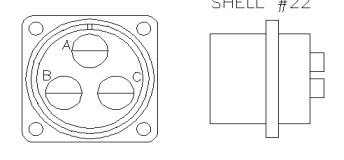
<div style="border: 1px solid black; padding: 2px; margin-bottom: 5px;">561628</div> ORD#8724261 SHELL #28  PIN ASM HOUSING	<div style="border: 1px solid black; padding: 2px; margin-bottom: 5px;">561629</div> ORD#7064428 SHELL #28  SOCKET ASM HOUSING	<div style="border: 1px solid black; padding: 2px; margin-bottom: 5px;">562000</div> ORD#8724237 SHELL #22  PIN ASM HOUSING	<div style="border: 1px solid black; padding: 2px; margin-bottom: 5px;">562001</div> ORD#7388319 SHELL #22  SOCKET ASM HOUSING

ACCESSORIES:

NUT COUPLING:

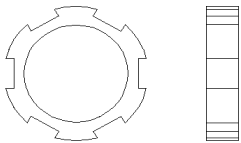

PREVOST NO.	ORD. NO.	SHELL SIZE
562031	7716634	28
564623	8701325	22

NUT GROMMET RETAINER:

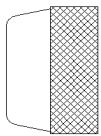

PREVOST NO.	ORD. NO.	SHELL SIZE
562030	7723309	28
564624	7723308	22

GROMMET:

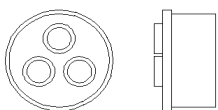

PREVOST NO.	ORD. NO.	SHELL SIZE
562035	8708784	28
564625	7524564	22

		Date:07/2024	PAGE:FM-B21.1
CONNECTORS / ORDNANCE			

Item#	Part	Description	QTY	Notes
1	561628	CONNECTOR / PH 6C / ORDNANCE 8724261	AR	
2	561629	CONNECTOR / PH 6C / ORDNANCE 7064428	AR	
3	562000	CONNECTOR / PH 3C / ORDNANCE 8724237	AR	
4	562001	CONNECTOR / PH 3C / ORDNANCE 7388319	AR	
11	562031	NUT COUPLING / SIZE 28 / ORDNANCE 7716634	AR	
12	564623	NUT COUPLING / SIZE 22 / ORDNANCE 8701325	AR	
21	562030	NUT GROMMET RETAINER / SIZE 28 / ORDNANCE 7723309	AR	
22	564624	NUT GROMMET RETAINER / SIZE 22 / ORDNANCE 7723308	AR	
31	562035	GROMMET / SIZE 28 / ORDNANCE 8708784	AR	
32	564625	GROMMET / SIZE 22 / ORDNANCE 7524564	AR	

		Date:07/2024	PAGE:FM-B22	
CONNECTORS / TORRIX				
Item#	Part	Description	QTY	Notes
1	FM-B22.1	CONNECTORS / TORRIX		

	Date:07/2024	PAGE:FM-B22.1
CONNECTORS / TORRIX		

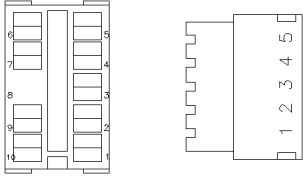
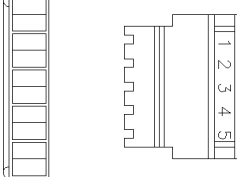
<div style="border: 1px solid black; padding: 2px; margin-bottom: 5px;">561098</div> <p>TOR #202255</p>  <p style="text-align: center;">TAB HOUSING</p>	<div style="border: 1px solid black; padding: 2px; margin-bottom: 5px;">561099</div> <p>TOR #202250</p>  <p style="text-align: center;">TAB HOUSING</p>	<div style="border: 1px solid black; padding: 2px; margin-bottom: 5px;">562110</div> <p>TOR #102256</p>  <p style="text-align: center;">TAB HOUSING</p>	
<div style="border: 1px solid black; width: 100%; height: 20px;"></div>	<div style="border: 1px solid black; width: 100%; height: 20px;"></div>	<div style="border: 1px solid black; width: 100%; height: 20px;"></div>	<div style="border: 1px solid black; width: 100%; height: 20px;"></div>
<div style="border: 1px solid black; width: 100%; height: 20px;"></div>	<div style="border: 1px solid black; width: 100%; height: 20px;"></div>	<div style="border: 1px solid black; width: 100%; height: 20px;"></div>	<div style="border: 1px solid black; width: 100%; height: 20px;"></div>

TAB TERMINALS:

PREVOST NO.	TORRIX NO.	WIRE RANGE	INSULATION DIA.		TOOL	
			INCH	MILLIMETER	CRIMPER	EXTRACTOR
561100	6.3 mm	16-14			682248	682256
561101	5.0 mm	16-14			682248	682256

		Date:07/2024	PAGE:FM-B22.1
--	--	--------------	---------------

CONNECTORS / TORRIX

Item#	Part	Description	QTY	Notes
1	561098	CONNECTOR / TAB HOUSING 2C / TORRIX 202255	AR	
2	561099	CONNECTOR / TAB HOUSING 9C / TORRIX 202250	AR	
3	562110	SWITCH / ON-OFF-ON/ S.P.D.T./REVERSE POLARITY / TORRIX 102256	AR	
11	561100	TAB TERMINAL / 16-14 / TORRIX 6.3MM	AR	
12	561101	TAB TERMINAL / 16-14 / TORRIX 5.0MM	AR	
91	682248	CRIMPER PACKARD 12014254	AR	
92	682256	EXTRACTOR PACKARD 12094429	AR	

		Date:07/2024	PAGE:FM-B23
--	--	--------------	-------------

CONNECTORS / CINCH

Item#	Part	Description	QTY	Notes
1	FM-B23.1	CONNECTORS / CINCH		

	Date:07/2024	PAGE:FM-B23.1
CONNECTORS / CINCH		

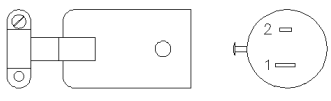
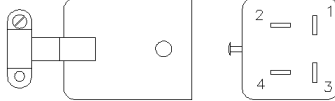
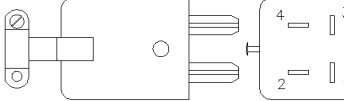
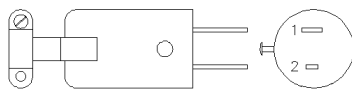
<div style="border: 1px solid black; padding: 2px; width: fit-content; margin: 0 auto;">562551</div> <p style="text-align: center;">CIN #S-302-CCT</p>  <p style="text-align: center;">SOCKET ASS'Y HOUSING</p> <div style="border: 1px solid black; height: 20px; width: 100%; margin-top: 5px;"></div>	<div style="border: 1px solid black; padding: 2px; width: fit-content; margin: 0 auto;">562552</div> <p style="text-align: center;">CIN #S-304-CCT</p>  <p style="text-align: center;">SOCKET ASS'Y HOUSING</p> <div style="border: 1px solid black; height: 20px; width: 100%; margin-top: 5px;"></div>	<div style="border: 1px solid black; padding: 2px; width: fit-content; margin: 0 auto;">562553</div> <p style="text-align: center;">CIN #P-304-CCT</p>  <p style="text-align: center;">PIN ASS'Y HOUSING</p> <div style="border: 1px solid black; height: 20px; width: 100%; margin-top: 5px;"></div>	<div style="border: 1px solid black; padding: 2px; width: fit-content; margin: 0 auto;">562554</div> <p style="text-align: center;">CIN #P-302-CCT</p>  <p style="text-align: center;">PIN ASS'Y HOUSING</p> <div style="border: 1px solid black; height: 20px; width: 100%; margin-top: 5px;"></div>
--	---	---	--

SOCKET TERMINALS:

PREVOST NO.	PED NO.	WIRE RANGE	INSULATION DIA.	
			INCH	MILLIMETER
562618	12020321	16-14	.100-.155	2.55-3.95
562619	12020400	12-10	.140-.200	3.55-5.10

		Date:07/2024	PAGE:FM-B23.1
--	--	--------------	---------------

CONNECTORS / CINCH

Item#	Part	Description	QTY	Notes
1	562551	CONNECTOR / 300 SERIES / SH 2C / CINCH S-302-CCT	AR	
1	6986770	CONNECTOR / 300 SERIES / PH 2C / CINCH P-302-CCT	AR	
2	562552	CONNECTOR / 300 SERIES / SH 4C / CINCH S-304-CCT	AR	
3	562553	CONNECTOR / 300 SERIES / PH 4C / CINCH P-304-CCT	AR	
4	562554	CONNECTOR / 300 SERIES / PH 2C / CINCH P-302-CCT	AR	
20	562618	SOCKET TERMINAL / 16-14 / PED 12020321	AR	
21	562619	SOCKET TERMINAL / 12-10 / PED 12020400	AR	

		Date:07/2024	PAGE:FM-B24	
CONNECTORS / PNEUMAC & PNEUTECH				
Item#	Part	Description	QTY	Notes
1	FM-B24.1	CONNECTORS / PNEUMAC		
2	FM-B24.2	CONNECTORS / PNEUTECH		

	Date:07/2024	PAGE:FM-B24.1
CONNECTORS / PNEUMAC		

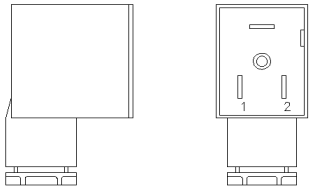
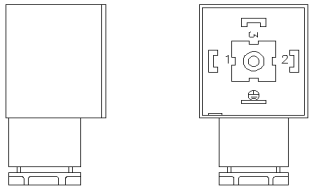
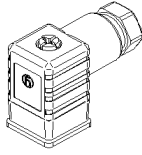
<p style="text-align: center;">641385 PNM #54934-01</p>  <p style="text-align: center;">SOCKET ASS'Y HOUSING</p>	<p style="text-align: center;">562848 PNM #54933-05</p>  <p style="text-align: center;">SOCKET ASS'Y HOUSING</p>	<p style="text-align: center;">563204 BURKERT #303148</p>  <p style="text-align: center;">SOCKET ASS'Y HOUSING</p>	<div style="border: 1px solid black; height: 20px; width: 100%;"></div>
<div style="border: 1px solid black; height: 20px; width: 100%;"></div>	<div style="border: 1px solid black; height: 20px; width: 100%;"></div>	<div style="border: 1px solid black; height: 20px; width: 100%;"></div>	<div style="border: 1px solid black; height: 20px; width: 100%;"></div>
<div style="border: 1px solid black; height: 20px; width: 100%;"></div>	<div style="border: 1px solid black; height: 20px; width: 100%;"></div>	<div style="border: 1px solid black; height: 20px; width: 100%;"></div>	<div style="border: 1px solid black; height: 20px; width: 100%;"></div>

		Date:07/2024	PAGE:FM-B24.1	
CONNECTORS / PNEUMAC				
Item#	Part	Description	QTY	Notes
1	641385	CONNECTOR / SOCKET HOUSING ASSY 3C / PNEUMAC 54934-01	AR	
2	562848	CONNECTOR / SOCKET HOUSING ASSY 3C / PNEUMAC 54933-05	AR	
3	563204	CONNECTOR / SOCKET HOUSING ASSY 4C / BURKET 303148	AR	L
3	N49152	CONNECTOR / SOCKET HOUSING ASSY 4C / BURKET 483262	AR	L
4	564128	CONNECTOR / SOCKET HOUSING ASSY 4C / HIRSCMANN / 932 109-106	AR	
20	FM-B24.2	CONNECTORS / PNEUTECH	1	
21	FM-B43.1	CONNECTORS / CANFIELD	1	
		L) WITH SMALL LED AMBER		

		Date:07/2024	PAGE:FM-B24.2
CONNECTORS / PNEUTECH			

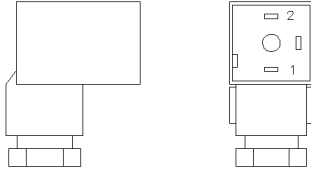
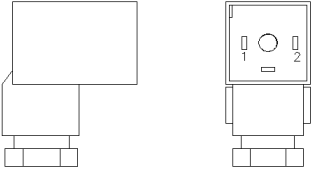
<p style="text-align: center;">562580 PNT #HS-2</p>  <p style="text-align: center;">SOCKET ASS'Y HOUSING</p>	<p style="text-align: center;">563147 PNT #C052-09-N-22</p>  <p style="text-align: center;">SOCKET ASS'Y HOUSING</p>	<div style="border: 1px solid black; height: 20px; width: 100%;"></div>	<div style="border: 1px solid black; height: 20px; width: 100%;"></div> <p style="text-align: center;">SIMILAR CONNECTOR AT PAGE FM-B24.1 CONNECTOR PNEUMAC FM-B43.1 CONNECTOR CANFIELD</p>
<div style="border: 1px solid black; height: 20px; width: 100%;"></div>	<div style="border: 1px solid black; height: 20px; width: 100%;"></div>	<div style="border: 1px solid black; height: 20px; width: 100%;"></div>	<div style="border: 1px solid black; height: 20px; width: 100%;"></div>
<div style="border: 1px solid black; height: 20px; width: 100%;"></div>	<div style="border: 1px solid black; height: 20px; width: 100%;"></div>	<div style="border: 1px solid black; height: 20px; width: 100%;"></div>	<div style="border: 1px solid black; height: 20px; width: 100%;"></div>

		Date:07/2024	PAGE:FM-B24.2	
CONNECTORS / PNEUTECH				
Item#	Part	Description	QTY	Notes
1	562580	CONNECTOR / SOCKET HOUSING ASSY 3C / PNEUTECH HS-2	AR	
1	N30783	CONNECTOR / SOCKET HOUSING ASSY 3C / PNT HS-2	AR	
2	563147	CONNECTOR / SOCKET HOUSING ASSY 3C / PNEUTECH C052-09-N-22	AR	
20	FM-B24.1	CONNECTORS / PNEUMAC	1	
21	FM-B43.1	CONNECTORS / CANFIELD	1	

		Date:07/2024	PAGE:FM-B25	
CONNECTORS / LITTLEFUSE & NGR				
Item#	Part	Description	QTY	Notes
1	FM-B25.1	CONNECTORS / LITTLEFUSE		
2	FM-B25.2	CONNECTORS / NGR		

	Date:07/2024	PAGE:FM-B25.1
CONNECTORS / LITTLEFUSE		

562596

LITTLEFUSE #155300

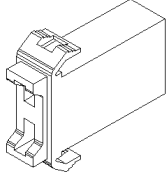

SOCKET ASS'Y HOUSING
WITH WIRE 14GA 8"

		Date:07/2024	PAGE:FM-B25.1	
CONNECTORS / LITTLEFUSE				
Item#	Part	Description	QTY	Notes
1	562596	FUSE HOLDER ATO PANEL BOARD / LITTLEFUSE 155300	AR	

	Date:07/2024	PAGE:FM-B25.2
CONNECTORS / NGR		

562763

NGR#28-5637-2

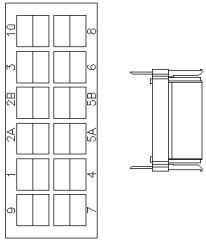

RECEPT. HOUSING 10C

[Empty box]

[Empty box]

[Empty box]

[Empty box]

[Empty box]

[Empty box]

[Empty box]

[Empty box]

RECEPT. TERMINALS:

PREVOST NO.	PED NO.	WIRE RANGE	INSULATION DIA.		TOOL	
			INCH	MILLIMETER	CRIMPER	EXTRACTOR
562769	12015869	20-18	.123 MAX	3.12 MAX	682357	682256
562768	12015870	16-14	.156 MAX	3.97 MAX	682357	682256

		Date:07/2024	PAGE:FM-B25.2
--	--	---------------------	----------------------

CONNECTORS / NGR

Item#	Part	Description	QTY	Notes
1	562763	CONNECTOR RH 10C / SWITCH / NGR 28-5637-2	AR	
11	562769	SOCKET TERMINAL / 20-18 / PED 12015869	AR	
12	562768	SOCKET TERMINAL / 16-14 / PED 12015870	AR	
91	682357	CRIMPER PACKARD 6285847	AR	
92	682256	EXTRACTOR PACKARD 12094429	AR	
100	FM-00SR-02	ROCKER SWITCHS & CAP - "EATON NGR"		

		Date:07/2024	PAGE:FM-B26	
CONNECTORS / EURAMTEC & LEECRAFT				
Item#	Part	Description	QTY	Notes
1	FM-B26.1	CONNECTORS / EURAMTEC		
2	FM-B26.2	CONNECTORS / LEECRAFT		

	Date:07/2024	PAGE:FM-B26.1
CONNECTORS / EURAMTEC		

562749

EUR#W-RTS-200

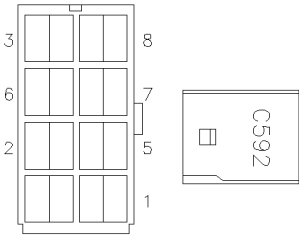

SOCKET. HOUSING

[Empty box]

[Empty box]

[Empty box]

[Empty box]

[Empty box]

[Empty box]

[Empty box]

[Empty box]

[Empty box]

[Empty box]

[Empty box]

SOCKET TERMINALS:

PREVOST NO.	EUR NO.	WIRE RANGE	INSULATION DIA.		TOOL	
			INCH	MILLIMETER	CRIMPER	EXTRACTOR
562750	W-ST-200	16	.100 MAX	2.5 MAX	682357	682256

		Date:07/2024	PAGE:FM-B26.1
--	--	--------------	---------------

CONNECTORS / EURAMTEC

Item#	Part	Description	QTY	Notes
1	562749	CONNECTOR / SH 8C / EURAMTEC W-RT8-200	AR	
11	562750	SOCKET TERMINAL / 16 / EURAMTEC W-ST-200	AR	
91	682357	CRIMPER PACKARD 6285847	AR	
92	682256	EXTRACTOR PACKARD 12094429	AR	

		Date:07/2024	PAGE:FM-B26.2
CONNECTORS / LEECRAFT			

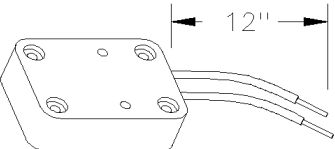
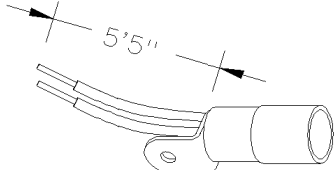
<div style="border: 1px solid black; padding: 5px; width: fit-content; margin-bottom: 5px;">562803</div> <p>LEE#QBL-12</p>  <p>SOCKET HOUSING ASS'Y</p>	<div style="border: 1px solid black; padding: 5px; width: fit-content; margin-bottom: 5px;">561556</div> <p>LEE#B22Q2</p>  <p>SOCKET MINI BAYONET</p>	<div style="border: 1px solid black; width: 100%; height: 20px;"></div>	<div style="border: 1px solid black; width: 100%; height: 20px;"></div>
<div style="border: 1px solid black; width: 100%; height: 20px;"></div>	<div style="border: 1px solid black; width: 100%; height: 20px;"></div>	<div style="border: 1px solid black; width: 100%; height: 20px;"></div>	<div style="border: 1px solid black; width: 100%; height: 20px;"></div>
<div style="border: 1px solid black; width: 100%; height: 20px;"></div>	<div style="border: 1px solid black; width: 100%; height: 20px;"></div>	<div style="border: 1px solid black; width: 100%; height: 20px;"></div>	<div style="border: 1px solid black; width: 100%; height: 20px;"></div>

		Date:07/2024	PAGE:FM-B26.2
CONNECTORS / LEECRAFT			

Item#	Part	Description	QTY	Notes
1	562803	CONNECTOR / SOCKET HOUSING ASSY / LEECRAFT QBL-12	AR	
2	561556	SOCKET BULB / METAL W/2 WIRES / BA9s / LEECRAFT B22Q2	AR	
50	FM-00BS-00	BULBS SOCKET & ADAPTOR		

		Date:07/2024	PAGE:FM-B27	
CONNECTORS / JAE				
Item#	Part	Description	QTY	Notes
1	FM-B27.1	CONNECTORS / IL-AG5 // JAE		
2	FM-B27.2	CONNECTORS / MX34 // JAE		

	Date:07/2024	PAGE:FM-B27.1
CONNECTORS / IL-AG5 // JAE		

562764
JAE#1L-AG5-22SK-D3C1-LB

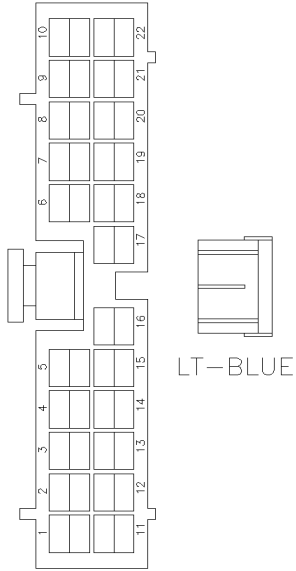

LT-BLUE

SOCKET HOUSING 22C

562765
JAE#1L-AG5-30SK-D3C1-LB

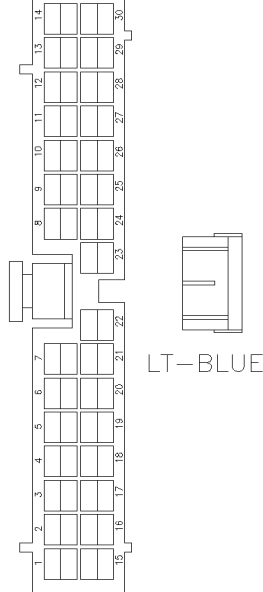

LT-BLUE

SOCKET HOUSING 30C

562766
JAE#1L-AG5-22S-D3C1

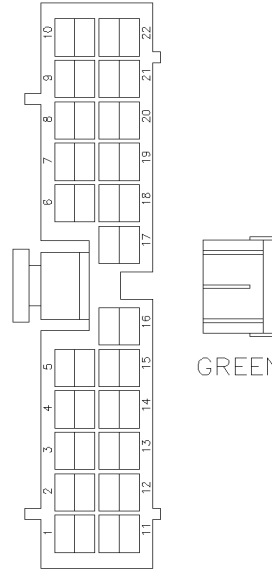

GREEN

SOCKET HOUSING 22C

562767
JAE#1L-AG5-30S-D3C1

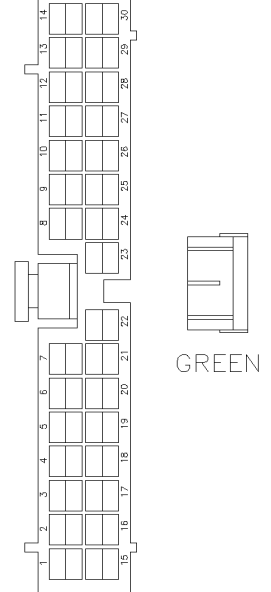

GREEN

SOCKET HOUSING 30C

562957
JAE#1L-AG5-5S-S3C1

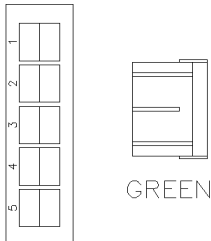

GREEN

SOCKET HOUSING 5C

N44464
JAE#1L-AG5-6S-S3C1

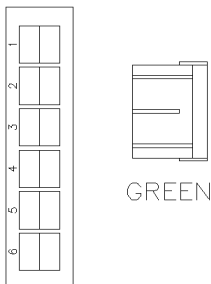

GREEN

SOCKET HOUSING 6C

N44677
JEA#IL-AG5-14S-D3C1-A

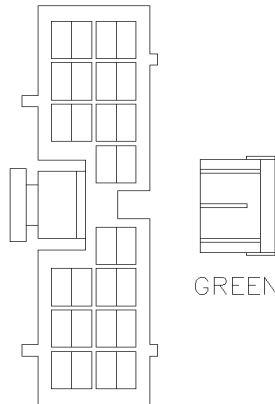

GREEN

SOCKET HOUSING 14C

N44678
JEA#IL-AG5-16S-D3C1-A

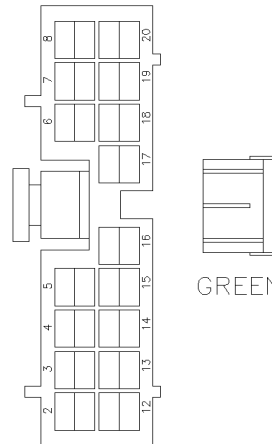

GREEN

SOCKET HOUSING 16C

N44755
JAE#IL-AG5-18S-D3C1

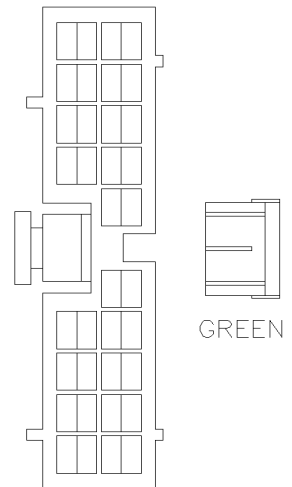

GREEN

SOCKET HOUSING 18C

	Date:07/2024	PAGE:FM-B27.1
CONNECTORS / IL-AG5 // JAE		

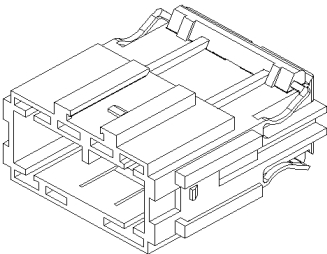
<div style="border: 1px solid black; padding: 2px; margin-bottom: 5px;">565988</div> <p>JAE#IL-AG5-16P-D3C1-A</p>  <p>PIN HOUSING 16C</p>			
---	--	--	--

SOCKET TERMINALS:



PREVOST NO.	JAE NO.	WIRE RANGE	INSULATION DIA.		TOOL	
			INCH	MILLIMETER	CRIMPER	EXTRACTOR
562771	IL-AG5-C1-5000	22-18	.094 MAX	2.4 MAX	683765	683766

PIN TERMINALS:

PREVOST NO.	JAE NO.	WIRE RANGE	INSULATION DIA.		TOOL	
			INCH	MILLIMETER	CRIMPER	EXTRACTOR
565995	IL-AG5-PC1-5000	22-18	.094 MAX	2.4 MAX	683765	683766

		Date:07/2024	PAGE:FM-B27.1
CONNECTORS / IL-AG5 // JAE			

Item#	Part	Description	QTY	Notes
1	562764	CONNECTOR / SH 22C / BLUE / JAE IL-AG5-22SK-D3C1-LB	AR	
2	562765	CONNECTOR / SH 30C / BLUE / JAE IL-AG5-30SK-D3C1-LB	AR	
2	N37233	CONNECTOR / SH 30C / BLUE / JAE IL-AG5-30SK-D3C1-LB	AR	
3	562766	CONNECTOR / SH 22C / GREEN / JAE IL-AG5-22S-D3C1	AR	
3	N44465	CONNECTOR / SH 22C / GREEN / JAE IL-AG5-22S-D3C1	AR	
4	562767	CONNECTOR / SH 30C / GREEN / JAE IL-AG5-30S-D3C1	AR	
4	N37232	CONNECTOR / SH 30C / GREEN / JAE IL-AG5-30S-D3C1	AR	
5	562957	CONNECTOR / SH 5C / GREEN / JAE IL-AG5-5S-S3C1	AR	
5	N37228	CONNECTOR / SH 5C / GREEN / JAE IL-AG5-5S-S3C1	AR	
6	N44464	CONNECTOR / SH 6C / GREEN / JAE IL-AG5-6S-S3C1	AR	
7	N44677	CONNECTOR / SH 14C / GREEN / JAE IL-AG5-14S-D3C1-A	AR	
7	564325	CONNECTOR / SH 14C / GREEN / JAE IL-AG5-14S-D3C1-A	AR	
8	N44678	CONNECTOR / SH 16C / GREEN / JAE IL-AG5-16S-D3C1-A	AR	
8	564205	CONNECTOR / SH 16C / GREEN / JAE IL-AG5-16S-D3C1-A	AR	
8	564181	CONNECTOR / SH 16C / GREEN / JAE IL-AG5-16S-D3C1-A	AR	
9	N44755	CONNECTOR / SH 18C / GREEN / JAE IL-AG5-18S-D3C1	AR	
21	565988	CONNECTOR / PH 16C / GREEN / JAE IL-AG5-16P-D3C1-A	AR	
30	562771	SOCKET TERMINAL / 22-18 / JAE IL-AG5-C1-5000	AR	
30	N37229	SOCKET TERMINAL / 22-18 / JAE IL-AG5-C1-5000	AR	
31	565995	PIN TERMINAL / 22-18 / JAE IL-AG5-PC1-5000	AR	
31	560543	PIN TERMINAL / 22-18 / JAE IL-AG5-PC1-5000	AR	
31	564407	PIN TERMINAL / 22-18 / JAE IL-AG5-PC1-5000	AR	
91	683765	CRIMPER / JAE CT150-1-AG5	AR	
92	683766	EXTRACTOR / JAE ET-AG5	AR	

		Date:07/2024	PAGE:FM-B27.2
CONNECTORS / MX34 // JAE			

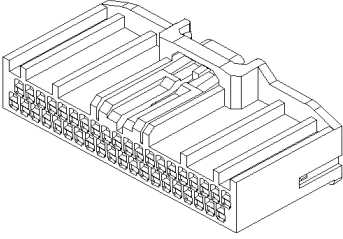
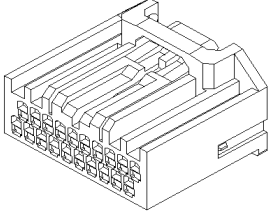
<div style="border: 1px solid black; padding: 2px; width: fit-content; margin: 0 auto;">565970</div> <p>JAE#MX34040SF1</p>  <p style="text-align: center;">SOCKET HOUSING 40C</p>	<div style="border: 1px solid black; padding: 2px; width: fit-content; margin: 0 auto;">564756</div> <p>JAE#MX34020SF1</p>  <p style="text-align: center;">SOCKET HOUSING 20C</p>	<div style="border: 1px solid black; width: 100px; height: 20px; margin: 0 auto;"></div>	<div style="border: 1px solid black; width: 100px; height: 20px; margin: 0 auto;"></div>
---	--	--	--

SOCKET TERMINALS:

PREVOST NO.	JAE NO.	WIRE RANGE	INSULATION DIA.	
			INCH	MILLIMETER
565971	M34S75C4F1	24-22		
565972	M34S75C4F2	20	.074-.088	1.90-2.25
N82478	M34S75C4F4	18	.069-.078	1.75-2.00

		Date:07/2024	PAGE:FM-B27.2
CONNECTORS / MX34 // JAE			

Item#	Part	Description	QTY	Notes
1	565970	CONNECTOR / MX34 / SH 40C / JAE MX34040SF1	1	
1	N82476	CONNECTOR / MX34 / SH 40C / JAE MX34040SF1	1	
2	564756	CONNECTOR / MX34 / SH 20C / JAE MX34020SF1	1	
11	565971	SOCKET TERMINAL / 24-22 / JAE M34S75C4F1	1	
12	565972	SOCKET TERMINAL / 20 / JAE M34S75C4F2	1	
12	N82477	SOCKET TERMINAL / 20 / JAE M34S75C4F2	1	
13	N82478	SOCKET TERMINAL / 18 / JAE M34S75C4F4	1	

		Date:07/2024	PAGE:FM-B28	
CONNECTORS / SWITCHCRAFT				
Item#	Part	Description	QTY	Notes
1	FM-B28.1	CONNECTORS / SWITCHCRAFT		
2	FM-B28.2	CONNECTORS / SWITCHCRAFT		

	Date:07/2024	PAGE:FM-B28.1
CONNECTORS / SWITCHCRAFT		

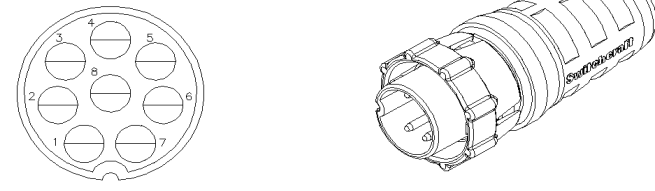
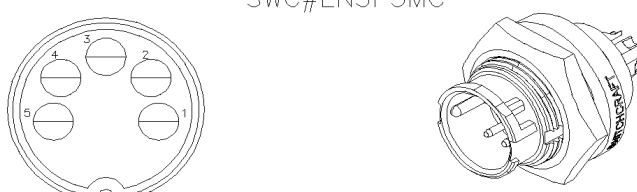
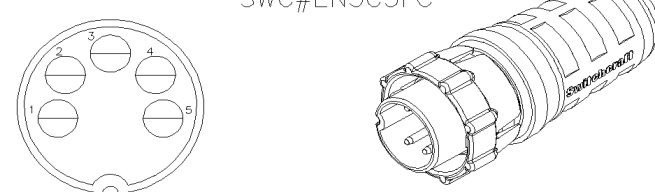
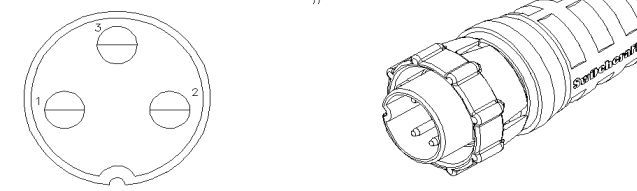
<div style="text-align: center; border: 1px solid black; width: fit-content; margin: 0 auto; padding: 2px;">562919</div> <p style="text-align: center;">SWC#EN3P8MC</p>  <p style="text-align: center;">PIN HOUSING 7C</p>	<div style="text-align: center; border: 1px solid black; width: fit-content; margin: 0 auto; padding: 2px;">562920</div> <p style="text-align: center;">SWC#EN3C8FC</p>  <p style="text-align: center;">SOCKET HOUSING 7C</p>
<div style="text-align: center; border: 1px solid black; width: fit-content; margin: 0 auto; padding: 2px;">562921</div> <p style="text-align: center;">SWC#EN3P5MC</p>  <p style="text-align: center;">PIN HOUSING 5C</p>	<div style="text-align: center; border: 1px solid black; width: fit-content; margin: 0 auto; padding: 2px;">562922</div> <p style="text-align: center;">SWC#EN3C5FC</p>  <p style="text-align: center;">SOCKET HOUSING 5C</p>
<div style="text-align: center; border: 1px solid black; width: fit-content; margin: 0 auto; padding: 2px;">N87393</div> <p style="text-align: center;">SWC#EN3C3F</p>  <p style="text-align: center;">SOCKET HOUSING 3C</p>	<div style="text-align: center; border: 1px solid black; width: fit-content; margin: 0 auto; padding: 2px;"> </div> <div style="text-align: center; border: 1px solid black; width: fit-content; margin: 0 auto; padding: 2px;"> </div>

PIN TERMINALS:

PREVOST NO.	PED NO.	WIRE RANGE	INSULATION DIA.		TOOL	
			INCH	MILLIMETER	CRIMPER	EXTRACTOR
562924	EN3SC20M	20			683711	683712

SOCKET TERMINALS:

PREVOST NO.	PED NO.	WIRE RANGE	INSULATION DIA.		TOOL	
			INCH	MILLIMETER	CRIMPER	EXTRACTOR
562923	EN3SC20F	20			683711	683712

SEALING CAP:

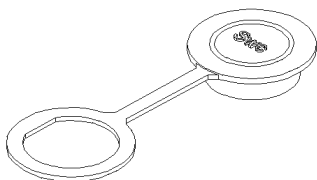

PREVOST NO.	PED NO.	REMARK
562925	EN3CAP	

		Date:07/2024	PAGE:FM-B28.1
--	--	--------------	---------------

CONNECTORS / SWITCHCRAFT

Item#	Part	Description	QTY	Notes
1	562919	CONNECTOR / PH 8C / SWITCHCRAFT EN3P8MC	AR	
2	562920	CONNECTOR / SH 8C / SWITCHCRAFT EN3C8FC	AR	
3	562921	CONNECTOR / PH 5C / SWITCHCRAFT EN3P5MC	AR	
4	562922	CONNECTOR / SH 5C / SWITCHCRAFT EN3C5FC	AR	
5	N87393	CONNECTOR / SH 3C / SWITCHCRAFT EN3C3F	AR	
11	562924	PIN TERMINAL / 20 / SWITCHCRAFT EN3SC20M	AR	
21	562923	SOCKET TERMINAL / 20 / SWITCHCRAFT EN3SC20F	AR	
31	562925	SEALING CAP / SWITCHCRAFT EN3CAP	AR	
91	683711	CRIMPER / SWITCHCRAFT EN3CR	AR	
92	683712	EXTRACTOR / SWITCHCRAFT EN31NS20	AR	

		Date:07/2024	PAGE:FM-B28.2
CONNECTORS / SWITCHCRAFT			

563074
SWC #S760

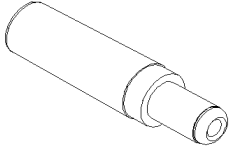

SOCKET HOUSING 2C

N55434
SWC #760K

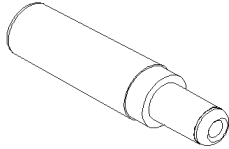

SOCKET HOUSING 2C

N34239
SWC #AA4FD

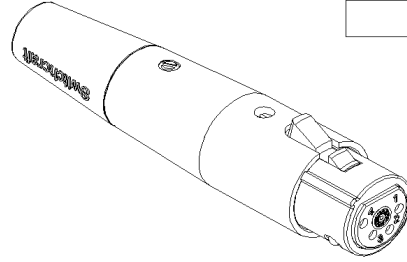

CONNECTOR ASSY 4C

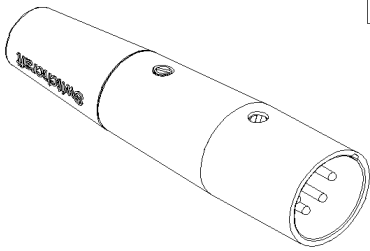

N72310
SWC #A4M

CONNECTOR ASSY 4C

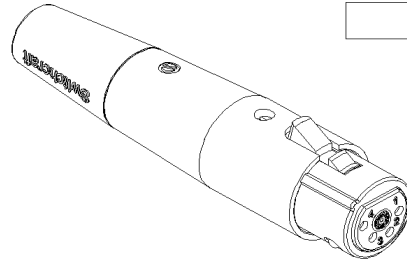

N75788
SWC #A4F

CONNECTOR ASSY 4C

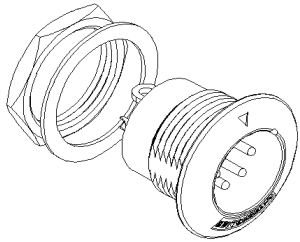

N75789
SWC #B4M

CONNECTOR ASSY 4C



		Date:07/2024	PAGE:FM-B28.2
CONNECTORS / SWITCHCRAFT			

Item#	Part	Description	QTY	Notes
1	563074	CONNECTOR / PH 2C / SWITCHCRAFT S760	AR	
2	N55434	CONNECTOR / PH 2C / SWITCHCRAFT 760K	AR	
3	N34239	CONNECTOR ASSY / 4C / SWITCHCRAFT AA4FD	AR	
4	N72310	CONNECTOR ASSY / 4C / SWITCHCRAFT A4M	AR	
5	N75788	CONNECTOR ASSY / 4C / SWITCHCRAFT A4F	AR	
6	N75789	CONNECTOR ASSY / 4C / SWITCHCRAFT B4M	AR	

		Date:07/2024	PAGE:FM-B29
--	--	--------------	-------------

CONNECTORS / VOLVO

Item#	Part	Description	QTY	Notes
1	FM-B29.1	CONNECTORS / VOLVO		
2	FM-B29.2	CONNECTORS / VOLVO		
3	FM-B29.3	CONNECTORS / VOLVO		

	Date:07/2024	PAGE:FM-B29.1
CONNECTORS / VOLVO		

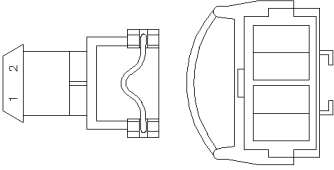
<p>562928 VOL #979040</p>  <p>SOCKET HOUSING</p>			

SOCKET TERMINALS:



PREVOST NO.	VOL NO.	WIRE RANGE	INSULATION DIA.		INSULATION DIA.	
			INCH	MILLIMETER	INCH	MILLIMETER
562927	970778 AMP #929939-3	20-16			683764	683594

CABLE SEALS: MUST BE USE FOR EACH TERMINAL



PREVOST NO.	AMP NO.	WIRE RANGE	INSULATION DIA.	
			INCH	MILLIMETER
563003	828905-1	18-14	.086-.118	2.2-3.0

		Date:07/2024	PAGE:FM-B29.1
CONNECTORS / VOLVO			

Item#	Part	Description	QTY	Notes
1	562928	CONNECTOR / SH 2C / VOLVO 979040	AR	
11	562927	SOCKET TERMINAL / 20-16 / AMP 929939-3 (VOLVO 970778)	AR	
11	N49167-16	SOCKET TERMINAL / 20-16 / AMP 929939-3	AR	
21	563003	CABLE SEAL / 18-14 / WHITE / AMP 828905-1	AR	
21	563743	CABLE SEAL / 18-14 / WHITE / AMP 828905-1	1	
31	563753	CABLE SEAL / 18-14 / WHITE / AMP 828905-1	1	
31	23860037	CABLE SEAL / 18-14 / WHITE / AMP 828905-1	AR	
91	683764	CRIMPER / AMP 169400	AR	
92	683594	EXTRACTOR / AMP 1-1579007-6	AR	

		Date:07/2024	PAGE:FM-B29.2
CONNECTORS / VOLVO			

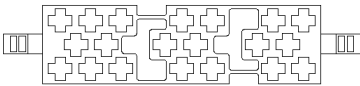
<div style="border: 1px solid black; padding: 2px; margin-bottom: 5px;">564009</div> <div style="margin-left: 20px;">NTI #17402000</div> 			
SOCKET HOUSING			
<div style="border: 1px solid black; height: 20px; width: 100%;"></div>	<div style="border: 1px solid black; height: 20px; width: 100%;"></div>	<div style="border: 1px solid black; height: 20px; width: 100%;"></div>	<div style="border: 1px solid black; height: 20px; width: 100%;"></div>
<div style="border: 1px solid black; height: 20px; width: 100%;"></div>	<div style="border: 1px solid black; height: 20px; width: 100%;"></div>	<div style="border: 1px solid black; height: 20px; width: 100%;"></div>	<div style="border: 1px solid black; height: 20px; width: 100%;"></div>

SOCKET TERMINALS:

PREVOST NO.	AMP NO.	WIRE RANGE	INSULATION DIA.		TOOL	
			INCH	MILLIMETER	CRIMPER	EXTRACTOR
563955	962943-1	20-16				726534-1 OR 539960-1

		Date:07/2024	PAGE:FM-B29.2	
CONNECTORS / VOLVO				
Item#	Part	Description	QTY	Notes
1	564009	CONNECTOR / SH 20C / NT1 17402000	1	
20	563955	SOCKET TERMINAL / 20-16 / AMP 962943-1	1	

	Date:07/2024	PAGE:FM-B29.3
CONNECTORS / VOLVO		

563956
VOLVO#20429802

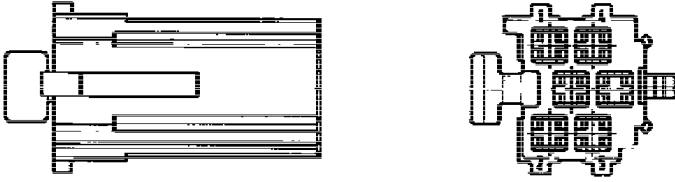

SOCKET HOUSING 6C

563957
VOLVO#20429803

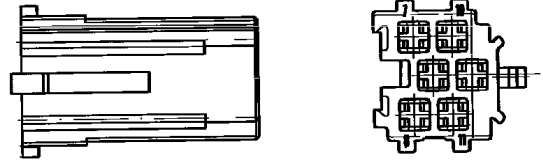

SOCKET HOUSING 6C

563958
VOLVO#20429804

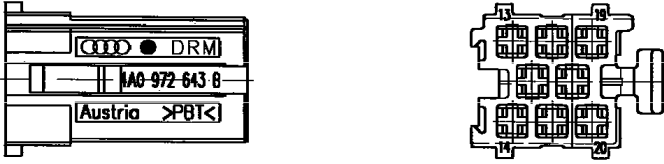

SOCKET HOUSING 8C



		Date:07/2024	PAGE:FM-B29.3
--	--	--------------	---------------

CONNECTORS / VOLVO

Item#	Part	Description	QTY	Notes
1	563956	CONNECTOR / SH 6C / YELLOW / VOLVO 20429802	AR	
2	563957	CONNECTOR / SH 6C / GREEN / VOLVO 20429803	AR	
3	563958	CONNECTOR / SH 8C / BLEU / VOLVO 20429804	AR	
11	563955	SOCKET TERMINAL / 20-16 / AMP 962943-1	AR	

		Date:07/2024	PAGE:FM-B30	
CONNECTORS / EDAC				
Item#	Part	Description	QTY	Notes
1	FM-B30.1	CONNECTORS / EDAC SERIES 568	AR	

	Date:07/2024	PAGE:FM-B30.1
CONNECTORS / EDAC SERIES 568		

<div style="border: 1px solid black; padding: 2px; margin-bottom: 5px; text-align: center;">N40319-01</div> EDAC#568-001-000-100	<div style="border: 1px solid black; padding: 2px; margin-bottom: 5px; text-align: center;">N40321-01</div> EDAC#568-001-000-200		
PIN HOUSING 1C	SOCKET HOUSING 1C		

PIN TERMINALS:

PREVOST NO.	EDAC NO.	WIRE RANGE	INSULATION DIA.		TOOL	
			INCH	MILLIMETER	CRIMPER	EXTRACTOR
N40324-01	570-290-731	20-16			X	X

SOCKET TERMINALS:

PREVOST NO.	EDAC NO.	WIRE RANGE	INSULATION DIA.		TOOL	
			INCH	MILLIMETER	CRIMPER	EXTRACTOR
N40322-01	570-290-741	20-16			X	X

WIRE SEAL:



PREVOST NO.	EDAC NO.	WIRE RANGE	INSULATION DIA.	
			INCH	MILLIMETER
N40325-01	570-260-003	18-16	.083-.106	2.1-2.7

		Date:07/2024	PAGE:FM-B30.1
--	--	--------------	---------------

CONNECTORS / EDAC SERIES 568

Item#	Part	Description	QTY	Notes
1	N40319-01	CONNECTOR / SERIES 568 / PH 1C / EDAC 568-001-000-100	AR	
2	N40321-01	CONNECTOR / SERIES 568 / SH 1C / EDAC 568-001-000-200	AR	
11	N40324-01	PIN TERMINAL / 20-16 / EDAC 570-290-731	AR	
21	N40322-01	SOCKET TERMINAL / 20-16 / EDAC 570-290-741	AR	
31	N40325-01	CABLE SEAL / BLUE / EDAC 570-260-003	AR	

		Date:07/2024	PAGE:FM-B31	
CONNECTORS / TELEPHONE				
Item#	Part	Description	QTY	Notes
1	FM-B31.1	CONNECTORS / TELEPHONE		

		Date:07/2024	PAGE:FM-B31.1
CONNECTORS / TELEPHONE			

563155

ELECTROMIKE
MJ88R15-100

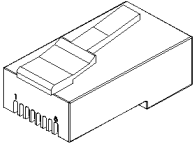

(REF. 8 COND)

563356

SUTTLE CONNECTION
SE-159MC-8A

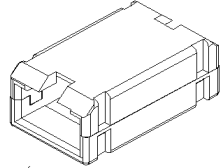

(REF. 8 COND)

		Date:07/2024	PAGE:FM-B31.1	
CONNECTORS / TELEPHONE				
Item#	Part	Description	QTY	Notes
1	563155	PLUGS, TELEPHONE 8 CIRC	AR	
2	563356	PLUGS, TELEPHONE 8 CIRC	AR	

		Date:07/2024	PAGE:FM-B32	
CONNECTORS / CONXALL				
Item#	Part	Description	QTY	Notes
1	FM-B32.1	CONNECTORS / CONXALL		

	Date:07/2024	PAGE:FM-B32.1
CONNECTORS / CONXALL		

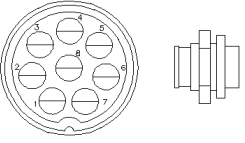
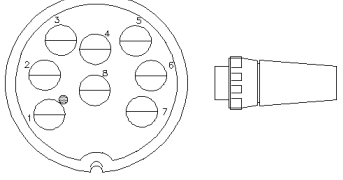
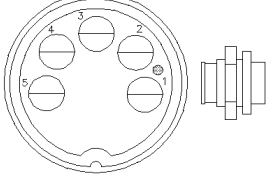
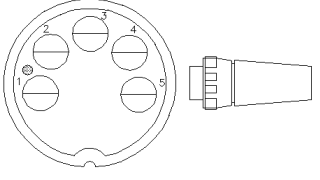
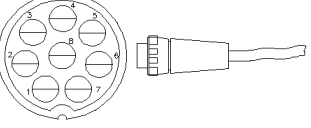
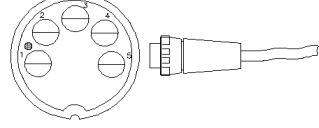
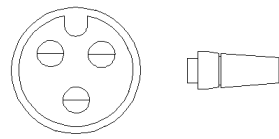
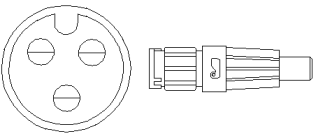
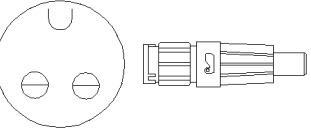
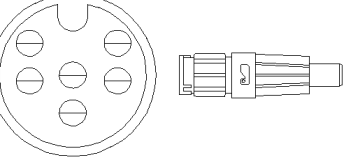
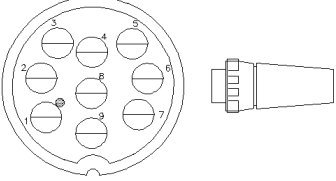
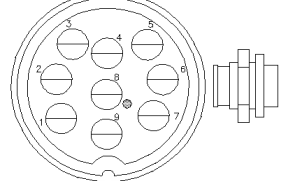
<div style="border: 1px solid black; padding: 2px; margin-bottom: 5px;">563088</div> 4280-8SG-300  SOCKET HOUSING 8C	<div style="border: 1px solid black; padding: 2px; margin-bottom: 5px;">563089</div> 3280-8PG-524  PIN HOUSING 8C	<div style="border: 1px solid black; padding: 2px; margin-bottom: 5px;">563090</div> 4280-5SG-300  SOCKET HOUSING 5C	<div style="border: 1px solid black; padding: 2px; margin-bottom: 5px;">563091</div> 3280-5PG-521  PIN HOUSING 5C
<div style="border: 1px solid black; padding: 2px; margin-bottom: 5px;">563163</div> 3280-8PG-324  PIN HOUSING 8C WITH 45" CABLE	<div style="border: 1px solid black; padding: 2px; margin-bottom: 5px;">563196</div> 3280-5PG-324  PIN HOUSING 5C WITH 45" CABLE	<div style="border: 1px solid black; padding: 2px; margin-bottom: 5px;">563229</div> 16280-3SG-318  SOCKET HOUSING 3C	<div style="border: 1px solid black; padding: 2px; margin-bottom: 5px;">N19866</div> 8380-3PG-516  PIN HOUSING 3C
<div style="border: 1px solid black; padding: 2px; margin-bottom: 5px;">N19867</div> 8380-4PG-516  PIN HOUSING 4C	<div style="border: 1px solid black; padding: 2px; margin-bottom: 5px;">N19866</div> 8280-6PG-519  PIN HOUSING 6C	<div style="border: 1px solid black; padding: 2px; margin-bottom: 5px;">563800</div> 3280-9PG-524  PIN HOUSING 9C	<div style="border: 1px solid black; padding: 2px; margin-bottom: 5px;">563801</div> 4280-9SG-300  SOCKET HOUSING 9C

PIN TERMINALS:

PREVOST NO.	CONXALL NO.	WIRE RANGE	INSULATION DIA.		TOOL	
			INCH	MILLIMETER	CRIMPER	EXTRACTOR
562512	587PG	20			X	X

SOCKET TERMINALS:

PREVOST NO.	CONXALL NO.	WIRE RANGE	INSULATION DIA.		TOOL	
			INCH	MILLIMETER	CRIMPER	EXTRACTOR
562511	586SG	20			X	X

	Date:07/2024	PAGE:FM-B32.1
CONNECTORS / CONXALL		

Item#	Part	Description	QTY	Notes
1	563088	CONNECTOR / MULTI CON X / SH 8C / CONXALL 4280-8SG-300	AR	
2	563089	CONNECTOR / MULTI CON X / PH 8C / CONXALL 3280-8PG-524	AR	
3	563090	CONNECTOR / MULTI CON X / SH 5C / CONXALL 4280-5SG-300	AR	
4	563091	CONNECTOR / MULTI CON X / PH 5C / CONXALL 3280-5PG-521	AR	
5	563163	CONNECTOR / W 45" CABLE ASSY / PH 8C / CONXALL 3280-8PG-324	AR	
6	563196	CONNECTOR / W 45" CABLE ASSY / PH 5C / CONXALL 3280-5PG-324	AR	
7	563229	CONNECTOR / MICRO CON X / SH 3C / CONXALL 16280-3SG-318	AR	
7	690358	CONNECTOR / MICRO CON X / SH 3C / CONXALL 16280-3SG-318	AR	
8	N19866	CONNECTOR / MINI CON X / PH 3C / CONXALL 8380-3PG-516	AR	
9	N19867	CONNECTOR / MINI CON X / PH 4C / CONXALL 8380-4PG-516	AR	
10	N19868	CONNECTOR / MINI CON X / PH 6C / CONXALL 8280-6PG-519	AR	
11	563800	CONNECTOR / MULTI CON X / PH 9C / CONXALL 3280-9PG-524	AR	
11	563802	CONNECTOR / W 45" CABLE ASSY / PH 9C	1	
12	563801	CONNECTOR / MULTI CON X / SH 9C / CONXALL 4280-9SG-300	AR	
40	562512	PIN TERMINAL / 20 / CONXALL 587PG	AR	
80	562511	SOCKET TERMINAL / 20 / CONXALL 586SG	AR	

		Date:07/2024	PAGE:FM-B33	
CONNECTORS / TRUCK-LITE				
Item#	Part	Description	QTY	Notes
1	FM-B33.1	CONNECTORS / TRUCK-LITE		

	Date:07/2024	PAGE:FM-B33.1
CONNECTORS / TRUCK-LITE		

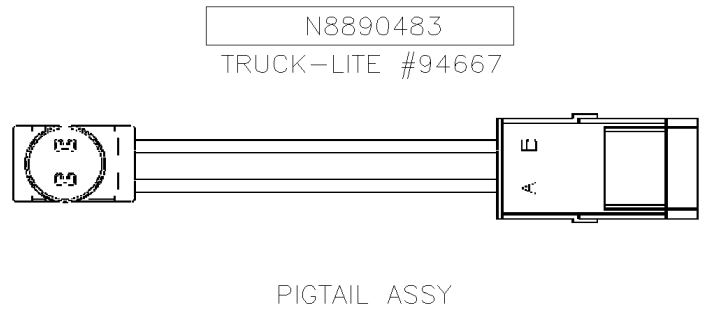
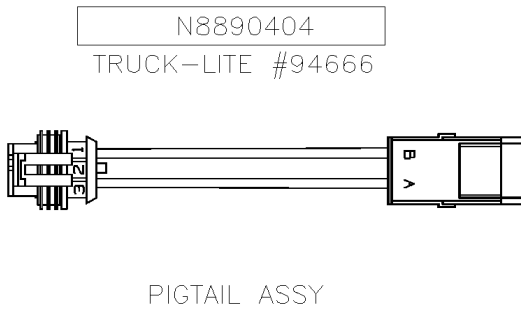
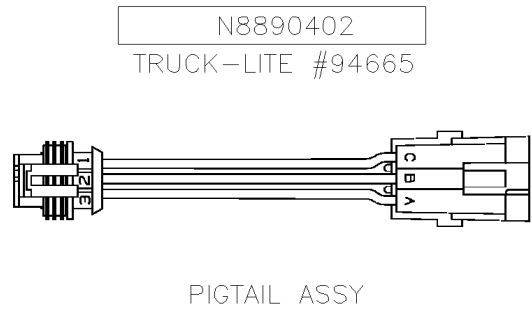
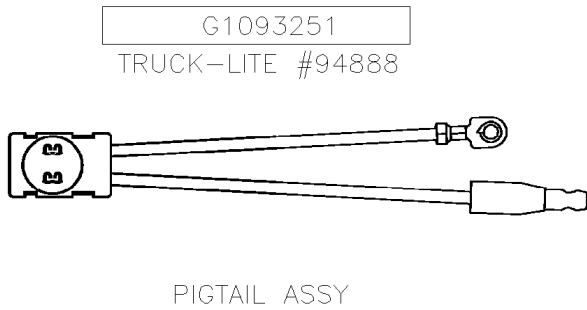
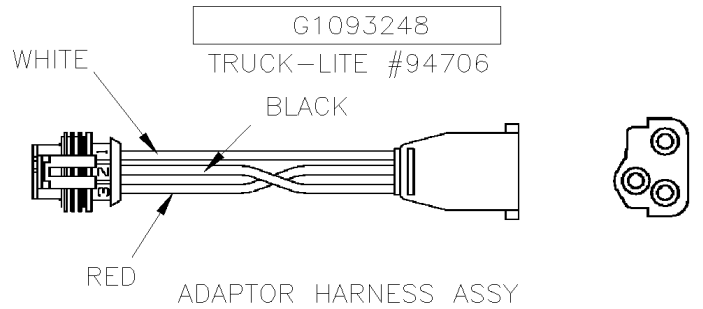
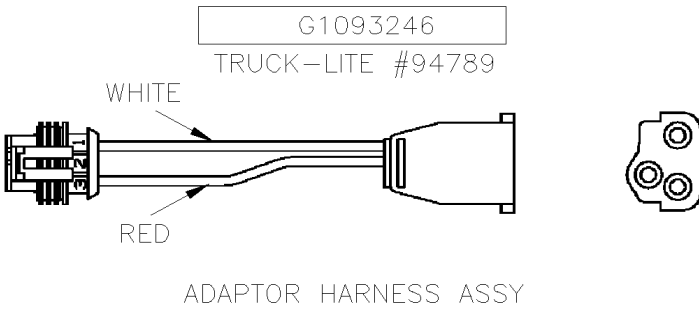
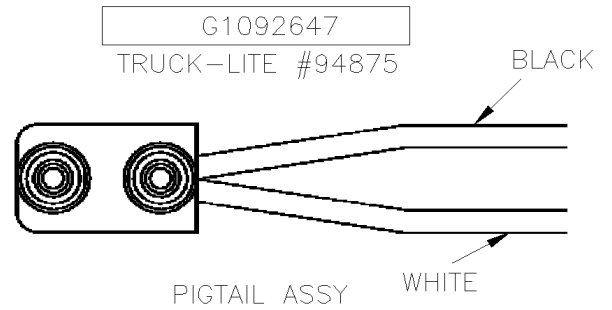
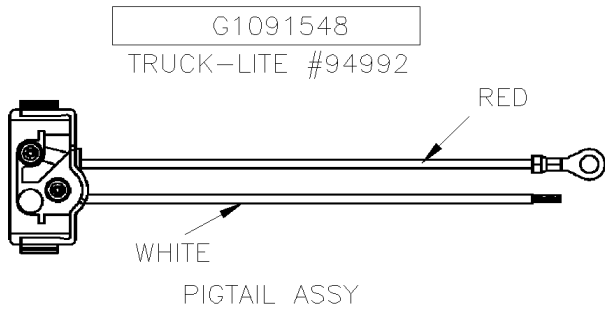
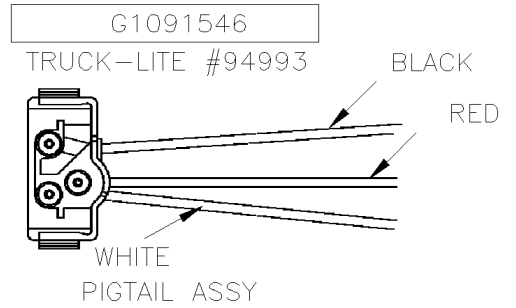
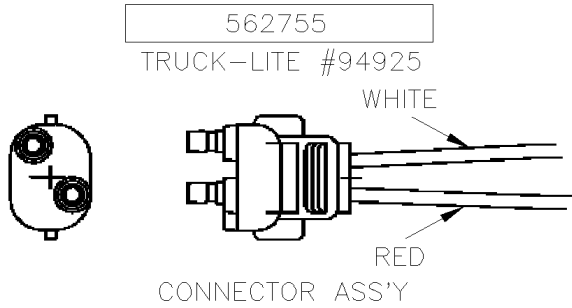

		Date:07/2024	PAGE:FM-B33.1
CONNECTORS / TRUCK-LITE			

930210
TRUCK-LITE#94924

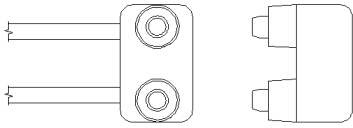

CONNECTOR ASS'Y

OTHER MODEL OF EXTERIOR
LIGHT CONNECTOR AT PAGE:

- FM-B09.1 CONNECTOR GROTE
- FM-B15.1 PED LAMP SOCKET
- FM-B15.2 PED LAMP SOCKET

<div data-bbox="99 653 407 695" style="border: 1px solid black; width: 100%; height: 100%;"></div>	<div data-bbox="467 653 776 695" style="border: 1px solid black; width: 100%; height: 100%;"></div>	<div data-bbox="837 653 1146 695" style="border: 1px solid black; width: 100%; height: 100%;"></div>	<div data-bbox="1208 653 1516 695" style="border: 1px solid black; width: 100%; height: 100%;"></div>
<div data-bbox="99 974 407 1016" style="border: 1px solid black; width: 100%; height: 100%;"></div>	<div data-bbox="467 974 776 1016" style="border: 1px solid black; width: 100%; height: 100%;"></div>	<div data-bbox="837 974 1146 1016" style="border: 1px solid black; width: 100%; height: 100%;"></div>	<div data-bbox="1208 974 1516 1016" style="border: 1px solid black; width: 100%; height: 100%;"></div>
<div data-bbox="282 1293 591 1367" style="border: 1px solid black; width: 100%; height: 100%; padding: 5px;"> <p>067306 TRUCK-LITE#50822</p> </div> <div data-bbox="253 1390 537 1862" style="margin-top: 10px;"> </div> <div data-bbox="363 1877 516 1913" style="text-align: center; margin-top: 10px;"> <p>NOSE BOX</p> </div>	<div data-bbox="837 1293 1146 1335" style="border: 1px solid black; width: 100%; height: 100%;"></div>	<div data-bbox="1208 1293 1516 1335" style="border: 1px solid black; width: 100%; height: 100%;"></div>	<div data-bbox="837 1614 1146 1656" style="border: 1px solid black; width: 100%; height: 100%;"></div>

Date:07/2024

PAGE:FM-B33.1

CONNECTORS / TRUCK-LITE

Item#	Part	Description	QTY	Notes
1	562755	CONNECTOR ASSY / SEALED 2C / TRUCK-LITE 94925	AR	
2	G1091546	PIGTAIL ASSY / 3 WIRES / TRUCK-LITE 94993	AR	
2	G1090021	PIGTAIL ASSY / 3 WIRES / TRUCK-LITE 94993	AR	
. A	G1091546	. PIGTAIL ASSY / 3 WIRES / TRUCK-LITE 94993	10	
3	G1091548	PIGTAIL ASSY / 2 WIRES / TRUCK-LITE 94992	AR	
3	N22864	PIGTAIL ASSY / 2 WIRES / TRUCK-LITE 94992	AR	
3	N21640-04	PIGTAIL ASSY / 2 WIRES / TRUCK-LITE 94992	AR	
4	G1092647	PIGTAIL ASSY / 2 WIRES / TRUCK-LITE 94875	AR	
5	G1093246	ADAPTOR HARNESS ASSY / 2 WIRES / TRUCK-LITE 94789	AR	
. NS	562601	. CONNECTOR / SUPERSEAL 1.5 SERIES / SH 3C / AMP 282087-1	1	
6	G1093248	ADAPTOR HARNESS ASSY / 3 WIRES / TRUCK-LITE 94706	AR	
. NS	562601	. CONNECTOR / SUPERSEAL 1.5 SERIES / SH 3C / AMP 282087-1	1	
7	G1093251	PIGTAIL ASSY / 2 WIRES / TRUCK-LITE 94888	AR	
8	N8890402	PIGTAIL ASSY / 3 WIRES / TRUCK-LITE 94665	AR	
. NS	561781	. CONNECTOR / WEATHER PACK / PH 3C / BLACK / PED 12010717	1	
. NS	562601	. CONNECTOR / SUPERSEAL 1.5 SERIES / SH 3C / AMP 282087-1	1	
9	N8890404	PIGTAIL ASSY / 2 WIRES / TRUCK-LITE 94666	AR	
. NS	561566	. CONNECTOR / WEATHER PACK / PH 2C / BLACK / PED 12010973	1	
. NS	562601	. CONNECTOR / SUPERSEAL 1.5 SERIES / SH 3C / AMP 282087-1	1	
10	N8890483	PIGTAIL ASSY / 2 WIRES / TRUCK-LITE 94667	AR	
. NS	561566	. CONNECTOR / WEATHER PACK / PH 2C / BLACK / PED 12010973	1	
11	930210	CONNECTOR ASSY / TRUCK-LITE 94924	AR	
15	067306	NOSE BOX / TRUCK-LITE 50822	AR	
15	565886	NOSE BOX / TRUCK-LITE 50822	AR	
20	FM-B09.1	CONNECTORS / GROTE		
21	FM-B15B.1	CONNECTORS / PED LAMP SOCKET		
22	FM-B15B.2	CONNECTORS / PED LAMP SOCKET		
NS	680111	GREASE PROTECTIVE / NYK77 (8 oz)	AR	
NS	681095	GREASE "NYOGEL" ELECTRICAL / 1.1 LBS	AR	
NS	681273	GREASE "NYOGEL" ELECTRICAL / 2.OZ	AR	
NS	682482	GREASE "NYOGEL" ELECTRICAL / 35 LBS	AR	
NS	N23675	GREASE "NYOGEL" ELECTRICAL / 7 LBS	AR	
31	6993804	SOCKET BULB / PLASTIC W/WIRE / W2.1x9.5d	1	

		Date:07/2024	PAGE:FM-B34
--	--	--------------	-------------

CONNECTORS / FCI

Item#	Part	Description	QTY	Notes
1	FM-B34.1	CONNECTORS / FCI APEX 2.8MM		
2	FM-B34.2	CONNECTORS / FCI CLIPPER		
3	FM-B34.3	CONNECTORS / FCI SUB-DB		

	Date:07/2024	PAGE:FM-B34.1	
CONNECTORS / FCI APEX 2.8MM			

563404
FCI #54200206
BLACK

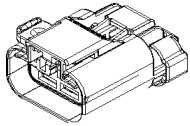

SOCKET HOUSING 2C

N44977-02
FCI #54200207
LIGHT GRAY

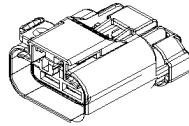

TYPE B
SOCKET HOUSING 2C

N44977-03
FCI #54200261
DARK BROWN

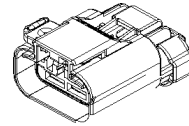

TYPE C
SOCKET HOUSING 2C

563818
FCI #54200308
BLACK

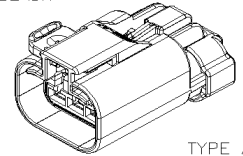

TYPE A
SOCKET HOUSING 3C

N90865-02
FCI #54200309
LIGHT GRAY

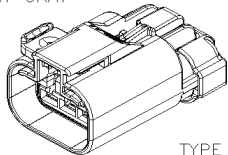

TYPE B
SOCKET HOUSING 3C

N90865-03
FCI #54200310
DARK GRAY

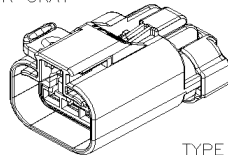

TYPE C
SOCKET HOUSING 3C

N90865-04
FCI #54200311
NATURAL

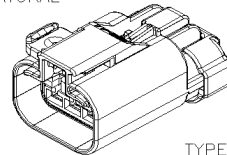

TYPE D
SOCKET HOUSING 3C

563277
FCI #54200409
BLACK

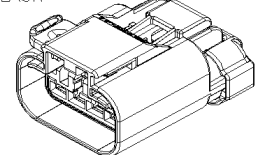

SOCKET HOUSING 4C

563808
FCI #54200410
LIGHT GRAY

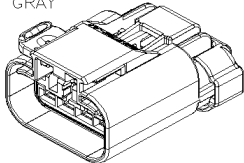

SOCKET HOUSING 4C

N48582-03
FCI #54200411
DARK GRAY

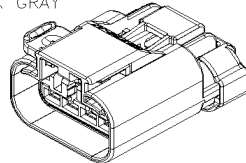

SOCKET HOUSING 4C

N48582-04
FCI #54200412
NATURAL

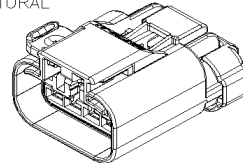

SOCKET HOUSING 4C

N60228-01
FCI #55200445
BLACK

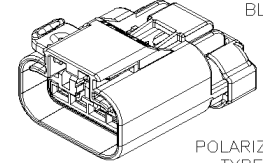

POLARIZATION
TYPE A
SOCKET HOUSING 4C

N60228-02
FCI #F715600
BLACK

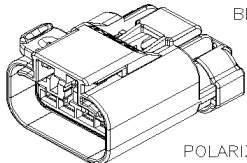

POLARIZATION
TYPE B
SOCKET HOUSING 4C

N60228-03
FCI #F815600
BLACK

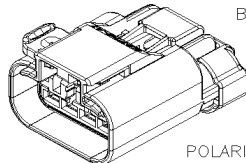

POLARIZATION
TYPE C
SOCKET HOUSING 4C

N60228-04
FCI #F915600
BLACK

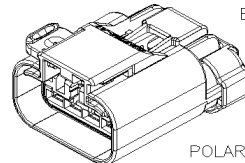

POLARIZATION
TYPE D
SOCKET HOUSING 4C

N72478-01
FCI #54201411
BLACK

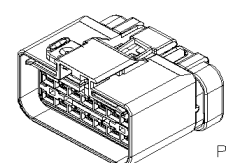

POLARIZATION
TYPE A
SOCKET HOUSING 14C

N72478-02
FCI #54201412
LIGHT GREY

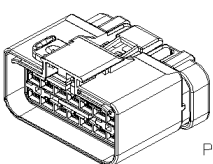

POLARIZATION
TYPE B
SOCKET HOUSING 14C

N72478-03
FCI #54201413
DARK GREY

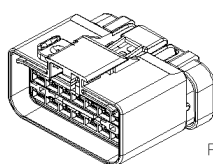

POLARIZATION
TYPE C
SOCKET HOUSING 14C

N72478-04
FCI #54201414
NATURAL

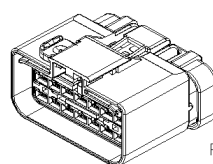

POLARIZATION
TYPE D
SOCKET HOUSING 14C

		Date:07/2024	PAGE:FM-B34.1
CONNECTORS / FCI APEX 2.8MM			

N43787-02

FCI #54200210
BLACK

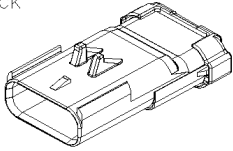

PIN HOUSING 2C

N44977-01

FCI #54200211
LIGHT GRAY

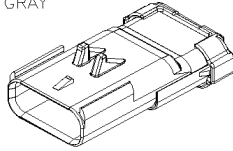

PIN HOUSING 2C

N43787-04

FCI #54200413
BLACK

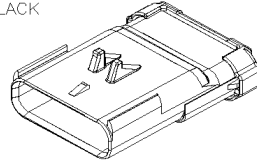

PIN HOUSING 4C

N43787-05

FCI #54200415
DARK GRAY

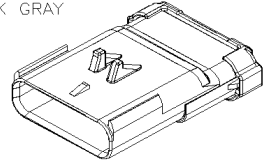

PIN HOUSING 4C

563207

FCI #54201016

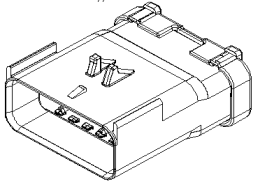

PIN HOUSING 10C

N49017-01

FCI #54201415
BLACK

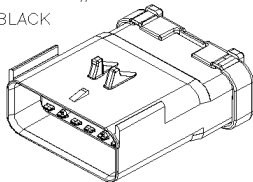

PIN HOUSING 14C

N49017-02

FCI #54201416
LIGHT GRAY

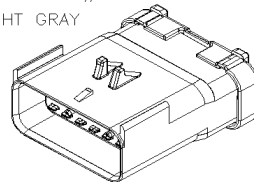

PIN HOUSING 14C

N49017-03

FCI #54201417
DARK GRAY

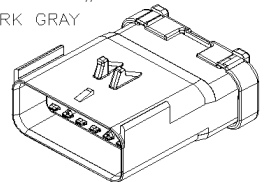

PIN HOUSING 14C

N49017-04

FCI #54201418
NATURAL

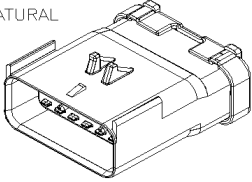

PIN HOUSING 14C

		Date:07/2024	PAGE:FM-B34.1
CONNECTORS / FCI APEX 2.8MM			

PIN TERMINALS:

PREVOST NO.	FCI NO.	WIRE RANGE	INSULATION DIA.		TOOL	
			INCH	MILLIMETER	CRIMPER	EXTRACTOR
563209	LTP-1811-58AU				X	X
563490	54001818	20-18				
N43788-18	54001819	20-18				
N43788-16	54001401	16-14				
N49362-16	54001441	16-14				
N82284	10757692	16-14				

SOCKET TERMINALS:

PREVOST NO.	FCI NO.	WIRE RANGE	INSULATION DIA.		TOOL	
			INCH	MILLIMETER	CRIMPER	EXTRACTOR
563276	J5-1811-66AU				X	X
563809	54001803	20-18				
N43789-18	54001800	20-18				
N36521	54001400	16-14				
N43789-14	54001403	16-14				

SEAL

PREVOST NO.	FCI NO.	REMARK
563219	54200005	USED AS STANDARD

BACKSHELL

PREVOST NO.	FCI NO.	REMARK
N55173-01	CI08-FCI02	2C 1/4"
N55173-02	CI12-FCI02	2C 3/8"
N55173-03	CI08-FCI03	3C 1/4"
N55173-04	CI12-FCI03	3C 3/8"
N55173-05	CI08-FCI04	4C 1/4"
N55173-06	CI12-FCI04	4C 3/8"
N55173-07	CI12-FCI14	14C 3/8"
N55173-08	CI12-FCI16	14C 1/2"
563819	CI12-90-FCI16	3C 3/8" 90°

Date:07/2024

PAGE:FM-B34.1

CONNECTORS / FCI APEX 2.8MM

Item#	Part	Description	QTY	Notes
1	563404	CONNECTOR / APEX 2.8MM / SH 2C / BLACK / FCI 54200206	AR	
1	N36520	CONNECTOR / APEX 2.8MM / SH 2C / BLACK / FCI 54200206	AR	
2	N44977-02	CONNECTOR / APEX 2.8MM / SH 2C / LIGHTGRAY / FCI 54200207	AR	
3	N44977-03	CONNECTOR / APEX 2.8MM / SH 2C / DARK BROWN / FCI 54200261	AR	
4	563818	CONNECTOR / APEX 2.8MM / SH 3C / BLACK / FCI 54200308	AR	
4	N90865-01	CONNECTOR / APEX 2.8MM / SH 3C / BLACK / FCI 54200308	AR	
5	N90865-02	CONNECTOR / APEX 2.8MM / SH 3C / LIGHT GRAY / FCI 54200309	AR	
6	N90865-03	CONNECTOR / APEX 2.8MM / SH 3C / DARK GRAY / FCI 54200310	AR	
7	N90865-04	CONNECTOR / APEX 2.8MM / SH 3C / NATURAL / FCI 54200311	AR	
8	563277	CONNECTOR / APEX 2.8MM / SH 4C / BLACK / FCI 54200409	AR	
8	N48582-01	CONNECTOR / APEX 2.8MM / SH 4C / BLACK / FCI 54200409	AR	
9	563808	CONNECTOR / APEX 2.8MM / SH 4C / LIGHTGRAY / FCI 54200410	AR	
9	N48582-02	CONNECTOR / APEX 2.8MM / SH 4C / LIGHTGRAY / FCI 54200410	AR	
10	N48582-03	CONNECTOR / APEX 2.8MM / SH 4C / DARKGRAY / FCI 54200411	AR	
11	N48582-04	CONNECTOR / APEX 2.8MM / SH 4C / NATURAL / FCI 54200412	AR	
11	563488	CONNECTOR / APEX 2.8MM / SH 4C / NATURAL / FCI 54200412	AR	
12	N60228-01	CONNECTOR / APEX 2.8MM / SH 4C / BLACK / POL "A" / FCI 55200445	AR	
13	N60228-02	CONNECTOR / APEX 2.8MM / SH 4C / BLACK / POL "B" / FCI F715600	AR	
14	N60228-03	CONNECTOR / APEX 2.8MM / SH 4C / BLACK / POL "C" / FCI F815600	AR	
15	N60228-04	CONNECTOR / APEX 2.8MM / SH 4C / BLACK / POL "D" / FCI F915600	AR	
16	N72478-01	CONNECTOR / APEX 2.8MM / SH 14C / BLACK / FCI 54201411	AR	
17	N72478-02	CONNECTOR / APEX 2.8MM / SH 14C / LIGHTGRAY / FCI 54201412	AR	
18	N72478-03	CONNECTOR / APEX 2.8MM / SH 14C / DARKGRAY / FCI 54201413	AR	
19	N72478-04	CONNECTOR / APEX 2.8MM / SH 14C / NATURAL / FCI 54201414	AR	
21	N43787-02	CONNECTOR / APEX 2.8MM / PH 2C / BLACK / FCI 54200210	AR	
22	N44977-01	CONNECTOR / APEX 2.8MM / PH 2C / LIGHTGRAY / FCI 54200211	AR	
23	N43787-04	CONNECTOR / APEX 2.8MM / PH 4C / BLACK / FCI 54200413	AR	
24	N43787-05	CONNECTOR / APEX 2.8MM / PH 4C / DARKGRAY / FCI 54200415	AR	
25	563207	CONNECTOR / APEX 2.8MM / PH 10C / FCI 54201016	AR	
26	N49017-01	CONNECTOR / APEX 2.8MM / PH 14C / BLACK / FCI 54201415	AR	
26	563489	CONNECTOR / APEX 2.8MM / PH 14C / BLACK / FCI 54201415	AR	
27	N49017-02	CONNECTOR / APEX 2.8MM / PH 14C / LIGHTGRAY / FCI 54201416	AR	
28	N49017-03	CONNECTOR / APEX 2.8MM / PH 14C / DARKGRAY / FCI 54201417	AR	
29	N49017-04	CONNECTOR / APEX 2.8MM / PH 14C / NATURAL / FCI 54201418	AR	
31	563209	PIN TERMINAL / 18 / FCI LTP-1811-58AU	AR	
32	563490	PIN TERMINAL / 20-18 / FCI 54001818	AR	
32	N49362-18	PIN TERMINAL / 20-18 / FCI 54001818	AR	
33	N43788-18	PIN TERMINAL / 20-18 / FCI 54001819	AR	
34	N43788-16	PIN TERMINAL / 16-14 / FCI 54001401	AR	
35	N49362-16	PIN TERMINAL / 16-14 / FCI 54001441	AR	
36	N82284	PIN TERMINAL / 16-14 / PED 10757692	AR	
36	560537	PIN TERMINAL / 16-14 / PED 10757692	AR	

		Date:07/2024	PAGE:FM-B34.1
CONNECTORS / FCI APEX 2.8MM			

Item#	Part	Description	QTY	Notes
41	563276	SOCKET TERMINAL / FCI J5-1811-66AU	AR	
42	563809	SOCKET TERMINAL / 20-18 / FCI 54001803	AR	
42	N43789-20	SOCKET TERMINAL / 20-18 / FCI 54001803	AR	
43	N43789-18	SOCKET TERMINAL / 20-18 / FCI 54001800	AR	
44	N36521	SOCKET TERMINAL / 16-14 / FCI 54001400	AR	
45	N43789-14	SOCKET TERMINAL / 16-14 / FCI 54001403	AR	
51	563219	SEAL / APEX 2.8MM / FCI 54200005	AR	
51	N49048	SEAL / APEX 2.8MM / FCI 54200005	AR	
61	N55173-01	BACKSHELL / APEX 2.8MM / 1/4 2C / FCI CI08-FCI02	AR	
62	N55173-02	BACKSHELL / APEX 2.8MM / 3/8 2C / FCI CI12-FCI02	AR	
63	N55173-03	BACKSHELL / APEX 2.8MM / 1/4 3C / FCI CI08-FCI03	AR	
64	N55173-04	BACKSHELL / APEX 2.8MM / 3/8 3C / FCI CI12-FCI03	AR	
65	N55173-05	BACKSHELL / APEX 2.8MM / 1/4 4C / FCI CI08-FCI04	AR	
66	N55173-06	BACKSHELL / APEX 2.8MM / 3/8 4C / FCI CI12-FCI04	AR	
67	N55173-07	BACKSHELL / APEX 2.8MM / 3/8 14C / FCI CI12-FCI14	AR	
68	N55173-08	BACKSHELL / APEX 2.8MM / 1/2 14C / FCI CI16-FCI14	AR	
69	563819	BACKSHELL / APEX 2.8MM / 3/8 90° 2C / FCI CI12-90-FCI03	AR	

	Date:07/2024	PAGE:FM-B34.2
CONNECTORS / FCI CLIPPER		

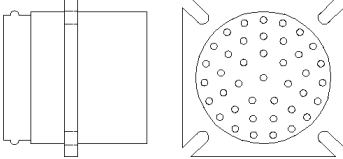
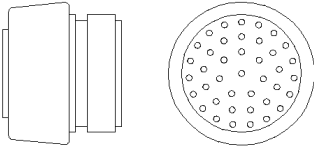
<div style="border: 1px solid black; padding: 2px; margin-bottom: 5px;">N25090</div> <div style="border: 1px solid black; padding: 2px; margin-bottom: 5px;">FCI#CL1R4200</div>  <p style="text-align: center;">SOCKET HOUSING 40C</p> <div style="border: 1px solid black; height: 20px; width: 100%; margin-top: 10px;"></div>	<div style="border: 1px solid black; padding: 2px; margin-bottom: 5px;">N25091</div> <div style="border: 1px solid black; padding: 2px; margin-bottom: 5px;">FCI#CL1P4201</div>  <p style="text-align: center;">PIN HOUSING 40C</p> <div style="border: 1px solid black; height: 20px; width: 100%; margin-top: 10px;"></div>	<div style="border: 1px solid black; height: 20px; width: 100%; margin-bottom: 10px;"></div> <div style="border: 1px solid black; height: 20px; width: 100%; margin-top: 10px;"></div>	<div style="border: 1px solid black; height: 20px; width: 100%; margin-bottom: 10px;"></div> <div style="border: 1px solid black; height: 20px; width: 100%; margin-top: 10px;"></div>
--	--	--	--

PIN TERMINALS: 

PREVOST NO.	FCI NO.	WIRE RANGE	INSULATION DIA.		TOOL	
			INCH	MILLIMETER	CRIMPER	EXTRACTOR
N25093-01	CF16PC19RF	18-16	.079-118	2.00-3.00	X	X
N25093-02	CF16PC19RF	18-14	.079-118	2.00-3.00	X	X

SOCKET TERMINALS: 

PREVOST NO.	FCI NO.	WIRE RANGE	INSULATION DIA.		TOOL	
			INCH	MILLIMETER	CRIMPER	EXTRACTOR
N25092-01	CF16SC19RF	18-16	.079-118	2.00-3.00	X	X
N25092-02	CF16SC19RF	18-14	.079-118	2.00-3.00	X	X

ACCESSORIES:

PREVOST NO.	FCI NO.	SIZE RANGE	EDAC NO.
N25094-01	CL124021	#4	GLAND SEALING PG29
N25094-02	CL104021	#4	GLAND SEALING PG36
N25481	CL124051	#4	BACKSHELL 90DEG
N25482	CL114202	#4	BACKNUT SEALED

		Date:07/2024	PAGE:FM-B34.2	
CONNECTORS / FCI CLIPPER				
Item#	Part	Description	QTY	Notes
1	N25090	CONNECTOR / CLIPPER / SH 40C / FCI CL1R4200	AR	
2	N25091	CONNECTOR / CLIPPER / PH 40C / FCI CL1P4201	AR	
11	N25093-01	PIN TERMINAL / 18-16 / FCI CF16PC19RF	AR	
12	N25093-02	PIN TERMINAL / 18-14 / FCI CF16PC19RF	AR	
21	N25092-01	SOCKET TERMINAL / 18-16 / FCI CF16SC19RF	AR	
22	N25092-02	SOCKET TERMINAL / 18-14 / FCI CF16SC19RF	AR	
31	N25094-01	GLAND SEALING / CLIPPER / #4 - PG29 / FCI CL124021	AR	
32	N25094-02	GLAND SEALING / CLIPPER / #4 - PG36 / FCI CL104021	AR	
33	N25481	BACKSHELL / CLIPPER / 90DEG / #4 / FCI CL124051	AR	
34	N25482	BACKNUT SEALED / CLIPPER / #4 / FCI CL114202	AR	

	Date:07/2024	PAGE:FM-B34.3
CONNECTORS / FCI SUB-DB		

N57671
FCI #865609PLTXLF

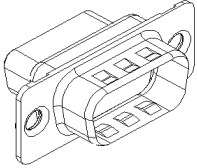

PIN HOUSING 9C

N59205
FCI #865609SLTLF

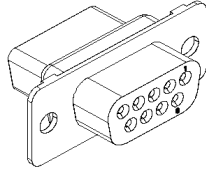

SOCKET HOUSING 9C

N57672
FCI #8655MH0911LF

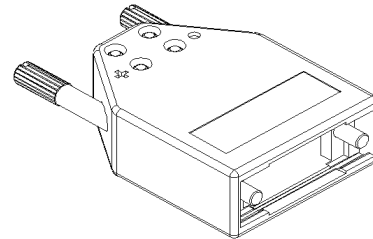

CABLE CLAMPS 9C

N57677
FCI #865615PLTXLF

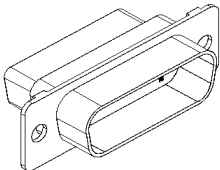

PIN HOUSING 15C

N59207
FCI #DA15P064TXLF

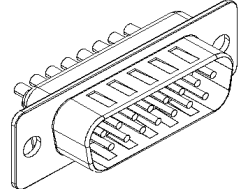

PIN HOUSING 15C

N57678
FCI #8655MH1511LF

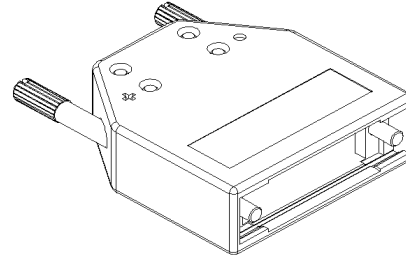

CABLE CLAMPS 15C

N60162
FCI #DB2P25P065TXLF

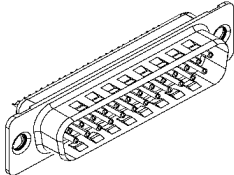

PIN HOUSING 25C

564090
FCI#70518CLF

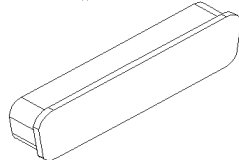

PIN DUST CAP
SHELL #9

N60163
FCI #8655MH2511LF

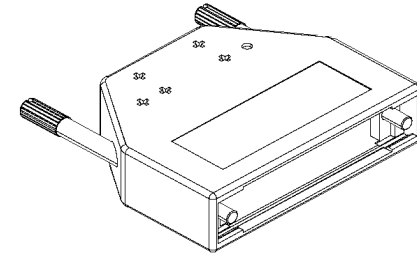

CABLE CLAMPS 25C

PIN TERMINALS:

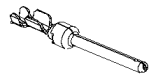

PREVOST NO.	FCI NO.	WIRE RANGE
N57670-01	8656350064LF	24-28
N57670-02	8656352064LF	20-24
N59206-01	8656351064LF	24-28
N59206-02	8656353064LF	20-24

N92160
NORCOMP #981-025-130R121

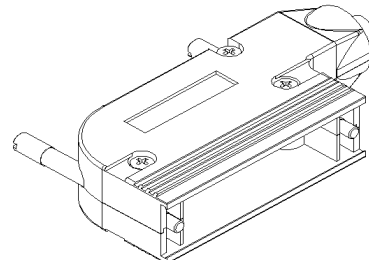

CABLE CLAMPS 25C

		Date:07/2024	PAGE:FM-B34.3
CONNECTORS / FCI SUB-DB			

Item#	Part	Description	QTY	Notes
1	N57671	CONNECTOR / SUB-DB / PH 9C / FCI 865609PLTXLF	AR	
2	N59205	CONNECTOR / SUB-DB / SH 9C / FCI 865609SLTLF	AR	
3	N57677	CONNECTOR / SUB-DB / PH 15C / FCI 865615PLTXLF	AR	
4	N59207	CONNECTOR / SUB-DB / PH 15C / FCI DA15P064TXLF	AR	
5	N60162	CONNECTOR / SUB-DB / PH 25C / FCI DB2P25P065TXLF	AR	
11	N57672	CABLE CLAMPS / SUB-DB / 9C / FCI 8655MH0911LF	AR	
12	N57678	CABLE CLAMPS / SUB-DB / 15C / FCI 8655MH1511LF	AR	
13	N60163	CABLE CLAMPS / SUB-DB / 25C / FCI 8655MH2511LF	AR	
14	N96160	CABLE CLAMPS / SUB-DB / 25C / NORCOMP 981-025-130R121	AR	
30	564090	PIN DUST CAP / MALE DB / FCI 70518CLF	AR	
40	N57670-01	PIN TERMINAL / 24-28 / FCI 8656350064LF	AR	
41	N57670-02	PIN TERMINAL / 20-24 / FCI 8656352064LF	AR	
42	N59206-01	PIN TERMINAL / 24-28 / FCI 8656351064LF	AR	
43	N59206-02	PIN TERMINAL / 20-24 / FCI 8656353064LF	AR	

		Date:07/2024	PAGE:FM-B35	
CONNECTORS / POLLAK				
Item#	Part	Description	QTY	Notes
1	FM-B35.1	CONNECTORS / POLLAK		

	Date:07/2024	PAGE:FM-B35.1
CONNECTORS / POLLAK		

563350
POLLAK #11-704

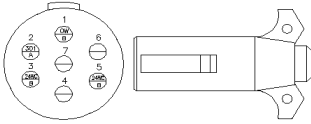

563352
POLLAK #11-723

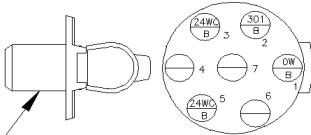

RUBBER PROTECTOR
PREV #563353/
POLLAK #11-761

563351
POLLAK #11-763

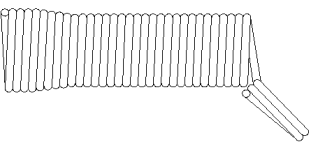

CABLE GUARD

563224
PHILLIP #P23602

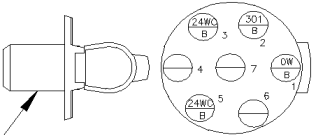

RUBBER PROTECTOR
PREV #563225/
PHILLIP #205010

N25530
POLLAK #52-622

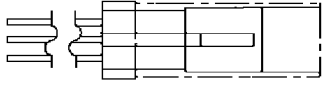

SOCKET HOUSING 3C

560233
AK-TECK AK060 058 113

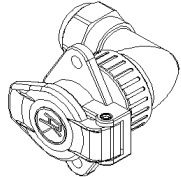

SOCKET HOUSING 3C

560158
POLLAK #52-256

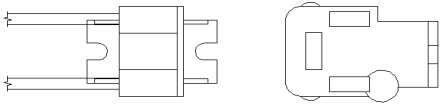

CONNECTOR ASSY

N27182
POLLAK #11-720

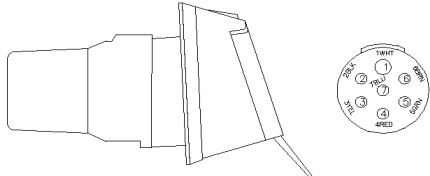

CONNECTOR ASSY 7C



		Date:07/2024	PAGE:FM-B35.1
CONNECTORS / POLLAK			

Item#	Part	Description	QTY	Notes
1	563350	CONNECTOR FEMALE 7C / POLLAK 11-704	AR	
2	563352	CONNECTOR MALE 7C / POLLAK 11-723	AR	
3	563351	SPRING PROTECTOR / POLLAK 11-763	AR	
4	563224	CONNECTOR MALE 7C / POLLAK 15-720	AR	
NS	067306	NOSE BOX / TRUCK-LITE 50822	AR	
5	N25530	CONNECTOR ASS / SH 3C / POLLAK 52-622	AR	
6	N27182	CONNECTOR ASS / POLLAK 11-720	AR	
7	560158	BASE ASSY / POLLAK 52-256	AR	
8	560233	CONNECTOR TRAILER 7C / AK-TECK AK060 058 113	AR	
11	563353	BOOT PROTECTOR / POLLAK 11-761	AR	
12	563225	BOOT PROTECTOR / POLLAK 15-740	AR	
50	FM-B38.1	CONNECTORS / COLE HERSEE TRAILER SOCKET		

		Date:07/2024	PAGE:FM-B36	
CONNECTORS / YAZAKI				
Item#	Part	Description	QTY	Notes
1	FM-B36.1	CONNECTORS / YAZAKI SERIE 6.3		
2	FM-B36.2	CONNECTORS / YAZAKI SERIE 1.5		

		Date:07/2024	PAGE:FM-B36.1
CONNECTORS / YAZAKI SERIE 6.3			

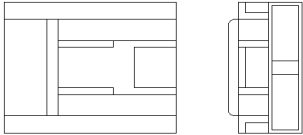
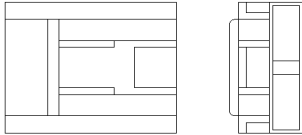
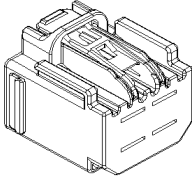
<p>563132 7283-6458-40</p>  <p>SOCKET HOUSING 2C</p>	<p>N37226 7283-5590-40</p>  <p>SOCKET HOUSING 2C</p>	<p>564700 7283-6469-40</p>  <p>SOCKET HOUSING 4C</p>	

SOCKET TERMINALS:

PREVOST NO.	YAZAKI NO.	WIRE RANGE	INSULATION DIA.		TOOL	
			INCH	MILLIMETER	CRIMPER	EXTRACTOR
563160	7116-4122-02	12			X	X
563330	7116-4120-02	20-16			X	X
563296	7116-4121-02	14			X	X
N37227-04	7116-4124-02	10			X	X

		Date:07/2024	PAGE:FM-B36.1
CONNECTORS / YAZAKI SERIE 6.3			

Item#	Part	Description	QTY	Notes
1	563132	CONNECTOR / SH 2C / YAZAKI 7283-6458-40	AR	
2	N37226	CONNECTOR / SH 2C / YAZAKI 7283-5590-40	AR	
3	564700	CONNECTOR / SH 4C / YAZAKI 7283-6469-40	AR	
11	563160	SOCKET TERMINAL / 12 / YAZAKI 7116-4122-02	AR	
11	N37227-03	SOCKET TERMINAL / 12 / YAZAKI 7116-4122-02	AR	
12	563330	SOCKET TERMINAL / 20-16 / YAZAKI 7116-4120-02	AR	
12	N37227-01	SOCKET TERMINAL / 20-16 / YAZAKI 7116-4120-02	AR	
13	563296	SOCKET TERMINAL / 14 / YAZAKI 7116-4121-02	AR	
13	N37227-02	SOCKET TERMINAL / 14 / YAZAKI 7116-4121-02	AR	
14	N37227-04	SOCKET TERMINAL / 10 / YAZAKI 7116-4124-02	AR	
14	564631	SOCKET TERMINAL / 10 / YAZAKI 7116-4124-02	AR	

Date:07/2024

PAGE:FM-B36.2

CONNECTORS / YAZAKI SERIE 1.5

N64322

7283-5530-40

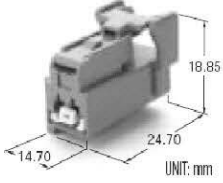

SOCKET HOUSING 2C

N81943

7283-3442-40



SOCKET HOUSING 12C

568089

7283-8497-90

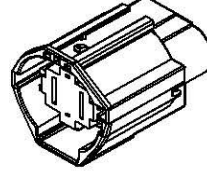

SOCKET HOUSING 4C

568092

7282-8497-90

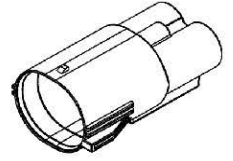

PIN HOUSING 4C

	Date:07/2024	PAGE:FM-B36.2
CONNECTORS / YAZAKI SERIE 1.5		

SOCKET TERMINALS:

PREVOST NO.	YAZAKI NO.	WIRE RANGE	INSULATION DIA.		TOOL	
			INCH	MILLIMETER	CRIMPER	EXTRACTOR
N64323-01	7116-4100-02	22-20	0.056		X	X
N64323-03	4116-4100-08	22-20	0.056		X	X
N72803-01	7116-4102-02	22-20	0.056		X	X
N72803-02	7116-4102-08	22-20	0.056		X	X
563330	7116-4120-02	20-18	.122-.146	3.10-3.70	X	X
N64323-02	7116-4101-02	18-16	0.070		X	X
N64323-04	4116-4101-08	18-16	0.070		X	X
568091	7116-4103-02	18-16	0.070		X	X
N72803-04	7116-4103-08	18-16	0.070		X	X
563296	7116-4121-02	16-14	.157-.193	4.00-4.90		
N72803-05	7116-4105-02	14	0.070		X	X
563160	7116-4122-02	12	.197-.224	5.00-5.70		
564631	7116-4124-02	10	.220-.260	5.60-6.60		
568090	7116-3250	10			X	X

PIN TERMINALS:

PREVOST NO.	YAZAKI NO.	WIRE RANGE	INSULATION DIA.		TOOL	
			INCH	MILLIMETER	CRIMPER	EXTRACTOR
568094	7114-4102-02	22-20			X	X
568093	7114-3250	10			X	X

CABLE SEAL:

PREVOST NO.	YAZAKI	COLOR	WIRE O.D RANGE
568096	7158-3030-50	RED	1.19-1.70
568097	7158-3035	WHITE	2.26-2.52
568098	7158-3031-90	BLUE	1.60-2.34

CAVITY PLUG:

PREVOST NO.	YAZAKI	COLOR
N73226	7158-3032-60	GREEN

CONNECTOR CLIP:

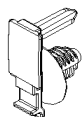

PREVOST NO.	HELLERMAN TYTON
560009	155-30702

		Date:07/2024	PAGE:FM-B36.2
CONNECTORS / YAZAKI SERIE 1.5			

Item#	Part	Description	QTY	Notes
1	N64322	CONNECTOR / SH 2C / YAZAKI 7283-5530-40	AR	
2	N81943	CONNECTOR / SH 12C / YAZAKI 7283-3442-40	AR	
3	568089	CONNECTOR / SH 4C / YAZAKI 7283-8497-90	AR	
4	568092	CONNECTOR / PH 4C / YAZAKI 7282-8497-90	AR	
11	N64323-01	SOCKET TERMINAL / 22-20 / YAZAKI 7116-4100-02	AR	
11	N82336	SOCKET TERMINAL / 22-20 / YAZAKI 7116-4100-02	AR	
12	N64323-03	SOCKET TERMINAL / 22-20 / YAZAKI 4116-4100-08	AR	
13	N72803-01	SOCKET TERMINAL / 22-20 / YAZAKI 7116-4102-02	AR	
14	N72803-02	SOCKET TERMINAL / 22-20 / GOLD / YAZAKI 7116-4102-08	AR	
15	563330	SOCKET TERMINAL / 20-16 / YAZAKI 7116-4120-02	AR	
16	N64323-02	SOCKET TERMINAL / 18-16 / YAZAKI 7116-4101-02	AR	
16	N81944	SOCKET TERMINAL / 18-16 / YAZAKI 7116-4101-02	AR	
17	N64323-04	SOCKET TERMINAL / 18-16 / YAZAKI 4116-4101-08	AR	
18	568091	SOCKET TERMINAL / 18-16 / YAZAKI 7116-4103-02	AR	
18	N72803-03	SOCKET TERMINAL / 18-16 / YAZAKI 7116-4103-02	AR	
19	N72803-04	SOCKET TERMINAL / 18-16 / GOLD / YAZAKI 7116-4103-08	AR	
20	563296	SOCKET TERMINAL / 14 / YAZAKI 7116-4121-02	AR	
21	N72803-05	SOCKET TERMINAL / 14 / YAZAKI 7116-4105-02	AR	
22	563160	SOCKET TERMINAL / 12 / YAZAKI 7116-4122-02	AR	
23	564631	SOCKET TERMINAL / 10 / YAZAKI 7116-4124-02	AR	
24	568090	SOCKET TERMINAL / 10 / YAZAKI 7116-3250	AR	
31	568094	PIN TERMINAL / 22-20 / YAZAKI 7114-4102-02	AR	
32	568093	PIN TERMINAL / 10 / YAZAKI 7114-3250	AR	
41	568096	CABLE SEAL / RED / YAZAKI 7158-3030-50	AR	
42	568097	CABLE SEAL / WHITE / YAZAKI 7158-3035	AR	
42	568095	CABLE SEAL / WHITE / YAZAKI 7158-3035	AR	
43	568098	CABLE SEAL / BLUE / YAZAKI 7158-3031-90	AR	
45	N73226	CAVITY PLUG / YAZAKI 7158-3032-60	AR	
51	560009	CONNECTOR CLIP / HELLERMAN TYTON 155-30702	AR	

		Date:07/2024	PAGE:FM-B37	
CONNECTORS / BUSSMANN				
Item#	Part	Description	QTY	Notes
1	FM-B37.1A	CONNECTORS / BUSSMANN		
2	FM-B37.1B	ACCESSORIES FOR CONNECTORS / BUSSMANN		
3	FM-B37.2A	CONNECTORS / SEALED / BUSSMANN		
4	FM-B37.2B	ACCESSORIES FOR CONNECTORS / SEALED / BUSSMANN		
5	FM-B37.3A	CONNECTORS / SEALED / BUSSMANN		
6	FM-B37.3B	ACCESSORIES FOR CONNECTORS / SEALED / BUSSMANN		

	Date:07/2024	PAGE:FM-B37.1A
CONNECTORS / BUSSMANN		

563181

32006-E21
YELLOW

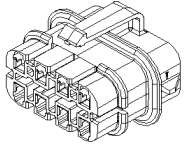

SOCKET HOUSING 8C

563182

32006-G21
ORANGE

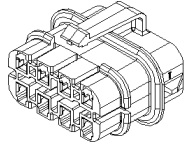

SOCKET HOUSING 8C

563183

32006-F21
RED

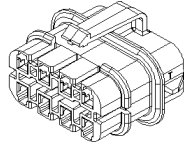

SOCKET HOUSING 8C

563184

32006-C21
GREEN

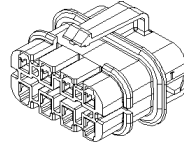

SOCKET HOUSING 8C

563185

32006-A21
BLACK

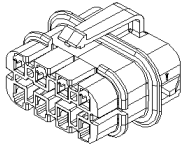

SOCKET HOUSING 8C

563186

32006-B21
GREY

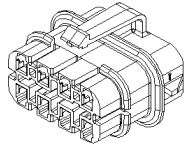

SOCKET HOUSING 8C

563187

32006-H21
BROWN

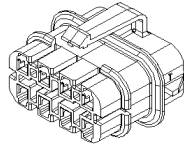

SOCKET HOUSING 8C

563448

32006-D21
BLUE

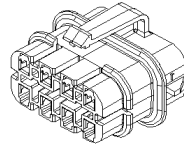

SOCKET HOUSING 8C

564238

CFH-ALE

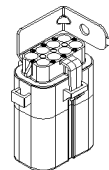

FUSE HOLDER

564560

CFH-ASE

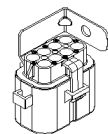

FUSE HOLDER

		Date:07/2024	PAGE:FM-B37.1A
--	--	--------------	----------------

CONNECTORS / BUSSMANN

Item#	Part	Description	QTY	Notes
1	563181	CONNECTOR / SH 8C / YELLOW / BUSSMANN 32006-E21	AR	
2	563182	CONNECTOR / SH 8C / ORANGE / BUSSMANN 32006-G21	AR	
3	563183	CONNECTOR / SH 8C / RED / BUSSMANN 32006-F21	AR	
4	563184	CONNECTOR / SH 8C / GREEN / BUSSMANN 32006-C21	AR	
5	563185	CONNECTOR / SH 8C / BLACK / BUSSMANN 32006-A21	AR	
6	563186	CONNECTOR / SH 8C / GREY / BUSSMANN 32006-B21	AR	
7	563187	CONNECTOR / SH 8C / BROWN / BUSSMANN 32006-H21	AR	
8	563448	CONNECTOR / SH 8C / BLUE / BUSSMANN 32006-D21	AR	
21	564238	FUSE HOLDER / LONG / BUSSMANN CFH-ALE	AR	
22	564560	FUSE HOLDER / SHORT / BUSSMANN CFH-ASE	AR	
50	FM-B37.1B	ACCESSORIES FOR CONNECTORS / BUSSMANN		

		Date:07/2024	PAGE:FM-B37.1B
ACCESSORIES FOR CONNECTORS / BUSSMANN			

SOCKET TERMINALS:

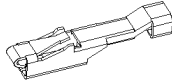

PREVOST NO.	PED NO.	WIRE RANGE	INSULATION DIA.		TOOL	
			INCH	MILLIMETER	CRIMPER	EXTRACTOR
561818	12034046	20-18	.080-.123	2.03-3.12	682357	682256
562101	12129493	14-12	.097-.150	2.45-3.80	682357	682256
562346	12077413	12	.137-.144	3.49-3.65	682357	682256

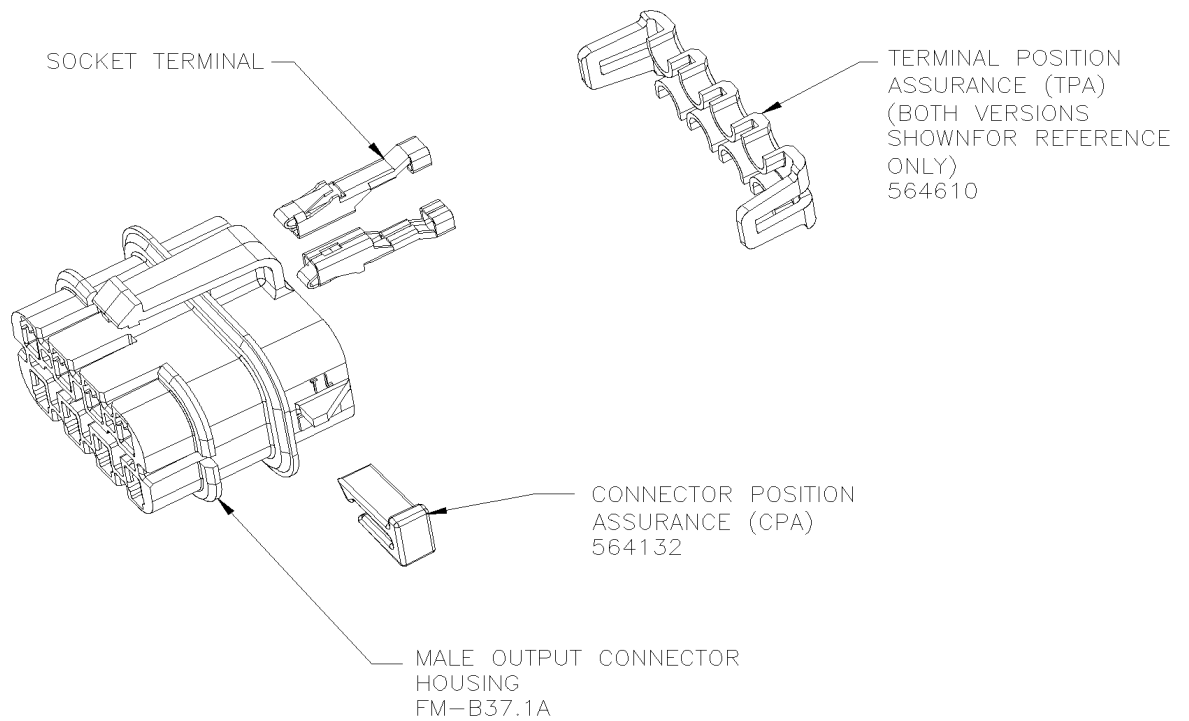

		Date:07/2024	PAGE:FM-B37.1B	
ACCESSORIES FOR CONNECTORS / BUSSMANN				
Item#	Part	Description	QTY	Notes
20	561818	SOCKET TERMINAL / 20-18 / PED 12034046	AR	
20	12034046	SOCKET TERMINAL / 20-18 / PED 12034046	AR	
21	562101	SOCKET TERMINAL / 14-12 / PED 12129493	AR	
22	562346	SOCKET TERMINAL / 10 / PED 12077413	AR	
31	564132	LOCK CONNECTOR POSITION ASSURANCE / BUSSMANN 32004-CP	AR	
41	564610	SECONDARY LOCK / BUSSMANN 32006-TP1	AR	
50	FM-B37.1A	CONNECTORS / BUSSMANN		
90	682357	CRIMPER PACKARD 6285847	AR	
91	682256	EXTRACTOR PACKARD 12094429	AR	

		Date:07/2024	PAGE:FM-B37.2A
CONNECTORS / SEALED / BUSSMANN			

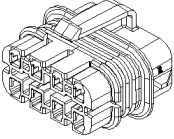
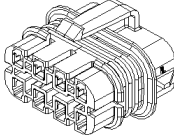
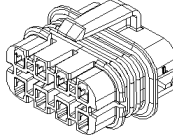
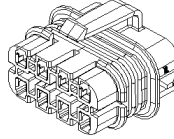
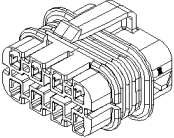
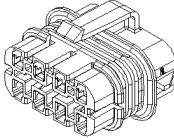
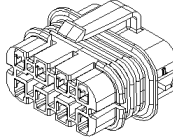
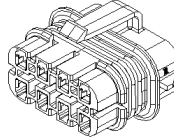
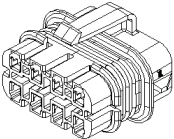
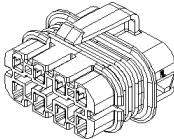
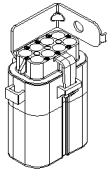
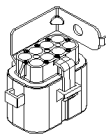
<p>563711 32006-E12 YELLOW</p>  <p>SOCKET HOUSING 8C</p>	<p>563712 32006-G12 ORANGE</p>  <p>SOCKET HOUSING 8C</p>	<p>563713 32006-F12 RED</p>  <p>SOCKET HOUSING 8C</p>	<p>563714 32006-C12 GREEN</p>  <p>SOCKET HOUSING 8C</p>
<p>563715 32006-A12 BLACK</p>  <p>SOCKET HOUSING 8C</p>	<p>563716 32006-B12 GREY</p>  <p>SOCKET HOUSING 8C</p>	<p>563717 32006-H12 BROWN</p>  <p>SOCKET HOUSING 8C</p>	<p>563718 32006-D12 BLUE</p>  <p>SOCKET HOUSING 8C</p>
<p>N67160-01 32006-A22 BLACK</p>  <p>SOCKET HOUSING 8C</p>	<p>N67160-02 32006-B22 GREY</p>  <p>SOCKET HOUSING 8C</p>	<p></p>	<p></p>
<p></p>	<p></p>	<p></p>	<p></p>
<p></p>	<p></p>	<p>564238 CFH-ALE</p>  <p>FUSE HOLDER</p>	<p>564560 CFH-ASE</p>  <p>FUSE HOLDER</p>

		Date:07/2024	PAGE:FM-B37.2A	
CONNECTORS / SEALED / BUSSMANN				
Item#	Part	Description	QTY	Notes
1	563711	CONNECTOR / SH 8C / SEALED / YELLOW / BUSSMANN 32006-E12	AR	
2	563712	CONNECTOR / SH 8C / SEALED / ORANGE / BUSSMANN 32006-G12	AR	
3	563713	CONNECTOR / SH 8C / SEALED / RED / BUSSMANN 32006-F12	AR	
4	563714	CONNECTOR / SH 8C / SEALED / GREEN / BUSSMANN 32006-C12	AR	
5	563715	CONNECTOR / SH 8C / SEALED / BLACK / BUSSMANN 32006-A12	AR	
6	563716	CONNECTOR / SH 8C / SEALED / GREY / BUSSMANN 32006-B12	AR	
7	563717	CONNECTOR / SH 8C / SEALED / BROWN / BUSSMANN 32006-H12	AR	
8	563718	CONNECTOR / SH 8C / SEALED / BLUE / BUSSMANN 32006-D12	AR	
9	N67160-01	CONNECTOR / SH 8C / SEALED / BLACK / BUSSMANN 32006-A22	AR	
10	N67160-02	CONNECTOR / SH 8C / SEALED / GREY / BUSSMANN 32006-B22	AR	
21	564238	FUSE HOLDER / LONG / BUSSMANN CFH-ALE	AR	
22	564560	FUSE HOLDER / SHORT / BUSSMANN CFH-ASE	AR	
50	FM-B37.2B	ACCESSORIES FOR CONNECTORS / SEALED / BUSSMANN		

		Date:07/2024	PAGE:FM-B37.2B
ACCESSORIES FOR CONNECTORS / SEALED / BUSSMANN			

SOCKET TERMINALS:

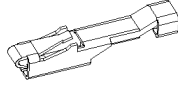

PREVOST NO.	PED NO.	WIRE RANGE	INSULATION DIA.		TOOL	
			INCH	MILLIMETER	CRIMPER	EXTRACTOR
564055	12110847	18-16	.077-.104	1.96-2.64	682357	682256
563625	12110845	14-12	.098-.144	2.50-3.65	682357	682256
564058	12110853	12-10	.118-.165	3.00-4.20	682357	682256

CABLE SEAL:



PREVOST NO.	PED NO.	COLOR	INSULATION DIA.	
			INCH	MILLIMETER
561840	15324981	BLUE	.136-.169	3.45-4.30
561786	12010293	GRAY	.111-.137	2.81-3.49
12015284	12015284	GREEN	.080-.112	2.03-2.85
561565	12015323	GREEN	.080-.112	2.03-2.85
12089679	12089679	GREEN	.063-.085	1.60-2.15
12015899	12015899	RED	.051-.067	1.29-1.70

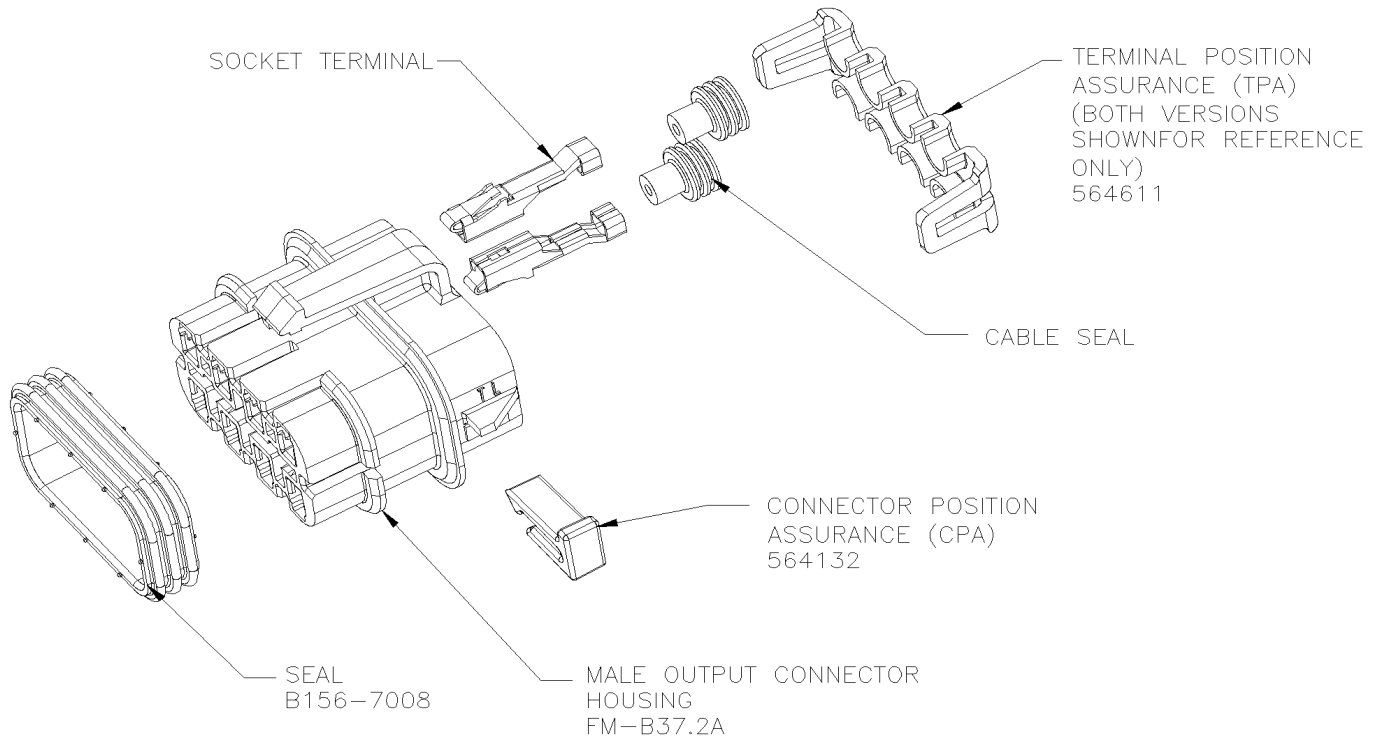

		Date:07/2024	PAGE:FM-B37.2B
ACCESSORIES FOR CONNECTORS / SEALED / BUSSMANN			

Item#	Part	Description	QTY	Notes
20	564055	SOCKET TERMINAL / 18-16 / PED 12110847	AR	
20	12110847	SOCKET TERMINAL / 18-16 / PED 12110847	AR	
21	563625	SOCKET TERMINAL / 14-12 / PED 12110845	AR	S
21	564056	SOCKET TERMINAL / 14-12 / PED 12110845	AR	S
22	564058	SOCKET TERMINAL / 12-10 / PED 12110853	AR	S
22	12110853	SOCKET TERMINAL / 12-10 / PED 12110853	AR	
30	561840	CABLE SEAL / BLUE / PED 15324981	AR	
30	12015193	CABLE SEAL / BLUE / PED 12015193 OBESELED	AR	
31	561786	CABLE SEAL / GRAY / PED 15324980	AR	
31	15324980	CABLE SEAL / GRAY / PED 15324980	AR	
31	563369	CABLE SEAL / GRAY / PED 12010293	AR	
31	12010293	CABLE SEAL / GRAY / PED 12010293	AR	
32	12015284	CABLE SEAL / GREEN / PED 12015284	AR	
33	561565	CABLE SEAL / GREEN / PED 15324982	AR	
33	12015323	CABLE SEAL / GREEN / PED 12015323	AR	
33	560059	CABLE SEAL / GREEN / PED 12015323	AR	
34	12089679	CABLE SEAL / VIOLET / PED 12089679	AR	
34	15324985	CABLE SEAL / VIOLET / PED 15324985	AR	
35	12015899	CABLE SEAL / RED / PED 12015899	AR	
35	15324983	CABLE SEAL / RED / PED 15324983	AR	
41	564132	LOCK CONNECTOR POSITION ASSURANCE / BUSSMANN 32004-CP	AR	
45	564611	SECONDARY LOCK / BUSSMANN 32006-TP2	AR	
45	N67160-05	SECONDARY LOCK / BUSSMANN 32006-TP2	AR	
50	564411	SEAL CONNECTOR / BUSSMANN B156-7008	1	
60	FM-B37.2A	CONNECTORS / SEALED / BUSSMANN		
90	682357	CRIMPER PACKARD 6285847	AR	
91	682256	EXTRACTOR PACKARD 12094429	AR	
		S) WITH SEALED CONNECTORS		

		Date:07/2024	PAGE:FM-B37.3A
CONNECTORS / SEALED / BUSSMANN			

566020

32004-A2
BLACK

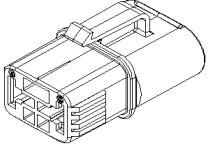

SOCKET HOUSING 2C

566021

32004-A1
GREY

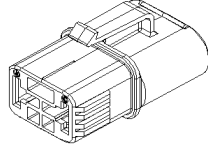

SOCKET HOUSING 2C

		Date:07/2024	PAGE:FM-B37.3A	
CONNECTORS / SEALED / BUSSMANN				
Item#	Part	Description	QTY	Notes
1	566020	CONNECTOR / SH 2C / SEALED / BLACK / BUSSMANN 32004-A2	AR	
2	566021	CONNECTOR / SH 2C / SEALED / GREY / BUSSMANN 32004-A1	AR	
50	FM-B37.3B	ACCESSORIES FOR CONNECTORS / SEALED / BUSSMANN		

		Date:07/2024	PAGE:FM-B37.3B
ACCESSORIES FOR CONNECTORS / SEALED / BUSSMANN			

SOCKET TERMINALS:

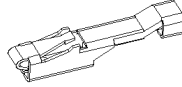

PREVOST NO.	PED NO.	WIRE RANGE	INSULATION DIA.		TOOL	
			INCH	MILLIMETER	CRIMPER	EXTRACTOR
566017	15336748	14-10		3.61-4.50		

CABLE SEAL:



PREVOST NO.	PED NO.	COLOR	INSULATION DIA.	
			INCH	MILLIMETER
566018	15336703	BLUE		3.61-4.50

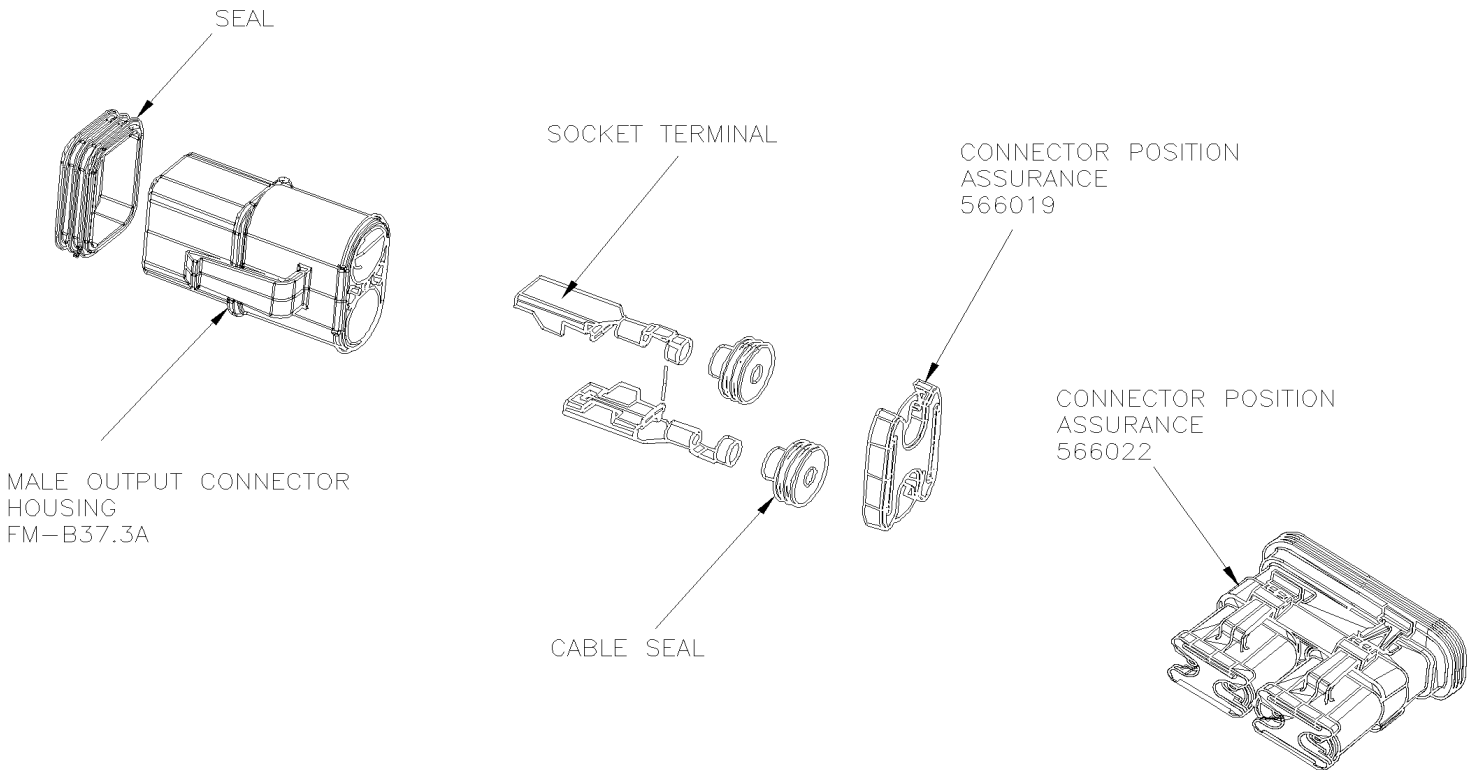

		Date:07/2024	PAGE:FM-B37.3B	
ACCESSORIES FOR CONNECTORS / SEALED / BUSSMANN				
Item#	Part	Description	QTY	Notes
10	FM-B37.3A	CONNECTORS / SEALED / BUSSMANN		
20	566017	SOCKET TERMINAL / 14-10 / PED 15336748	AR	
30	566018	CABLE SEAL / BLUE / PED 15336703	AR	
40	566022	LOCK CONNECTOR POSITION ASSURANCE / BUSSMANN 32004-CP	AR	
45	566019	SECONDARY LOCK / BUSSMANN 32004-TP2	AR	

		Date:07/2024	PAGE:FM-B38	
CONNECTORS / COLE HERSEE				
Item#	Part	Description	QTY	Notes
1	FM-B38.1	CONNECTORS / COLE HERSEE TRAILER SOCKET		
2	FM-B38.2	CONNECTORS / COLE HERSEE RELAY		

	Date:07/2024	PAGE:FM-B38.1
CONNECTORS / COLE HERSEE TRAILER SOCKET		

563651
COLE HERSEE #12500

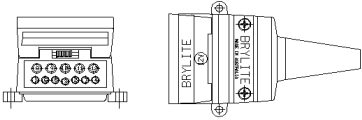

SOCKET HOUSING 12C

563652
COLE HERSEE #12501

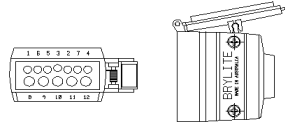

PIN HOUSING 12C

6991961
COLE HERSEE #12063



PIN HOUSING 7C

N19383
COLE HERSEE #11075

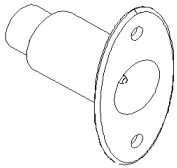

PIN HOUSING 1C

G5003070
COLE HERSEE #1222

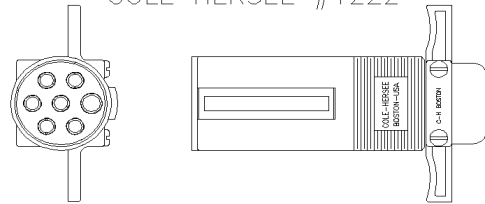

SOCKET HOUSING 7C

SIMILAR CONNECTOR
FM-B35.1 CONNECTOR POLLAK



Item#	Part	Description	QTY	Notes
		Date:07/2024		PAGE:FM-B38.1
CONNECTORS / COLE HERSEE TRAILER SOCKET				
1	563651	CONNECTOR / TRAILER SOCKET / SH 12C / COLE HERSEE 12500	AR	
2	563652	CONNECTOR / TRAILER SOCKET / PH 12C / COLE HERSEE 12501	AR	
3	6991961	CONNECTOR / TRAILER SOCKET / PH 7C / COLE HERSEE 12063	AR	
3	G1074001	CONNECTOR / TRAILER SOCKET / PH 7C / COLE HERSEE 12063	AR	
4	N19383	CONNECTOR / TRAILER SOCKET / PH 1C / COLE HERSEE 11075	1	
5	G5003070	CONNECTOR / TRAILER SOCKET / SH 7C / COLE HERSEE 1222	1	
50	FM-B35.1	CONNECTORS / POLLAK		

	Date:07/2024	PAGE:FM-B38.2
CONNECTORS / COLE HERSEE RELAY		

564210
COLE HERSEE #99025

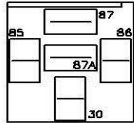

TAB TERMINAL

TAB TERMINALS:

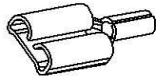

PREVOST NO.	PED NO.	WIRE RANGE	INSULATION DIA.		TOOL	
			INCH	MILLIMETER	CRIMPER	
564598	2965469	22-18	.080-.099	2.03-2.51	682248	
564599	2965470	16-14	.098-.122	2.48-3.10	682248	
564600	2965580	12	.137-.144	3.49-3.65	683508	

TAB TERMINALS (POWER):

PREVOST NO.	AMP NO.	WIRE RANGE	INSULATION DIA.		TOOL	
			INCH	MILLIMETER	CRIMPER	EXTRACT
565186	962834-2	14	.094-.146	2.40-3.70	682248	
562368	280756-4	12-10	.134-.201	3.40-5.10	682357	682256

SOCKET TERMINALS:

PREVOST NO.	BOCSH NO.	WIRE RANGE	INSULATION DIA.	
			INCH	MILLIMETER
564053	1928498001	22-18	.085-.125	2.16-3.18

		Date:07/2024	PAGE:FM-B38.2
CONNECTORS / COLE HERSEE RELAY			

Item#	Part	Description	QTY	Notes
1	564210	RELAY BASE / TAB TERMINAL / COLE HERSEE 99025	AR	
11	564598	TAB RECEPTACLE TERMINAL / 20-18 / PED 2965469	AR	
12	564599	TAB RECEPTACLE TERMINAL / 16-14 / PED 2965470	AR	
13	564600	TAB RECEPTACLE TERMINAL / 12 / PED 2965580	AR	
21	565186	TAB TERMINAL / 14 / AMP 962834-2	AR	
22	562368	TAB TERMINAL / 12-8 / AMP 280756-4	AR	
31	564053	TERMINAL / BOSCH 1 928 498 001	AR	
91	682248	CRIMPER PACKARD 12014254	AR	
92	683508	CRIMPER / AMP 48569	AR	

		Date:07/2024	PAGE:FM-B39	
CONNECTORS / AFL / EPC AUTOMOTIVE				
Item#	Part	Description	QTY	Notes
1	FM-B39.1	CONNECTORS / AFL / EPC AUTOMOTIVE		

	Date:07/2024	PAGE:FM-B39.1
CONNECTORS / AFL / EPC AUTOMOTIVE		

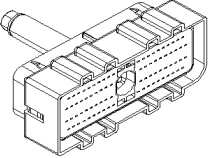
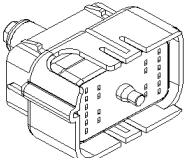
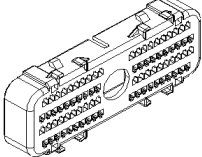
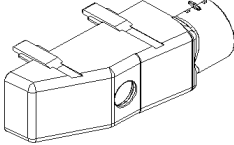
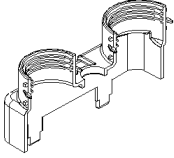
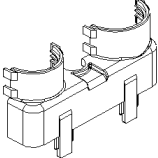
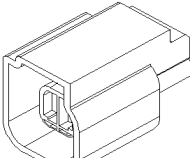
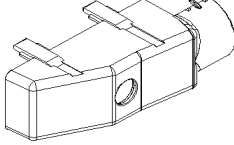
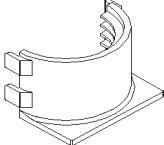
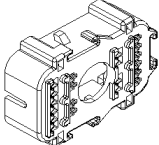
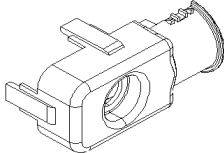
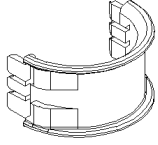
<p>563975 EPC #R-61991-001</p>  <p>SOCKET HOUSING 80C</p>	<p>563979 EPC #R-62183-001</p>  <p>SOCKET HOUSING 20C</p>	<p>563976 EPC #E-4542</p>  <p>ACCESSORIES FOR 563975</p>	<p>563977 EPC #E-6206-001</p>  <p>ACCESSORIES FOR 563975</p>
<p>563973 EPC #E-4550</p>  <p>ACCESSORIES FOR 563975</p>	<p>563974 EPC #E-4551</p>  <p>ACCESSORIES FOR 563975</p>	<p>564161 YAZAKI 4166-4105-02</p>  <p>SOCKET HOUSING 2C</p>	<p>N59110-05 EPC #E-6206-002</p>  <p>ACCESSORIES FOR N59110-01</p>
<p>563978 EPC #E-4555</p>  <p>ACCESSORIES FOR 563975</p>	<p>563980 EPC #E-4566</p>  <p>ACCESSORIES FOR 563979</p>	<p>563981 EPC #E-4569</p>  <p>ACCESSORIES FOR 563979</p>	<p>563982 EPC #E-4570</p>  <p>ACCESSORIES FOR 563979</p>

SOCKET TERMINALS:



PREVOST NO.	NO.	WIRE RANGE	INSULATION DIA.		TOOL	
			INCH	MILLIMETER	CRIMPER	EXTRACTOR
563983	33001-2004	20-18	.102 MAX	2.60 MAX		
N59106	33001-3004	20-18	.102 MAX	2.60 MAX		
564169	97BG-14471-AEA	18-16				
564170	7116-4105-02	14				

CAVITY PLUG:

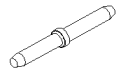

PREVOST NO.	PED NO.	REMARK
562032	12034413	MUST BE IN FREE CAVITY

CABLE SEAL:



PREVOST NO.	YAZAKI NO.	REMARK
564171	7158-3031-90	UES WITH 564161

		Date:07/2024	PAGE:FM-B39.1
CONNECTORS / AFL / EPC AUTOMOTIVE			

Item#	Part	Description	QTY	Notes
1	563975	CONNECTOR / SOCKET HOUSING 80F / AFL/ECP R-61991-001	AR	
1	N59110-01	CONNECTOR / SOCKET HOUSING 80F / AFL/ECP R-61991-001	AR	
2	563979	CONNECTOR / SOCKET HOUSING 20F / AFL/ECP R-62183-001	AR	
3	564161	CONNECTOR / SOCKET HOUSING 2F / YF1T-14A 464-F	AR	
10	563983	SOCKET TERMINAL / 20-18 / MOLEX 33001-2004	AR	
11	N591106	SOCKET TERMINAL / 20-18 / MOLEX 33001-3004	AR	
12	564169	SOCKET TERMINAL / 16-18 / AFL/EPC 97BG-14471-AEA	AR	
13	564170	SOCKET TERMINAL / 14 / YAZAKI 7116-4105-02	AR	
20	562032	SEAL PLUG CAVITY / METRI-PACK 150 PS2 / BLACK / PED 12034413	AR	
20	12034413	SEAL PLUG CAVITY / METRI-PACK 150 PS2 / BLACK / PED 12034413	AR	
25	564171	CABLE SEAL / BLUE / YAZAKI 7158-3031-90	AR	
30	563973	WIRE DRESS UPPER HALF 80-WAY / AFL/EPC E-4550	AR	
30	N59110-03	WIRE DRESS UPPER HALF 80-WAY / AFL/EPC E-4550	AR	
31	563974	WIRE DRESS LOWER HALF 80-WAY / AFL/EPC E-4551	AR	
31	N59110-04	WIRE DRESS LOWER HALF 80-WAY / AFL/EPC E-4551	AR	
32	563976	GROMMET COVER 80-WAY / AFL/EPC E-4542	AR	
32	N59110-02	GROMMET COVER 80-WAY / AFL/EPC E-4542	AR	
33	563977	WIRE DRESS 90 DEG DIR B / AFL/EPC E-6206-001	AR	
33	N59110-07	WIRE DRESS 90 DEG DIR B / AFL/EPC E-6206-001	AR	
34	N59110-05	WIRE DRESS 90 DEG DIR A / AFL/EPC E-6206-002	AR	
34	563849	WIRE DRESS 90 DEG DIR A / AFL/EPC E-6206-002	AR	
35	563978	WIRE DRESS 90 DEG LOWER / AFL/EPC E-4555	AR	
35	N59110-06	WIRE DRESS 90 DEG LOWER / AFL/EPC E-4555	AR	
40	563980	GROMMET COVER 20-WAY / AFL/EPC E-4566	AR	
41	563981	WIRE DRESS 20 WAY / AFL/EPC E-4569	AR	
42	563982	CONV CAPTURE WIRE DRESS / AFL/EPC E-4570	AR	

		Date:07/2024	PAGE:FM-B40	
ACCESSORIES FOR CONNECTORS / EII-TRON, VTE WORLD				
Item#	Part	Description	QTY	Notes
1	FM-B40.1	ACCESSORIES FOR CONNECTORS / BOOTS / EII-TRON, VTE WORLD		
2	FM-B40.2	JUNCTION STUD / VTE WORLD		

		Date:07/2024	PAGE:FM-B40.1
ACCESSORIES FOR CONNECTORS / BOOTS / ELL-TRON, VTE WORLD			

N24368
ELL-TRON #4002

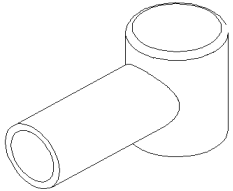

BOOT 2-4 RED

N27257
ELL-TRON #4031

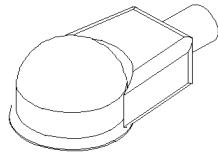

BOOT 4-6 RED

N26631
ELL-TRON #4032

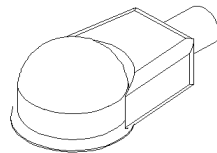

BOOT 4-6 BLACK

N27255
ELL-TRON #4401

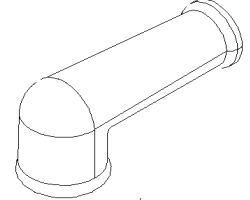

BOOT 1-1/0 BLACK

N27256
ELL-TRON #4402

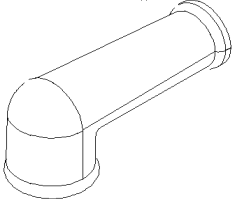

BOOT 1-1/0 RED

N27667
ELL-TRON #4871

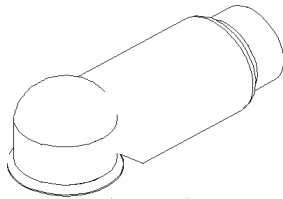

BOOT 1/0-2/0 BLACK

N27668
ELL-TRON #4872

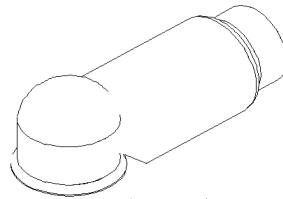

BOOT 1/0-2/0 RED

N27231
ELL-TRON #4891

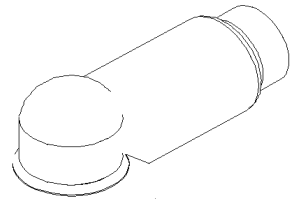

BOOT 4/0 BLACK

N27232
ELL-TRON #4892

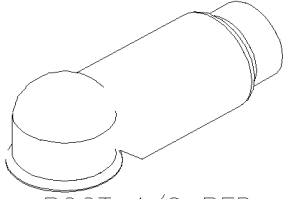

BOOT 4/0 RED

N33657
ELL-TRON #8001

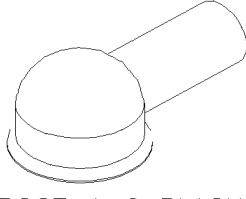

BOOT 4-6 BLACK

N55828-13
ELL-TRON #8001M

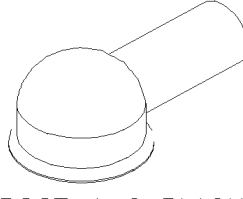

BOOT 4-6 BLACK

N55828-14
ELL-TRON #8002M

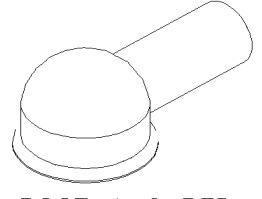

BOOT 4-6 RED

N55828-07
ELL-TRON #5201

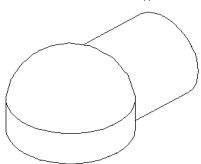

BOOT 1/0 & 2/0
BLACK

N55828-08
ELL-TRON #5202

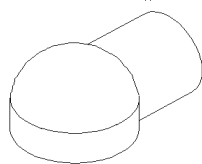

BOOT 1/0 & 2/0
RED

N55828-11
ELL-TRON #9781

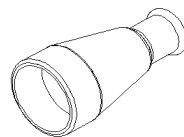

BOOT 0 & 2/0
BLACK

N55828-12
ELL-TRON #9782

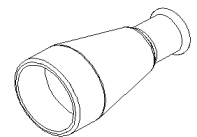

BOOT 0 & 2/0
RED

N55828-15
ELL-TRON #9641M

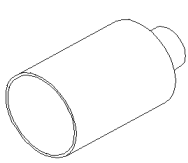

BOOT 4/0 & 5/0
BLACK

N55828-16
ELL-TRON #9642M

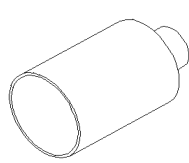

BOOT 4/0 & 5/0
RED

N55828-25
ELL-TRON #5071

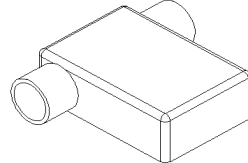

BOOT 3/0 & 4/0
BLACK

N55828-26
ELL-TRON #5072

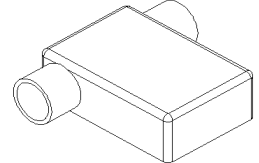

BOOT 3/0 & 4/0
RED

		Date:07/2024	PAGE:FM-B40.1
ACCESSORIES FOR CONNECTORS / BOOTS / ELL-TRON, VTE WORLD			

N55828-27
ELL-TRON #5081

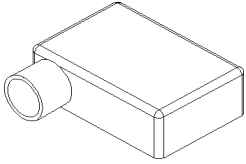

BOOT 3/0 & 4/0
BLACK

N55828-28
ELL-TRON #5082

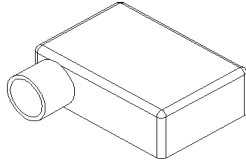

BOOT 3/0 & 4/0
RED

N55828-29
ELL-TRON #5091

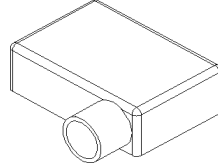

BOOT 3/0 & 4/0
BLACK

N55828-30
ELL-TRON #5092

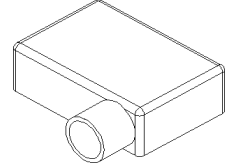

BOOT 3/0 & 4/0
RED

N55828-31
ELL-TRON #3971

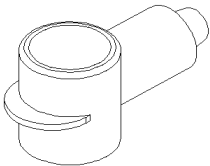

BOOT 3/0 & 4/0
BLACK

N55828-32
ELL-TRON #3972

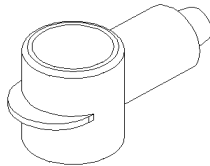

BOOT 3/0 & 4/0
RED

N55828-35
ELL-TRON #4460-4R

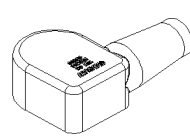

BOOT 3/0 & 4/0
RED

N55828-36
ELL-TRON #4460-4L

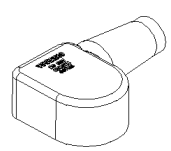

BOOT 3/0 & 4/0
RED

		Date:07/2024	PAGE:FM-B40.1
ACCESSORIES FOR CONNECTORS / BOOTS / EII-TRON, VTE WORLD			

N55828-01
VET #234N2S14

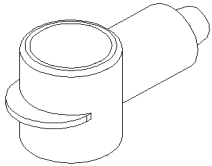

BOOT 8-2 BLACK

N55828-02
VET #234N2S02

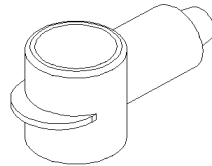

BOOT 8-2 RED

N55828-03
VET #234N4S14

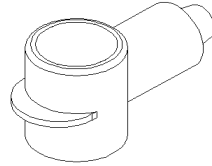

BOOT 3/0 & 4/0
BLACK

N55828-04
VET #234N4S02

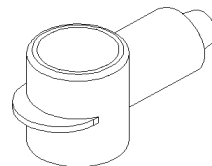

BOOT 3/0 & 4/0
RED

N55828-05
VET #795S14

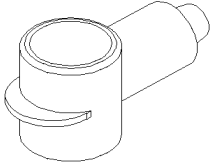

BOOT 4/0 BLACK

N55828-06
VET #795S02

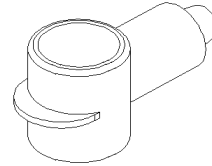

BOOT 4/0 RED

N55828-09
VET #234N3S14

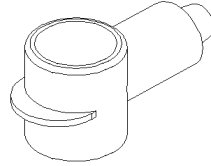

BOOT 0 & 2/0
BLACK

N55828-10
VET #234N3S02

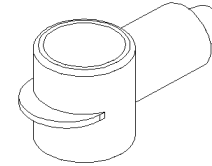

BOOT 0 & 2/0
RED

N55828-17
VET #218N2V14

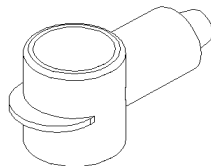

BOOT 1-2 BLACK

N55828-18
VET #218N2V02

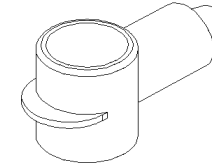

BOOT 1-2 RED

N55828-19
VET #218N2V05

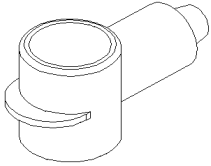

BOOT 1-2 YELLOW

N55828-20
VET #416N9V02

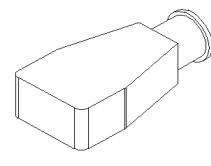

BOOT 4/0 RED

N55828-21
VET #433R5V02

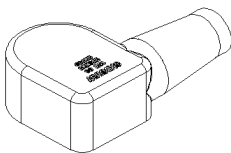

BOOT 2 RED

N55828-22
VET #433L5V02

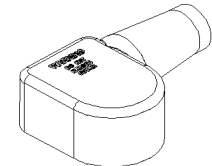

BOOT 2 RED

N55828-23
VET #500R9V02

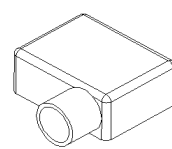

BOOT 2/0 & 3/0
RED

N55828-24
VET #500L9V02

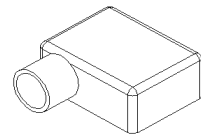

BOOT 2/0 & 3/0
RED

N69832-01
VET #375T5P02

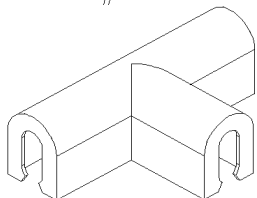

BOOT 4/0 RED

N69832-02
VET #375T5P14

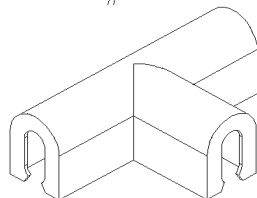

BOOT 4/0 BLACK

	Date:07/2024	PAGE:FM-B40.1
ACCESSORIES FOR CONNECTORS / BOOTS / EII-TRON, VTE WORLD		

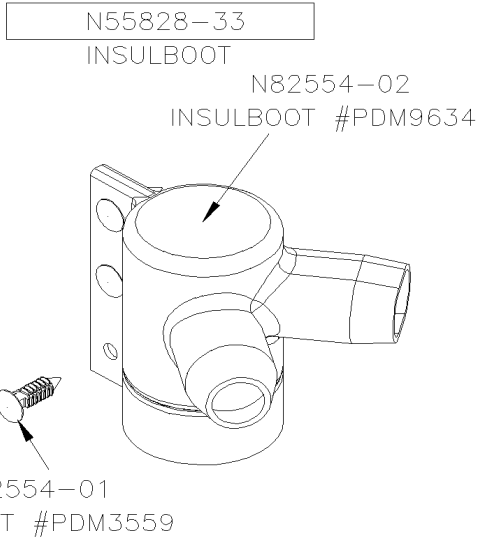

BOOT 2 CABLES 4/0 RED

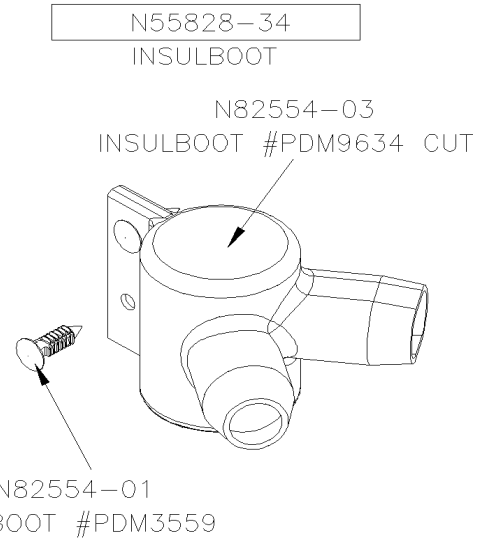

BOOT 2 CABLES 4/0 RED

Date:07/2024

PAGE:FM-B40.1

ACCESSORIES FOR CONNECTORS / BOOTS / EII-TRON, VTE WORLD

Item#	Part	Description	QTY	Notes
1	N24368	BOOT / "T SHAPE" / 2-4 / RED / EII-TRON 4002	AR	
1	N30638	BOOT / "T SHAPE" / 2-4 / RED / EII-TRON 4002	AR	
2	N27257	BOOT / "L SHAPE" / 4-6 / BLACK / EII-TRON 4031	AR	
3	N26631	BOOT / "L SHAPE" / 4-6 / RED / EII-TRON 4032	AR	
4	N27255	BOOT / "L SHAPE" / 1-1/0 / BLACK / EII-TRON 4401	AR	
5	N27256	BOOT / "L SHAPE" / 1-1/0 / RED / EII-TRON 4402	AR	
6	N27667	BOOT / "L SHAPE" / 1/0-2/0 / BLACK / EII-TRON 4871	AR	
7	N27668	BOOT / "L SHAPE" / 1/0-2/0 / RED / EII-TRON 4872	AR	
8	N27231	BOOT / "L SHAPE" / 4/0 / BLACK / EII-TRON 4891	AR	
9	N27232	BOOT / "L SHAPE" / 4/0 / RED / EII-TRON 4892	AR	
10	N33657	BOOT / "L SHAPE" / 4-6 / BLACK / EII-TRON 8001	AR	
11	N55828-13	BOOT / "L SHAPE" / 4 - 6 / BLACK / EII-TRON 8001M	AR	
12	N55828-14	BOOT / "L SHAPE" / 4 - 6 / RED / EII-TRON 8002M	AR	
13	N55828-07	BOOT / "L SHAPE" 1/0 & 2/0 / BLACK / EII-TRON 5201	AR	
14	N55828-08	BOOT / "L SHAPE" 1/0 & 2/0 / RED / EII-TRON 5202	AR	
15	N55828-11	BOOT / "L SHAPE" 0 & 2/0 / BLACK / EII-TRON 9781	AR	
16	N55828-12	BOOT / "L SHAPE" 0 & 2/0 / RED / EII-TRON 9782	AR	
17	N55828-15	BOOT / "L SHAPE" / 4/0 - 5/0 / BLACK / EII-TRON 9641M	AR	
18	N55828-16	BOOT / "L SHAPE" / 4/0 - 5/0 / RED / EII-TRON 9642M	AR	
19	N55828-25	BOOT / "T SHAPE" / 3/0 - 4/0 / BLACK / EII-TRON 5071	AR	
20	N55828-26	BOOT / "T SHAPE" / 3/0 - 4/0 / RED / EII-TRON 5072	AR	
21	N55828-27	BOOT / "L SHAPE" LH / 3/0 - 4/0 / BLACK / EII-TRON 5081	AR	
22	N55828-28	BOOT / "L SHAPE" LH / 3/0 - 4/0 / RED / EII-TRON 5082	AR	
23	N55828-29	BOOT / "L SHAPE" RH / 3/0 - 4/0 / BLACK / EII-TRON 5091	AR	
24	N55828-30	BOOT / "L SHAPE" RH / 3/0 - 4/0 / RED / EII-TRON 5092	AR	
25	N55828-31	BOOT / "L SHAPE" / 3/0 - 4/0 / BLACK / EII-TRON 3971	AR	
26	N55828-32	BOOT / "L SHAPE" / 3/0 - 4/0 / RED / EII-TRON 3972	AR	
27	N55828-35	BOOT / "L SHAPE" RH / 3/0 - 4/0 / RED / EII-TRON 4460-4R	AR	
28	N55828-36	BOOT / "L SHAPE" LH / 3/0 - 4/0 / RED / EII-TRON 4460-4L	AR	
31	N55828-01	BOOT / "L SHAPE" / 8 - 2 / BLACK / VTE WORLD 234N2S14	AR	
32	N55828-02	BOOT / "L SHAPE" / 8 - 2 / RED / VTE WORLD 234N2S02	AR	
33	N55828-03	BOOT / "L SHAPE" / 3/0 - 4/0 / BLACK / VTE WORLD 234N4S14	AR	
34	N55828-04	BOOT / "L SHAPE" / 3/0 - 4/0 / RED / VTE WORLD 234N4S02	AR	
35	N55828-05	BOOT / "L SHAPE" / 4/0 / BLACK / VTE WORLD 795S14	AR	
36	N55828-06	BOOT / "L SHAPE" / 4/0 / RED / VTE WORLD 795S02	AR	
37	N55828-09	BOOT / "L SHAPE" / 0 - 2/0 / BLACK / VTE WORLD 234N3S14	AR	
38	N55828-10	BOOT / "L SHAPE" / 0 - 2/0 / RED / VTE WORLD 234N3S02	AR	
39	N55828-17	BOOT / "L SHAPE" / 1 - 2 / BLACK / VTE WORLD 218N2V14	AR	
40	N55828-18	BOOT / "L SHAPE" / 1 - 2 / RED / VTE WORLD 218N2V02	AR	
41	N55828-19	BOOT / "L SHAPE" / 1 - 2 / YELLOW / VTE WORLD 218N2V05	AR	
42	N55828-20	BOOT / 4/0 / RED / VTE WORLD	AR	
43	N55828-21	BOOT / "L SHAPE" RH / 2 / RED / VTE WORLD	AR	

		Date:07/2024	PAGE:FM-B40.1	
ACCESSORIES FOR CONNECTORS / BOOTS / EII-TRON, VTE WORLD				
Item#	Part	Description	QTY	Notes
44	N55828-22	BOOT / "L SHAPE" LH / 2 / RED / VTE WORLD	AR	
45	N55828-23	BOOT / "L SHAPE" RH / 2/0 - 3/0 / RED / VTE WORLD	AR	
46	N55828-24	BOOT / "L SHAPE" LH / 2/0 - 3/0 / RED / VTE WORLD	AR	
47	N69832-01	BOOT / "T SHAPE" / 4/0 / RED / VTE WORLD 375T5P02	AR	
48	N69832-02	BOOT / "T SHAPE" / 4/0 / BLACK / VTE WORLD 375T5P14	AR	
61	N55828-33	BOOT ASSY / "2 CABLES" / 4/0 / RED / INSULBOOT	AR	
. A	N82554-02	. BOOT / "2 CABLES" / 4/0 / RED / INSULBOOT #PDM9634	1	
. B	N82554-01	. BOOT PLUG / INSULBOOT #PDM3559	3	
62	N55828-34	BOOT ASSY / "2 CABLES" / 4/0 / RED / CUT / INSULBOOT	AR	
. A	N82554-03	. BOOT / "2 CABLES" / 4/0 / RED / CUT / INSULBOOT #PDM9634	1	
. B	N82554-01	. BOOT PLUG / INSULBOOT #PDM3559	2	

	Date:07/2024	PAGE:FM-B40.2
JUNCTION STUD / VTE WORLD		

N69825-01
VET #7753N7N02

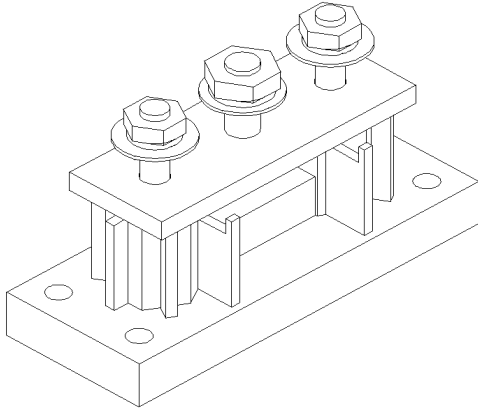

JUNCTION STUD / 2 STUD
5/16 / 1 SUTD 3/8 / RED

N69825-02
VET #7753N7N14

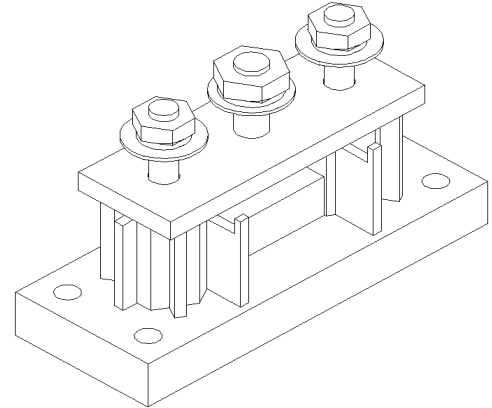

JUNCTION STUD / 2 STUD
5/16 / 1 SUTD 3/8 / BLACK

N69116-01
VET # 7B3731N14

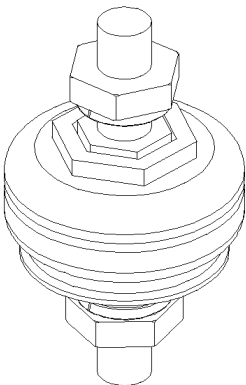

JUNCTION STUD / 1
SUTD 3/8 / BLACK

N69116-02
VET #7B3731N02

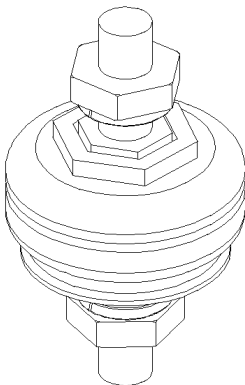

JUNCTION STUD / 1
SUTD 3/8 / RED

		Date:07/2024	PAGE:FM-B40.2
--	--	--------------	---------------

JUNCTION STUD / VTE WORLD

Item#	Part	Description	QTY	Notes
1	N69825-01	JUNCTION STUD / 2 STUD 5/16 / 1 SUTD 3/8 / RED / VTE WORLD 7753N7N02	AR	
2	N69825-02	JUNCTION STUD / 2 STUD 5/16 / 1 SUTD 3/8 / BLACK / VTE WORLD 7753N7N14	AR	
3	N69116-01	JUNCTION STUD / 1 SUTD 3/8 / BLACK / VTE WORLD 7B3731N14	AR	
4	N69116-02	JUNCTION STUD / 1 SUTD 3/8 / RED / VTE WORLD 7B3731N02	AR	

		Date:07/2024	PAGE:FM-B41	
CONNECTORS / POSITRONIC				
Item#	Part	Description	QTY	Notes
1	FM-B41.1	CONNECTORS / POSITRONIC POWER CONNECTION SYSTEM		

	Date:07/2024	PAGE:FM-B41.1
CONNECTORS / POSITRONIC POWER CONNECTION SYSTEM		

N18299
POSIT #PAL03M0000

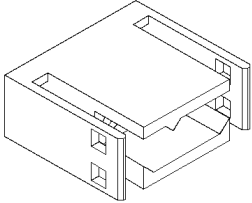

PIN HOUSING 3C

N18306
POSIT #PLC18M000

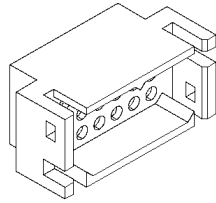

PIN HOUSING 18C

N18302
POSIT #PLC24M0000

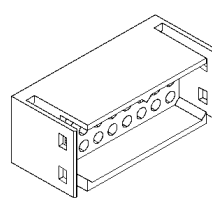

PIN HOUSING 24C

N18303
POSIT #PLC24M0050

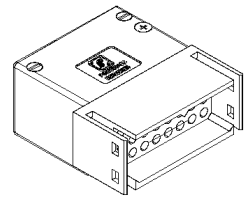

PIN HOUSING 24C

N18308
POSIT #PLB06F0000

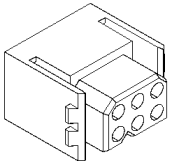

SOCKET HOUSING 6C

N16251
POSIT #PLA06F0000

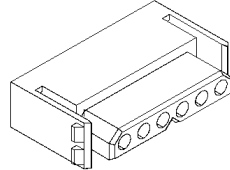

SOCKET HOUSING 6C

N16250
POSIT #PLB12F0000

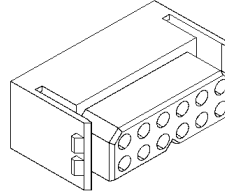

SOCKET HOUSING 12C

N8887740
POSIT #PLB16F0000

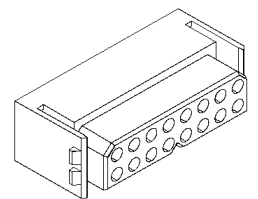

SOCKET HOUSING 16C

N18304
POSIT #PLC18F0000

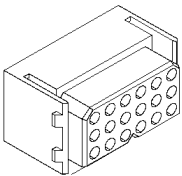

SOCKET HOUSING 18C

N18301
POSIT #PLC24F0000

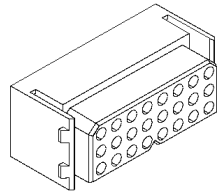

SOCKET HOUSING 24C

N18305
POSIT #PLB0600050

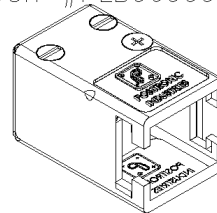

STRAIN RELIEF 6C

N18307
POSIT #PLC1800050

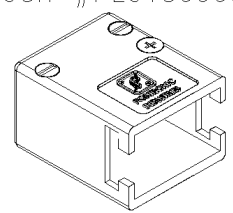

STRAIN RELIEF 18C

PIN TERMINALS:

PREVOST NO.	POSIT NO.	WIRE RANGE	INSULATION DIA.		TOOL	
			INCH	MILLIMETER	CRIMPER	EXTRACTOR
N18298	MC114N-14	16-14	.081-.105	2.06-2.67	X	X

SOCKET TERMINALS:

PREVOST NO.	PED NO.	WIRE RANGE	INSULATION DIA.		TOOL	
			INCH	MILLIMETER	CRIMPER	EXTRACTOR
N18297	FC114N2-14	16-14	.081-.105	2.06-2.67	X	X

		Date:07/2024	PAGE:FM-B41.1	
CONNECTORS / POSITRONIC POWER CONNECTION SYSTEM				
Item#	Part	Description	QTY	Notes
1	N18299	CONNECTOR / POWER CONNECTION SYSTEM / PH 3C / POSITRONIC PLA03M0000	AR	
2	N18306	CONNECTOR / POWER CONNECTION SYSTEM / PH 18C / POSITRONIC PLC18M0000	AR	
3	N18302	CONNECTOR / POWER CONNECTION SYSTEM / PH 24C / POSITRONIC PLC24M0000	AR	
4	N18303	CONNECTOR / POWER CONNECTION SYSTEM / PH 24C / POSITRONIC PLC24M0050	AR	
5	N18308	CONNECTOR / POWER CONNECTION SYSTEM / SH 6C / POSITRONIC PLB06F0000	AR	
6	N16251	CONNECTOR / POWER CONNECTION SYSTEM / SH 6C / POSITRONIC PLA06F0000	AR	
7	N16250	CONNECTOR / POWER CONNECTION SYSTEM / SH 12C / POSITRONIC PLB12F0000	AR	
8	N8887740	CONNECTOR / POWER CONNECTION SYSTEM / SH 16C / POSITRONIC PLB16F0000	AR	
9	N18304	CONNECTOR / POWER CONNECTION SYSTEM / SH 18C / POSITRONIC PLC18F0000	AR	
10	N18301	CONNECTOR / POWER CONNECTION SYSTEM / SH 24C / POSITRONIC PLC24F0000	AR	
11	N18305	STRAIN RELIEF / POWER CONNECTION SYSTEM / 18C / POSITRONIC PLC1800050	AR	
12	N18307	STRAIN RELIEF / POWER CONNECTION SYSTEM / 6C / POSITRONIC PLB0600050	AR	
21	N18298	PIN TERMINAL / 16-14 / POSITRONIC MC114N-14	AR	
31	N18297	SOCKET TERMINAL / 16-14 / POSITRONIC FC114N2-14	AR	
31	N16252	SOCKET TERMINAL / 16-14 / POSITRONIC FC114N2-14	AR	

		Date:07/2024	PAGE:FM-B42	
CONNECTORS / FORD				
Item#	Part	Description	QTY	Notes
1	FM-B42.1	CONNECTORS / FORD EPCS		

	Date:07/2024	PAGE:FM-B42.1
CONNECTORS / FORD EPCS		

N23791
FORD #E43B-14489-L

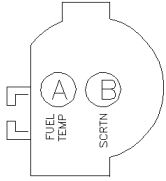

SOCKET HOUSING 2C



N23697
FORD #E35B-14489-R

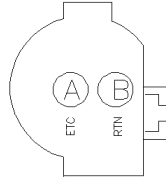

SOCKET HOUSING 2C



N23701
FORD #E9DZ-14489-D

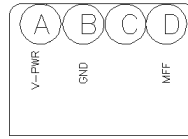

SOCKET HOUSING 4C



N23782
FORD #E90B-14A64-BA

NO DRAWING

SOCKET HOUSING 60C



SOCKET TERMINALS:

PREVOST NO.	FORD NO.	WIRE RANGE	REMARK	TOOL	
				CRIMPER	EXTRACTOR
N23783	E7EB-14488-GA	18	USE WITH N23782	X	X
N23699	EDVB-14A468-FB	18-16	USE WITH N23697	X	X
N23703	E9AB-14474-BA	16-14	USE WITH N23701	X	X

CABLE SEAL:

PREVOST NO.	FORD NO.	WIRE RANGE	REMARK	TOOL	
				CRIMPER	EXTRACTOR
N23793	QSR 1023	18-16	USE WITH N23791	X	X
N23698	QSR 51	18-16	USE WITH N23697	X	X

INSERTS:

PREVOST NO.	FORD NO.	REMARK
N23702	E9DZ-14A468-BA	USE WITH N23701
N23784	E4LB-14A468-AD	USE WITH N23782

		Date:07/2024	PAGE:FM-B42.1	
CONNECTORS / FORD EPCS				
Item#	Part	Description	QTY	Notes
1	N23791	CONNECTOR / EPCS / SH 2C / FORD E43B-14489-L	AR	
2	N23697	CONNECTOR / EPCS / SH 2C / FORD E35B-14489-R	AR	
3	N23701	CONNECTOR / EPCS / SH 4C / FORD E9DZ-14489-D	AR	
4	N23782	CONNECTOR / EPCS / SH 60C / FORD E90B-14A64-BA	AR	
11	N23783	SOCKET TERMINAL / 18 / FORD E7EB-14488-GA	AR	
12	N23699	SOCKET TERMINAL / 18-16 / FORD EDVB-14A468-EB	AR	
13	N23703	SOCKET TERMINAL / 16-14 / FORD E9AB-14474-BA	AR	
21	N23793	CABLE SEAL / 18-16 / BLUE / FORD QSR 1023	AR	
22	N23698	CABLE SEAL / 18-16 / RED / FORD QSR 51	AR	
31	N23702	INSERT / 16-14 / FORD E9DZ-14A468-A	AR	
32	N23784	INSERT / EEC-1V / FORD E4LB-14A468-AD	AR	

		Date:07/2024	PAGE:FM-B43	
CONNECTORS / CANFIELD				
Item#	Part	Description	QTY	Notes
1	FM-B43.1	CONNECTORS / CANFIELD		

	Date:07/2024	PAGE:FM-B43.1
CONNECTORS / CANFIELD		

N35274-01
CANFIELD#P51031-B10000

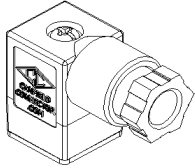

SOCKET HOUSING PG7 4C

N23000
CANFIELD#5100-20800

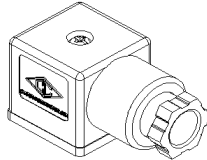

SOCKET HOUSING PG9 3C

N35274-02
CANFIELD#5100-1081000

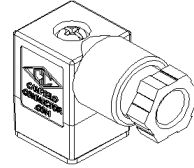

GROUND
DOWN

SOCKET HOUSING PG9 4C

N35274-03
CANFIELD#5100-1081000

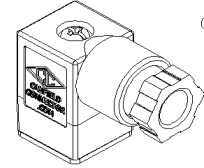

GROUND
LEFT

SOCKET HOUSING PG9 4C

SIMILAR CONNECTOR
FM-B24.1 CONNECTOR PNEUMAC
FM-B24.2 CONNECTOR PNEUTECH

N35274-04
CANFIELD#5100-1901000

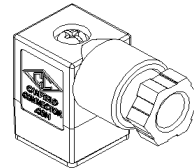

GROUND
DOWN

SOCKET HOUSING PG7 4C

N35274-05
CANFIELD#5100-1081000

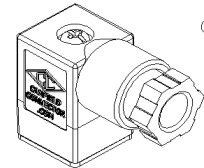

GROUND
RIGHT

SOCKET HOUSING PG9 4C

N35274-06
CANFIELD#5100-1081000

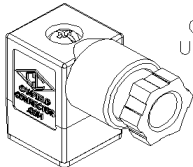

GROUND
UNINSTALL

SOCKET HOUSING PG9 4C

N35274-07
CANFIELD#P5103-1610000

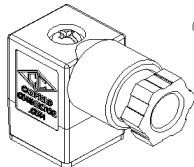

GROUND
DOWN

SOCKET HOUSING PG9 4C

N35274-08
CANFIELD#P5103-1610000

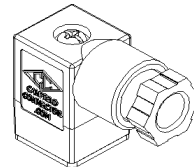

GROUND
LEFT

SOCKET HOUSING PG9 4C

N35274-09
CANFIELD#P5103-1610000

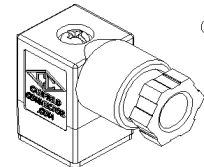

GROUND
RIGHT

SOCKET HOUSING PG9 4C

N86273
CANFIELD#P5103-1310000

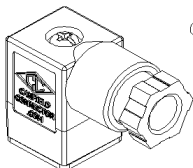

GROUND
DOWN

SOCKET HOUSING PG9 4C

		Date:07/2024	PAGE:FM-B43.1
CONNECTORS / CANFIELD			

Item#	Part	Description	QTY	Notes
1	N35274-01	CONNECTOR / PG7 / SH 4C / CANFIELD P5103-1B10000	AR	
2	N23700	CONNECTOR / PG9 / SH 3C / CANFIELD 5100-20800	AR	
3	N35274-02	CONNECTOR / PG9 / SH 4C / GROUND DOWN / CANFIELD 5100-1081000	AR	
4	N35274-03	CONNECTOR / PG9 / SH 4C / GROUND LEFT / CANFIELD 5100-1081000	AR	
5	N35274-04	CONNECTOR / PG7 / SH 4C / GROUND DOWN / CANFIELD 5100-1901000	AR	
6	N35274-05	CONNECTOR / PG9 / SH 4C / GROUND RIGHT / CANFIELD 5100-1081000	AR	
7	N35274-06	CONNECTOR / PG9 / SH 4C / GROUND UNINSTALL / CANFIELD 5100-1081000	AR	
8	N35274-07	CONNECTOR / PG7 / SH 4C / GROUND DOWN / CANFIELD P5103-1610000	AR	
9	N35274-08	CONNECTOR / PG9 / SH 4C / GROUND LEFT / CANFIELD P5103-1610000	AR	
10	N35274-09	CONNECTOR / PG9 / SH 4C / GROUND RIGHT / CANFIELD P5103-1610000	AR	
11	N86273	CONNECTOR / PG9 / SH 4C / GROUND DOWN / CANFIELD P5103-1310000	AR	
20	FM-B24.1	CONNECTORS / PNEUMAC		
21	FM-B24.2	CONNECTORS / PNEUTECH		

		Date:07/2024	PAGE:FM-B44	
CONNECTORS / CARLING SWITCH				
Item#	Part	Description	QTY	Notes
1	FM-B44.1	CONNECTORS / CARLING SWITCH		

	Date:07/2024	PAGE:FM-B44.1
CONNECTORS / CARLING SWITCH		

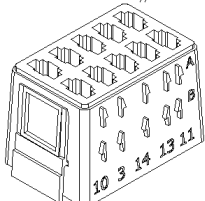
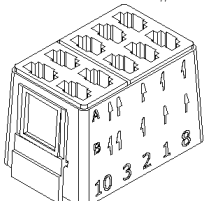
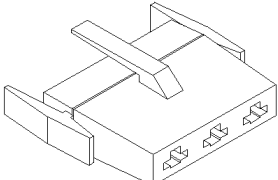
<p>N31475 CARLINGSWITCH#JC1-01</p>  <p>SOCKET HOUSING 10C</p>	<p>N30978 CARLINGSWITCH#VC1-01</p>  <p>SOCKET HOUSING 10C</p>	<div style="border: 1px solid black; height: 20px; width: 100%;"></div>	<div style="border: 1px solid black; height: 20px; width: 100%;"></div>
<p>N60563 CARLINGSWITCH#LC6</p>  <p>SOCKET HOUSING 3C</p>	<div style="border: 1px solid black; height: 20px; width: 100%;"></div>	<div style="border: 1px solid black; height: 20px; width: 100%;"></div>	<div style="border: 1px solid black; height: 20px; width: 100%;"></div>
<div style="border: 1px solid black; height: 20px; width: 100%;"></div>	<div style="border: 1px solid black; height: 20px; width: 100%;"></div>	<div style="border: 1px solid black; height: 20px; width: 100%;"></div>	<div style="border: 1px solid black; height: 20px; width: 100%;"></div>
<div style="border: 1px solid black; height: 20px; width: 100%;"></div>	<div style="border: 1px solid black; height: 20px; width: 100%;"></div>	<div style="border: 1px solid black; height: 20px; width: 100%;"></div>	<div style="border: 1px solid black; height: 20px; width: 100%;"></div>
<div style="border: 1px solid black; height: 20px; width: 100%;"></div>	<div style="border: 1px solid black; height: 20px; width: 100%;"></div>	<div style="border: 1px solid black; height: 20px; width: 100%;"></div>	<div style="border: 1px solid black; height: 20px; width: 100%;"></div>

	Date:07/2024	PAGE:FM-B44.1
CONNECTORS / CARLING SWITCH		

TAB RECEPTACLE TERMINALS PED 58 SERIES:

PREVOST NO.	PED NO.	WIRE RANGE	INSULATION DIA.		TOOL	
			INCH	MILLIMETER	CRIMPER	EXTRACTOR
2965580	2965580	12	.137-.144	3.49-3.65	X	X
2989515	2989515	12	.137-.144	3.49-3.65	X	X
12010601	12010601	16-14	.098-.122	2.48-3.10	X	X
2965473	2965473	16-14	.098-.122	2.48-3.10	X	X
6288218	6288218	16-14	.098-.122	2.48-3.10	X	X
2965471	2965471	16-14	.098-.122	2.48-3.10	X	X
2965470	2965470	16-14	.098-.122	2.48-3.10	X	X
2965469	2965469	20-18	.080-.099	2.03-2.51	X	X

SOCKET TERMINALS PED 630 SERIES:

PREVOST NO.	PED NO.	WIRE RANGE	INSULATION DIA.		TOOL	
			INCH	MILLIMETER	CRIMPER	EXTRACTOR
12052222	12052222	22-20	.072-.099	1.84-2.51	X	X
12020035	12020035	22-18	.080-.123	2.03-3.12	X	X
562769	12015869	20-18	.080-.123	2.03-3.12	X	X
12015832	12015832	20-18	.080-.123	2.03-3.12	X	X
12015864	12015864	18-16	.080-.123	2.03-3.12	X	X
562768	12015870	16-14	.098-.156	2.48-3.97	X	X
562933	12033997	14-10	.116-.145	2.94-3.68	X	X
563232	12052224	12	.116-.122	2.94-3.10	X	X
12084590	12084590	12	.137-.206	3.49-5.24	X	X

RECEPTACLE TERMINALS AMP FASTIN-FASTON (.250):

PREVOST NO.	AMP NO.	WIRE RANGE	INSULATION DIA.		TOOL	
			INCH	MILLIMETER	CRIMPER	EXTRACTOR
561181	60508-2	12	.085-.125	2.16-3.18	683508	
N34638	60249-2	16-12	.130 MAX	3.30 MAX		
G5003540	160448-2	17-13.5	.157 MAX	4.00 MAX	682248	
561108	42238-2	18-14	.120-.160	3.05-4.06	682248	
N21163	42281-2	18-14	.110-.170	2.79-4.32	682248	
N34637	42100-2	18-14	.100-.170	2.54-4.32	682248	
561908	60295-2	22-18	.085-.125	2.16-3.18	682248	

		Date:07/2024	PAGE:FM-B44.1
CONNECTORS / CARLING SWITCH			

Item#	Part	Description	QTY	Notes
1	N31475	CONNECTOR / SERIES J / SH 10C / CARLING SWITCH JC1-01	AR	
2	N30978	CONNECTOR / SERIES V / SH 10C / CARLING SWITCH VC1-01	AR	
5	N60563	CONNECTOR / SERIES L / SH 3C / CARLING SWITCH LC6	AR	
11	2965580	TAB RECEPTACLE TERMINAL / 12 / PED 2965580	AR	
12	2989515	TAB RECEPTACLE TERMINAL / 12 / PED 2989515	AR	
13	12010601	TAB RECEPTACLE TERMINAL / 16-14 / PED 12010601	AR	
14	2965473	TAB RECEPTACLE TERMINAL / 16-14 / PED 2965473	AR	
15	6288218	TAB RECEPTACLE TERMINAL / 16-14 / PED 6288218	AR	
16	2965471	TAB RECEPTACLE TERMINAL / 16-14 / PED 2965471	AR	
17	2965470	TAB RECEPTACLE TERMINAL / 16-14 / PED 2965470	AR	
18	2965469	TAB RECEPTACLE TERMINAL / 20-18 / PED 2965469	AR	
21	12052222	SOCKET TERMINAL / 22-20 / PED 12052222	AR	
22	12020035	SOCKET TERMINAL / 22-18 / PED 12020035	AR	
23	562769	SOCKET TERMINAL / 20-18 / PED 12015869	AR	
24	12015832	SOCKET TERMINAL / 20-18 / PED 12015832	AR	
25	12015864	SOCKET TERMINAL / 18-16 / PED 12015864	AR	
26	562768	SOCKET TERMINAL / 16-14 / PED 12015870	AR	
26	12015870	SOCKET TERMINAL / 16-14 / PED 12015870	AR	
27	562933	SOCKET TERMINAL / 14-10 / PED 12033997	AR	
27	12033997	SOCKET TERMINAL / 14-10 / PED 12033997	AR	
28	563232	SOCKET TERMINAL / 12 / PED 12052224	AR	
28	690378	SOCKET TERMINAL / 12 / PED 12052224	AR	
29	12084590	SOCKET TERMINAL / 12 / PED 12084590	AR	
29	560072	SOCKET TERMINAL / 12 / PED 12084590	AR	
31	561181	TAB RECEPTACLE TERMINAL / 12 / AMP 60508-2	AR	
32	N34638	TAB RECEPTACLE TERMINAL / 16-12 / AMP 60249-2	AR	
33	G5003540	TAB RECEPTACLE TERMINAL / 17-13.5 / AMP 160448-2	AR	
34	561108	TAB RECEPTACLE TERMINAL / 18-14 / AMP 42238-2	AR	
34	690375	TAB RECEPTACLE TERMINAL / 18-14 / AMP 42238-2	AR	
35	N21163	TAB RECEPTACLE TERMINAL / 18-14 / AMP 42281-2	AR	
36	N34637	TAB RECEPTACLE TERMINAL / 18-14 / AMP 42100-2	AR	
37	561908	TAB RECEPTACLE TERMINAL / 22-18 / AMP 60295-2	AR	
91	683508	CRIMPER / AMP 48569	AR	
92	682248	CRIMPER PACKARD 12014254	AR	
100	FM-00SR-03	ROCKER SWITCHS & CAP - "CARLING"		

		Date:07/2024	PAGE:FM-B45	
CONNECTORS / LEMO				
Item#	Part	Description	QTY	Notes
1	FM-B45.1	CONNECTORS / LEMO		

	Date:07/2024	PAGE:FM-B45.1
CONNECTORS / LEMO		

565207
FGG.0B.305.CLAD52Z

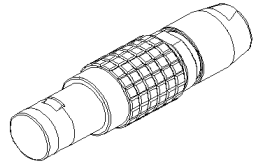
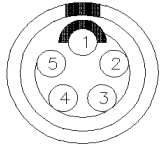

PLUG HOUSING 5C

565208
FGA.0B.307.CLAD52-ND

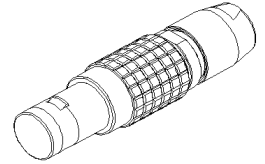
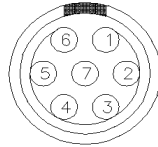

PLUG HOUSING 7C

<input type="text"/>	<input type="text"/>	<input type="text"/>	<input type="text"/>
<input type="text"/>	<input type="text"/>	<input type="text"/>	<input type="text"/>
<input type="text"/>	<input type="text"/>	<input type="text"/>	<input type="text"/>
<input type="text"/>	<input type="text"/>	<input type="text"/>	<input type="text"/>

		Date:07/2024	PAGE:FM-B45.1	
CONNECTORS / LEMO				
Item#	Part	Description	QTY	Notes
1	565207	CONNECTOR / PLUG HOUSING / 5C / LEMO FGG.0B.305.CLAD52Z	1	
2	565208	CONNECTOR / PLUG HOUSING / 7C / LEMO FGA.0B.307.CLAD52-ND	1	

		Date:07/2024	PAGE:FM-B46	
CONNECTORS / SYSTEME CPL				
Item#	Part	Description	QTY	Notes
1	FM-B46.1	CONNECTORS / SYSTEME CPL		

	Date:07/2024	PAGE:FM-B46.1
CONNECTORS / SYSTEME CPL		

G5009728
CPL#190.08

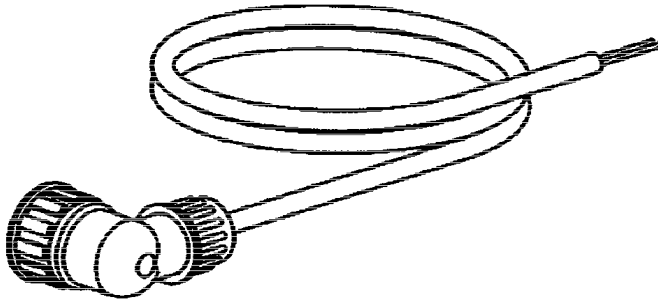

G5009742
CPL#037.70

CONNECTOR ASSY 8C

CONNECTOR ASSY 2C

<input type="text"/>	<input type="text"/>	<input type="text"/>	<input type="text"/>
<input type="text"/>	<input type="text"/>	<input type="text"/>	<input type="text"/>
<input type="text"/>	<input type="text"/>	<input type="text"/>	<input type="text"/>

		Date:07/2024	PAGE:FM-B46.1	
CONNECTORS / SYSTEME CPL				
Item#	Part	Description	QTY	Notes
1	G5009728	CONNECTOR ASSY 2C / SYSTEME CPL 190.08	AR	
2	G5009742	CONNECTOR ASSY 8C / SYSTEME CPL 037.70	AR	

		Date:07/2024	PAGE:FM-B47	
CONNECTORS / MOBILE CLIMAT CONTROL				
Item#	Part	Description	QTY	Notes
1	FM-B47.1	CONNECTORS / MOBILE CLIMAT CONTROL		

	Date:07/2024	PAGE:FM-B47.1
CONNECTORS / MOBILE CLIMAT CONTROL		

N20700

MCC#25-0034

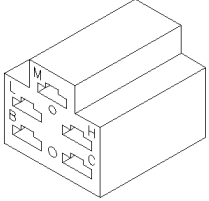

SOCKET HOUSING 5C

		Date:07/2024	PAGE:FM-B47.1	
CONNECTORS / MOBILE CLIMAT CONTROL				
Item#	Part	Description	QTY	Notes
1	N20700	CONNECTOR / SH 5C / MCC 25-0034	AR	

		Date:07/2024	PAGE:FM-B48	
CONNECTORS / DETROIT DIESEL				
Item#	Part	Description	QTY	Notes
1	FM-B48.1	CONNECTORS / DETROIT DIESEL		

		Date:07/2024	PAGE:FM-B48.1
CONNECTORS / DETROIT DIESEL			

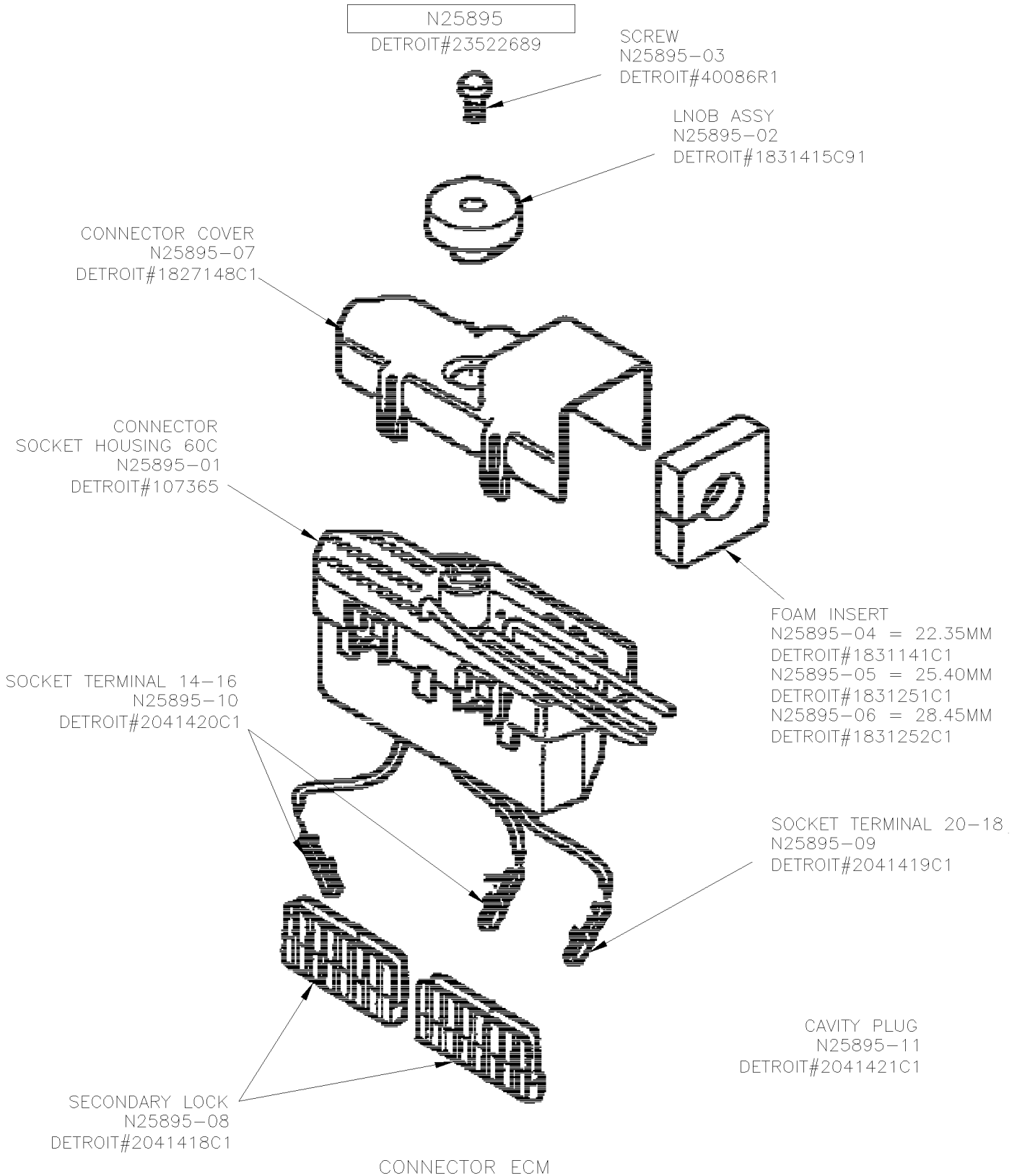

	Date:07/2024	PAGE:FM-B48.1
CONNECTORS / DETROIT DIESEL		

N26552
DETROIT#23523007

CONNECTOR
SOCKET HOUSING 60C
N25895-01
DETROIT#107365

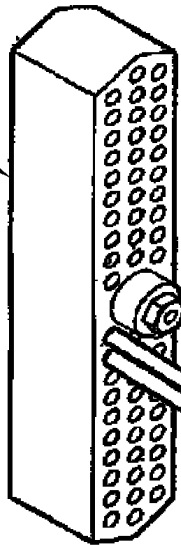

SOCKET TERMINAL 18
N26552-03
DETROIT#1689464C1

CONNECTOR ATS 2C
N26552-01
DETROIT#1689462C1

SECONDARY LOCK ATS
N26552-02
DETROIT#1689463C1

CONNECTOR ATS & BAPS

N26552
DETROIT#23523007

CONNECTOR
SOCKET HOUSING 60C
N25895-01
DETROIT#107365

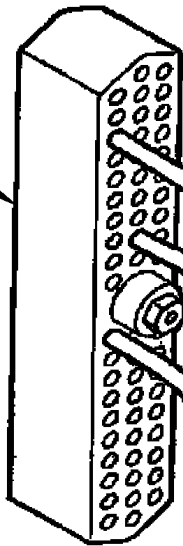

SECONDARY LOCK BAPS
N26552-05
DETROIT#2016704C1

CONNECTOR BAPS 3C
N26552-04
DETROIT#2016703C1

PIN TERMINAL 16-18
N26552-06
DETROIT#2003343C1

CONNECTOR ATS & BAPS

		Date:07/2024	PAGE:FM-B48.1
CONNECTORS / DETROIT DIESEL			

Item#	Part	Description	QTY	Notes
1	N25895	ECM CONNECTOR KIT / DETROIT DIESEL 23522689	AR	
2	N25895-01	. CONNECTOR / ECM / SH 60C / DETROIT DIESEL 107365	AR	
3	N25895-02	. KNOB ASSY / DETROIT DIESEL 1831415C91	AR	
4	N25895-03	. SCREW / DETROIT DIESEL 40086R1	AR	
5	N25895-04	. FOAM INSERT / 22.35 / DETROIT DIESEL 1831141C1	AR	
6	N25895-05	. FOAM INSERT / 25.40 / DETROIT DIESEL 1831251C1	AR	
7	N25895-06	. FOAM INSERT / 28.45 / DETROIT DIESEL 1831252C1	AR	
8	N25895-07	. CONNECTEUR COVER / DETROIT DIESEL 1827148C1	AR	
9	N25895-08	. SECONDARY LOCK / DETROIT DIESEL 2041418C1	AR	
10	N25895-09	. SOCKET TERMINAL / 18-20 / DETROIT DIESEL 2041419C1	AR	
11	N25895-10	. SOCKET TERMINAL / 14-16 / DETROIT DIESEL 2041420C1	AR	
12	N25895-11	. CAVITY PLUG / DETROIT DIESEL 2041421C1	AR	
21	N26552	CONNECTOR KIT / DETROIT DIESEL 23523007	AR	
22	N26552-01	. CONNECTOR / ATS / SH 2C / DETROIT DIESEL 1689462C1	AR	
23	N26552-02	. SECONDARY LOCK / DETROIT DIESEL 1699463C1	AR	
24	N26552-03	. SOCKET TERMINAL / 18 / DETROIT DIESEL 1689464C1	AR	
25	N26552-04	. CONNECTOR / BAPS / PH 3C / DETROIT DIESEL 2016703C1	AR	
26	N26552-05	. SECONDARY LOCK / DETROIT DIESEL 2016704C1	AR	
27	N26552-06	. PIN TERMINAL / 18-16 / DETROIT DIESEL 2003343C1	AR	
NS	N25896-01	SENSOR / ATS / DETROIT DIESEL 1814320C1	AR	
NS	N25896-02	SENSOR / BAPS / DETROIT DIESEL 1807253C1	AR	

		Date:07/2024	PAGE:FM-B49	
CONNECTORS / WEBASTO				
Item#	Part	Description	QTY	Notes
1	FM-B49.1	CONNECTORS / WEBASTO		

	Date:07/2024	PAGE:FM-B49.1
CONNECTORS / WEBASTO		

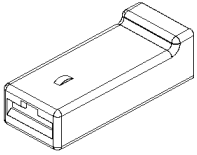
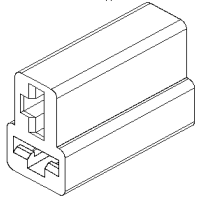
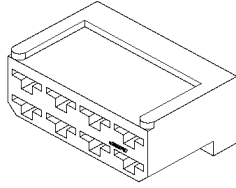
<p>N18446 WEBASTO#376.264</p>  <p>RECEPT. HOUSING 1C</p>	<p>N21162 WEBASTO#178.713</p>  <p>RECEPT. HOUSING 2C</p>	<p>N18444 WEBASTO#178.764</p>  <p>RECEPT. HOUSING 8C</p>	

RECEPT. TERMINALS:

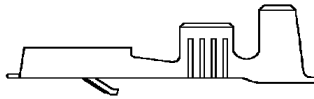

PREVOST NO.	WEBASTO NO.	WIRE RANGE	INSULATION DIA.		TOOL	
			INCH	MILLIMETER	CRIMPER	EXTRACTOR
N18445	176.591	18-16				

TAB TERMINALS:

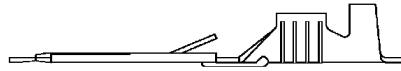

PREVOST NO.	WEBASTO NO.	WIRE RANGE	INSULATION DIA.		TOOL	
			INCH	MILLIMETER	CRIMPER	EXTRACTOR
N24126	497.037	18-16				

		Date:07/2024	PAGE:FM-B49.1
--	--	--------------	---------------

CONNECTORS / WEBASTO

Item#	Part	Description	QTY	Notes
1	N18446	CONNECTOR / RH 1C / WEBASTO 376.264	AR	
2	N21162	CONNECTOR / RH 2C / WEBASTO 178.713	AR	
3	N18444	CONNECTOR / RH 8C / WEBASTO 178.764	AR	
20	N18445	TAB RECEPTACLE TERMINAL / 18-16 / WEBASTO 176.591	AR	
30	N24126	TAB TERMINAL / 18-16 / WEBASTO 497.037	AR	

		Date:07/2024	PAGE:FM-B50	
CONNECTORS / GROTE & HARTMANN				
Item#	Part	Description	QTY	Notes
1	FM-B50.1	CONNECTORS / GROTE & HARTMANN MKR-PLUS		

		Date:07/2024	PAGE:FM-B50.1
CONNECTORS / GROTE & HARTMANN MKR-PLUS			

564469

G&H #18241 000 000

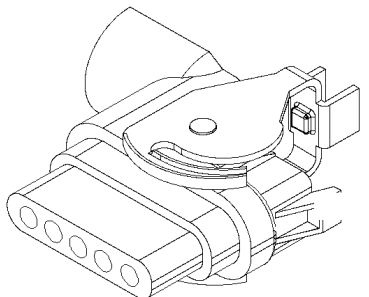

SOCKET HOUSING 5C

564470

G&H #14899 625 699

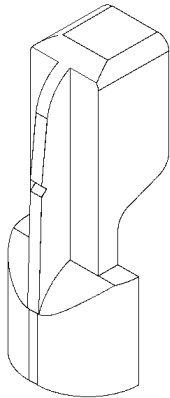

COVER

SOCKET TERMINALS:

PREVOST NO.	G&H NO.	WIRE RANGE	INSULATION DIA.		TOOL	
			INCH	MILLIMETER	CRIMPER	EXTRACTOR
564471	26780	18-16	.063-.094	1.6-2.4	X	X
564472	26807	14	.083-.122	2.1-3.1	X	X

CABLE SEALS: MUST BE USED FOR EACH TERMINAL

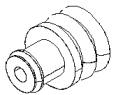

PREVOST NO.	G&H NO.	COLOR	INSULATION DIA.	
			INCH	MILLIMETER
564473	16695 627 642	BLUE	.047-.083	1.2-2.1
564474	16694 627 626	RED	.075-.118	1.9-3.0

		Date:07/2024	PAGE:FM-B50.1
CONNECTORS / GROTE & HARTMANN MKR-PLUS			

Item#	Part	Description	QTY	Notes
1	564469	CONNECTOR / MKR-PLUS / SH 5C / G&H 18241 000 000	AR	
1	20429872	CONNECTOR / MKR-PLUS / SH 5C	AR	
5	564470	COVER / MKR-PLUS	AR	
5	20429873	COVER / MKR-PLUS	AR	
10	564471	SOCKET TERMINAL / 18-16 / G&H 26780	AR	
10	3986252	SOCKET TERMINAL / ??	AR	
11	564472	SOCKET TERMINAL / 14 / G&H 26807	AR	
11	3986767	SOCKET TERMINAL / 14	AR	
20	564473	CABLE SEAL / BLUE // G&H 16695 627 642	AR	
20	3944654	CABLE SEAL / BLUE /	AR	
21	564474	CABLE SEAL / RED // G&H 16694 627 626	AR	

		Date:07/2024	PAGE:FM-B51	
CONNECTORS / OUTLET 110VOLTS				
Item#	Part	Description	QTY	Notes
1	FM-B51.1	CONNECTORS / OUTLET 110VOLTS		
2	FM-B51.2	ACCESSORIES / OUTLET 110 VOLTS		

	Date:07/2024	PAGE:FM-B51.1
CONNECTORS / OUTLET 110VOLTS		

562657

WHITE

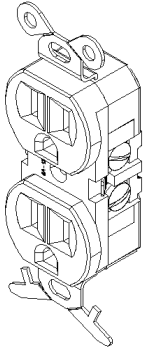

PLUG DOUBLE
OUTLET 110V

562659

WHITE

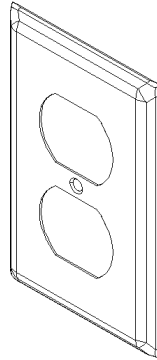
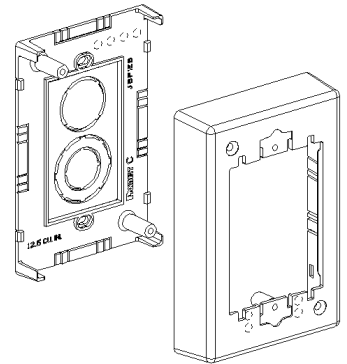

PLATE OUTLET 110V

564129

WHITE



RECEPTACLE BOX
OUTLET 110V

563846

WHITE

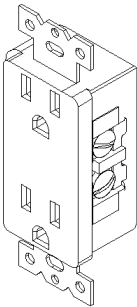

PLUG DOUBLE
OUTLET 110V

563847

WHITE

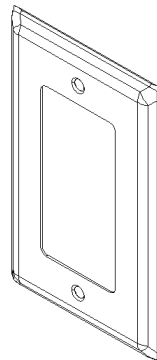
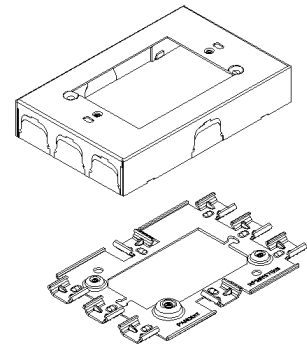

PLATE OUTLET 110V

563848

WHITE



RECEPTACLE BOX
OUTLET 110V

564467

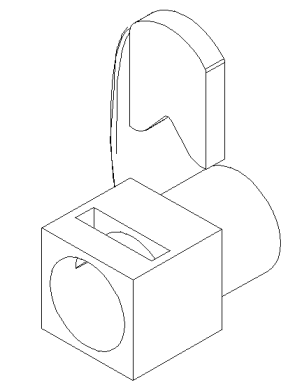

CONNECTOR IBERVILLE

564233

BLACK

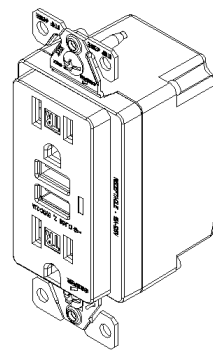

PLUG DOUBLE
OUTLET 110V
WITH 2 USB

		Date:07/2024	PAGE:FM-B51.1
CONNECTORS / OUTLET 110VOLTS			

Item#	Part	Description	QTY	Notes
5	562657	PLUG DOUBLE 110 VAC MURAL / WHITE	AR	
5	562163	PLUG DOUBLE 110 VAC MURAL WHITE	AR	
5	562164	PLUG DOUBLE 110 VAC MURAL WHITE	AR	
5	564468	PLUG DOUBLE 110 VAC MURAL BLACK	AR	
5	564179	PLUG DOUBLE 110 VAC MURAL BLACK	AR	
10	562659	COVER PLATE DOUBLE 110V OUTLET / WHITE	AR	
NS	863780	COVER PLATE DOUBLE 110V OUTLET "AMAYA" SEAT	AR	
10	564524	COVER PLATE DOUBLE 110V OUTLET GALVANISED	AR	
15	564129	RECEPTACLE BOX / 110Vac outlet / WHITE	AR	
15	562661	RECEPTACLE BOX / 110Vac outlet WHITE	AR	
20	563846	PLUG DOUBLE 110 VAC MURAL WHITE NYLON "DECORA"	AR	
20	562662	PLUG DOUBLE 110 VAC MURAL WHITE NYLON "DECORA"	AR	
20	564507	PLUG DOUBLE 110 VAC MURAL W/2 USB PORT GREY NYLON "DECORA"	AR	
20	561200	PLUG DOUBLE 110 VAC MURAL GREY NYLON "DECORA"	AR	
20	564188	PLUG DOUBLE 110 VAC MURAL GREY NYLON "DECORA"	AR	
20	860124	PLUG DOUBLE 110 VAC MURAL / WHITE	AR	
25	563847	COVER PLATE DOUBLE 110V OUTLET WHITE NYLON	AR	
25	564508	COVER PLATE DOUBLE 110V OUTLET SILVER	AR	
25	564579	COVER PLATE DOUBLE 110V OUTLET BLACK NYLON "DECORA"	AR	
25	564591	COVER PLATE DOUBLE 110V OUTLET GREY NYLON "DECORA"	AR	
30	563848	RECEPTACLE BOX / 100Vac outlet WHITE NYLON	AR	
30	564187	RECEPTACLE BOX / 110Vac outlet / GREY	AR	
30	564580	RECEPTACLE BOX / 110Vac outlet / GRAY	AR	
35	564233	PLUG DOUBLE 110 VAC MURAL W/2 USB PORT / BLACK	AR	
35	564354	PLUG DOUBLE 110 VAC MURAL W/2 USB PORT / BLACK	1	
35	565200	PLUG DOUBLE 110 VAC MURAL W/2 USB PORT / GREY	AR	
35	565204	PLUG DOUBLE 110 VAC MURAL W/2 USB PORT / GREY	AR	
35	564507	PLUG DOUBLE 110 VAC MURAL W/2 USB PORT GREY NYLON "DECORA"	AR	
35	860142	PLUG DOUBLE 110 VAC MURAL W/2 USB PORT / WHITE	AR	
35	867863	PLUG DOUBLE 110 VAC MURAL W/2 USB PORT / WHITE	AR	
50	564467	CONNECTOR IBERVILLE 1/2" PLASTIC GREY	AR	
NS	563624	BUTT SPLICE / 12-10 / YELLOW / W/THERMORETRAC / PANDUIT BSH10-E	AR	

	Date:07/2024	PAGE:FM-B51.2
ACCESSORIES / OUTLET 110 VOLTS		

564151

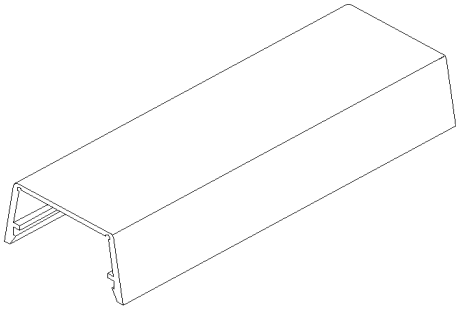

COVER ALUMINIUM
RACEWAY 110V

564152

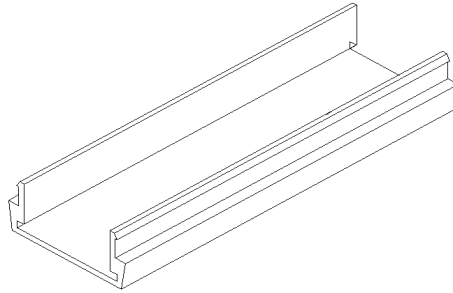

BASE ALUMINIUM
RACEWAY 110V

564153

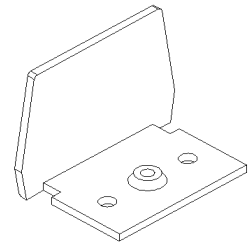

BLANK END FITTING
RACEWAY 110V

564154

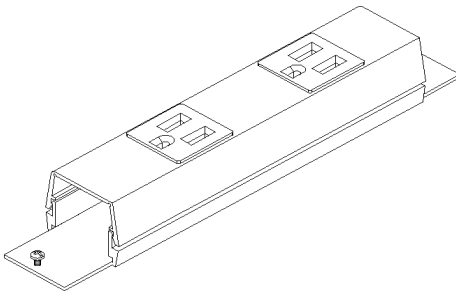

RECEPTACLE DOUBLE
RACEWAY 110V

564155

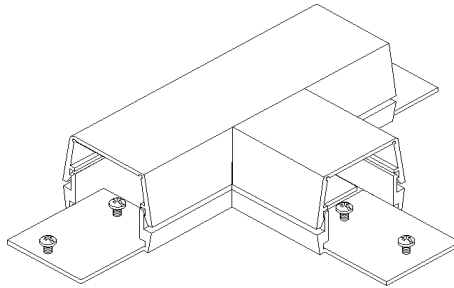

TEE
RACEWAY 110V

564156

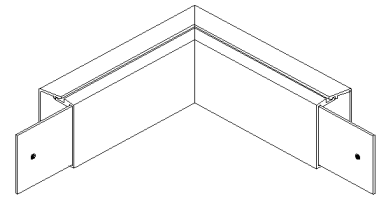

ELNOW
RACEWAY 110V

560044

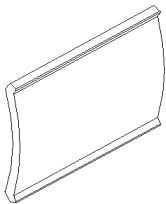

WIRE CLIP
RACEWAY 110V

560046

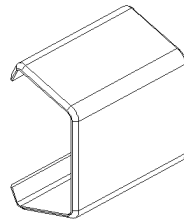

COVER CLIP
RACEWAY 110V

		Date:07/2024	PAGE:FM-B51.2
--	--	--------------	---------------

ACCESSORIES / OUTLET 110 VOLTS

Item#	Part	Description	QTY	Notes
1	564151	RACEWAY BASE ALUMINUM 60"	1	
1	560040	RACEWAY BASE & COVER / PVC IVORY	1	
2	564152	RACEWAY COVER ALUMINUM 60"	1	
2	560040	RACEWAY BASE & COVER / PVC IVORY	1	
3	564153	BLANK END FITTING CLOSING	1	
4	564154	RECEPTACLE DOUBLE / IN-LINE 15 Amps	1	
5	564155	TEE ALUMINUM RACEWAY	1	
6	564156	ELBOW 90° EXTERNAL RACEWAY	1	
NS	563624	BUTT SPLICE / 12-10 / YELLOW / W/THERMORETRAC / PANDUIT BSH10-E	AR	
8	560044	RACEWAY WIRE CLIP / PVC IVORY	1	
9	560046	RACEWAY COVER CLIP / PVC IVORY	1	

		Date:07/2024	PAGE:FM-B52	
CONNECTORS / SUMITOMO				
Item#	Part	Description	QTY	Notes
1	FM-B52.1	CONNECTOR / 62 SEALED SERIES / SUMITOMO	1	
2	FM-B52.2	CONNECTOR / RS SERIES / SUMITOMO	1	

	Date:07/2024	PAGE:FM-B52.1
CONNECTOR / 62 SEALED SERIES / SUMITOMO		

N46887-01
SUMITOMO #6098-0144



SOCKET HOUSING 4C

SOCKET TERMINALS:

PREVOST NO.	SUMITOMO NO.	WIRE RANGE
N46887-02	1410-0097	16

CABLE SEALS: MUST BE USED FOR EACH TERMINAL



PREVOST NO.	SUMITOMO NO.	COLOR	INSULATION DIA.
			MILLIMETER
N46887-03	7165-0159	GREY	1.50-2.50

WEDGE/RETAINER:

PREVOST NO.	SUMITOMO NO.	REMARK
N46887-04	6920-0081	MUST BE USE IN FREE CAVITY

		Date:07/2024	PAGE:FM-B52.1	
CONNECTOR / 62 SEALED SERIES / SUMITOMO				
Item#	Part	Description	QTY	Notes
1	N46887-01	CONNECTOR / 62 SEALED SERIES / SH 4 / SUMITOMO 6098-0144	1	
10	N46887-02	SOCKET TERMINAL / 16 / SUMITOMO 1410-0097	1	
20	N46887-03	CABLE SEAL / GREY / SUMITOMO 7165-0159	1	
30	N46887-04	WEDGE/RETAINER / 62 SEALED SERIES / SUMITOMO 6920-0081	1	

	Date:07/2024	PAGE:FM-B52.2
CONNECTOR / RS SERIES / SUMITOMO		

<div style="border: 1px solid black; padding: 2px; width: fit-content; margin: 0 auto;">N82164-01</div> <p>SUMITOMO #6189-7469</p>  <p style="text-align: center;">SOCKET HOUSING 4C</p>	<div style="border: 1px solid black; padding: 2px; width: fit-content; margin: 0 auto;">N82164-04</div> <p>SUMITOMO #6918-1596</p>  <p style="text-align: center;">SECONDARY LOCK</p>		
<div style="border: 1px solid black; width: 100%; height: 15px;"></div>	<div style="border: 1px solid black; width: 100%; height: 15px;"></div>	<div style="border: 1px solid black; width: 100%; height: 15px;"></div>	<div style="border: 1px solid black; width: 100%; height: 15px;"></div>

SOCKET TERMINALS:

PREVOST NO.	SUMITOMO NO.	WIRE RANGE	INSULATION DIA.
			MILLIMETER
N82164-06	8240-0267	16	.85-1.25
N82164-02	8240-0268	16	2.00

CABLE SEALS: MUST BE USED FOR EACH TERMINAL



PREVOST NO.	SUMITOMO NO.	COLOR	INSULATION DIA.
			MILLIMETER
N82164-03	7165-0472	VIOLET	1.25

CAVITY PLUG:

PREVOST NO.	SUMITOMO NO.	COLOR
N82164-05	7165-1131	BLUE

		Date:07/2024	PAGE:FM-B52.2	
CONNECTOR / RS SERIES / SUMITOMO				
Item#	Part	Description	QTY	Notes
1	N82164-01	CONNECTOR / RS SERIES / SH 4C / SUMITOMO 6189-7469	1	
5	N82164-04	SECONDARY LOCK / RS SERIES / SUMITOMO 6918-1596	1	
10	N82164-06	SOCKET TERMINAL / 16 / SUMITOMO 8240-0267	1	
11	N82164-02	SOCKET TERMINAL / 16 / SUMITOMO 8240-0268	1	
20	N82164-03	CABLE SEAL / VIOLET / SUMITOMO 7165-0472	1	
30	N82164-05	CAVITY PLUG / SUMITOMO 7165-1131	1	

		Date:07/2024	PAGE:FM-B53	
CONNECTORS / KOSTAL				
Item#	Part	Description	QTY	Notes
1	FM-B53.1	CONNECTORS / KOSTAL	1	
2	FM-B53.2	CONNECTORS / HDP / KOSTAL	1	

	Date:07/2024	PAGE:FM-B53.1
CONNECTORS / KOSTAL		

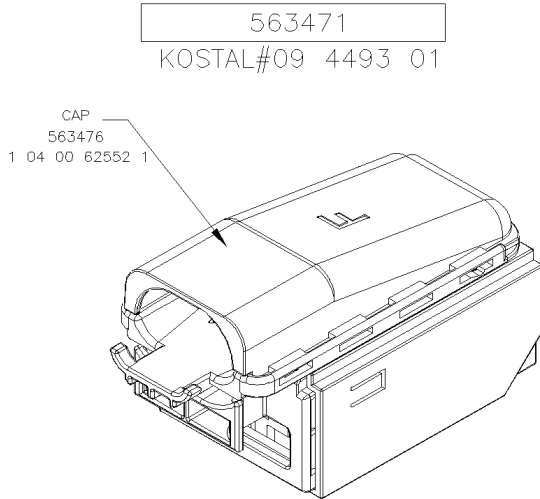

SOCKET HOUSING 53C

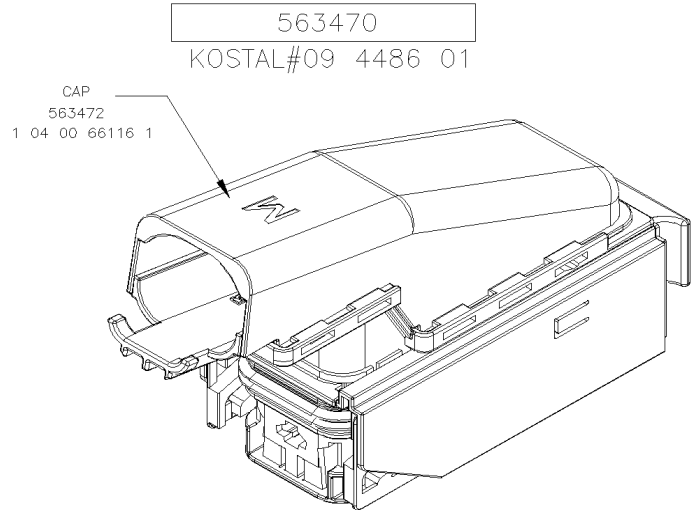

SOCKET HOUSING 86C

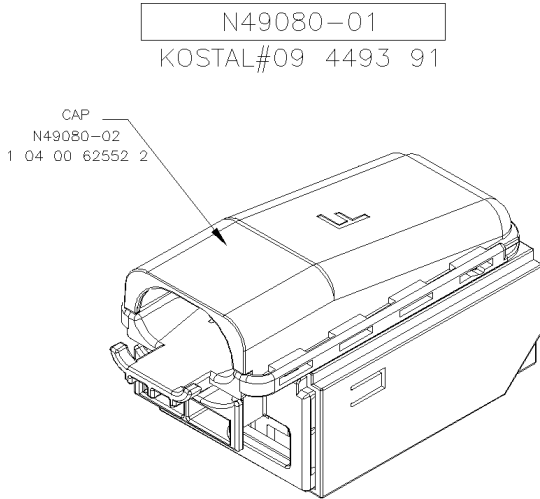

SOCKET HOUSING 53C

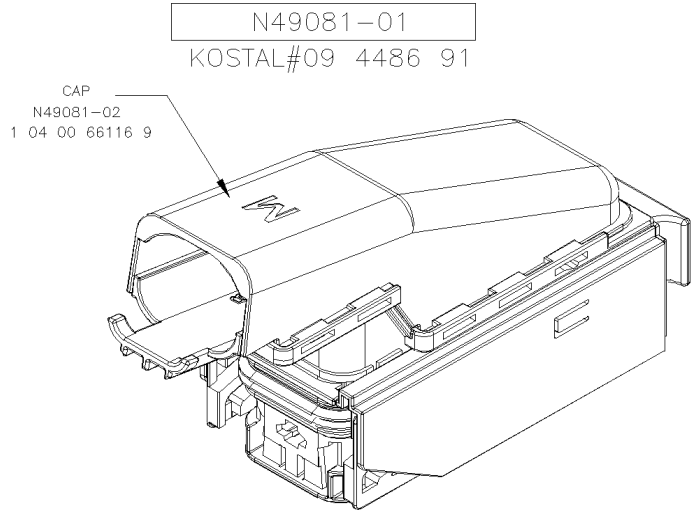

SOCKET HOUSING 86C

LOCK

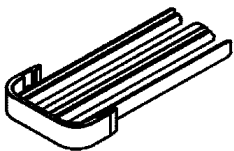

NO.	KOSTAL	REMARK
563479	1 04 00 64245 1	USED WITH 563471
563475	1 04 00 64243 1	USED WITH 563470
N49080-05	1 04 00 64245 2	USED WITH N49080-01
N49081-05	1 04 00 64243 9	USED WITH N49081-01

	Date:07/2024	PAGE:FM-B53.1
CONNECTORS / KOSTAL		

SEAL RETAINER

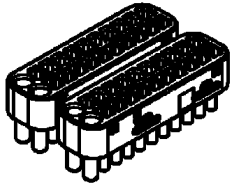
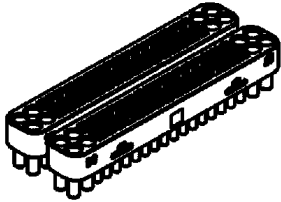

NO.	KOSTAL	REMARK
563477	1 04 00 64248 1	USED WITH 563471
563478	1 04 00 64248 2	USED WITH 563471
563473	1 04 00 64240 1	USED WITH 563470
563474	1 04 00 64240 2	USED WITH 563470
N49080-03	1 04 00 64248 3	USED WITH N49080-01
N49080-04	1 04 00 64248 4	USED WITH N49080-01
N49081-03	1 04 00 64240 7	USED WITH N49081-01
N49081-04	1 04 00 64240 2	USED WITH N49081-01

TERMINAL RETAINER

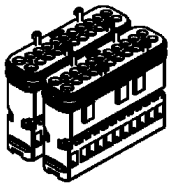
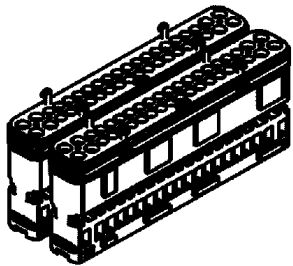

NO.	KOSTAL	REMARK
563483	2 24 00 64399 1	USED WITH N49080-01
563484	2 24 00 64399 2	USED WITH N49080-01
563485	2 24 00 64399 3	USED WITH N49081-01
563486	2 24 00 64399 4	USED WITH N49081-01
N49080-06	2 24 00 64399 6	USED WITH N49080-01
N49080-07	2 24 00 64399 7	USED WITH N49080-01
N49081-06	10020076	USED WITH N49081-01
N49081-07	10020078	USED WITH N49081-01

CAP

NO.	KOSTAL	
563483	1 08 00 47263 1091	

		Date:07/2024	PAGE:FM-B53.1
CONNECTORS / KOSTAL			

SOCKET TERMINALS SLK 2.8:

NOVA NO.	KOSTAL	WIRE RANGE	INSULATION DIA.	
			INCH	MILLIMETER
N49094-01	2 21 24 49206 0	20-16		
N49094-02	2 21 24 49207 0	16-14		
563481	2 21 24 49207 050	16-14		

SOCKET TERMINALS MLK 1.2:

NOVA NO.	KOSTAL	WIRE RANGE	INSULATION DIA.	
			INCH	MILLIMETER
N49094-03	3 21 24 73413 0	18-16		
N49073-16	3 21 24 73403 0	18-16		
563480	2 21 24 61420 0	20-16		
N49073-20	3 21 24 73402 0	20-18		
N49073-22	3 21 24 73401 0	20-22		

Date:07/2024

PAGE:FM-B53.1

CONNECTORS / KOSTAL

Item#	Part	Description	QTY	Notes
1	563471	CONNECTOR / KOSTAL / 53C / KOSTAL 09 4493 01	AR	
2	N49080-01	CONNECTOR / KOSTAL / 53C / KOSTAL 09 4493 91	AR	
3	563470	CONNECTOR / KOSTAL / 86C / KOSTAL 09 4486 01	AR	
4	N49081-01	CONNECTOR / KOSTAL / 86C / KOSTAL 09 4486 91	AR	
11	563476	CAP / KOSTAL / 53C / KOSTAL 1 04 00 62552 1	AR	
12	N49080-02	CAP / KOSTAL / 53C / KOSTAL 1 04 00 62552 2	AR	
13	563472	CAP / KOSTAL / 86C / KOSTAL 1 04 00 66116 1	AR	
14	N49081-02	CAP / KOSTAL / 86C / KOSTAL 1 04 00 66116 9	AR	
21	563479	LOCK / KOSTAL / 53C / KOSTAL 1 04 00 64245 1	AR	
22	N49080-05	LOCK / KOSTAL / 53C / KOSTAL 1 04 00 64245 2	AR	
23	563475	LOCK / KOSTAL / 86C / KOSTAL 1 04 00 64243 1	AR	
24	N49081-05	LOCK / KOSTAL / 86C / KOSTAL 1 04 00 64243 9	AR	
31	563477	SEAL RETAINER / KOSTAL / 22C / KOSTAL 1 04 00 64248 1	AR	
32	563478	SEAL RETAINER / KOSTAL / 22C / KOSTAL 1 04 00 64248 2	AR	
33	N49080-03	SEAL RETAINER / KOSTAL / 22C / KOSTAL 1 04 00 64248 3	AR	
34	N49080-04	SEAL RETAINER / KOSTAL / 22C / KOSTAL 1 04 00 64248 4	AR	
36	563473	SEAL RETAINER / KOSTAL / 40C / KOSTAL 1 04 00 64240 1	AR	
37	563474	SEAL RETAINER / KOSTAL / 40C / KOSTAL 1 04 00 64240 2	AR	
38	N49081-03	SEAL RETAINER / KOSTAL / 40C / KOSTAL 1 04 00 64240 7	AR	
39	N49081-04	SEAL RETAINER / KOSTAL / 40C / KOSTAL 1 04 00 64240 2	AR	
41	563483	TERMINAL CARRIER / KOSTAL / 22C / KOSTAL 2 24 00 64399 1	AR	
42	563484	TERMINAL CARRIER / KOSTAL / 22C / KOSTAL 2 24 00 64399 2	AR	
43	N49080-06	TERMINAL CARRIER / KOSTAL / 22C / KOSTAL 2 24 00 64399 6	AR	
44	N49080-07	TERMINAL CARRIER / KOSTAL / 22C / KOSTAL 2 24 00 64399 7	AR	
46	563485	TERMINAL CARRIER / KOSTAL / 40C / KOSTAL 2 24 00 64399 3	AR	
47	563486	TERMINAL CARRIER / KOSTAL / 40C / KOSTAL 2 24 00 64399 4	AR	
48	N49081-06	TERMINAL CARRIER / KOSTAL / 40C / KOSTAL 10020076	AR	
49	N49081-07	TERMINAL CARRIER / KOSTAL / 40C / KOSTAL 10020078	AR	
51	563487	CAP / KOSTAL / KOSTAL 1 08 00 47263 1091	AR	
61	N49094-01	TERMINAL SOCKET / 20-16 / MLK 2.8 / KOSTAL 3 21 24 49206 0	AR	
62	N49094-02	TERMINAL SOCKET / 16-14 / MLK 2.8 / KOSTAL 3 21 24 49207 0	AR	
63	563481	TERMINAL SOCKET / 16-14 / MLK 2.8 / KOSTAL 2 21 24 49207 050	AR	
63	N49082-14	TERMINAL SOCKET / 16-14 / MLK 2.8 / KOSTAL 2 21 24 49207 050	AR	
71	N49094-03	TERMINAL SOCKET / 18-16 / MLK 1.2 / KOSTAL 3 21 24 73413 0	AR	
72	N49073-16	TERMINAL SOCKET / 18-16 / MLK 1.2 / KOSTAL 3 21 24 73403 0	AR	
73	563480	TERMINAL SOCKET / 20-16 / MLK 1.2 / KOSTAL 2 21 24 61420 0	AR	
74	N49073-20	TERMINAL SOCKET / 20-18 / MLK 1.2 / KOSTAL 3 21 24 73402 0	AR	
75	N49073-22	TERMINAL SOCKET / 20-22 / MLK 1.2 / KOSTAL 3 21 24 73401 0	AR	

	Date:07/2024	PAGE:FM-B53.2
CONNECTORS / HDP / KOSTAL		

N49091
KOSTAL#09 4046 06

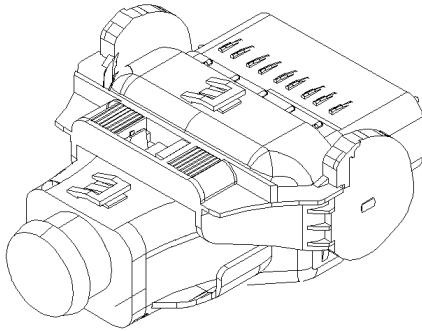

SOCKET HOUSING 25C

SOCKET TERMINALS SLK 2.8:

NOVA NO.	KOSTAL	WIRE RANGE	INSULATION DIA.	
			INCH	MILLIMETER
N49094-01	2 21 24 49206 0	20-16		
N49094-02	2 21 24 49207 0	16-14		

CABLE SEALS: MUST BE USED FOR EACH TERMINAL

NOVA NO.	KOSTAL	REMARK	WIRE RANGE	COLOR
N49096-01	1 08 00 44452 2	USED WITH SLK 2.8 TERMINAL	20-16	BLUE
N49096-02	1 08 00 44452 3	USED WITH SLK 2.8 TERMINAL	16-14	RED
N49096-03	1 08 00 50725 0	USED WITH MLK 1.2 TERMINAL	20-16	RED

CLAMP CABLE

NOVA NO.	KOSTAL	REMARK
N49092-01	1 04 00 69272 0	LH USED WITH N49091
N49092-02	1 04 00 69253 0	RH USED WITH N49091

		Date:07/2024	PAGE:FM-B53.2
CONNECTORS / HDP / KOSTAL			

Item#	Part	Description	QTY	Notes
1	N49091	CONNECTOR / HDP / 25C / KOSTAL 09 4046 06		
11	N49094-01	TERMINAL SOCKET / 20-16 / MLK 2.8 / KOSTAL 3 21 24 49206 0		
12	N49094-02	TERMINAL SOCKET / 16-14 / MLK 2.8 / KOSTAL 3 21 24 49207 0		
21	N49096-01	CABLE SEAL / 20-16 / BLUE / KOSTAL 1 08 00 44452 2		
22	N49096-02	CABLE SEAL / 16-14 / RED / KOSTAL 1 08 00 44452 3		
22	563482	CABLE SEAL / 16-14 / RED / KOSTAL 1 08 00 44452 3		
23	N49096-03	CABLE SEAL / 20-16 / YELLOW / KOSTAL 1 08 00 50725 0		
31	N49092-01	CABLE CLAMP / KOSTAL / LH / KOSTAL 1 04 00 69272 0		
32	N49092-02	CABLE CLAMP / KOSTAL / RH / KOSTAL 1 04 00 69253 0		

		Date:07/2024	PAGE:FM-B54	
CONNECTORS / JST				
Item#	Part	Description	QTY	Notes
1	FM-B54.1	CONNECTORS / VL / JST	1	
2	FM-B54.2	CONNECTORS / HCH / JST	1	

	Date:07/2024	PAGE:FM-B54.1
CONNECTORS / VL / JST		

<p>N58366 VLP-02V</p>  <p>SOCKET HOUSING 2C</p>			

SOCKET TERMINALS:

PREVOST NO.	JST NO.	WIRE RANGE	INSULATION DIA.		TOOL	
			INCH	MILLIMETER	CRIMPER	EXTRACTOR
N58367	SVF-61T-P2.0	20-14	.075-.134	1.90-3.40	X	X

		Date:07/2024	PAGE:FM-B54.1	
CONNECTORS / VL / JST				
Item#	Part	Description	QTY	Notes
1	N58366	CONNECTOR / VL / 2C SH / JST VLP-02V	1	
11	N58367	SOCKET TERMINAL / 20-14 / JST SVF-61T-P2.0	1	

	Date:07/2024	PAGE:FM-B54.2
CONNECTORS / HCH / JST		

563872

HCHFB-09-KE

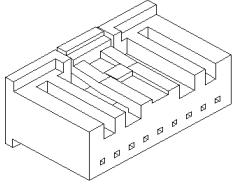

SOCKET HOUSING 9C

[Empty box]

[Empty box]

[Empty box]

[Empty box]

[Empty box]

[Empty box]

[Empty box]

SOCKET TERMINALS:

PREVOST NO.	JST NO.	WIRE RANGE	INSULATION DIA.		TOOL	
			INCH	MILLIMETER	CRIMPER	EXTRACTOR
563873	SHCM-A03T-P025	22-20	.055-.071	1.40-1.80	X	X

		Date:07/2024	PAGE:FM-B54.2	
CONNECTORS / HCH / JST				
Item#	Part	Description	QTY	Notes
1	563872	CONNECTOR / HCH / SH 9C	1	
11	563873	SOCKET TERMINAL / 22-20	1	

		Date:07/2024	PAGE:FM-B55	
CONNECTORS / PHOENIX CONTACT				
Item#	Part	Description	QTY	Notes
1	FM-B55.1	TERMINAL BLOCK / PHOENIX CONTACT		
2	FM-B55.2	CONNECTORS / M12 / PHOENIX CONTACT		

	Date:07/2024	PAGE:FM-B55.1
TERMINAL BLOCK / PHOENIX CONTACT		

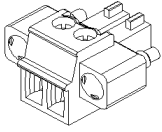
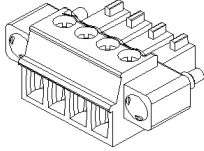
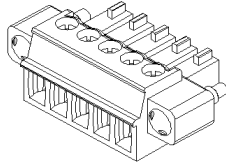
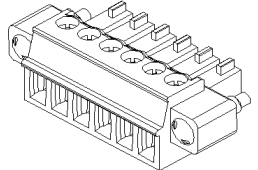
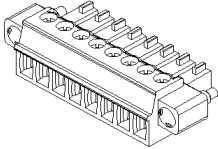
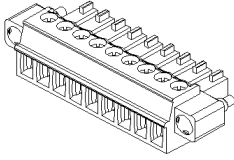
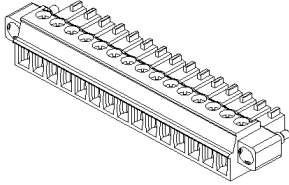
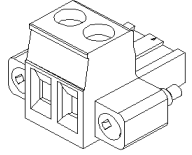
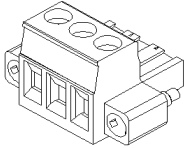
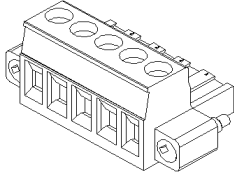
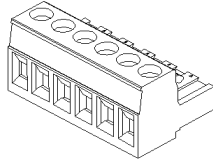
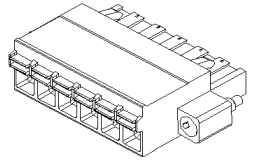
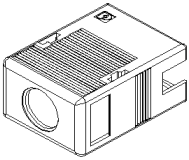
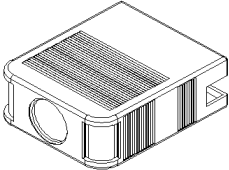
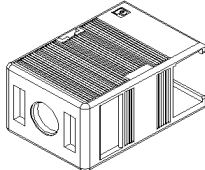
<p>N78129-02 PHOENIX# 1827703</p>  <p>2 CAVITIES</p>	<p>N78129-04 PHOENIX# 1827729</p>  <p>4 CAVITIES</p>	<p>N78129-05 PHOENIX# 1827732</p>  <p>5 CAVITIES</p>	<p>N78129-06 PHOENIX# 1827745</p>  <p>6 CAVITIES</p>
<p>N78129-08 PHOENIX# 1827761</p>  <p>8 CAVITIES</p>	<p>N78129-09 PHOENIX# 1827774</p>  <p>9 CAVITIES</p>	<p>N78129-15 PHOENIX# 1827839</p>  <p>15 CAVITIES</p>	<p>N82983 PHOENIX# 1777989</p>  <p>2 CAVITIES</p>
<p>N92106-03 PHOENIX# 1786844</p>  <p>3 CAVITIES</p>	<p>N92106-05 PHOENIX# 1786860</p>  <p>5 CAVITIES</p>	<p>N77014 PHOENIX# 1757051</p>  <p>6 CAVITIES</p>	<p>N80395 PHOENIX# 1733000</p>  <p>6 CAVITIES</p>
<p>563919 PHOENIX# 1834372</p>  <p>BACKSHELL 5 CAVITIES</p>	<p>563921 PHOENIX# 18038950</p>  <p>BACKSHELL 8 CAVITIES</p>	<p>563917 PHOENIX# 1881435</p>  <p>BACKSHELL 5 CAVITIES</p>	

LOCK

PREVOST NO.	PHOENIX NO.	COMMENT
N80396	1881435	USE WITH N80395

		Date:07/2024	PAGE:FM-B55.1
TERMINAL BLOCK / PHOENIX CONTACT			

Item#	Part	Description	QTY	Notes
1	N78129-02	TERMINAL BLOCK / 2C / 1.5 / PHOENIX CONTACT 1827703	1	
2	N78129-04	TERMINAL BLOCK / 4C / 1.5 / PHOENIX CONTACT 1827729	1	
3	N78129-05	TERMINAL BLOCK / 5C / 1.5 / PHOENIX CONTACT 1827732	1	
3	563918	TERMINAL BLOCK / 5C / 1.5 / PHOENIX CONTACT 1827732	1	
4	N78129-06	TERMINAL BLOCK / 6C / 1.5 / PHOENIX CONTACT 1827745	1	
5	N78129-08	TERMINAL BLOCK / 8C / 1.5 / PHOENIX CONTACT 1827761	1	
5	563920	TERMINAL BLOCK / 8C / 1.5 / PHOENIX CONTACT 1827761	1	
6	N78129-09	TERMINAL BLOCK / 9C / 1.5 / PHOENIX CONTACT 1827774	1	
7	N78129-15	TERMINAL BLOCK / 15C / 1.5 / PHOENIX CONTACT 1827839	1	
11	N82983	TERMINAL BLOCK / 2C / 2.5 / PHOENIX CONTACT 1777989	1	
12	N92106-03	TERMINAL BLOCK / 3C / 2.5 / PHOENIX CONTACT 1786844	1	
12	563916	TERMINAL BLOCK / 3C / 2.5 / PHOENIX CONTACT 1786844	1	
13	N92106-05	TERMINAL BLOCK / 5C / 2.5 / PHOENIX CONTACT 1786860	1	
14	N77014	TERMINAL BLOCK / 6C / 2.5 / PHOENIX CONTACT 1757051	1	
15	N80395	TERMINAL BLOCK / 6C / 2.5 / PHOENIX CONTACT 1733000	1	
21	563919	BACKSHELL / 5C / 1.5 / PHOENIX CONTACT 1834372	1	
22	563921	BACKSHELL / 8C / 1.5 / PHOENIX CONTACT 1834408	1	
25	563917	BACKSHELL / 5C / 2.5 / PHOENIX CONTACT 1803895	1	
31	N80396	LOCK / PHOENIX CONTACT 1881435	1	

		Date:07/2024	PAGE:FM-B55.2
CONNECTORS / M12 / PHOENIX CONTACT			

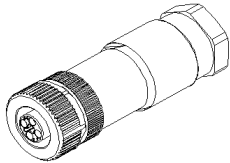
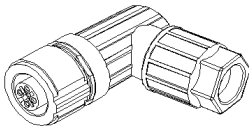
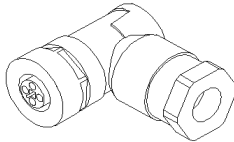
<p>N86842 PHOENIX# 1404644</p>	<p>N86843 PHOENIX# 1432596</p>	<p>N86848 PHOENIX# 1408989</p>	<p></p>
			
<p>PIN HOUSING 4C</p>	<p>PIN HOUSING 5C</p>	<p>PIN HOUSING 4C</p>	
<p></p>	<p></p>	<p></p>	<p></p>
<p></p>	<p></p>	<p></p>	<p></p>

		Date:07/2024	PAGE:FM-B55.2
CONNECTORS / M12 / PHOENIX CONTACT			

Item#	Part	Description	QTY	Notes
1	N86842	CONNECTOR / M12 / T-CODE / PH 4C / PHOENIX CONTACT 1404644	1	
2	N86843	CONNECTOR / M12 / A-CODE / PH 5C / PHOENIX CONTACT 1432596	1	
3	N86848	CONNECTOR / M12 / T-CODE / PH 4C / PHOENIX CONTACT 1408989	1	

		Date:07/2024	PAGE:FM-B56	
CONNECTORS / PKC GROUP				
Item#	Part	Description	QTY	Notes
1	FM-B56.1	CONNECTORS / PKC GROUP	1	

	Date:07/2024	PAGE:FM-B56.1
CONNECTORS / PKC GROUP		

N72801-01
PKC #E-5756

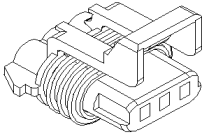

SOCKET HOUSING 3C



SOCKET TERMINALS:

PREVOST NO.	YAZAKI NO.	WIRE RANGE	INSULATION DIA.		TOOL	
			INCH	MILLIMETER	CRIMPER	EXTRACTOR
N72803-01	7116-4102-02	22-20	0.056		X	X
N72803-02	7116-4102-08	22-20	0.056		X	X
N72803-03	7116-4103-02	18-16	0.070		X	X
N72803-04	7116-4103-08	18-16	0.070		X	X
N72803-05	7116-4105-02	14	0.070		X	X

CABLE SEAL:

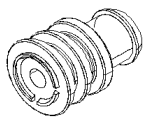

PREVOST NO.	PKC NO.	REMARK
N72804-02	E1644-00	GREEN
N72804-01	E1644-01	PINK
N72804-03	E1644-02	YELLOW

		Date:07/2024	PAGE:FM-B56.1
CONNECTORS / PKC GROUP			

Item#	Part	Description	QTY	Notes
1	N72801-03	CONNECTOR / SH 3C / PKC E-5756	AR	
11	N72803-01	SOCKET TERMINAL / 22-20 / YAZAKI 7116-4102-02	1	
12	N72803-02	SOCKET TERMINAL / 22-20 / GOLD / YAZAKI 7116-4102-08	1	
13	N72803-03	SOCKET TERMINAL / 18-16 / YAZAKI 7116-4103-02	1	
14	N72803-04	SOCKET TERMINAL / 18-16 / GOLD / YAZAKI 7116-4103-08	1	
15	N72803-05	SOCKET TERMINAL / 14 / YAZAKI 7116-4105-02	1	
21	N72804-02	CABLE SEAL / GREEN / PKC E1644-00	1	
22	N72804-01	CABLE SEAL / PINK / PKC E1644-01	1	
23	N72804-03	CABLE SEAL / YELLOW / PKC E1644-02	1	

		Date:07/2024	PAGE:FM-B57	
CONNECTORS / HIROSE				
Item#	Part	Description	QTY	Notes
1	FM-B57.1	CONNECTORS / HIROSE	1	

	Date:07/2024	PAGE:FM-B57.1
CONNECTORS / HIROSE		

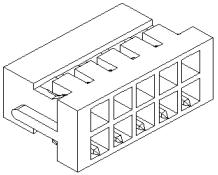
<p>N71660 HIROSE#DF11-10DS-2C</p>  <p>SOCKET HOUSING 10C</p>			

SOCKET TERMINAL:

PREVOST NO.	HIROSE NO.	WIRE RANGE	INSULATION DIA.	
			INCH	MILLIMETER
N71661	DF11-22SC	22-22	.047-.057	1.20-1.45

		Date:07/2024	PAGE:FM-B57.1	
CONNECTORS / HIROSE				
Item#	Part	Description	QTY	Notes
1	N71660	CONNECTOR / SERIES DF / SH 10C / HIROSE DF11-10DS-2C	1	
11	N71661	SOCKET TERMINAL / 22-22 / HIROSE DF11-22SC	1	

		Date:07/2024	PAGE:FM-B58
--	--	--------------	-------------

CONNECTORS / APP

Item#	Part	Description	QTY	Notes
1	FM-B58.1	CONNECTORS / POWERPOLE / APP	1	

	Date:07/2024	PAGE:FM-B58.1
CONNECTORS / POWERPOLE / APP		

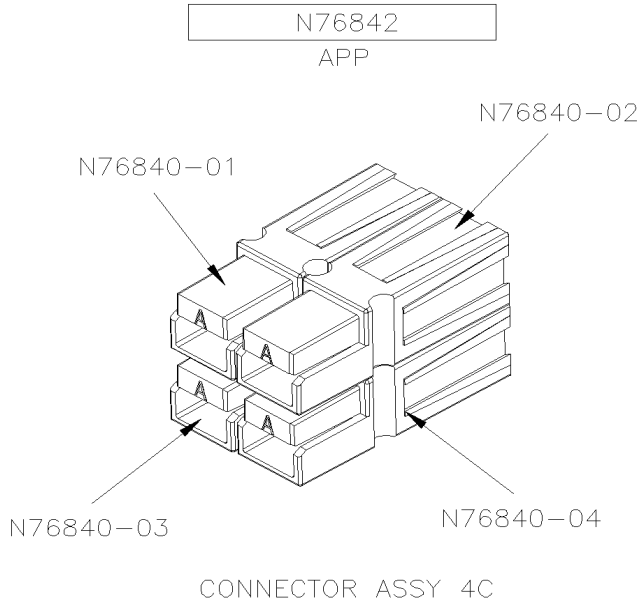

N76840-01
APP #1327G16-BK

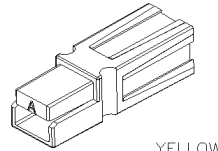

YELLOW

PIN HOUSING 1C

N76840-02
APP #1327G6-BK

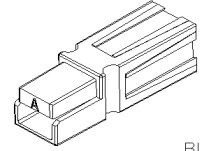

BLACK

PIN HOUSING 1C

N76840-03
APP #1327G17-BK

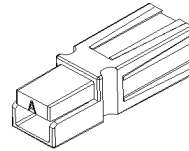

ORANGE

PIN HOUSING 1C

N76840-04
APP #1327-BK

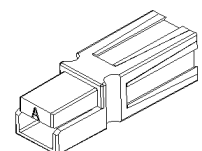

RED

PIN HOUSING 1C

SOCKET TERMINAL:

PREVOST NO.	APP NO.	WIRE RANGE	INSULATION DIA.	
			INCH	MILLIMETER
N76841-01	261G2-LPBK	14-10	.080-.126	2.10-3.20
N76841-02	269G1-LPBK	16-12	.060-.100	1.50-2.50

		Date:07/2024	PAGE:FM-B58.1	
CONNECTORS / POWERPOLE / APP				
Item#	Part	Description	QTY	Notes
1	N76842	CONNECTOR ASSY / POWERPOLE / APP	1	
2	N76840-01	. CONNECTOR / POWERPOLE / YELLOW / PH 1C / APP 1327G16-BK	1	
3	N76840-02	. CONNECTOR / POWERPOLE / BLACK / PH 1C / APP 1327G6-BK	1	
4	N76840-03	. CONNECTOR / POWERPOLE / ORANGE / PH 1C / APP 1327G17-BK	1	
5	N76840-04	. CONNECTOR / POWERPOLE / RED / PH 1C / APP 1327-BK	1	
11	N76841-01	PIN TERMINAL / 14-10 / APP 261G2-LPBK	1	
12	N76841-02	PIN TERMINAL / 16-12 / APP 269G1-LPBK	1	

		Date:07/2024	PAGE:FM-B59
--	--	--------------	-------------

CONNECTORS / MOTOROLA

Item#	Part	Description	QTY	Notes
1	FM-B59.1	CONNECTORS / MOTOROLA		

		Date:07/2024	PAGE:FM-B59.1
CONNECTORS / MOTOROLA			

568085
MOTOROLA #1580221J01



SOCKET HOUSING 14C



		Date:07/2024	PAGE:FM-B59.1	
CONNECTORS / MOTOROLA				
Item#	Part	Description	QTY	Notes
1	568085	CONNECTOR / SH 14C / MOTOROLA 1580221J01	1	

		Date:07/2024	PAGE:FM-B60	
CONNECTORS / WEIDMULLER				
Item#	Part	Description	QTY	Notes
1	FM-B60.1	CONNECTORS / WEIDMULLER	1	

	Date:07/2024	PAGE:FM-B60.1
CONNECTORS / WEIDMULLER		

N78141
WEIDMULLER #1748180000

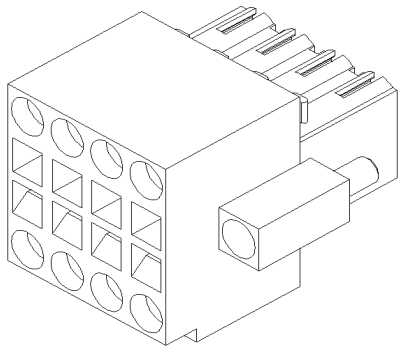

SOCKET HOUSING 8C

N91888
WEIDMULLER #1748210000

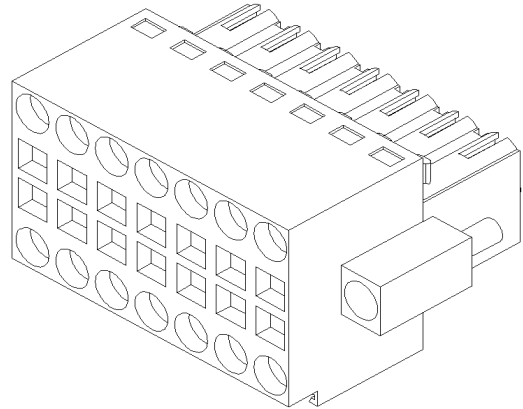

SOCKET HOUSING 14C



		Date:07/2024	PAGE:FM-B60.1	
CONNECTORS / WEIDMULLER				
Item#	Part	Description	QTY	Notes
1	N78141	CONNECTOR / SH 8C / WEIDMULLER 1748180000	1	
2	N91888	CONNECTOR / SH 14C / WEIDMULLER 1748210000	1	

		Date:07/2024	PAGE:FM-B61	
CONNECTORS / CUI				
Item#	Part	Description	QTY	Notes
1	FM-B61.1	CONNECTORS / CUI		

		Date:07/2024	PAGE:FM-B61.1
CONNECTORS / CUI			

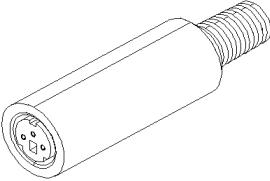
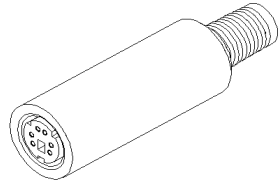
<div style="border: 1px solid black; padding: 2px; width: fit-content; margin: 0 auto;">564033</div> <p>CUI# MD-30J</p>  <p>SOCKET HOUSING 3C</p>	<div style="border: 1px solid black; padding: 2px; width: fit-content; margin: 0 auto;">N74730</div> <p>CUI# MD-60J</p>  <p>SOCKET HOUSING 6C</p>		
<div style="border: 1px solid black; width: 100%; height: 15px;"></div>	<div style="border: 1px solid black; width: 100%; height: 15px;"></div>	<div style="border: 1px solid black; width: 100%; height: 15px;"></div>	<div style="border: 1px solid black; width: 100%; height: 15px;"></div>
<div style="border: 1px solid black; width: 100%; height: 15px;"></div>	<div style="border: 1px solid black; width: 100%; height: 15px;"></div>	<div style="border: 1px solid black; width: 100%; height: 15px;"></div>	<div style="border: 1px solid black; width: 100%; height: 15px;"></div>

SOCKET TERMINAL:

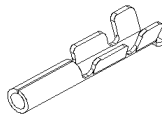

PREVOST NO.	CUI NO.	WIRE RANGE	INSULATION DIA.	
			INCH	MILLIMETER
N74731	T-0006	28-26	.035-.071	0.90-1.80

		Date:07/2024	PAGE:FM-B61.1
--	--	--------------	---------------

CONNECTORS / CUI

Item#	Part	Description	QTY	Notes
1	564033	CONNECTOR / MINI DIN IN LINE / SH 3C / CUI MD-30J	AR	
2	N74730	CONNECTOR / MINI DIN IN LINE / SH 6C / CUI MD-60J	AR	
11	N74731	SOCKET TERMINAL / 28-26 / CUI T-0006	AR	

		Date:07/2024	PAGE:FM-B62	
CONNECTORS / FEP				
Item#	Part	Description	QTY	Notes
1	FM-B62.1	CONNECTORS / FEP	1	

	Date:07/2024	PAGE:FM-B62.1
CONNECTORS / FEP		

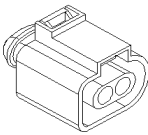
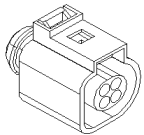
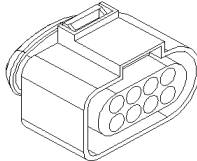
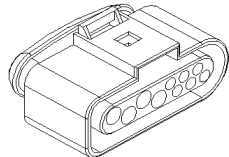
N86045-01 FEP #42121100  SOCKET HOUSING 2C	N86045-02 FEP #42122000  SOCKET HOUSING 4C	N86045-03 FEP #42122500  SOCKET HOUSING 8C	N86045-04 FEP #42123300  SOCKET HOUSING 10C
--	--	---	---

SOCKET TERMINALS JUNIOR POWER TIMER:



PREVOST NO.	AMP NO.	WIRE RANGE	INSULATION DIA.		TOOL	
			INCH	MILLIMETER	CRIMPER	EXTRACTOR
N86046-01	964287-2	16-14	.087-.118	2.21-3.00	X	X

CABLE SEAL PLUG JUNIOR POWER TIMER:

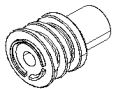

PREVOST NO.	AMP NO.	WIRE RANGE	INSULATION DIA.		REMARK
			INCH	MILLIMETER	
N86352-01	963294-1	0.35-1.00	.047-.082	1.20-2.10	BLUE
N86352-02	963293-1	1.50	.079-.106	2.00-2.70	BROWN
N86352-03	963292-1	2.50	.106-.118	2.7-3.00	YELLOW

SEALING PLUGS JUNIOR POWER TIMER:

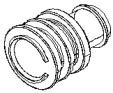

PREVOST NO.	AMP NO.	REMARK
N86352-04	828922-1	NATURAL

SOCKET TERMINALS MICRO TIMER:



PREVOST NO.	AMP NO.	WIRE RANGE	INSULATION DIA.		TOOL	
			INCH	MILLIMETER	CRIMPER	EXTRACTOR
N86046-02	964275-2	20-18	.055-.083	1.40-2.10	X	X

CABLE SEAL PLUG MICRO TIMER:

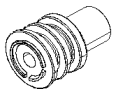

PREVOST NO.	AMP NO.	WIRE RANGE	INSULATION DIA.		REMARK
			INCH	MILLIMETER	
N86352-05	964971-1	0.35-.050	.047-.063	1.20-1.60	RED
N86352-06	963530-1	0.50-0.75	.055-.075	1.40-1.90	GRAY
N86352-07	964972-1	1.00-1.50	.075-.094	1.90-2.40	YELLOW

SEALING PLUGS MICRO TIMER:

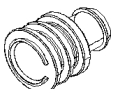

PREVOST NO.	AMP NO.	REMARK
N86352-08	963531-1	WHITE

		Date:07/2024	PAGE:FM-B62.1
CONNECTORS / FEP			

Item#	Part	Description	QTY	Notes
1	N86045-01	CONNECTOR / FEP / SH 2C / FEP 42121100	1	
2	N86045-02	CONNECTOR / FEP / SH 4C / FEP 42122000	1	
3	N86045-03	CONNECTOR / FEP / SH 8C / FEP 42122500	1	
4	N86045-04	CONNECTOR / FEP / SH 10C / FEP 42123300	1	
11	N86046-01	SOCKET TERMINAL / 16-14 / AMP 964287-2	1	
21	N86352-01	CABLE SEAL / 0.35-1.00 / BLUE / AMP 963294-1	1	
22	N86352-02	CABLE SEAL / 1.50 / BROWN / AMP 963293-1	1	
23	N86352-03	CABLE SEAL / 2.00 / YELLOW / AMP 963292-1	1	
31	N86352-04	SEAL PLUG / NATURAL / AMP 828922-1	1	
41	N86046-02	SOCKET TERMINAL / 20-18 / AMP 964275-2	1	
51	N86352-05	CABLE SEAL / RED / AMP 964971-1	1	
52	N86352-06	CABLE SEAL / GRAY / AMP 963530-1	1	
53	N86352-07	CABLE SEAL / YELLOW / AMP 964972-1	1	
61	N86352-08	SEAL PLUG / NATURAL / AMP 963531-1	1	

		Date:07/2024	PAGE:FM-B63
--	--	--------------	-------------

CONNECTORS / WAGO

Item#	Part	Description	QTY	Notes
1	FM-B63.1	CONNECTOR / WAGO		

	Date:07/2024	PAGE:FM-B63.1
CONNECTOR / WAGO		

N87354
WAGO #890-203

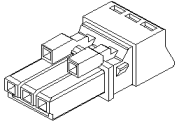

SOCKET HOUSING 3C



N87355
WAGO #890-503

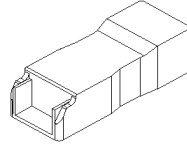

BACKSHELL



		Date:07/2024	PAGE:FM-B63.1	
CONNECTOR / WAGO				
Item#	Part	Description	QTY	Notes
1	N87354	CONNECTOR / WINSTA MINI / SH 3C / WAGO 890-203	1	
11	N87355	BACKSHELL / WINSTA MINI / WAGO 890-503	1	

		Date:07/2024	PAGE:FM-B64
--	--	--------------	-------------

CONNECTORS / KET

Item#	Part	Description	QTY	Notes
1	FM-B64.1	CONNECTORS / 090 // KET		

	Date:07/2024	PAGE:FM-B64.1
CONNECTORS / 090 // KET		

<p>564705 KET#MG610489</p>  <p>7.1 8.6 20.5</p> <p>SOCKET HOUSING 2C</p>			

SOCKET TERMINAL:

PREVOST NO.	KET NO.	WIRE RANGE
564717	ST730366-3	18-16

		Date:07/2024	PAGE:FM-B64.1	
CONNECTORS / 090 // KET				
Item#	Part	Description	QTY	Notes
1	564705	CONNECTOR / 090 / SH 2C / KET MG610489	AR	
11	564717	SOCKET TERMINAL / 18-16 / KET ST730366-3	AR	

		Date:07/2024	PAGE:FM-C	
WIRE CABLE				
Item#	Part	Description	QTY	Notes
1	FM-C01.1	WIRE CABLE		
2	FM-C02.1	SPECIAL WIRES		

		Date:07/2024	PAGE:FM-C01.1
WIRE CABLE			



Date:07/2024

PAGE:FM-C01.1

WIRE CABLE

Item#	Part	Description	QTY	Notes
	560819	WIRE CABLE 4/0 / BLACK / SGR	AR	
	N38115-07	WIRE CABLE 4/0 / BLACK / SGX	AR	
1	6993225	WIRE CABLE 4/0 / BLACK / SGX TC	AR	
1	561764	WIRE CABLE 4/0 / BLACK / SGR	AR	
1	563814	WIRE CABLE 4/0 / BLACK / SGX FLEX 125°	AR	
2	N24641	WIRE CABLE 4/0 / GRAY / SGX TC	AR	
3	560184	WIRE CABLE 2/0 / BLACK / SGR	AR	
3	563748	WIRE CABLE 2/0 / BLACK / SGX	AR	
3	N38115-06	WIRE CABLE 2/0 / BLACK / SGX	AR	
3	N15834	WIRE CABLE 2/0 / BLACK / SGX TC	AR	
4	N38115-05	WIRE CABLE 0 / BLACK / SGX	AR	
4	6993078	WIRE CABLE 0 / BLACK / SGX TC	AR	
5	560183	WIRE CABLE 1 / BLACK / SGR	AR	
5	562027	WIRE CABLE 1 / BLACK / SGR	AR	
5	N38115-04	WIRE CABLE 1 / BLACK / SGX	AR	
5	6993077	WIRE CABLE 1 / BLACK / SGX TC	AR	
5	563813	WIRE CABLE 1 / BLACK / SGX FLEX 125°	AR	
6	563702	WIRE CABLE 2 / BLACK / SGR	AR	
6	563747	WIRE CABLE 2 / BLACK / SGX	AR	
7	N25831-81	WIRE CABLE 4 / BLACK / GXL TC	AR	
7	561739	WIRE CABLE 4 / BLACK / SGR	AR	
7	562344	WIRE CABLE 4 / BLACK / SGR	AR	
7	563701	WIRE CABLE 4 / BLACK / SGR	AR	
7	N38115-02	WIRE CABLE 4 / BLACK / SGX	AR	
7	6993075	WIRE CABLE 4 / BLACK / SGX TC	AR	
7	563812	WIRE CABLE 4 / BLACK / SGX FLEX 125°	AR	
8	N25831-82	WIRE CABLE 4 / BLUE LIGHT / GXL TC	AR	
9	N25831-89	WIRE CABLE 4 / BROWN / GXL TC	AR	
10	N25831-83	WIRE CABLE 4 / GRAY / GXL TC	AR	
11	N25831-84	WIRE CABLE 4 / GREEN LIGHT / GXL TC	AR	
12	N25831-86	WIRE CABLE 4 / ORANGE / GXL TC	AR	
13	N25831-87	WIRE CABLE 4 / PURPLE / GXL TC	AR	
14	N25831-88	WIRE CABLE 4 / RED / GXL TC	AR	
15	N25831-85	WIRE CABLE 4 / WHITE / GXL TC	AR	
16	N25831-90	WIRE CABLE 4 / YELLOW / GXL TC	AR	
17	N25831-71	WIRE CABLE 6 / BLACK / GXL TC	AR	
17	560185	WIRE CABLE 6 / BLACK / SGX	AR	
17	563700	WIRE CABLE 6 / BLACK / SGR	AR	
17	N38115-01	WIRE CABLE 6 / BLACK / SGX	AR	
17	6993074	WIRE CABLE 6 / BLACK / SGX TC	AR	
17	6993002	WIRE CABLE 6 / BLACK / SXL TC	AR	
17	563811	BACKSHELL / DTM06-2P & DTMH06-2P SERIES / DEUTSCH 1028-041-0205	AR	

Date:07/2024

PAGE:FM-C01.1

WIRE CABLE

Item#	Part	Description	QTY	Notes
18	N25831-72	WIRE CABLE 6 / BLUE LIGHT / GXL TC	AR	
19	N25831-79	WIRE CABLE 6 / BROWN / GXL TC	AR	
20	N25831-73	WIRE CABLE 6 / GRAY / GXL TC	AR	
21	N25831-74	WIRE CABLE 6 / GREEN LIGHT / GXL TC	AR	
22	N25831-76	WIRE CABLE 6 / ORANGE / GXL TC	AR	
23	N25831-77	WIRE CABLE 6 / PURPLE / GXL TC	AR	
24	N25831-78	WIRE CABLE 6 / RED / GXL TC	AR	
24	6993003	WIRE CABLE 6 / RED / SXL TC	AR	
25	N25831-75	WIRE CABLE 6 / WHITE / GXL TC	AR	
26	N25831-80	WIRE CABLE 6 / YELLOW / GXL TC	AR	
27	561965	WIRE CABLE 8 / BLACK / GXL	AR	
27	N25831-61	WIRE CABLE 8 / BLACK / GXL TC	AR	
27	6993000	WIRE CABLE 8 / BLACK / SXL TC	AR	
27	N37847-61	WIRE CABLE 8 / BLACK / TXL	AR	
27	N25832-61	WIRE CABLE 8 / BLACK / TXL TC	AR	
28	N25831-62	WIRE CABLE 8 / BLUE LIGHT / GXL TC	AR	
28	N37847-62	WIRE CABLE 8 / BLUE LIGHT / TXL	AR	
28	N25832-62	WIRE CABLE 8 / BLUE LIGHT / TXL TC	AR	
29	N25831-69	WIRE CABLE 8 / BROWN / GXL TC	AR	
29	N37847-69	WIRE CABLE 8 / BROWN / TXL	AR	
29	N25832-69	WIRE CABLE 8 / BROWN / TXL TC	AR	
30	N25831-63	WIRE CABLE 8 / GRAY / GXL TC	AR	
30	N37847-63	WIRE CABLE 8 / GRAY / TXL	AR	
30	N25832-63	WIRE CABLE 8 / GRAY / TXL TC	AR	
31	N25831-64	WIRE CABLE 8 / GREEN LIGHT / GXL TC	AR	
31	N37847-64	WIRE CABLE 8 / GREEN LIGHT / TXL	AR	
31	N25832-64	WIRE CABLE 8 / GREEN LIGHT / TXL TC	AR	
32	N25831-66	WIRE CABLE 8 / ORANGE / GXL TC	AR	
32	N37847-66	WIRE CABLE 8 / ORANGE / TXL	AR	
32	N25832-66	WIRE CABLE 8 / ORANGE / TXL TC	AR	
33	N25831-67	WIRE CABLE 8 / PURPLE / GXL TC	AR	
33	N37847-67	WIRE CABLE 8 / PURPLE / TXL	AR	
33	N25832-67	WIRE CABLE 8 / PURPLE / TXL TC	AR	
34	560696	WIRE CABLE 8 / RED / GXL	AR	
34	N25831-68	WIRE CABLE 8 / RED / GXL TC	AR	
34	6993001	WIRE CABLE 8 / RED / SXL TC	AR	
34	N37847-68	WIRE CABLE 8 / RED / TXL	AR	
34	N25832-68	WIRE CABLE 8 / RED / TXL TC	AR	
35	N25831-65	WIRE CABLE 8 / WHITE / GXL TC	AR	
35	N37847-65	WIRE CABLE 8 / WHITE / TXL	AR	
35	N25832-65	WIRE CABLE 8 / WHITE / TXL TC	AR	
36	560186	WIRE CABLE 8 / YELLOW / GXL	AR	

Date:07/2024

PAGE:FM-C01.1

WIRE CABLE

Item#	Part	Description	QTY	Notes
36	N25831-70	WIRE CABLE 8 / YELLOW / GXL TC	AR	
36	N37847-70	WIRE CABLE 8 / YELLOW / TXL	AR	
36	N25832-70	WIRE CABLE 8 / YELLOW / TXL TC	AR	
37	560670	WIRE CABLE 10 / BLACK / GXL	AR	
37	N25831-51	WIRE CABLE 10 / BLACK / GXL TC	AR	
37	6992996	WIRE CABLE 10 / BLACK / SXL TC	AR	
37	562226	WIRE CABLE 10 / BLACK / TEW	AR	
37	N37847-51	WIRE CABLE 10 / BLACK / TXL	AR	
37	N25832-51	WIRE CABLE 10 / BLACK / TXL TC	AR	
38	560662	WIRE CABLE 10 / BLUE / GXL	AR	
39	N25831-52	WIRE CABLE 10 / BLUE LIGHT / GXL TC	AR	
39	N37847-52	WIRE CABLE 10 / BLUE LIGHT / TXL	AR	
39	N25832-52	WIRE CABLE 10 / BLUE LIGHT / TXL TC	AR	
40	N25831-59	WIRE CABLE 10 / BROWN / GXL TC	AR	
40	560682	WIRE CABLE 10 / BROWN / SXL	AR	
40	N37847-59	WIRE CABLE 10 / BROWN / TXL	AR	
40	N25832-59	WIRE CABLE 10 / BROWN / TXL TC	AR	
41	N25831-53	WIRE CABLE 10 / GRAY / GXL TC	AR	
41	6992997	WIRE CABLE 10 / GRAY / SXL TC	AR	
41	N37847-53	WIRE CABLE 10 / GRAY / TXL	AR	
41	N25832-53	WIRE CABLE 10 / GRAY / TXL TC	AR	
42	560654	WIRE CABLE 10 / GREEN / SXL	AR	
43	N25831-54	WIRE CABLE 10 / GREEN LIGHT / GXL TC	AR	
43	N37847-54	WIRE CABLE 10 / GREEN LIGHT / TXL	AR	
43	N25832-54	WIRE CABLE 10 / GREEN LIGHT / TXL TC	AR	
44	560678	WIRE CABLE 10 / ORANGE / GXL	AR	
44	N25831-56	WIRE CABLE 10 / ORANGE / GXL TC	AR	
44	563290	WIRE CABLE 10 / ORANGE / TXL	AR	
44	N37847-56	WIRE CABLE 10 / ORANGE / TXL	AR	
44	N25832-56	WIRE CABLE 10 / ORANGE / TXL TC	AR	
45	N25831-57	WIRE CABLE 10 / PURPLE / GXL TC	AR	
45	N37847-57	WIRE CABLE 10 / PURPLE / TXL	AR	
45	N25832-57	WIRE CABLE 10 / PURPLE / TXL TC	AR	
46	560666	WIRE CABLE 10 / RED / GXL	AR	
46	N25831-58	WIRE CABLE 10 / RED / GXL TC	AR	
46	N37847-58	WIRE CABLE 10 / RED / TXL	AR	
46	N25832-58	WIRE CABLE 10 / RED / TXL TC	AR	
47	560187	WIRE CABLE 10 / WHITE / GXL	AR	
47	N25831-55	WIRE CABLE 10 / WHITE / GXL TC	AR	
47	6992998	WIRE CABLE 10 / WHITE / SXL TC	AR	
47	N37847-55	WIRE CABLE 10 / WHITE / TXL	AR	
47	N25832-55	WIRE CABLE 10 / WHITE / TXL TC	AR	

Date:07/2024

PAGE:FM-C01.1

WIRE CABLE

Item#	Part	Description	QTY	Notes
48	560658	WIRE CABLE 10 / YELLOW / GXL	AR	
48	N25831-60	WIRE CABLE 10 / YELLOW / GXL TC	AR	
48	N33447	WIRE CABLE 10 / YELLOW / SXL TC	AR	
48	562224	WIRE CABLE 10 / YELLOW / TEW	AR	
48	N37847-60	WIRE CABLE 10 / YELLOW / TXL	AR	
48	N25832-60	WIRE CABLE 10 / YELLOW / TXL TC	AR	
49	560671	WIRE CABLE 12 / BLACK / GXL	AR	
49	N25831-41	WIRE CABLE 12 / BLACK / GXL TC	AR	
49	6992982	WIRE CABLE 12 / BLACK / SXL TC	AR	
49	N35116-07	WIRE CABLE 12 / BLACK / TEFZEL	AR	
49	561816	WIRE CABLE 12 / BLACK / TEW	AR	
49	N37847-41	WIRE CABLE 12 / BLACK / TXL	AR	
49	N25832-41	WIRE CABLE 12 / BLACK / TXL TC	AR	
50	560663	WIRE CABLE 12 / BLUE / GXL	AR	
50	561778	WIRE CABLE 12 / BLUE / TEW	AR	
51	6992983	WIRE CABLE 12 / BLUE DARK / SXL TC	AR	
52	N25831-42	WIRE CABLE 12 / BLUE LIGHT / GXL TC	AR	
52	6992984	WIRE CABLE 12 / BLUE LIGHT / SXL TC	AR	
53	N37847-42	WIRE CABLE 12 / BLUE LIGHT / TXL	AR	
54	N25832-42	WIRE CABLE 12 / BLUE LIGHT / TXL TC	AR	
55	560683	WIRE CABLE 12 / BROWN / GXL	AR	
55	N25831-49	WIRE CABLE 12 / BROWN / GXL TC	AR	
55	6992985	WIRE CABLE 12 / BROWN / SXL TC	AR	
55	N37847-49	WIRE CABLE 12 / BROWN / TXL	AR	
55	N25832-49	WIRE CABLE 12 / BROWN / TXL TC	AR	
56	N25831-43	WIRE CABLE 12 / GRAY / GXL TC	AR	
56	6992986	WIRE CABLE 12 / GRAY / SXL TC	AR	
56	561970	WIRE CABLE 12 / GRAY / SXLE	AR	
56	N37847-43	WIRE CABLE 12 / GRAY / TXL	AR	
56	N25832-43	WIRE CABLE 12 / GRAY / TXL TC	AR	
57	560655	WIRE CABLE 12 / GREEN / SXL	AR	
58	6992987	WIRE CABLE 12 / GREEN DARK / SXL TC	AR	
59	N25831-44	WIRE CABLE 12 / GREEN LIGHT / GXL TC	AR	
59	6992988	WIRE CABLE 12 / GREEN LIGHT / SXL TC	AR	
59	N37847-44	WIRE CABLE 12 / GREEN LIGHT / TXL	AR	
59	N25832-44	WIRE CABLE 12 / GREEN LIGHT / TXL TC	AR	
60	560679	WIRE CABLE 12 / ORANGE / GXL	AR	
60	563294	WIRE CABLE 12 / ORANGE / GXL	AR	
60	N25831-46	WIRE CABLE 12 / ORANGE / GXL TC	AR	
60	6992990	WIRE CABLE 12 / ORANGE / SXL TC	AR	
60	563289	WIRE CABLE 12 / ORANGE / TXL	AR	
60	N37847-46	WIRE CABLE 12 / ORANGE / TXL	AR	

Date:07/2024

PAGE:FM-C01.1

WIRE CABLE

Item#	Part	Description	QTY	Notes
60	N25832-46	WIRE CABLE 12 / ORANGE / TXL TC	AR	
61	6992991	WIRE CABLE 12 / PINK / SXL TC	AR	
62	N25831-47	WIRE CABLE 12 / PURPLE / GXL TC	AR	
62	6992992	WIRE CABLE 12 / PURPLE / SXL TC	AR	
62	N37847-47	WIRE CABLE 12 / PURPLE / TXL	AR	
62	N25832-47	WIRE CABLE 12 / PURPLE / TXL TC	AR	
63	560667	WIRE CABLE 12 / RED / GXL	AR	
63	N25831-48	WIRE CABLE 12 / RED / GXL TC	AR	
63	6992993	WIRE CABLE 12 / RED / SXL TC	AR	
63	N35116-09	WIRE CABLE 12 / RED / TEFZEL	AR	
63	N37847-48	WIRE CABLE 12 / RED / TXL	AR	
63	N25832-48	WIRE CABLE 12 / RED / TXL TC	AR	
64	6992994	WIRE CABLE 12 / TAN / SXL TC	AR	
65	560188	WIRE CABLE 12 / WHITE / GXL	AR	
65	N25831-45	WIRE CABLE 12 / WHITE / GXL TC	AR	
65	6992989	WIRE CABLE 12 / WHITE / SXL TC	AR	
65	N35116-08	WIRE CABLE 12 / WHITE / TEFZEL	AR	
65	561775	WIRE CABLE 12 / WHITE / TEW	AR	
65	N37847-45	WIRE CABLE 12 / WHITE / TXL	AR	
65	N25832-45	WIRE CABLE 12 / WHITE / TXL TC	AR	
66	560659	WIRE CABLE 12 / YELLOW / GXL	AR	
66	N25831-50	WIRE CABLE 12 / YELLOW / GXL TC	AR	
66	6992995	WIRE CABLE 12 / YELLOW / SXL TC	AR	
66	N37847-50	WIRE CABLE 12 / YELLOW / TXL	AR	
66	N25832-50	WIRE CABLE 12 / YELLOW / TXL TC	AR	
67	560672	WIRE CABLE 14 / BLACK / GXL	AR	
67	N25831-31	WIRE CABLE 14 / BLACK / GXL TC	AR	
67	6992968	WIRE CABLE 14 / BLACK / SXL TC	AR	
67	562585	WIRE CABLE 14 / BLACK / TXL	AR	
67	N37847-31	WIRE CABLE 14 / BLACK / TXL	AR	
67	N25832-31	WIRE CABLE 14 / BLACK / TXL TC	AR	
68	560664	WIRE CABLE 14 / BLUE / GXL	AR	
68	561779	WIRE CABLE 14 / BLUE / TEW	AR	
69	6992969	WIRE CABLE 14 / BLUE DARK / SXL TC	AR	
70	N25831-32	WIRE CABLE 14 / BLUE LIGHT / GXL TC	AR	
70	6992970	WIRE CABLE 14 / BLUE LIGHT / SXL TC	AR	
70	N37847-32	WIRE CABLE 14 / BLUE LIGHT / TXL	AR	
70	N25832-32	WIRE CABLE 14 / BLUE LIGHT / TXL TC	AR	
71	560684	WIRE CABLE 14 / BROWN / GXL	AR	
71	N25831-39	WIRE CABLE 14 / BROWN / GXL TC	AR	
71	6992971	WIRE CABLE 14 / BROWN / SXL TC	AR	
71	N37847-39	WIRE CABLE 14 / BROWN / TXL	AR	

Date:07/2024

PAGE:FM-C01.1

WIRE CABLE

Item#	Part	Description	QTY	Notes
71	N25832-39	WIRE CABLE 14 / BROWN / TXL TC	AR	
72	561971	WIRE CABLE 14 / GRAY / GXL	AR	
72	N25831-33	WIRE CABLE 14 / GRAY / GXL TC	AR	
72	6992972	WIRE CABLE 14 / GRAY / SXL TC	AR	
72	N37847-33	WIRE CABLE 14 / GRAY / TXL	AR	
72	N25832-33	WIRE CABLE 14 / GRAY / TXL TC	AR	
73	560656	WIRE CABLE 14 / GREEN / GXL	AR	
73	561777	WIRE CABLE 14 / GREEN / TEW	AR	
74	6992973	WIRE CABLE 14 / GREEN DARK / SXL TC	AR	
75	N25831-34	WIRE CABLE 14 / GREEN LIGHT / GXL TC	AR	
75	6992974	WIRE CABLE 14 / GREEN LIGHT / SXL TC	AR	
75	N37847-34	WIRE CABLE 14 / GREEN LIGHT / TXL	AR	
75	N25832-34	WIRE CABLE 14 / GREEN LIGHT / TXL TC	AR	
76	560680	WIRE CABLE 14 / ORANGE / GXL	AR	
76	563293	WIRE CABLE 14 / ORANGE / GXL	AR	
76	N25831-36	WIRE CABLE 14 / ORANGE / GXL TC	AR	
76	6992976	WIRE CABLE 14 / ORANGE / SXL TC	AR	
76	563288	WIRE CABLE 14 / ORANGE / TXL	AR	
76	N37847-36	WIRE CABLE 14 / ORANGE / TXL	AR	
76	N25832-36	WIRE CABLE 14 / ORANGE / TXL TC	AR	
77	6992977	WIRE CABLE 14 / PINK / SXL TC	AR	
78	N25831-37	WIRE CABLE 14 / PURPLE / GXL TC	AR	
78	6992978	WIRE CABLE 14 / PURPLE / SXL TC	AR	
78	N37847-37	WIRE CABLE 14 / PURPLE / TXL	AR	
78	N25832-37	WIRE CABLE 14 / PURPLE / TXL TC	AR	
79	560668	WIRE CABLE 14 / RED / GXL	AR	
79	N25831-38	WIRE CABLE 14 / RED / GXL TC	AR	
79	6992979	WIRE CABLE 14 / RED / SXL TC	AR	
79	562588	WIRE CABLE 14 / RED / TXL	AR	
79	N37847-38	WIRE CABLE 14 / RED / TXL	AR	
79	N25832-38	WIRE CABLE 14 / RED / TXL TC	AR	
80	6992980	WIRE CABLE 14 / TAN / SXL TC	AR	
81	560189	WIRE CABLE 14 / WHITE / GXL	AR	
81	N25831-35	WIRE CABLE 14 / WHITE / GXL TC	AR	
81	6992975	WIRE CABLE 14 / WHITE / SXL TC	AR	
81	561776	WIRE CABLE 14 / WHITE / TEW	AR	
81	N37847-35	WIRE CABLE 14 / WHITE / TXL	AR	
81	N25832-35	WIRE CABLE 14 / WHITE / TXL TC	AR	
82	560660	WIRE CABLE 14 / YELLOW / GXL	AR	
82	N25831-40	WIRE CABLE 14 / YELLOW / GXL TC	AR	
82	6992981	WIRE CABLE 14 / YELLOW / SXL TC	AR	
82	562591	WIRE CABLE 14 / YELLOW / TXL	AR	

Date:07/2024

PAGE:FM-C01.1

WIRE CABLE

Item#	Part	Description	QTY	Notes
82	N37847-40	WIRE CABLE 14 / YELLOW / TXL	AR	
82	N25832-40	WIRE CABLE 14 / YELLOW / TXL TC	AR	
83	560673	WIRE CABLE 16 / BLACK / GXL	AR	
83	N25831-21	WIRE CABLE 16 / BLACK / GXL TC	AR	
83	6992954	WIRE CABLE 16 / BLACK / SXL TC	AR	
83	N35116-04	WIRE CABLE 16 / BLACK / TEFZEL	AR	
83	560885	WIRE CABLE 16 / BLACK / TEW	AR	
83	562586	WIRE CABLE 16 / BLACK / TXL	AR	
83	N37847-21	WIRE CABLE 16 / BLACK / TXL	AR	
83	N25832-21	WIRE CABLE 16 / BLACK / TXL TC	AR	
84	560665	WIRE CABLE 16 / BLUE / GXL	AR	
84	561780	WIRE CABLE 16 / BLUE / TEW	AR	
85	6992955	WIRE CABLE 16 / BLUE DARK / SXL TC	AR	
86	N25831-22	WIRE CABLE 16 / BLUE LIGHT / GXL TC	AR	
86	6992956	WIRE CABLE 16 / BLUE LIGHT / SXL TC	AR	
86	N37847-22	WIRE CABLE 16 / BLUE LIGHT / TXL	AR	
86	N25832-22	WIRE CABLE 16 / BLUE LIGHT / TXL TC	AR	
87	560685	WIRE CABLE 16 / BROWN / GXL	AR	
87	N25831-29	WIRE CABLE 16 / BROWN / GXL TC	AR	
87	6992957	WIRE CABLE 16 / BROWN / SXL TC	AR	
87	N37847-29	WIRE CABLE 16 / BROWN / TXL	AR	
87	N25832-29	WIRE CABLE 16 / BROWN / TXL TC	AR	
88	561972	WIRE CABLE 16 / GRAY / GXL	AR	
88	N25831-23	WIRE CABLE 16 / GRAY / GXL TC	AR	
88	6992958	WIRE CABLE 16 / GRAY / SXL TC	AR	
88	N37847-23	WIRE CABLE 16 / GRAY / TXL	AR	
88	N25832-23	WIRE CABLE 16 / GRAY / TXL TC	AR	
88	563836	WIRE CABLE 16 / GRAY / TFE TEFLON	AR	
89	560657	WIRE CABLE 16 / GREEN / GXL	AR	
89	561876	WIRE CABLE 16 / GREEN / TEW	AR	
90	6992959	WIRE CABLE 16 / GREEN DARK / SXL TC	AR	
91	N25831-24	WIRE CABLE 16 / GREEN LIGHT / GXL TC	AR	
91	6992960	WIRE CABLE 16 / GREEN LIGHT / SXL TC	AR	
91	N37847-24	WIRE CABLE 16 / GREEN LIGHT / TXL	AR	
91	N25832-24	WIRE CABLE 16 / GREEN LIGHT / TXL TC	AR	
92	560681	WIRE CABLE 16 / ORANGE / GXL	AR	
92	563292	WIRE CABLE 16 / ORANGE / GXL	AR	
92	N25831-26	WIRE CABLE 16 / ORANGE / GXL TC	AR	
92	6992962	WIRE CABLE 16 / ORANGE / SXL TC	AR	
92	563287	WIRE CABLE 16 / ORANGE / TXL	AR	
92	N37847-26	WIRE CABLE 16 / ORANGE / TXL	AR	
92	N25832-26	WIRE CABLE 16 / ORANGE / TXL TC	AR	

Date:07/2024

PAGE:FM-C01.1

WIRE CABLE

Item#	Part	Description	QTY	Notes
93	6992963	WIRE CABLE 16 / PINK / SXL TC	AR	
94	N25831-27	WIRE CABLE 16 / PURPLE / GXL TC	AR	
94	6992964	WIRE CABLE 16 / PURPLE / SXL TC	AR	
94	N37847-27	WIRE CABLE 16 / PURPLE / TXL	AR	
94	N25832-27	WIRE CABLE 16 / PURPLE / TXL TC	AR	
95	560669	WIRE CABLE 16 / RED / GXL	AR	
95	N25831-28	WIRE CABLE 16 / RED / GXL TC	AR	
95	6992965	WIRE CABLE 16 / RED / SXL TC	AR	
95	N35116-06	WIRE CABLE 16 / RED / TEFZEL	AR	
95	562589	WIRE CABLE 16 / RED / TXL	AR	
95	N37847-28	WIRE CABLE 16 / RED / TXL	AR	
95	N25832-28	WIRE CABLE 16 / RED / TXL TC	AR	
96	6992966	WIRE CABLE 16 / TAN / SXL TC	AR	
97	560190	WIRE CABLE 16 / WHITE / GXL	AR	
97	N25831-25	WIRE CABLE 16 / WHITE / GXL TC	AR	
97	6992961	WIRE CABLE 16 / WHITE / SXL TC	AR	
97	N35116-05	WIRE CABLE 16 / WHITE / TEFZEL	AR	
97	560886	WIRE CABLE 16 / WHITE / TEW	AR	
97	N37847-25	WIRE CABLE 16 / WHITE / TXL	AR	
97	N25832-25	WIRE CABLE 16 / WHITE / TXL TC	AR	
98	560661	WIRE CABLE 16 / YELLOW / GXL	AR	
98	N25831-30	WIRE CABLE 16 / YELLOW / GXL TC	AR	
98	6992967	WIRE CABLE 16 / YELLOW / SXL TC	AR	
98	560884	WIRE CABLE 16 / YELLOW / TEW	AR	
98	562592	WIRE CABLE 16 / YELLOW / TXL	AR	
98	N37847-30	WIRE CABLE 16 / YELLOW / TXL	AR	
98	N25832-30	WIRE CABLE 16 / YELLOW / TXL TC	AR	
99	561261	WIRE CABLE 18 / BLACK / GXL	AR	
99	N25831-11	WIRE CABLE 18 / BLACK / GXL TC	AR	
99	G5000001	WIRE CABLE 18 / BLACK / SXL TC	AR	
99	N35116-01	WIRE CABLE 18 / BLACK / TEFZEL	AR	
99	561833	WIRE CABLE 18 / BLACK / TEW	AR	
99	562587	WIRE CABLE 18 / BLACK / TXL	AR	
99	N37847-11	WIRE CABLE 18 / BLACK / TXL	AR	
99	N25832-11	WIRE CABLE 18 / BLACK / TXL TC	AR	
100	561253	WIRE CABLE 18 / BLUE / GXL	AR	
100	561836	WIRE CABLE 18 / BLUE / TEW	AR	
101	G5000002	WIRE CABLE 18 / BLUE DARK / SXL TC	AR	
102	N25831-12	WIRE CABLE 18 / BLUE LIGHT / GXL TC	AR	
102	G5000003	WIRE CABLE 18 / BLUE LIGHT / SXL TC	AR	
102	N37847-12	WIRE CABLE 18 / BLUE LIGHT / TXL	AR	
102	N25832-12	WIRE CABLE 18 / BLUE LIGHT / TXL TC	AR	

Date:07/2024

PAGE:FM-C01.1

WIRE CABLE

Item#	Part	Description	QTY	Notes
103	561257	WIRE CABLE 18 / BROWN / GXL	AR	
103	N25831-19	WIRE CABLE 18 / BROWN / GXL TC	AR	
103	G5000004	WIRE CABLE 18 / BROWN / SXL TC	AR	
103	N37847-19	WIRE CABLE 18 / BROWN / TXL	AR	
103	N25832-19	WIRE CABLE 18 / BROWN / TXL TC	AR	
104	562095	WIRE CABLE 18 / BROWN & WHITE / GXL	AR	
105	561973	WIRE CABLE 18 / GRAY / GXL	AR	
105	N25831-13	WIRE CABLE 18 / GRAY / GXL TC	AR	
105	G5000005	WIRE CABLE 18 / GRAY / SXL TC	AR	
105	N37847-13	WIRE CABLE 18 / GRAY / TXL	AR	
105	N25832-13	WIRE CABLE 18 / GRAY / TXL TC	AR	
106	561254	WIRE CABLE 18 / GREEN / GXL	AR	
107	G5000006	WIRE CABLE 18 / GREEN DARK / SXL TC	AR	
108	N25831-14	WIRE CABLE 18 / GREEN LIGHT / GXL TC	AR	
108	G5000007	WIRE CABLE 18 / GREEN LIGHT / SXL TC	AR	
108	N37847-14	WIRE CABLE 18 / GREEN LIGHT / TXL	AR	
108	N25832-14	WIRE CABLE 18 / GREEN LIGHT / TXL TC	AR	
109	561256	WIRE CABLE 18 / ORANGE / GXL	AR	
109	563291	WIRE CABLE 18 / ORANGE / GXL	AR	
109	N25831-16	WIRE CABLE 18 / ORANGE / GXL TC	AR	
109	G5000009	WIRE CABLE 18 / ORANGE / SXL TC	AR	
109	563286	WIRE CABLE 18 / ORANGE / TXL	AR	
109	N37847-16	WIRE CABLE 18 / ORANGE / TXL	AR	
109	N25832-16	WIRE CABLE 18 / ORANGE / TXL TC	AR	
110	562094	WIRE CABLE 18 / PINK / GXL	AR	
110	G5000010	WIRE CABLE 18 / PINK / SXL TC	AR	
111	N25831-17	WIRE CABLE 18 / PURPLE / GXL TC	AR	
111	G5000011	WIRE CABLE 18 / PURPLE / SXL TC	AR	
111	N37847-17	WIRE CABLE 18 / PURPLE / TXL	AR	
111	N25832-17	WIRE CABLE 18 / PURPLE / TXL TC	AR	
112	561258	WIRE CABLE 18 / RED / GXL	AR	
112	N25831-18	WIRE CABLE 18 / RED / GXL TC	AR	
112	G5000012	WIRE CABLE 18 / RED / SXL TC	AR	
112	N35116-03	WIRE CABLE 18 / RED / TEFZEL	AR	
112	561832	WIRE CABLE 18 / RED / TEW	AR	
112	562590	WIRE CABLE 18 / RED / TXL	AR	
112	N37847-18	WIRE CABLE 18 / RED / TXL	AR	
112	N25832-18	WIRE CABLE 18 / RED / TXL TC	AR	
113	G5000013	WIRE CABLE 18 / TAN / SXL TC	AR	
114	561262	WIRE CABLE 18 / WHITE / GXL	AR	
114	N25831-15	WIRE CABLE 18 / WHITE / GXL TC	AR	
114	G5000008	WIRE CABLE 18 / WHITE / SXL TC	AR	

Date:07/2024

PAGE:FM-C01.1

WIRE CABLE

Item#	Part	Description	QTY	Notes
114	N35116-02	WIRE CABLE 18 / WHITE / TEFZEL	AR	
114	561834	WIRE CABLE 18 / WHITE / TEW	AR	
114	563297	WIRE CABLE 18 / WHITE / TXL	AR	
114	N37847-15	WIRE CABLE 18 / WHITE / TXL	AR	
114	N25832-15	WIRE CABLE 18 / WHITE / TXL TC	AR	
115	561255	WIRE CABLE 18 / YELLOW / GXL	AR	
115	N25831-20	WIRE CABLE 18 / YELLOW / GXL TC	AR	
115	G5000014	WIRE CABLE 18 / YELLOW / SXL TC	AR	
115	561835	WIRE CABLE 18 / YELLOW / TEW	AR	
115	562593	WIRE CABLE 18 / YELLOW / TXL	AR	
115	N37847-20	WIRE CABLE 18 / YELLOW / TXL	AR	
115	N25832-20	WIRE CABLE 18 / YELLOW / TXL TC	AR	
116	561738	WIRE CABLE 20 / BLACK / GPT	AR	
116	562319	WIRE CABLE 20 / BLACK / GXL	AR	
116	N25831-01	WIRE CABLE 20 / BLACK / GXL TC	AR	
116	562266	WIRE CABLE 20 / BLACK / TEW	AR	
116	N37847-01	WIRE CABLE 20 / BLACK / TXL	AR	
116	N25832-01	WIRE CABLE 20 / BLACK / TXL TC	AR	
117	562201	WIRE CABLE 20 / BLUE / GPT	AR	
117	562317	WIRE CABLE 20 / BLUE / GXL	AR	
118	N25831-02	WIRE CABLE 20 / BLUE LIGHT / GXL TC	AR	
118	N37847-02	WIRE CABLE 20 / BLUE LIGHT / TXL	AR	
118	N25832-02	WIRE CABLE 20 / BLUE LIGHT / TXL TC	AR	
119	562202	WIRE CABLE 20 / BROWN / GPT	AR	
119	562321	WIRE CABLE 20 / BROWN / GXL	AR	
119	N25831-09	WIRE CABLE 20 / BROWN / GXL TC	AR	
119	N37847-09	WIRE CABLE 20 / BROWN / TXL	AR	
119	N25832-09	WIRE CABLE 20 / BROWN / TXL TC	AR	
120	562322	WIRE CABLE 20 / GRAY / GXL	AR	
120	N25831-03	WIRE CABLE 20 / GRAY / GXL TC	AR	
120	N37847-03	WIRE CABLE 20 / GRAY / TXL	AR	
120	N25832-03	WIRE CABLE 20 / GRAY / TXL TC	AR	
121	562203	WIRE CABLE 20 / GREEN / GPT	AR	
121	562315	WIRE CABLE 20 / GREEN / GXL	AR	
122	N25831-04	WIRE CABLE 20 / GREEN LIGHT / GXL TC	AR	
122	N37847-04	WIRE CABLE 20 / GREEN LIGHT / TXL	AR	
122	N25832-04	WIRE CABLE 20 / GREEN LIGHT / TXL TC	AR	
123	562246	WIRE CABLE 20 / ORANGE / GPT	AR	
123	562320	WIRE CABLE 20 / ORANGE / GXL	AR	
123	N25831-06	WIRE CABLE 20 / ORANGE / GXL TC	AR	
123	N37847-06	WIRE CABLE 20 / ORANGE / TXL	AR	
123	N25832-06	WIRE CABLE 20 / ORANGE / TXL TC	AR	

Date:07/2024

PAGE:FM-C01.1

WIRE CABLE

Item#	Part	Description	QTY	Notes
124	N25831-07	WIRE CABLE 20 / PURPLE / GXL TC	AR	
124	N37847-07	WIRE CABLE 20 / PURPLE / TXL	AR	
124	N25832-07	WIRE CABLE 20 / PURPLE / TXL TC	AR	
125	561737	WIRE CABLE 20 / RED / GPT	AR	
125	562318	WIRE CABLE 20 / RED / GXL	AR	
125	N25831-08	WIRE CABLE 20 / RED / GXL TC	AR	
125	562265	WIRE CABLE 20 / RED / TEW	AR	
125	N37847-08	WIRE CABLE 20 / RED / TXL	AR	
125	N25832-08	WIRE CABLE 20 / RED / TXL TC	AR	
126	562314	WIRE CABLE 20 / WHITE / GXL	AR	
126	N25831-05	WIRE CABLE 20 / WHITE / GXL TC	AR	
126	563285	WIRE CABLE 20 / WHITE / TXL	AR	
126	N37847-05	WIRE CABLE 20 / WHITE / TXL	AR	
126	N25832-05	WIRE CABLE 20 / WHITE / TXL TC	AR	
127	561809	WIRE CABLE 20 / YELLOW / GPT	AR	
127	562316	WIRE CABLE 20 / YELLOW / GXL	AR	
127	N25831-10	WIRE CABLE 20 / YELLOW / GXL TC	AR	
127	N37847-10	WIRE CABLE 20 / YELLOW / TXL	AR	
127	N25832-10	WIRE CABLE 20 / YELLOW / TXL TC	AR	
128	562010	WIRE CABLE 22 / BLACK / TEW	AR	
129	562199	WIRE CABLE 22 / BLUE / TEW	AR	
130	562250	WIRE CABLE 22 / ORANGE / TEW	AR	
131	562008	WIRE CABLE 22 / RED / TEW	AR	
132	562227	WIRE CABLE 22 / WHITE / TEW	AR	
133	562009	WIRE CABLE 22 / YELLOW / TEW	AR	

		Date:07/2024	PAGE:FM-C02.1
SPECIAL WIRES			



		Date:07/2024	PAGE:FM-C02.1
SPECIAL WIRES			

Item#	Part	Description	QTY	Notes
1	560191	SPECIAL WIRE CABLE 16 / 2 / SJO-2 BLACK	AR	
2	560192	SPECIAL WIRE CABLE 18 / 2 / SJO-2 BLACK	AR	
3	560193	SPECIAL WIRE CABLE 18 / 3 / SJT-3 BLACK	AR	
4	560792	SPECIAL WIRE CABLE 18 / 600V. RED	AR	
5	560804	SPECIAL WIRE CABLE / BLACK	AR	
6	560835	SPECIAL WIRE CABLE 22 / 4 WIRES, 2 SHIELDED	AR	
7	560896	SPECIAL WIRE CABLE 18 / 3 WIRES, 450 V	AR	
8	561137	SPECIAL WIRE CABLE 14 / 3 / SO-3 BLACK	AR	
9	561762	SPECIAL WIRE CABLE 22 / COAXLE AWN RG-59/U	AR	
10	561933	SPECIAL WIRE CABLE / 7 PIN DIN	AR	
11	561937	SPECIAL WIRE CABLE 18 / 100% SHIELD, 300V, 2W	AR	
12	561969	SPECIAL WIRE CABLE 18 / 15 CONDUCTOR FOIL SH.	AR	
13	561976	SPECIAL WIRE CABLE 18/3 3 WIRES, 100% SHIELD	AR	
13	564030	SPECIAL WIRE CABLE 18/4 4 WIRES, 100%SHIELD	AR	
14	562098	SPECIAL WIRE CABLE 20 / 9 CONDUCTOR	AR	
15	562153	SPECIAL WIRE CABLE 22 / 7 CONDUCTOR	AR	
16	562162	SPECIAL WIRE CABLE 25 / 2 WIRES DUAL CHANNEL	AR	
17	562208	SPECIAL WIRE CABLE 22/3 / 3 WIRES, 100%SHIELD	AR	
18	562595	SPECIAL WIRE CABLE 14/3 / WHITE (BOAT CABLE)	AR	
19	562703	SPECIAL WIRE CABLE MICROPHONE 1 CONDUCTOR SPIRAL SHIELD	AR	
20	562890	SPECIAL WIRE CABLE SHIELD & FOIL SHIELD WIRE BLACK & RED	AR	
21	562900	SPECIAL WIRE CABLE SH. J1939, IMP. 120 OHMS WIRE GREEN & YELLOW	AR	
22	900538	SPECIAL WIRE CABLE 8 PIN DIN MALE - 4 RCA (7")	AR	
23	900539	SPECIAL WIRE CABLE 8 PIN DIN MALE - 7 PD MALE (36")	AR	
24	900624	SPECIAL WIRE CABLE 8 PIN DIN MALE - MALE (20')	AR	
25	563271	SPECIAL WIRE CABLE 8 WIRE TELEPHONE	AR	

		Date:07/2024	PAGE:FM-D
--	--	--------------	-----------

TUBES PLASTIC / AIR D.O.T.

Item#	Part	Description	QTY	Notes
1	FM-D01.1	CONVOLUTED TUBING		
2	FM-D02.1	FIBRE LOOMS		
3	FM-D03.1	PLASTIC TUBING		

		Date:07/2024	PAGE:FM-D01.1
CONVOLUTED TUBING			



Date:07/2024

PAGE:FM-D01.1

CONVOLUTED TUBING

Item#	Part	Description	QTY	Notes
	564088	CONVOLUTED TUBING / .125" POLYPROPYLENE	AR	
1	562387	CONVOLUTED TUBING / SLIT / BLACK / .250"	AR	
1	563834	CONVOLUTED TUBING / BL.& BLUE / .250"	AR	
2	561681	CONVOLUTED TUBING / SLIT / BLACK & GRAY / .350"	AR	
3	561683	CONVOLUTED TUBING / SLIT / BLACK & GRAY / .500"	AR	
3	562116	CONVOLUTED TUBING / SLIT / BLACK & GRAY / .500"	AR	
3	0769865	CONVOLUTED TUBING / SLIT / BLACK / .500"	AR	
4	561451	CONVOLUTED TUBING / SLIT / GRAY / .750	AR	
4	562369	CONVOLUTED TUBING / SLIT / BLACK / .750	AR	
4	0769873	CONVOLUTED TUBING / SLIT / BLACK / .750	AR	
5	N75941	CONVOLUTED TUBING / SLIT / ORANGE / 1.500"	AR	
5	561682	CONVOLUTED TUBING / SLIT / BLACK & GRAY / 1.570"	AR	
11	562028	CONVOLUTED TUBING / UNSLIT / BLACK / .350"	AR	
12	561482	CONVOLUTED TUBING / UNSLIT / BLACK / .500"	AR	
13	562123	CONVOLUTED TUBING / UNSLIT / BLACK / .750	AR	
13	561875	CONVOLUTED TUBING / UNSLIT / BLACK / .875"	AR	
14	562053	CONVOLUTED TUBING / UNSLIT / BLACK / 1.000"	AR	
14	562218	CONVOLUTED TUBING / UNSLIT / BLACK & GRAY / 1.000"	AR	
15	562021	CONVOLUTED TUBING / UNSLIT / BLACK & GRAY / 1.570"	AR	
20	N77854-03	CONVOLUTED TUBING / SLIT / BLACK UV / 3MM	AR	
20	N83342-01	CONVOLUTED TUBING / SLIT / BLACK UV / 4.4-4.8MM	AR	
20	N77854-05	CONVOLUTED TUBING / SLIT / BLACK UV / 5MM	AR	
21	N28083-01	CONVOLUTED TUBING / SLIT / BLACK & GRAY / 6MM	AR	
21	G5000186	CONVOLUTED TUBING / SLIT / BLACK & GRAY / 6MM	AR	
21	R064498	CONVOLUTED TUBING / SLIT / BLACK & GRAY / 6MM	AR	
21	N77854-06	CONVOLUTED TUBING / SLIT / BLACK UV / 6MM	AR	
21	N83342-02	CONVOLUTED TUBING / SLIT / BLACK UV / 6.1-7.1MM	AR	
22	N28083-02	CONVOLUTED TUBING / SLIT / BLACK & GRAY / 7.5MM	AR	
22	R070240	CONVOLUTED TUBING / SLIT / BLACK & GRAY / 7.5MM	AR	
22	N83342-03	CONVOLUTED TUBING / SLIT / BLACK UV / 8.4-9.4MM	AR	
23	N77854-08	CONVOLUTED TUBING / SLIT / BLACK UV / 8.5MM	AR	
23	N28083-03	CONVOLUTED TUBING / SLIT / BLACK & GRAY / 8.56MM	AR	
23	G5006250	CONVOLUTED TUBING / SLIT / BLACK & GRAY / 8.56MM	AR	
23	R068235	CONVOLUTED TUBING / SLIT / BLACK & GRAY / 8.56MM	AR	
24	N77854-10	CONVOLUTED TUBING / SLIT / BLACK UV / 10MM	AR	
24	N83342-04	CONVOLUTED TUBING / SLIT / BLACK UV / 10.2-11.2MM	AR	
24	N28083-04	CONVOLUTED TUBING / SLIT / BLACK & GRAY / 10.08MM	AR	
24	R068236	CONVOLUTED TUBING / SLIT / BLACK & GRAY / 10.08MM	AR	
24	N77854-11	CONVOLUTED TUBING / SLIT / BLACK UV / 11MM	AR	
24	N83342-05	CONVOLUTED TUBING / SLIT / BLACK UV / 11.4-12.7MM	AR	
25	N77854-12	CONVOLUTED TUBING / SLIT / BLACK UV / 12MM	AR	
25	N81302-01	CONVOLUTED TUBING / SLIT / ORANGE UV / 12MM	AR	

Date:07/2024

PAGE:FM-D01.1

CONVOLUTED TUBING

Item#	Part	Description	QTY	Notes
25	N28083-05	CONVOLUTED TUBING / SLIT / BLACK & GRAY / 12.29MM	AR	
25	G5006136	CONVOLUTED TUBING / SLIT / BLACK & GRAY / 12.29MM	AR	
25	R068237	CONVOLUTED TUBING / SLIT / BLACK & GRAY / 12.29MM	AR	
25	N77854-13	CONVOLUTED TUBING / SLIT / BLACK UV / 13MM	AR	
25	N77854-14	CONVOLUTED TUBING / SLIT / BLACK UV / 14MM	AR	
25	N83342-06	CONVOLUTED TUBING / SLIT / BLACK UV / 14.5-15.7MM	AR	
26	N28083-06	CONVOLUTED TUBING / SLIT / BLACK & GRAY / 15.37MM	AR	
26	R068238	CONVOLUTED TUBING / SLIT / BLACK & GRAY / 15.37MM	AR	
26	N77854-16	CONVOLUTED TUBING / SLIT / BLACK UV / 16MM	AR	
26	N77854-17	CONVOLUTED TUBING / SLIT / BLACK UV / 17MM	AR	
26	N81302-02	CONVOLUTED TUBING / SLIT / ORANGE UV / 17MM	AR	
26	N83342-07	CONVOLUTED TUBING / SLIT / BLACK UV / 17.5-19.1MM	AR	
27	N28083-07	CONVOLUTED TUBING / SLIT / BLACK & GRAY / 18.54MM	AR	
27	N19308	CONVOLUTED TUBING / SLIT / BLACK & GRAY / 18.54MM	AR	
27	G5000185	CONVOLUTED TUBING / SLIT / BLACK & GRAY / 18.54MM	AR	
27	R068240	CONVOLUTED TUBING / SLIT / BLACK & GRAY / 18.54MM	AR	
27	N77854-19	CONVOLUTED TUBING / SLIT / BLACK UV / 19MM	AR	
27	N83342-08	CONVOLUTED TUBING / SLIT / BLACK UV / 20.6-22.1MM	AR	
28	N28083-08	CONVOLUTED TUBING / SLIT / BLACK & GRAY / 21.88MM	AR	
28	R065716	CONVOLUTED TUBING / SLIT / BLACK & GRAY / 21.88MM	AR	
28	N77854-22	CONVOLUTED TUBING / SLIT / BLACK UV / 22MM	AR	
28	N77854-23	CONVOLUTED TUBING / SLIT / BLACK UV / 23MM	AR	
28	N81302-03	CONVOLUTED TUBING / SLIT / ORANGE UV / 23MM	AR	
28	N83342-09	CONVOLUTED TUBING / SLIT / BLACK UV / 23.6-25.4MM	AR	
29	N28083-09	CONVOLUTED TUBING / SLIT / BLACK & GRAY / 25.4MM	AR	
29	R068423	CONVOLUTED TUBING / SLIT / BLACK & GRAY / 25.4MM	AR	
29	N77854-26	CONVOLUTED TUBING / SLIT / BLACK UV / 26MM	AR	
30	N77854-29	CONVOLUTED TUBING / SLIT / BLACK UV / 29MM	AR	
30	N28083-10	CONVOLUTED TUBING / SLIT / BLACK & GRAY / 29.5MM	AR	
30	R070239	CONVOLUTED TUBING / SLIT / BLACK & GRAY / 29.5MM	AR	
30	N83342-10	CONVOLUTED TUBING / SLIT / BLACK UV / 30.2-31.8MM	AR	
30	N77854-33	CONVOLUTED TUBING / SLIT / BLACK UV / 33MM	AR	
30	N83342-11	CONVOLUTED TUBING / SLIT / BLACK UV / 36.8-38.1MM	AR	
30	N77854-37	CONVOLUTED TUBING / SLIT / BLACK UV / 37MM	AR	
31	N28083-11	CONVOLUTED TUBING / SLIT / BLACK & GRAY / 39MM	AR	
31	R070434	CONVOLUTED TUBING / SLIT / BLACK & GRAY / 39MM	AR	
31	N83342-12	CONVOLUTED TUBING / SLIT / BLACK UV / 40.1-41.4MM	AR	
31	N83342-13	CONVOLUTED TUBING / SLIT / BLACK UV / 49.0-50.8MM	AR	
31	N77854-50	CONVOLUTED TUBING / SLIT / BLACK UV / 50MM	AR	
31	N77854-65	CONVOLUTED TUBING / SLIT / BLACK UV / 65MM	AR	
31	N77854-75	CONVOLUTED TUBING / SLIT / BLACK UV / 75MM	AR	
31	N77854-100	CONVOLUTED TUBING / SLIT / BLACK UV / 100MM	AR	

		Date:07/2024	PAGE:FM-D01.1
CONVOLUTED TUBING			

Item#	Part	Description	QTY	Notes
41	N28083-12	CONVOLUTED TUBING / UNSLIT / BLACK & GRAY / 6MM	AR	
41	R068995	CONVOLUTED TUBING / UNSLIT / BLACK & GRAY / 6MM	AR	
42	N28083-13	CONVOLUTED TUBING / UNSLIT / BLACK & GRAY / 8.56MM	AR	
42	R068491	CONVOLUTED TUBING / UNSLIT / BLACK & GRAY / 8.56MM	AR	
43	N28083-14	CONVOLUTED TUBING / UNSLIT / BLACK & GRAY / 10.08MM	AR	
43	R068708	CONVOLUTED TUBING / UNSLIT / BLACK & GRAY / 10.08MM	AR	
44	N28083-15	CONVOLUTED TUBING / UNSLIT / BLACK & GRAY / 12.29MM	AR	
44	R068709	CONVOLUTED TUBING / UNSLIT / BLACK & GRAY / 12.29MM	AR	
45	N28083-16	CONVOLUTED TUBING / UNSLIT / BLACK & GRAY / 15.37MM	AR	
45	R072221	CONVOLUTED TUBING / UNSLIT / BLACK & GRAY / 15.37MM	AR	
46	N28083-17	CONVOLUTED TUBING / UNSLIT / BLACK & GRAY / 18.54MM	AR	
46	R072523	CONVOLUTED TUBING / UNSLIT / BLACK & GRAY / 18.54MM	AR	
47	N28083-18	CONVOLUTED TUBING / UNSLIT / BLACK & GRAY / 21.88MM	AR	
47	R072524	CONVOLUTED TUBING / UNSLIT / BLACK & GRAY / 21.88MM	AR	
47	N76789	CONVOLUTED TUBING / UNSLIT / ORANGE UV / 23MM	AR	
48	N28083-19	CONVOLUTED TUBING / UNSLIT / BLACK & GRAY / 25.4MM	AR	
48	R066128	CONVOLUTED TUBING / UNSLIT / BLACK & GRAY / 25.4MM	AR	
49	N28083-20	CONVOLUTED TUBING / UNSLIT / BLACK & GRAY / 29.5MM	AR	
49	R066318	CONVOLUTED TUBING / UNSLIT / BLACK & GRAY / 29.5MM	AR	
50	565193	BRAIDED EXPANDABLE STEEVING / 1/8	AR	
50	565194	BRAIDED EXPANDABLE STEEVING / 1/4	AR	
50	565195	BRAIDED EXPANDABLE STEEVING / 3/8	AR	
50	565196	BRAIDED EXPANDABLE STEEVING / 1/2	AR	
50	565197	BRAIDED EXPANDABLE STEEVING / 3/4	AR	

		Date:07/2024	PAGE:FM-D02.1
FIBRE LOOMS			



Date:07/2024

PAGE:FM-D02.1

FIBRE LOOMS

Item#	Part	Description	QTY	Notes
1	560364	FIBER LOOMS / 3/16" / BLACK	AR	
1	8862342	FIBER LOOMS / 3/16" / BLACK / FIRE RETARDER	AR	
1	R015034	FIBER LOOMS / 3/16" / BLACK / FIRE RETARDER	AR	
2	560365	FIBER LOOMS / 1/4" / BLACK	AR	
2	0769801	FIBER LOOMS / 1/4" / BLACK	AR	
2	8862343	FIBER LOOMS / 1/4" / BLACK / FIRE RETARDER	AR	
2	R015036	FIBER LOOMS / 1/4" / BLACK / FIRE RETARDER	AR	
3	8862344	FIBER LOOMS / 5/16" / BLACK / FIRE RETARDER	AR	
3	R015037	FIBER LOOMS / 5/16" / BLACK / FIRE RETARDER	AR	
4	560443	FIBER LOOMS / 3/8" / BLACK	AR	
4	0769864	FIBER LOOMS / 3/8" / BLACK	AR	
4	8862345	FIBER LOOMS / 3/8" / BLACK / FIRE RETARDER	AR	
4	R015039	FIBER LOOMS / 3/8" / BLACK / FIRE RETARDER	AR	
5	561165	FIBER LOOMS / 7/16" / BLACK	AR	
5	8862346	FIBER LOOMS / 7/16" / BLACK / FIRE RETARDER	AR	
5	R015040	FIBER LOOMS / 7/16" / BLACK / FIRE RETARDER	AR	
6	560457	FIBER LOOMS / 1/2" / BLACK	AR	
6	8862347	FIBER LOOMS / 1/2" / BLACK / FIRE RETARDER	AR	
6	R015041	FIBER LOOMS / 1/2" / BLACK / FIRE RETARDER	AR	
6	R085350	FIBER LOOMS / 1/2" / BLACK	AR	
7	8862348	FIBER LOOMS / 9/16" / BLACK / FIRE RETARDER	AR	
7	R015042	FIBER LOOMS / 9/16" / BLACK / FIRE RETARDER	AR	
8	560458	FIBER LOOMS / 5/8" / BLACK	AR	
8	8862349	FIBER LOOMS / 5/8" / BLACK / FIRE RETARDER	AR	
8	0769873	CONVOLUTED TUBING / SLIT / BLACK / .750	AR	
8	R015043	FIBER LOOMS / 5/8" / BLACK / FIRE RETARDER	AR	
9	8862350	FIBER LOOMS / 11/16" / BLACK / FIRE RETARDER	AR	
9	R015044	FIBER LOOMS / 11/16" / BLACK / FIRE RETARDER	AR	
10	560459	FIBER LOOMS / 3/4" / BLACK	AR	
10	8862351	FIBER LOOMS / 3/4" / BLACK / FIRE RETARDER	AR	
10	R015045	FIBER LOOMS / 3/4" / BLACK / FIRE RETARDER	AR	
11	8862352	FIBER LOOMS / 13/16" / BLACK / FIRE RETARDER	AR	
11	R015046	FIBER LOOMS / 13/16" / BLACK / FIRE RETARDER	AR	
12	8862353	FIBER LOOMS / 7/8" / BLACK / FIRE RETARDER	AR	
12	R015047	FIBER LOOMS / 7/8" / BLACK / FIRE RETARDER	AR	
13	8862354	FIBER LOOMS / 15/16" / BLACK / FIRE RETARDER	AR	
13	R015048	FIBER LOOMS / 15/16" / BLACK / FIRE RETARDER	AR	
14	560460	FIBER LOOMS / 1" / BLACK	AR	
14	N24590	FIBER LOOMS / 1" / BLACK	AR	
14	R035714	FIBER LOOMS / 1" / BLACK	AR	
14	8862355	FIBER LOOMS / 1" / BLACK / FIRE RETARDER	AR	
14	R015049	FIBER LOOMS / 1" / BLACK / FIRE RETARDER	AR	

		Date:07/2024	PAGE:FM-D02.1
FIBRE LOOMS			

Item#	Part	Description	QTY	Notes
15	8862356	FIBER LOOMS / 1 1/8" / BLACK / FIRE RETARDER	AR	
15	R015139	FIBER LOOMS / 1 1/8" / BLACK / FIRE RETARDER	AR	
16	R035957	FIBER LOOMS / 1 1/4" / BLACK	AR	
16	8862357	FIBER LOOMS / 1 1/4" / BLACK / FIRE RETARDER	AR	
16	R015067	FIBER LOOMS / 1 1/4" / BLACK / FIRE RETARDER	AR	
17	N43021	FIBER LOOMS / 1 1/2" / BLACK	AR	
17	8862358	FIBER LOOMS / 1 1/2" / BLACK / FIRE RETARDER	AR	
18	R015220	FIBER LOOMS / 1 1/2" / BLACK / FIRE RETARDER	AR	
19	8861784	FIBER LOOMS / 1.59" / BLACK	AR	
20	8863191	FIBER LOOMS / 1 5/8" / BLACK	AR	
21	G5009940	FIBER LOOMS / 1 3/4" / BLACK	AR	
22	R035713	FIBER LOOMS / 2 1/16" / BLACK	AR	
23	R035956	FIBER LOOMS / 2 1/4" / BLACK	AR	

		Date:07/2024	PAGE:FM-D03.1
PLASTIC TUBING			



		Date:07/2024	PAGE:FM-D03.1
PLASTIC TUBING			

Item#	Part	Description	QTY	Notes
1	560381	PLASTIC TUBING / 3/16" / CLEAR	AR	
2	560382	PLASTIC TUBING / 1/4" / CLEAR	AR	
3	560383	PLASTIC TUBING / 5/16" / CLEAR	AR	
4	560384	PLASTIC TUBING / 3/8" / CLEAR	AR	
5	560385	PLASTIC TUBING / 1/2" / CLEAR	AR	
6	560386	PLASTIC TUBING / 9/16" / CLEAR	AR	
7	560387	PLASTIC TUBING / 5/8" / CLEAR	AR	
8	560388	PLASTIC TUBING / 3/4" / CLEAR	AR	
9	560389	PLASTIC TUBING / 7/8" / CLEAR	AR	
10	560390	PLASTIC TUBING / 1" / CLEAR	AR	
11	560391	PLASTIC TUBING / 1"1/8 / CLEAR	AR	
12	560392	PLASTIC TUBING / 1"1/4 / CLEAR	AR	

		Date:07/2024	PAGE:FM-E
--	--	--------------	-----------

ACCESSORIES

Item#	Part	Description	QTY	Notes
1	FM-E01.1	QIK-DOTS MARKERS		
2	FM-E02.1	SHRINK TUBING		
3	FM-E02.2	SHRINK TUBING / 90 deg		

		Date:07/2024	PAGE:FM-E01.1
QIIK-DOTS MARKERS			



		Date:07/2024	PAGE:FM-E01.1
--	--	--------------	---------------

QUIK-DOTS MARKERS

Item#	Part	Description	QTY	Notes
1	561810	QUICK-DOTS MARKER / 1/4" RED	AR	
2	561811	QUICK-DOTS MARKER / 1/4" YELLOW	AR	
3	561871	QUICK-DOTS MARKER / 1/4" GRAY	AR	
4	561873	QUICK-DOTS MARKER / 1/4" LT GREEN	AR	
5	562115	QUICK-DOTS MARKER / 1/4" BLUE	AR	

	Date:07/2024	PAGE:FM-E02.1
SHRINK TUBING		

PREVOST P/N	ID BEFORE SHRINK.	ID AFTER SHRINK.	COLOR	OPERATING TEMP.	VENDOR	VENDOR P/N	REMARK
N34286-01	.047"	.023"	BLACK	-55°C, +135°C	RAYCHEM	VERSAFIT 3/64-0	DUAL WALL
N34286-02	.062"	.031"	BLACK	-55°C, +135°C	RAYCHEM	VERSAFIT 1/16-0	
563095	.093"	.043"	BLACK	-55°C, +135°C	ALPHA	FIT-221-3/32-4-B	
N34286-03	.094"	.046"	BLACK	-55°C, +135°C	RAYCHEM	VERSAFIT 3/32-0	
N33509-07	.125"	.023"	BLACK	-55°C, +110°C	RAYCHEM	SCL 1/8-0	
561918	.125"	.062"	BLACK	-55°C, +135°C	ALPHA	FIT-221-1/8	
N34286-04	.125"	.062"	BLACK	-55°C, +135°C	RAYCHEM	VERSAFIT 1/8-0	
G1009088	.125"	.062"	BLACK	-55°C, +135°C	REMTEK	GPO-135	
N33509-06	.187"	.060"	BLACK	-55°C, +110°C	RAYCHEM	SCL 3/16-0	
563548	.187"	.093"	BLACK	-55°C, +135°C	ALPHA	FIT-221-3/16-4-B	
N34286-05	.187"	.093"	BLACK	-55°C, +135°C	RAYCHEM	VERSAFIT 3/16-0	
N27548-18	.187"	.093"	BLACK	-55°C, +135°C	PANDUIT	HSTT19-C	
G1009077	.187"	.093"	BLACK	-55°C, +135°C	REMTEK	GPO-135	
N27548-19	.187"	.093"	CLEAR	-55°C, +135°C	PANDUIT	HSTT19-CC	
563549	.187"	.093"	WHITE	-55°C, +135°C	ALPHA	FIT-221-3/16-4-C	
N33509-05	.250"	.080"	BLACK	-55°C, +110°C	RAYCHEM	SCL 1/4-0	
562255	.250"	.125"	BLACK	-55°C, +135°C	ALPHA	FIT-221-1/4	
560784	.250"	.080"	BLACK	-55°C, +135°C	ALPHA	FIT-300-1/4	DUAL WALL
N34286-06	.250"	.125"	BLACK	-55°C, +135°C	RAYCHEM	VERSAFIT 1/4-0	
N27548-13	.250"	.125"	BLACK	-55°C, +135°C	PANDUIT	HSTT25-D	
G5008603	.250"	.125"	BLACK	-55°C, +135°C	3M	FP-301	
562499	.250"	.125"	CLEAR	-55°C, +135°C	ALPHA	FIT-221-1/4	
N27548-20	.250"	.125"	CLEAR	-55°C, +135°C	PANDUIT	HSTT25-CC	
561752	.250"	.125"	RED	-55°C, +135°C	ALPHA	FIT-221-1/4	
561757	.250"	.125"	YELLOW	-55°C, +135°C	ALPHA	FIT-221-1/4	
690410	.293"	.065"	CLEAR	-55°C, +135°C	RAYCHEM	ES1000-2	
563158	.300"	.060"	BLACK	-55°C, +135°C	3M	EPS-400,.300"	DUAL WALL
12077371	.355"	.109"	GREEN	-55°C, +135°C	PED	12077371	DUAL WALL
N33509-04	.375"	.135"	BLACK	-55°C, +110°C	RAYCHEM	SCL 3/8-0	
560785	.375"	.187"	BLACK	-55°C, +135°C	ALPHA	FIT-300-3/8	DUAL WALL
N34286-07	.375"	.187"	BLACK	-55°C, +135°C	RAYCHEM	VERSAFIT 3/8-0	
N27548-14	.375"	.187"	BLACK	-55°C, +135°C	PANDUIT	HSTT38-T	
N27548-07	.375"	.187"	BLUE	-55°C, +135°C	PANDUIT	HSTT38-T6	
N27548-21	.375"	.187"	CLEAR	-55°C, +135°C	PANDUIT	HSTT38-TC	
561753	.375"	.187"	RED	-55°C, +135°C	ALPHA	FIT-221-3/8	
N27548-04	.375"	.187"	RED	-55°C, +135°C	PANDUIT	HSTT38-T2	
N27548-01	.375"	.187"	WHITE	-55°C, +135°C	PANDUIT	HSTT38-T10	
561758	.375"	.187"	YELLOW	-55°C, +135°C	ALPHA	FIT-221-3/8	
N27548-10	.375"	.187"	YELLOW	-55°C, +135°C	PANDUIT	HSTT38-T8	
G5006270	.400"	.150"	BLACK	-55°C, +110°C	3M	ITCSN-0400	DUAL WALL
563157	.450"	.105"	BLACK	-55°C, +135°C	3M	EPS-400,.450"	DUAL WALL
N33509-03	.500"	.195"	BLACK	-55°C, +110°C	RAYCHEM	SCL 1/2-0	
561243	.500"	.203"	BLACK	-55°C, +135°C	ALPHA	FIT-221-1/2	WITH SEALANT
560786	.500"	.250"	BLACK	-55°C, +135°C	ALPHA	FIT-300-1/2	DUAL WALL
N34286-08	.500"	.250"	BLACK	-55°C, +135°C	RAYCHEM	VERSAFIT 1/2-0	
561754	.500"	.250"	RED	-55°C, +135°C	ALPHA	FIT-221-1/2	
561759	.500"	.250"	YELLOW	-55°C, +135°C	ALPHA	FIT-221-1/2	
N34286-09	.625"	.315"	BLACK	-55°C, +135°C	RAYCHEM	VERSAFIT 5/8-0	
563156	.700"	.175"	BLACK	-55°C, +135°C	3M	EPS-400,.700"	DUAL WALL
N22639	.750"	.220"	BLACK	MAX 90°C	T&B	H56-1-25	
562956	.750"	.313"	BLACK	-55°C, +135°C	ALPHA	FIT-300-3/4	DUAL WALL

		Date:07/2024	PAGE:FM-E02.1
SHRINK TUBING			

PREVOST P/N	ID BEFORE SHRINK.	ID AFTER SHRINK.	COLOR	OPERATING TEMP.	VENDOR	VENDOR P/N	REMARK
561761	.750"	.375"	BLACK	-55°C, +135°C	ALPHA	FIT-221-3/4	
N33509-02	.750"	.375"	BLACK	-55°C, +110°C	RAYCHEM	SCL 3/4-0	
N34286-10	.750"	.375"	BLACK	-55°C, +135°C	RAYCHEM	VERSAFIT 3/4-0	
N27548-15	.750"	.375"	BLACK	-55°C, +135°C	PANDUIT	HSTT75-T	
N27548-08	.750"	.375"	BLUE	-55°C, +135°C	PANDUIT	HSTT75-T6	
N27548-22	.750"	.375"	CLEAR	-55°C, +135°C	PANDUIT	HSTT75-TC	
561755	.750"	.375"	RED	-55°C, +135°C	ALPHA	FIT-221-3/4	
N27548-05	.750"	.375"	RED	-55°C, +135°C	PANDUIT	HSTT75-T2	
N27548-02	.750"	.375"	WHITE	-55°C, +135°C	PANDUIT	HSTT75-T10	
561760	.750"	.375"	YELLOW	-55°C, +135°C	ALPHA	FIT-221-3/4	
N27548-11	.750"	.375"	YELLOW	-55°C, +135°C	PANDUIT	HSTT75-T8	
560791	.940"	.406"	BLACK	-55°C, +135°C	ALPHA	FIT-321-1	
G1077732	1.000"	.275"	BLACK	-55°C, +135°C	ALPHA	FIT-421-1	
N33509-01	1.000"	.401"	BLACK	-55°C, +110°C	RAYCHEM	SCL 1-0	
N34286-11	1.000"	.500"	BLACK	-55°C, +135°C	RAYCHEM	VERSAFIT 1-0	
N27548-16	1.000"	.500"	BLACK	-55°C, +135°C	PANDUIT	HSTT100-C	
N27548-23	1.000"	.500"	CLEAR	-55°C, +135°C	PANDUIT	HSTT100-CC	
561756	1.000"	.500"	RED	-55°C, +135°C	ALPHA	FIT-221-1	
N25219	1.000"	.500"	RED	-55°C, +135°C	3M	FP-301-1	DUAL WALL
N78156	1.000"	.500"	RED	-65°C, +275°C	MCMMASTER	7856K651	
561679	1.000"	.500"	YELLOW	-55°C, +135°C	ALPHA	FIT-221-1	
N34286-12	1.250"	.625"	BLACK	-55°C, +135°C	RAYCHEM	VERSAFIT 1 1/4-0	
561444	1.500"	.500"	BLACK	-55°C, +135°C	AMP	1-54031-1	
G5004570	1.500"	.500"	BLACK	-55°C, +135°C	3M	ITCSN-1500	DUAL WALL
561164	1.500"	.750"	BLACK	-55°C, +135°C	ALPHA	FIT-221-1 1/2	
N34286-13	1.250"	.750"	BLACK	-55°C, +135°C	RAYCHEM	VERSAFIT 1 1/2-0	
N27548-17	1.250"	.750"	BLACK	-55°C, +135°C	PANDUIT	HSTT150-C	
N27548-09	1.250"	.750"	BLUE	-55°C, +135°C	PANDUIT	HSTT150-C6	
N27548-24	1.250"	.750"	CLEAR	-55°C, +135°C	PANDUIT	HSTT150-CC	
N27548-06	1.250"	.750"	RED	-55°C, +135°C	PANDUIT	HSTT150-C2	
N27548-03	1.250"	.750"	WHITE	-55°C, +135°C	PANDUIT	HSTT150-C10	
N27548-12	1.250"	.750"	YELLOW	-55°C, +135°C	PANDUIT	HSTT150-C8	
N34286-14	2.000"	1.000"	BLACK	-55°C, +135°C	RAYCHEM	VERSAFIT 2-0	
561680	3.000"	1.500"	BLACK	-55°C, +135°C	ALPHA	FIT-221-3	
N34286-15	3.000"	1.500"	BLACK	-55°C, +135°C	RAYCHEM	VERSAFIT 3-0	
N34286-16	4.000"	1.500"	BLACK	-55°C, +135°C	RAYCHEM	VERSAFIT 4-0	

PREVOST P/N	WIDTH	THICKNESS	COLOR	OPERATING TEMP.	VENDOR	VENDOR P/N	REMARK
G1075565	1.000"	.020"	BLACK	-60°C, +200°C	AMP	1-608036-4	

Date:07/2024

PAGE:FM-E02.1

SHRINK TUBING

Item#	Part	Description	QTY	Notes
1	N34286-01	SHRINK TUBING / .047" - .023" / BLACK / RAYCHEM VERSAFIT 3/64-0	AR	
2	N34286-02	SHRINK TUBING / .062" - .031" / BLACK / RAYCHEM VERSAFIT 1/16-0	AR	
3	563095	SHRINK TUBING / .093" - .043" / BLACK / ALPHA FIT-221-3/32-4B	AR	
4	N34286-03	SHRINK TUBING / .094" - .046" / BLACK / RAYCHEM VERSAFIT 3/32-0	AR	
5	N33509-07	SHRINK TUBING / .125" - .023" / BLACK / RAYCHEM SCL 1/8-0	AR	
6	561918	SHRINK TUBING / .125" - .062" / BLACK / ALPHA FIT-221-1/8-4-B	AR	
7	N34286-04	SHRINK TUBING / .125" - .062" / BLACK / RAYCHEM VERSAFIT 1/8-0	AR	
8	G1009088	SHRINK TUBING / .125" - .062" / BLACK / REMTEK GPO-135	AR	
9	N33509-06	SHRINK TUBING / .187" - .060" / BLACK / RAYCHEM SCL 3/16-0	AR	
10	563548	SHRINK TUBING / .187" - .093" / BLACK / ALPHA FIT-221-3/16-4-B	AR	
11	N34286-05	SHRINK TUBING / .187" - .093" / BLACK / RAYCHEM VERSAFIT 3/16-0	AR	
12	N27548-18	SHRINK TUBING / .187" - .093" / BLACK / PANDUIT HSTT19-C	AR	
13	G1009077	SHRINK TUBING / .187" - .093" / BLACK / REMTEK GPO-135	AR	
14	N27548-19	SHRINK TUBING / .187" - .093" / CLEAR / PANDUIT HSTT19-CC	AR	
15	563549	SHRINK TUBING / .187" - .093" / WHITE / ALPHA FIT-221-3/16-4C	AR	
16	N33509-05	SHRINK TUBING / .250" - .080" / BLACK / RAYCHEM SCL 1/4-0	AR	
17	562255	SHRINK TUBING / .250" - .125" / BLACK / ALPHA FIT-221-1/4 BLK	AR	
18	560784	SHRINK TUBING / .250" - .080" / BLACK / ALPHA FIT-300-1/4-4B	AR	
19	N34286-06	SHRINK TUBING / .250" - .125" / BLACK / RAYCHEM VERSAFIT 1/4-0	AR	
20	N27548-13	SHRINK TUBING / .250" - .125" / BLACK / PANDUIT HSTT25-D	AR	
21	G5008603	SHRINK TUBING / .250" - .125" / BLACK / 3M FP-301	AR	
22	562499	SHRINK TUBING / .250" - .125" / CLEAR / ALPHA FIT 221-1/4	AR	
23	N27548-20	SHRINK TUBING / .250" - .125" / CLEAR / PANDUIT HSTT25-CC	AR	
24	561752	SHRINK TUBING / .250" - .125" / RED / ALPHA FIT-221-1/4	AR	
25	561757	SHRINK TUBING / .250" - .125" / YELLOW / ALPHA FIT-221-1/4	AR	
26	690410	SHRINK TUBING / .293" - .065" / CLEAR / RAYCHEM ES1000-2	AR	
27	563158	SHRINK TUBING / .300" - .060" / BLACK / 3M EPS-400.300	AR	
28	12077371	SHRINK TUBING / .355" - .109" / GREEN / PED 12077371	AR	
29	N33509-04	SHRINK TUBING / .375" - .135" / BLACK / RAYCHEM SCL 3/8-0	AR	
30	560785	SHRINK TUBING / .375" - .187" / BLACK / ALPHA FIT-300-3/8-4B	AR	
31	N34286-07	SHRINK TUBING / .375" - .187" / BLACK / RAYCHEM VERSAFIT 3/8-0	AR	
32	N27548-14	SHRINK TUBING / .375" - .187" / BLACK / PANDUIT HSTT38-T	AR	
33	N27548-07	SHRINK TUBING / .375" - .187" / BLUE / PANDUIT HSTT38-T6	AR	
33	N24946-07	SHRINK TUBING / .375" - .187" / BLUE / PANDUIT HSTT38-T6	AR	
34	N27548-21	SHRINK TUBING / .375" - .187" / CLEAR / PANDUIT HSTT38-TC	AR	
35	561753	SHRINK TUBING / .375" - .187" / RED / ALPHA FIT-221-3/8	AR	
36	N27548-04	SHRINK TUBING / .375" - .187" / RED / PANDUIT HSTT38-T2	AR	
36	N24946-04	SHRINK TUBING / .375" - .187" / RED / PANDUIT HSTT38-T2	AR	
37	N27548-01	SHRINK TUBING / .375" - .187" / WHITE / PANDUIT HSTT38-T10	AR	
37	N24946-01	SHRINK TUBING / .375" - .187" / WHITE / PANDUIT HSTT38-T10	AR	
38	561758	SHRINK TUBING / .375" - .187" / YELLOW / ALPHA FIT-221-3/8	AR	
39	N27548-10	SHRINK TUBING / .375" - .187" / YELLOW / PANDUIT HSTT38-T8	AR	

Date:07/2024

PAGE:FM-E02.1

SHRINK TUBING

Item#	Part	Description	QTY	Notes
39	N24946-10	SHRINK TUBING / .375" - .187" / YELLOW / PANDUIT HSTT38-T8	AR	
40	G5006270	SHRINK TUBING / .400" - .150" / BLACK / 3M ITCSN-0400	AR	
41	563157	SHRINK TUBING / .450" - .105" / BLACK / 3M EPS-400.450"	AR	
42	N33509-03	SHRINK TUBING / .500" - .195" / BLACK / RAYCHEM SCL 1/2-0	AR	
43	561243	SHRINK TUBING / .500" - .203" / BLACK / ALPHA FIT-221-1/2	AR	
44	560786	SHRINK TUBING / .500" - .250" / BLACK / ALPHA FIT-300-1/2-4B	AR	
45	N34286-08	SHRINK TUBING / .500" - .250" / BLACK / RAYCHEM VERSAFIT 1/2-0	AR	
46	561754	SHRINK TUBING / .500" - .250" / RED / ALPHA FIT-221-1/2	AR	
47	561759	SHRINK TUBING / .500" - .250" / YELLOW / ALPHA FIT-221-1/2	AR	
48	N34286-09	SHRINK TUBING / .625" - .315" / BLACK / RAYCHEM VERSAFIT 5/8-0	AR	
49	563156	SHRINK TUBING / .700" - .175" / BLACK / 3M EPS-400.700"	AR	
50	N22639	SHRINK TUBING / .750" - .220" / BLACK / THOMAS & BETTS H56-1-25	AR	
51	562956	SHRINK TUBING / .750" - .313" / BLACK / ALPHA FIT-300-3/4-4B	AR	
52	561761	SHRINK TUBING / .750" - .375" / BLACK / ALPHA FIT-221-3/4-4B	AR	
53	N33509-02	SHRINK TUBING / .750" - .375" / BLACK / RAYCHEM SCL 3/4-0	AR	
54	N34286-10	SHRINK TUBING / .750" - .375" / BLACK / RAYCHEM VERSAFIT 3/4-0	AR	
55	N27548-15	SHRINK TUBING / .750" - .375" / BLACK / PANDUIT HSTT75-T	AR	
56	N27548-08	SHRINK TUBING / .750" - .375" / BLUE / PANDUIT HSTT75-T6	AR	
56	N24946-08	SHRINK TUBING / .750" - .375" / BLUE / PANDUIT HSTT75-T6	AR	
57	N27548-22	SHRINK TUBING / .750" - .375" / CLEAR / PANDUIT HSTT75-TC	AR	
58	561755	SHRINK TUBING / .750" - .375" / RED / ALPHA FIT-221-3/4	AR	
59	N27548-05	SHRINK TUBING / .750" - .375" / RED / PANDUIT HSTT75-T2	AR	
59	N24946-05	SHRINK TUBING / .750" - .375" / RED / PANDUIT HSTT75-T2	AR	
60	N27548-02	SHRINK TUBING / .750" - .375" / WHITE / PANDUIT HSTT75-T10	AR	
60	N24946-02	SHRINK TUBING / .750" - .375" / WHITE / PANDUIT HSTT75-T10	AR	
61	561760	SHRINK TUBING / .750" - .375" / YELLOW / ALPHA FIT-221-3/4	AR	
62	N27548-11	SHRINK TUBING / .750" - .375" / YELLOW / PANDUIT HSTT75-T8	AR	
62	N24946-11	SHRINK TUBING / .750" - .375" / YELLOW / PANDUIT HSTT75-T8	AR	
64	560791	SHRINK TUBING / .940" - .406" / BLACK / ALPHA FIT-321-1-4B	AR	
65	G1077732	SHRINK TUBING / 1.000" - .275" / BLACK / ALPHA FIT-421-1	AR	
66	N33509-01	SHRINK TUBING / 1.000" - .401" / BLACK / RAYCHEM SCL 1-0	AR	
67	N34286-11	SHRINK TUBING / 1.000" - .500" / BLACK / RAYCHEM VERSAFIT 1-0	AR	
68	N27548-16	SHRINK TUBING / 1.000" - .500" / BLACK / PANDUIT HSTT100-C	AR	
69	N27548-23	SHRINK TUBING / 1.000" - .500" / CLEAR / PANDUIT HSTT100-CC	AR	
70	561756	SHRINK TUBING / 1.000" - .500" / RED / ALPHA FIT-221-1	AR	
71	N25219	SHRINK TUBING / 1.000" - .500" / RED / 3M FP-301-1	AR	
72	N78156	SHRINK TUBING / 1.000" - .500" / RED / MC-MASTER 7856K65	1	
73	561679	SHRINK TUBING / 1.000" - .500" / YELLOW / ALPHA FIT-221-1	AR	
74	N34286-12	SHRINK TUBING / 1.250" - .625" / BLACK / RAYCHEM VERSAFIT 1 1/4-0	AR	
75	561444	SHRINK TUBING / 1.500" - .500" / BLACK / AMP 1-54031-1	AR	
76	G5004570	SHRINK TUBING / 1.500" - .500" / BLACK / 3M ITCSN-1500	AR	
77	561164	SHRINK TUBING / 1.500" - .750" / BLACK / ALPHA FIT 221-1 1/2	AR	

		Date:07/2024	PAGE:FM-E02.1
SHRINK TUBING			

Item#	Part	Description	QTY	Notes
78	N34286-13	SHRINK TUBING / 1.500" - .750" / BLACK / RAYCHEM VERSAFIT 1 1/2-0	AR	
79	N27548-17	SHRINK TUBING / 1.500" - .750" / BLACK / PANDUIT HSTT150-C	AR	
80	N27548-09	SHRINK TUBING / 1.500" - .750" / BLUE / PANDUIT HSTT150-C6	AR	
80	N24946-09	SHRINK TUBING / 1.500" - .750" / BLUE / PANDUIT HSTT150-C6	AR	
81	N27548-24	SHRINK TUBING / 1.500" - .750" / CLEAR / PANDUIT HSTT150-CC	AR	
82	N27548-06	SHRINK TUBING / 1.500" - .750" / RED / PANDUIT HSTT150-C2	AR	
82	N24946-06	SHRINK TUBING / 1.500" - .750" / RED / PANDUIT HSTT150-C2	AR	
83	N27548-03	SHRINK TUBING / 1.500" - .750" / WHITE / PANDUIT HSTT150-C10	AR	
83	N24946-03	SHRINK TUBING / 1.500" - .750" / WHITE / PANDUIT HSTT150-C10	AR	
84	N27548-12	SHRINK TUBING / 1.500" - .750" / YELLOW / PANDUIT HSTT150-C8	AR	
84	N24946-12	SHRINK TUBING / 1.500" - .750" / YELLOW / PANDUIT HSTT150-C8	AR	
85	N34286-14	SHRINK TUBING / 2.000" - 1.000" / BLACK / RAYCHEM VERSAFIT 2-0	AR	
86	561680	SHRINK TUBING / 3.000" - 1.500" / BLACK / ALPHA FIT-221-3	AR	
87	N34286-15	SHRINK TUBING / 3.000" - 1.500" / BLACK / RAYCHEM VERSAFIT 3-0	AR	
88	N34286-16	SHRINK TUBING / 4.000" - 2.000" / BLACK / RAYCHEM VERSAFIT 4-0	AR	
101	G1075565	TAPE SILICONE FUSION / 1.000"x.020" / AMP 1-608036-4	AR	
102	562219	TAPE COLD SHRINK / AMP 605262-1	AR	

	Date:07/2024	PAGE:FM-E02.2
SHRINK TUBING / 90 deg		



PREVOST P/N	$\varnothing H$ MIN	$\varnothing H$ MAX	$\varnothing J$ MIN	$\varnothing J$ MAX	OPERATING TEMP.	VENDOR	VENDOR P/N
N82690-01	22.0	12.0	22.0	6.5	-75°C, +150°C	HELLERMANN	1121-1 G W24
N82690-02	25.5	15.0	25.0	7.5	-75°C, +150°C	HELLERMANN	1122-1 G W24
N82690-03	29.0	19.0	29.0	8.5	-75°C, +150°C	HELLERMANN	1123-1 G W24
N82690-04	34.0	23.0	34.0	10.0	-75°C, +150°C	HELLERMANN	1124-1 G W24
N82690-05	37.0	30.0	37.0	11.0	-75°C, +150°C	HELLERMANN	1125-1 G W24

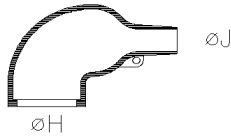

PREVOST P/N	$\varnothing H$ MIN	$\varnothing H$ MAX	$\varnothing J$ MIN	$\varnothing J$ MAX	OPERATING TEMP.	VENDOR	VENDOR P/N
N82690-06	24.0	10.5	24.0	6.0	-75°C, +150°C	HELLERMANN	1152-4 G W24
N82690-07	30.0	15.5	30.0	6.0	-75°C, +150°C	HELLERMANN	1154-4 G W24
N82690-08	31.0	18.0	31.0	7.0	-75°C, +150°C	HELLERMANN	1155-4 G W24
N82690-09	36.0	22.5	36.0	8.5	-75°C, +150°C	HELLERMANN	1156-4 G W24
N82690-10	43.0	28.5	43.0	10.0	-75°C, +150°C	HELLERMANN	1157-4 G W24
N82690-11	60.0	35.0	60.0	16.0	-75°C, +150°C	HELLERMANN	1158-4 G W24
N82690-12	66.0	45.0	66.0	17.0	-75°C, +150°C	HELLERMANN	1159-4 G W24
N82690-13	82.0	61	82.0	25.0	-75°C, +150°C	HELLERMANN	1160-4 G W24
N82690-14	12.0	9.8	6.0	2.0	-75°C, +150°C	HELLERMANN	1181-4 G W24

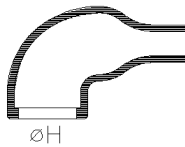

PREVOST P/N	$\varnothing H$ MIN	$\varnothing H$ MAX	$\varnothing J$ MIN	$\varnothing J$ MAX	OPERATING TEMP.	VENDOR	VENDOR P/N
N82690-15	16.5	7.9	16.5	2.5	-75°C, +150°C	HELLERMANN	1108-4 G W24
N82690-16	23.3	10.4	23.3	5.6	-75°C, +150°C	HELLERMANN	1106-4 G W24
N82690-17	28.4	14.2	28.4	6.3	-75°C, +150°C	HELLERMANN	1107-4 G W24
N82690-18	30.9	17.8	30.9	7.1	-75°C, +150°C	HELLERMANN	1104-4 G W24
N82690-19	36.0	22.4	36.0	8.4	-75°C, +150°C	HELLERMANN	1103-4 G W24
N82690-20	42.6	27.9	42.6	9.7	-75°C, +150°C	HELLERMANN	1101-4 G W24
N82690-21	51.8	35.1	51.8	15.7	-75°C, +150°C	HELLERMANN	1105-4 G W24

		Date:07/2024	PAGE:FM-E02.2
SHRINK TUBING / 90 deg			

Item#	Part	Description	QTY	Notes
1	N82690-01	SHRINK TUBING 90deg / 22.0-12 / 22-6.5 / HELLERMANNTYTON 1121-1 G W24	AR	
2	N82690-02	SHRINK TUBING 90deg / 25.5-15 / 25-7.5 / HELLERMANNTYTON 1122-1 G W24	AR	
3	N82690-03	SHRINK TUBING 90deg / 29.0-19 / 29-8.5 / HELLERMANNTYTON 1123-1 G W24	AR	
4	N82690-04	SHRINK TUBING 90deg / 34-23 / 34-10 / HELLERMANNTYTON 1124-1 G W24	AR	
5	N82690-05	SHRINK TUBING 90deg / 37-30 / 37-11 / HELLERMANNTYTON 1125-1 G W24	AR	
11	N82690-06	SHRINK TUBING 90deg / 24-10.5 / 24-6 / HELLERMANNTYTON 1152-4 G W24	AR	
12	N82690-07	SHRINK TUBING 90deg / 30-15.5 / 30-6 / HELLERMANNTYTON 1154-4 G W24	AR	
13	N82690-08	SHRINK TUBING 90deg / 31-18 / 31-7 / HELLERMANNTYTON 1155-4 G W24	AR	
14	N82690-09	SHRINK TUBING 90deg / 36-22.5 / 36-8.5 / HELLERMANNTYTON 1156-4 G W24	AR	
15	N82690-10	SHRINK TUBING 90deg / 43-28.5 / 43-10 / HELLERMANNTYTON 1157-4 G W24	AR	
16	N82690-11	SHRINK TUBING 90deg / 60-35 / 60-16 / HELLERMANNTYTON 1158-4 G W24	AR	
17	N82690-12	SHRINK TUBING 90deg / 66-45 / 66-17 / HELLERMANNTYTON 1159-4 G W24	AR	
18	N82690-13	SHRINK TUBING 90deg / 82-61 / 82-25 / HELLERMANNTYTON 1160-4 G W24	AR	
19	N82690-14	SHRINK TUBING 90deg / 12-9.8 / 6-2 / HELLERMANNTYTON 1181-4 G W24	AR	
31	N82690-15	SHRINK TUBING 90deg / 16.5-7.9 / 16.5-2.5 / HELLERMANNTYTON 1108-4 G W24	AR	
32	N82690-16	SHRINK TUBING 90deg / 23.3-10.4 / 23.3-5.6 / HELLERMANNTYTON 1106-4 G W24	AR	
33	N82690-17	SHRINK TUBING 90deg / 28.4-14.2 / 28.4-6.3 / HELLERMANNTYTON 1107-4 G W24	AR	
34	N82690-18	SHRINK TUBING 90deg / 30.9-17.8 / 30.9-7.1 / HELLERMANNTYTON 1104-4 G W24	AR	
35	N82690-19	SHRINK TUBING 90deg / 36-22.4 / 36-8.4 / HELLERMANNTYTON 1103-4 G W24	AR	
36	N82690-20	SHRINK TUBING 90deg / 42.6-27.9 / 42.6-9.7 / HELLERMANNTYTON 1101-4 G W24	AR	
37	N82690-21	SHRINK TUBING 90deg / 51.8-35.1 / 51.8-15.7 / HELLERMANNTYTON 1105-4 G W24	AR	