

Pneumatic diagram

PNEUMATIC DIAGRAMS WE

NO:	D140406P0	REVISION :	G
------------	------------------	-------------------	----------

EFF. OC#	2018011	PRIOR TO OC#	
EFF. VEH#	# K-6360	PRIOR TO VEH#	

DR.	R. Bouillon	date	2018-03-30
CHK	Marc-Jose Handfield	appr	Marc-José Handfield

REV.	DATE	DESCRIPTION	PAGE	BY	CHK.	APPR.
A	2013-03-27	WE with Independent Front Suspension. Preliminary vehicle #D-5404 Production Vehicle #D-5461	-	Rob.	M.J.H.	M.J.H.
B	2014-10-16	NEW PNEUMATIC UNIT ASSEMBLY New color code brown tube on parking brake system Preliminary vehicle #F-5827	ALL	Rob.	M.J.H.	M.J.H.
C	2015-01-16	PNEUMATIC UNIT ASSEMBLY UPDATED Production vehicle #F-5875	P.1,2,3,4,5 & SP1	Rob.	M.J.H.	M.J.H.
D	2015-06-19	Add a muffler on the heater water valve who replaces 6mm OD tube exhaust. OC#2015028. Production vehicle #G-5970.	P.1	Rob.	M.J.H.	M.J.H.
E	2017-09-29	Come back with exhaust tube 6 mm OD natural white color, on the heater water valve, remove muffler. OC #2015092. Production vehicle #J-6256.	P.1	Rob.	M.J.H.	M.J.H.
F	2018-02-02	Add new additional secondary air tank in the front sub-frame. Increase the air volume by cubic inch with the ABS 8.	P.1	Rob.	M.J.H.	M.J.H.
G	2018-03-30	Add new TCM Allison module and R.E.L.S. Reduce Engine Load at Stop OC #2018011, Production vehicle #K-6360	P.5	Rob.	M.J.H.	M.J.H.

Pneumatic diagram

PNEUMATIC DIAGRAMS WE

PRODUCTION NUMBER	REV	EFF. VEH.	ECN	DESCRIPTION
D140406P1	F	#J-6295	2017040	FULL PNEUMATIC SYSTEM
D140406P2	C	#F-5875	2013172	LEVEL-LOW OPTION
D140406P3	C	#F-5875	2013172	ONE OR TWO SLIDE OUTS OPTION
D140406P4	C	#F-5875	2013172	TRAILER HITCH AIR BRAKES OPTION
D140406P5	D	#K-6360	2018011	WITH OUTPUT RETARDER ON ALLISON TRANSMISSION
D140406SP1	C	#F-5875	2013172	SPECIAL SINGLE REAR LARGE SLIDE-OUT
D140406SP2	B	#F-5875	2013172	SPECIAL AIR HORN

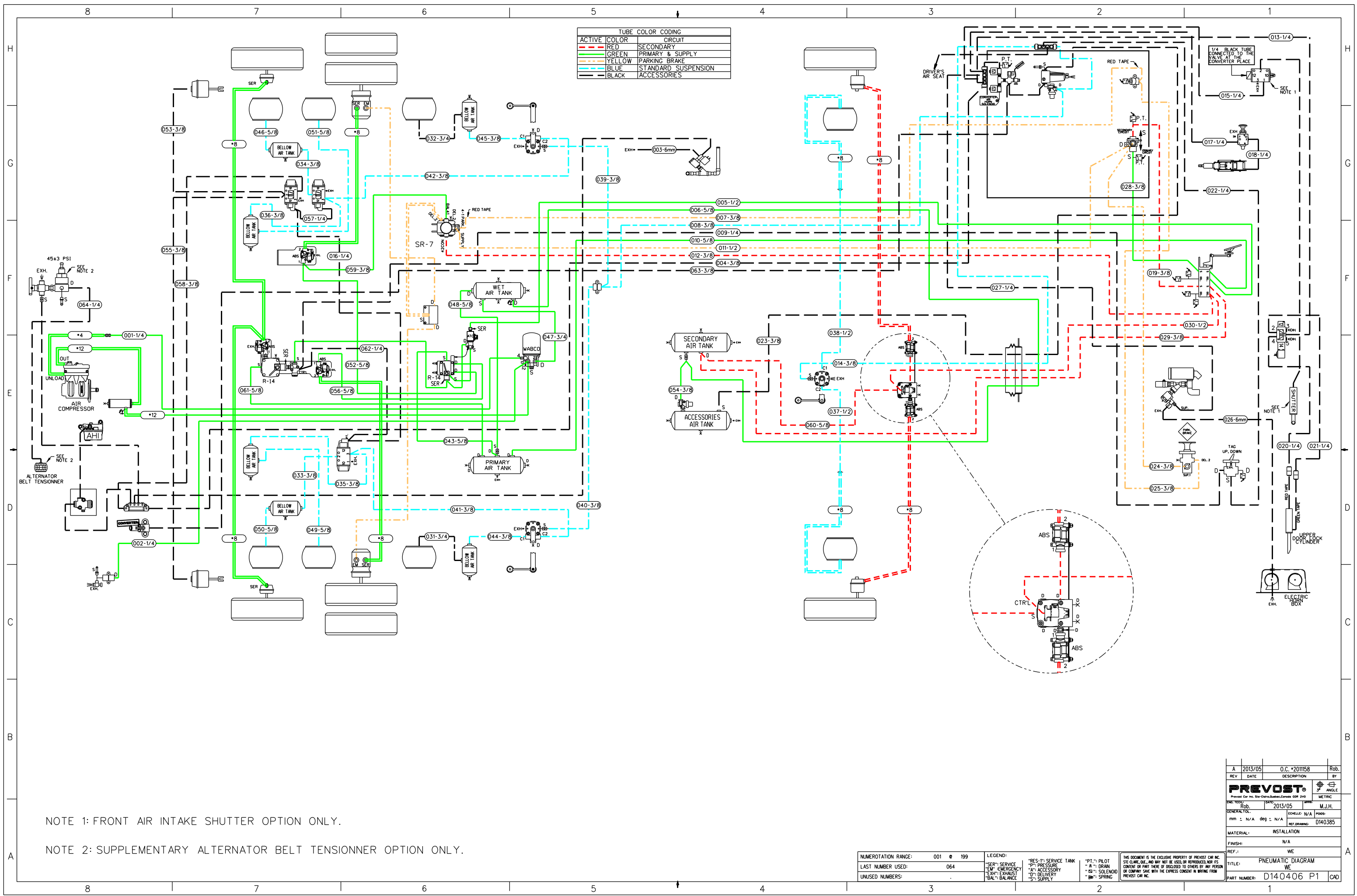

NUMERATION RANGE:	001 @ 199	LEGEND:	"RES-T": SERVICE TANK	"PT.": PILOT	THIS DOCUMENT IS THE EXCLUSIVE PROPERTY OF PREVOST CAR INC. STE-CLAUDE, QUE., AND MAY NOT BE USED, OR REPRODUCED, NOR ITS CONTENT OR PART THEREOF DISCLOSED TO OTHERS BY ANY PERSON OR COMPANY SAVE WITH THE EXPRESS CONSENT IN WRITING FROM PREVOST CAR INC.
LAST NUMBER USED:	064	"SER": SERVICE	"P": PRESSURE	"A": DRAIN	
UNUSED NUMBERS:		"EM": EMERGENCY	"A": ACCESSORY	"S": SOLENOID	
		"EXH": EXHAUST	"D": DELIVERY	"S": SUPPLY	

REV	DATE	DESCRIPTION	BY
A	2013/05	O.C. *2011158	Rob.
PREVOST Prevost Car Inc. Ste-Claude, Quebec, Canada G9R 2V0			
DATE:	2013/05	SCALE:	N/A
REV:	Rob.	DATE:	2013/05
GENERAL TOL:		SCHLLE:	N/A
mm ± N/A	deg ± N/A	pos:	
MATERIAL: INSTALLATION			
FINISH: N/A			
REF.: WE			
TITLE: PNEUMATIC DIAGRAM			
WE			
PART NUMBER: D140406 P1			

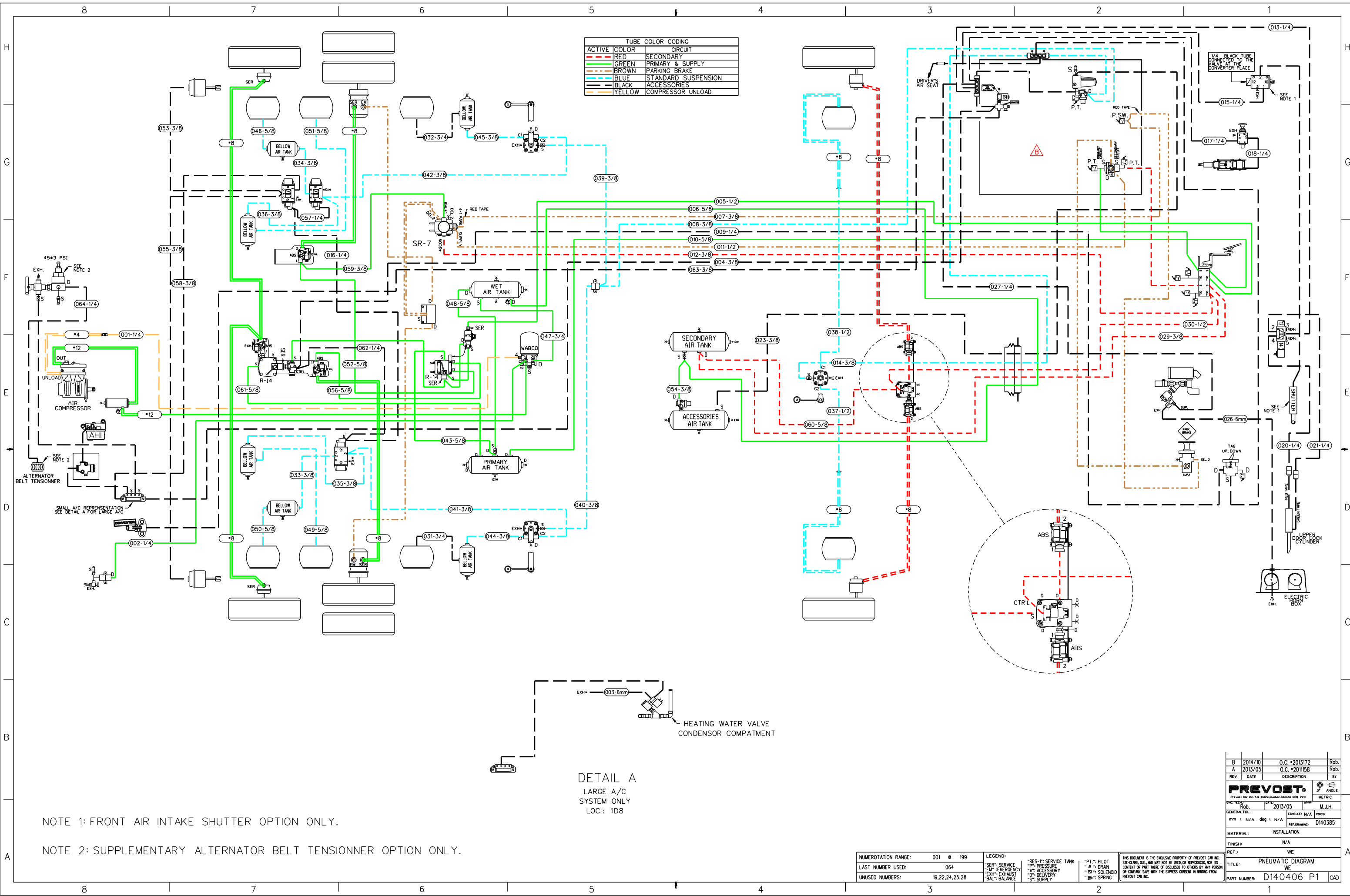

TUBE COLOR CODING		
ACTIVE	COLOR	CIRCUIT
RED	GREEN	SECONDARY
BROWN	BLUE	PRIMARY & SUPPLY
BLACK	YELLOW	PARKING BRAKE
		STANDARD SUSPENSION
		ACCESSORIES
		COMPRESSOR UNLOAD

DETAIL A
LARGE A/C
SYSTEM ONLY
LOC.: 1D8

NOTE 1: FRONT AIR INTAKE SHUTTER OPTION ONLY.

NOTE 2: SUPPLEMENTARY ALTERNATOR BELT TENSIONNER OPTION ONLY.

NUMERATION RANGE:	001 @ 199	LEGEND:	"SER": SERVICE TANK "EM": EMERGENCY "EXH": EXHAUST "BAL": BALANCE	"RES-1": SERVICE TANK "P": PRESSURE "A": ACCESSORY "D": DELIVERY "S": SUPPLY	"P.T.": PILOT "A.": AIR "S.": SOLENOID "SP": SPRING	THIS DOCUMENT IS THE EXCLUSIVE PROPERTY OF PREVOST CAR INC. SITE CLAUSE, O.K. AND MAY NOT BE USED OR REPRODUCED FOR ITS CONTENT OR PART THERE OF DISCLOSED TO OTHERS BY ANY FORM OR COMPANY SIGNED WITH THE EXPRESS CONSENT IN WRITING FROM PREVOST CAR INC.
LAST NUMBER USED:	064					
UNUSED NUMBERS:	19,22,24,25,28					

REV	DATE	DESCRIPTION	BY
B	2014/10	O.C. #2013172	Rob.
A	2013/05	O.C. #2011158	Rob.
PREVOST Prevost Car Inc. Ste-Clotilde, Quebec, Canada G9P 2Y0 GENERAL TOL: Rob. DATE: 2013/05 APPR: M.J.H. mm: N/A deg: N/A SCHEDULE: N/A POSSE: REF DRAWING: D140385 MATERIAL: INSTALLATION FINISH: N/A REF.: WE TITLE: PNEUMATIC DIAGRAM WE PART NUMBER: D140406 P1 CD			

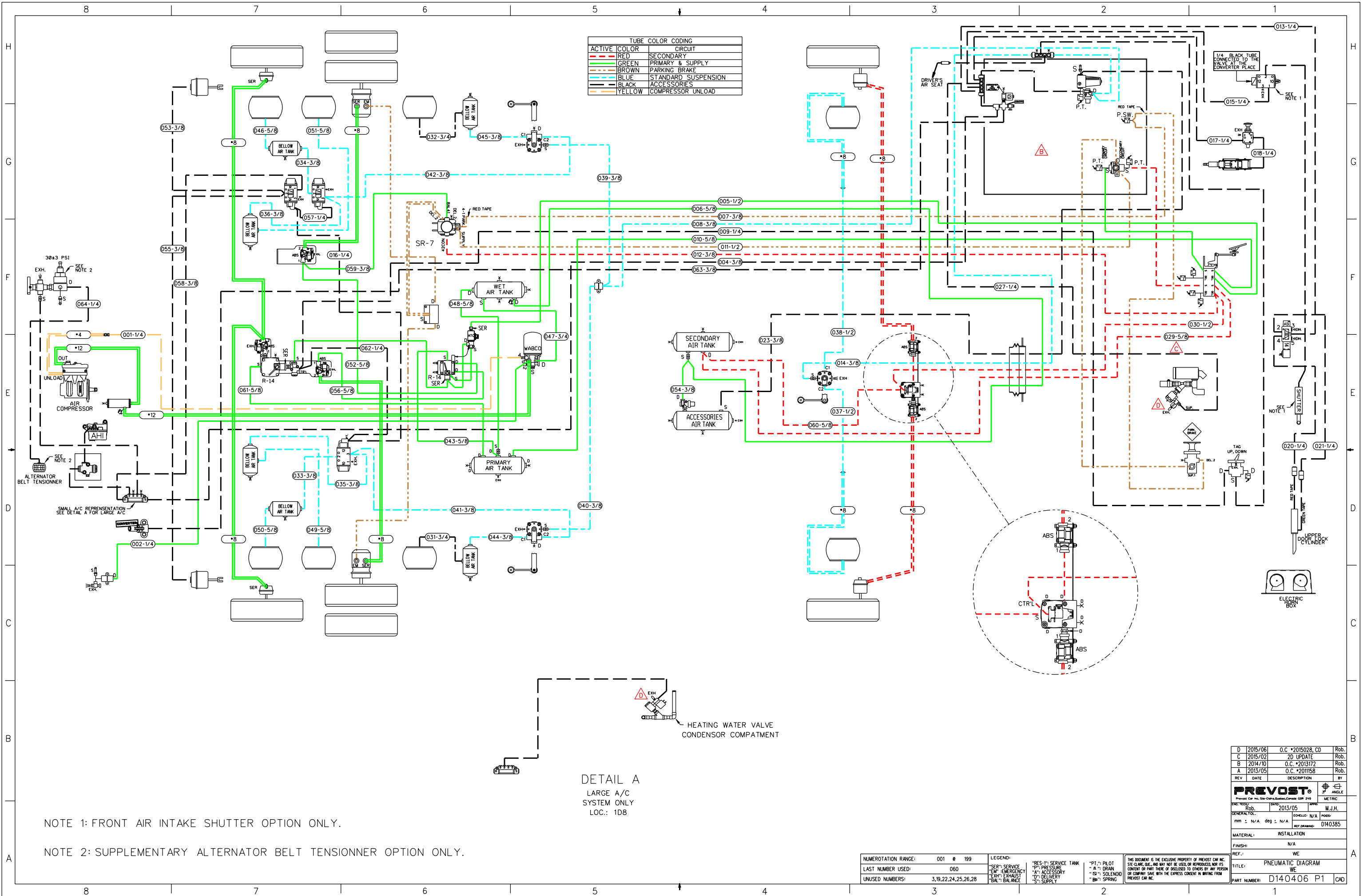

D	2015/06	O.C. #2015028, CD	Rob.
C	2015/02	ZD UPDATE	Rob.
B	2014/10	O.C. #2013172	Rob.
A	2013/05	O.C. #2011158	Rob.
REV	DATE	DESCRIPTION	BY
PREVOST			
Prevost Car Inc. Ste-Catherine, Canada Q3R 2V0			
DATE	2013/05	APPR	M.J.H.
GENERAL FOR.		SCALE	N/A
mm : N/A	deg : N/A	REF. DRAWING	D140385
MATERIAL	INSTALLATION		
FINISH	N/A		
REF.	WE		
TITLE	PNEUMATIC DIAGRAM		
PART NUMBER	D140406 P1		

NUMEROTATION RANGE:	001 @ 199	LEGEND:	*RES: P= SERVICE TANK	*PT: P= PILOT	THIS DOCUMENT IS THE EXCLUSIVE PROPERTY OF PREVOST CAR INC. SITE, CLARE, QUE. AND MAY NOT BE USED, OR REPRODUCED, NOR ITS CONTENT OR PART THERE OF DISCLOSED TO OTHERS BY ANY PERSON OR COMPANY SINCE WITH THE EXPRESS CONSENT IN WRITING FROM PREVOST CAR INC.
LAST NUMBER USED:	060	*SER: SERVICE	*P= PRESSURE	*A= DRAIN	
UNUSED NUMBERS:	3,19,22,24,25,26,28	*EM: EMERGENCY	*A= ACCESSORY	*C= SOLENOID	
		*EXH: EXHAUST	*D= DELIVERY	*S= SPRING	
		*BA: BALANCE	*S= SUPPLY		

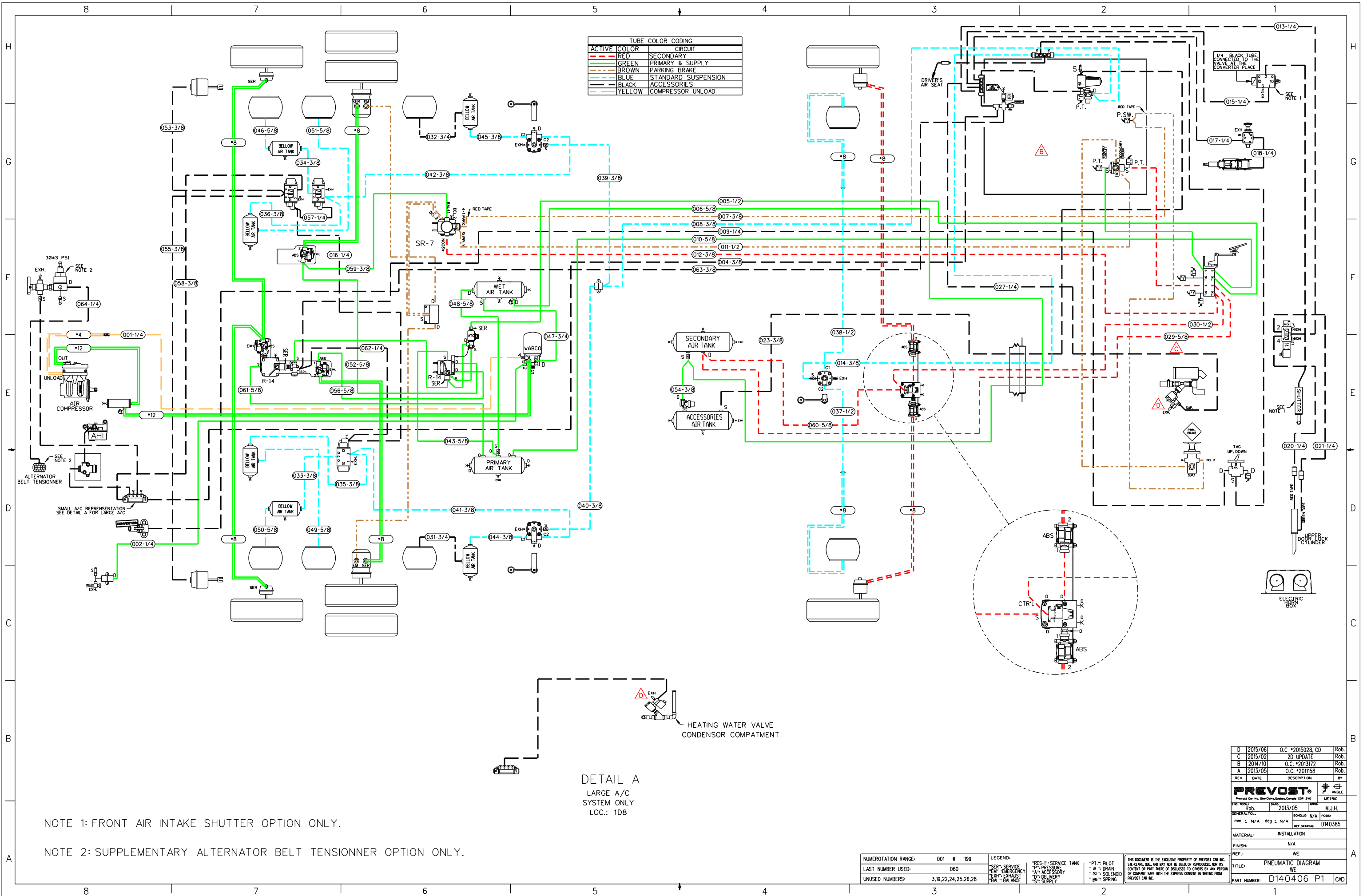

D	2015/06	O.C. #2015028, CD	Rob.
C	2015/02	ZD UPDATE	Rob.
B	2014/10	O.C. #2013172	Rob.
A	2013/05	O.C. #2011158	Rob.
REV	DATE	DESCRIPTION	BY
PREVOST			
Prevost Car Inc. Ste-Catherine, Quebec G2R 2V0 METRIC			
ENG. TESTED	DATE	APPR.	BY
Rob.	2013/05	M.J.H.	
GENERAL FOR.	SCALE: N/A	PROJ.	
mm : N/A	deg : N/A	REF. DRAWING:	D140385
MATERIAL:		INSTALLATION	
FINISH:		N/A	
REF.: WE			
TITLE: PNEUMATIC DIAGRAM			
WE			
PART NUMBER:		D140406 P1 CAD	

NUMEROTATION RANGE:	001 @ 199	LEGEND:	*RES: P= SERVICE TANK	*PT: P= PILOT	THIS DOCUMENT IS THE EXCLUSIVE PROPERTY OF PREVOST CAR INC. SITE, CLARE, QUE. AND MAY NOT BE USED, OR REPRODUCED, NOR ITS CONTENT OR PART THERE OF DISCLOSED TO OTHERS BY ANY PERSON OR COMPANY SINCE WITH THE EXPRESS CONSENT IN WRITING FROM PREVOST CAR INC.
LAST NUMBER USED:	060	*SER: SERVICE	*P= PRESSURE	*A= DRAIN	
UNUSED NUMBERS:	3,19,22,24,25,26,28	*EM: EMERGENCY	*A= ACCESSORY	*C= SOLENOID	
		*EXH: EXHAUST	*D= DELIVERY	*S= SPRING	
		*BA: BALANCE	*S= SUPPLY		

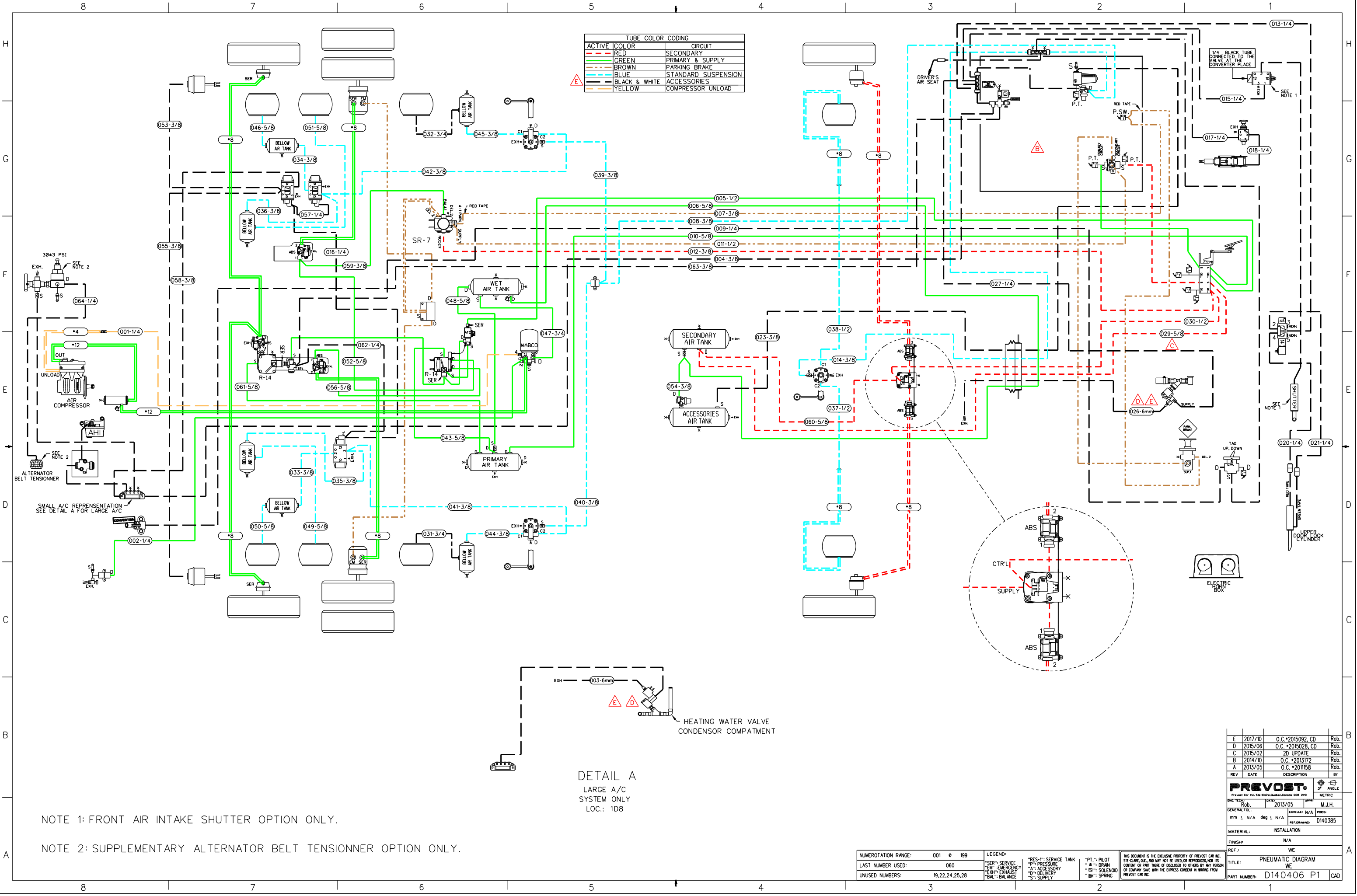

TUBE COLOR CODING	
ACTIVE COLOR	CIRCUIT
RED	SECONDARY
GREEN	PRIMARY & SUPPLY
BROWN	PARKING BRAKE
BLUE	STANDARD SUSPENSION
BLACK & WHITE	ACCESSORIES
YELLOW	COMPRESSOR UNLOAD

NOTE 1: FRONT AIR INTAKE SHUTTER OPTION ONLY.

NOTE 2: SUPPLEMENTARY ALTERNATOR BELT TENSIONNER OPTION ONLY.

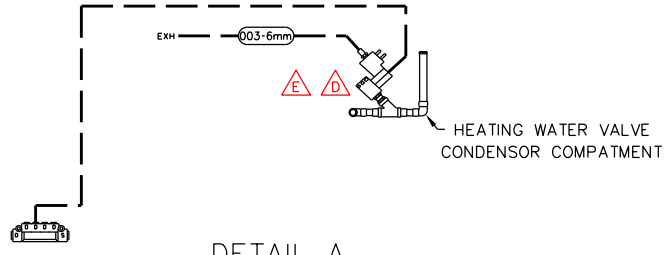

DETAIL A
LARGE A/C
SYSTEM ONLY
LOC.: 1D8

NUMERATION RANGE:	001 @ 199
LAST NUMBER USED:	060
UNUSED NUMBERS:	19,22,24,25,28

LEGEND:	*RES-: SERVICE TANK	*PT-: PILOT
*SER-: SERVICE	*P-: PRESSURE	*A-: AIR
*EM-: EMERGENCY	*A-: ACCESSORY	*S-: SOLENOID
*EX-: EXHAUST	*D-: DELIVERY	*SP-: SPRING
*BAL-: BALANCE	*S-: SUPPLY	

THIS DOCUMENT IS THE EXCLUSIVE PROPERTY OF PREVOST CAR INC. SITE-CLARE, QUE., AND MAY NOT BE USED OR REPRODUCED, IN WHOLE OR IN PART, WITHOUT THE WRITTEN CONSENT OF PREVOST CAR INC.

REV	DATE	DESCRIPTION	BY
E	2017/10	O.C.*2015092, CD	Rob.
D	2015/06	O.C.*2015028, CD	Rob.
C	2015/02	2D UPDATE	Rob.
B	2014/10	O.C.*2013172	Rob.
A	2013/05	O.C.*2011158	Rob.

PREVOST®		3"	ANGLE
PROJECT:	Rob.	DATE:	2013/05
GENERAL:		SCALE:	N/A
MATERIAL:	INSTALLATION		
FINISH:	N/A		
REF.:	WE		
TITLE:	PNEUMATIC DIAGRAM		
PART NUMBER:	D140406 P1		

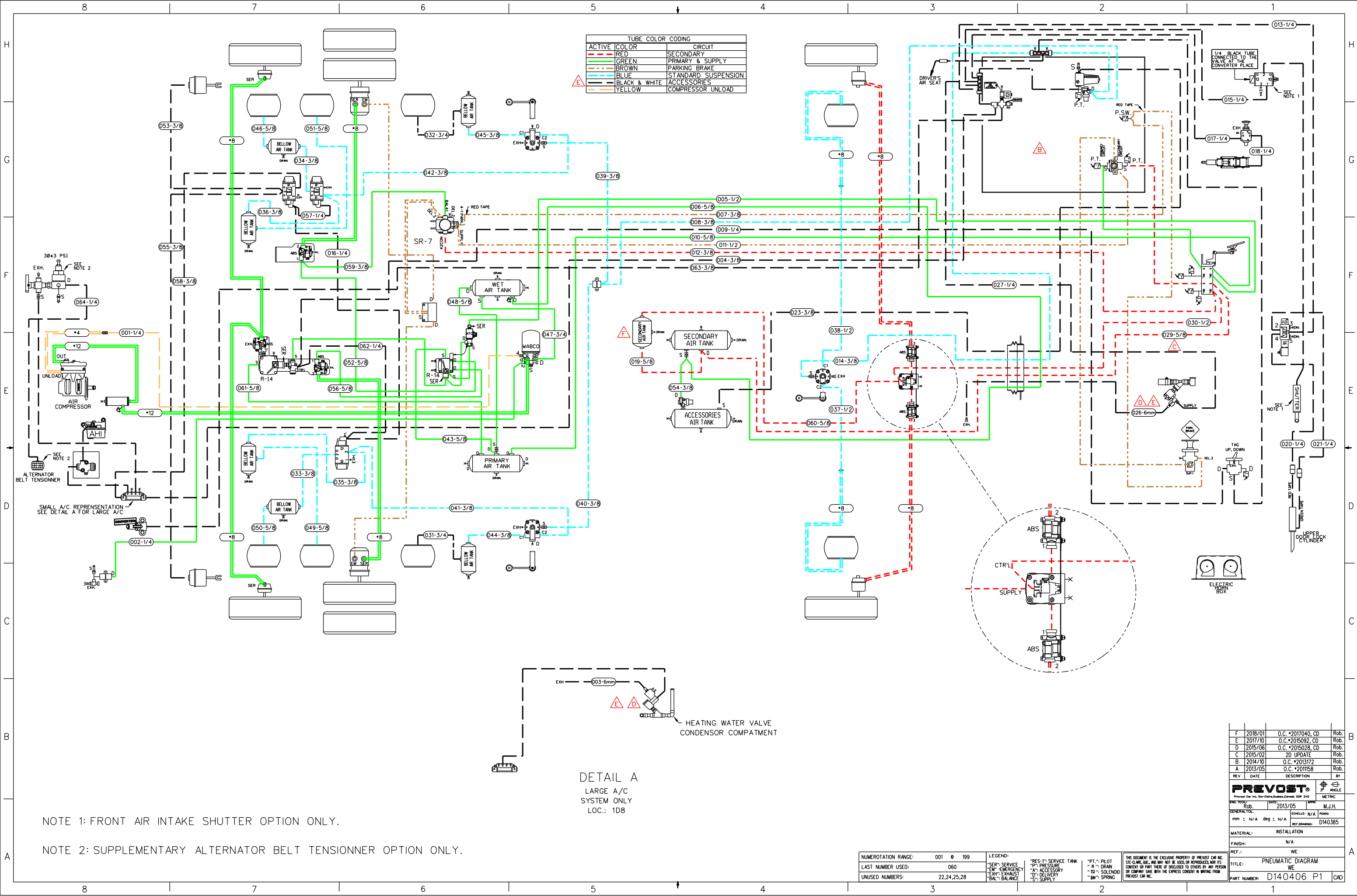

ACTIVE	COLOR	CIRCUIT
---	RED	SECONDARY
---	GREEN	PRIMARY & SUPPLY
---	BROWN	PARKING BRAKE
---	BLUE	STANDARD SUSPENSION
---	BLACK & WHITE	ACCESSORIES
---	YELLOW	COMPRESSOR UNLOAD

NOTE 1: FRONT AIR INTAKE SHUTTER OPTION ONLY.

NOTE 2: SUPPLEMENTARY ALTERNATOR BELT TENSIONNER OPTION ONLY.

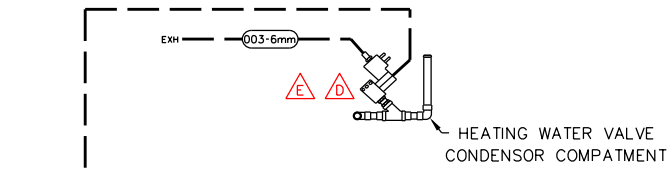

DETAIL A
LARGE A/C SYSTEM ONLY
LOC.: 1D8

NUMERATION RANGE:	001 @ 199
LAST NUMBER USED:	060
UNUSED NUMBERS:	22,24,25,28

LEGEND:	"RES-1": SERVICE TANK	"PT-1": PILOT
"SER-1": SERVICE	"SP-1": PRESSURE	"EM": EMERGENCY
"EM": EMERGENCY	"A": ACCESSORY	"S": SOLENOID
"EXH": EXHAUST	"D": DELIVERY	"EM": SPRING
"BAL": BALANCE	"S": SUPPLY	

THIS DOCUMENT IS THE EXCLUSIVE PROPERTY OF PREVOST CAR INC. NO PART OF THIS DOCUMENT IS TO BE REPRODUCED OR TRANSMITTED IN ANY FORM OR BY ANY MEANS, ELECTRONIC OR MECHANICAL, WITHOUT THE EXPRESS WRITTEN PERMISSION OF PREVOST CAR INC.

REV	DATE	DESCRIPTION	BY
F	2018/01	O.C. *2017040, CD	Rob.
E	2017/10	O.C. *2015092, CD	Rob.
D	2015/06	O.C. *2015028, CD	Rob.
C	2015/02	2D UPDATE	Rob.
B	2014/10	O.C. *2013172	Rob.
A	2013/05	O.C. *2011158	Rob.

PREVOST	30° ANGLE
Rob.	M.J.H.
2013/05	
GENERAL TOL.	SCHLITZ: N/A
mm ± N/A	deg ± N/A
MATERIAL:	INSTALLATION
FINISH:	N/A
REF.:	WE
TITLE:	PNEUMATIC DIAGRAM
PART NUMBER:	D140406 P1

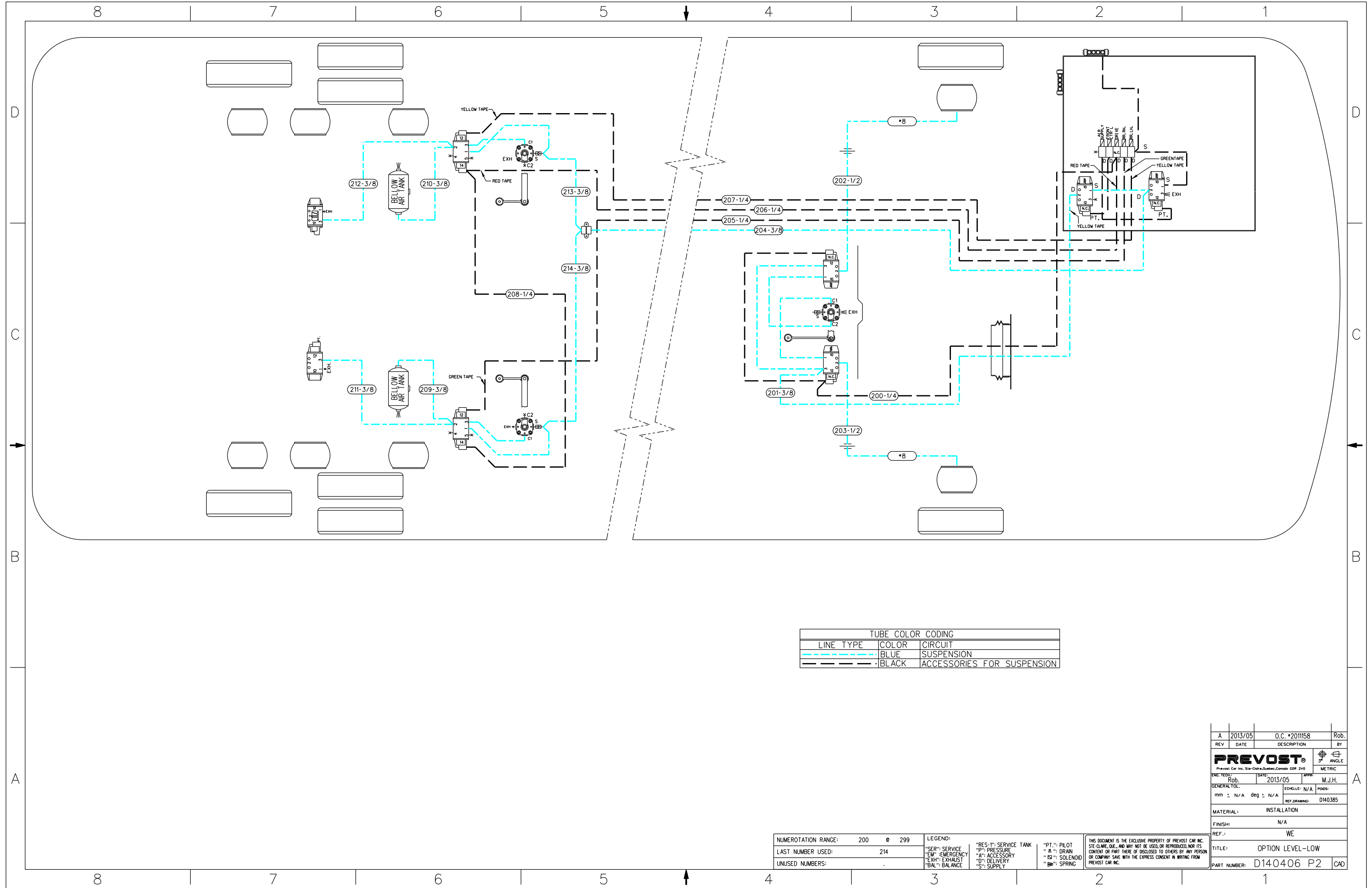

TUBE COLOR CODING		
LINE TYPE	COLOR	CIRCUIT
---	BLUE	SUSPENSION
---	BLACK	ACCESSORIES FOR SUSPENSION

NUMEROTATION RANGE:	200 @ 299	LEGEND:	**RES-1**: SERVICE TANK	**PT-1**: PILOT
LAST NUMBER USED:	214	**SER-1**: SERVICE	**P-1**: PRESSURE	**A-1**: DRAIN
UNUSED NUMBERS:	.	**EM-1**: EMERGENCY	**A-2**: ACCESSORY	**S-1**: SOLENOID
		EXH-1: EXHAUST	**D-1**: DELIVERY	**S-2**: SPRING
		BAL-1: BALANCE	**S-3**: SUPPLY	

THIS DOCUMENT IS THE EXCLUSIVE PROPERTY OF PREVOST CAR INC. SITE-CLARE, QUE., AND MAY NOT BE USED, OR REPRODUCED, NOR ITS CONTENT OR PART THERE OF DISCLOSED TO OTHERS BY ANY PERSON OR COMPANY SAVE WITH THE EXPRESS CONSENT IN WRITING FROM PREVOST CAR INC.

REV	DATE	DESCRIPTION	BY
A	2013/05	O.C. *2011158	Rob.
PREVOST			
Prevost Car Inc. 514-Cote-De-Quebec-Canada QOR 2VO			
ENC. TECH:	DATE:	APPR:	
Rob.	2013/05	M.J.H.	
GENERAL TOL.	mm ± N/A	deg ± N/A	PODS:
			REF. DRAWING: D140385
MATERIAL:	INSTALLATION		
FINISH:	N/A		
REF.:	WE		
TITLE:	OPTION LEVEL-LOW		
PART NUMBER:	D140406 P2	CAD	

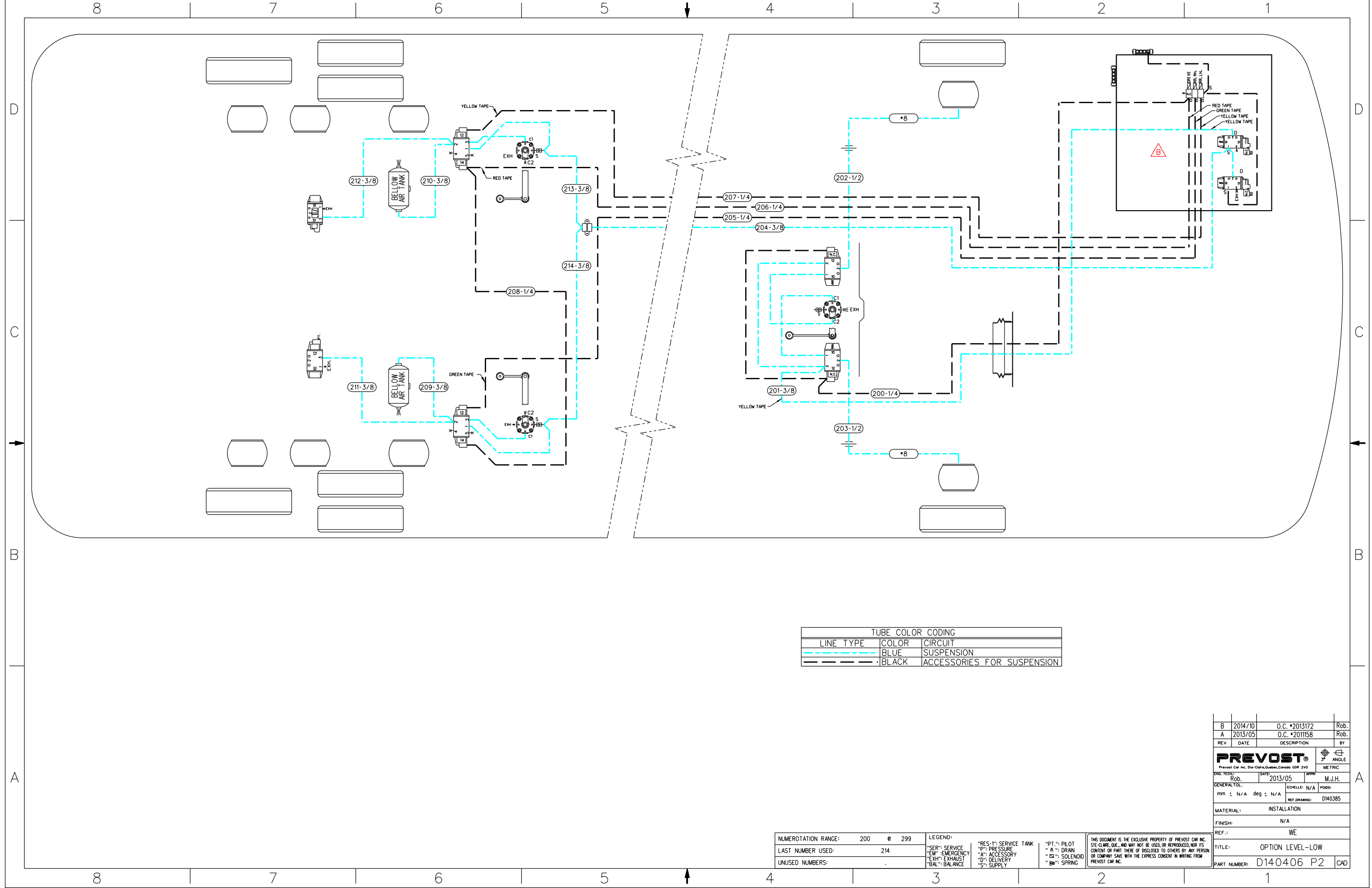

TUBE COLOR CODING		
---	---	---
---	---	---
---	---	---

NUMEROTATION RANGE:	200 @ 299
LAST NUMBER USED:	214
UNUSED NUMBERS:	.

LEGEND:	"RES-1": SERVICE TANK	"PT.": PILOT
"SER": SERVICE	"P": PRESSURE	"A.": DRAIN
"EM": EMERGENCY	"A": ACCESSORY	"S": SOLENOID
"EXH": EXHAUST	"D": DELIVERY	"SP": SPRING
"BAL": BALANCE	"S": SUPPLY	

THIS DOCUMENT IS THE EXCLUSIVE PROPERTY OF PREVOST CAR INC. STE-CLAUDE, QUE., AND MAY NOT BE USED OR REPRODUCED, NOR ITS CONTENT OR PART THERE OF DISCLOSED TO OTHERS BY ANY PERSON OR COMPANY SAVE WITH THE EXPRESS CONSENT IN WRITING FROM PREVOST CAR INC.

REV	DATE	DESCRIPTION	BY
B	2014/10	O.C. *2013172	Rob.
A	2013/05	O.C. *2011158	Rob.
PREVOST <small>Prevost Car Inc. Ste-Clau, Quebec, Canada G0R 2V0</small>			
ENG. TECH:	DATE:	APPR:	ANGLE:
Rob.	2013/05	M.J.H.	3°
GENERAL TOL:	ECHELLE: N/A	PODS:	METRIC
mm ± N/A	deg ± N/A	REF DRAWING: D140385	
MATERIAL:	INSTALLATION		
FINISH:	N/A		
REF.:	WE		
TITLE:	OPTION LEVEL-LOW		
PART NUMBER:	D140406 P2		CAD

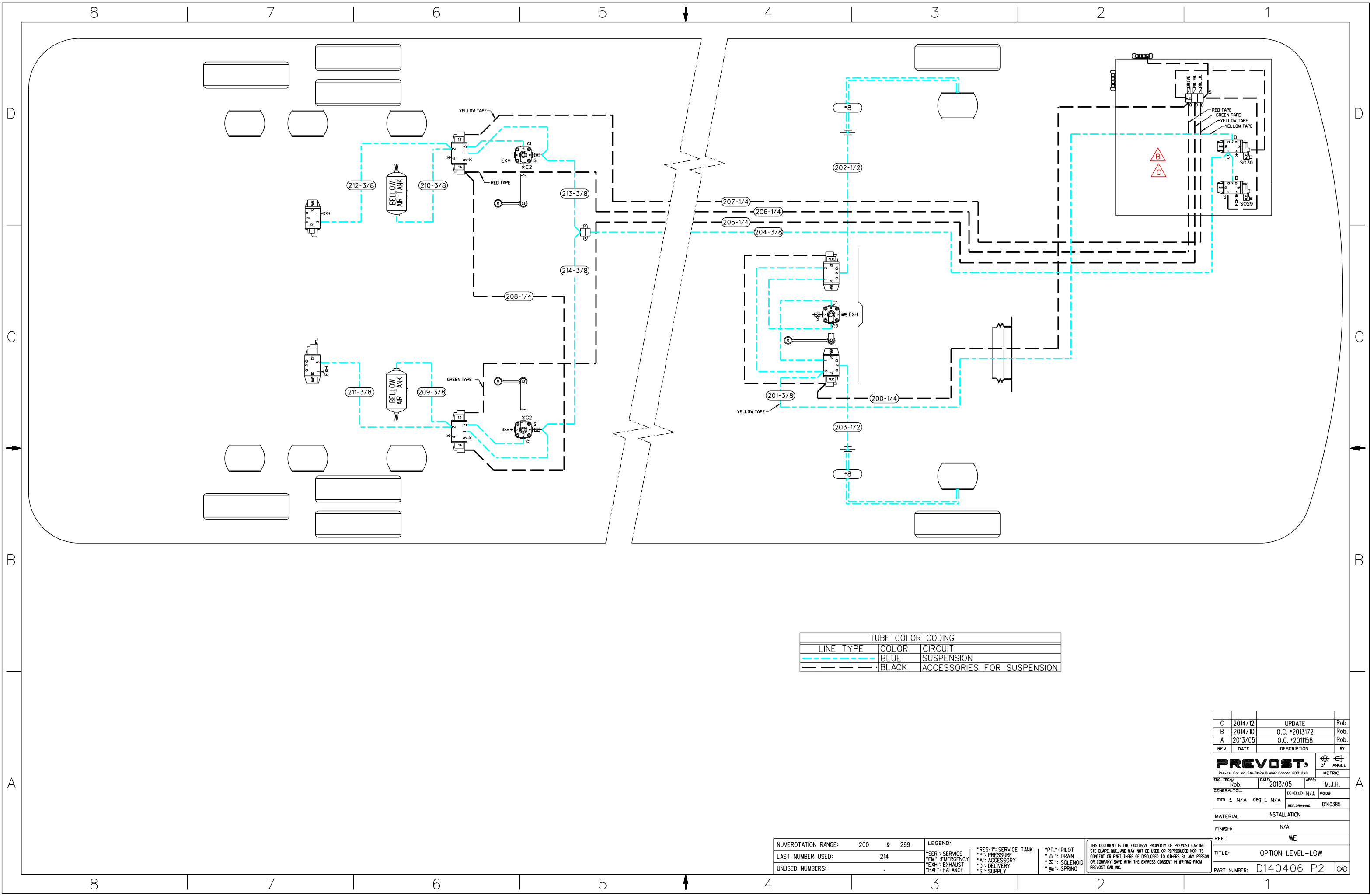

TUBE COLOR CODING		
LINE TYPE	COLOR	CIRCUIT
---	BLUE	SUSPENSION
---	BLACK	ACCESSORIES FOR SUSPENSION

NUMEROTATION RANGE:	200	299
LAST NUMBER USED:	214	
UNUSED NUMBERS:		

LEGEND:	"RES-1": SERVICE TANK	"PT-1": PILOT
"SER": SERVICE	"P": PRESSURE	"A": DRAIN
"EM": EMERGENCY	"A": ACCESSORY	"S": SOLENOID
"EXH": EXHAUST	"D": DELIVERY	"S": SPRING
"BAL": BALANCE	"S": SUPPLY	

THIS DOCUMENT IS THE EXCLUSIVE PROPERTY OF PREVOST CAR INC. STE-CLAUDE, Q.C. AND MAY NOT BE USED, OR REPRODUCED, FOR ITS CONTENT OR PART THERE OF DISCLOSED TO OTHERS BY ANY PERSON OR COMPANY SAVE WITH THE EXPRESS CONSENT IN WRITING FROM PREVOST CAR INC.

REV	DATE	DESCRIPTION	BY
C	2014/12	UPDATE	Rob.
B	2014/10	O.C. *2013172	Rob.
A	2013/05	O.C. *2011158	Rob.

PREVOST
 Prevost Car Inc. 514-0419-DuRoi, Canada GOR 2V0
 ENG. TECH: Rob. DATE: 2013/05 APPR: M.J.H.
 GENERAL TOL. mm ± N/A deg ± N/A ECHELLE: N/A POS: REF. DRAWING: D140385
 MATERIAL: INSTALLATION
 FINISH: N/A
 REF.: WE
 TITLE: OPTION LEVEL-LOW
 PART NUMBER: D140406 P2 CAD

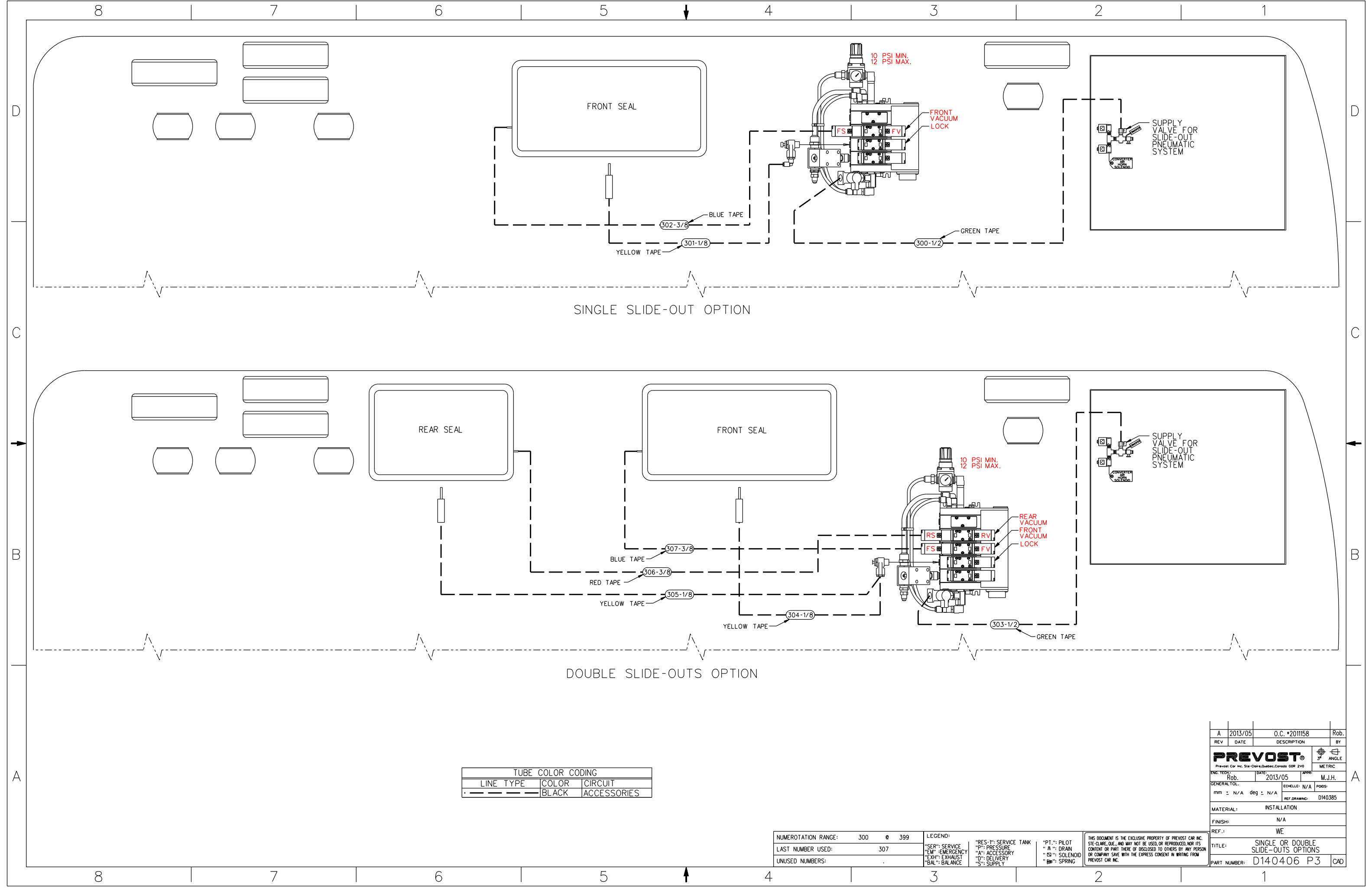

SINGLE SLIDE-OUT OPTION

DOUBLE SLIDE-OUTS OPTION

TUBE COLOR CODING		
LINE TYPE	COLOR	CIRCUIT
---	BLACK	ACCESSORIES

NUMEROTATION RANGE:	300 @ 399
LAST NUMBER USED:	307
UNUSED NUMBERS:	.

LEGEND:	"RES-": SERVICE TANK	"PT.-": PILOT
"SER-": SERVICE	"P-": PRESSURE	"A-": DRAIN
"EM-": EMERGENCY	"A-": ACCESSORY	"S-": SOLENOID
"EX-": EXHAUST	"D-": DELIVERY	"SP-": SPRING
"BAL-": BALANCE	"S-": SUPPLY	

THIS DOCUMENT IS THE EXCLUSIVE PROPERTY OF PREVOST CAR INC. SITE-CLIQUE, Q.C. AND MAY NOT BE USED, OR REPRODUCED, NOR ITS CONTENT OR PART THERE OF DISCLOSED TO OTHERS BY ANY PERSON OR COMPANY SAVE WITH THE EXPRESS CONSENT IN WRITING FROM PREVOST CAR INC.

REV	DATE	DESCRIPTION	BY
A	2013/05	O.C. #2011158	Rob.
PREVOST			
<small>Prevost Car Inc. Ste-Clotilde, Quebec, Canada G0R 2V0</small>			
ENG. TECH:	DATE:	APPR:	
Rob.	2013/05	M.J.H.	
GENERAL VOL:	ECHELLE:	PODS:	
mm : N/A deg : N/A	N/A		
REF. DRAWING: 0140385			
MATERIAL: INSTALLATION			
FINISH: N/A			
REF.: WE			
TITLE: SINGLE OR DOUBLE SLIDE-OUTS OPTIONS			
PART NUMBER: D140406 P3			CAD

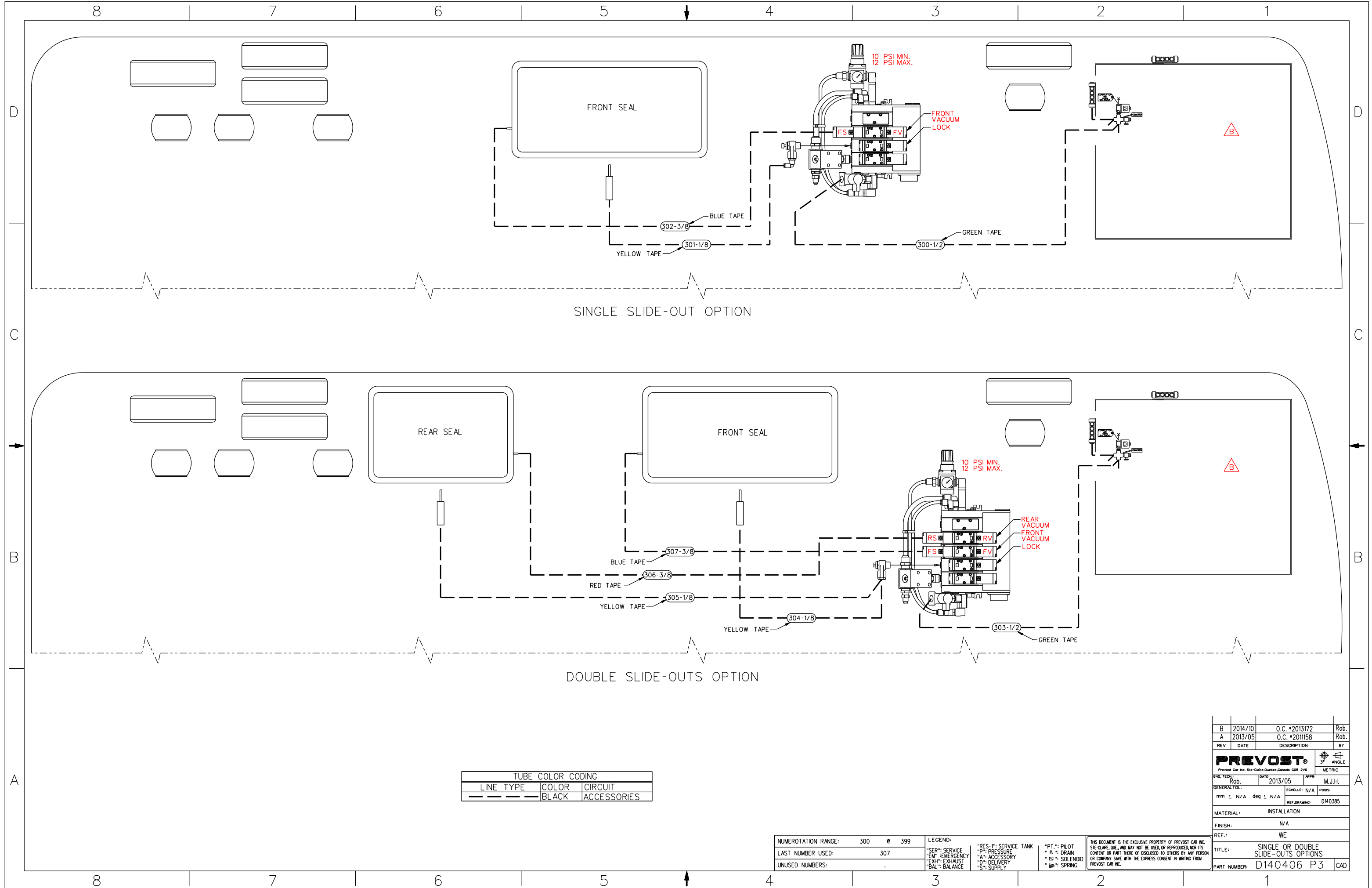

SINGLE SLIDE-OUT OPTION

DOUBLE SLIDE-OUTS OPTION

TUBE COLOR CODING		
LINE TYPE	COLOR	CIRCUIT
---	BLACK	ACCESSORIES

NUMEROTATION RANGE:	300 @ 399
LAST NUMBER USED:	307
UNUSED NUMBERS:	-

LEGEND:	"RES-": SERVICE TANK	"PT-": PILOT
"SER-": SERVICE	"P-": PRESSURE	"A-": DRAIN
"EM-": EMERGENCY	"AM-": ACCESSORY	"ES-": SOLENOID
"EXH-": EXHAUST	"D-": DELIVERY	"SP-": SPRING
"BAL-": BALANCE	"S-": SUPPLY	

THIS DOCUMENT IS THE EXCLUSIVE PROPERTY OF PREVOST CAR INC. STE-CLAUDE, QUE., AND MAY NOT BE USED OR REPRODUCED, NOR ITS CONTENT OR PART THERE OF DISCLOSED TO OTHERS BY ANY PERSON OR COMPANY, SAVE WITH THE EXPRESS CONSENT IN WRITING FROM PREVOST CAR INC.

B	2014/10	O.C. #2013172	Rob.
A	2013/05	O.C. #2011158	Rob.
REV.	DATE	DESCRIPTION	BY

PREVOST®
 Prevost Car Inc. Ste-Clau, Québec, Canada G0R 2V0

ENG. TITLES:	Rob.	DATE:	2013/05	APPV:	M.J.H.
GENERAL TOL.		ECHELLE:	N/A	PODS:	
mm ± N/A	deg ± N/A	REF. DRAWING:	D140385		

MATERIAL: INSTALLATION
 FINISH: N/A

REF.: WE

TITLE: SINGLE OR DOUBLE SLIDE-OUTS OPTIONS

PART NUMBER: D140406 P3 CAD

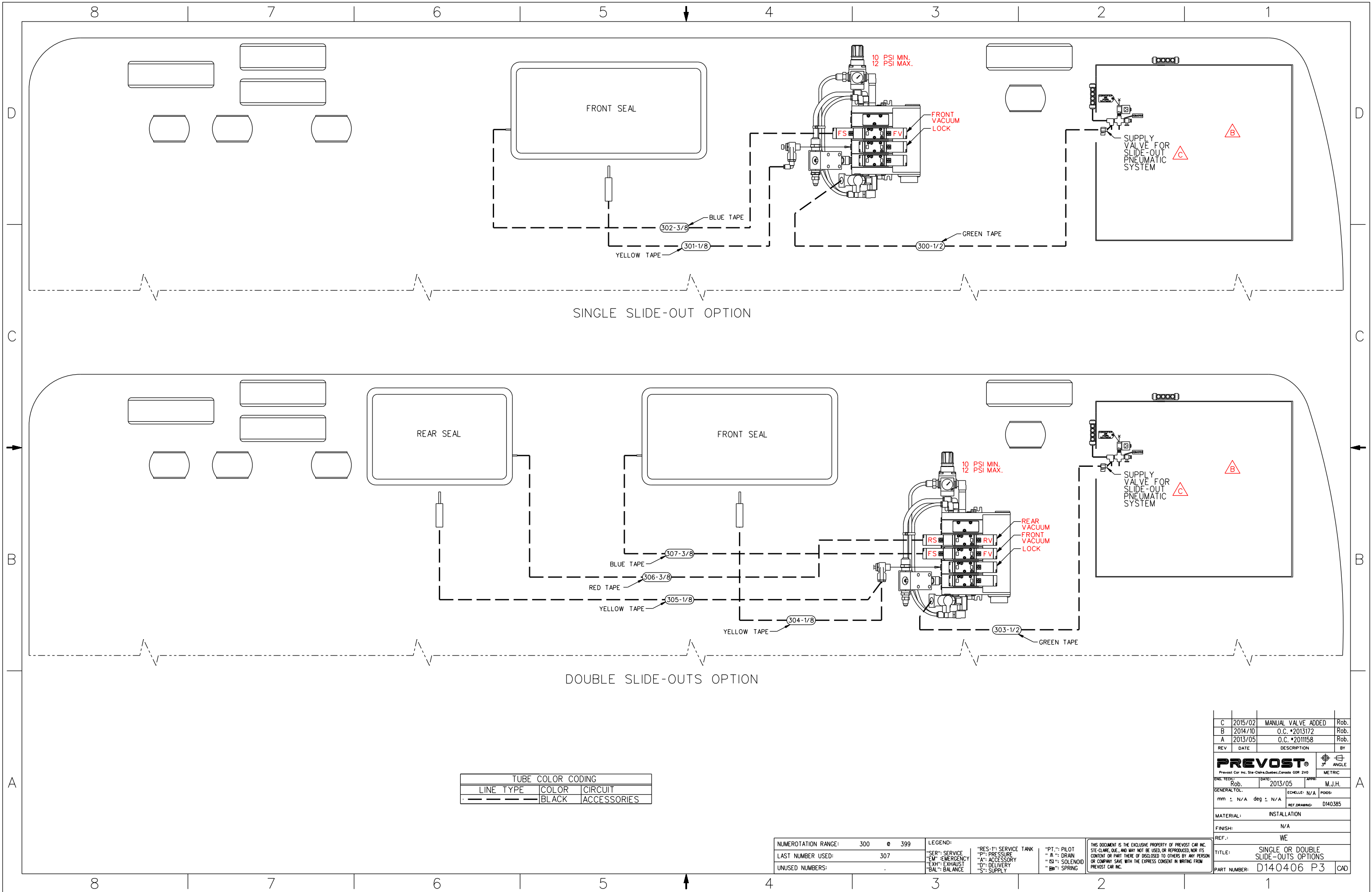

SINGLE SLIDE-OUT OPTION

DOUBLE SLIDE-OUTS OPTION

TUBE COLOR CODING		
LINE TYPE	COLOR	CIRCUIT
---	BLACK	ACCESSORIES

NUMEROTATION RANGE:	300 @ 399
LAST NUMBER USED:	307
UNUSED NUMBERS:	-

LEGEND:	"RES-1": SERVICE TANK	"PT.": PILOT
"SER": SERVICE	"PR": PRESSURE	"M": DRAIN
"EM": EMERGENCY	"AC": ACCESSORY	"S": SOLENOID
"EXH": EXHAUST	"D": DELIVERY	"SP": SPRING
"BAL": BALANCE	"S": SUPPLY	

THIS DOCUMENT IS THE EXCLUSIVE PROPERTY OF PREVOST CAR INC. STE-CLAUDE, Q.C. AND MAY NOT BE USED OR REPRODUCED NOR ITS CONTENT OR PART THERE OF DISCLOSED TO OTHERS BY ANY PERSON OR COMPANY SAVE WITH THE EXPRESS CONSENT IN WRITING FROM PREVOST CAR INC.

REV	DATE	DESCRIPTION	BY
C	2015/02	MANUAL VALVE ADDED	Rob.
B	2014/10	O.C. #2013172	Rob.
A	2013/05	O.C. #2011158	Rob.

ENG. TITLES:	Rob.	DATE:	2013/05	APPROV:	M.J.H.
GENERAL TOL.		SCHLLE:	N/A	PODS:	
mm ±	N/A	deg ±	N/A	REF. DRAWING:	D140385

MATERIAL:	INSTALLATION
FINISH:	N/A
REF.:	WE
TITLE:	SINGLE OR DOUBLE SLIDE-OUTS OPTIONS
PART NUMBER:	D140406 P3 CAD

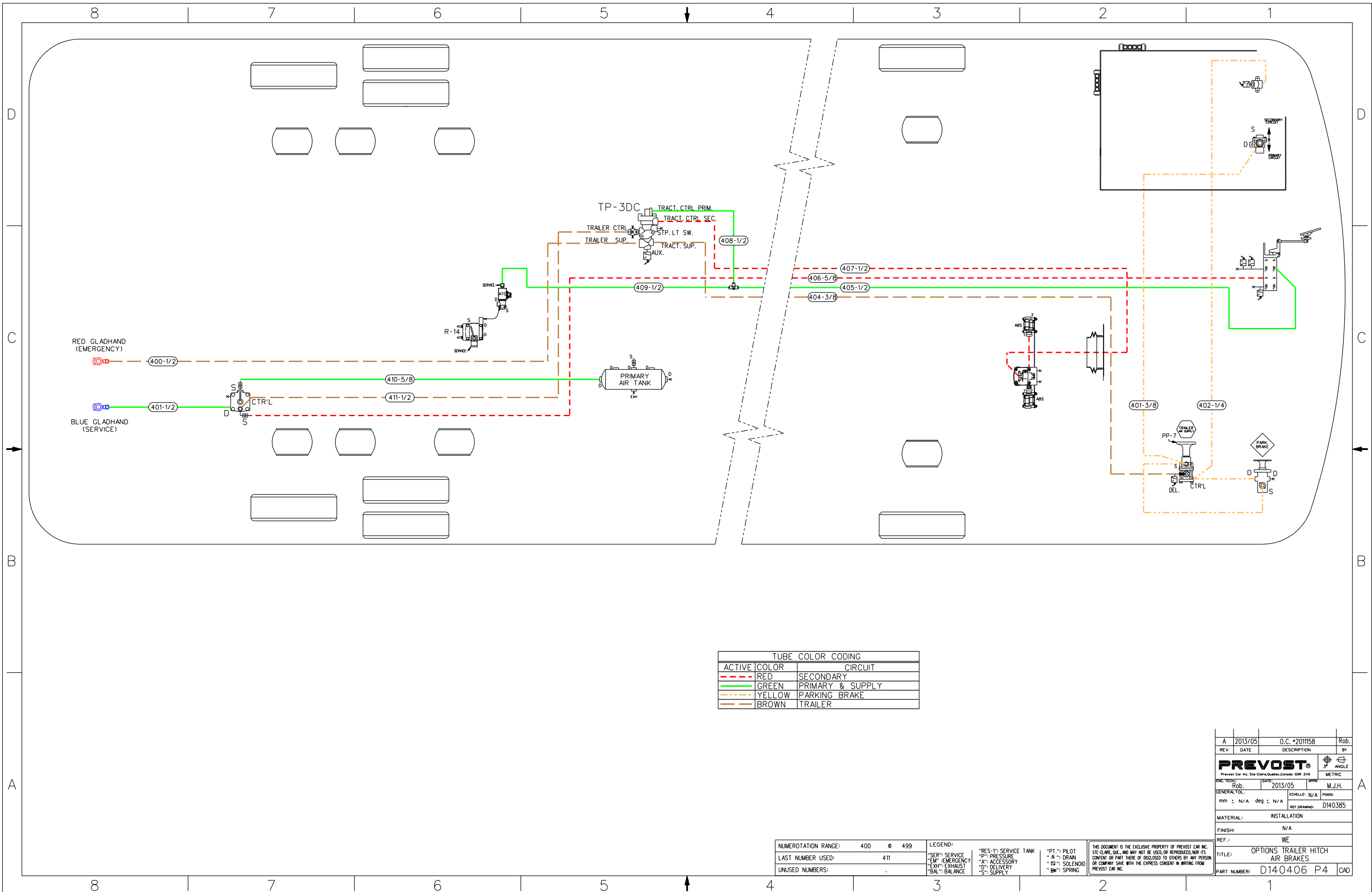

TUBE COLOR CODING		
ACTIVE	COLOR	CIRCUIT
- - -	RED	SECONDARY
— — —	GREEN	PRIMARY & SUPPLY
- - -	YELLOW	PARKING BRAKE
- - -	BROWN	TRAILER

NUMEROTATION RANGE:	400 @ 499
LAST NUMBER USED:	411
UNUSED NUMBERS:	.

LEGEND:	"RES-1": SERVICE TANK	"PT.": PILOT
"SER": SERVICE	"P": PRESSURE	"A": DRAIN
"EM": EMERGENCY	"A": ACCESSORY	"S": SOLENOID
"EXH": EXHAUST	"D": DELIVERY	"SP": SPRING
"BAL": BALANCE	"S": SUPPLY	

THIS DOCUMENT IS THE EXCLUSIVE PROPERTY OF PREVOST CAR INC. STE-CLAUDE, Q.C., AND MAY NOT BE USED, OR REPRODUCED, NOR ITS CONTENT OR PART THERE OF DISCLOSED TO OTHERS BY ANY PERSON OR COMPANY SAVE WITH THE EXPRESS CONSENT IN WRITING FROM PREVOST CAR INC.

REV	DATE	DESCRIPTION	BY
A	2013/05	O.C. *2011158	Rob.
PREVOST®			
<small>Prevost Car Inc. Ste-Clau, Québec, Canada G0R 2V0</small>			
ENG. TECH:	DATE:	APP:	BY:
Rob.	2013/05	M.J.H.	
GENERAL VOL.	SCALE:	POSS:	
mm ± N/A deg ± N/A	N/A		
REF. DRAWING:	D140385		
MATERIAL:	INSTALLATION		
FINISH:	N/A		
REF.:	WE		
TITLE:	OPTIONS TRAILER HITCH AIR BRAKES		
PART NUMBER:	D140406 P4 CAD		

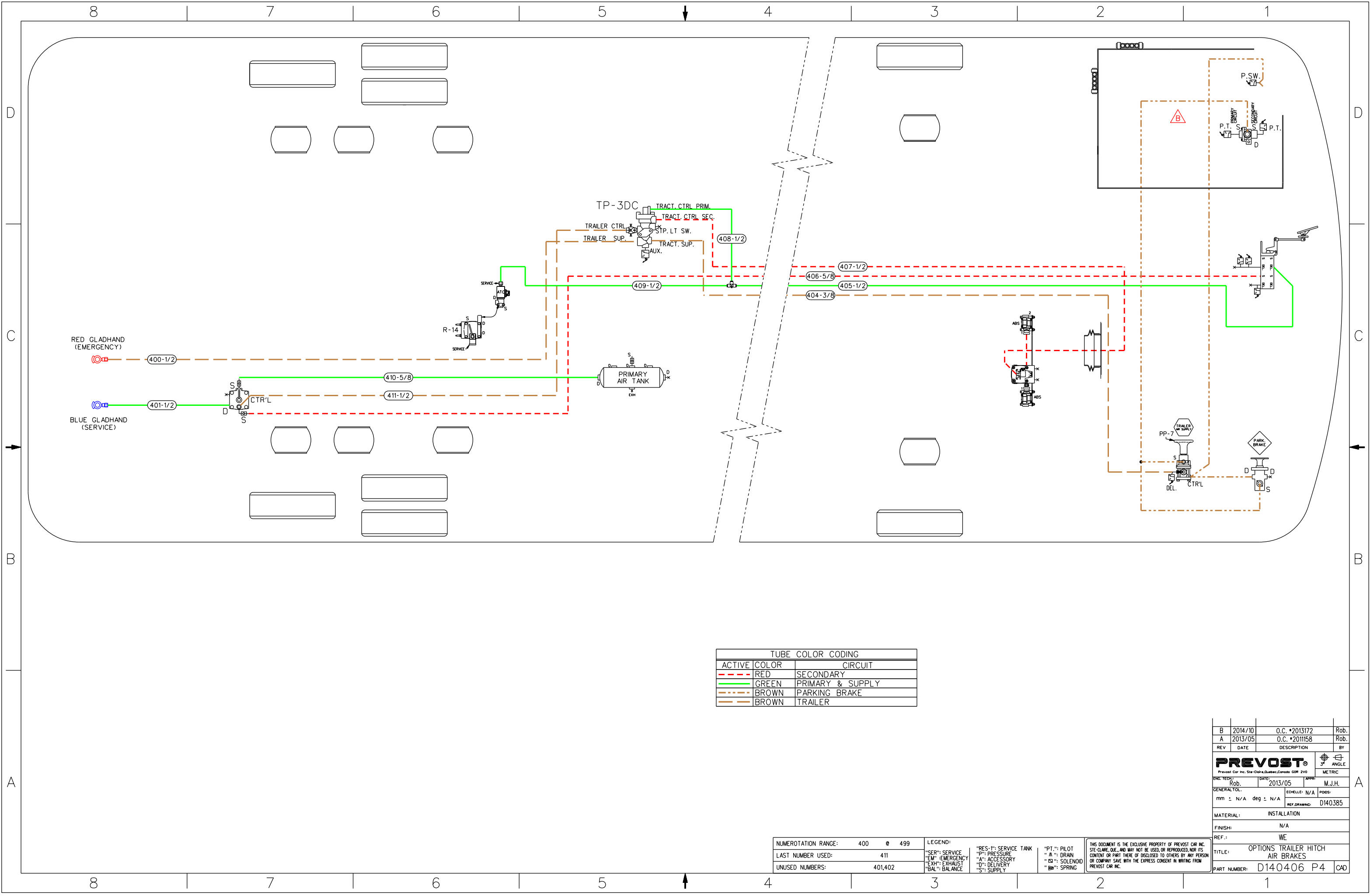

TUBE COLOR CODING		
ACTIVE	COLOR	CIRCUIT
- - -	RED	SECONDARY
— — —	GREEN	PRIMARY & SUPPLY
- - -	BROWN	PARKING BRAKE
- - -	BROWN	TRAILER

NUMEROTATION RANGE:	400 @ 499
LAST NUMBER USED:	411
UNUSED NUMBERS:	401,402

LEGEND:	
"SER": SERVICE	"RES-1": SERVICE TANK
"EM": EMERGENCY	"P": PRESSURE
"EXH": EXHAUST	"A": ACCESSORY
"BAL": BALANCE	"D": DELIVERY
	"S": SUPPLY
	"PT.": PILOT
	"A": DRAIN
	"S": SOLENOID
	"SP": SPRING

THIS DOCUMENT IS THE EXCLUSIVE PROPERTY OF PREVOST CAR INC. STE-CLAUDE, Q.C., AND MAY NOT BE USED OR REPRODUCED, NOR ITS CONTENT OR PART THERE OF DISCLOSED TO OTHERS BY ANY PERSON OR COMPANY SAVE WITH THE EXPRESS CONSENT IN WRITING FROM PREVOST CAR INC.

B	2014/10	O.C. *2013172	Rob.
A	2013/05	O.C. *2011158	Rob.
REV	DATE	DESCRIPTION	BY
PREVOST®			
<small>Prevost Car Inc. Ste-Clau. Québec, Canada GOR 2V0</small>			
ENG. TECH:	DATE:	APPR:	ANGLE
Rob.	2013/05	M.J.H.	3°
GENERAL TOL.	ECHELLE: N/A	POSS:	METRIC
mm ± N/A deg ± N/A	REF. DRAWING: D140385		
MATERIAL:	INSTALLATION		
FINISH:	N/A		
REF.:	WE		
TITLE:	OPTIONS TRAILER HITCH AIR BRAKES		
PART NUMBER:	D140406	P4	CAD

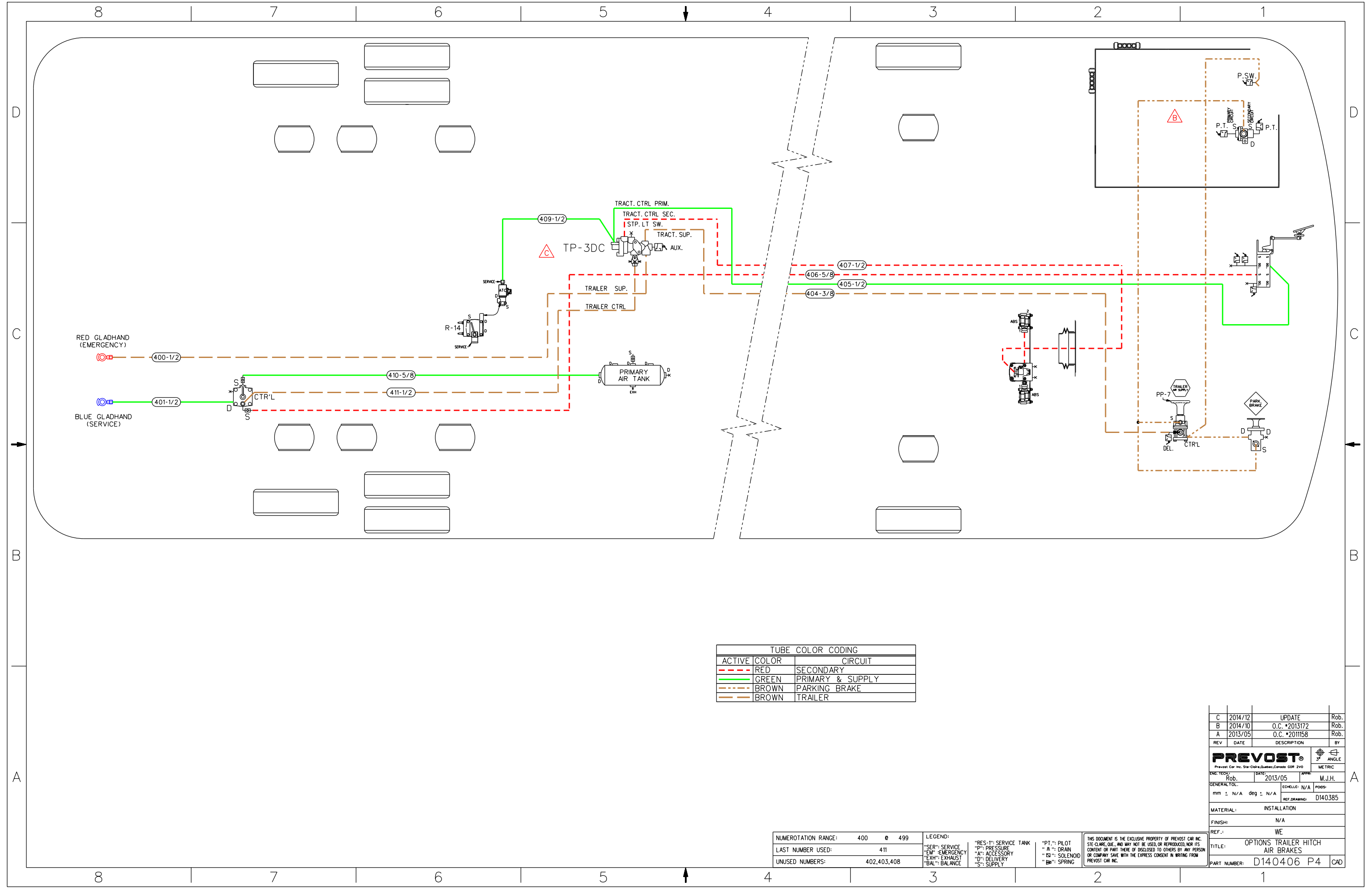

TUBE COLOR CODING	
ACTIVE COLOR	CIRCUIT
RED	SECONDARY
GREEN	PRIMARY & SUPPLY
BROWN	PARKING BRAKE
BROWN	TRAILER

NUMEROTATION RANGE:	400 @ 499
LAST NUMBER USED:	411
UNUSED NUMBERS:	402,403,408

LEGEND:	"RES-1": SERVICE TANK	"PT-1": PILOT
"SER": SERVICE	"PI": PRESSURE	"A": DRAIN
"EM": EMERGENCY	"A": ACCESSORY	"S": SOLENOID
"EXH": EXHAUST	"D": DELIVERY	"S": SPRING
"BAL": BALANCE	"S": SUPPLY	

THIS DOCUMENT IS THE EXCLUSIVE PROPERTY OF PREVOST CAR INC. STE-CLAUDE, QUE., AND MAY NOT BE USED, OR REPRODUCED, FOR ITS CONTENT OR PART THERE OF DISCLOSED TO OTHERS BY ANY PERSON OR COMPANY SAVE WITH THE EXPRESS CONSENT IN WRITING FROM PREVOST CAR INC.

REV	DATE	DESCRIPTION	BY
C	2014/12	UPDATE	Rob.
B	2014/10	O.C. #2013172	Rob.
A	2013/05	O.C. #2011158	Rob.

PREVOST
 Prevost Car Inc. Ste-Clau. Quebec, Canada GOR 2V0
 3" ANGLE
 METRIC

ENG. TECH:	DATE:	2013/05	APPR:	M.J.H.
Rob.				
GENERAL TOL.	ECHELLE:	N/A	PODS:	
mm ± N/A deg ± N/A	REF. DRAWING:	D140385		

MATERIAL: INSTALLATION
 FINISH: N/A
 REF.: WE
 TITLE: OPTIONS TRAILER HITCH AIR BRAKES
 PART NUMBER: D140406 P4 CAD

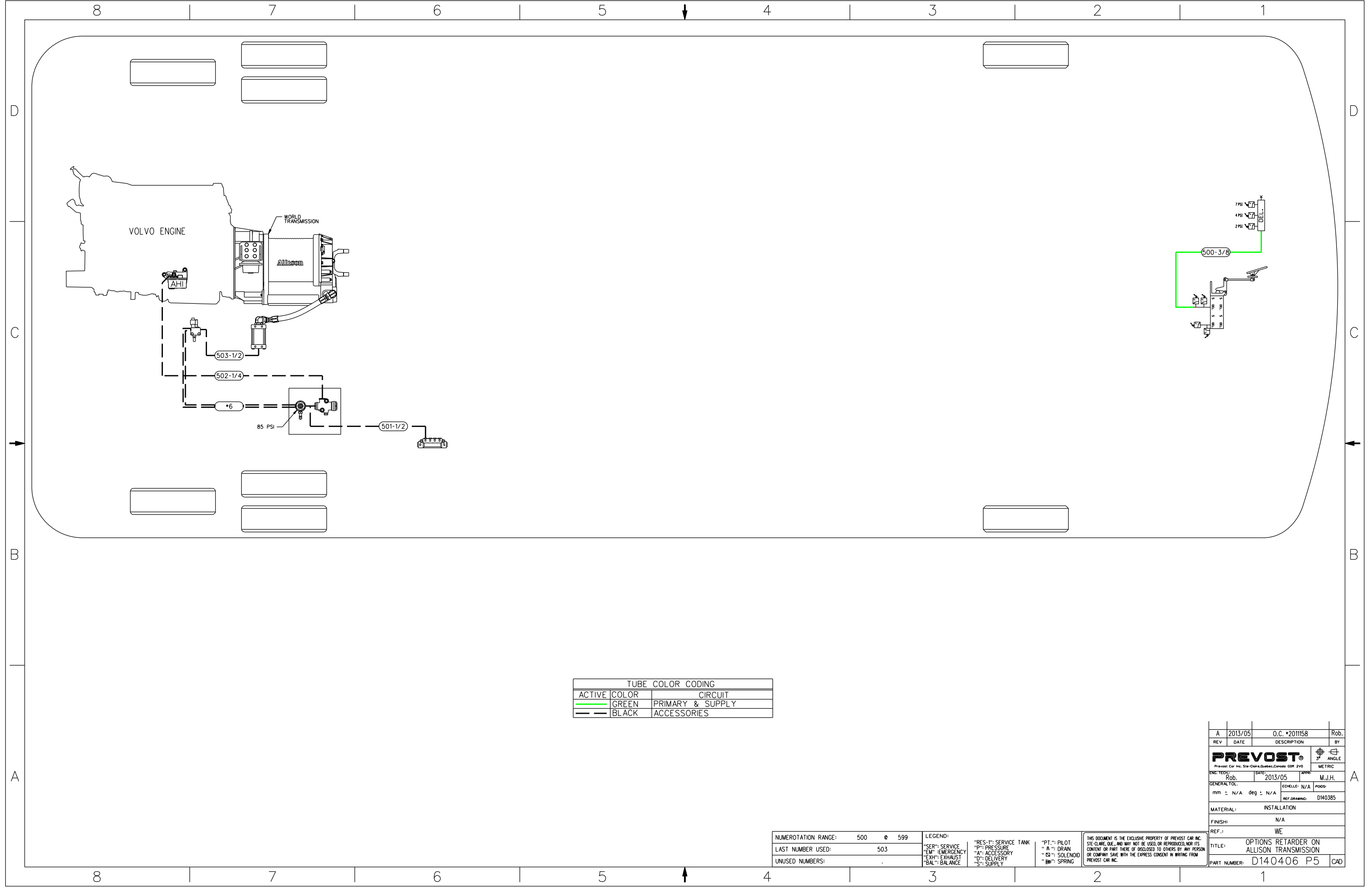

TUBE COLOR CODING		
ACTIVE	COLOR	CIRCUIT
—	GREEN	PRIMARY & SUPPLY
---	BLACK	ACCESSORIES

NUMEROTATION RANGE:	500 @ 599
LAST NUMBER USED:	503
UNUSED NUMBERS:	.

LEGEND:	"RES-1": SERVICE TANK	"PT-1": PILOT
"SER": SERVICE	"P": PRESSURE	"A": DRAIN
"EM": EMERGENCY	"A": ACCESSORY	"S": SOLENOID
"EXH": EXHAUST	"D": DELIVERY	"SP": SPRING
"BAL": BALANCE	"S": SUPPLY	

THIS DOCUMENT IS THE EXCLUSIVE PROPERTY OF PREVOST CAR INC. STE-CLAUDE, QUE., AND MAY NOT BE USED, OR REPRODUCED, FOR ITS CONTENT OR PART THERE OF DISCLOSED TO OTHERS BY ANY PERSON OR COMPANY SAVE WITH THE EXPRESS CONSENT IN WRITING FROM PREVOST CAR INC.

REV	DATE	DESCRIPTION	BY
A	2013/05	O.C. *2011158	Rob.
PREVOST			
<small>Prevost Car Inc. Ste-Clau. Quebec, Canada GOR 2V0</small>			
ENG. TECH:	DATE:	APPR:	
Rob.	2013/05	M.J.H.	
GENERAL TOL.	ECHELLE:	PODS:	
mm ± N/A deg ± N/A	N/A		
REF. DRAWING: D140385			
MATERIAL: INSTALLATION			
FINISH: N/A			
REF.: WE			
TITLE: OPTIONS RETARDER ON ALLISON TRANSMISSION			
PART NUMBER: D140406 P5 CAD			

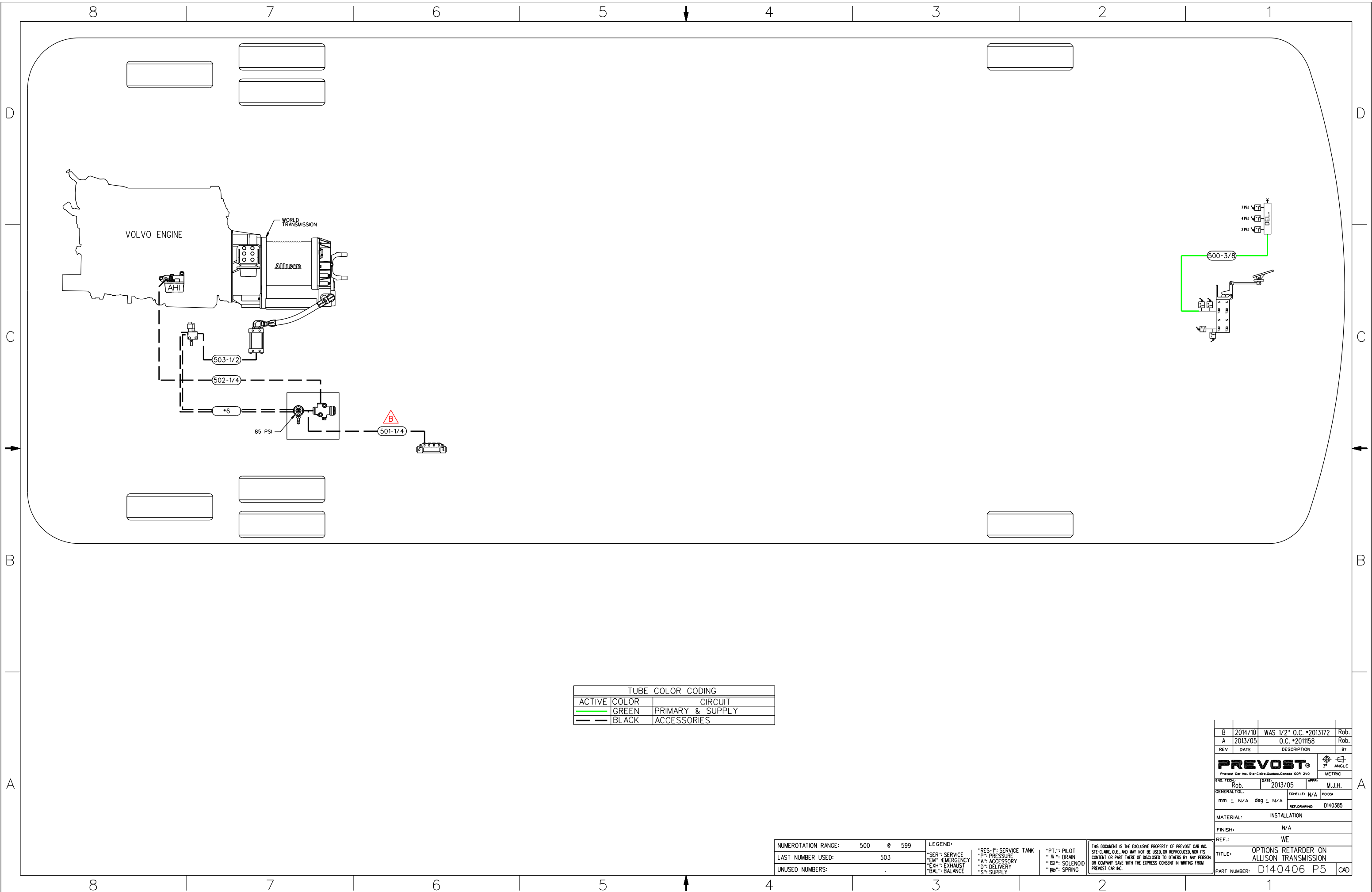

TUBE COLOR CODING		
ACTIVE	COLOR	CIRCUIT
—	GREEN	PRIMARY & SUPPLY
—	BLACK	ACCESSORIES

B	2014/10	WAS 1/2" O.C. #2013172	Rob.
A	2013/05	O.C. #2011158	Rob.
REV	DATE	DESCRIPTION	BY
PREVOST			30° ANGLE
PREVOST Car Inc. 514-330-0000/Canada 508-230-0000			METRIC
ENG. TECH:	DATE:	APPR:	
Rob.	2013/05	M.J.H.	
GENERAL TOL:	ECHELLE:	N/A	PODS:
mm ± N/A deg ± N/A	REF. DRAWING:	D140385	
MATERIAL:	INSTALLATION		
FINISH:	N/A		
REF.:	WE		
TITLE:	OPTIONS RETARDER ON ALLISON TRANSMISSION		
PART NUMBER:	D140406 P5 CAD		

NUMEROTATION RANGE:	500 @ 599	LEGEND:	"RES-": SERVICE TANK	"PT-": PILOT
LAST NUMBER USED:	503	"SER-": SERVICE	"P-": PRESSURE	"D-": DRAIN
UNUSED NUMBERS:	-	"EM-": EMERGENCY	"A-": ACCESSORY	"S-": SOLENOID
		"EXH-": EXHAUST	"D-": DELIVERY	"SP-": SPRING
		"BAL-": BALANCE	"S-": SUPPLY	

THIS DOCUMENT IS THE EXCLUSIVE PROPERTY OF PREVOST CAR INC. SITE-CLARE, Q.C., AND MAY NOT BE USED, OR REPRODUCED, NOR ITS CONTENT OR PART THERE OF DISCLOSED TO OTHERS BY ANY PERSON OR COMPANY SAVE WITH THE EXPRESS CONSENT IN WRITING FROM PREVOST CAR INC.

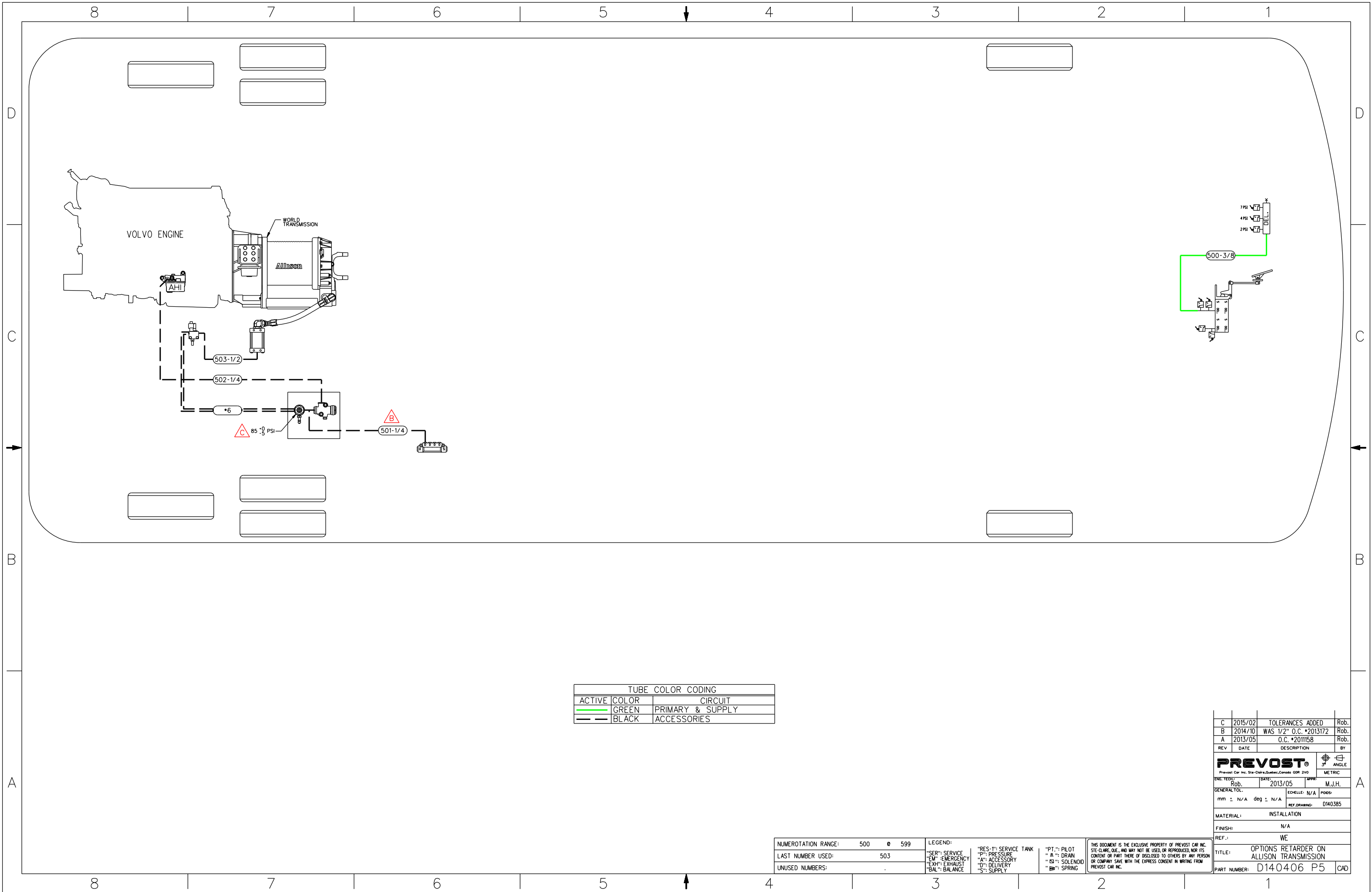

TUBE COLOR CODING		
ACTIVE	COLOR	CIRCUIT
—	GREEN	PRIMARY & SUPPLY
---	BLACK	ACCESSORIES

REV	DATE	DESCRIPTION	BY
C	2015/02	TOLERANCES ADDED	Rob.
B	2014/10	WAS 1/2" O.C. #2013172	Rob.
A	2013/05	O.C. #2011158	Rob.

PREVOST		3° ANGLE	
Prevost Car Inc. Ste-Clair, Québec, Canada G0R 2V0		METRIC	
DRG. TECH:	DATE:	APPR:	
Rob.	2013/05	M.J.H.	
GENERAL TOL:	ECHELLE: N/A	PODS:	
mm ± N/A deg ± N/A	REF. DRAWING: D140385		
MATERIAL:	INSTALLATION		
FINISH:	N/A		
REF.:	WE		
TITLE:	OPTIONS RETARDER ON ALLISON TRANSMISSION		
PART NUMBER:	D140406	P5	CAD

NUMEROTATION RANGE:	500	0	599
LAST NUMBER USED:	503		
UNUSED NUMBERS:	.		

LEGEND:			
"SER": SERVICE	"RES": SERVICE TANK	"PT.": PILOT	
"EM": EMERGENCY	"P": PRESSURE	"A": DRAIN	
"EXH": EXHAUST	"A": ACCESSORY	"S": SOLENOID	
"BAL": BALANCE	"D": DELIVERY	"S": SPRING	
"S": SUPPLY			

THIS DOCUMENT IS THE EXCLUSIVE PROPERTY OF PREVOST CAR INC. STE-CLAIRE, QUE., AND MAY NOT BE USED, OR REPRODUCED, NOR ITS CONTENT OR PART THERE OF DISCLOSED TO OTHERS BY ANY PERSON OR COMPANY SAVE WITH THE EXPRESS CONSENT IN WRITING FROM PREVOST CAR INC.

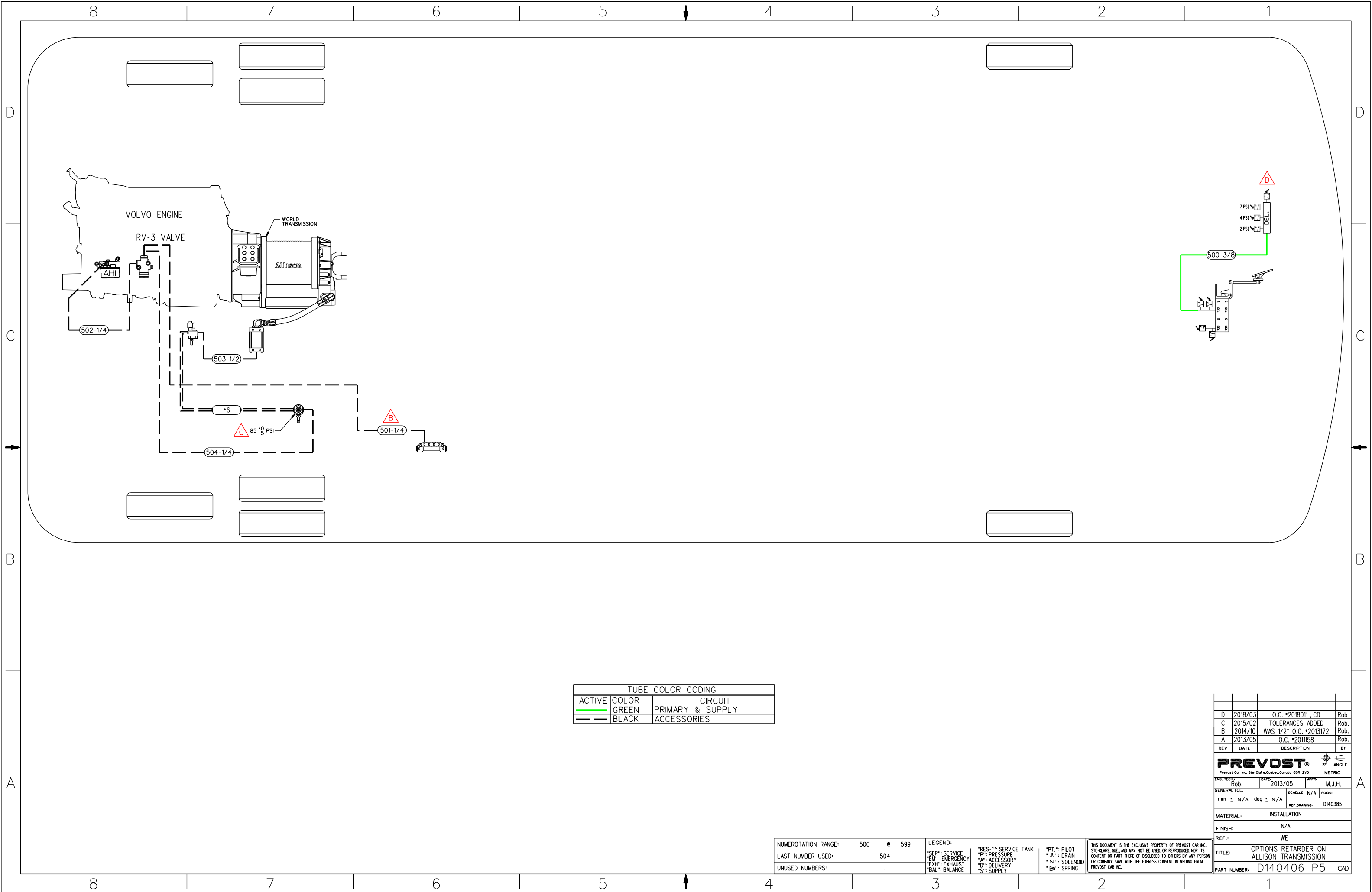

TUBE COLOR CODING		
ACTIVE	COLOR	CIRCUIT
—	GREEN	PRIMARY & SUPPLY
—	BLACK	ACCESSORIES

REV	DATE	DESCRIPTION	BY
D	2018/03	O.C. *2018011_CD	Rob.
C	2015/02	TOLERANCES ADDED	Rob.
B	2014/10	WAS 1/2" O.C. *2013172	Rob.
A	2013/05	O.C. *2011158	Rob.

PREVOST		3" ANGLE	
Prevost Car Inc. Ste-Clotilde, Quebec, Canada GOR 2V0			
ENG. TECH:	DATE:	APPR:	
Rob.	2013/05	M.J.H.	
GENERAL TOL:	mm ± N/A	deg ± N/A	REF. DRAWING: D140385
MATERIAL: INSTALLATION			
FINISH: N/A			
REF.: WE			
TITLE: OPTIONS RETARDER ON ALLISON TRANSMISSION			
PART NUMBER: D140406 P5 CAD			

NUMEROTATION RANGE:	500 @ 599
LAST NUMBER USED:	504
UNUSED NUMBERS:	.

LEGEND:			
"SER": SERVICE TANK	"PT": PILOT	THIS DOCUMENT IS THE EXCLUSIVE PROPERTY OF PREVOST CAR INC. STE-CLAUDE, QUE. AND MAY NOT BE USED OR REPRODUCED, NOR ITS CONTENT OR PART THERE OF DISCLOSED TO OTHERS BY ANY PERSON OR COMPANY SAME WITH THE EXPRESS CONSENT IN WRITING FROM PREVOST CAR INC.	
"P": PRESSURE	"A": ACCESSORY	"D": DELIVERY	"S": SUPPLY
"EM": EMERGENCY	"E": EXHAUST	"B": BALANCE	
"D": DELIVERY	"S": SUPPLY		

THIS DOCUMENT IS THE EXCLUSIVE PROPERTY OF PREVOST CAR INC. STE-CLAUDE, QUE. AND MAY NOT BE USED OR REPRODUCED, NOR ITS CONTENT OR PART THERE OF DISCLOSED TO OTHERS BY ANY PERSON OR COMPANY SAME WITH THE EXPRESS CONSENT IN WRITING FROM PREVOST CAR INC.

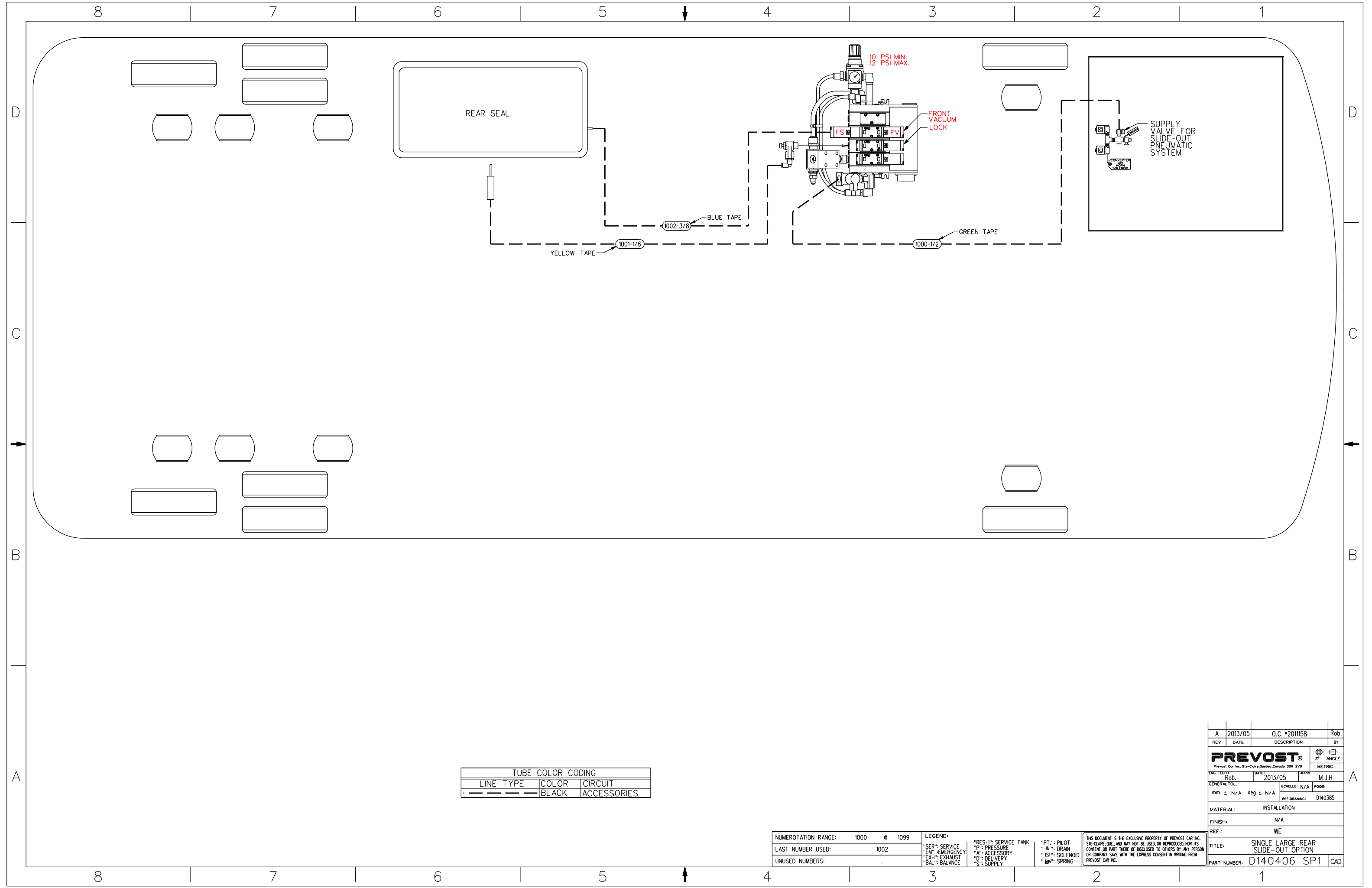

TUBE COLOR CODING		
LINE TYPE	COLOR	CIRCUIT
---	BLACK	ACCESSORIES

NUMEROTATION RANGE:	1000	1099
LAST NUMBER USED:	1002	
UNUSED NUMBERS:		

LEGEND:	"RES-1": SERVICE TANK	"PT.": PILOT
"SER": SERVICE	"P": PRESSURE	"A": DRAIN
"EM": EMERGENCY	"A": ACCESSORY	"S": SOLENOID
"EXH": EXHAUST	"D": DELIVERY	"SP": SPRING
"BAL": BALANCE	"S": SUPPLY	

THIS DOCUMENT IS THE EXCLUSIVE PROPERTY OF PREVOST CAR INC. STE-CLAIRE, Q.C. AND MAY NOT BE USED OR REPRODUCED, NOR ITS CONTENT OR PART THERE OF DISCLOSED TO OTHERS BY ANY PERSON OR COMPANY SAVE WITH THE EXPRESS CONSENT IN WRITING FROM PREVOST CAR INC.

REV	DATE	DESCRIPTION	BY
A	2013/05	O.C. *2011158	Rob.
PREVOST			3" ANGLE
PREVOST Car Inc. Ste-Claire, Quebec, Canada GOR 2V0			
ENG. TECH:	Rob.	DATE: 2013/05	APPR: M.J.H.
GENERAL TOL.	mm ± N/A	deg ± N/A	ECHELLE: N/A
REF. DRAWING:	D140385		
MATERIAL:	INSTALLATION		
FINISH:	N/A		
REF.:	WE		
TITLE:	SINGLE LARGE REAR SLIDE-OUT OPTION		
PART NUMBER:	D140406	SP1	CAD

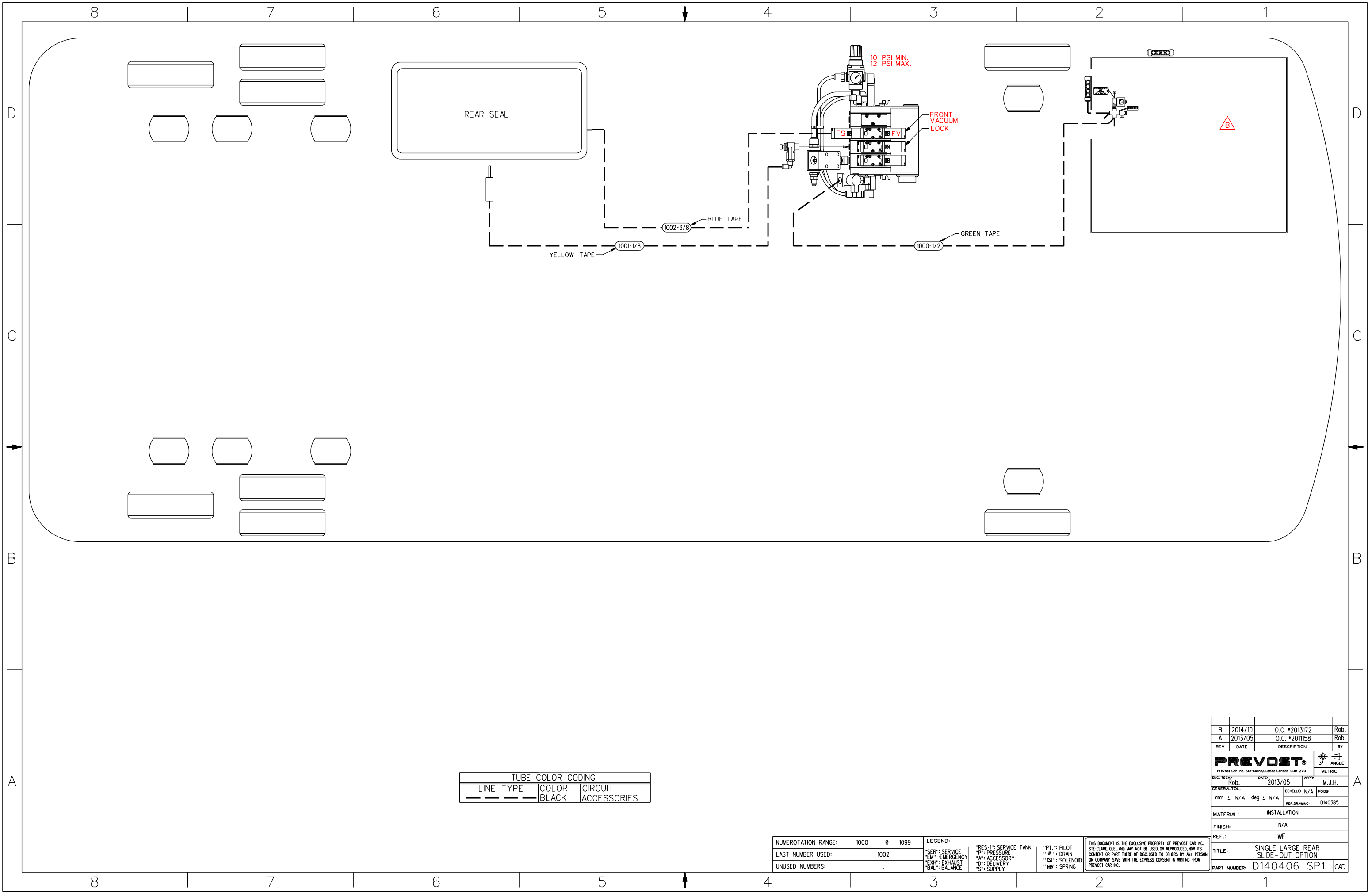

TUBE COLOR CODING		
LINE TYPE	COLOR	CIRCUIT
---	BLACK	ACCESSORIES

NUMEROTATION RANGE:	1000 @ 1099
LAST NUMBER USED:	1002
UNUSED NUMBERS:	.

LEGEND:	"RES-1": SERVICE TANK	"PT.": PILOT
"SER": SERVICE	"P": PRESSURE	"A": DRAIN
"EM": EMERGENCY	"A": ACCESSORY	"SI": SOLENOID
"EXH": EXHAUST	"D": DELIVERY	"S": SPRING
"BAL": BALANCE	"S": SUPPLY	

THIS DOCUMENT IS THE EXCLUSIVE PROPERTY OF PREVOST CAR INC. STE-CLAUDE, QUE., AND MAY NOT BE USED, OR REPRODUCED, FOR ITS CONTENT OR PART THERE OF DISCLOSED TO OTHERS BY ANY PERSON OR COMPANY SAVE WITH THE EXPRESS CONSENT IN WRITING FROM PREVOST CAR INC.

REV	DATE	DESCRIPTION	BY
B	2014/10	O.C. *2013172	Rob.
A	2013/05	O.C. *2011156	Rob.
PREVOST® <small>Prevost Car Inc. Ste-Clau. Québec, Canada G0R 2V0</small>			
ENG. TECH:	Rob.	DATE:	2013/05
GENERAL TOL.	mm ± N/A	deg ± N/A	REF DRAWING: D140385
MATERIAL:	INSTALLATION		
FINISH:	N/A		
REF.:	WE		
TITLE:	SINGLE LARGE REAR SLIDE-OUT OPTION		
PART NUMBER:	D140406	SP1	CAD

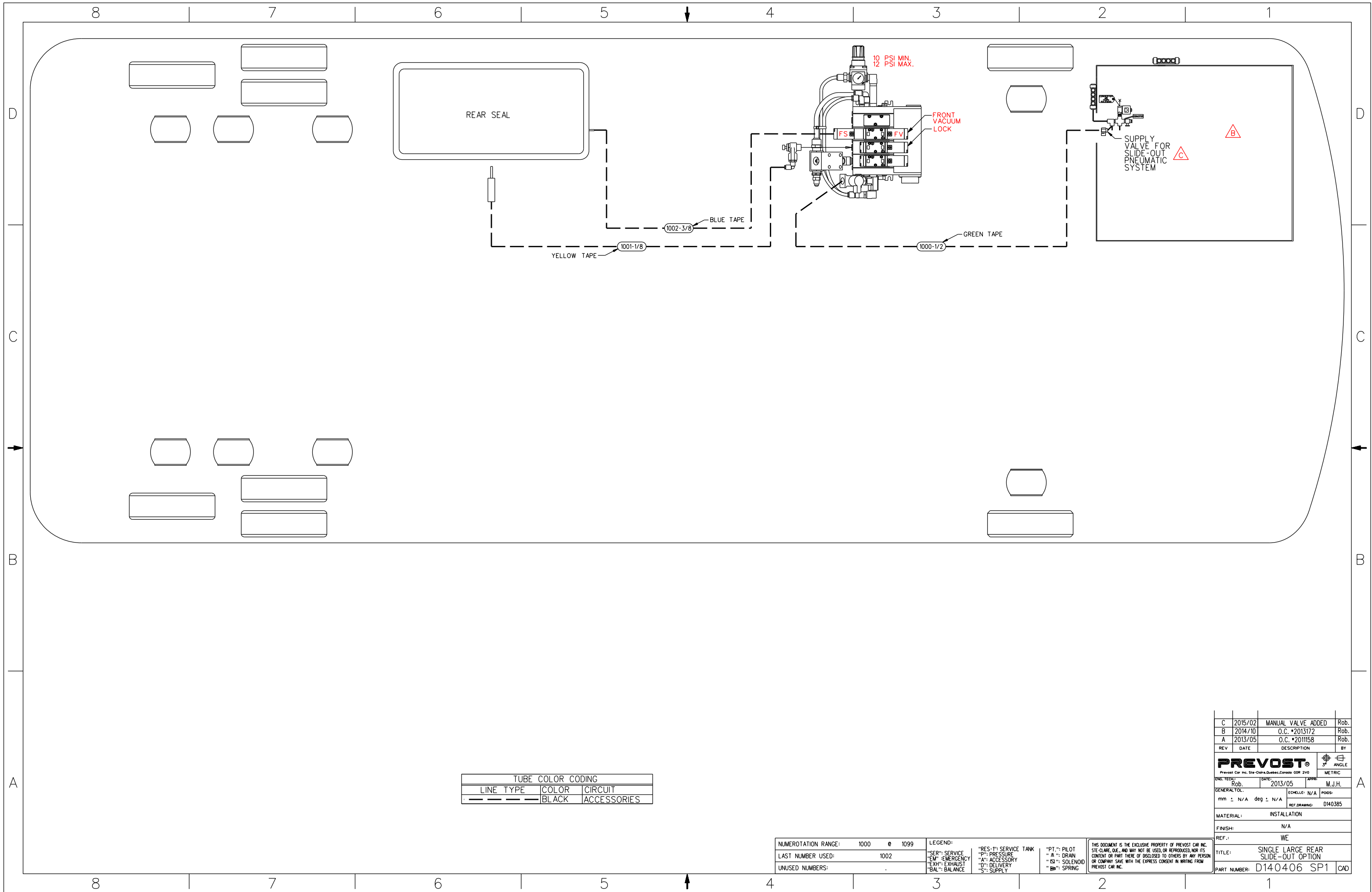

TUBE COLOR CODING		
LINE TYPE	COLOR	CIRCUIT
---	BLACK	ACCESSORIES

NUMERATION RANGE:	1000 @ 1099
LAST NUMBER USED:	1002
UNUSED NUMBERS:	.

LEGEND:	"RES-1": SERVICE TANK	"PT-1": PILOT
"SER-1": SERVICE	"P-1": PRESSURE	"D-1": DRAIN
"EM-1": EMERGENCY	"A-1": ACCESSORY	"S-1": SOLENOID
"EXH-1": EXHAUST	"D-1": DELIVERY	"S-1": SPRING
"BAL-1": BALANCE	"S-1": SUPPLY	

THIS DOCUMENT IS THE EXCLUSIVE PROPERTY OF PREVOST CAR INC. STE-CLAUDE, QUE., AND MAY NOT BE USED, OR REPRODUCED, NOR ITS CONTENT OR PART THERE OF DISCLOSED TO OTHERS BY ANY PERSON OR COMPANY SAVE WITH THE EXPRESS CONSENT IN WRITING FROM PREVOST CAR INC.

REV	DATE	DESCRIPTION	BY
C	2015/02	MANUAL VALVE ADDED	Rob.
B	2014/10	O.C. *2013172	Rob.
A	2013/05	O.C. *2011158	Rob.

PREVOST			
DATE:	2013/05	DATE:	2013/05
APPR:	M.J.H.	APPR:	M.J.H.
GENERAL TOL:	mm ± N/A deg ± N/A	REF. DRAWING:	D140385
MATERIAL:	INSTALLATION		
FINISH:	N/A		
REF.:	WE		
TITLE:	SINGLE LARGE REAR SLIDE-OUT OPTION		
PART NUMBER:	D140406	SP1	CAD

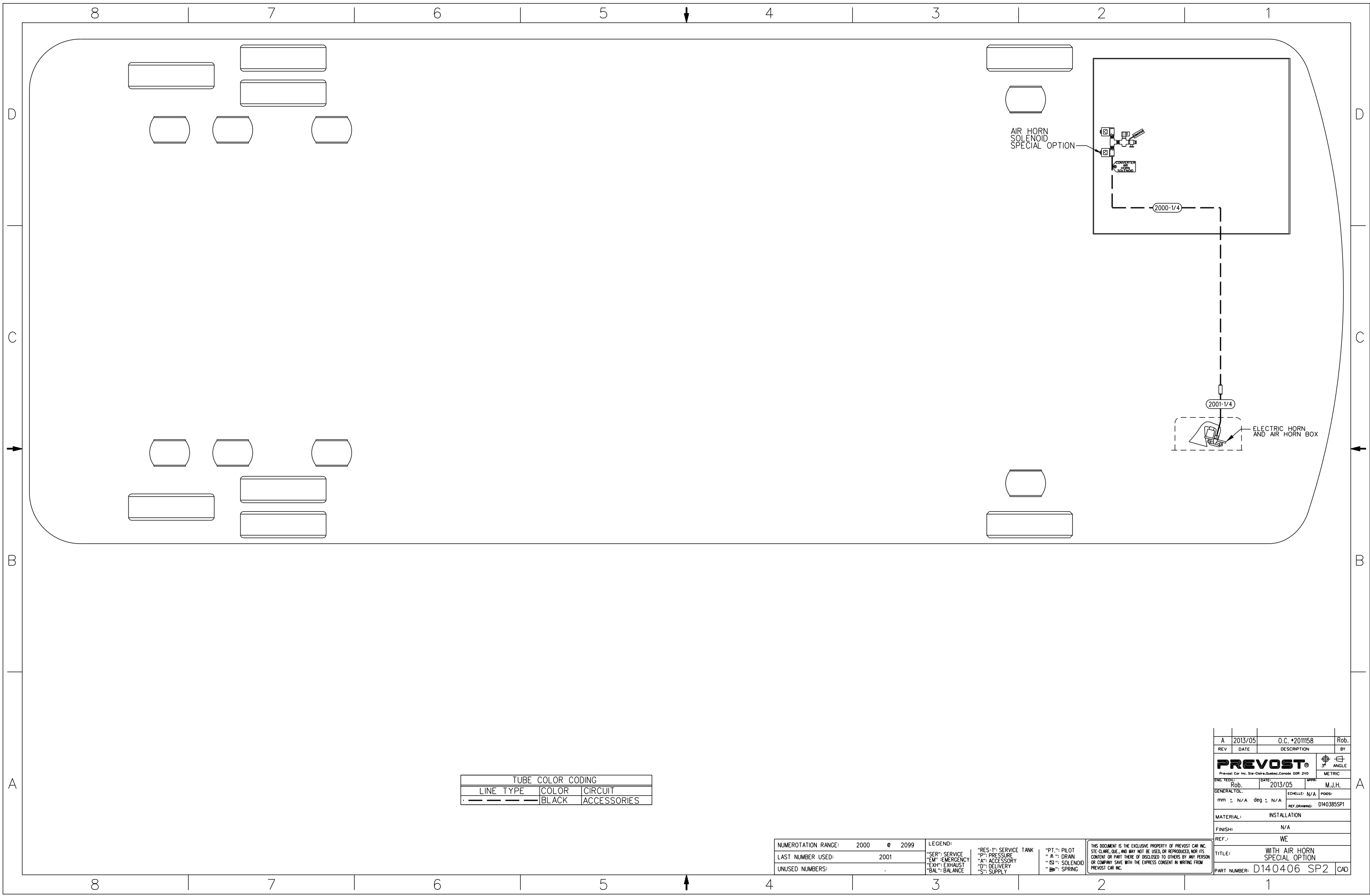

TUBE COLOR CODING		
LINE TYPE	COLOR	CIRCUIT
---	BLACK	ACCESSORIES

NUMEROTATION RANGE:	2000	•	2099
LAST NUMBER USED:	2001		
UNUSED NUMBERS:			

LEGEND:	
RES-1: SERVICE TANK	**PT-1**: PILOT
SER-1: SERVICE	**A-1**: DRAIN
EM-1: EMERGENCY	**S-1**: SOLENOID
EXH-1: EXHAUST	**SP-1**: SPRING
BAL-1: BALANCE	
S-1: SUPPLY	

THIS DOCUMENT IS THE EXCLUSIVE PROPERTY OF PREVOST CAR INC. STE-CLAUDE, QUE. AND MAY NOT BE USED, OR REPRODUCED, NOR ITS CONTENT OR PART THERE OF DISCLOSED TO OTHERS BY ANY PERSON OR COMPANY SAVE WITH THE EXPRESS CONSENT IN WRITING FROM PREVOST CAR INC.

REV	DATE	DESCRIPTION	BY
A	2013/05	O.C. #2011158	Rob.
<small>Prevost Car Inc. Ste-Clair, Quebec, Canada GOR 2V0</small>			METRIC
ENG. TITRE:	DATE:	APPR:	
Rob.	2013/05	M.J.H.	
GENERAL TOL:	ECHELLE:	PODS:	
mm ± N/A deg ± N/A	N/A		
REF. DRAWING: D140385SP1			
MATERIAL: INSTALLATION			
FINISH: N/A			
REF.: WE			
TITLE: WITH AIR HORN SPECIAL OPTION			
PART NUMBER: D140406 SP2 CAD			

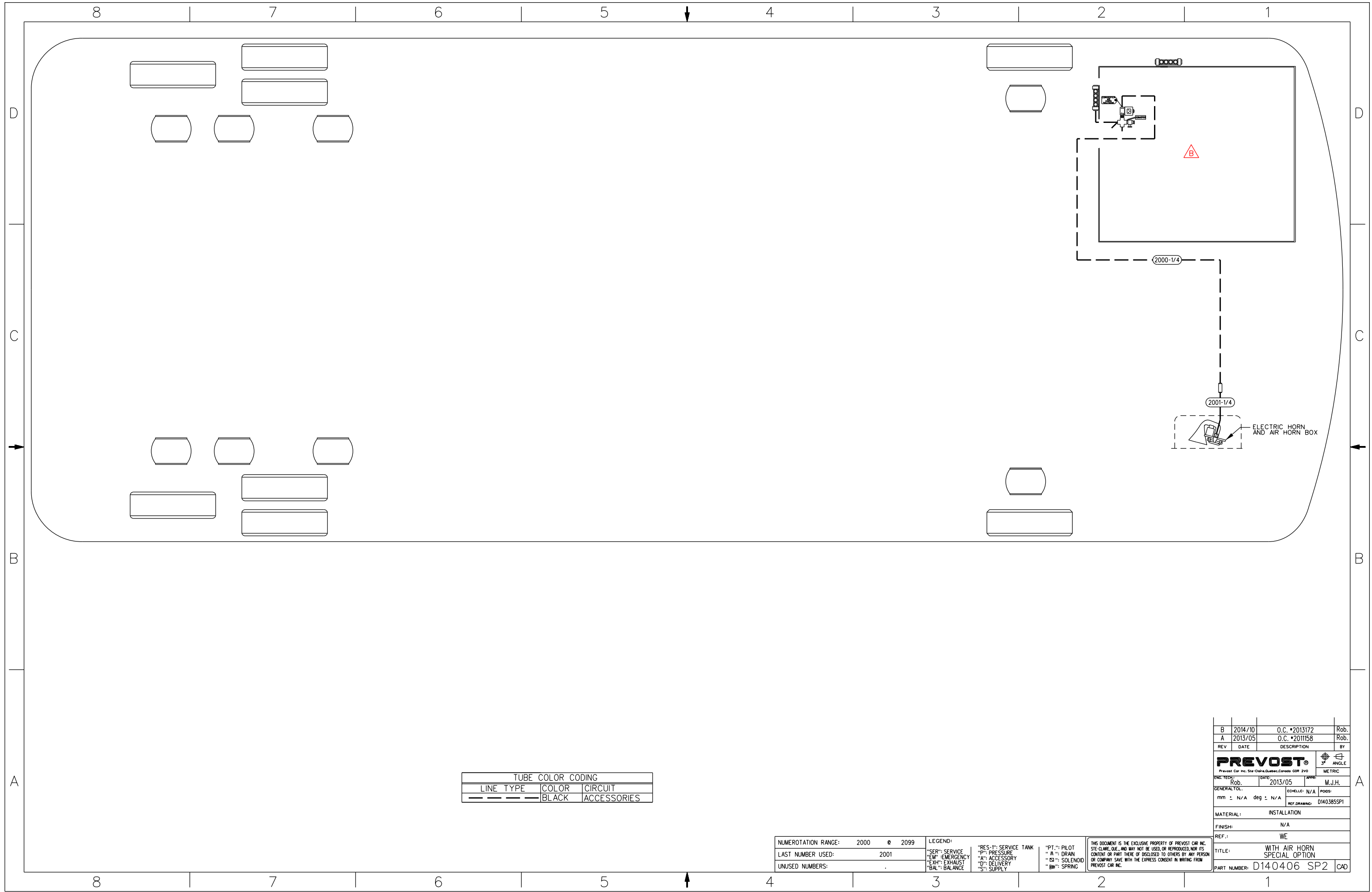

TUBE COLOR CODING		
LINE TYPE	COLOR	CIRCUIT
---	BLACK	ACCESSORIES

NUMEROTATION RANGE:	2000 @ 2099
LAST NUMBER USED:	2001
UNUSED NUMBERS:	.

LEGEND:	"RES-1": SERVICE TANK	"PT.": PILOT
"SER": SERVICE	"P": PRESSURE	"A": DRAIN
"EM": EMERGENCY	"A": ACCESSORY	"S": SOLENOID
"EXH": EXHAUST	"D": DELIVERY	"SP": SPRING
"BAL": BALANCE	"S": SUPPLY	

THIS DOCUMENT IS THE EXCLUSIVE PROPERTY OF PREVOST CAR INC. SITE-CLEAR, Q.C. AND MAY NOT BE USED, OR REPRODUCED, NOR ITS CONTENT OR PART THERE OF DISCLOSED TO OTHERS BY ANY PERSON OR COMPANY SAVE WITH THE EXPRESS CONSENT IN WRITING FROM PREVOST CAR INC.

REV	DATE	DESCRIPTION	BY
B	2014/10	O.C. *2013172	Rob.
A	2013/05	O.C. *2011158	Rob.
PREVOST <small>Prevost Car Inc. Ste-Clotilde, Quebec, Canada G0R 2V0</small>			
ENG. TECH:	DATE:	APPR:	
Rob.	2013/05	M.J.H.	
GENERAL TOL:	mm ± N/A	deg ± N/A	REF DRAWING: D140385SP1
MATERIAL:	INSTALLATION		
FINISH:	N/A		
REF.:	WE		
TITLE:	WITH AIR HORN SPECIAL OPTION		
PART NUMBER:	D140406 SP2	CAD	